



## HUNTERS POINT NAVAL SHIPYARD SAN FRANCISCO, CA

FILE NO 220720  
220721

SUBMITTED IN  
COMMITTEE

### Contaminant List

EPA has identified the chemical substances (i.e., hazardous substances, pollutants or contaminants) listed below as contaminants of concern (COCs) for the site. COCs are the chemical substances found at the site that EPA has determined pose an unacceptable risk to human health or the environment. These are the substances evaluated by EPA to be addressed by cleanup actions at the site.

To identify COCs, EPA:

- Identifies people and ecological resources that could be exposed to contamination found at the site;
- Determines the amount and type of contaminants present; and
- Determines the human health or ecological effects that could result from contact with the contaminants.

The list of COCs provided below come from EPA's remedy decisions for this site. This list may not reflect a modification to these decisions that removes a contaminant from the COC list. Also, after the decision, a COC may have been cleaned up. The COCs are displayed for the OU numbers indicated in the original decision document. OU numbers may change over time.

EPA is working to improve data quality. The information presented on this page is undergoing review for accuracy and completeness, and may be subject to change.

The following ATSDR Profile links exit the site **EXIT**

Contaminant Name	Contaminated Media	Area of Site Found (Operable Unit)	More Information	CAS #
(E)-1,3-DICHLORO-1-PROPENE	Groundwater	PARCEL C (03)		10061-02-6
(Z)-1,3-DICHLORO-1-PROPENE	Groundwater	PARCEL C (03)		10061-01-5
1,1,1-TRICHLOROETHANE	Soil	PARCEL B (02)	<a href="#">ATSDR Profile</a>	71-55-6
1,1,2,2-TETRACHLOROETHANE	Groundwater	PARCEL C (03)	<a href="#">ATSDR Profile</a>	79-34-5
1,1,2-TRICHLOROETHANE	Groundwater	PARCEL C (03)	<a href="#">ATSDR Profile</a>	79-00-5

1,1,2-TRICHLOROETHANE	Soil	PARCEL B (02)	<a href="#">ATSDR Profile</a>	79-00-5
1,1-DICHLOROETHANE	Groundwater	PARCEL C (03)	<a href="#">ATSDR Profile</a>	75-34-3
1,1-DICHLOROETHANE	Groundwater	PARCEL E-2 (LANDFILL) (07)	<a href="#">ATSDR Profile</a>	75-34-3
1,1-DICHLOROETHANE	Soil	PARCEL E-2 (LANDFILL) (07)	<a href="#">ATSDR Profile</a>	75-34-3
1,1-DICHLOROETHENE	Soil	PARCEL B (02)	<a href="#">ATSDR Profile</a>	75-35-4
1,1-DICHLOROETHENE	Groundwater	PARCEL E (05)	<a href="#">ATSDR Profile</a>	75-35-4
1,2,3-TRICHLOROPROPAN E	Groundwater	PARCEL C (03)	<a href="#">ATSDR Profile</a>	96-18-4
1,2,3-TRICHLOROPROPAN E	Groundwater	PARCEL E-2 (LANDFILL) (07)	<a href="#">ATSDR Profile</a>	96-18-4
1,2,4-TRICHLOROBENZEN E	Groundwater	PARCEL B (02)		120-82-1
1,2,4-TRICHLOROBENZEN E	Groundwater	PARCEL C (03)		120-82-1
1,2,4-TRICHLOROBENZEN E	Soil	PARCEL B (02)		120-82-1
1,2,4-TRICHLOROBENZEN E	Soil	PARCEL E (05)		120-82-1
1,2,4-TRIMETHYLBENZEN E	Groundwater	PARCEL B (02)		95-63-6
1,2,4-TRIMETHYLBENZEN E	Groundwater	PARCEL C (03)		95-63-6
1,2,4-TRIMETHYLBENZEN E	Soil	PARCEL E (05)		95-63-6
1,2-DICHLOROBENZENE	Groundwater	PARCEL B (02)	<a href="#">ATSDR Profile</a>	95-50-1
1,2-DICHLOROBENZENE	Groundwater	PARCEL C (03)	<a href="#">ATSDR Profile</a>	95-50-1
1,2-DICHLOROBENZENE	Soil	PARCEL B (02)	<a href="#">ATSDR Profile</a>	95-50-1
1,2-DICHLOROETHANE	Groundwater	PARCEL B (02)	<a href="#">ATSDR Profile</a>	107-06-2
1,2-DICHLOROETHANE	Groundwater	PARCEL C (03)	<a href="#">ATSDR Profile</a>	107-06-2
1,2-DICHLOROETHANE	Groundwater	PARCEL E-2 (LANDFILL) (07)	<a href="#">ATSDR Profile</a>	107-06-2

1,2-DICHLOROETHANE	Soil	PARCEL C (03)	<a href="#">ATSDR Profile</a>	107-06-2
1,2-DICHLOROETHANE	Soil	PARCEL B (02)	<a href="#">ATSDR Profile</a>	107-06-2
1,2-DICHLOROETHENE (C IS AND TRANS MIXTURE)	Groundwater	PARCEL B (02)	<a href="#">ATSDR Profile</a>	540-59-0
1,2-DICHLOROETHENE (C IS AND TRANS MIXTURE)	Groundwater	PARCEL C (03)	<a href="#">ATSDR Profile</a>	540-59-0
1,2-DICHLOROETHENE (C IS AND TRANS MIXTURE)	Groundwater	UTILITY CORRIDORS (10)	<a href="#">ATSDR Profile</a>	540-59-0
1,2-DICHLOROETHENE (C IS AND TRANS MIXTURE)	Soil	PARCEL B (02)	<a href="#">ATSDR Profile</a>	540-59-0
1,2-DICHLOROPROPANE	Groundwater	PARCEL B (02)	<a href="#">ATSDR Profile</a>	78-87-5
1,2-DICHLOROPROPANE	Groundwater	PARCEL C (03)	<a href="#">ATSDR Profile</a>	78-87-5
1,2-DIHYDROACENAPHT HYLENE	Soil	PARCEL B (02)		83-32-9
1,3,5-TRIMETHYLBENZEN E	Groundwater	PARCEL B (02)		108-67-8
1,3,5-TRIMETHYLBENZEN E	Groundwater	PARCEL C (03)		108-67-8
1,3,5-TRIMETHYLBENZEN E	Soil	PARCEL E (05)		108-67-8
1,3-DICHLOROBENZENE	Groundwater	PARCEL C (03)	<a href="#">ATSDR Profile</a>	541-73-1
1,4-DICHLOROBENZENE	Groundwater	PARCEL B (02)	<a href="#">ATSDR Profile</a>	106-46-7
1,4-DICHLOROBENZENE	Groundwater	PARCEL C (03)	<a href="#">ATSDR Profile</a>	106-46-7
1,4-DICHLOROBENZENE	Groundwater	PARCEL E (05)	<a href="#">ATSDR Profile</a>	106-46-7
1,4-DICHLOROBENZENE	Groundwater	PARCEL E-2 (LANDFILL) (07)	<a href="#">ATSDR Profile</a>	106-46-7
1,4-DICHLOROBENZENE	Soil	PARCEL B (02)	<a href="#">ATSDR Profile</a>	106-46-7
1,4-DICHLOROBENZENE	Soil	PARCEL C (03)	<a href="#">ATSDR Profile</a>	106-46-7
2,4,6-TRICHLOROPHENOL	Groundwater	PARCEL B (02)		88-06-2
2,4-DIMETHYLPHENOL	Groundwater	PARCEL B (02)		105-67-9
2,4-DIMETHYLPHENOL	Groundwater	PARCEL C (03)		105-67-9

2,4-DIMETHYLPHENOL	Soil	PARCEL B (02)		105-67-9
2,4-DINITROTOLUENE	Groundwater	PARCEL B (02)		121-14-2
2,4-DINITROTOLUENE	Groundwater	PARCEL C (03)		121-14-2
2-BUTANONE (METHYL ETHYL KETONE)	Soil	PARCEL B (02)	<u>ATSDR Profile</u>	78-93-3
2-METHYLNAPHTHALENE	Groundwater	PARCEL B (02)	<u>ATSDR Profile</u>	91-57-6
2-METHYLNAPHTHALENE	Soil	PARCEL C (03)	<u>ATSDR Profile</u>	91-57-6
4-(4-AMINO-3-CHLOROPHENYL)-2-CHLOROANILINE	Soil	PARCEL C (03)	<u>ATSDR Profile</u>	91-94-1
4-(4-AMINO-3-CHLOROPHENYL)-2-CHLOROANILINE	Soil	PARCEL E (05)	<u>ATSDR Profile</u>	91-94-1
4-METHYL-2-PENTANONE (METHYL ISOBUTYL KETONE)	Soil	PARCEL B (02)		108-10-1
4-METHYLPHENOL (P-CRESOL)	Groundwater	PARCEL B (02)		106-44-5
4-METHYLPHENOL (P-CRESOL)	Groundwater	PARCEL C (03)		106-44-5
4-NITROPHENOL	Groundwater	PARCEL E-2 (LANDFILL) (07)	<u>ATSDR Profile</u>	100-02-7
4-NITROPHENOL	Soil	PARCEL E (05)	<u>ATSDR Profile</u>	100-02-7
9H-CARBAZOLE	Soil	PARCEL B (02)		86-74-8
9H-CARBAZOLE	Soil	PARCEL E (05)		86-74-8
9H-FLUORENE	Soil	PARCEL B (02)		86-73-7
ACENAPHTHYLENE	Soil	PARCEL B (02)		208-96-8
ALDRIN	Soil	PARCEL B (02)	<u>ATSDR Profile</u>	309-00-2
ALDRIN	Soil	PARCEL E (05)	<u>ATSDR Profile</u>	309-00-2
ALPHA-CHLORDANE	Soil	PARCEL B (02)		5103-71-9

ALPHA-HEXACHLOROXYCLOHEXANE	Soil	PARCEL E (05)		319-84-6
ALUMINUM	Sediment	PARCEL B (02)	<a href="#">ATSDR Profile</a>	7429-90-5
ALUMINUM	Soil	PARCEL B (02)	<a href="#">ATSDR Profile</a>	7429-90-5
AMERICIUM	Buildings/Structures	PARCEL E (05)	<a href="#">ATSDR Profile</a>	7440-35-9
AMERICIUM	Soil	PARCEL E (05)	<a href="#">ATSDR Profile</a>	7440-35-9
ANTHRACENE	Soil	PARCEL B (02)		120-12-7
ANTIMONY	Groundwater	PARCEL B (02)	<a href="#">ATSDR Profile</a>	7440-36-0
ANTIMONY	Groundwater	PARCEL C (03)	<a href="#">ATSDR Profile</a>	7440-36-0
ANTIMONY	Sediment	PARCEL E-2 (LANDFILL) (07)	<a href="#">ATSDR Profile</a>	7440-36-0
ANTIMONY	Soil	PARCEL B (02)	<a href="#">ATSDR Profile</a>	7440-36-0
ANTIMONY	Soil	PARCEL C (03)	<a href="#">ATSDR Profile</a>	7440-36-0
ANTIMONY	Soil	PARCEL E (05)	<a href="#">ATSDR Profile</a>	7440-36-0
ANTIMONY	Soil	PARCEL E-2 (LANDFILL) (07)	<a href="#">ATSDR Profile</a>	7440-36-0
ANTIMONY	Soil	UTILITY CORRIDORS (10)	<a href="#">ATSDR Profile</a>	7440-36-0
AROCLOR 1016	Groundwater	PARCEL E-2 (LANDFILL) (07)	<a href="#">ATSDR Profile</a>	12674-11-2
AROCLOR 1016	Soil	PARCEL E-2 (LANDFILL) (07)	<a href="#">ATSDR Profile</a>	12674-11-2
AROCLOR 1242	Groundwater	PARCEL E-2 (LANDFILL) (07)		53469-21-9
AROCLOR 1242	Soil	PARCEL E-2 (LANDFILL) (07)		53469-21-9
AROCLOR 1248	Soil	PARCEL E (05)	<a href="#">ATSDR Profile</a>	12672-29-6
AROCLOR 1248	Soil	PARCEL E-2 (LANDFILL) (07)	<a href="#">ATSDR Profile</a>	12672-29-6
AROCLOR 1254	Groundwater	PARCEL E-2 (LANDFILL) (07)	<a href="#">ATSDR Profile</a>	11097-69-1
AROCLOR 1254	Soil	PARCEL B (02)	<a href="#">ATSDR Profile</a>	11097-69-1

AROCLOR 1254	Soil	PARCEL C (03)	<a href="#">ATSDR Profile</a>	11097-69-1
AROCLOR 1254	Soil	PARCEL E (05)	<a href="#">ATSDR Profile</a>	11097-69-1
AROCLOR 1254	Soil	PARCEL E-2 (LANDFILL) (07)	<a href="#">ATSDR Profile</a>	11097-69-1
AROCLOR 1260	Groundwater	PARCEL E-2 (LANDFILL) (07)	<a href="#">ATSDR Profile</a>	11096-82-5
AROCLOR 1260	Soil	PARCEL B (02)	<a href="#">ATSDR Profile</a>	11096-82-5
AROCLOR 1260	Soil	PARCEL C (03)	<a href="#">ATSDR Profile</a>	11096-82-5
AROCLOR 1260	Soil	PARCEL E (05)	<a href="#">ATSDR Profile</a>	11096-82-5
AROCLOR 1260	Soil	PARCEL E-2 (LANDFILL) (07)	<a href="#">ATSDR Profile</a>	11096-82-5
AROCLOR 1260	Soil	UTILITY CORRIDORS (10)	<a href="#">ATSDR Profile</a>	11096-82-5
ARSENIC	Groundwater	PARCEL B (02)	<a href="#">ATSDR Profile</a>	7440-38-2
ARSENIC	Groundwater	PARCEL C (03)	<a href="#">ATSDR Profile</a>	7440-38-2
ARSENIC	Groundwater	PARCEL E (05)	<a href="#">ATSDR Profile</a>	7440-38-2
ARSENIC	Groundwater	PARCEL E-2 (LANDFILL) (07)	<a href="#">ATSDR Profile</a>	7440-38-2
ARSENIC	Groundwater	PARCEL G (09)	<a href="#">ATSDR Profile</a>	7440-38-2
ARSENIC	Soil	PARCEL B (02)	<a href="#">ATSDR Profile</a>	7440-38-2
ARSENIC	Soil	PARCEL C (03)	<a href="#">ATSDR Profile</a>	7440-38-2
ARSENIC	Soil	PARCEL D-1 (04)	<a href="#">ATSDR Profile</a>	7440-38-2
ARSENIC	Soil	PARCEL E (05)	<a href="#">ATSDR Profile</a>	7440-38-2
ARSENIC	Soil	PARCEL E-2 (LANDFILL) (07)	<a href="#">ATSDR Profile</a>	7440-38-2
ARSENIC	Soil	PARCEL G (09)	<a href="#">ATSDR Profile</a>	7440-38-2
ARSENIC	Soil	UTILITY CORRIDORS (10)	<a href="#">ATSDR Profile</a>	7440-38-2
BARIUM	Soil	PARCEL B (02)	<a href="#">ATSDR Profile</a>	7440-39-3
BENZENE	Groundwater	PARCEL B (02)	<a href="#">ATSDR Profile</a>	71-43-2

BENZENE	Groundwater	PARCEL C (03)	<a href="#">ATSDR Profile</a>	71-43-2
BENZENE	Groundwater	PARCEL D-1 (04)	<a href="#">ATSDR Profile</a>	71-43-2
BENZENE	Groundwater	PARCEL E-2 (LANDFILL) (07)	<a href="#">ATSDR Profile</a>	71-43-2
BENZENE	Groundwater	PARCEL G (09)	<a href="#">ATSDR Profile</a>	71-43-2
BENZENE	Soil	PARCEL B (02)	<a href="#">ATSDR Profile</a>	71-43-2
BENZENE	Soil	PARCEL C (03)	<a href="#">ATSDR Profile</a>	71-43-2
BENZENE	Soil	PARCEL E (05)	<a href="#">ATSDR Profile</a>	71-43-2
BENZENE	Soil	UTILITY CORRIDORS (10)	<a href="#">ATSDR Profile</a>	71-43-2
BENZO(B)FLUORANTHENE	Groundwater	PARCEL C (03)		205-99-2
BENZO(B)FLUORANTHENE	Groundwater	PARCEL E (05)		205-99-2
BENZO(B)FLUORANTHENE	Groundwater	PARCEL E-2 (LANDFILL) (07)		205-99-2
BENZO(B)FLUORANTHENE	Soil	PARCEL B (02)		205-99-2
BENZO(B)FLUORANTHENE	Soil	PARCEL C (03)		205-99-2
BENZO(B)FLUORANTHENE	Soil	PARCEL D-1 (04)		205-99-2
BENZO(B)FLUORANTHENE	Soil	PARCEL E (05)		205-99-2
BENZO(B)FLUORANTHENE	Soil	PARCEL E-2 (LANDFILL) (07)		205-99-2
BENZO(B)FLUORANTHENE	Soil	PARCEL G (09)		205-99-2
BENZO(B)FLUORANTHENE	Soil	UTILITY CORRIDORS (10)		205-99-2
BENZO(GHI)PERYLENE	Soil	PARCEL B (02)		191-24-2
BENZO(K)FLUORANTHENE	Groundwater	PARCEL C (03)		207-08-9

BENZO(K)FLUORANTHENE	Groundwater	PARCEL E-2 (LANDFILL) (07)		207-08-9
BENZO(K)FLUORANTHENE	Soil	PARCEL B (02)		207-08-9
BENZO(K)FLUORANTHENE	Soil	PARCEL C (03)		207-08-9
BENZO(K)FLUORANTHENE	Soil	PARCEL E (05)		207-08-9
BENZO(K)FLUORANTHENE	Soil	PARCEL E-2 (LANDFILL) (07)		207-08-9
BENZO(K)FLUORANTHENE	Soil	UTILITY CORRIDORS (10)		207-08-9
BENZOIC ACID	Soil	PARCEL B (02)		65-85-0
BENZO[A]ANTHRACENE	Groundwater	PARCEL B (02)		56-55-3
BENZO[A]ANTHRACENE	Groundwater	PARCEL C (03)		56-55-3
BENZO[A]ANTHRACENE	Groundwater	PARCEL E (05)		56-55-3
BENZO[A]ANTHRACENE	Groundwater	PARCEL E-2 (LANDFILL) (07)		56-55-3
BENZO[A]ANTHRACENE	Soil	PARCEL B (02)		56-55-3
BENZO[A]ANTHRACENE	Soil	PARCEL C (03)		56-55-3
BENZO[A]ANTHRACENE	Soil	PARCEL E (05)		56-55-3
BENZO[A]ANTHRACENE	Soil	PARCEL E-2 (LANDFILL) (07)		56-55-3
BENZO[A]ANTHRACENE	Soil	UTILITY CORRIDORS (10)		56-55-3
BENZO[A]PYRENE	Groundwater	PARCEL B (02)		50-32-8
BENZO[A]PYRENE	Groundwater	PARCEL C (03)		50-32-8
BENZO[A]PYRENE	Groundwater	PARCEL E (05)		50-32-8
BENZO[A]PYRENE	Groundwater	PARCEL E-2 (LANDFILL) (07)		50-32-8
BENZO[A]PYRENE	Soil	PARCEL B (02)		50-32-8
BENZO[A]PYRENE	Soil	PARCEL C (03)		50-32-8



BENZO[A]PYRENE	Soil	PARCEL D-1 (04)		50-32-8
BENZO[A]PYRENE	Soil	PARCEL E (05)		50-32-8
BENZO[A]PYRENE	Soil	PARCEL E-2 (LANDFILL) (07)		50-32-8
BENZO[A]PYRENE	Soil	PARCEL G (09)		50-32-8
BENZO[A]PYRENE	Soil	UTILITY CORRIDORS (10)		50-32-8
BERYLLIUM	Soil	PARCEL B (02)	<u>ATSDR Profile</u>	7440-41-7
BETA-HEXACHLOROCYC LOHEXANE	Soil	PARCEL B (02)		319-85-7
BETA-HEXACHLOROCYC LOHEXANE	Groundwater	PARCEL E-2 (LANDFILL) (07)		319-85-7
BIS(2-ETHYLHEXYL)PHT HALATE	Groundwater	PARCEL E-2 (LANDFILL) (07)	<u>ATSDR Profile</u>	117-81-7
BIS(2-ETHYLHEXYL)PHT HALATE	Soil	PARCEL B (02)	<u>ATSDR Profile</u>	117-81-7
BIS(2-ETHYLHEXYL)PHT HALATE	Soil	PARCEL C (03)	<u>ATSDR Profile</u>	117-81-7
BIS(2-ETHYLHEXYL)PHT HALATE	Soil	PARCEL E (05)	<u>ATSDR Profile</u>	117-81-7
BIS(2-ETHYLHEXYL)PHT HALATE	Soil	UTILITY CORRIDORS (10)	<u>ATSDR Profile</u>	117-81-7
BROMODICHLOROMETH ANE	Groundwater	PARCEL B (02)	<u>ATSDR Profile</u>	75-27-4
BROMODICHLOROMETH ANE	Groundwater	PARCEL C (03)	<u>ATSDR Profile</u>	75-27-4
BROMOFORM	Soil	PARCEL B (02)	<u>ATSDR Profile</u>	75-25-2
CADMIUM	Sediment	PARCEL E (05)	<u>ATSDR Profile</u>	7440-43-9
CADMIUM	Soil	PARCEL B (02)	<u>ATSDR Profile</u>	7440-43-9
CADMIUM	Soil	PARCEL C (03)	<u>ATSDR Profile</u>	7440-43-9
CADMIUM	Soil	PARCEL E (05)	<u>ATSDR Profile</u>	7440-43-9
CADMIUM	Soil	PARCEL E-2	<u>ATSDR Profile</u>	7440-43-9

		(LANDFILL) (07)		
CADMIUM	Soil	UTILITY CORRIDORS (10)	<u>ATSDR Profile</u>	7440-43-9
CARBON DISULFIDE	Soil	PARCEL B (02)	<u>ATSDR Profile</u>	75-15-0
CARBON TETRACHLORIDE	Groundwater	PARCEL C (03)	<u>ATSDR Profile</u>	56-23-5
CARBON TETRACHLORIDE	Groundwater	PARCEL D-1 (04)	<u>ATSDR Profile</u>	56-23-5
CARBON TETRACHLORIDE	Groundwater	PARCEL E-2 (LANDFILL) (07)	<u>ATSDR Profile</u>	56-23-5
CARBON TETRACHLORIDE	Groundwater	PARCEL G (09)	<u>ATSDR Profile</u>	56-23-5
CARBON TETRACHLORIDE	Groundwater	UTILITY CORRIDORS (10)	<u>ATSDR Profile</u>	56-23-5
CARBON TETRACHLORIDE	Soil	PARCEL B (02)	<u>ATSDR Profile</u>	56-23-5
CESIUM-137	Buildings/Structures	PARCEL C (03)		10045-97-3
CESIUM-137	Buildings/Structures	PARCEL D-1 (04)		10045-97-3
CESIUM-137	Buildings/Structures	PARCEL E (05)		10045-97-3
CESIUM-137	Buildings/Structures	PARCEL G (09)		10045-97-3
CESIUM-137	Buildings/Structures	UTILITY CORRIDORS (10)		10045-97-3
CESIUM-137	Groundwater	PARCEL B (02)		10045-97-3
CESIUM-137	Groundwater	UTILITY CORRIDORS (10)		10045-97-3
CESIUM-137	Soil	PARCEL D-1 (04)		10045-97-3
CESIUM-137	Soil	PARCEL E (05)		10045-97-3
CESIUM-137	Soil	PARCEL E-2 (LANDFILL) (07)		10045-97-3
CESIUM-137	Soil	PARCEL G (09)		10045-97-3
CESIUM-137	Soil	UTILITY CORRIDORS (10)		10045-97-3

CHLORINATED DIOXINS AND FURANS	Soil	PARCEL E (05)		E17000357
CHLORINATED DIOXINS AND FURANS	Soil	PARCEL E-2 (LANDFILL) (07)		E17000357
CHLOROBENZENE	Groundwater	PARCEL B (02)	<a href="#">ATSDR Profile</a>	108-90-7
CHLOROBENZENE	Groundwater	PARCEL C (03)	<a href="#">ATSDR Profile</a>	108-90-7
CHLOROBENZENE	Soil	PARCEL B (02)	<a href="#">ATSDR Profile</a>	108-90-7
CHLOROETHANE	Groundwater	PARCEL B (02)	<a href="#">ATSDR Profile</a>	75-00-3
CHLOROETHANE	Groundwater	PARCEL C (03)	<a href="#">ATSDR Profile</a>	75-00-3
CHLOROETHENE (VINYL CHLORIDE)	Groundwater	PARCEL B (02)	<a href="#">ATSDR Profile</a>	75-01-4
CHLOROETHENE (VINYL CHLORIDE)	Groundwater	PARCEL C (03)	<a href="#">ATSDR Profile</a>	75-01-4
CHLOROETHENE (VINYL CHLORIDE)	Groundwater	PARCEL E (05)	<a href="#">ATSDR Profile</a>	75-01-4
CHLOROETHENE (VINYL CHLORIDE)	Groundwater	PARCEL E-2 (LANDFILL) (07)	<a href="#">ATSDR Profile</a>	75-01-4
CHLOROETHENE (VINYL CHLORIDE)	Groundwater	UTILITY CORRIDORS (10)	<a href="#">ATSDR Profile</a>	75-01-4
CHLOROETHENE (VINYL CHLORIDE)	Soil	PARCEL B (02)	<a href="#">ATSDR Profile</a>	75-01-4
CHLOROETHENE (VINYL CHLORIDE)	Soil	PARCEL C (03)	<a href="#">ATSDR Profile</a>	75-01-4
CHLOROETHENE (VINYL CHLORIDE)	Soil	PARCEL E-2 (LANDFILL) (07)	<a href="#">ATSDR Profile</a>	75-01-4
CHLOROFORM	Groundwater	PARCEL B (02)	<a href="#">ATSDR Profile</a>	67-66-3
CHLOROFORM	Groundwater	PARCEL C (03)	<a href="#">ATSDR Profile</a>	67-66-3
CHLOROFORM	Groundwater	PARCEL D-1 (04)	<a href="#">ATSDR Profile</a>	67-66-3
CHLOROFORM	Groundwater	PARCEL E-2 (LANDFILL) (07)	<a href="#">ATSDR Profile</a>	67-66-3
CHLOROFORM	Groundwater	PARCEL G (09)	<a href="#">ATSDR Profile</a>	67-66-3
CHLOROFORM	Groundwater	UTILITY CORRIDORS (10)	<a href="#">ATSDR Profile</a>	67-66-3

CHLOROFORM	Soil	PARCEL B (02)	<u>ATSDR Profile</u>	67-66-3
CHLOROMETHANE	Groundwater	PARCEL E-2 (LANDFILL) (07)	<u>ATSDR Profile</u>	74-87-3
CHROMIUM	Soil	PARCEL B (02)	<u>ATSDR Profile</u>	7440-47-3
CHROMIUM (HEXAVALENT COMPOUNDS)	Soil	PARCEL B (02)		E5242631
CHROMIUM (III)	Soil	PARCEL B (02)		16065-83-1
CHROMIUM(VI)	Groundwater	PARCEL C (03)		18540-29-9
CHROMIUM(VI)	Groundwater	PARCEL D-1 (04)		18540-29-9
CHROMIUM(VI)	Groundwater	PARCEL E-2 (LANDFILL) (07)		18540-29-9
CHROMIUM(VI)	Soil	PARCEL B (02)		18540-29-9
CHRYSENE	Groundwater	PARCEL B (02)		218-01-9
CHRYSENE	Groundwater	PARCEL C (03)		218-01-9
CHRYSENE	Groundwater	PARCEL E (05)		218-01-9
CHRYSENE	Groundwater	PARCEL E-2 (LANDFILL) (07)		218-01-9
CHRYSENE	Soil	PARCEL B (02)		218-01-9
CHRYSENE	Soil	PARCEL C (03)		218-01-9
CHRYSENE	Soil	PARCEL E (05)		218-01-9
CIS-1,2-DICHLOROETHENE	Soil	PARCEL B (02)	<u>ATSDR Profile</u>	156-59-2
CIS-1,2-DICHLOROETHENE	Groundwater	PARCEL B (02)	<u>ATSDR Profile</u>	156-59-2
CIS-1,2-DICHLOROETHENE	Groundwater	PARCEL C (03)	<u>ATSDR Profile</u>	156-59-2
CIS-1,2-DICHLOROETHENE	Groundwater	PARCEL E (05)	<u>ATSDR Profile</u>	156-59-2
COBALT-60	Buildings/Structures	PARCEL C (03)		10198-40-0
COBALT-60	Buildings/Structures	PARCEL D-1 (04)		10198-40-0
COBALT-60	Buildings/Structures	PARCEL E (05)		10198-40-0

COBALT-60	Buildings/Structures	PARCEL G (09)		10198-40-0
COBALT-60	Groundwater	PARCEL B (02)		10198-40-0
COBALT-60	Soil	PARCEL D-1 (04)		10198-40-0
COBALT-60	Soil	PARCEL E (05)		10198-40-0
COBALT-60	Soil	PARCEL E-2 (LANDFILL) (07)		10198-40-0
COBALT-60	Soil	PARCEL G (09)		10198-40-0
COPPER	Sediment	PARCEL B (02)	<u>ATSDR Profile</u>	7440-50-8
COPPER	Sediment	PARCEL E (05)	<u>ATSDR Profile</u>	7440-50-8
COPPER	Sediment	PARCEL E-2 (LANDFILL) (07)	<u>ATSDR Profile</u>	7440-50-8
COPPER	Soil	PARCEL B (02)	<u>ATSDR Profile</u>	7440-50-8
COPPER	Soil	PARCEL C (03)	<u>ATSDR Profile</u>	7440-50-8
COPPER	Soil	PARCEL E (05)	<u>ATSDR Profile</u>	7440-50-8
COPPER	Soil	PARCEL E-2 (LANDFILL) (07)	<u>ATSDR Profile</u>	7440-50-8
COPPER	Soil	UTILITY CORRIDORS (10)	<u>ATSDR Profile</u>	7440-50-8
CUMENE	Groundwater	PARCEL C (03)		98-82-8
CYANIDE	Soil	PARCEL B (02)		57-12-5
DIBENZO(A,H)ANTHRAC ENE	Groundwater	PARCEL E-2 (LANDFILL) (07)		53-70-3
DIBENZO(A,H)ANTHRAC ENE	Sediment	PARCEL B (02)		53-70-3
DIBENZO(A,H)ANTHRAC ENE	Soil	PARCEL B (02)		53-70-3
DIBENZO(A,H)ANTHRAC ENE	Soil	PARCEL C (03)		53-70-3
DIBENZO(A,H)ANTHRAC ENE	Soil	PARCEL E (05)		53-70-3
DIBENZO(A,H)ANTHRAC ENE	Soil	PARCEL E-2 (LANDFILL) (07)		53-70-3

DIBENZO(A,H)ANTHRACENE	Soil	UTILITY CORRIDORS (10)		53-70-3
DIBENZOFURAN	Soil	PARCEL B (02)		132-64-9
DIBENZ[A,H]ACRIDINE	Soil	PARCEL B (02)		226-36-8
DIBENZ[A,J]ANTHRACENE	Groundwater	PARCEL E-2 (LANDFILL) (07)		224-41-9
DIBROMOCHLOROMETHANE	Groundwater	PARCEL C (03)	<a href="#">ATSDR Profile</a>	124-48-1
DICHLORODIFLUOROMETHANE	Groundwater	PARCEL B (02)		75-71-8
DICHLOROMETHANE (METHYLENE CHLORIDE)	Groundwater	PARCEL B (02)	<a href="#">ATSDR Profile</a>	75-09-2
DICHLOROMETHANE (METHYLENE CHLORIDE)	Groundwater	PARCEL C (03)	<a href="#">ATSDR Profile</a>	75-09-2
DICHLOROMETHANE (METHYLENE CHLORIDE)	Groundwater	PARCEL G (09)	<a href="#">ATSDR Profile</a>	75-09-2
DIELDRIN	Groundwater	PARCEL E-2 (LANDFILL) (07)	<a href="#">ATSDR Profile</a>	60-57-1
DIELDRIN	Sediment	PARCEL B (02)	<a href="#">ATSDR Profile</a>	60-57-1
DIELDRIN	Sediment	PARCEL E-2 (LANDFILL) (07)	<a href="#">ATSDR Profile</a>	60-57-1
DIELDRIN	Soil	PARCEL B (02)	<a href="#">ATSDR Profile</a>	60-57-1
DIELDRIN	Soil	PARCEL C (03)	<a href="#">ATSDR Profile</a>	60-57-1
DIELDRIN	Soil	PARCEL E (05)	<a href="#">ATSDR Profile</a>	60-57-1
DIELDRIN	Soil	PARCEL E-2 (LANDFILL) (07)	<a href="#">ATSDR Profile</a>	60-57-1
DIETHYL PHTHALATE	Soil	PARCEL B (02)	<a href="#">ATSDR Profile</a>	84-66-2
ENDOSULFAN I	Soil	PARCEL B (02)		959-98-8
ENDOSULFAN II	Soil	PARCEL B (02)		33213-65-9
ENDOSULFAN SULFATE	Soil	PARCEL B (02)		1031-07-8
ENDRIN	Sediment	PARCEL E-2 (LANDFILL) (07)	<a href="#">ATSDR Profile</a>	72-20-8

ENDRIN ALDEHYDE	Soil	PARCEL B (02)		7421-93-4
ENDRIN KETONE	Soil	PARCEL B (02)		53494-70-5
ETHYLBENZENE	Soil	PARCEL B (02)	<u>ATSDR Profile</u>	100-41-4
FLUORANTHENE	Soil	PARCEL B (02)		206-44-0
GAMMA-CHLORDANE	Soil	PARCEL B (02)		5566-34-7
GAMMA-HEXACHLOROCYCLOHEXANE (LINDANE)	Soil	PARCEL C (03)		58-89-9
GAMMA-HEXACHLOROCYCLOHEXANE (LINDANE)	Soil	PARCEL E (05)		58-89-9
HEPTACHLOR	Groundwater	PARCEL E-2 (LANDFILL) (07)	<u>ATSDR Profile</u>	76-44-8
HEPTACHLOR	Soil	PARCEL B (02)	<u>ATSDR Profile</u>	76-44-8
HEPTACHLOR EPOXIDE	Groundwater	PARCEL E-2 (LANDFILL) (07)	<u>ATSDR Profile</u>	1024-57-3
HEPTACHLOR EPOXIDE	Soil	PARCEL B (02)	<u>ATSDR Profile</u>	1024-57-3
HEPTACHLOR EPOXIDE	Soil	PARCEL C (03)	<u>ATSDR Profile</u>	1024-57-3
HEPTACHLOR EPOXIDE	Soil	PARCEL E (05)	<u>ATSDR Profile</u>	1024-57-3
HEPTACHLOR EPOXIDE	Soil	PARCEL E-2 (LANDFILL) (07)	<u>ATSDR Profile</u>	1024-57-3
HEPTACHLOR EPOXIDE	Soil	UTILITY CORRIDORS (10)	<u>ATSDR Profile</u>	1024-57-3
HEXACHLOROBENZENE	Soil	PARCEL C (03)	<u>ATSDR Profile</u>	118-74-1
HYDROGEN (H2)	Buildings/Structures	PARCEL D-1 (04)		1333-74-0
HYDROGEN (H2)	Soil	PARCEL D-1 (04)		1333-74-0
INDENO(1,2,3-CD)PYRENE	Groundwater	PARCEL E (05)		193-39-5
INDENO(1,2,3-CD)PYRENE	Groundwater	PARCEL E-2 (LANDFILL) (07)		193-39-5
INDENO(1,2,3-CD)PYRENE	Soil	PARCEL B (02)		193-39-5
INDENO(1,2,3-CD)PYRENE	Soil	PARCEL C (03)		193-39-5

INDENO(1,2,3-CD)PYRENE	Soil	PARCEL E (05)		193-39-5
INDENO(1,2,3-CD)PYRENE	Soil	PARCEL E-2 (LANDFILL) (07)		193-39-5
INDENO(1,2,3-CD)PYRENE	Soil	UTILITY CORRIDORS (10)		193-39-5
IRON	Groundwater	PARCEL C (03)		7439-89-6
IRON	Groundwater	PARCEL E-2 (LANDFILL) (07)		7439-89-6
IRON	Soil	PARCEL B (02)		7439-89-6
IRON	Soil	PARCEL C (03)		7439-89-6
IRON	Soil	PARCEL E (05)		7439-89-6
IRON	Soil	PARCEL E-2 (LANDFILL) (07)		7439-89-6
IRON	Soil	UTILITY CORRIDORS (10)		7439-89-6
LEAD	Groundwater	PARCEL E-2 (LANDFILL) (07)	<u>ATSDR Profile</u>	7439-92-1
LEAD	Sediment	PARCEL B (02)	<u>ATSDR Profile</u>	7439-92-1
LEAD	Sediment	PARCEL E (05)	<u>ATSDR Profile</u>	7439-92-1
LEAD	Sediment	PARCEL E-2 (LANDFILL) (07)	<u>ATSDR Profile</u>	7439-92-1
LEAD	Soil	PARCEL B (02)	<u>ATSDR Profile</u>	7439-92-1
LEAD	Soil	PARCEL C (03)	<u>ATSDR Profile</u>	7439-92-1
LEAD	Soil	PARCEL E (05)	<u>ATSDR Profile</u>	7439-92-1
LEAD	Soil	PARCEL E-2 (LANDFILL) (07)	<u>ATSDR Profile</u>	7439-92-1
LEAD	Soil	PARCEL G (09)	<u>ATSDR Profile</u>	7439-92-1
LEAD	Soil	UTILITY CORRIDORS (10)	<u>ATSDR Profile</u>	7439-92-1
MANGANESE	Groundwater	PARCEL B (02)	<u>ATSDR Profile</u>	7439-96-5
MANGANESE	Groundwater	PARCEL C (03)	<u>ATSDR Profile</u>	7439-96-5
MANGANESE	Groundwater	PARCEL E (05)	<u>ATSDR Profile</u>	7439-96-5



MANGANESE	Soil	PARCEL B (02)	<a href="#">ATSDR Profile</a>	7439-96-5
MANGANESE	Soil	PARCEL C (03)	<a href="#">ATSDR Profile</a>	7439-96-5
MANGANESE	Soil	PARCEL D-1 (04)	<a href="#">ATSDR Profile</a>	7439-96-5
MANGANESE	Soil	PARCEL E (05)	<a href="#">ATSDR Profile</a>	7439-96-5
MANGANESE	Soil	PARCEL E-2 (LANDFILL) (07)	<a href="#">ATSDR Profile</a>	7439-96-5
MANGANESE	Soil	PARCEL G (09)	<a href="#">ATSDR Profile</a>	7439-96-5
MANGANESE	Soil	UTILITY CORRIDORS (10)	<a href="#">ATSDR Profile</a>	7439-96-5
MERCURY	Groundwater	PARCEL B (02)	<a href="#">ATSDR Profile</a>	7439-97-6
MERCURY	Sediment	PARCEL E (05)	<a href="#">ATSDR Profile</a>	7439-97-6
MERCURY	Sediment	PARCEL E-2 (LANDFILL) (07)	<a href="#">ATSDR Profile</a>	7439-97-6
MERCURY	Soil	PARCEL B (02)	<a href="#">ATSDR Profile</a>	7439-97-6
MERCURY	Soil	PARCEL C (03)	<a href="#">ATSDR Profile</a>	7439-97-6
MERCURY	Soil	PARCEL E (05)	<a href="#">ATSDR Profile</a>	7439-97-6
MERCURY	Soil	PARCEL E-2 (LANDFILL) (07)	<a href="#">ATSDR Profile</a>	7439-97-6
MERCURY	Soil	UTILITY CORRIDORS (10)	<a href="#">ATSDR Profile</a>	7439-97-6
METHANE	Landfill Gas	PARCEL E-2 (LANDFILL) (07)		74-82-8
METHOXYCHLOR	Sediment	PARCEL B (02)	<a href="#">ATSDR Profile</a>	72-43-5
MOLYBDENUM	Sediment	PARCEL E (05)		7439-98-7
MOLYBDENUM	Soil	PARCEL B (02)		7439-98-7
N,N-DIPHENYLNITROUS AMIDE	Soil	PARCEL B (02)	<a href="#">ATSDR Profile</a>	86-30-6
N,N-DIPHENYLNITROUS AMIDE	Soil	PARCEL E (05)	<a href="#">ATSDR Profile</a>	86-30-6
N,N-DIPROPYLNITROUS AMIDE	Soil	PARCEL B (02)		621-64-7

N,N-DIPROPYLNITROUS AMIDE	Soil	PARCEL C (03)		621-64-7
N,N-DIPROPYLNITROUS AMIDE	Soil	PARCEL E (05)		621-64-7
NAPHTHALENE	Groundwater	PARCEL B (02)	<a href="#">ATSDR Profile</a>	91-20-3
NAPHTHALENE	Groundwater	PARCEL C (03)	<a href="#">ATSDR Profile</a>	91-20-3
NAPHTHALENE	Groundwater	PARCEL D-1 (04)	<a href="#">ATSDR Profile</a>	91-20-3
NAPHTHALENE	Groundwater	PARCEL E (05)	<a href="#">ATSDR Profile</a>	91-20-3
NAPHTHALENE	Groundwater	PARCEL E-2 (LANDFILL) (07)	<a href="#">ATSDR Profile</a>	91-20-3
NAPHTHALENE	Soil	PARCEL B (02)	<a href="#">ATSDR Profile</a>	91-20-3
NAPHTHALENE	Soil	PARCEL C (03)	<a href="#">ATSDR Profile</a>	91-20-3
NAPHTHALENE	Soil	PARCEL E (05)	<a href="#">ATSDR Profile</a>	91-20-3
NAPHTHALENE	Soil	PARCEL E-2 (LANDFILL) (07)	<a href="#">ATSDR Profile</a>	91-20-3
NICKEL	Groundwater	PARCEL D-1 (04)	<a href="#">ATSDR Profile</a>	7440-02-0
NICKEL	Sediment	PARCEL E-2 (LANDFILL) (07)	<a href="#">ATSDR Profile</a>	7440-02-0
NICKEL	Soil	PARCEL B (02)	<a href="#">ATSDR Profile</a>	7440-02-0
NICKEL	Soil	PARCEL C (03)	<a href="#">ATSDR Profile</a>	7440-02-0
NICKEL	Soil	PARCEL E (05)	<a href="#">ATSDR Profile</a>	7440-02-0
NICKEL	Soil	PARCEL E-2 (LANDFILL) (07)	<a href="#">ATSDR Profile</a>	7440-02-0
P,P'-DDD	Soil	PARCEL B (02)	<a href="#">ATSDR Profile</a>	72-54-8
P,P'-DDD	Soil	PARCEL E (05)	<a href="#">ATSDR Profile</a>	72-54-8
P,P'-DDE	Soil	PARCEL B (02)	<a href="#">ATSDR Profile</a>	72-55-9
P,P'-DDE	Soil	PARCEL E (05)	<a href="#">ATSDR Profile</a>	72-55-9
P,P'-DDT	Soil	PARCEL B (02)	<a href="#">ATSDR Profile</a>	50-29-3
P,P'-DDT	Sediment	PARCEL B (02)	<a href="#">ATSDR Profile</a>	50-29-3
P,P'-DDT	Sediment	PARCEL E (05)	<a href="#">ATSDR Profile</a>	50-29-3

P,P'-DDT	Sediment	PARCEL E-2 (LANDFILL) (07)	<u>ATSDR Profile</u>	50-29-3
P,P'-DDT	Soil	PARCEL E-2 (LANDFILL) (07)	<u>ATSDR Profile</u>	50-29-3
PENTACHLOROPHENOL	Groundwater	PARCEL B (02)	<u>ATSDR Profile</u>	87-86-5
PENTACHLOROPHENOL	Groundwater	PARCEL C (03)	<u>ATSDR Profile</u>	87-86-5
PENTACHLOROPHENOL	Soil	PARCEL B (02)	<u>ATSDR Profile</u>	87-86-5
PENTACHLOROPHENOL	Soil	PARCEL E (05)	<u>ATSDR Profile</u>	87-86-5
PHENANTHRENE	Soil	PARCEL B (02)		85-01-8
PHENOL	Soil	PARCEL B (02)	<u>ATSDR Profile</u>	108-95-2
PLUTONIUM-239	Buildings/Structures	PARCEL C (03)		15117-48-3
PLUTONIUM-239	Buildings/Structures	PARCEL D-1 (04)		15117-48-3
PLUTONIUM-239	Buildings/Structures	PARCEL E (05)		15117-48-3
PLUTONIUM-239	Buildings/Structures	PARCEL G (09)		15117-48-3
PLUTONIUM-239	Groundwater	PARCEL B (02)		15117-48-3
PLUTONIUM-239	Soil	PARCEL D-1 (04)		15117-48-3
PLUTONIUM-239	Soil	PARCEL E (05)		15117-48-3
PLUTONIUM-239	Soil	PARCEL G (09)		15117-48-3
POLYCHLORINATED BIPH ENYLS (PCBs)	Sediment	PARCEL E (05)	<u>ATSDR Profile</u>	1336-36-3
POLYCHLORINATED BIPH ENYLS (PCBs)	Sediment	PARCEL E-2 (LANDFILL) (07)	<u>ATSDR Profile</u>	1336-36-3
POLYCHLORINATED BIPH ENYLS (PCBs)	Soil	PARCEL E-2 (LANDFILL) (07)	<u>ATSDR Profile</u>	1336-36-3
POLYCHLORINATED BIPH ENYLS (PCBs)	Soil	PARCEL B (02)	<u>ATSDR Profile</u>	1336-36-3
POLYCHLORINATED BIPH ENYLS (PCBs)	Sediment	PARCEL B (02)	<u>ATSDR Profile</u>	1336-36-3
POLYCYCLIC AROMATIC HYDROCARBONS (PAHS)	Soil	PARCEL E-2 (LANDFILL) (07)		130498-29- 2
PYRENE	Soil	PARCEL B (02)		129-00-0

RADIUM-226	Buildings/Structures	PARCEL C (03)		13982-63-3
RADIUM-226	Buildings/Structures	PARCEL D-1 (04)		13982-63-3
RADIUM-226	Buildings/Structures	PARCEL E (05)		13982-63-3
RADIUM-226	Buildings/Structures	PARCEL G (09)		13982-63-3
RADIUM-226	Buildings/Structures	UTILITY CORRIDORS (10)		13982-63-3
RADIUM-226	Groundwater	PARCEL B (02)		13982-63-3
RADIUM-226	Groundwater	UTILITY CORRIDORS (10)		13982-63-3
RADIUM-226	Soil	PARCEL D-1 (04)		13982-63-3
RADIUM-226	Soil	PARCEL E (05)		13982-63-3
RADIUM-226	Soil	PARCEL E-2 (LANDFILL) (07)		13982-63-3
RADIUM-226	Soil	PARCEL G (09)		13982-63-3
RADIUM-226	Soil	UTILITY CORRIDORS (10)		13982-63-3
SELENIUM	Soil	PARCEL B (02)	<u>ATSDR Profile</u>	7782-49-2
SILVER	Soil	PARCEL B (02)	<u>ATSDR Profile</u>	7440-22-4
STRONTIUM-90	Buildings/Structures	PARCEL C (03)		10098-97-2
STRONTIUM-90	Buildings/Structures	PARCEL D-1 (04)		10098-97-2
STRONTIUM-90	Buildings/Structures	PARCEL E (05)		10098-97-2
STRONTIUM-90	Buildings/Structures	PARCEL G (09)		10098-97-2
STRONTIUM-90	Buildings/Structures	UTILITY CORRIDORS (10)		10098-97-2
STRONTIUM-90	Groundwater	PARCEL B (02)		10098-97-2
STRONTIUM-90	Groundwater	UTILITY CORRIDORS (10)		10098-97-2
STRONTIUM-90	Soil	PARCEL D-1 (04)		10098-97-2
STRONTIUM-90	Soil	PARCEL E (05)		10098-97-2
STRONTIUM-90	Soil	PARCEL E-2 (LANDFILL) (07)		10098-97-2

STRONTIUM-90	Soil	PARCEL G (09)		10098-97-2
STRONTIUM-90	Soil	UTILITY CORRIDORS (10)		10098-97-2
STYRENE	Soil	PARCEL B (02)	<a href="#">ATSDR Profile</a>	100-42-5
TETRACHLOROETHENE	Soil	PARCEL B (02)	<a href="#">ATSDR Profile</a>	127-18-4
TETRACHLOROETHENE	Groundwater	PARCEL B (02)	<a href="#">ATSDR Profile</a>	127-18-4
TETRACHLOROETHENE	Groundwater	PARCEL C (03)	<a href="#">ATSDR Profile</a>	127-18-4
TETRACHLOROETHENE	Groundwater	PARCEL D-1 (04)	<a href="#">ATSDR Profile</a>	127-18-4
TETRACHLOROETHENE	Groundwater	PARCEL E (05)	<a href="#">ATSDR Profile</a>	127-18-4
TETRACHLOROETHENE	Groundwater	PARCEL E-2 (LANDFILL) (07)	<a href="#">ATSDR Profile</a>	127-18-4
TETRACHLOROETHENE	Groundwater	PARCEL G (09)	<a href="#">ATSDR Profile</a>	127-18-4
TETRACHLOROETHENE	Soil	PARCEL B (02)	<a href="#">ATSDR Profile</a>	127-18-4
TETRACHLOROETHENE	Soil	PARCEL C (03)	<a href="#">ATSDR Profile</a>	127-18-4
TETRACHLOROETHENE	Soil	PARCEL E-2 (LANDFILL) (07)	<a href="#">ATSDR Profile</a>	127-18-4
TETRAETHYL LEAD	Soil	PARCEL C (03)		78-00-2
THALLIUM	Groundwater	PARCEL B (02)		7440-28-0
THALLIUM	Groundwater	PARCEL C (03)		7440-28-0
THALLIUM	Groundwater	PARCEL E (05)		7440-28-0
THALLIUM	Groundwater	PARCEL E-2 (LANDFILL) (07)		7440-28-0
THALLIUM	Soil	PARCEL B (02)		7440-28-0
THALLIUM	Soil	PARCEL C (03)		7440-28-0
THALLIUM	Soil	PARCEL E (05)		7440-28-0
THALLIUM	Soil	UTILITY CORRIDORS (10)		7440-28-0
THORIUM-232	Buildings/Structures	PARCEL C (03)	<a href="#">ATSDR Profile</a>	7440-29-1
THORIUM-232	Buildings/Structures	PARCEL D-1 (04)	<a href="#">ATSDR Profile</a>	7440-29-1
THORIUM-232	Buildings/Structures	PARCEL G (09)	<a href="#">ATSDR Profile</a>	7440-29-1

THORIUM-232	Soil	PARCEL D-1 (04)	<a href="#">ATSDR Profile</a>	7440-29-1
THORIUM-232	Soil	PARCEL G (09)	<a href="#">ATSDR Profile</a>	7440-29-1
TOLUENE	Soil	PARCEL B (02)	<a href="#">ATSDR Profile</a>	108-88-3
TOTAL PETROLEUM HYDROCARBONS (TPH)	Groundwater	PARCEL E-2 (LANDFILL) (07)		E966473
TOTAL PETROLEUM HYDROCARBONS (TPH)	Sediment	PARCEL E-2 (LANDFILL) (07)		E966473
TOTAL PETROLEUM HYDROCARBONS (TPH)	Soil	PARCEL E (05)		E966473
TOTAL PETROLEUM HYDROCARBONS (TPH)	Soil	PARCEL E-2 (LANDFILL) (07)		E966473
TOTAL PETROLEUM HYDROCARBONS (TPH)	Soil	UTILITY CORRIDORS (10)		E966473
TRANS-1,2-DICHLOROETHENE	Groundwater	PARCEL B (02)	<a href="#">ATSDR Profile</a>	156-60-5
TRANS-1,2-DICHLOROETHENE	Groundwater	PARCEL C (03)	<a href="#">ATSDR Profile</a>	156-60-5
TRANS-1,2-DICHLOROETHENE	Groundwater	PARCEL E (05)	<a href="#">ATSDR Profile</a>	156-60-5
TRANS-1,2-DICHLOROETHENE	Soil	PARCEL B (02)	<a href="#">ATSDR Profile</a>	156-60-5
TRICHLOROETHENE	Soil	PARCEL B (02)	<a href="#">ATSDR Profile</a>	79-01-6
TRICHLOROETHENE	Groundwater	PARCEL B (02)	<a href="#">ATSDR Profile</a>	79-01-6
TRICHLOROETHENE	Groundwater	PARCEL C (03)	<a href="#">ATSDR Profile</a>	79-01-6
TRICHLOROETHENE	Groundwater	PARCEL D-1 (04)	<a href="#">ATSDR Profile</a>	79-01-6
TRICHLOROETHENE	Groundwater	PARCEL E (05)	<a href="#">ATSDR Profile</a>	79-01-6
TRICHLOROETHENE	Groundwater	PARCEL E-2 (LANDFILL) (07)	<a href="#">ATSDR Profile</a>	79-01-6
TRICHLOROETHENE	Groundwater	PARCEL G (09)	<a href="#">ATSDR Profile</a>	79-01-6
TRICHLOROETHENE	Groundwater	UTILITY CORRIDORS (10)	<a href="#">ATSDR Profile</a>	79-01-6
TRICHLOROETHENE	Soil	PARCEL B (02)	<a href="#">ATSDR Profile</a>	79-01-6
TRICHLOROETHENE	Soil	PARCEL C (03)	<a href="#">ATSDR Profile</a>	79-01-6

TRICHLOROETHENE	Soil	PARCEL E (05)	<u>ATSDR Profile</u>	79-01-6
TRICHLOROETHENE	Soil	PARCEL E-2 (LANDFILL) (07)	<u>ATSDR Profile</u>	79-01-6
TRICHLOROFLUOROMET HANE	Groundwater	PARCEL B (02)		75-69-4
TRICHLOROFLUOROMET HANE	Groundwater	PARCEL C (03)		75-69-4
URANIUM-235	Buildings/Structures	PARCEL D-1 (04)		15117-96-1
URANIUM-235	Buildings/Structures	PARCEL E (05)		15117-96-1
URANIUM-235	Buildings/Structures	PARCEL G (09)		15117-96-1
URANIUM-235	Soil	PARCEL D-1 (04)		15117-96-1
URANIUM-235	Soil	PARCEL E (05)		15117-96-1
URANIUM-235	Soil	PARCEL G (09)		15117-96-1
VANADIUM	Soil	PARCEL B (02)	<u>ATSDR Profile</u>	7440-62-2
VANADIUM	Soil	PARCEL C (03)	<u>ATSDR Profile</u>	7440-62-2
VANADIUM	Soil	PARCEL E (05)	<u>ATSDR Profile</u>	7440-62-2
VANADIUM	Soil	PARCEL E-2 (LANDFILL) (07)	<u>ATSDR Profile</u>	7440-62-2
VANADIUM	Soil	UTILITY CORRIDORS (10)	<u>ATSDR Profile</u>	7440-62-2
VANADIUM	Soil	PARCEL B (02)	<u>ATSDR Profile</u>	7440-62-2
VINYL ACETATE	Soil	PARCEL B (02)	<u>ATSDR Profile</u>	108-05-4
VOC	Air	PARCEL E-2 (LANDFILL) (07)		E761346
VOC	Landfill Gas	PARCEL E-2 (LANDFILL) (07)		E761346
VOC	Soil Gas	PARCEL E (05)		E761346
XYLENE (MIXED ISOMER S)	Groundwater	PARCEL D-1 (04)	<u>ATSDR Profile</u>	1330-20-7
XYLENE (MIXED ISOMER S)	Groundwater	PARCEL G (09)	<u>ATSDR Profile</u>	1330-20-7

XYLENE (MIXED ISOMERS)	Soil	PARCEL E (05)	<a href="#">ATSDR Profile</a>	1330-20-7
XYLENE (MIXED ISOMERS)	Soil	UTILITY CORRIDORS (10)	<a href="#">ATSDR Profile</a>	1330-20-7
XYLENE (MIXED ISOMERS)	Soil	PARCEL B (02)	<a href="#">ATSDR Profile</a>	1330-20-7
ZINC	Groundwater	PARCEL C (03)	<a href="#">ATSDR Profile</a>	7440-66-6
ZINC	Sediment	PARCEL B (02)	<a href="#">ATSDR Profile</a>	7440-66-6
ZINC	Sediment	PARCEL E (05)	<a href="#">ATSDR Profile</a>	7440-66-6
ZINC	Sediment	PARCEL E-2 (LANDFILL) (07)	<a href="#">ATSDR Profile</a>	7440-66-6
ZINC	Soil	PARCEL B (02)	<a href="#">ATSDR Profile</a>	7440-66-6
ZINC	Soil	PARCEL C (03)	<a href="#">ATSDR Profile</a>	7440-66-6
ZINC	Soil	PARCEL E (05)	<a href="#">ATSDR Profile</a>	7440-66-6
ZINC	Soil	PARCEL E-2 (LANDFILL) (07)	<a href="#">ATSDR Profile</a>	7440-66-6
ZINC	Soil	UTILITY CORRIDORS (10)	<a href="#">ATSDR Profile</a>	7440-66-6

### About CAS #

Chemical Abstracts Service (CAS) is a division of the American Chemical Society. CAS builds and maintains the largest and most current database of chemical substance information in the world. These chemical substances are labeled with CAS Registry Numbers® (CASRNs or CAS Numbers) and are used internationally as unique numeric identifiers for a single substance. They have no chemical significance and, because they are widely used, are a link to a wealth of information about a specific chemical substance. They are provided here for reference purposes to hopefully aid you in researching the respective chemical. For more information, [visit the CAS Web site](#). **EXIT**

### About ATSDR

The Agency for Toxic Substances and Disease Registry (ATSDR) is an agency of the U.S. Department of Health and Human Services. ATSDR is charged under the Superfund law (CERCLA) to assess the presence and nature of health hazards at specific Superfund sites, to help prevent or reduce further exposure and the illnesses that result from such exposures, and to expand the knowledge base about health



effects from exposure to hazardous substances. ATSDR maintains a series of fact sheets and profiles about contaminants of concern commonly found at Superfund sites. Links to these resources are provided above when available. For more information, [visit the ATSDR Web site](#). **EXIT**

### **About EPA's IRIS**

The Integrated Risk Information System (IRIS), prepared and maintained by the U.S. Environmental Protection Agency (U.S. EPA), is an electronic database containing information on human health effects that may result from exposure to various chemicals in the environment. IRIS was initially developed for EPA staff in response to a growing demand for consistent information on chemical substances for use in risk assessments, decision-making and regulatory activities. The information in IRIS is intended for those without extensive training in toxicology, but with some knowledge of health sciences. For more information, [visit the EPA IRIS Web site](#).

### **About EPA's SRS**

The Substance Registry System (SRS) is the Environmental Protection Agency's (EPA) central system for information about regulated and monitored substances. The system provides a common basis for identification of chemicals, biological organisms, and other substances listed in EPA regulations and data systems, as well as substances of interest from other sources, such as publications. The system does not provide health hazard information at this time. For more information, [visit the EPA SRS Web site](#).

OCTOBER 6, 2022







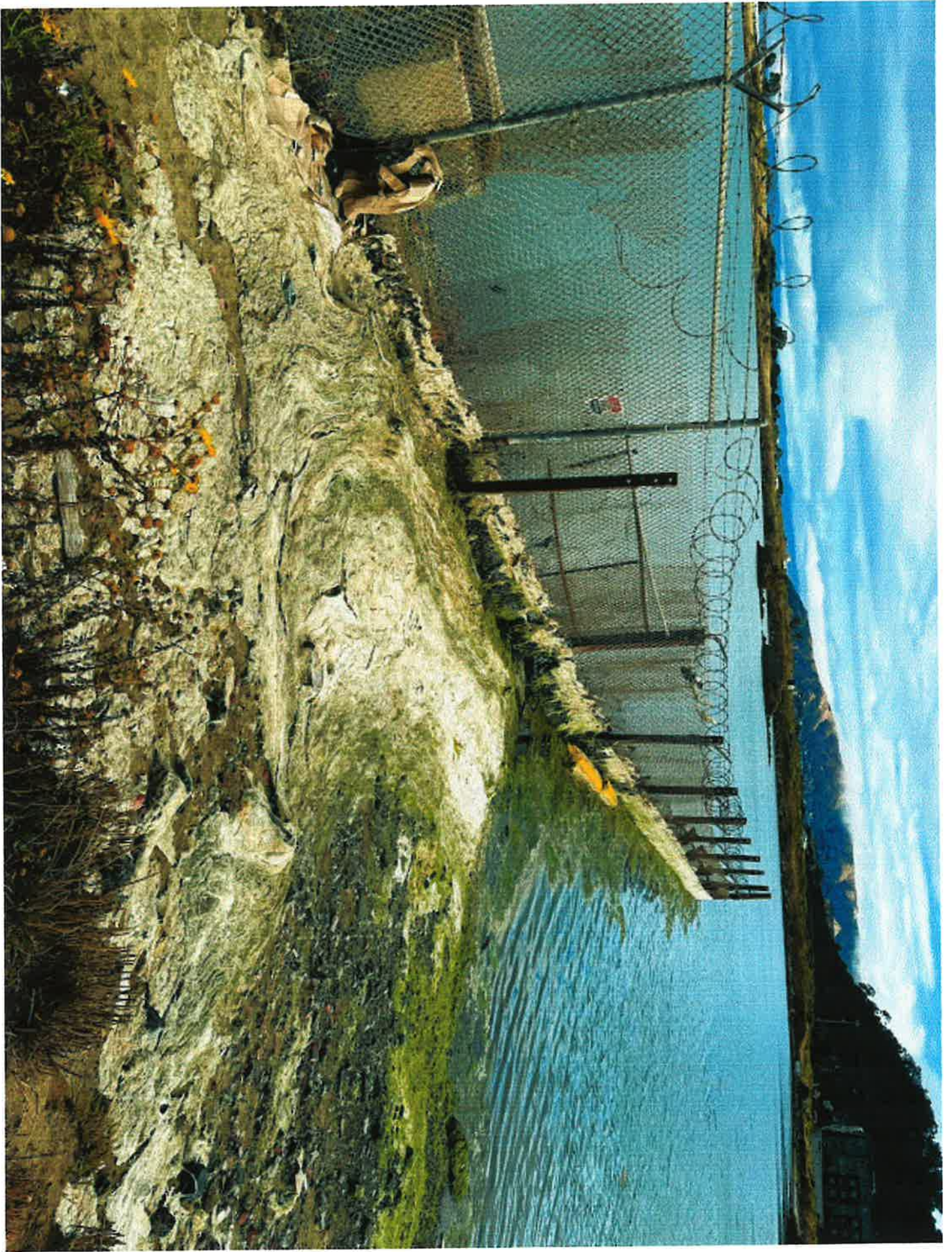

OFFSITE FACILITY: ISLAIS CREEK  
 WAREHOUSE 418

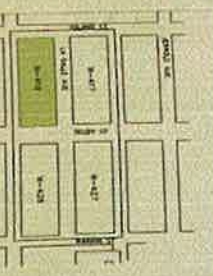

- Urgency
- Green
- Gold/Orange
- Yellow
- Red/Orange
- Red
- Orange
- Yellow
- Green

Removable or Casing, by



**NOTE:**  
 FOR PLANNING PURPOSES, THE S  
 BE CONSIDERED IMPACTED.  
 STORM DRAIN AND SANITARY SEW  
 CSO (1995) AND THE FINAL HRA  
 CHECKED.

BASE-WIDE IMPA  
 MINISTERS POINT SHIP

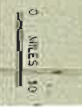

NOVATO  
 SAN RAFAEL  
 MILL VALLEY  
 DALY CITY  
 PACIFICA  
 SFO  
 Feather River



**Parcel F Boundaries and Impacted Areas as Reported in the HRA**  
 Addendum to the Feasibility Study Report for Parcel F