

PERMIT TO ENTER AND USE CITY PROPERTY

SAN MATEO RESOURCE CONSERVATION DISTRICT

MINDEGO CREEK FISH PASSAGE PROJECT

500 Log Cabin Ranch Road
La Honda, California



Mindego Creek Fish Passage Project
Site Photos



Photo 1: Dam and Denil ladder facing upstream, February 2020



Photo 2: Dam and Denil ladder facing downstream, February 2020



Photo 3: Dam and Denil ladder during high flow, February 2019



Photo 4: Steelhead upstream of dam, October 2009 (Bill Stevens, NOAA)



Photo 5: Mindego Creek, substrate, July 2012

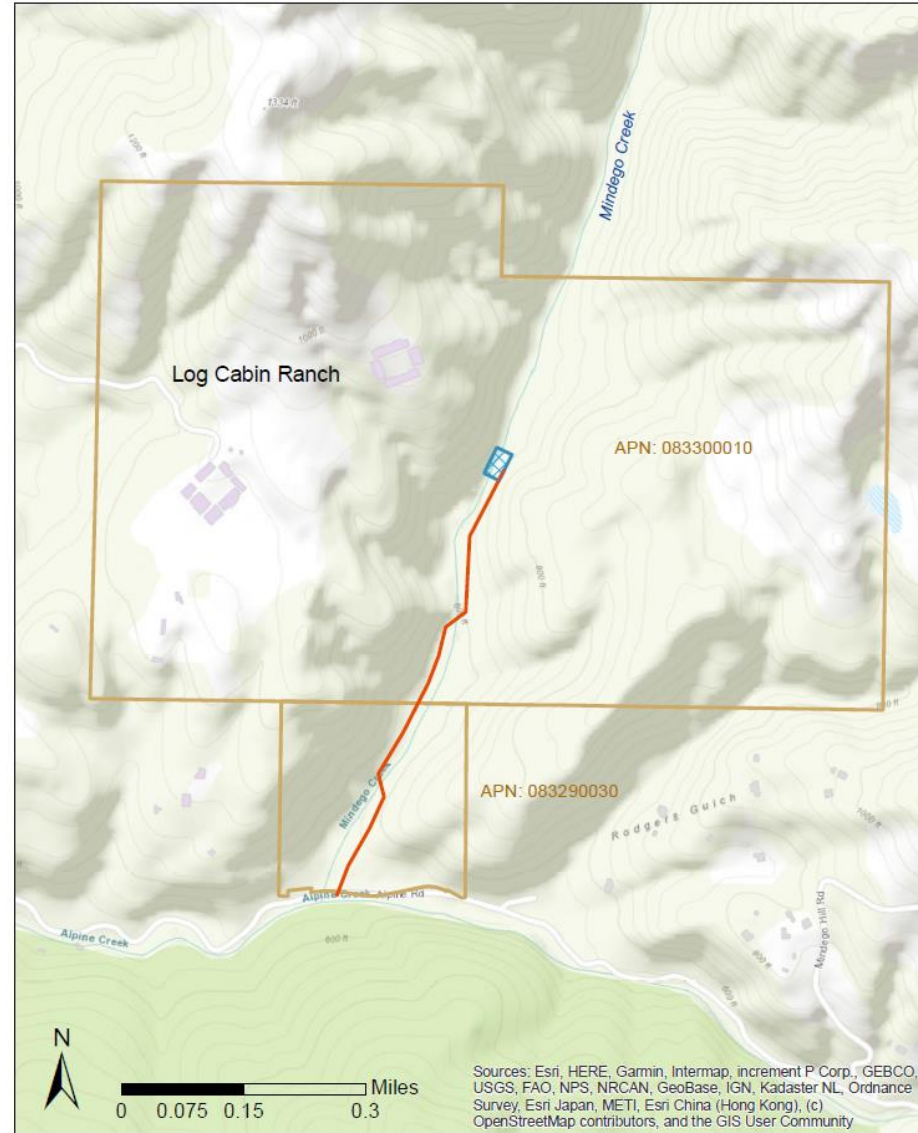





Photo 6: Looking upstream directly above dam, February 2020



Photo 7: Looking upstream approximately 500' above dam, February 2020

Mindego Creek Fish Passage Site Access



-  Approximate Alignment of Access Road (approx. 3,060 linear ft)
-  Approximate Project Area (approx. 14,375 sq ft)
-  Access Parcels



Log Cabin Ranch – Permit to Enter and Use Property

- 25 years total
 - Phase I – pre-project and permit approval preparation, site visits, surveys, restoration and repair of fish passage barrier, removal of Denil fish ladder, water division infrastructure, reconstruction of 310 linear feet of channel
 - Phase II – at end of Phase I – 1 year – monitoring and maintenance of the Project at the Creek
 - Phase III – at end of Phase II – 4 years – four visits per year for monitoring and maintenance of the Project at the Creek
 - Phase IV – at the end of Phase III – approximately 19 years – one visit a year for monitoring and maintenance of the Project at the Creek

Log Cabin Ranch – Permit to Enter and Use Property

- Permit Area – Approximately 14,375 square feet including portions of the creek and use of the dirt road on the property from Alpine Road
- Base Fee - \$0.00 – The Director of Property has determined that the public benefit and benefit to the City's property and creek is greater than the permit fee that could be charged by the City
- Class 1 - CEQA Exemption Determination
- RED recommends approval of the Permit

QUESTIONS?

