

RECORDING REQUESTED BY,
AND WHEN RECORDED RETURN TO:

City and County of San Francisco
25 Van Ness Avenue, Suite 400
San Francisco, CA 94102
Attention: Director of Property

MAIL TAX STATEMENTS TO:

Attn: _____

No fee for recording pursuant to Government
Code Section 27383

APN: [7337-002]

(Space above this line reserved for Recorder's use only)

QUITCLAIM DEED

THE UNDERSIGNED GRANTOR DECLARES:

DOCUMENTARY TRANSFER TAX is \$ 0

- computed on full value of property conveyed, or^[]_[SEP]
- computed on full value less value of liens or encumbrances remaining at time of sale.

- unincorporated area
- city and county of SAN FRANCISCO

FOR A VALUABLE CONSIDERATION, receipt of which is hereby acknowledged,
CITY AND COUNTY OF SAN FRANCISCO, a municipal corporation (“Grantor”), pursuant to
Ordinance No. _____, adopted by the Board of Supervisors on _____, 20__, and
approved by the Mayor on _____, 20__,

does hereby REMISE, RELEASE and forever QUITCLAIM to^[]_[SEP]

MAXIMUS PM PHASE 1C OWNER LLC, a Delaware limited liability company,

any and all right, title and interest City may have in and to the real property located in the City and
County of San Francisco, State of California, described on Exhibit A attached hereto and made a
part hereof.

[SIGNATURE PAGE FOLLOWS]

Executed as of _____, 20__.

CITY
CITY AND COUNTY OF
SAN FRANCISCO,
a municipal corporation

By: _____

Director of Real Estate

Recommended:

Public Works

By: _____

Carla Short
Interim Director

Approved as to form
DAVID CHIU, City Attorney

By: _____
Deputy City Attorney

A notary public or other officer completing this certificate verifies only the identity of the individual who signed the document to which this certificate is attached, and not the truthfulness, accuracy, or validity of that document.

State of California)
County of San Francisco)

On _____, before me, _____, a Notary Public, personally appeared _____, who proved to me on the basis of satisfactory evidence to be the person(s) whose name(s) is/are subscribed to the within instrument and acknowledged to me that he/she/they executed the same in his/her/their authorized capacity(ies), and that by his/her/their signature(s) on the instrument the person(s), or the entity upon behalf of which the person(s) acted, executed the instrument.

I certify under PENALTY OF PERJURY under the laws of the State of California that the foregoing paragraph is true and correct.

WITNESS my hand and official seal.

Signature

(Affix Seal)

Exhibit A
Property Description



EXHIBIT A
LEGAL DESCRIPTION
VACATION PARCEL 5
(A PORTION OF ARBALLO DRIVE)

All that certain real property situate in the City and County of San Francisco, State of California, being a portion of Arballo Drive as shown on that certain map entitled "RECORD OF SURVEY MAP NO. 8641" filed August 24, 2015, in Book FF of Survey Maps, at pages 110-129, in the Office of the Recorder of the City and County of San Francisco, State of California, and being more particularly described as follows:

BEGINNING at the southerly terminus of that certain line labeled "N02°25'58"E 179.002'", as shown on said map, said point being on the westerly line of Arballo Drive and also being the **POINT OF BEGINNING** of this description;

Thence along said westerly line, North 02°25'58" East, 179.002 feet to the beginning of a tangent curve to the left;

Thence continuing along said westerly line, northwesterly along said tangent curve, having a radius of 22.000 feet, through a central angle of 72°04'50", an arc length of 27.677 feet;

Thence leaving said westerly line, South 87°33'55" East, 16.981 feet;

Thence South 02°25'58" West, 200.578 feet;

Thence North 87°33'55" West, 1.760 feet to said westerly line and the beginning of a non-tangent curve, concave westerly, whose radius point bears North 85°53'24" West;

Thence northerly along said westerly line, along said non-tangent curve, having a radius of 22.000 feet, through a central angle of 01°40'38", an arc length of 0.644 feet to the **POINT OF BEGINNING**.

Containing 436 square feet, more or less.

Horizontal Datum & Reference System

The horizontal datum is the North American Datum of 1983: NAD 83 (2011) Epoch 2010.00 referenced by the "CCSF-2013 High Precision Network" (CCSF-HPN). Plane coordinates are based on the "City & County of San Francisco 2013 coordinate system (CCSF-CS13). CCSF-CS13 is a low distortion projection designed for CCSF to provide plane coordinates in a ground system. See ROS 8080, filed April 4, 2014, in Book EE of Survey Maps at pages 147-157 in the Office of the Recorder of the City and County of San Francisco.

A plat showing the above-described parcel is attached hereto and made a part hereof.

This legal description was prepared by me or under my direction in conformance with the requirements of the Professional Land Surveyors' Act.



David C. Jungmann, PLS 9267



05/27/2022

Date

END OF DESCRIPTION

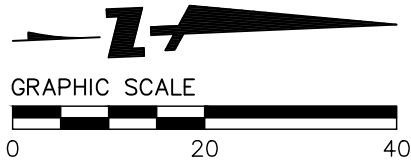

LEGEND

- DN. DOCUMENT NUMBER
- POB POINT OF BEGINNING
- ROS RECORD OF SURVEY
- S.M. BOOK OF SURVEY MAPS
- SQ.FT. SQUARE FEET

- EXISTING BOUNDARY
- AREA TO BE VACATED
AREA = 436± SQ.FT.

VIDAL DRIVE
(WIDTH VARIES)

GARCÉS DRIVE
(51' WIDE)

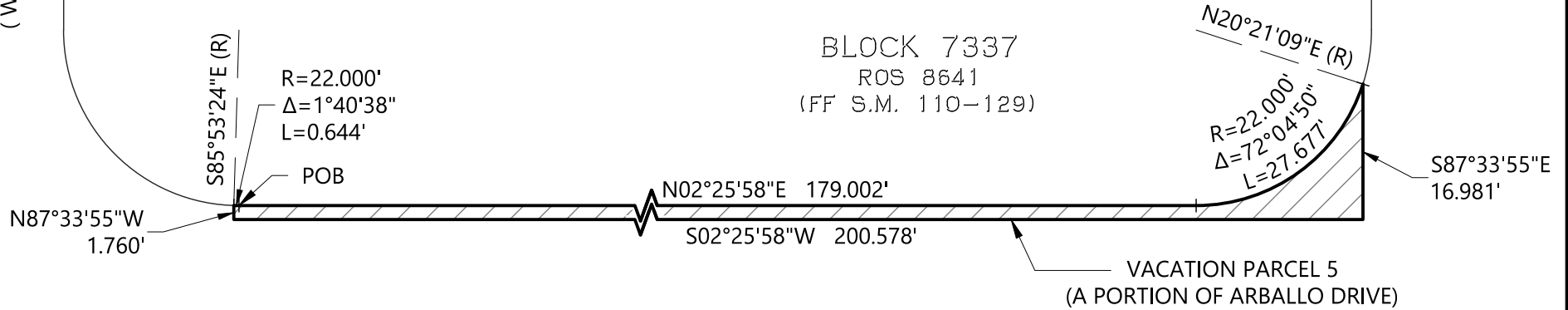

ARBALLO DRIVE
(51' WIDE)

[Handwritten Signature]

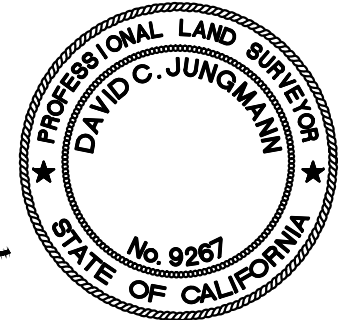

DRAWING NAME: \\BKF-m\work\Survey\0200835\0200835_Plate_and_Legals\08 - SUR Maps & Plat & Legals for IC & ID\Exhibit 10\10_Sur_and_Plate.dwg
PLOT DATE: 05-27-22 PLOTTED BY: *[initials]*

BKF
255 SHORELINE DR.,
SUITE 200
REDWOOD CITY, CA 94065
(650) 482-6300
www.bkf.com

SUBJECT EXHIBIT A – PLAT TO ACCOMPANY		
LEGAL DESCRIPTION		
JOB NO. <u>20200835-10</u>		
BY <u>JMS</u>	APPR. <u>DCJ</u>	DATE <u>05/27/2022</u>
3 OF 3		

© BKF Engineers

RECORDING REQUESTED BY,
AND WHEN RECORDED RETURN TO:

City and County of San Francisco
25 Van Ness Avenue, Suite 400
San Francisco, CA 94102
Attention: Director of Property

MAIL TAX STATEMENTS TO:

Attn: _____

No fee for recording pursuant to Government
Code Section 27383

APN: [7334-002, 7334-003, 7334-004, 7334-005 &
7334-006]

(Space above this line reserved for Recorder's use only)

QUITCLAIM DEED

THE UNDERSIGNED GRANTOR DECLARES:

DOCUMENTARY TRANSFER TAX is \$ 0

computed on full value of property conveyed, or ^{[[]]}_{SEP}

computed on full value less value of liens or encumbrances remaining at time of sale.

unincorporated area

city and county of SAN FRANCISCO

FOR A VALUABLE CONSIDERATION, receipt of which is hereby acknowledged,
CITY AND COUNTY OF SAN FRANCISCO, a municipal corporation (“Grantor”), pursuant to
Ordinance No. _____, adopted by the Board of Supervisors on _____, 20__, and
approved by the Mayor on _____, 20__,

does hereby REMISE, RELEASE and forever QUITCLAIM to ^{[[]]}_{SEP}

PARKMERCED OWNER LLC, a Delaware limited liability company,

any and all right, title and interest City may have in and to the real property located in the City and
County of San Francisco, State of California, described on Exhibit A attached hereto and made a
part hereof.

[SIGNATURE PAGE FOLLOWS]

Executed as of _____, 20__.

CITY
CITY AND COUNTY OF
SAN FRANCISCO,
a municipal corporation

By: _____

Director of Real Estate

Recommended:

Public Works

By: _____

Carla Short
Interim Director

Approved as to form
DAVID CHIU, City Attorney

By: _____
Deputy City Attorney

A notary public or other officer completing this certificate verifies only the identity of the individual who signed the document to which this certificate is attached, and not the truthfulness, accuracy, or validity of that document.

State of California)
County of San Francisco)

On _____, before me, _____, a Notary Public, personally appeared _____, who proved to me on the basis of satisfactory evidence to be the person(s) whose name(s) is/are subscribed to the within instrument and acknowledged to me that he/she/they executed the same in his/her/their authorized capacity(ies), and that by his/her/their signature(s) on the instrument the person(s), or the entity upon behalf of which the person(s) acted, executed the instrument.

I certify under PENALTY OF PERJURY under the laws of the State of California that the foregoing paragraph is true and correct.

WITNESS my hand and official seal.

Signature

(Affix Seal)

Exhibit A
Property Description



EXHIBIT A
LEGAL DESCRIPTION
VACATION PARCEL 1
(A PORTION OF HIGUERA AVENUE & VIDAL DRIVE)

All that certain real property situate in the City and County of San Francisco, State of California, being a portion of Higuera Avenue and Vidal Drive as shown on that certain map entitled "RECORD OF SURVEY MAP NO. 8641" filed August 24, 2015, in Book FF of Survey Maps, at pages 110-129, in the Office of the Recorder of the City and County of San Francisco, State of California, and being more particularly described as follows:

BEGINNING at the easterly terminus of that line labeled as "S87°34'02"E 366.378'", said line being the southerly line of Higuera Ave, said point being the **POINT OF BEGINNING** of this description;

Thence along said southerly line of Higuera Avenue the following two (2) courses:

1. North 87°34'02" West, 366.378 feet to the beginning of a tangent curve to the left;
2. Along said tangent curve, having a radius of 22.000 feet, through a central angle of 92°35'59", an arc length of 35.556 feet to the easterly line of said Vidal Drive;

Thence along said easterly line of Vidal Drive, the following two (2) courses:

1. South 00°10'01" East, 176.384 feet to the beginning of a tangent curve to the right;
2. Along said tangent curve, having a radius of 3,118.500 feet, through a central angle of 00°20'28", an arc length of 18.567 feet;

Thence leaving said easterly line, North 00°10'01" West, 246.401 feet;

Thence South 87°34'02" East, 410.972 feet;

Thence South 02°25'58" West, 41.747 feet to said southerly line of Higuera Avenue, and the beginning of a non-tangent curve, concave southwesterly, whose radius point bears South 69°16'36" West;

Thence northwesterly along last said southerly line, along said non-tangent curve, having a radius of 22.000 feet, through a central angle of 66°50'38", an arc length of 25.666 feet to the **POINT OF BEGINNING**.

Containing 11,855 square feet, more or less.

Horizontal Datum & Reference System

The horizontal datum is the North American Datum of 1983: NAD 83 (2011) Epoch 2010.00 referenced by the "CCSF-2013 High Precision Network" (CCSF-HPN). Plane coordinates are based on the "City & County of San Francisco 2013 coordinate system (CCSF-CS13). CCSF-CS13 is a low distortion projection designed for CCSF to provide plane coordinates in a ground system. See ROS 8080, filed April 4, 2014, in Book EE of Survey Maps at pages 147-157 in the Office of the Recorder of the City and County of San Francisco.

A plat showing the above-described parcel is attached hereto and made a part hereof.

This legal description was prepared by me or under my direction in conformance with the requirements of the Professional Land Surveyors' Act.



David C. Jungmann, PLS 9267



05/27/2022

Date

END OF DESCRIPTION

BLOCK 7333-B
ROS 8641
(FF S.M. 110-129)

CCSF PARCEL 7
(DN. 2017K509962)

HIGUERA AVENUE
(51' WIDE)

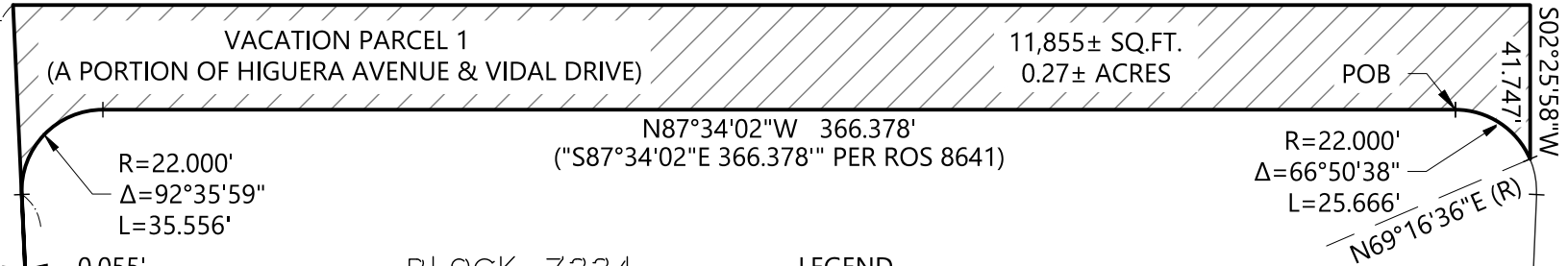

BLOCK 7334
ROS 8641
(FF S.M. 110-129)

LEGEND

DN.	DOCUMENT NUMBER
O.R.	OFFICIAL RECORDS
POB	POINT OF BEGINNING
(R)	DENOTES RADIAL BEARING
ROS	RECORD OF SURVEY
S.M.	BOOK OF SURVEY MAPS
SQ.FT.	SQUARE FEET

EXISTING BOUNDARY

AREA TO BE VACATED

AREA = 11,855± SQ.FT.



GRAPHIC SCALE

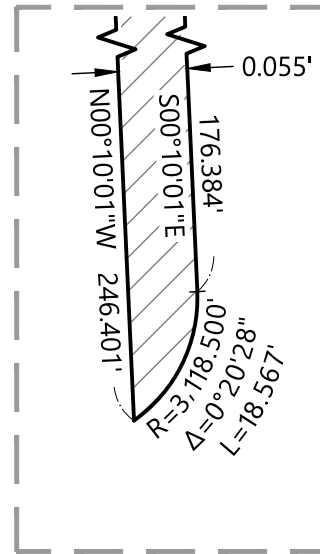
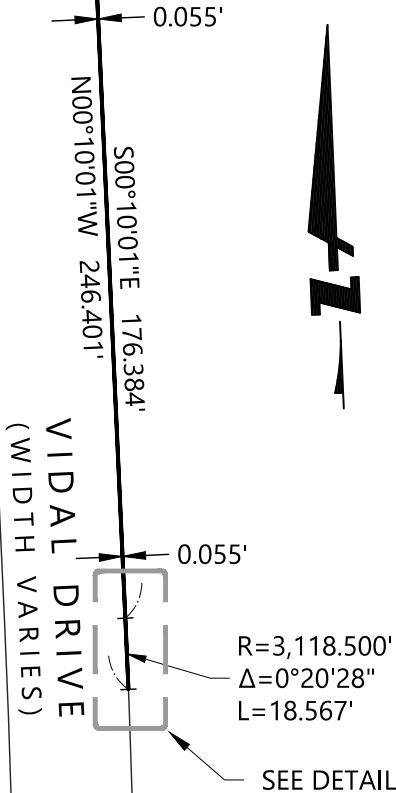

DETAIL
NOT TO SCALE

ARBALLO DRIVE
(51' WIDE)



DRAWING NAME: \\bkh-m\work\Survey\02000835-10_Plat\02000835-10_Plat.dwg
DATE: 05-27-2022
PLOT DATE: 05-27-2022
PLOT BY: jms



255 SHORELINE DR.,
SUITE 200
REDWOOD CITY, CA 94065
(650) 482-6300
www.bkf.com

SUBJECT EXHIBIT A - PLAT TO ACCOMPANY

LEGAL DESCRIPTION

JOB NO. 20200835-10

BY JMS APPR. DCJ DATE 05/27/2022

3 OF 3



EXHIBIT A
LEGAL DESCRIPTION
VACATION PARCEL 2
(A PORTION OF VIDAL DRIVE)

All that certain real property situate in the City and County of San Francisco, State of California, being a portion of Vidal Drive as shown on that certain map entitled "RECORD OF SURVEY MAP NO. 8641" filed August 24, 2015, in Book FF of Survey Maps, at pages 110-129, in the Office of the Recorder of the City and County of San Francisco, State of California, and being more particularly described as follows:

COMMENCING at the southerly terminus of that curve labeled "R=391.500' $\Delta=26^{\circ}35'36''$ L=181.711'", said point being on the easterly line of Vidal Drive, as shown on said map, said point of commencement also being the beginning of a tangent curve to the right, whose radius point bears North $65^{\circ}44'05''$ East from said point of commencement;

Thence northerly along said easterly line, along said tangent curve, having a radius of 391.500 feet, through a central angle of $12^{\circ}30'28''$, an arc length of 85.465 feet to the **POINT OF BEGINNING** of this description;

Thence leaving said easterly line, North $20^{\circ}14'15''$ West, 3.869 feet;

Thence North $00^{\circ}10'01''$ West, 3.143 feet to said easterly line and the beginning of a non-tangent curve, concave northeasterly, whose radius point bears North $79^{\circ}15'12''$ East,

Thence southerly along said non-tangent curve, having a radius of 391.500 feet, through a central angle of $01^{\circ}00'39''$, an arc length of 6.907 feet to the **POINT OF BEGINNING**.

Containing 2 square feet, more or less.

Horizontal Datum & Reference System

The horizontal datum is the North American Datum of 1983: NAD 83 (2011) Epoch 2010.00 referenced by the "CCSF-2013 High Precision Network" (CCSF-HPN). Plane coordinates are based on the "City & County of San Francisco 2013 coordinate system (CCSF-CS13). CCSF-CS13 is a low distortion projection designed for CCSF to provide plane coordinates in a ground system. See ROS 8080, filed April 4, 2014, in Book EE of Survey Maps at pages 147-157 in the Office of the Recorder of the City and County of San Francisco.

A plat showing the above-described parcel is attached hereto and made a part hereof.

This legal description was prepared by me or under my direction in conformance with the requirements of the Professional Land Surveyors' Act.



David C. Jungmann, PLS 9267



05/27/2022
Date

END OF DESCRIPTION



GRAPHIC SCALE



VIDAL DRIVE
(WIDTH VARIES)

VACATION PARCEL 2
(A PORTION OF VIDAL DRIVE)

BLOCK 7334
ROS 8641
(FF S.M. 110-129)

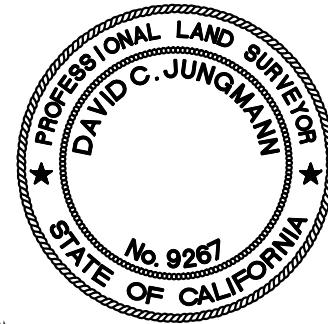

TO GARCES DRIVE

LEGEND

DN.	DOCUMENT NUMBER
POB	POINT OF BEGINNING
POC	POINT OF COMMENCEMENT
(R)	DENOTES RADIAL BEARING
ROS	RECORD OF SURVEY
S.M.	BOOK OF SURVEY MAPS
SQ.FT.	SQUARE FEET

— EXISTING BOUNDARY



AREA TO BE VACATED
AREA = 2 ± SQ.FT.

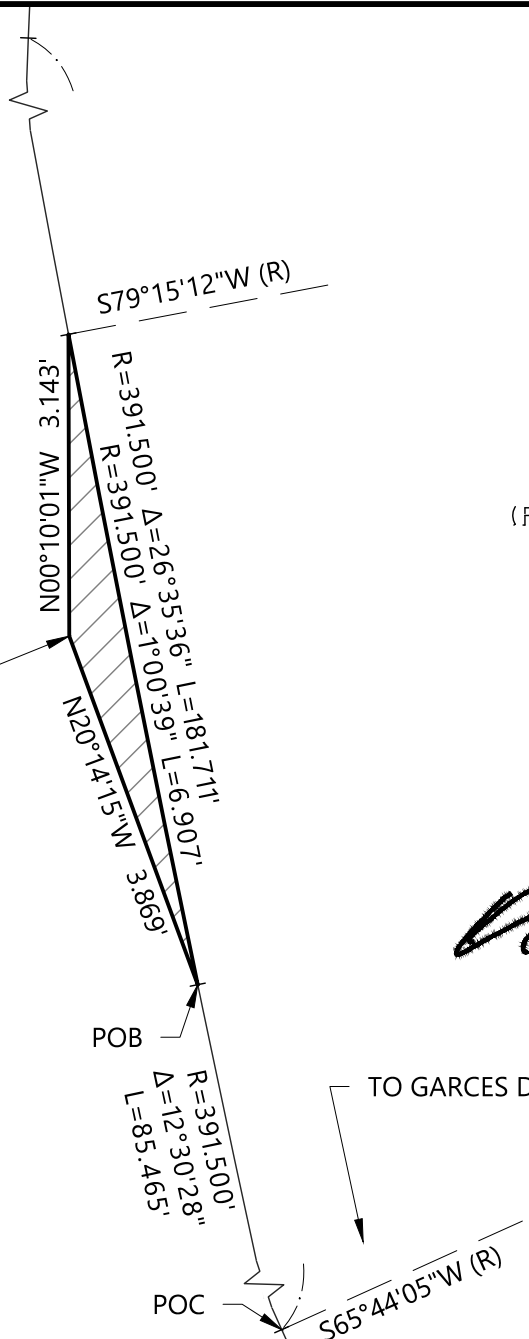

DRAWING NAME: \\BKF-01\work\Survey\02022\0527\0527-22\0527-22_Plot.dwg
PLOT DATE: 05-27-22
PLOT BY: jms



255 SHORELINE DR.,
SUITE 200
REDWOOD CITY, CA 94065
(650) 482-6300
www.bkf.com

SUBJECT EXHIBIT A – PLAT TO ACCOMPANY

LEGAL DESCRIPTION

JOB NO. 20200835-10

BY JMS APPR. DCJ DATE 05/27/2022

3 OF 3



EXHIBIT A
LEGAL DESCRIPTION
VACATION PARCEL 3
(A PORTION OF VIDAL DRIVE)

All that certain real property situate in the City and County of San Francisco, State of California, being a portion of Vidal Drive as shown on that certain map entitled "RECORD OF SURVEY MAP NO. 8641" filed August 24, 2015, in Book FF of Survey Maps, at pages 110-129, in the Office of the Recorder of the City and County of San Francisco, State of California, and being more particularly described as follows:

COMMENCING at the northwesterly terminus of that curve labeled "R=22.000' Δ =63°18'00" L=24.305'", as shown on said map, said point being on the easterly line of Vidal Drive as shown on said map;

Thence northerly along said easterly line the following two (2) courses:

1. North 24°15'55" West, 2.302 feet to the **POINT OF BEGINNING** of this description;
2. North 24°15'55" West, 33.394 feet to the beginning of a non-tangent curve, concave northeasterly, whose radius point bears North 67°30'48" East;

Thence leaving said easterly line, southeasterly along said non-tangent curve, having a radius of 538.000 feet, through a central angle of 03°33'25", an arc length of 33.399 feet to the **POINT OF BEGINNING**.

Containing 6 square feet, more or less.

Horizontal Datum & Reference System

The horizontal datum is the North American Datum of 1983: NAD 83 (2011) Epoch 2010.00 referenced by the "CCSF-2013 High Precision Network" (CCSF-HPN). Plane coordinates are based on the "City & County of San Francisco 2013 coordinate system (CCSF-CS13). CCSF-CS13 is a low distortion projection designed for CCSF to provide plane coordinates in a ground system. See ROS 8080, filed April 4, 2014, in Book EE of Survey Maps at pages 147-157 in the Office of the Recorder of the City and County of San Francisco.

A plat showing the above-described parcel is attached hereto and made a part hereof.

This legal description was prepared by me or under my direction in conformance with the requirements of the Professional Land Surveyors' Act.



David C. Jungmann, PLS 9267



05/27/2022

Date

END OF DESCRIPTION

BLOCK 7333-A
 ROS 8641
 (FF S.M. 110-129)

VIDAL DRIVE
 (WIDTH VARIES)

BLOCK 7334
 ROS 8641
 (FF S.M. 110-129)

S67°30'48"W (R)

N24°15'55"W 33.394'
 R=538.000'
 $\Delta=3^{\circ}33'25''$
 L=33.3399'

VACATION PARCEL 3
 (A PORTION OF VIDAL DRIVE)

POB

S63°57'23"W (R)

N24°15'55"W
 2.302'

POC

R=22.000' $\Delta=63^{\circ}18'00''$ L=24.305'

GRAPHIC SCALE

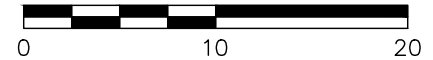

LEGEND

DN. DOCUMENT NUMBER
 POB POINT OF BEGINNING
 POC POINT OF COMMENCEMENT
 (R) DENOTES RADIAL BEARING
 ROS RECORD OF SURVEY
 S.M. BOOK OF SURVEY MAPS
 SQ. FT. SQUARE FEET

EXISTING BOUNDARY



AREA TO BE VACATED
 AREA = 6± SQ.FT.

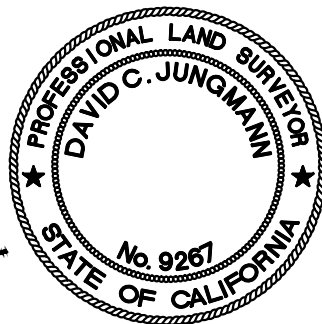

DCJ

GARCES DRIVE
 (51' WIDE)

DRAWING NAME: \\BKF-01\work\Survey\02000835\02000835.plt; SUR Maps & Plot & Layouts for IC & ID\Exhibit 717_Sur_and_Plot.dwg; PLOT DATE: 05-27-22; PLOTTED BY: jms



255 SHORELINE DR.,
 SUITE 200
 REDWOOD CITY, CA 94065
 (650) 482-6300
 www.bkf.com

SUBJECT EXHIBIT A – PLAT TO ACCOMPANY

LEGAL DESCRIPTION

JOB NO. 20200835-10

BY JMS APPR. DCJ DATE 05/27/2022

3 OF 3

© BKF Engineers



EXHIBIT A
LEGAL DESCRIPTION
VACATION PARCEL 4
(A PORTION OF GARCES DRIVE)

All that certain real property situate in the City and County of San Francisco, State of California, being a portion of Garces Drive as shown on that certain map entitled "RECORD OF SURVEY MAP NO. 8641" filed August 24, 2015, in Book FF of Survey Maps, at pages 110-129, in the Office of the Recorder of the City and County of San Francisco, State of California, and being more particularly described as follows:

BEGINNING at the westerly terminus of that certain line labeled as "S87°33'55"E 272.232'", said point being on the northerly line of Garces Drive and also being the **POINT OF BEGINNING** of this description;

Thence along said northerly line, South 87°33'55" East, 76.084 feet to the beginning of a non-tangent curve, concave southeasterly, whose radius point bears South 28°21'16" East;

Thence leaving said northerly line, southwesterly along said non-tangent curve, having a radius of 35.000 feet, through a central angle of 59°12'52", an arc length of 36.172 feet;

Thence South 02°25'52" West, 1.504 feet to the beginning of a tangent curve to the right;

Thence southwesterly along said tangent curve, having a radius of 19.000 feet, through a central angle of 47°06'00", an arc length of 15.619 feet;

Thence South 49°31'52" West, 12.359 feet to the beginning of a tangent curve to the right;

Thence westerly along said tangent curve, having a radius of 15.000 feet, through a central angle of 96°03'47", an arc length of 25.149 feet to a point of compound curvature;

Thence northwesterly along said compound curve, having a radius of 538.000 feet, through a central angle of 07°49'14", an arc length of 73.433 feet to said northerly line and the beginning of a non-tangent curve, concave northeasterly, whose radius point bears North 58°21'45" East;

Thence southeasterly along said northerly line, along said non-tangent curve, having a radius of 22.000 feet, through a central angle of 55°55'40", an arc length of 21.475 feet to the **POINT OF BEGINNING**.

Containing 3,058 square feet, more or less.

Horizontal Datum & Reference System

The horizontal datum is the North American Datum of 1983: NAD 83 (2011) Epoch 2010.00 referenced by the "CCSF-2013 High Precision Network" (CCSF-HPN). Plane coordinates are based on the "City & County of San Francisco 2013 coordinate system (CCSF-CS13). CCSF-CS13 is a low distortion projection designed for CCSF to provide plane coordinates in a ground system. See ROS 8080, filed April 4, 2014, in Book EE of Survey Maps at pages 147-157 in the Office of the Recorder of the City and County of San Francisco.

A plat showing the above-described parcel is attached hereto and made a part hereof.

This legal description was prepared by me or under my direction in conformance with the requirements of the Professional Land Surveyors' Act.



David C. Jungmann, PLS 9267





05/27/2022

Date

END OF DESCRIPTION

LEGEND

DN.	DOCUMENT NUMBER
POB	POINT OF BEGINNING
ROS	RECORD OF SURVEY
S.M.	BOOK OF SURVEY MAPS
SQ.FT.	SQUARE FEET
	EXISTING BOUNDARY
	AREA TO BE VACATED AREA = 3,058± SQ.FT.

BLOCK 7334
ROS 8641
(FF S.M. 110-129)

VIDAL DRIVE
(WIDTH VARIES)

BLOCK 7333-A
ROS 8641
(FF S.M. 110-129)

S58°21'45"W (R)
R=22.000'
Δ=55°55'40"
L=21.475'

POB

S87°33'55"E 76.084'

S87°33'55"E 272.232'

N28°21'16"W (R)
R=35.000'
Δ=59°12'52"
L=36.172'

VACATION PARCEL 4
(A PORTION OF GARCES DRIVE)

GARCES DRIVE
(51' WIDE)

R=538.000'
Δ=7°49'14"
L=73.433'

S02°25'52"W
1.504'

R=19.000'
Δ=47°06'00"
L=15.619'

POINT OF
COMPOUND
CURVATURE

S49°31'52"W
12.359'

R=15.000'
Δ=96°03'47"
L=25.149'

BLOCK 7337
ROS 8641
(FF S.M. 110-129)

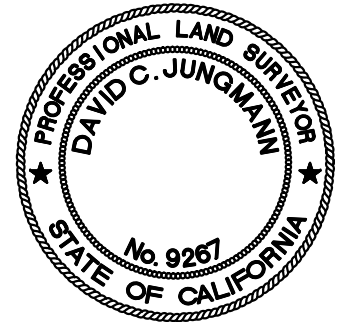

[Handwritten Signature]



DRAWING NAME: \\bkf-cv\work\Survey\02000835-10\02000835-10_Plat_to_Accompany_Legal_Description.dwg
PLOT DATE: 05-27-22
PLOTTED BY: asp

BKF
255 SHORELINE DR.,
SUITE 200
REDWOOD CITY, CA 94065
(650) 482-6300
www.bkf.com

SUBJECT EXHIBIT A – PLAT TO ACCOMPANY		
LEGAL DESCRIPTION		
JOB NO. 20200835-10	DATE 05/27/2022	
BY JMS	APPR. DCJ	3 OF 3

© BKF Engineers



EXHIBIT A
LEGAL DESCRIPTION
VACATION PARCEL 6
(A PORTION OF ARBALLO DRIVE)

All that certain real property situate in the City and County of San Francisco, State of California, being a portion of Arballo Drive as shown on that certain map entitled "RECORD OF SURVEY MAP NO. 8641" filed August 24, 2015, in Book FF of Survey Maps, at pages 110-129, in the Office of the Recorder of the City and County of San Francisco, State of California, and being more particularly described as follows:

BEGINNING at the southerly terminus of that certain line labeled as "N02°25'58"E 482.006'", said point being on the westerly line of Arballo Drive and also being the **POINT OF BEGINNING** of this description;

Thence along said westerly line, North 02°25'58" East, 482.006 feet to the beginning of a tangent curve to the right;

Thence continuing northerly along said westerly line, along said tangent curve, having a radius of 3,312.500 feet, through a central angle of 01°51'46", an arc length of 107.688 feet;

Thence leaving said westerly line, South 02°25'58" West, 606.743 feet;

Thence North 87°33'55" West, 9.869 feet to said westerly line and the beginning of a non-tangent curve, concave northwesterly, whose radius point bears North 36°41'24" West,

Thence northeasterly along said westerly line, along said non-tangent curve, having a radius of 22.000 feet, through a central angle of 50°52'37", an arc length of 19.535 feet to the **POINT OF BEGINNING**.

Containing 1,041 square feet, more or less.

Horizontal Datum & Reference System

The horizontal datum is the North American Datum of 1983: NAD 83 (2011) Epoch 2010.00 referenced by the "CCSF-2013 High Precision Network" (CCSF-HPN). Plane coordinates are based on the "City & County of San Francisco 2013 coordinate system (CCSF-CS13). CCSF-CS13 is a low distortion projection designed for CCSF to provide plane coordinates in a ground system. See ROS 8080, filed April 4, 2014, in Book EE of Survey Maps at pages 147-157 in the Office of the Recorder of the City and County of San Francisco.

A plat showing the above-described parcel is attached hereto and made a part hereof.

This legal description was prepared by me or under my direction in conformance with the requirements of the Professional Land Surveyors' Act.



David C. Jungmann, PLS 9267



05/27/2022

Date

END OF DESCRIPTION

