

City and County of San Francisco



MAYOR'S OFFICE OF HOUSING AND COMMUNITY DEVELOPMENT

Environmental Review Record for **Emergency Solutions Grants (ESG) Program** Grant Activities subject to 24 CFR Part 58

2025-2026

Environmental Review
for Activities/Projects that are Exempt or Categorically
Excluded and Not Subject to Section 58.5
Pursuant to 24 CFR Part 58.34(a) and 58.35(b)

Project Information

Project Name: City and County of San Francisco 2025-2026 Emergency Solutions Grants (ESG) Program

Responsible Entity: City and County of San Francisco Mayor's Office of Housing and Community Development (MOHCD)

Grant Recipient (if different than Responsible Entity):

State/Local Identifier: N/A

Preparer: Madeleine Sweet, Compliance Coordinator, (MOHCD)

Certifying Officer Name and Title: Gloria Woo, Director of Data, Evaluation, and Compliance (MOHCD)

Consultant (if applicable): N/A

Project Location: City and County of San Francisco Various Locations:
See attached Appendices A-D

Description of the Proposed Project [24 CFR 58.32; 40 CFR 1508.25]:

The project consists of overall non-construction costs for the Emergency Solutions Grant Program (ESG). The San Francisco ESG program will improve the quality of existing emergency shelters for the homeless; provide additional emergency shelters; help meet the costs of operating emergency shelters; and provide essential social services to homeless individuals. The program also funds preventive programs and activities that will reduce the number of people who become homeless.

Level of Environmental Review Determination:

- ☒ Activity/Project is Exempt per 24 CFR 58.34(a), (3)
- ☒ Activity/Project is Categorically Excluded Not Subject To §58.5 per 24 CFR 58.35(b)(2)

Funding Information

Grant Number	HUD Program	Funding Amount
E-25-MC-06-0016	ESG	\$1,868,094

Estimated Total HUD Funded Amount: \$1,868,094.

This project anticipates the use of funds or assistance from another Federal agency in addition to HUD in the form of (if applicable): N/A

Estimated Total Project Cost (HUD and non-HUD funds) [24 CFR 58.32(d)]: **\$1,868,094**

Compliance with 24 CFR §50.4 and §58.6 Laws and Authorities

Record below the compliance or conformance determinations for each statute, executive order, or regulation. Provide credible, traceable, and supportive source documentation for each authority. Where applicable, complete the necessary reviews or consultations and obtain or note applicable permits or approvals. Clearly note citations, dates/names/titles of contacts, and page references. Attach additional documentation as appropriate.

Compliance Factors: Statutes, Executive Orders, and Regulations listed at 24 CFR 50.4 and 58.6	Are formal compliance steps or mitigation required?	Compliance determinations
STATUTES, EXECUTIVE ORDERS, AND REGULATIONS LISTED AT 24 CFR §58.6		
Airport Runway Clear Zones and Accident Potential Zones 24 CFR Part 51 Subpart D	Yes No <input type="checkbox"/> <input checked="" type="checkbox"/>	<p>All of the projects discussed herein are outside of the thresholds contained in 24 CFR 51 Part D. None of them are within 15,000 feet of a military airport or 2,500 feet of a civilian airport.</p> <p>In fact, the entire City and County of San Francisco lies outside of a 15,000 feet radius of its nearest airport - military or civilian.</p> <p>The nearest airport to any San Francisco city or county line is the San Francisco International Airport (SFO). Giving the most generous boundaries to SFO and measuring the distance using the San Francisco City and County line closest to those airport boundaries airport, the distance is approximately 27,964 feet.</p> <p>As such, no project within the San Francisco County lines can possibly come within 15,000 feet of a military airport nor 2,500 feet of a civilian airport.</p> <p>The project is in compliance with Airport Hazards requirements. Furthermore, the project does not lie within an Airport Clear Zone or Accident Potential Zone.</p> <p>Source Documents:</p> <ol style="list-style-type: none">1. City/County Association of Governments of San Mateo County, 2012 (November). Comprehensive Airport Land Use Compatibility Plan for the Environs of San Francisco International Airport.

		<p>Available at https://ccag.ca.gov/wp-content/uploads/2018/01/SFO-AIA-B.pdf (Prepared by Jacobs Consultancy, and Clarion.)</p> <p>2. Google Earth Pro, "CCSF Proximity to SFO", March 11, 2025</p>
<p>Coastal Barrier Resources</p> <p>Coastal Barrier Resources Act, as amended by the Coastal Barrier Improvement Act of 1990 [16 USC 3501]</p>	<p>Yes No</p> <p><input type="checkbox"/> <input checked="" type="checkbox"/></p>	<p>The project is not located in a coastal barrier resource area.</p> <p>Source Document:</p> <p>1. 16 USC §3501(a)(1) which defines the locations of coastal barrier resource areas. The Pacific Coast of the Continental United States is not included in that definition.</p>
<p>Flood Insurance</p> <p>Flood Disaster Protection Act of 1973 and National Flood Insurance Reform Act of 1994 [42 USC 4001-4128 and 42 USC 5154a]</p>	<p>Yes No</p> <p><input type="checkbox"/> <input checked="" type="checkbox"/></p>	<p>None of the projects included in this review involve mortgage insurance, refinance, acquisition, repairs, rehabilitation, or construction of a structure, mobile home, or insurable personal property. They are entirely composed of services, administrative costs and soft costs associated with construction. Furthermore, the vast majority of the program sites are not located in a FEMA-designated Special Flood Hazard Area.</p> <p>Source Documents:</p> <p>1. City and County of San Francisco Interim Floodplain Map. Internet Web Site: https://sfgsa.org/san-francisco-floodplain-management-program</p> <p>Accessed on March 8th, 2025.</p> <p>2. United States Federal Emergency Management Administration. FEMA Issued Flood Maps, San Francisco County. Internet Web Site: https://msc.fema.gov</p> <p>Accessed on March 8th, 2025.</p>

Mitigation Measures and Conditions [40 CFR 1505.2(c)]

Summarize below all mitigation measures adopted by the Responsible Entity to reduce, avoid, or eliminate adverse environmental impacts and to avoid non-compliance or non-conformance with the above-listed authorities and factors. These measures/conditions must be incorporated into project contracts, development agreements, and other relevant documents. The staff responsible for implementing and monitoring mitigation measures should be clearly identified in the mitigation plan.

Law, Authority, or Factor	Mitigation Measure
N/A	

Preparer Signature:  Date: 3/18/2025

Name/Title/Organization: Madeleine Sweet, Compliance Coordinator, MOHCD

Agency Official Signature: 
[Gloria Woo \(Mar 18, 2025 13:07 PDT\)](#) Date: Mar 18, 2025

Name/Title: Gloria Woo, Director of Data, Evaluation, and Compliance, MOHCD

This original, signed document and related supporting material must be retained on file by the Responsible Entity in an Environmental Review Record (ERR) for the activity/project (ref: 24 CFR Part 58.38) and in accordance with recordkeeping requirements for the HUD program(s).

Appendix A:

List of Various ESG Projects

2025-2026 ESG Administrative Projects						
Level of Review: 24 CFR 58.34(a)(3) Administrative and Management Activities						
Agency Name	Project	Project Address	Project City	Project Zip	Project Description	ESG Funding Amount
Department of Homelessness and Supportive Housing	General ESG administration pool	440 Turk St	SF	94102	General ESG administration pool	\$104,237
Department of Homelessness and Supportive Housing	HMIS	440 Turk St	SF	94102	Administration of HMIS system by HSH for SF data	\$305,396
Mayor's Office of Housing and Community Development	General ESG administration pool	1 South Van Ness Avenue	SF	94103	General ESG administration pool	\$34,745
Total ESG Administrative						\$444,378

2025-2026 Supportive Services ESG Projects Level of Review: 24 CFR §58.35(B)(2) Supportive services including, but not limited to, health care, housing services, permanent housing placement, day care, nutritional services, short-term payments for rent/mortgage/utility costs, and assistance in gaining access to local, State, and Federal government benefits and services.						
Agency Name	Project	Project Address	Project City	Project Zip	Project Description	ESG Funding Amount
Catholic Charities CYO of the Archdiocese of San Francisco	Homelessness Prevention	990 Eddy Street	SF	94109	Prevention for individuals	\$312,943
Compass Family Services	Compass Family Shelter	626 Polk Street	SF	94102	Emergency shelter services and case management	\$201,000
Compass Family Services	Homelessness Prevention	626 Polk Street	SF	94102	Prevention and rapid rehousing for families	\$201,830
Episcopal Community Services of San Francisco	Episcopal Community Services of SF	201 8th Street	SF	94103	Emergency shelter Services	\$320,943
Homeless Children's Network	Case Management for Homeless Families and Individuals	3450 Third Street	SF	94124	Case management for shelter residents	\$55,000
La Casa de las Madres	Domestic Violence Shelter & Drop In Center	1663 Mission Street, Suite 225,	SF	94103	Emergency shelter services and case management	\$165,000
Larkin Street Youth Services	Lark-Inn for Youth	134 Golden Gate Avenue	SF	94102	Emergency shelter services and case management	\$167,000
Total ESG Supportive Services						\$1,423,716

ESG FUNDING TOTALS	
Total ESG Administration	\$444,378
Total ESG Supportive Services	\$1,423,716
Total ESG Funding	\$1,868,094

ESG 2025-2026 Statutory Worksheet FINAL





3.18.25

Final Audit Report

2025-03-18

Created:	2025-03-18
By:	madeleine.sweet@sfgov.org madeleine.sweet@sfgov.org (madeleine.sweet@sfgov.org)
Status:	Signed
Transaction ID:	CBJCHBCAABAAV4Os3tCI29WaoVOb7-mzKKs3krm-pt5L

"ESG 2025-2026 Statutory Worksheet FINAL 3.18.25" History

-  Document created by madeleine.sweet@sfgov.org madeleine.sweet@sfgov.org (madeleine.sweet@sfgov.org)
2025-03-18 - 8:01:33 PM GMT
-  Document emailed to Gloria Woo (gloria.woo@sfgov.org) for signature
2025-03-18 - 8:01:50 PM GMT
-  Email viewed by Gloria Woo (gloria.woo@sfgov.org)
2025-03-18 - 8:07:23 PM GMT
-  Document e-signed by Gloria Woo (gloria.woo@sfgov.org)
Signature Date: 2025-03-18 - 8:07:54 PM GMT - Time Source: server
-  Agreement completed.
2025-03-18 - 8:07:54 PM GMT

Appendix B:

Proximity to Nearest Airport

Proximity from Closest Airport

The nearest airport to SF is the SF International Airport..
Considering the end of the runway as the beginning of the
airport, the distance in feet from the nearest SF county line
to SFO is nearly ~28,000ft

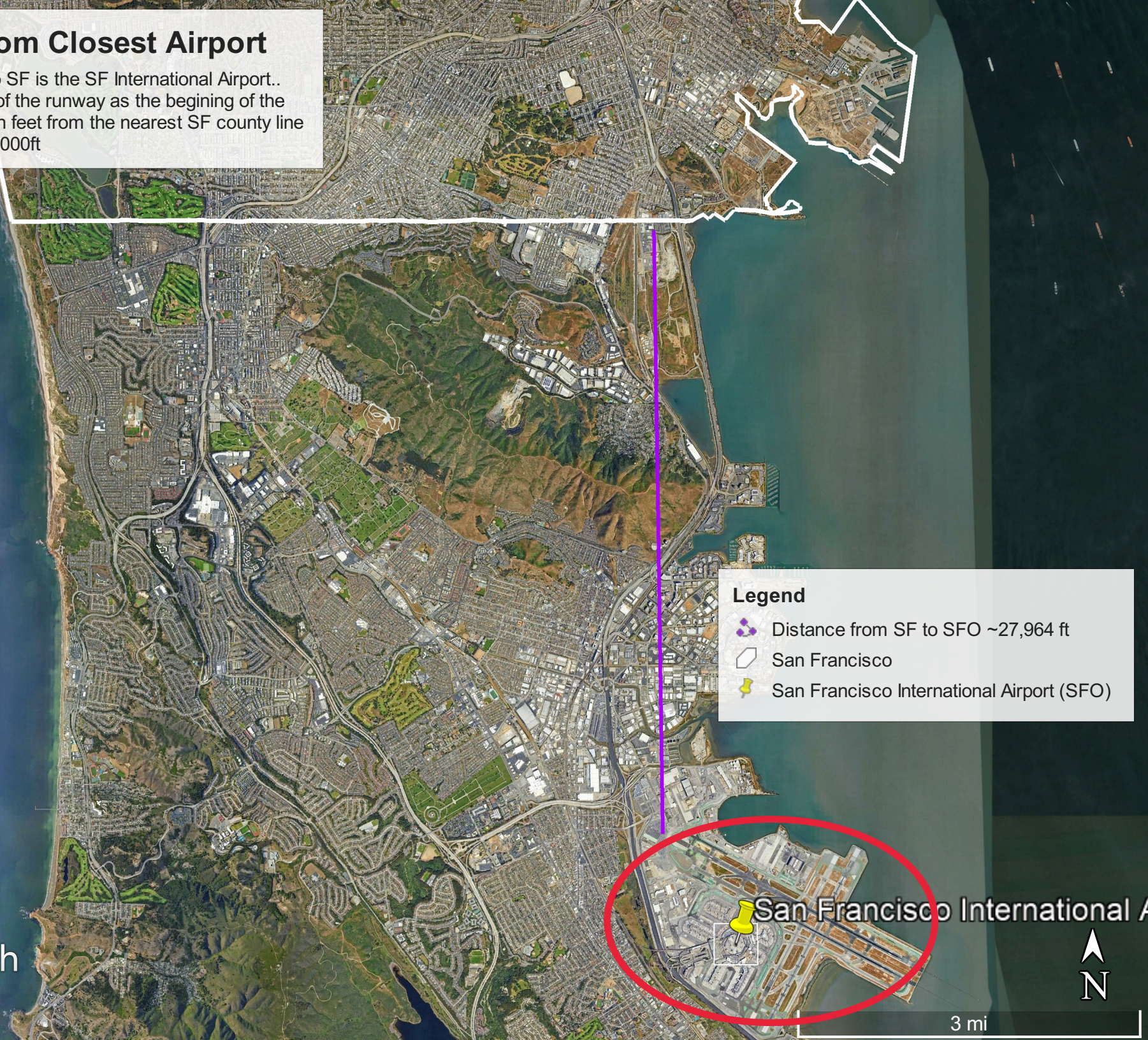

Legend

- Distance from SF to SFO ~27,964 ft
- San Francisco
- San Francisco International Airport (SFO)

San Francisco International A

3 mi

N

Appendix C:

SFO Contour Map

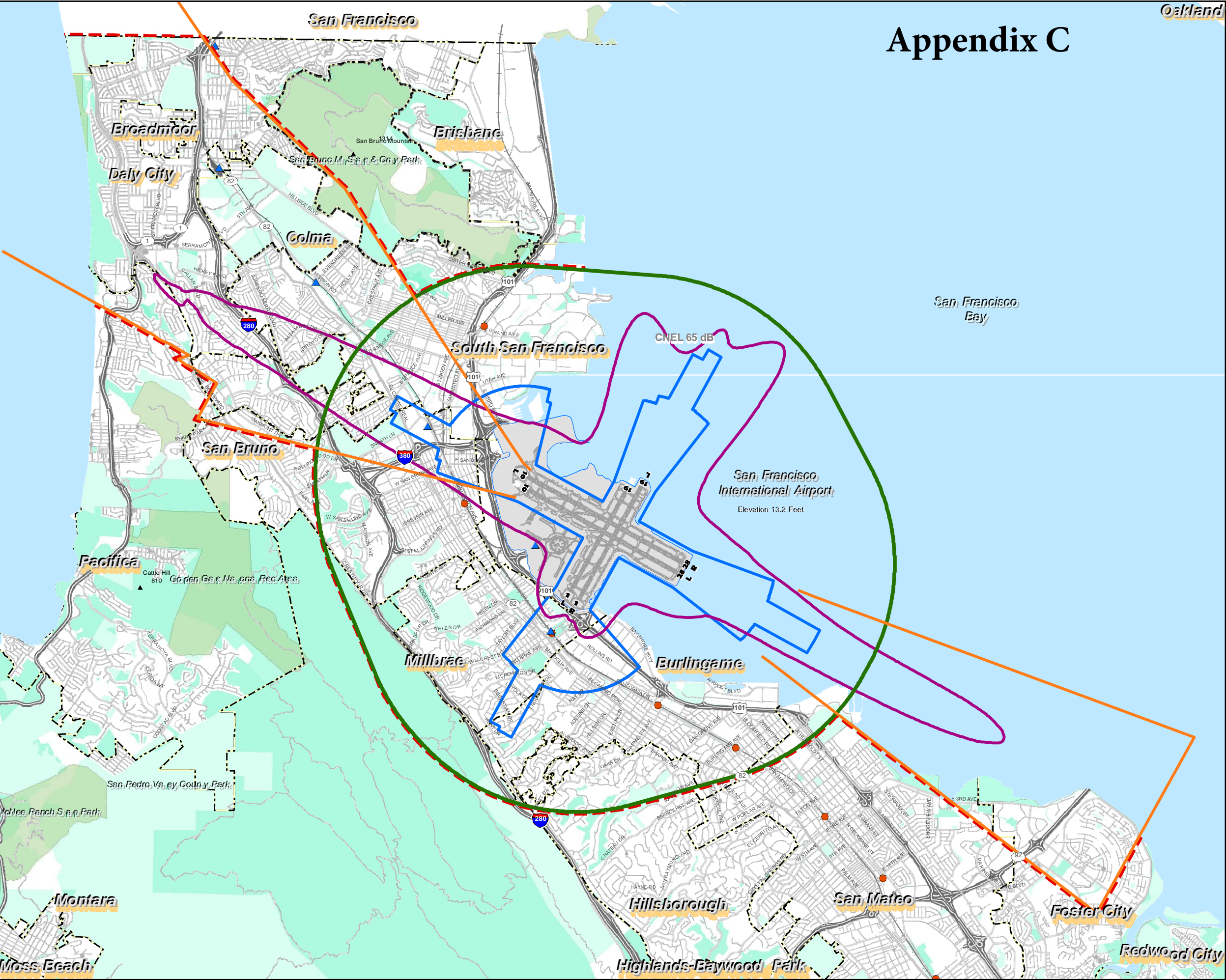

Appendix C

- LEGEND**
- Boundary for Airport Influence Area B
 - Outer Boundary of Safety Zones
 - CNEL Contour, 2020 Forecast
 - 14 CFR Part 77 Conical Surface
 - Outer Boundary of TERPS Approach and OEI Departure Surfaces
 - Airport Property
 - BART Station
 - CALTRAIN Station
 - Municipal Boundary
 - Railroad
 - Freeway
 - Road
 - Local Park, Golf Course, Cemetery
 - Regional Park or Recreation Area
 - Open Space

Sources:

100:1 FAA Notification Zone: Ricondo & Associates, Inc. and Jacobs Consultancy, based on 14 CFR Part 77, Subpart B, Section 77.9.

Outer Boundary of TERPS Approach and OEI Departure Surfaces: San Francisco International Airport, Jacobs Consultancy, and Planning Technology Inc., 2009

Safety Compatibility Zones: Jacobs Consultancy Team, 2009; Ricondo & Associates, Inc., 2011

Noise Contour: URS Corporation and BridgeNet International. Draft Environmental Assessment, San Francisco International Airport Proposed Runway Safety Area Program, June 2011

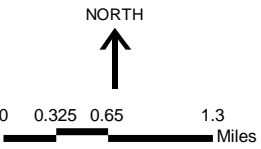

Appendix D:

FEMA FIRMette Maps

National Flood Hazard Layer FIRMette

122°25'26"W 37°46'44"N 1 South Van Ness Ave. San Francisco, CA

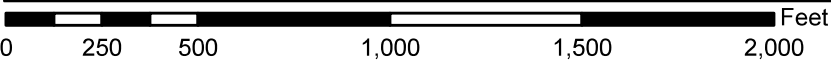
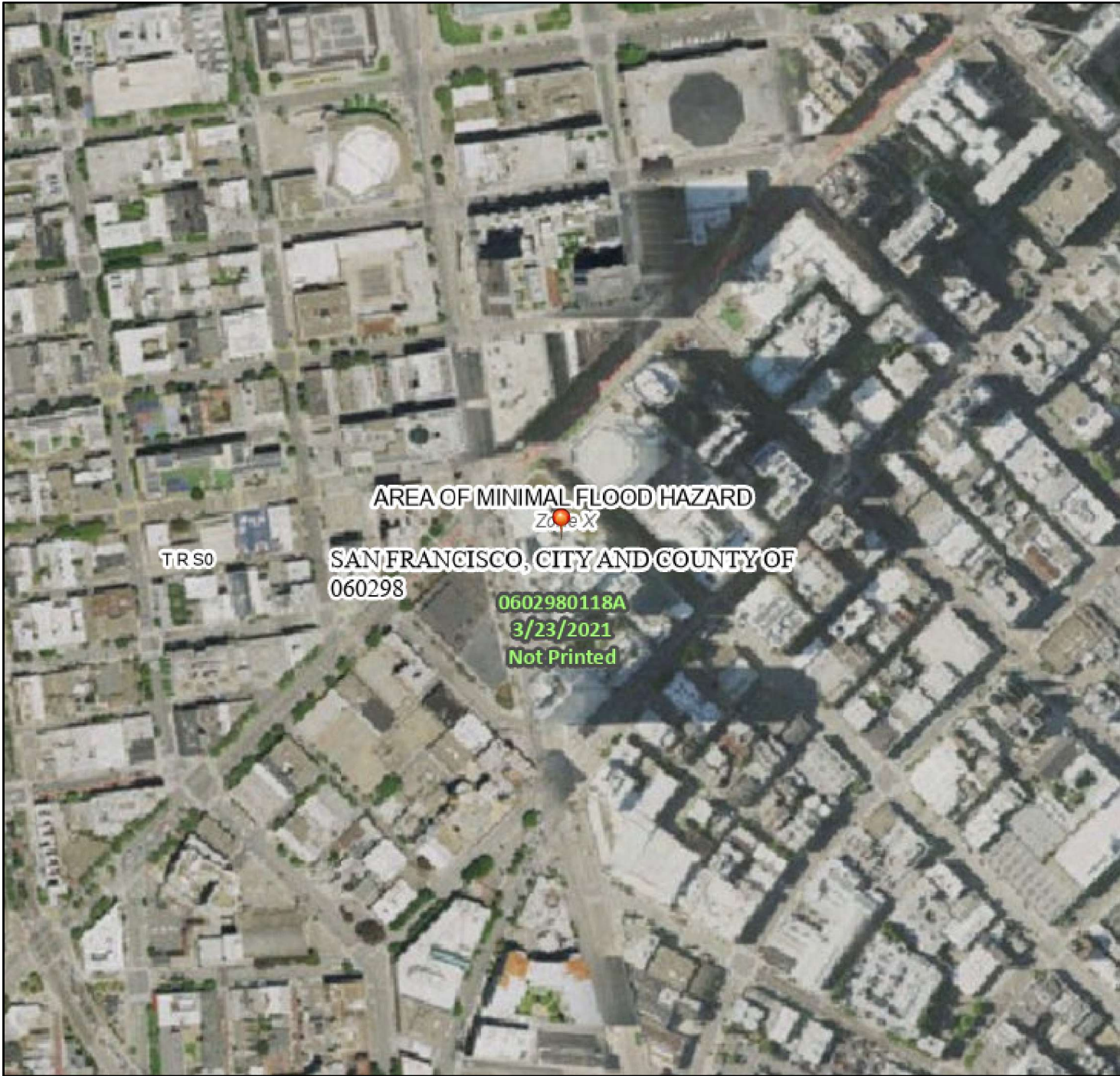

1:6,000

122°24'48"W 37°46'15"N

Basemap Imagery Source: USGS National Map 2023

Legend

SEE FIS REPORT FOR DETAILED LEGEND AND INDEX MAP FOR FIRM PANEL LAYOUT

SPECIAL FLOOD HAZARD AREAS		Without Base Flood Elevation (BFE) Zone A, V, A99
		With BFE or Depth Zone AE, AO, AH, VE, AR
		Regulatory Floodway
OTHER AREAS OF FLOOD HAZARD		0.2% Annual Chance Flood Hazard, Areas of 1% annual chance flood with average depth less than one foot or with drainage areas of less than one square mile Zone X
		Future Conditions 1% Annual Chance Flood Hazard Zone X
		Area with Reduced Flood Risk due to Levee, See Notes, Zone X
		Area with Flood Risk due to Levee Zone D
OTHER AREAS		NO SCREEN Area of Minimal Flood Hazard Zone X
		Effective LOMRs
GENERAL STRUCTURES		Area of Undetermined Flood Hazard Zone D
		Channel, Culvert, or Storm Sewer
		Levee, Dike, or Floodwall
OTHER FEATURES		Cross Sections with 1% Annual Chance
		Water Surface Elevation
		Coastal Transect
		Base Flood Elevation Line (BFE)
		Limit of Study
		Jurisdiction Boundary
		Coastal Transect Baseline
MAP PANELS		Profile Baseline
		Hydrographic Feature
		Digital Data Available
		No Digital Data Available
		Unmapped



The pin displayed on the map is an approximate point selected by the user and does not represent an authoritative property location.

This map complies with FEMA's standards for the use of digital flood maps if it is not void as described below. The basemap shown complies with FEMA's basemap accuracy standards

The flood hazard information is derived directly from the authoritative NFHL web services provided by FEMA. This map was exported on 3/17/2025 at 7:15 AM and does not reflect changes or amendments subsequent to this date and time. The NFHL and effective information may change or become superseded by new data over time.

This map image is void if the one or more of the following map elements do not appear: basemap imagery, flood zone labels, legend, scale bar, map creation date, community identifiers, FIRM panel number, and FIRM effective date. Map images for unmapped and unmodernized areas cannot be used for regulatory purposes.

National Flood Hazard Layer FIRMMette

122°25'5"W 37°47'10"N 134 Golden Gate Ave., San Francisco

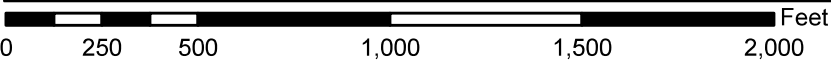
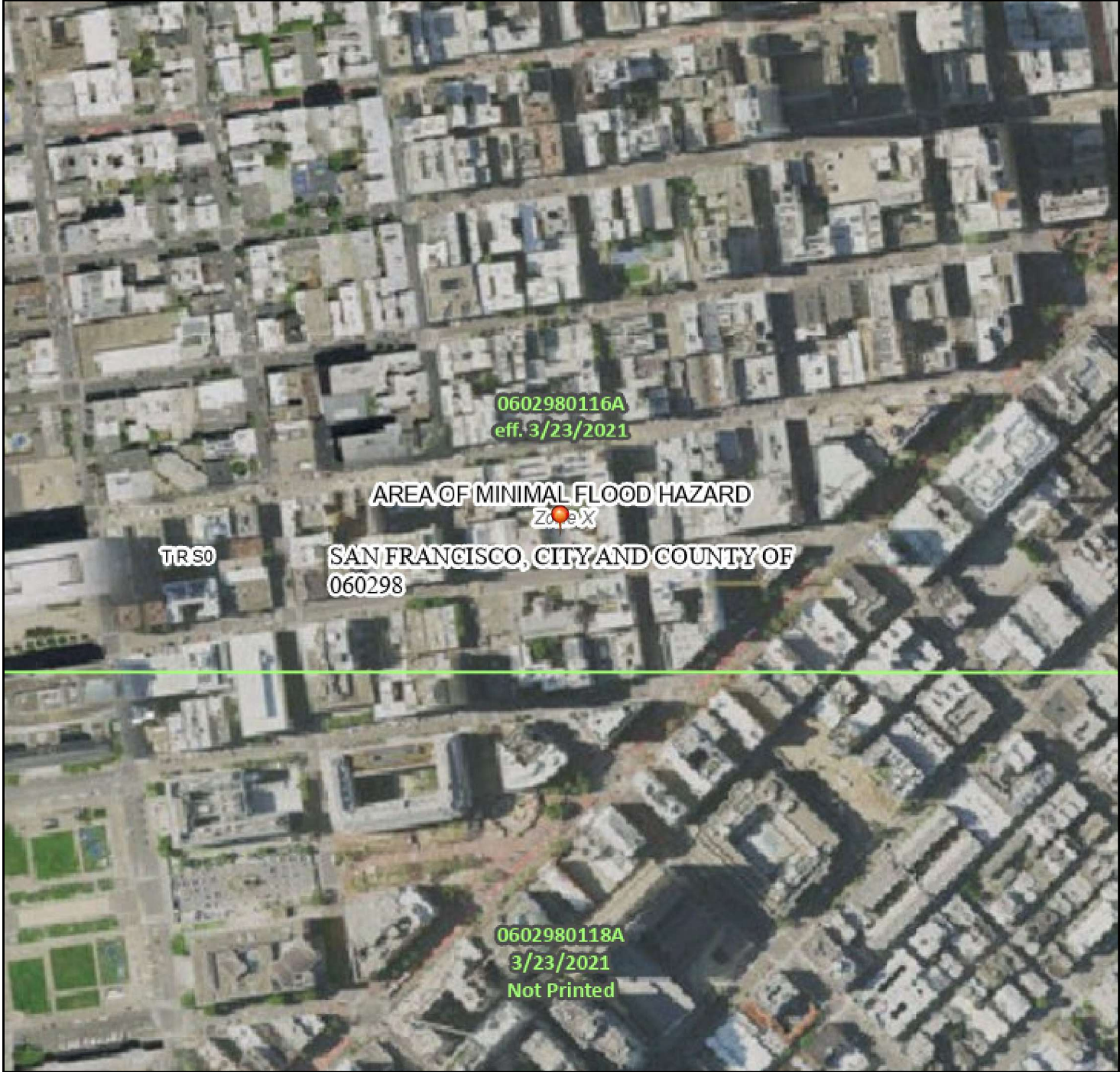

1:6,000

122°24'28"W 37°46'42"N

Basemap Imagery Source: USGS National Map 2023

Legend

SEE FIS REPORT FOR DETAILED LEGEND AND INDEX MAP FOR FIRM PANEL LAYOUT

SPECIAL FLOOD HAZARD AREAS		Without Base Flood Elevation (BFE) Zone A, V, A99
		With BFE or Depth Zone AE, AO, AH, VE, AR
		Regulatory Floodway
OTHER AREAS OF FLOOD HAZARD		0.2% Annual Chance Flood Hazard, Areas of 1% annual chance flood with average depth less than one foot or with drainage areas of less than one square mile Zone X
		Future Conditions 1% Annual Chance Flood Hazard Zone X
		Area with Reduced Flood Risk due to Levee, See Notes, Zone X
		Area with Flood Risk due to Levee Zone D
OTHER AREAS		NO SCREEN Area of Minimal Flood Hazard Zone X
		Effective LOMRs
GENERAL STRUCTURES		Area of Undetermined Flood Hazard Zone D
		Channel, Culvert, or Storm Sewer
		Levee, Dike, or Floodwall
OTHER FEATURES		Cross Sections with 1% Annual Chance
		Water Surface Elevation
		Coastal Transect
		Base Flood Elevation Line (BFE)
		Limit of Study
		Jurisdiction Boundary
		Coastal Transect Baseline
		Profile Baseline
MAP PANELS		Digital Data Available
		No Digital Data Available
		Unmapped



The pin displayed on the map is an approximate point selected by the user and does not represent an authoritative property location.

This map complies with FEMA's standards for the use of digital flood maps if it is not void as described below. The basemap shown complies with FEMA's basemap accuracy standards

The flood hazard information is derived directly from the authoritative NFHL web services provided by FEMA. This map was exported on 3/17/2025 at 9:39 PM and does not reflect changes or amendments subsequent to this date and time. The NFHL and effective information may change or become superseded by new data over time.

This map image is void if the one or more of the following map elements do not appear: basemap imagery, flood zone labels, legend, scale bar, map creation date, community identifiers, FIRM panel number, and FIRM effective date. Map images for unmapped and unmodernized areas cannot be used for regulatory purposes.

National Flood Hazard Layer FIRMette

122°24'59"W 37°46'49"N

201 8th Street, San Francisco

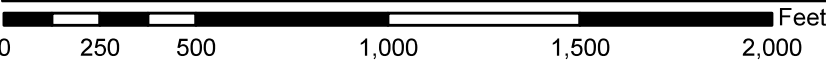
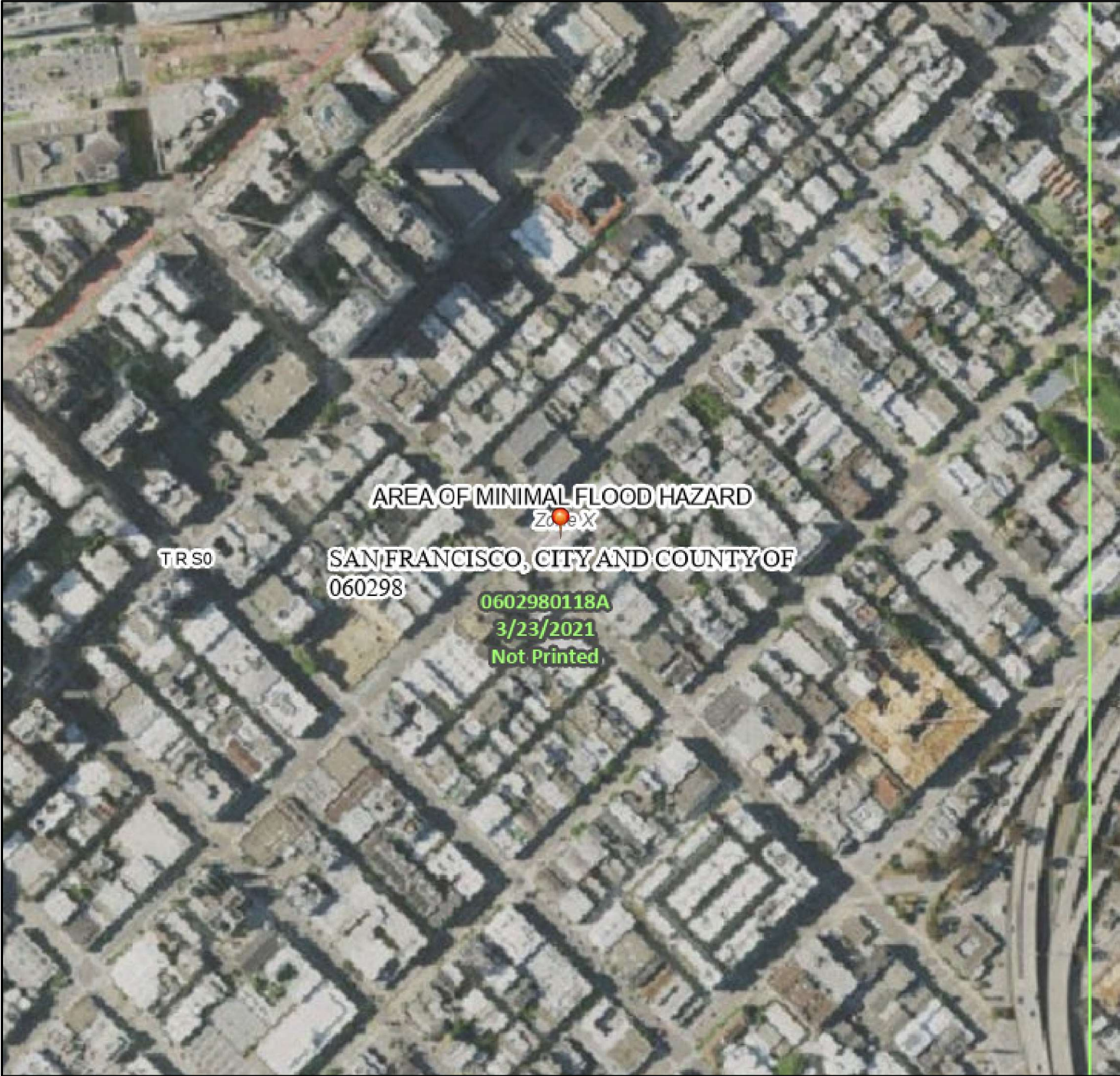

1:6,000

122°24'21"W 37°46'20"N

Basemap Imagery Source: USGS National Map 2023

Legend

SEE FIS REPORT FOR DETAILED LEGEND AND INDEX MAP FOR FIRM PANEL LAYOUT

SPECIAL FLOOD HAZARD AREAS		Without Base Flood Elevation (BFE) Zone A, V, A99
		With BFE or Depth Zone AE, AO, AH, VE, AR
		Regulatory Floodway
OTHER AREAS OF FLOOD HAZARD		0.2% Annual Chance Flood Hazard, Areas of 1% annual chance flood with average depth less than one foot or with drainage areas of less than one square mile Zone X
		Future Conditions 1% Annual Chance Flood Hazard Zone X
		Area with Reduced Flood Risk due to Levee, See Notes, Zone X
		Area with Flood Risk due to Levee Zone D
OTHER AREAS		NO SCREEN Area of Minimal Flood Hazard Zone X
		Effective LOMRs
		Area of Undetermined Flood Hazard Zone D
GENERAL STRUCTURES		Channel, Culvert, or Storm Sewer
		Levee, Dike, or Floodwall
OTHER FEATURES		20.2 Cross Sections with 1% Annual Chance
		17.5 Water Surface Elevation
		Coastal Transect
		Base Flood Elevation Line (BFE)
		Limit of Study
		Jurisdiction Boundary
		Coastal Transect Baseline
		Profile Baseline
MAP PANELS		Digital Data Available
		No Digital Data Available
		Unmapped



The pin displayed on the map is an approximate point selected by the user and does not represent an authoritative property location.

This map complies with FEMA's standards for the use of digital flood maps if it is not void as described below. The basemap shown complies with FEMA's basemap accuracy standards

The flood hazard information is derived directly from the authoritative NFHL web services provided by FEMA. This map was exported on 3/17/2025 at 7:19 AM and does not reflect changes or amendments subsequent to this date and time. The NFHL and effective information may change or become superseded by new data over time.

This map image is void if the one or more of the following map elements do not appear: basemap imagery, flood zone labels, legend, scale bar, map creation date, community identifiers, FIRM panel number, and FIRM effective date. Map images for unmapped and unmodernized areas cannot be used for regulatory purposes.

National Flood Hazard Layer FIRMette

122°25'18"W 37°47'12"N 440 Turk Street, San Francisco, CA

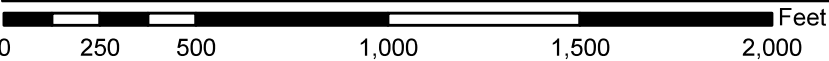
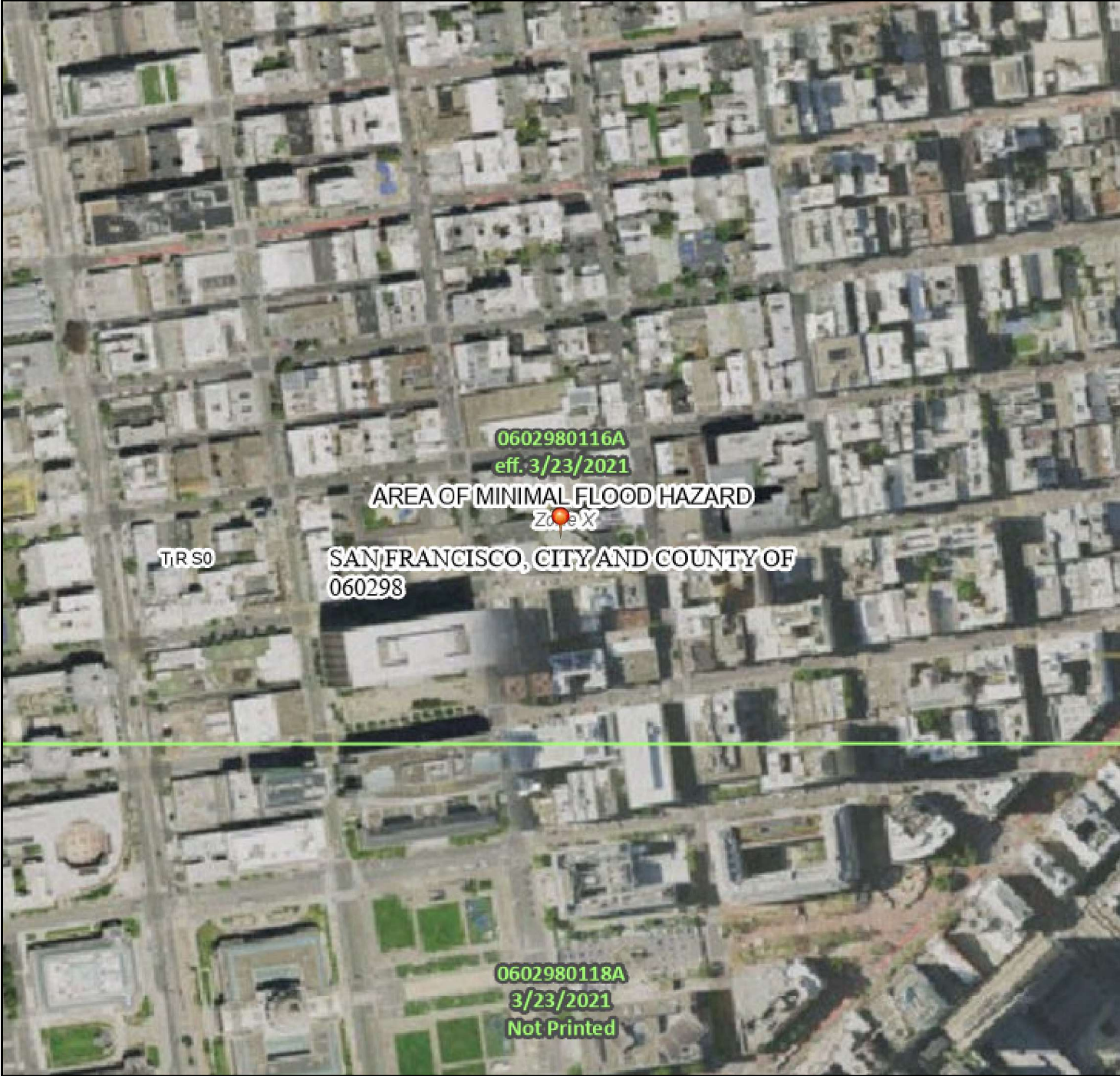

1:6,000

122°24'41"W 37°46'44"N

Basemap Imagery Source: USGS National Map 2023

Legend

SEE FIS REPORT FOR DETAILED LEGEND AND INDEX MAP FOR FIRM PANEL LAYOUT

SPECIAL FLOOD HAZARD AREAS		Without Base Flood Elevation (BFE) Zone A, V, A99
		With BFE or Depth Zone AE, AO, AH, VE, AR
		Regulatory Floodway
OTHER AREAS OF FLOOD HAZARD		0.2% Annual Chance Flood Hazard, Areas of 1% annual chance flood with average depth less than one foot or with drainage areas of less than one square mile Zone X
		Future Conditions 1% Annual Chance Flood Hazard Zone X
		Area with Reduced Flood Risk due to Levee, See Notes, Zone X
		Area with Flood Risk due to Levee Zone D
OTHER AREAS		NO SCREEN Area of Minimal Flood Hazard Zone X
		Effective LOMRs
GENERAL STRUCTURES		Area of Undetermined Flood Hazard Zone D
		Channel, Culvert, or Storm Sewer
		Levee, Dike, or Floodwall
OTHER FEATURES		20.2 Cross Sections with 1% Annual Chance
		17.5 Water Surface Elevation
		Coastal Transect
		Base Flood Elevation Line (BFE)
		Limit of Study
		Jurisdiction Boundary
		Coastal Transect Baseline
		Profile Baseline
MAP PANELS		Digital Data Available
		No Digital Data Available
		Unmapped



The pin displayed on the map is an approximate point selected by the user and does not represent an authoritative property location.

This map complies with FEMA's standards for the use of digital flood maps if it is not void as described below. The basemap shown complies with FEMA's basemap accuracy standards

The flood hazard information is derived directly from the authoritative NFHL web services provided by FEMA. This map was exported on 3/17/2025 at 7:15 AM and does not reflect changes or amendments subsequent to this date and time. The NFHL and effective information may change or become superseded by new data over time.

This map image is void if the one or more of the following map elements do not appear: basemap imagery, flood zone labels, legend, scale bar, map creation date, community identifiers, FIRM panel number, and FIRM effective date. Map images for unmapped and unmodernized areas cannot be used for regulatory purposes.

National Flood Hazard Layer FIRMette

122°25'26"W 37°47'11"N 626 Polk Street, San Francisco, CA

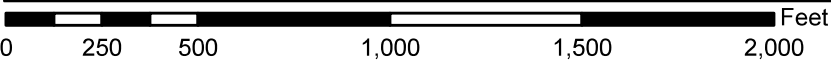
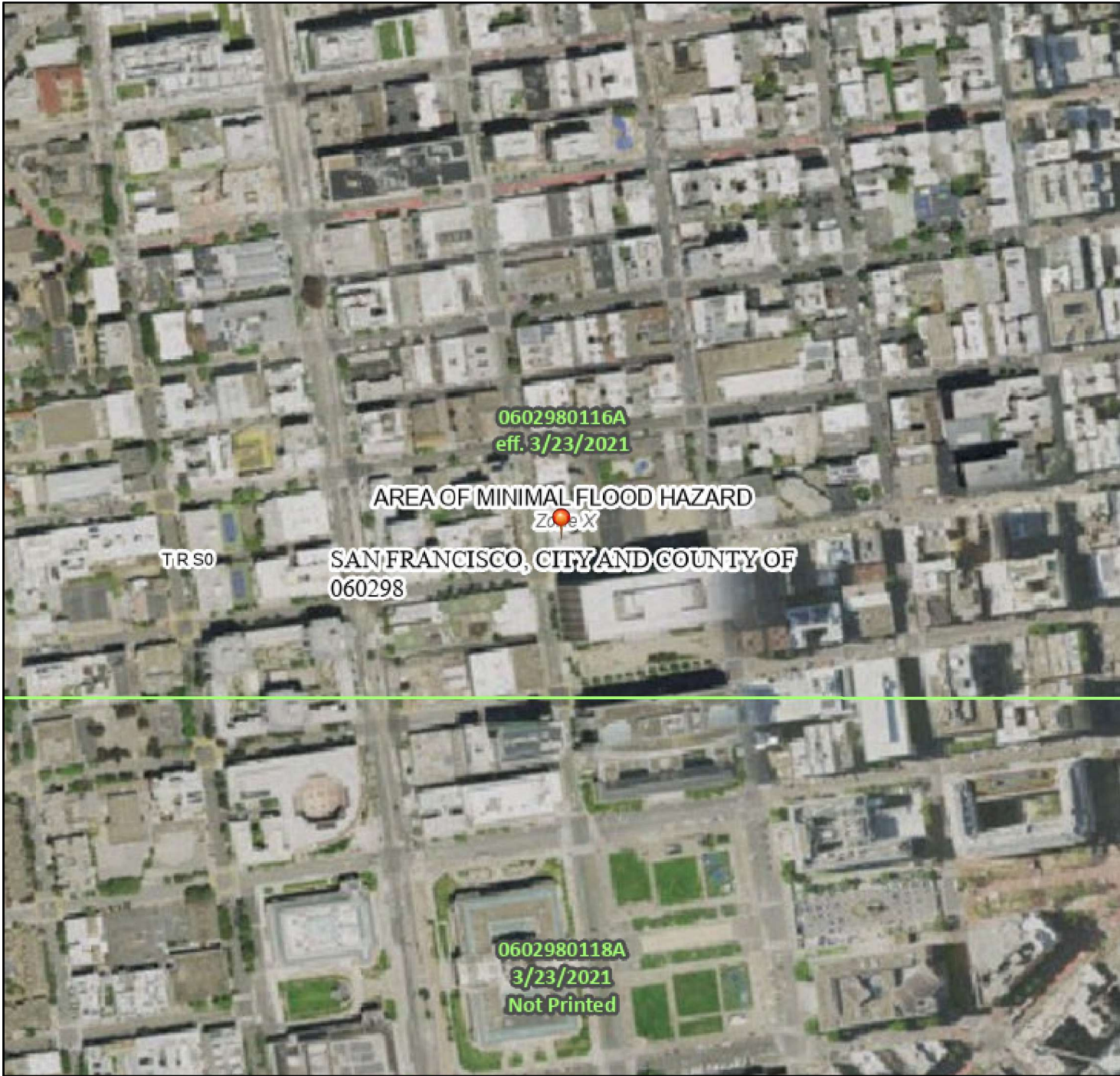

1:6,000

122°24'49"W 37°46'42"N

Basemap Imagery Source: USGS National Map 2023

Legend

SEE FIS REPORT FOR DETAILED LEGEND AND INDEX MAP FOR FIRM PANEL LAYOUT

SPECIAL FLOOD HAZARD AREAS		Without Base Flood Elevation (BFE) Zone A, V, A99
		With BFE or Depth Zone AE, AO, AH, VE, AR
		Regulatory Floodway
OTHER AREAS OF FLOOD HAZARD		0.2% Annual Chance Flood Hazard, Areas of 1% annual chance flood with average depth less than one foot or with drainage areas of less than one square mile Zone X
		Future Conditions 1% Annual Chance Flood Hazard Zone X
		Area with Reduced Flood Risk due to Levee, See Notes, Zone X
		Area with Flood Risk due to Levee Zone D
OTHER AREAS		NO SCREEN Area of Minimal Flood Hazard Zone X
		Effective LOMRs
		Area of Undetermined Flood Hazard Zone D
GENERAL STRUCTURES		Channel, Culvert, or Storm Sewer
		Levee, Dike, or Floodwall
OTHER FEATURES		20.2 Cross Sections with 1% Annual Chance
		17.5 Water Surface Elevation
		Coastal Transect
		Base Flood Elevation Line (BFE)
		Limit of Study
		Jurisdiction Boundary
		Coastal Transect Baseline
		Profile Baseline
MAP PANELS		Digital Data Available
		No Digital Data Available
		Unmapped



The pin displayed on the map is an approximate point selected by the user and does not represent an authoritative property location.

This map complies with FEMA's standards for the use of digital flood maps if it is not void as described below. The basemap shown complies with FEMA's basemap accuracy standards

The flood hazard information is derived directly from the authoritative NFHL web services provided by FEMA. This map was exported on 3/17/2025 at 7:18 AM and does not reflect changes or amendments subsequent to this date and time. The NFHL and effective information may change or become superseded by new data over time.

This map image is void if the one or more of the following map elements do not appear: basemap imagery, flood zone labels, legend, scale bar, map creation date, community identifiers, FIRM panel number, and FIRM effective date. Map images for unmapped and unmodernized areas cannot be used for regulatory purposes.

National Flood Hazard Layer FIRMette

122°25'45"W 37°47'12"N 990 Eddy St, San Francisco, CA

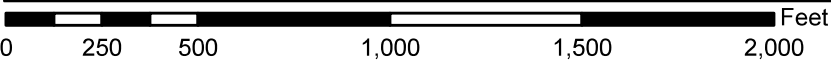
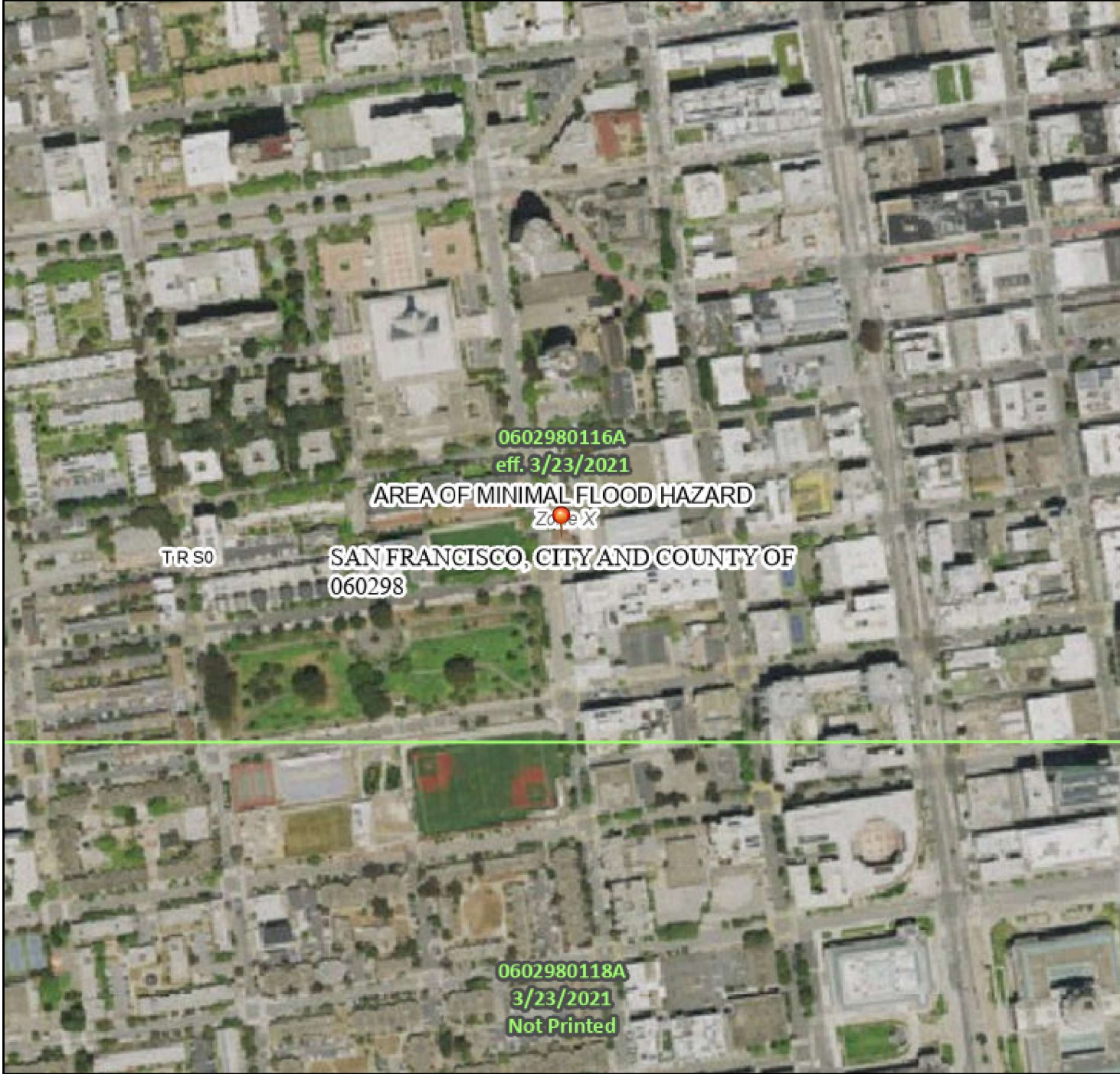

1:6,000

122°25'8"W 37°46'44"N

Basemap Imagery Source: USGS National Map 2023

Legend

SEE FIS REPORT FOR DETAILED LEGEND AND INDEX MAP FOR FIRM PANEL LAYOUT

SPECIAL FLOOD HAZARD AREAS		Without Base Flood Elevation (BFE) Zone A, V, A99
		With BFE or Depth Zone AE, AO, AH, VE, AR
		Regulatory Floodway
OTHER AREAS OF FLOOD HAZARD		0.2% Annual Chance Flood Hazard, Areas of 1% annual chance flood with average depth less than one foot or with drainage areas of less than one square mile Zone X
		Future Conditions 1% Annual Chance Flood Hazard Zone X
		Area with Reduced Flood Risk due to Levee, See Notes, Zone X
		Area with Flood Risk due to Levee Zone D
OTHER AREAS		NO SCREEN Area of Minimal Flood Hazard Zone X
		Effective LOMRs
		Area of Undetermined Flood Hazard Zone D
GENERAL STRUCTURES		Channel, Culvert, or Storm Sewer
		Levee, Dike, or Floodwall
OTHER FEATURES		20.2 Cross Sections with 1% Annual Chance
		17.5 Water Surface Elevation
		Coastal Transect
		Base Flood Elevation Line (BFE)
		Limit of Study
		Jurisdiction Boundary
		Coastal Transect Baseline
		Profile Baseline
MAP PANELS		Digital Data Available
		No Digital Data Available
		Unmapped



The pin displayed on the map is an approximate point selected by the user and does not represent an authoritative property location.

This map complies with FEMA's standards for the use of digital flood maps if it is not void as described below. The basemap shown complies with FEMA's basemap accuracy standards

The flood hazard information is derived directly from the authoritative NFHL web services provided by FEMA. This map was exported on 3/17/2025 at 7:16 AM and does not reflect changes or amendments subsequent to this date and time. The NFHL and effective information may change or become superseded by new data over time.

This map image is void if the one or more of the following map elements do not appear: basemap imagery, flood zone labels, legend, scale bar, map creation date, community identifiers, FIRM panel number, and FIRM effective date. Map images for unmapped and unmodernized areas cannot be used for regulatory purposes.

National Flood Hazard Layer FIRMette

122°25'28"W 37°46'30"N 1663 Mission Street, San Francisco

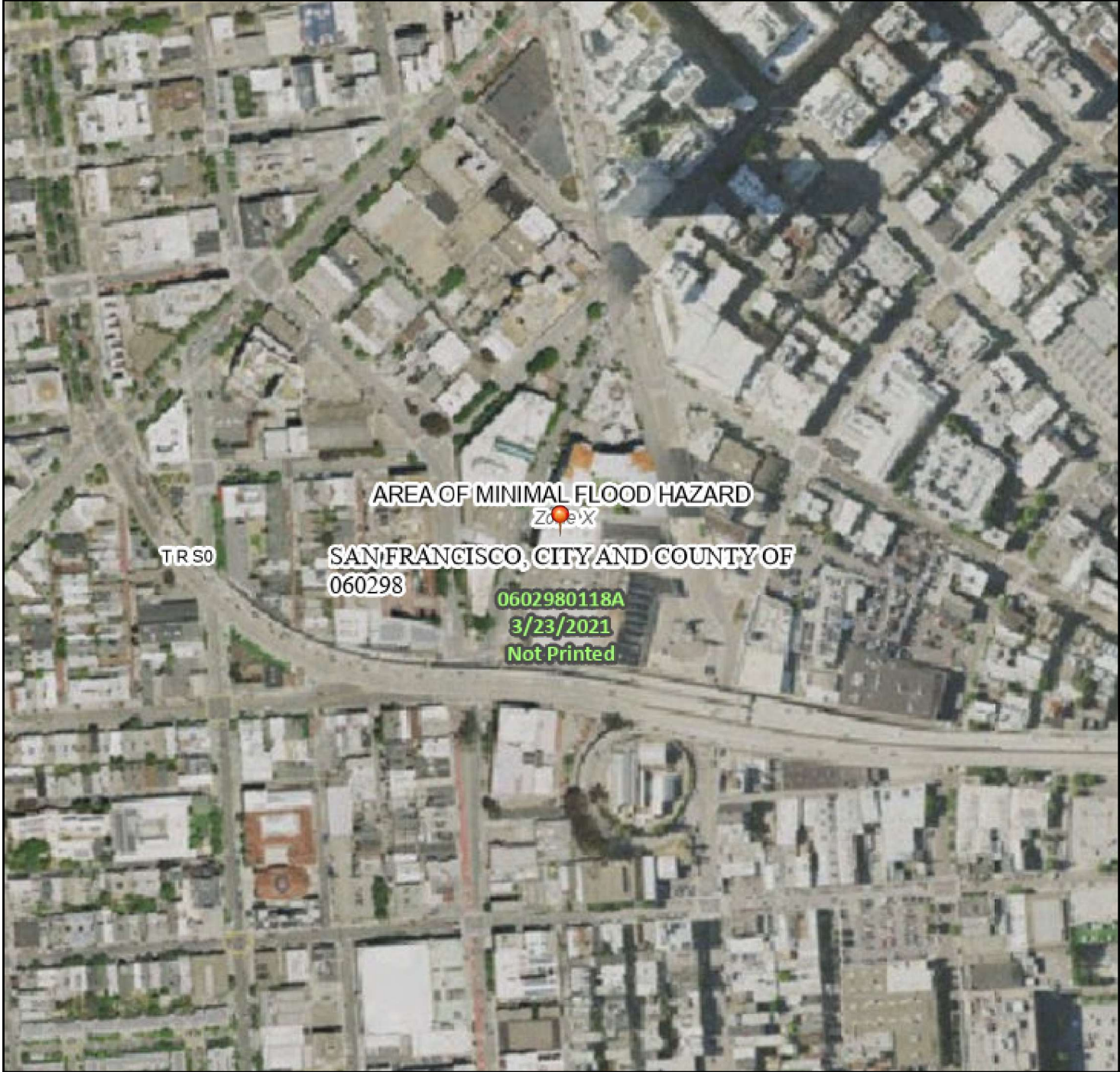

0 250 500 1,000 1,500 2,000 Feet

1:6,000

122°24'50"W 37°46'2"N

Basemap Imagery Source: USGS National Map 2023

Legend

SEE FIS REPORT FOR DETAILED LEGEND AND INDEX MAP FOR FIRM PANEL LAYOUT

SPECIAL FLOOD HAZARD AREAS		Without Base Flood Elevation (BFE) Zone A, V, A99
		With BFE or Depth Zone AE, AO, AH, VE, AR
		Regulatory Floodway
OTHER AREAS OF FLOOD HAZARD		0.2% Annual Chance Flood Hazard, Areas of 1% annual chance flood with average depth less than one foot or with drainage areas of less than one square mile Zone X
		Future Conditions 1% Annual Chance Flood Hazard Zone X
		Area with Reduced Flood Risk due to Levee, See Notes, Zone X
		Area with Flood Risk due to Levee Zone D
OTHER AREAS		NO SCREEN Area of Minimal Flood Hazard Zone X
		Effective LOMRs
		Area of Undetermined Flood Hazard Zone D
GENERAL STRUCTURES		Channel, Culvert, or Storm Sewer
		Levee, Dike, or Floodwall
OTHER FEATURES		20.2 Cross Sections with 1% Annual Chance
		17.5 Water Surface Elevation
		Coastal Transect
		Base Flood Elevation Line (BFE)
		Limit of Study
		Jurisdiction Boundary
		Coastal Transect Baseline
		Profile Baseline
MAP PANELS		Digital Data Available
		No Digital Data Available
		Unmapped



The pin displayed on the map is an approximate point selected by the user and does not represent an authoritative property location.

This map complies with FEMA's standards for the use of digital flood maps if it is not void as described below. The basemap shown complies with FEMA's basemap accuracy standards

The flood hazard information is derived directly from the authoritative NFHL web services provided by FEMA. This map was exported on 3/17/2025 at 9:36 PM and does not reflect changes or amendments subsequent to this date and time. The NFHL and effective information may change or become superseded by new data over time.

This map image is void if the one or more of the following map elements do not appear: basemap imagery, flood zone labels, legend, scale bar, map creation date, community identifiers, FIRM panel number, and FIRM effective date. Map images for unmapped and unmodernized areas cannot be used for regulatory purposes.

National Flood Hazard Layer FIRMette

122°23'35"W 37°44'59"N

3450 Third Street, San Francisco, CA

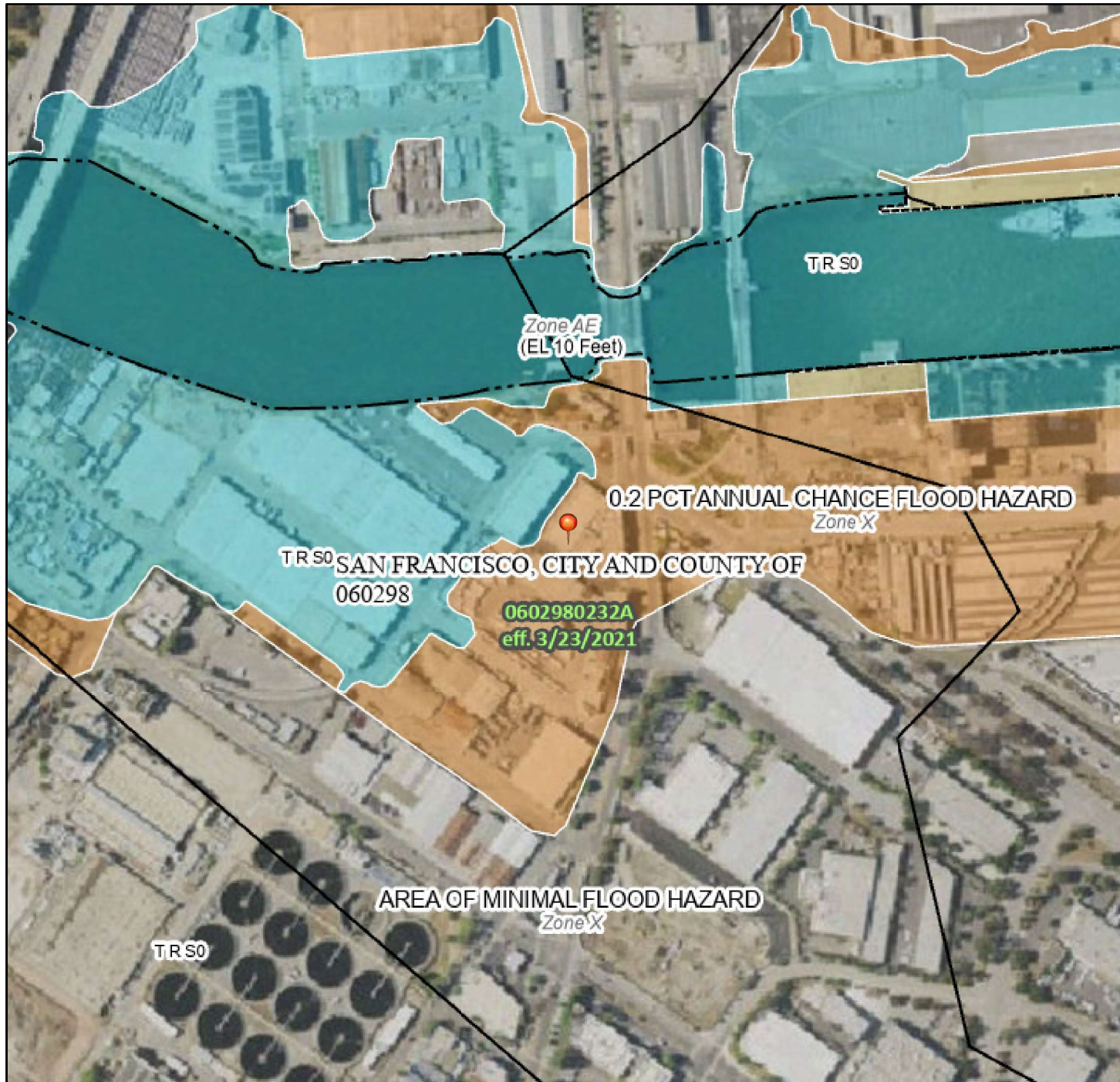

0 250 500 1,000 1,500 2,000 Feet

1:6,000

122°22'57"W 37°44'30"N

Basemap Imagery Source: USGS National Map 2023

Legend

SEE FIS REPORT FOR DETAILED LEGEND AND INDEX MAP FOR FIRM PANEL LAYOUT

SPECIAL FLOOD HAZARD AREAS		Without Base Flood Elevation (BFE) Zone A, V, A99
		With BFE or Depth Zone AE, AO, AH, VE, AR
		Regulatory Floodway
OTHER AREAS OF FLOOD HAZARD		0.2% Annual Chance Flood Hazard, Areas of 1% annual chance flood with average depth less than one foot or with drainage areas of less than one square mile Zone X
		Future Conditions 1% Annual Chance Flood Hazard Zone X
		Area with Reduced Flood Risk due to Levee, See Notes, Zone X
		Area with Flood Risk due to Levee Zone D
OTHER AREAS		NO SCREEN Area of Minimal Flood Hazard Zone X
		Effective LOMRs
GENERAL STRUCTURES		Area of Undetermined Flood Hazard Zone D
		Channel, Culvert, or Storm Sewer
		Levee, Dike, or Floodwall
OTHER FEATURES		20.2 Cross Sections with 1% Annual Chance
		17.5 Water Surface Elevation
		Coastal Transect
		Base Flood Elevation Line (BFE)
		Limit of Study
		Jurisdiction Boundary
		Coastal Transect Baseline
MAP PANELS		Profile Baseline
		Hydrographic Feature
		Digital Data Available
		No Digital Data Available
		Unmapped



The pin displayed on the map is an approximate point selected by the user and does not represent an authoritative property location.

This map complies with FEMA's standards for the use of digital flood maps if it is not void as described below. The basemap shown complies with FEMA's basemap accuracy standards

The flood hazard information is derived directly from the authoritative NFHL web services provided by FEMA. This map was exported on **3/17/2025 at 7:21 AM** and does not reflect changes or amendments subsequent to this date and time. The NFHL and effective information may change or become superseded by new data over time.

This map image is void if the one or more of the following map elements do not appear: basemap imagery, flood zone labels, legend, scale bar, map creation date, community identifiers, FIRM panel number, and FIRM effective date. Map images for unmapped and unmodernized areas cannot be used for regulatory purposes.