

VICINITY MAP
NOT TO SCALE

LEGEND

- PROPERTY BOUNDARIES
- PROJECT AREA LIMITS
- PROJECT AREA NUMBER
- DISTRICT LIMITS

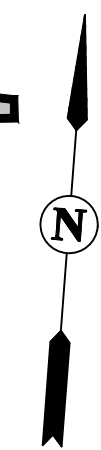

BOUNDARY MAP OF
SAN FRANCISCO
ENHANCED INFRASTRUCTURE
FINANCING DISTRICT NO. 1
(POWER STATION)
CITY AND COUNTY OF SAN FRANCISCO,
STATE OF CALIFORNIA

cbg SAN RAMON (925) 866-0322
ROSEVILLE (916) 788-4456
WWW.CBANDG.COM

CIVIL ENGINEERS SURVEYORS PLANNERS
SCALE: 1" = 100' MARCH 2023

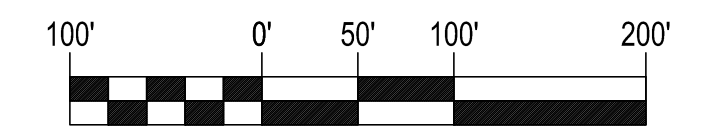

GRAPHIC SCALE

PROJECT AREA SUMMARY			
PROJECT AREA	MAP REFERENCE	FINAL MAP	APN
1	BLOCK 15	10714	4175-026
2	BLOCK 7A	10714	4232-019
	BLOCK 7B	10714	4232-020
3	BLOCK 11	10714	4232-021
4	BLOCK 8	10714	4232-022
5	BLOCK 12	10714	4232-023
6	BLOCK 2	10714	4175-027
	CRAIG LANE	10714	4175-023
7	PROPOSED BLOCK 5	N/A	4175-019 (P)
	PROPOSED HUMBOLDT STREET	N/A	4175-019 (P)
	HUMBOLDT STREET	10714	4175-025
	GEORGIA LANE	10714	4175-020
8	PROPOSED BLOCK 14	N/A	4175-018 (P)
	PROPOSED GEORGIA STREET	N/A	4175-018 (P) & 4175-019 (P)
9	PROPOSED BLOCK 1	N/A	4175-018 (P) & 4175-019 (P)
	LOUISIANA STREET	10714	4175-021
	PROPOSED CRAIG LANE	N/A	4175-019 (P)
10	PROPOSED BLOCK 3	N/A	4175-028 (P)
	PROPOSED CRAIG LANE	N/A	4175-028 (P)
	MARYLAND STREET (NORTH)	10714	4175-022
11	PROPOSED BLOCK 4	N/A	4175-028 (P)
	PROPOSED DELAWARE STREET (NORTH)	N/A	4175-028 (P)
12	PROPOSED BLOCK 9	N/A	4175-028 (P)
	DELAWARE STREET (SOUTH)	10714	4232-017
	MARYLAND STREET (SOUTH)	10714	4232-018
	23RD STREET	10714	4232-014
	PROPOSED HUMBOLDT STREET PLAZA	N/A	4175-028 (P)
	PROPOSED WATERFRONT PARK	N/A	4175-028 (P)
	PROPOSED STACK PLAZA	N/A	4175-028 (P)
	LOT N	10714	4232-016
LOT O	10714	4232-015	
13	PG&E PROPERTY	N/A	4175-018 (P) & 4175-019 (P)
	PROPOSED HUMBOLDT STREET	N/A	4175-019 (P)
14	WEIDENMULLER PROPERTY	N/A	4232-010 (P)

(P) = PORTION OF ASSESSOR'S PARCEL

BOUNDARY MAP OF
SAN FRANCISCO
ENHANCED INFRASTRUCTURE
FINANCING DISTRICT NO. 1
(POWER STATION)

CITY AND COUNTY OF SAN FRANCISCO,
STATE OF CALIFORNIA

cbg SAN RAMON (925) 866-0322
ROSEVILLE (916) 788-4456
WWW.CBANDG.COM

CIVIL ENGINEERS SURVEYORS PLANNERS
SCALE: 1" = 100' MARCH 2023

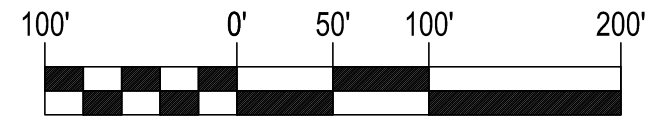

GRAPHIC SCALE SHEET 2 OF 12

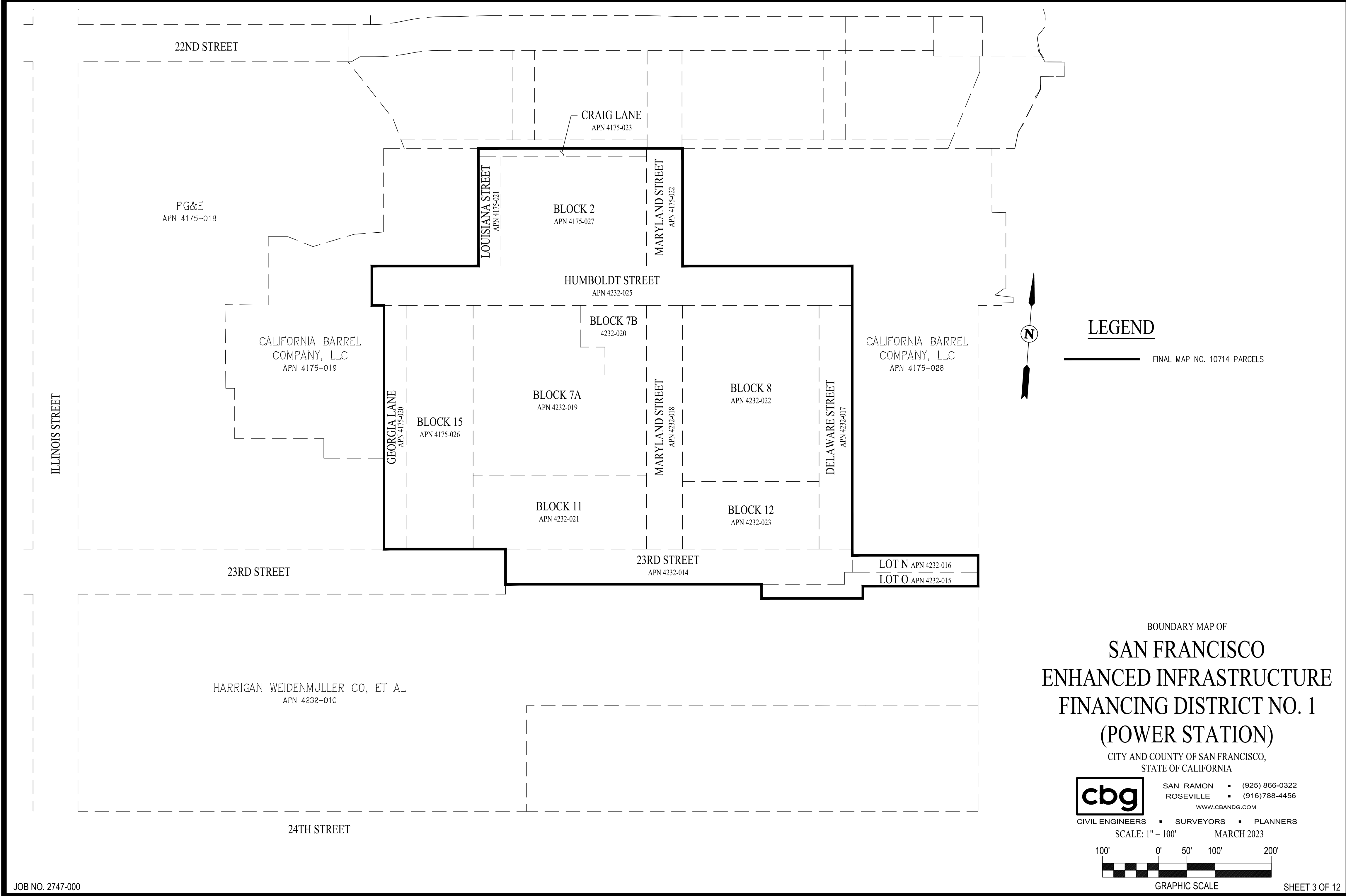

LEGEND
 _____ FINAL MAP NO. 10714 PARCELS

BOUNDARY MAP OF
SAN FRANCISCO
ENHANCED INFRASTRUCTURE
FINANCING DISTRICT NO. 1
(POWER STATION)
 CITY AND COUNTY OF SAN FRANCISCO,
 STATE OF CALIFORNIA

cbg SAN RAMON (925) 866-0322
 ROSEVILLE (916) 788-4456
 WWW.CBANDG.COM

CIVIL ENGINEERS SURVEYORS PLANNERS
 SCALE: 1" = 100' MARCH 2023

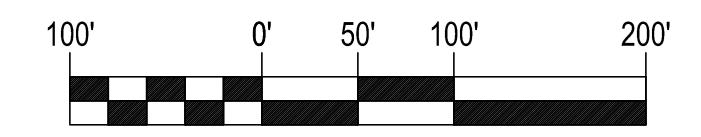

PROPOSED BOUNDARIES OF CITY AND COUNTY OF SAN FRANCISCO
ENHANCED INFRASTRUCTURE FINANCING DISTRICT NO. 1
CITY AND COUNTY OF SAN FRANCISCO, STATE OF CALIFORNIA

DISTRICT AREA NO. 1

Real property, situate in the City and County of San Francisco, State of California, described as follows:

Being all of Lot 6 and Lot Z, as said Lots are shown and so designated on Final Map No. 10714, recorded August 30, 2022, in Book 2 of Final Maps, at Page 132, in the Office of the Recorder of the City and County of San Francisco.

Containing 1.18 acres of land, more or less.

APNs 4175-026 and -024

END OF DESCRIPTION

\\FSCBG\F-DRIVE\2747-000\ACAD\SURVEY\LEGALS\IPD\LG_IPD AREA LG COMBO.DOC

PROPOSED BOUNDARIES OF CITY AND COUNTY OF SAN FRANCISCO
ENHANCED INFRASTRUCTURE FINANCING DISTRICT NO. 1
CITY AND COUNTY OF SAN FRANCISCO, STATE OF CALIFORNIA

DISTRICT AREA NO. 2

Real property, situate in the City and County of San Francisco, State of California, described as follows:

Being all of Lot 7, Lot 10, and Lot X, as said Lots are shown and so designated on Final Map No. 10714, recorded August 30, 2022, in Book 2 of Final Maps, at Page 132, in the Office of the Recorder of the City and County of San Francisco.

Containing 1.24 acres of land, more or less.

APNs 4232-019, -020, and -011

END OF DESCRIPTION

\\FSCBG\F-DRIVE\2747-000\ACAD\SURVEY\LEGALS\IPD\LG_IPD AREA LG COMBO.DOC

BOUNDARY MAP OF
SAN FRANCISCO
ENHANCED INFRASTRUCTURE
FINANCING DISTRICT NO. 1
(POWER STATION)

CITY AND COUNTY OF SAN FRANCISCO,
STATE OF CALIFORNIA



SAN RAMON ▪ (925) 866-0322
ROSEVILLE ▪ (916) 788-4456
WWW.CBANDG.COM

CIVIL ENGINEERS ▪ SURVEYORS ▪ PLANNERS
SCALE: NOT TO SCALE MARCH 2023

PROPOSED BOUNDARIES OF CITY AND COUNTY OF SAN FRANCISCO
ENHANCED INFRASTRUCTURE FINANCING DISTRICT NO. 1
CITY AND COUNTY OF SAN FRANCISCO, STATE OF CALIFORNIA

DISTRICT AREA NO. 3

Real property, situate in the City and County of San Francisco, State of California, described as follows:

Being all of Lot 11, and Lot Y, as said Lots are shown and so designated on Final Map No. 10714, recorded August 30, 2022, in Book 2 of Final Maps, at Page 132, in the Office of the Recorder of the City and County of San Francisco.

Containing 2.14 acres of land, more or less.

APNs 4232-021, and -012

END OF DESCRIPTION

\\fscbg\F-DRIVE\2747-000\ACAD\SURVEY\LEGALS\IPD\LG_IPD AREA LG COMBO.DOC

PROPOSED BOUNDARIES OF CITY AND COUNTY OF SAN FRANCISCO
ENHANCED INFRASTRUCTURE FINANCING DISTRICT NO. 1
CITY AND COUNTY OF SAN FRANCISCO, STATE OF CALIFORNIA

DISTRICT AREA NO. 4

Real property, situate in the City and County of San Francisco, State of California, described as follows:

Being all of Lot 8, and Lot AC, as said Lots are shown and so designated on Final Map No. 10714, recorded August 30, 2022, in Book 2 of Final Maps, at Page 132, in the Office of the Recorder of the City and County of San Francisco.

Containing 1.74 acres of land, more or less.

APNs 4232-022, and -013

END OF DESCRIPTION

\\fscbg\F-DRIVE\2747-000\ACAD\SURVEY\LEGALS\IPD\LG_IPD AREA LG COMBO.DOC

BOUNDARY MAP OF
SAN FRANCISCO
ENHANCED INFRASTRUCTURE
FINANCING DISTRICT NO. 1
(POWER STATION)

CITY AND COUNTY OF SAN FRANCISCO,
STATE OF CALIFORNIA



SAN RAMON ▪ (925) 866-0322
ROSEVILLE ▪ (916) 788-4456
WWW.CBANDG.COM

CIVIL ENGINEERS ▪ SURVEYORS ▪ PLANNERS
SCALE: NOT TO SCALE MARCH 2023

PROPOSED BOUNDARIES OF CITY AND COUNTY OF SAN FRANCISCO
ENHANCED INFRASTRUCTURE FINANCING DISTRICT NO. 1
CITY AND COUNTY OF SAN FRANCISCO, STATE OF CALIFORNIA

DISTRICT AREA NO. 5

Real property, situate in the City and County of San Francisco, State of California, described as follows:

Being all of Lot 12, as said Lot is shown and so designated on Final Map No. 10714, recorded August 30, 2022, in Book 2 of Final Maps, at Page 132, in the Office of the Recorder of the City and County of San Francisco.

Containing 0.67 acres of land, more or less.

APN 4232-023

END OF DESCRIPTION

\\fscbg\F-DRIVE\2747-000\ACAD\SURVEY\LEGALS\IPD\LG_IPD AREA LG COMBO.DOC

PROPOSED BOUNDARIES OF CITY AND COUNTY OF SAN FRANCISCO
ENHANCED INFRASTRUCTURE FINANCING DISTRICT NO. 1
CITY AND COUNTY OF SAN FRANCISCO, STATE OF CALIFORNIA

DISTRICT AREA NO. 6

Real property, situate in the City and County of San Francisco, State of California, described as follows:

Being all of Lot 2 and a portion of Lot S (Craig Lane), as said Lots are shown and so designated on Final Map No. 10714, recorded August 30, 2022, in Book 2 of Final Maps, at page 132, in the Office of the Recorder of the City and County of San Francisco, more particularly described as follows:

Beginning at the southwestern corner of said Lot 2;

Thence, from said Point of Beginning, along the western line of said Lot 2, and the northerly prolongation of said western line, North 04°21'59" West 209.00 feet to a point on the northern line of said Lot S (Craig Lane);

Thence, along said northern line, North 85°38'01" East 258.73 feet to the northeastern corner of said Lot S (Craig Lane);

Thence, from said northeastern corner, along the eastern line of said Lot S (Craig Lane), and the eastern line of said Lot 2, South 04°21'59" East 209.00 feet to the southeastern corner of said Lot 2;

Thence, from said southeastern corner, along the southern line of said Lot 2, South 85°38'01" West 258.73 feet to said Point of Beginning.

Containing 1.27 acres of land, more or less.

APNs 4175-027, and -023 (portion)

END OF DESCRIPTION

\\fscbg\F-DRIVE\2747-000\ACAD\SURVEY\LEGALS\IPD\LG_IPD AREA LG COMBO.DOC

BOUNDARY MAP OF
SAN FRANCISCO
ENHANCED INFRASTRUCTURE
FINANCING DISTRICT NO. 1
(POWER STATION)

CITY AND COUNTY OF SAN FRANCISCO,
STATE OF CALIFORNIA



SAN RAMON ■ (925) 866-0322
ROSEVILLE ■ (916) 788-4456
WWW.CBANDG.COM

CIVIL ENGINEERS ■ SURVEYORS ■ PLANNERS
SCALE: NOT TO SCALE MARCH 2023

PROPOSED BOUNDARIES OF CITY AND COUNTY OF SAN FRANCISCO
ENHANCED INFRASTRUCTURE FINANCING DISTRICT NO. 1
CITY AND COUNTY OF SAN FRANCISCO, STATE OF CALIFORNIA

DISTRICT AREA NO. 7

Real property, situate in the City and County of San Francisco, State of California, described as follows:

Being all of Lot A (Humboldt Street), all of Lot F (Georgia Lane), and a portion of Lot AA, as said Lots are shown and so designated on Final Map No. 10714, recorded August 30, 2022, in Book 2 of Final Maps, at Page 132, in the Office of the Recorder of the City and County of San Francisco, more particularly described as follows:

Beginning at the southwestern corner of said Lot F (Georgia Lane);

Thence, from said Point of Beginning, along the western line of said Lot F (Georgia Lane), North 04°21'59" West 161.58 feet to the southeastern corner of said Lot AA;

Thence, from said southeastern corner, along the southern and western lines of said Lot AA, the following six (6) courses:

- 1) South 85°38'01" West 106.84 feet,
- 2) North 04°21'59" West 34.68 feet,
- 3) South 85°38'01" West 158.55 feet,
- 4) North 04°21'59" West 89.59 feet,
- 5) South 85°38'01" West 15.75 feet, and
- 6) North 04°53'02" West 147.34 feet;

Thence, leaving said western line, North 85°38'01" East 76.74 feet;

Thence, North 04°21'59" West 0.54 feet to a point on said western line of Lot AA;

Thence, along said western line, North 04°21'59" West 69.46 feet to a point on the westerly prolongation of the northern line of said Lot A (Humboldt Street);

Thence, along said westerly prolongation, and along said northern line of Lot A (Humboldt Street), North 85°38'01" East 1,038.17 feet to the northeastern corner of said Lot A (Humboldt Street);

\\FSCBG\F-DRIVE\2747-000\ACAD\SURVEY\LEGALS\IPD\LG_IPD AREA LG COMBO.DOC

Thence, from said northeastern corner, along the eastern line of said Lot A (Humboldt Street), South 04°21'59" East 70.00 feet to the southeastern corner of said Lot A (Humboldt Street);

Thence, from said southeastern corner, along the southern line of said Lot A (Humboldt Street), South 85°38'01" West 792.94 feet to the northeastern corner of said Lot F (Georgia Lane);

Thence, from said northeastern corner, along the eastern line of said Lot F (Georgia Lane), South 04°21'59" East 433.18 feet to the southeastern corner of said Lot F (Georgia Lane);

Thence, from said southeastern corner, along the southern line of said Lot F (Georgia Lane), South 85°38'01" West 39.50 feet to said Point of Beginning.

Containing 3.65 acres of land, more or less.

APNs 4175-019 (portion), -025, and -020

END OF DESCRIPTION

\\FSCBG\F-DRIVE\2747-000\ACAD\SURVEY\LEGALS\IPD\LG_IPD AREA LG COMBO.DOC

BOUNDARY MAP OF
SAN FRANCISCO
ENHANCED INFRASTRUCTURE
FINANCING DISTRICT NO. 1
(POWER STATION)

CITY AND COUNTY OF SAN FRANCISCO,
STATE OF CALIFORNIA



SAN RAMON ■ (925) 866-0322
ROSEVILLE ■ (916) 788-4456
WWW.CBANDG.COM

CIVIL ENGINEERS ■ SURVEYORS ■ PLANNERS

SCALE: NOT TO SCALE MARCH 2023

PROPOSED BOUNDARIES OF CITY AND COUNTY OF SAN FRANCISCO
ENHANCED INFRASTRUCTURE FINANCING DISTRICT NO. 1
CITY AND COUNTY OF SAN FRANCISCO, STATE OF CALIFORNIA

DISTRICT AREA NO. 8

Real property, situate in the City and County of San Francisco, State of California, described as follows:

Being a portion of that certain parcel of land described in that certain grant deed recorded January 14, 2016, as Document Number 2016-K187756 of Official Records, in the Office of the Recorder of the City and County of San Francisco, and a portion of Lot AA, as said Lot is shown and so designated on Final Map No. 10714, recorded August 30, 2022, in Book 2 of Final Maps, at Page 132, in said Office of the Recorder of the City and County of San Francisco, more particularly described as follows:

Beginning at the northeastern corner of said parcel of land (2016-K187756);

Thence, from said Point of Beginning, along the eastern line of said parcel of land (2016-K187756), the following two (2) courses:

- 1) South 42°41'35" East (the bearing of said eastern line being taken as South 42°41'35" East for the purpose of making this description) 129.00 feet, and
- 2) South 25°06'47" East 40.42 feet;

Thence, leaving said eastern line, South 85°38'01" West 111.35 feet;

Thence, South 04°21'59" East 224.00 feet;

Thence, South 85°38'01" West 70.00 feet;

Thence, North 04°21'59" West 363.00 feet;

Thence, North 85°38'01" East 87.00 feet to said Point of Beginning.

Containing 0.81 acres of land, more or less.

APNs 4175-018 (portion), and -019 (portion)

END OF DESCRIPTION

\\FSCBG\F-DRIVE\2747-000\ACAD\SURVEY\LEGALS\IPD\LG_IPD AREA LG COMBO.DOC

PROPOSED BOUNDARIES OF CITY AND COUNTY OF SAN FRANCISCO
ENHANCED INFRASTRUCTURE FINANCING DISTRICT NO. 1
CITY AND COUNTY OF SAN FRANCISCO, STATE OF CALIFORNIA

DISTRICT AREA NO. 9

Real property, situate in the City and County of San Francisco, State of California, described as follows:

Being a portion of that certain parcel of land described in that certain grant deed recorded January 14, 2016, as Document Number 2016-K187756 of Official Records, in the Office of the Recorder of the City and County of San Francisco, and a portion of Lot AA, Lot G (Louisiana Street), and Lot S (Craig Lane), as said Lots are shown and so designated on Final Map No. 10714, recorded August 30, 2022, in Book 2 of Final Maps, at Page 132, in said Office of the Recorder of the City and County of San Francisco, more particularly described as follows:

Beginning at the southeastern corner of said Lot G (Louisiana Street);

Thence, from said Point of Beginning, along the southern line of said Lot G (Louisiana Street) and its westerly prolongation, South 85°38'01" West 288.85 feet;

Thence, leaving said westerly prolongation, North 04°21'59" West 224.00 feet;

Thence, North 85°38'01" East 111.35 feet to a point on the eastern line of said parcel of land (2016-K187756);

Thence, along said eastern line, South 25°06'47" East 16.04 feet to a point on the northern line of said Lot AA;

Thence, along said northern line, and along the northern line of said Lot S (Craig Lane), North 85°38'01" East 171.85 feet to a point on the northerly prolongation of the eastern line of said Lot G (Louisiana Street);

Thence, along said northerly prolongation and said eastern line of Lot G (Louisiana Street), South 04°21'59" East 209.00 feet to said Point of Beginning.

Containing 1.43 acres of land, more or less.

APNs 4175-018 (portion), -019 (portion), -021 (portion) and -023(portion)

END OF DESCRIPTION

\\FSCBG\F-DRIVE\2747-000\ACAD\SURVEY\LEGALS\IPD\LG_IPD AREA LG COMBO.DOC

BOUNDARY MAP OF
SAN FRANCISCO
ENHANCED INFRASTRUCTURE
FINANCING DISTRICT NO. 1
(POWER STATION)

CITY AND COUNTY OF SAN FRANCISCO,
STATE OF CALIFORNIA



SAN RAMON ■ (925) 866-0322
ROSEVILLE ■ (916) 788-4456
WWW.CBANDG.COM

CIVIL ENGINEERS ■ SURVEYORS ■ PLANNERS

SCALE: NOT TO SCALE MARCH 2023

PROPOSED BOUNDARIES OF CITY AND COUNTY OF SAN FRANCISCO
ENHANCED INFRASTRUCTURE FINANCING DISTRICT NO. 1
CITY AND COUNTY OF SAN FRANCISCO, STATE OF CALIFORNIA

DISTRICT AREA NO. 10

Real property, situate in the City and County of San Francisco, State of California, described as follows:

Being all of Lot C (Maryland Street) and a portion of Lot AB, as said Lots are shown and so designated on Final Map No. 10714, recorded August 30, 2022, in Book 2 of Final Maps, at Page 132, in the Office of the Recorder of the City and County of San Francisco, more particularly described as follows:

Beginning at the southwestern corner of said Lot C (Maryland Street);

Thence, from said Point of Beginning, along the western line of said Lot C (Maryland Street), North 04°21'59" West 209.00 feet to the northwestern corner of said Lot C (Maryland Street);

Thence, from said northwestern corner, along the northern line of said Lot C (Maryland Street), and the northern line of said Lot AB, North 85°38'01" East 346.71 feet;

Thence, leaving said northern line, South 04°21'59" East 15.00 feet;

Thence, South 85°38'01" West 40.00 feet;

Thence, South 04°21'59" East 194.00 feet to a point on the western line of said Lot AB;

Thence, along said western line, and along the southern line of said Lot C (Maryland Street), South 85°38'01" West 306.71 feet to said Point of Beginning.

Containing 1.49 acres of land, more or less.

APNs 4175-022 and -028 (portion)

END OF DESCRIPTION

\\fscbg\F-DRIVE\2747-000\ACAD\SURVEY\LEGALS\IPD\LG_IPD AREA LG COMBO.DOC

PROPOSED BOUNDARIES OF CITY AND COUNTY OF SAN FRANCISCO
ENHANCED INFRASTRUCTURE FINANCING DISTRICT NO. 1
CITY AND COUNTY OF SAN FRANCISCO, STATE OF CALIFORNIA

DISTRICT AREA NO. 11

Real property, situate in the City and County of San Francisco, State of California, described as follows:

Being a portion of Lot AB, as said Lot is shown and so designated on Final Map No. 10714, recorded August 30, 2022, in Book 2 of Final Maps, at Page 132, in the Office of the Recorder of the City and County of San Francisco, more particularly described as follows:

Beginning at a point on the western line of said Lot AB, said point being the northeastern corner of Lot A (Humboldt Street), as said Lot is shown and so designated on said Final Map No. 10714 (2 FM 132);

Thence, from said Point of Beginning, along said western line of Lot AB, South 85°38'01" West 59.00 feet;

Thence, leaving said western line, North 04°21'59" West 194.00 feet;

Thence, North 85°38'01" East 40.00 feet;

Thence, North 04°21'59" West 15.00 feet to a point on the northern line of said Lot AB;

Thence, along said northern line, North 85°38'01" East 189.69 feet;

Thence, leaving said northern line, South 04°21'59" East 15.00 feet;

Thence, South 85°38'01" West 22.69 feet;

Thence, South 04°21'59" East 194.00 feet to a point on the easterly prolongation of the northern line of said Lot A (Humboldt Street);

Thence, along said easterly prolongation, South 85°38'01" West 148.00 feet to said Point of Beginning.

Containing 0.99 acres of land, more or less.

APNs 4175-028 (portion)

END OF DESCRIPTION

\\fscbg\F-DRIVE\2747-000\ACAD\SURVEY\LEGALS\IPD\LG_IPD AREA LG COMBO.DOC

BOUNDARY MAP OF
SAN FRANCISCO
ENHANCED INFRASTRUCTURE
FINANCING DISTRICT NO. 1
(POWER STATION)

CITY AND COUNTY OF SAN FRANCISCO,
STATE OF CALIFORNIA



SAN RAMON ■ (925) 866-0322
ROSEVILLE ■ (916) 788-4456
WWW.CBANDG.COM

CIVIL ENGINEERS ■ SURVEYORS ■ PLANNERS
SCALE: NOT TO SCALE MARCH 2023

PROPOSED BOUNDARIES OF CITY AND COUNTY OF SAN FRANCISCO
ENHANCED INFRASTRUCTURE FINANCING DISTRICT NO. 1
CITY AND COUNTY OF SAN FRANCISCO, STATE OF CALIFORNIA

DISTRICT AREA NO. 12

Real property, situate in the City and County of San Francisco, State of California, described as follows:

Being all of Lot B (Delaware Street), Lot D (Maryland Street), Lot E (23rd Street), Lot N, and Lot O, and a portion of Lot AB, as said Lots are shown and so designated on Final Map No. 10714, recorded August 30, 2022, in Book 2 of Final Maps, at Page 132, in the Office of the Recorder of the City and County of San Francisco, more particularly described as follows:

Beginning at a point on the western line of said Lot AB, said point being the northeastern corner of Lot A (Humboldt Street), as said Lot is shown and so designated on said Final Map No. 10714 (2 FM 132);

Thence, from said Point of Beginning, along the easterly prolongation of the northern line of Lot A (Humboldt Street), as said Lot is shown and so designated on said Final Map No. 10714 (2 FM 132), North 85°38'01" East 148.00 feet;

Thence, leaving said easterly prolongation, North 04°21'59" West 194.00 feet;

Thence, North 85°38'01" East 22.69 feet;

Thence, North 04°21'59" West 15.00 feet to a point on the northern line of said Lot AB;

Thence, along said northern line, North 85°38'01" East 77.58 feet to the northeastern corner of said Lot AB;

Thence, from said northeastern corner, along the eastern line of said Lot AB, along the eastern line of said Lot N, and along the eastern line of said Lot O, the following eleven (11) courses:

- 1) South 04°21'59" East 113.51 feet,
- 2) North 86°57'51" East 24.83 feet,
- 3) South 04°21'59" East 135.45 feet,
- 4) South 85°38'01" West 4.00 feet,
- 5) South 50°00'21" West 19.19 feet,
- 6) South 87°38'09" East 32.76 feet,

\\FSCBG\F-DRIVE\2747-000\ACAD\SURVEY\LEGALS\IPD\LG_IPD AREA LG COMBO.DOC

- 7) South 05°29'59" East 9.67 feet,
- 8) South 84°30'01" West 19.84 feet,
- 9) South 04°21'59" East 4.38 feet,
- 10) South 85°38'01" West 42.67 feet, and
- 11) South 04°21'59" East 499.01 feet to the southeastern corner of said Lot O;

Thence, from said southeastern corner, along the southern and western lines of said Lot O, the following four (4) courses:

- 1) South 85°38'01" West 204.92 feet,
- 2) South 04°21'59" East 21.83 feet,
- 3) South 85°38'01" West 180.08 feet, and
- 4) North 04°21'59" West 25.16 feet to the northwestern corner of said Lot O, said corner being a point on the southern line of said Lot E (23rd Street);

Thence, along said southern line, along the western line, and along the northern line of said Lot E (23rd Street), the following three (3) courses:

- 1) South 85°38'01" West 455.00 feet,
- 2) North 04°21'59" West 62.50 feet, and
- 3) North 85°38'01" East 250.58 feet to the southwestern corner of said Lot D (Maryland Street);

Thence, from said southwestern corner, along the boundary line of said Lot D (Maryland Street), the following three (3) courses:

- 1) North 04°21'59" West 433.18 feet,
- 2) North 85°38'01" East 64.00 feet, and
- 3) South 04°21'59" East 433.18 feet to the southeastern corner of said Lot D (Maryland Street), said corner being a point on said northern line of Lot E (23rd Street);

Thence, along said northern line, North 85°38'01" East 242.71 feet to the southwestern corner of said Lot B (Delaware Street);

\\FSCBG\F-DRIVE\2747-000\ACAD\SURVEY\LEGALS\IPD\LG_IPD AREA LG COMBO.DOC

BOUNDARY MAP OF
SAN FRANCISCO
ENHANCED INFRASTRUCTURE
FINANCING DISTRICT NO. 1
(POWER STATION)

CITY AND COUNTY OF SAN FRANCISCO,
STATE OF CALIFORNIA



SAN RAMON ■ (925) 866-0322
ROSEVILLE ■ (916) 788-4456
WWW.CBANDG.COM

CIVIL ENGINEERS ■ SURVEYORS ■ PLANNERS
SCALE: NOT TO SCALE MARCH 2023

Thence, from said southwestern corner, along the western line and northern line of said Lot B (Delaware Street), the following two (2) courses:

- 1) North 04°21'59" West 433.18 feet, and
- 2) North 85°38'01" East 59.00 feet to the northeastern corner of said Lot B (Delaware street), said corner being a point on the western line of said Lot AB;

Thence, along said western line, North 04°21'59" West 70.00 feet to said Point of Beginning.

Containing 5.74 acres of land, more or less.

APNs 4175-028 (portion), 4232-014, -015, -016, -017, -018

END OF DESCRIPTION

\\FSCBG\F-DRIVE\2747-000\ACAD\SURVEY\LEGALS\IPD\LG_IPD AREA LG COMBO.DOC

PROPOSED BOUNDARIES OF CITY AND COUNTY OF SAN FRANCISCO
ENHANCED INFRASTRUCTURE FINANCING DISTRICT NO. 1
CITY AND COUNTY OF SAN FRANCISCO, STATE OF CALIFORNIA

DISTRICT AREA NO. 13

Real property, situate in the City and County of San Francisco, State of California, described as follows:

Being a portion of that certain parcel of land described in that certain grant deed recorded January 14, 2016, as Document Number 2016-K187756 of Official Records, in the Office of the Recorder of the City and County of San Francisco, and a portion of Lot AA, as said Lot is shown and so designated on Final Map No. 10714, recorded August 30, 2022, in Book 2 of Final Maps, at Page 132, in said Office of the Recorder of the City and County of San Francisco, more particularly described as follows:

Beginning at the northwestern corner of said parcel of land (2016-K187756);

Thence, from said Point of Beginning, along the boundary lines of said parcel of land (2016-K187756), the following nine (9) courses:

- 1) South 04°21'59" East (the bearing of said boundary line being taken as South 04°21'59" East for the purpose of making this description) 866.18 feet,
- 2) North 85°38'01" East 543.83 feet,
- 3) North 04°21'59" West 161.58 feet,
- 4) South 85°38'01" West 106.84 feet,
- 5) North 04°21'59" West 34.68 feet,
- 6) South 85°38'01" West 158.55 feet,
- 7) North 04°21'59" West 89.59 feet,
- 8) South 85°38'01" West 15.75 feet, and
- 9) North 04°53'02" West 147.34 feet;

Thence, leaving said boundary line, North 85°38'01" East 76.74 feet;

Thence, North 04°21'59" West 0.54 feet to a point on said boundary line;

Thence, along said boundary line, North 04°21'59" West 69.46 feet;

\\FSCBG\F-DRIVE\2747-000\ACAD\SURVEY\LEGALS\IPD\LG_IPD AREA LG COMBO.DOC

BOUNDARY MAP OF
SAN FRANCISCO
ENHANCED INFRASTRUCTURE
FINANCING DISTRICT NO. 1
(POWER STATION)

CITY AND COUNTY OF SAN FRANCISCO,
STATE OF CALIFORNIA



SAN RAMON ■ (925) 866-0322
ROSEVILLE ■ (916) 788-4456
WWW.CBANDG.COM

CIVIL ENGINEERS ■ SURVEYORS ■ PLANNERS

SCALE: NOT TO SCALE MARCH 2023

Thence, leaving said boundary line, North 04°21'59" West 70.00 feet;

Thence, North 85°38'01" East 54.88 feet;

Thence, North 04°21'59" West 363.00 feet to a point on the northern line of said parcel of land (2016-K187756);

Thence, along said northern line, South 85°38'01" West 393.00 feet to said Point of Beginning.

Containing 7.64 acres of land, more or less.

APNs 4175-018 (portion), and -019 (portion)

END OF DESCRIPTION

\\FSCBG\F-DRIVE\2747-000\ACAD\SURVEY\LEGALS\IPD\LG_IPD AREA LG COMBO.DOC

PROPOSED BOUNDARIES OF CITY AND COUNTY OF SAN FRANCISCO
ENHANCED INFRASTRUCTURE FINANCING DISTRICT NO. 1
CITY AND COUNTY OF SAN FRANCISCO, STATE OF CALIFORNIA

DISTRICT AREA NO. 14

Real property, situate in the City and County of San Francisco, State of California, described as follows:

Being all that certain parcel of land described in that certain corporation grant deed recorded July 10, 1992, as Document Number 1992-f15446 of Official Records, in the Office of the Recorder of the City and County of San Francisco.

Containing 10.94 acres of land, more or less.

APN 4232-010

END OF DESCRIPTION

\\FSCBG\F-DRIVE\2747-000\ACAD\SURVEY\LEGALS\IPD\LG_IPD AREA LG COMBO.DOC

BOUNDARY MAP OF
SAN FRANCISCO
ENHANCED INFRASTRUCTURE
FINANCING DISTRICT NO. 1
(POWER STATION)

CITY AND COUNTY OF SAN FRANCISCO,
STATE OF CALIFORNIA

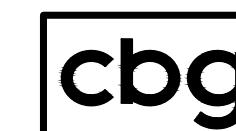

SAN RAMON ▪ (925) 866-0322
ROSEVILLE ▪ (916) 788-4456
WWW.CBANDG.COM

CIVIL ENGINEERS ▪ SURVEYORS ▪ PLANNERS

SCALE: NOT TO SCALE MARCH 2023