

J:\ivera Sep 30, 2016 - 12:35pm J:\Survey\STREET VACATION & EASEMENT\AB 4299 Lot 001 Navigation Center.DWG\SUR-AB4299\_NaViga.tlon.dwg

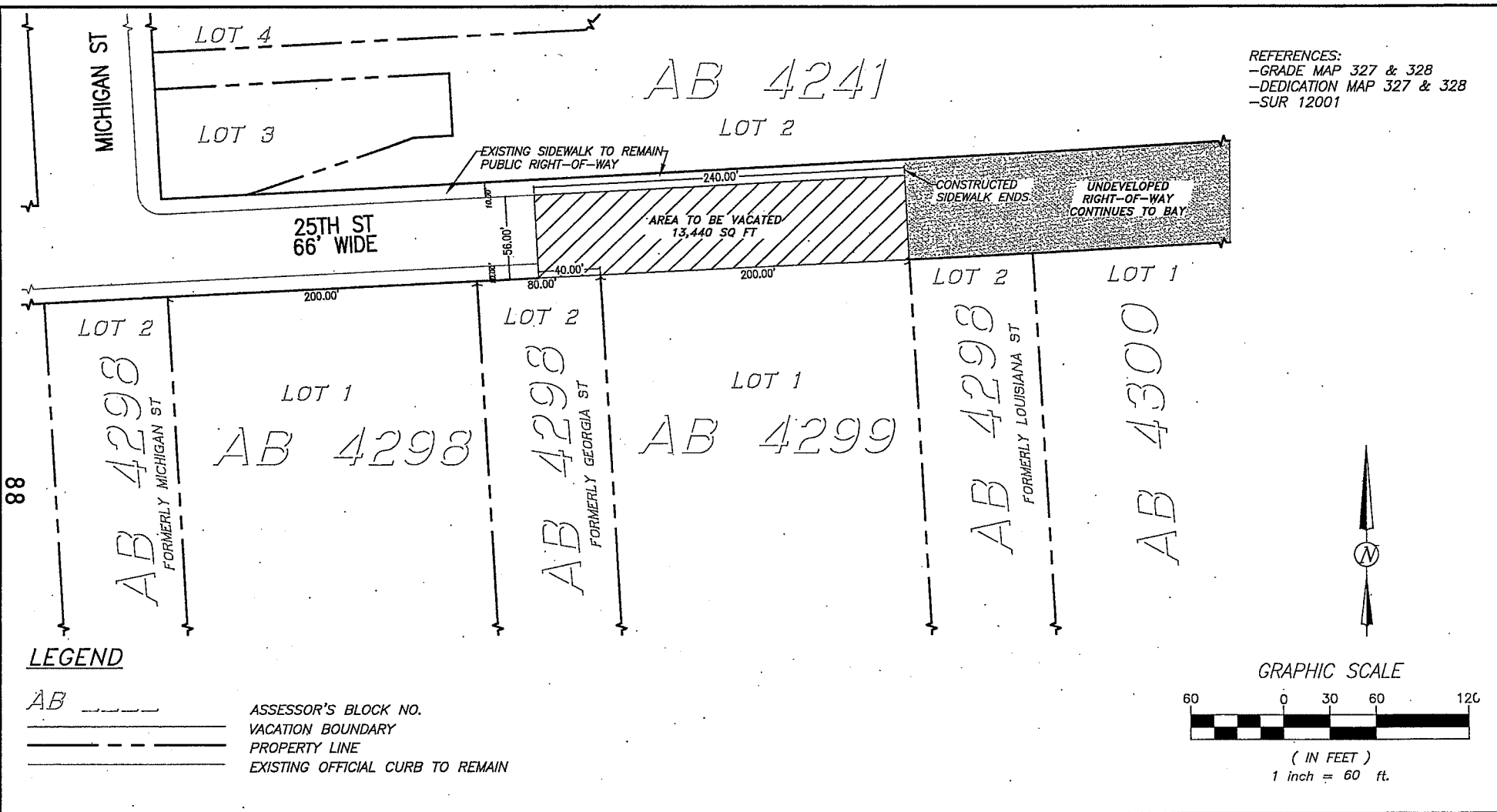

REFERENCES:  
 -GRADE MAP 327 & 328  
 -DEDICATION MAP 327 & 328  
 -SUR 12001



APPROVED: \_\_\_\_\_  
 BRUCE R. STORRS  
 CITY & COUNTY SURVEYOR

DATE \_\_\_\_\_

**CITY AND COUNTY OF SAN FRANCISCO**  
**DEPARTMENT OF PUBLIC WORKS**

TEMPORARY STREET VACATION OF A PORTION OF 25TH STREET BETWEEN MICHIGAN STREET AND SEAWALL LOT 355.

FILE: SUR 2016-020	SHEET 1 OF 1	SCALE: 1:60	REVISION
--------------------	--------------	-------------	----------