

PROPOSED BOUNDARIES OF
 DOGPATCH AND NORTHWEST POTRERO HILL GREEN BENEFIT DISTRICT
 SAN FRANCISCO, STATE OF CALIFORNIA
 SHEET 1 OF 4

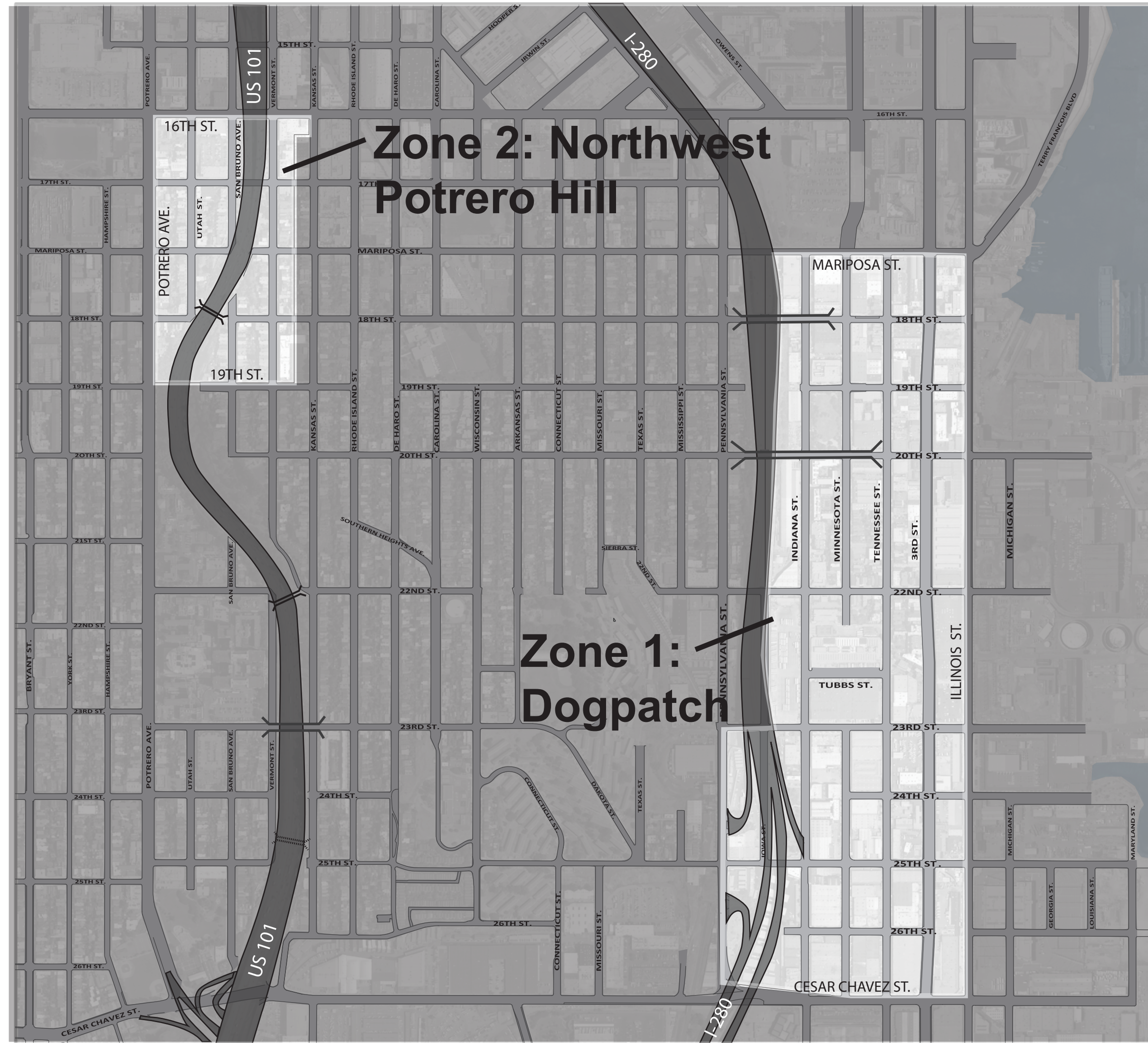

A Property-Based Special Assessment District
 Proposed in the City and County of San Francisco, State of California,
 Under Part 7 of the California Streets and Highways Code
 ("Property and Business Improvement District Law of 1994," §§36600 et seq.)
 and Article 15A of the San Francisco Business and Tax Regulations Code

(1) FILED IN THE OFFICE OF THE CLERK OF THE BOARD
 THIS ____ DAY OF _____, 20____.

 ANGELA CALVILLO, CLERK OF THE BOARD OF SUPERVISORS,
 CITY AND COUNTY OF SAN FRANCISCO

(2) I HEREBY CERTIFY THAT THE WITHIN MAP SHOWING THE
 PROPOSED BOUNDARIES OF THE DOGPATCH AND NORTHWEST
 POTRERO HILL GREEN BENEFIT DISTRICT OF THE CITY AND
 COUNTY OF SAN FRANCISCO, STATE OF CALIFORNIA, WAS
 APPROVED BY THE SAN FRANCISCO BOARD OF SUPERVISORS AT
 A REGULAR MEETING, HELD ON THE ____ DAY OF _____,
 20____, BY ITS RESOLUTION NO. _____.

(3) FILED THIS ____ DAY OF _____, 20____, AT THE HOUR
 OF ____ O'CLOCK ____ MIN IN BOOK _____ OF MAPS
 OF ASSESSMENT AND COMMUNITY FACILITIES DISTRICTS AT
 PAGE _____, IN THE OFFICE OF THE COUNTY RECORDER IN THE
 COUNTY OF SAN FRANCISCO, STATE OF CALIFORNIA.

 CARMEN CHU, ASSESSOR-RECORDER, CITY AND COUNTY OF
 SAN FRANCISCO

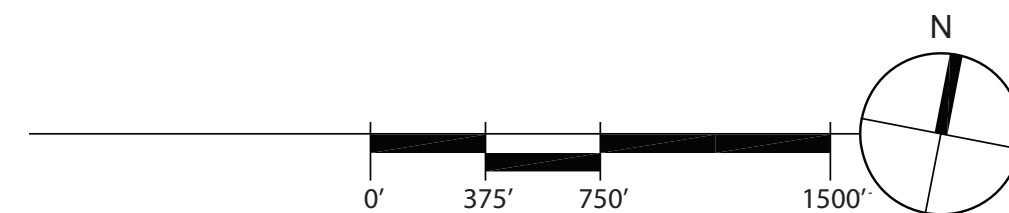

PROPOSED BOUNDARIES OF DOGPATCH AND NORTHWEST POTRERO HILL GREEN BENEFIT DISTRICT SAN FRANCISCO, STATE OF CALIFORNIA SHEET 2 OF 4

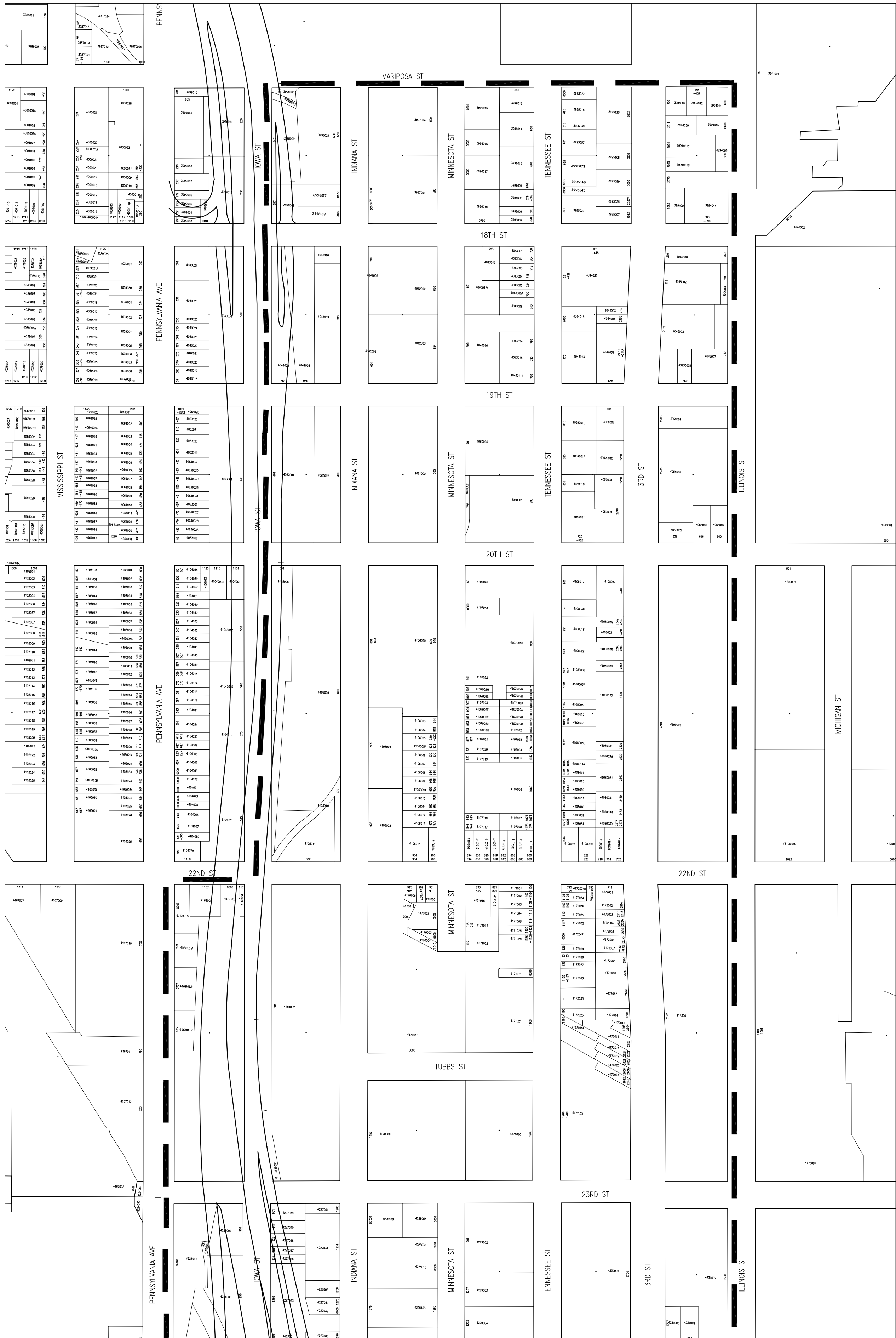

ZONE 1 - DOGPATCH (NORTH)

GREEN BENEFIT DISTRICT BOUNDARY
 PARCEL NUMBER

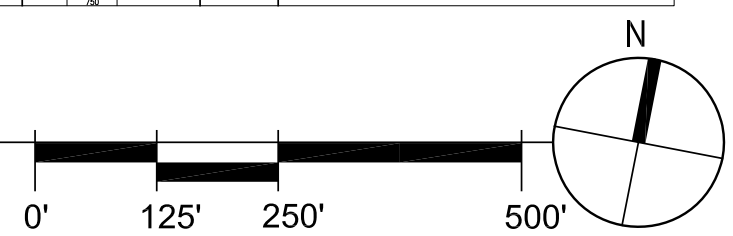

422015

PROPOSED BOUNDARIES OF DOGPATCH AND NORTHWEST POTRERO HILL GREEN BENEFIT DISTRICT SAN FRANCISCO, STATE OF CALIFORNIA SHEET 3 OF 4

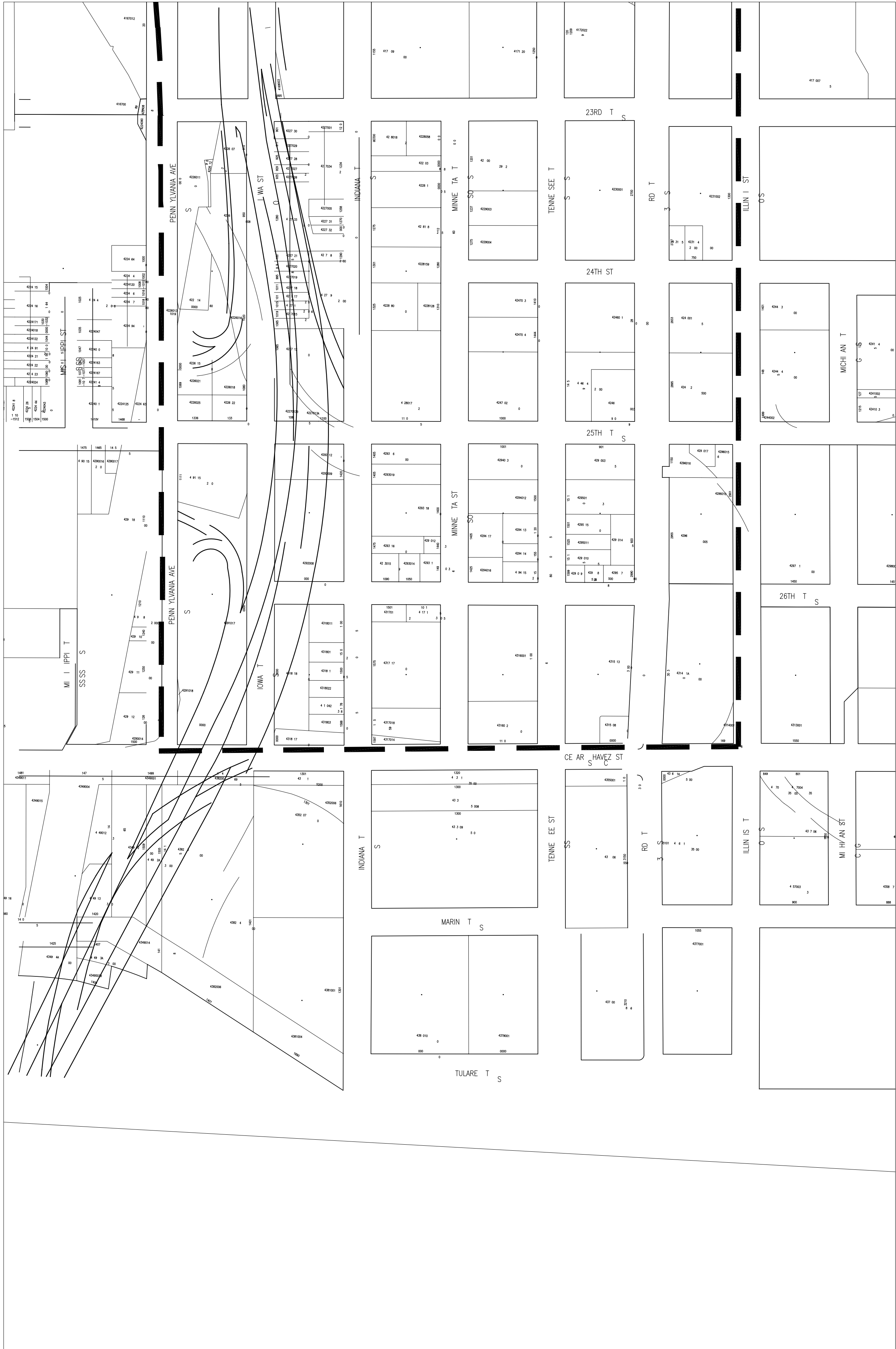

ZONE 1 - DOGPATCH (SOUTH)

GREEN BENEFIT DISTRICT BOUNDARY
 PARCEL NUMBER

4228015

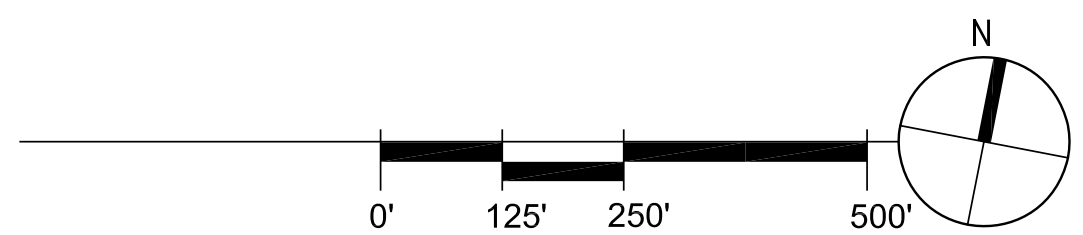

PROPOSED BOUNDARIES OF DOGPATCH AND NORTHWEST POTRERO HILL GREEN BENEFIT DISTRICT SAN FRANCISCO, STATE OF CALIFORNIA SHEET 4 OF 4

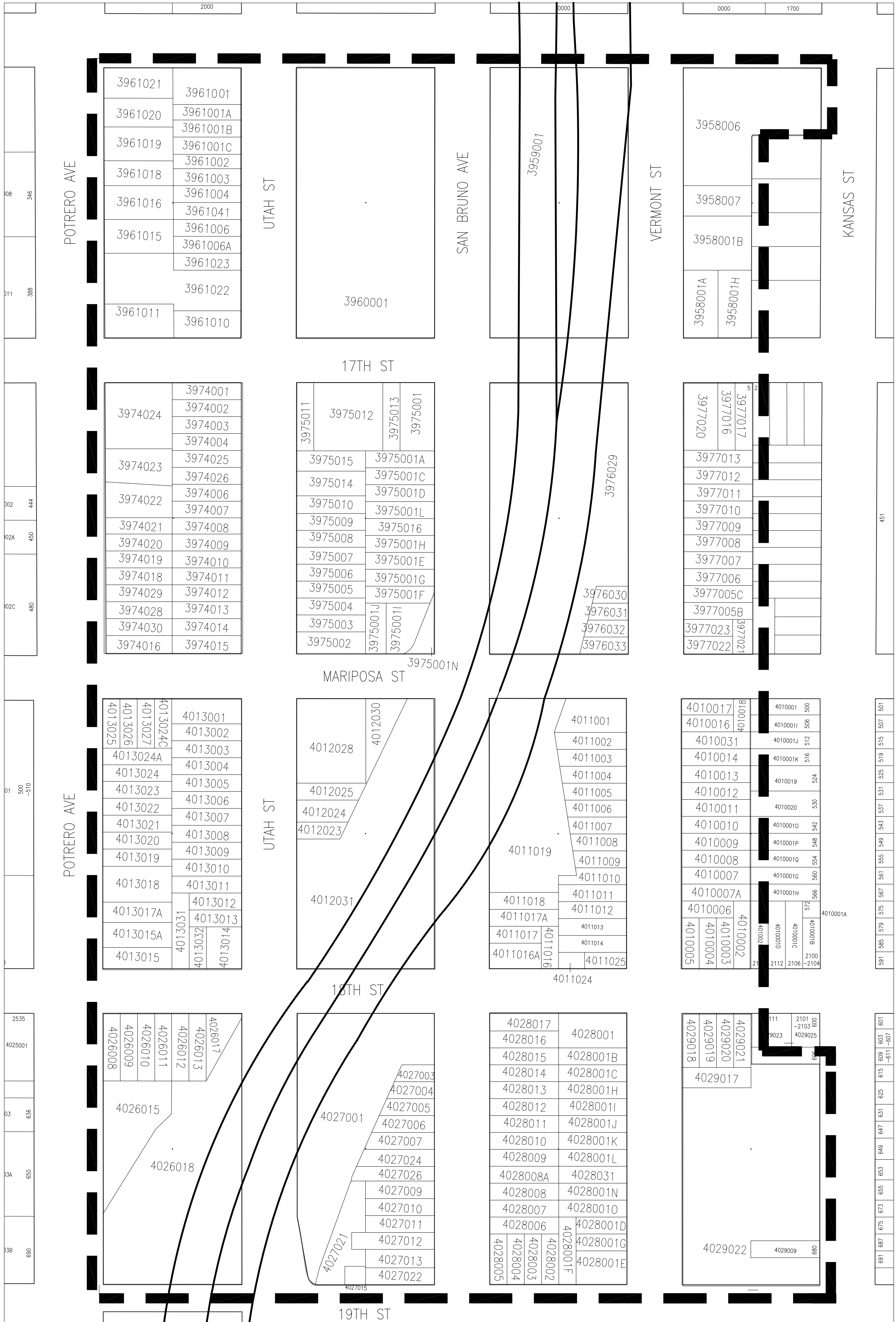

ZONE 2 - NORTHWEST POTRERO HILL

GREEN BENEFIT DISTRICT BOUNDARY
 PARCEL NUMBER

