

File No. 120962

Committee Item No. 1

Board Item No. 27

COMMITTEE/BOARD OF SUPERVISORS

AGENDA PACKET CONTENTS LIST

Committee: City Operations

Date 11/26/12

Board of Supervisors Meeting

Date 12/4/12

Cmte Board

- Motion
- Resolution
- Ordinance
- Legislative Digest
- Budget and Legislative Analyst Report
- Legislative Analyst Report
- Youth Commission Report
- Introduction Form (for hearings)
- Department/Agency Cover Letter and/or Report
- MOU
- Grant Information Form
- Grant Budget
- Subcontract Budget
- Contract/Agreement
- Form 126 – Ethics Commission
- Award Letter
- Application
- Public Correspondence

OTHER (Use back side if additional space is needed)

<input type="checkbox"/>	<input type="checkbox"/>	_____
<input type="checkbox"/>	<input type="checkbox"/>	_____
<input type="checkbox"/>	<input type="checkbox"/>	_____
<input type="checkbox"/>	<input type="checkbox"/>	_____
<input type="checkbox"/>	<input type="checkbox"/>	_____
<input type="checkbox"/>	<input type="checkbox"/>	_____
<input type="checkbox"/>	<input type="checkbox"/>	_____
<input type="checkbox"/>	<input type="checkbox"/>	_____
<input type="checkbox"/>	<input type="checkbox"/>	_____
<input type="checkbox"/>	<input type="checkbox"/>	_____
<input type="checkbox"/>	<input type="checkbox"/>	_____

Completed by: Derek Evans Date 11/21/12

Completed by: DEREK EVANS Date 11/26/12

An asterisked item represents the cover sheet to a document that exceeds 25 pages. The complete document can be found in the file.

1 [Liquor License - 748 Innes Avenue]

2
3 **Resolution determining that the issuance of a Type 42 on-sale beer and wine**
4 **public premises license to Mikhail Brodsky for Pectopah, LLC, located at 748**
5 **Innes Avenue (District 10), will serve the public convenience and necessity of the**
6 **City and County of San Francisco, in accordance with California Business and**
7 **Professions Code, Section 23958.4, and recommending that the California**
8 **Department of Alcoholic Beverage Control impose conditions on the issuance of**
9 **the license.**

10
11 WHEREAS, Mikhail Brodsky is seeking the issuance of a Type 42 on-sale beer
12 and wine public premises license for Pectopah, LLC, located at 748 Innes Avenue; and,

13 WHEREAS, The Planning Department has verified that the area is properly
14 zoned and recommends approval; and,

15 WHEREAS, The Police Department has filed no protests with the Department of
16 Alcoholic Beverage Control under California Business and Professions Code, Section
17 24013, and recommends that the Department of Alcoholic Beverage Control issue the
18 liquor license with conditions; and

19 WHEREAS, The conditions recommended by the Police Department are: 1)
20 Sales, service and consumption of alcoholic beverages shall be permitted between the
21 hours of 10:00 am to Midnight each day of the week; 2) The sale of alcoholic beverages
22 for off-sale consumption is strictly prohibited; 3) The petitioner(s) shall be responsible
23 for maintaining free of litter the area adjacent to the premises over which they have
24 control; 4) Loitering (loitering is defined as "to stand idly about; linger aimlessly without
25

1 lawful business") is prohibited on any sidewalks or property adjacent to the licensed
2 premises under the control of the licensee as depicted on the ABC-257; 5) Graffiti shall
3 be removed from the premises and all parking lots under the control of the licensee
4 within 72 hours of application. If the graffiti occurs on a Friday or weekend day, or on a
5 holiday, the licensee shall remove the graffiti within 72 hours following the beginning of
6 the next week day; 6) The exterior of the premises shall be equipped with lighting of
7 sufficient power to illuminate and make easily discernible the appearance and conduct
8 of all persons on or about the premises. Additionally, the position of such lighting shall
9 not disturb the normal privacy and use of any neighboring residences; 7) No noise shall
10 be audible beyond the area under the control of the licensee as defined on the ABC-
11 257; and 8) The interior lighting maintained therein shall be sufficient to make easily
12 discernible the appearance and conduct of all persons and patrons in that portion of the
13 premises where alcoholic beverages are sold, served, delivered or consumed; now,
14 therefore, be it

15 RESOLVED, That in accordance with California Business and Professions Code,
16 Section 23958.4, the Board of Supervisors of the City and County of San Francisco
17 hereby determines for the foregoing reasons that the issuance of a Type 42 on-sale
18 beer and wine public premises license for Pectopah, LLC, located at 748 Innes Avenue,
19 will serve the public convenience or necessity of the City and County of San Francisco;
20 and

21 FURTHER RESOLVED, That the Board of Supervisors of the City and County of
22 San Francisco hereby endorses and adopts the recommendations of the Police
23 Department listed above, and recommends that the Department of Alcoholic Beverage
24 Control issue the license with those conditions.
25



San Francisco Police Department
ABC Liaison Unit



Alcoholic Beverage License -
Public Convenience and
Necessity Recommendation

To: The San Francisco Board of Supervisors' Committee on City
Operations & Neighborhood Services

Supervisor Sean Elsbernd
Supervisor Carmen Chu
Supervisor Christina Olague

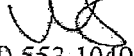
From: Inspector Nelly Gordon 
ABC Liaison Unit (ALU) 553-1049

Date: October 30, 2012

Subject: P.C.N. Investigation Regarding: Pectopahr, LLC
DBA: TBD
748 Innes Street
Mikhail Brodsky
(510)208-2803

Mikhail Brodsky has filed an application with the California Department of Alcoholic Beverage Control seeking a Type 42 (On-Sale Beer and Wine-Public Premises) license for 748 Innes Street, (located on the north side of the 700 block of Innes and the cross street Arelious Walker).

For the purposes of this hearing, the California Department of Alcoholic Beverage Control (ABC) seeks a determination from the Board of Supervisors as to the approval or denial of this license.

Police Calls for Service: From July 2011 to January 2012

None

Police Reports: From July 2011 to January 2012

None

Notifications

It should be noted that during the application process, notification date for the 500' mailer was on 5/29/2012. The Notice to the Public was posted on 5/17/2012.

San Francisco Plot Information:

This premise is located in Plot 354

The High Crime area is defined as 215 or more police actions in a plot.

This plot had 543 police actions recorded for 2010.

Applicant premises is located in a "High Crime" area.

State Census Tract Information:

This premise is located in Census Tract 0231.03

Population for this tract is: 3725

On-sale license authorized by census tract: 12

Active on-sale licenses: 0

Off-sale licenses authorized by census tract: 3

Active off-sale licenses: 1

Applicant premise is not currently located in an "undue concentration" area.

Letters of Protest:

No record with the California Department of Alcoholic Beverage Control, (ABC).

Letters of Support:

No record with the California Department of Alcoholic Beverage Control, (ABC).

Departmental Recommendation:

No opposition from Bayview Station

ALU recommends approval. The following conditions have been recommended to the California Department of Alcoholic Beverage Control, (ABC):

1. Sales, service and consumption of alcoholic beverages shall be permitted between the hours of 10:00 am to Midnight each day of the week.
2. The sale of alcoholic beverages for off-sale consumption is strictly prohibited.

3. The petitioner(s) shall be responsible for maintaining free of litter the area adjacent to the premises over which they have control.
4. Loitering (loitering is defined as "to stand idly about; linger aimlessly without lawful business") is prohibited on any sidewalks or property adjacent to the licensed premises under the control of the licensee as depicted on the ABC-257, dated _____.
5. Graffiti shall be removed from the premises and all parking lots under the control of the licensee within 72 hours of application. If the graffiti occurs on a Friday or weekend day, or on a holiday, the licensee shall remove the graffiti within 72 hours following the beginning of the next week day.
6. The exterior of the premises shall be equipped with lighting of sufficient power to illuminate and make easily discernible the appearance and conduct of all persons on or about the premises. Additionally, the position of such lighting shall not disturb the normal privacy and use of any neighboring residences.
7. No noise shall be audible beyond the area under the control of the licensee as defined on the ABC-257 dated _____.
8. The interior lighting maintained therein shall be sufficient to make easily discernable the appearance and conduct of all persons and patrons in that portion of the premises where alcoholic beverages are sold, served, delivered or consumed.



California Department of Alcoholic
Beverage Control
License Query System Summary
as of 9/10/2012

License Information
License Number: 521783
Primary Owner: PECTOPAH LLC
ABC Office of Application: 24 - SAN FRANCISCO
Business Name
... No Active DBA found ...
Business Address
Address: 748 INNES AVE Census Tract: 0231.03
City: SAN FRANCISCO County: SAN FRANCISCO
State: CA Zip Code: 94124
Licensee Information
Licensee: PECTOPAH LLC
Company Information
Officer: BRODSKY, MIKHAIL (MANAGER)
Officer: BRODSKY, MIKHAIL (MEMBER)
License Types
1) License Type: 42 - ON-SALE BEER AND WINE - PUBLIC PREMISES
License Type Status: PENDING
Status Date: 11-MAY-2012 Term: 12 Month(s)
Original Issue Date: Expiration Date:
Master: Y Duplicate: 0 Fee Code: P40
License Type was Transferred On: FROM:
Current Disciplinary Action
... No Active Disciplinary Action found ...
Disciplinary History
... No Disciplinary History found ...
Hold Information
Hold Date: 11-MAY-2012 Type: FORM 220
Escrow
... No Escrow found ...

--- End of Report ---

For a definition of codes, view our [glossary](#).

Google

Address 756 Innes Avenue

Address is approximate



Google

To see all the details that are visible on the screen, use the "Print" link next to the map.

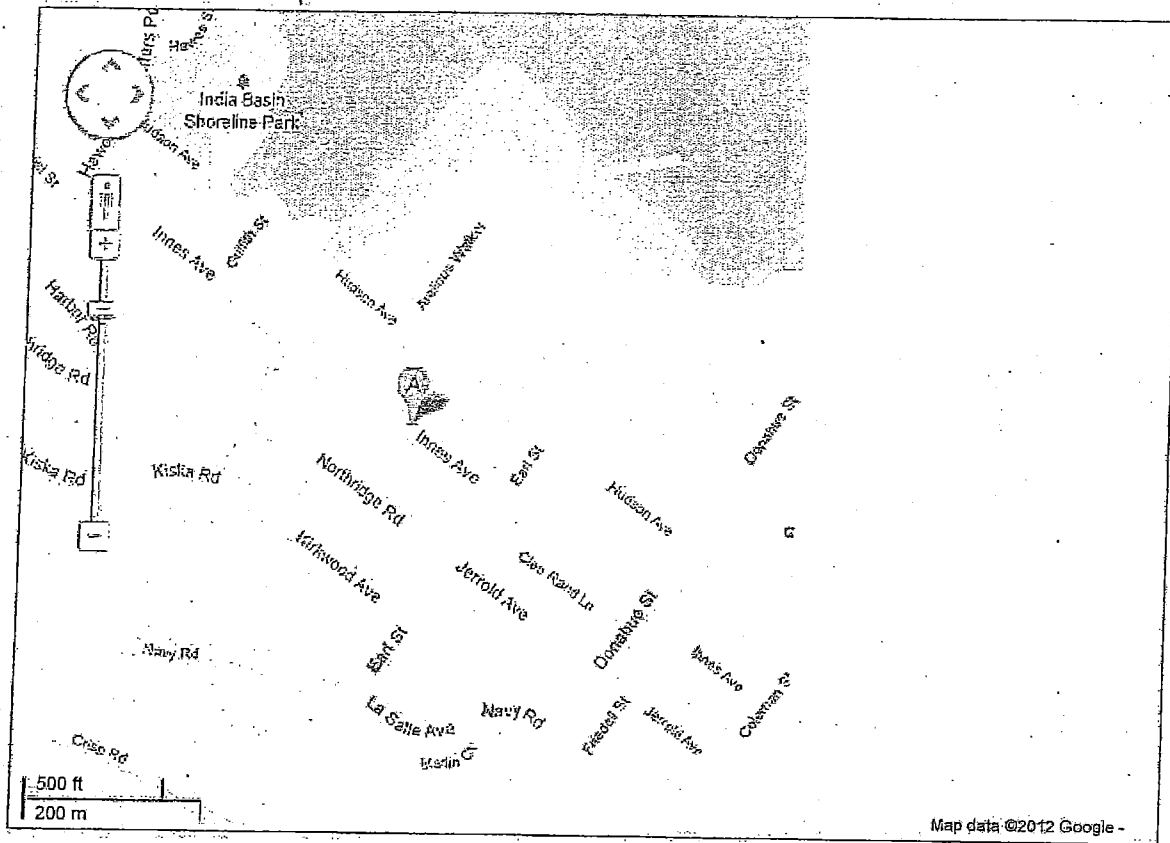

INFORMATION AND INSTRUCTIONS

SECTION 23958.4 B&P

- Instructions This form is to be used for all applications for original issuance or premises to premises transfer of licenses.
- Part 1 is to be completed by an ABC employee, given to applicant with pre-application package, with copy retained in holding file or applicant's district file.
 - Part 2 is to be completed by the applicant, and returned to ABC.
 - Part 3 is to be completed by the local governing body or its designated subordinate officer or body, and returned to ABC.

PART 1 - TO BE COMPLETED BY ABC

1. APPLICANT'S NAME
PECTOPAH LLC

2. PREMISES ADDRESS (Street number and name, city, zip code)
748 Innes Avenue, San Francisco, CA 94124-2901

3. LICENSE TYPE
42

4. TYPE OF BUSINESS

<input type="checkbox"/> Full Service Restaurant	<input type="checkbox"/> Hofbrau/Cafeteria	<input type="checkbox"/> Cocktail Lounge	<input type="checkbox"/> Private Club
<input type="checkbox"/> Deli or Specially Restaurant	<input type="checkbox"/> Comedy Club	<input type="checkbox"/> Night Club	<input type="checkbox"/> Veterans Club
<input type="checkbox"/> Cafe/Coffee Shop	<input type="checkbox"/> Brew Pub	<input type="checkbox"/> Tavern: Beer	<input type="checkbox"/> Fraternal Club
<input type="checkbox"/> Bed & Breakfast:	<input type="checkbox"/> Theater	<input type="checkbox"/> Tavern: Beer & Wine	<input type="checkbox"/> Wine Tasting Room
<input type="checkbox"/> Wine-only	<input type="checkbox"/> All		
<input type="checkbox"/> Supermarket	<input type="checkbox"/> Membership Store	<input type="checkbox"/> Service Station	<input type="checkbox"/> Swap Meet/Flea Market
<input type="checkbox"/> Liquor Store	<input type="checkbox"/> Department Store	<input type="checkbox"/> Convenience Market	<input type="checkbox"/> Drive-In Dairy
<input type="checkbox"/> Drug/Variety Store	<input type="checkbox"/> Florist/Gift Shop	<input type="checkbox"/> Convenience Market w/Gasoline	

Other - describe: **Snack Area in Health Spa**

5. COUNTY POPULATION
4649/812,820

6. TOTAL NUMBER OF LICENSES IN COUNTY
317

7. RATIO OF LICENSES TO POPULATION IN COUNTY

8. CENSUS TRACT NUMBER
231.03

9. NO. OF LICENSES ALLOWED IN CENSUS TRACT
17

10. NO. OF LICENSES EXISTING IN CENSUS TRACT

11. IS THE ABOVE CENSUS TRACT OVERCONCENTRATED WITH LICENSES? (i.e., does the ratio of licenses to population in the census tract exceed the ratio of licenses to population for the entire county?)

Yes, the number of existing licenses exceeds the number allowed

No, the number of existing licenses is lower than the number allowed **IX PUB**

12. DOES LAW ENFORCEMENT AGENCY MAINTAIN CRIME STATISTICS?

Yes (Go to Item #13)

No (Go to Item #20)

13. CRIME REPORTING DISTRICT NUMBER
354

14. TOTAL NUMBER OF REPORTING DISTRICTS
654

15. TOTAL NUMBER OF OFFENSES IN ALL REPORTING DISTRICTS
117,571

16. AVERAGE NO. OF OFFENSES PER DISTRICT
179

17. 120% OF AVERAGE NUMBER OF OFFENSES
214.8

18. TOTAL NUMBER OF OFFENSES IN REPORTING DISTRICT
543

19. IS THE PREMISES LOCATED IN A HIGH CRIME REPORTING DISTRICT? (i.e., has a 20% greater number of reported crimes than the average number of reported crimes as determined from all crime reporting districts within the jurisdiction of the local law enforcement agency)

Yes, the total number of offenses in the reporting district equals or exceeds the total number in item #17 **PC & N**

No, the total number of offenses in the reporting district is lower than the total number in item #17

20. CHECK THE BOX THAT APPLIES (check only one box)

a. If "No" is checked in both item #11 and item #19, Section 23958.4 B&P does not apply to this application, and no additional information will be needed on this issue. Advise the applicant to bring this completed form to ABC when filing the application.

b. If "Yes" is checked in either item #11 or item #19, and the applicant is applying for a non-retail license, a retail bona fide public eating place license, a retail license issued for a hotel, motel or other lodging establishment as defined in Section 25503.16(b) B&P, or a retail license issued in conjunction with a beer manufacturer's license, or winegrower's license, advise the applicant to complete Section 2 and bring the completed form to ABC when filing the application or as soon as possible thereafter.

c. If "Yes" is checked in either item #11 or item #19, and the applicant is applying for an off-sale beer and wine license, an off-sale general license, an on-sale beer license, an on-sale beer and wine (public premises) license, or an on-sale general (public premises) license, advise the applicant to take this form to the local governing body, or its designated subordinate officer or body to have them complete Section 3. The completed form will need to be provided to ABC in order to process the application.

Governing Body/Designated Subordinate Name:

SF BOARD OF SUPERVISORS

FOR DEPARTMENT USE ONLY

PREPARED BY (Name of Department Employee)

JM

ABC-245 (rev. 01-11)

PART 2 - TO BE COMPLETED BY THE

CANT (If box #20b is checked)

21. Based on the information on the reverse, the Department may approve your application if you can show that public convenience or necessity would be served by the issuance of the license. Please describe below the reasons why issuance of another license is justified in this area. You may attach a separate sheet or additional documentation, if desired. Do not proceed to Part 3.

PECTOPAH LLC is a club of sauna and banya fans located at Archimedes BANYA, the first in SAN FRANCISCO complex of urban baths, saunas, and spa. It is based on international, mainly Russian and German traditions which are based on beer and wine consumption for rest and fun. The beer is critically important in such an establishment for liquid substitution, intensively lost in saunas. Russian and German population of the BAY Area will greatly appreciate ability to have the license at Archimede

22 APPLICANT SIGNATURE

U. Brody

23 DATE SIGNED

6.11.12

PART 3 - TO BE COMPLETED BY LOCAL OFFICIALS (If box #20c is checked)

The applicant named on the reverse is applying for a license to sell alcoholic beverages at a premises where undue concentration exists (i.e., an over-concentration of licenses and/or a higher than average crime rate as defined in Section 23958.4 of the Business and Professions Code). Sections 23958 and 23958.4 of the Business and Professions Code requires the Department to deny the application unless the local governing body of the area in which the applicant premises are located, or its designated subordinate officer or body, determines within 90 days of notification of a completed application that public convenience or necessity would be served by the issuance.

Please complete items #24 to #30 below and certify or affix an official seal, or attach a copy of the Council or Board resolution or a signed letter on official letterhead stating whether or not the issuance of the applied for license would serve as a public convenience or necessity.

24 WILL PUBLIC CONVENIENCE OR NECESSITY BE SERVED BY ISSUANCE OF THIS ALCOHOLIC BEVERAGE LICENSE?

Yes

No

See Attached (i.e., letter, resolution, etc.)

25 ADDITIONAL COMMENTS, IF DESIRED (may include reasons for approval or denial of public convenience or necessity)

26 CITY/COUNTY OFFICIAL NAME

27 CITY/COUNTY OFFICIAL TITLE

28 CITY/COUNTY OFFICIAL PHONE NUMBER

29 CITY/COUNTY OFFICIAL SIGNATURE

30 DATE SIGNED

Department of Alcoholic Beverage Control
PLANNED OPERATION (RETAIL)

SECTION I - FOR ALL RETAIL APPLICANTS

1 APPLICANT NAME(S)

Pectopah LLC

2 LICENSE TYPE(S)

Type 42 On-Sale Beer & Wine Premises

3 PREMISES ADDRESS (Street number and name, city, zip code)

748 Innes Avenue, San Francisco, CA 94124

4 NEAREST CROSS STREET

Earl Street

5 TYPE OF BUSINESS (Choose one that best describes the planned operation)

- | | | | |
|--|--|--|--|
| <input type="checkbox"/> Full Service Restaurant | <input type="checkbox"/> Cafeteria/Hofbrau | <input type="checkbox"/> Cocktail Lounge | <input type="checkbox"/> Private Club |
| <input type="checkbox"/> Deli or Specialty Restaurant | <input type="checkbox"/> Comedy Club | <input type="checkbox"/> Night Club | <input type="checkbox"/> Veterans Club |
| <input type="checkbox"/> Cafe/Coffee Shop | <input type="checkbox"/> Brew Pub | <input type="checkbox"/> Tavern | <input type="checkbox"/> Fraternal Club |
| <input type="checkbox"/> Bed & Breakfast | <input type="checkbox"/> Theater | <input type="checkbox"/> Wine Tasting Room | |
| <input type="checkbox"/> Supermarket | <input type="checkbox"/> Membership Store | <input type="checkbox"/> Service Station | <input type="checkbox"/> Swap Meet/Flea Market |
| <input type="checkbox"/> Liquor Store | <input type="checkbox"/> Department Store | <input type="checkbox"/> Convenience Market | <input type="checkbox"/> Drive-in Dairy |
| <input type="checkbox"/> Variety/Drug Store | <input type="checkbox"/> Gift Shop/Florist | <input type="checkbox"/> Convenience Market w/Gasoline | |
| <input checked="" type="checkbox"/> Other - describe: Snack Area in Health Spa | | | |

6 PATRON CAPACITY

49

7 SURROUNDING AREA

- | | |
|---|-------------------------------------|
| <input checked="" type="checkbox"/> Commercial | <input type="checkbox"/> Rural |
| <input checked="" type="checkbox"/> Residential | <input type="checkbox"/> Industrial |
| <input type="checkbox"/> Other | |

8 PREMISES IS LOCATED IN

- | | |
|--|---|
| <input checked="" type="checkbox"/> Free Standing Building | |
| <input type="checkbox"/> Shopping Center (Name): | |
| <input type="checkbox"/> 10 Units or Less | <input type="checkbox"/> More than 10 Units |

9 FOOD SERVICE

- None Minimal Full Meals

10 PARKING LOT?

- Yes No

11 PATIO?

- Yes No

12 WILL YOU HIRE A
MANAGER? (Rule 27.5)

- Yes No

13 WILL YOU HAVE A
FOOD LESSEE? (Rule 57.7)

- Yes No

14 MEAL TYPE

- | | |
|---|----------------------------------|
| <input type="checkbox"/> Dinner House | <input type="checkbox"/> Seafood |
| <input type="checkbox"/> Fast Food/Deli | <input type="checkbox"/> Other: |
| <input type="checkbox"/> Pizzas/Pasta | |

15 TYPE OF FOOD

- | | | | |
|-----------------------------------|--|----------------------------------|---------------------------------|
| <input type="checkbox"/> American | <input type="checkbox"/> Greek | <input type="checkbox"/> Indian | <input type="checkbox"/> French |
| <input type="checkbox"/> Chinese | <input type="checkbox"/> Korean | <input type="checkbox"/> Italian | <input type="checkbox"/> Thai |
| <input type="checkbox"/> Japanese | <input type="checkbox"/> Other: Russia | | |

16 HOURS OF FOOD SERVICE

- | | | |
|-----------------|-------|-----|
| BREAKFAST HOURS | From: | To: |
| LUNCH HOURS | From: | To: |
| DINNER HOURS | From: | To: |

17 OPERATING HOURS

	Sunday	Monday	Tuesday	Wednesday	Thursday	Friday	Saturday
Opening Time	10:00 am	10:00 am	10:00 am	10:00 am	10:00 am	10:00 am	10:00 am
Closing Time	0:01 am	0:01 am	0:01 am	0:01 am	0:01 am	0:01 am	0:01 am

18 ENTERTAINMENT (One or more may apply. Please describe any entertainment with an asterisk (*) below)

- | | | | |
|--|--|---|--|
| <input type="checkbox"/> None | <input type="checkbox"/> *Amplified Music | <input type="checkbox"/> Patron Dancing | <input type="checkbox"/> Card Room |
| <input checked="" type="checkbox"/> Recorded Music | <input type="checkbox"/> *Live Entertainment | <input type="checkbox"/> Bikini/Topless/Exotic | <input type="checkbox"/> Movies |
| <input type="checkbox"/> Juke Box | <input type="checkbox"/> *Floor/Stage Shows | <input type="checkbox"/> Pool/Billiard Tables | <input type="checkbox"/> *Hot Spot*/Lottery |
| <input type="checkbox"/> *Other: | <input type="checkbox"/> Karaoke | <input type="checkbox"/> *Amateur/Pro Sports Events | <input type="checkbox"/> Video/Coin-Operated Games |

*Description:

19 PREMISES IS LOCATED ON

- | | |
|--|---|
| <input checked="" type="checkbox"/> Major Thoroughfare | <input type="checkbox"/> Secondary Street |
| <input type="checkbox"/> Other | |

20 TYPE OF STRUCTURE

- | | |
|--|------------------------------------|
| <input type="checkbox"/> Single Story | <input type="checkbox"/> Two-Story |
| <input checked="" type="checkbox"/> Multi-Story - Number of stories: 5 | |

21 PASS-THROUGH WINDOW?

- Yes

22 FIXED BARS?

- No Yes - how many: 1

23 WHAT PERCENTAGE OF YOUR TOTAL SALES WILL BE
ALCOHOLIC BEVERAGES?

85%

FOR ABC USE ONLY

24 INFORMATION GIVEN (R-27 R-107, Sec 23512.5, Sec 23760.5 etc.)

25 DATE ENTERED INTO CABIN

Department of Alcoholic Beverage Control
LICENSED PREMISES DIAGRAM (RETAIL)

State of California

1 APPLICANT NAME (Last, first, middle) Pectopah LLC	2 LICENSE TYPE Type 42 On-Sale Beer & Wine Prem
3 PREMISES ADDRESS (Street number and name, city, zip code) 748 Innes Avenue, San Francisco CA 94124	4 NEAREST CROSS STREET Earl Street

The diagram below is a true and correct description of the entrances, exits, interior walls and exterior boundaries of the premises to be licensed, including dimensions and identification of each room (i.e., "storeroom", "office", etc.).

DIAGRAM

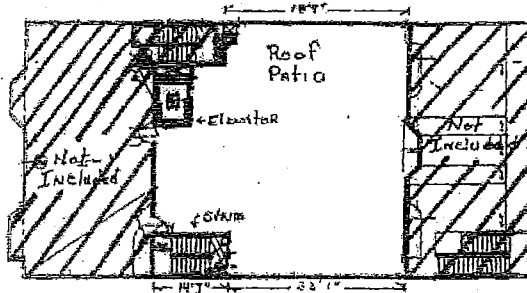

Roof
Patio

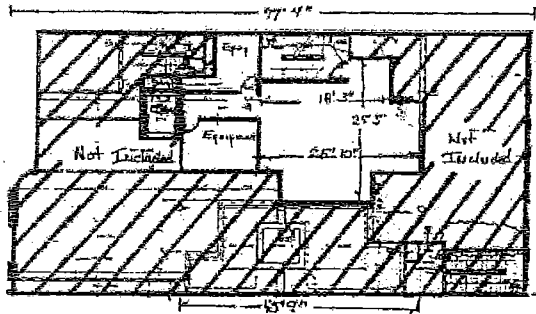

MEZZANINE
(2ND FLOOR)

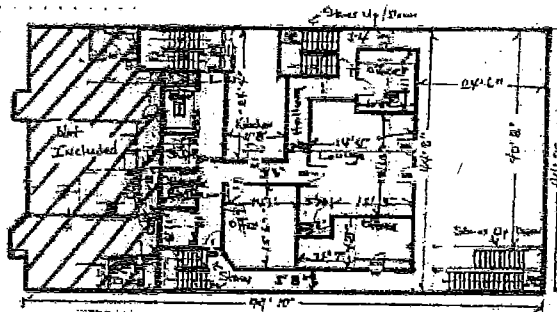

Second
Floor

It is hereby declared that the above-described boundaries, entrances and planned operation as indicated on the reverse side, will not be changed without first notifying and securing prior written approval of the Department of Alcoholic Beverage Control. I declare under penalty of perjury that the foregoing is true and correct.

APPLICANT SIGNATURE (Only one signature required) <i>M. Moduly</i>	DATE SIGNED
FOR ABC USE ONLY	
CERTIFIED CORRECT (Signature)	INSPECTION DATE
PRINTED NAME	

ABC-257 (5/05)

748 Innes
500 Feet

San Francisco Police Department 

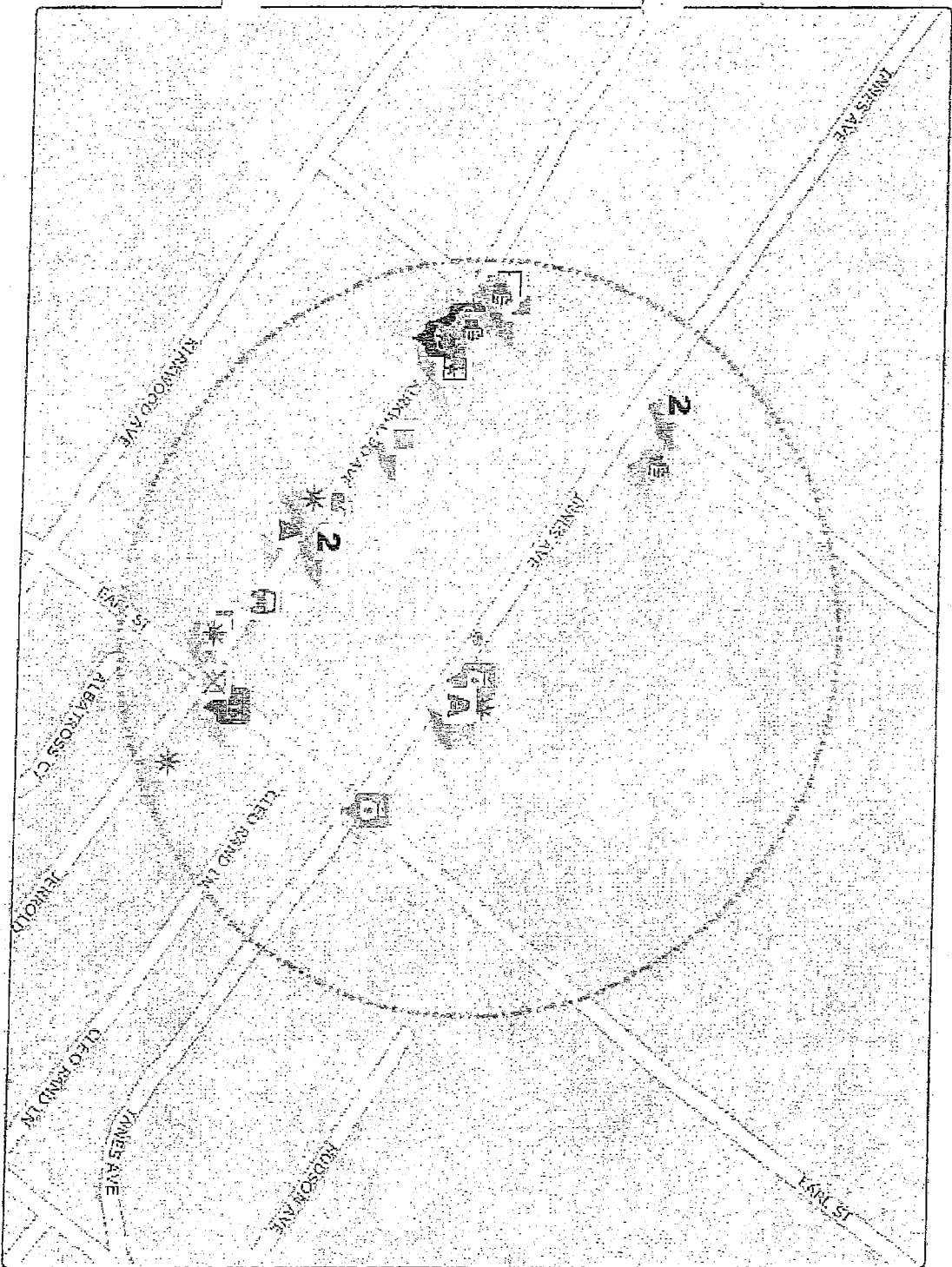

Map Legend	
	Incidents (56)
	Vandalism (9)
	Warrants (9)
	Assault (8)
	Other Offenses (6)
	Larceny/Theft (4)
	Warrants (4)
	Secondary Codes (3)
	Missing Person (2)
	Burglary (2)
	Weapon Laws (2)
	Non-Criminal (2)
	Vehicle Theft (1)
	Arson (1)
	Robbery (1)
	Fraud (1)
	Drug/Narcotic (1)

All representations on this map are distributed and transmitted "AS IS" without warranties of any kind, either expressed or implied including without limitation, warranties of title or implied warranties of merchantability or fitness for a particular purpose. In no event shall San Francisco Police Department become liable to users of these data for any loss or damages, consequential or otherwise, including but not limited to time, money, obligation to its users.

WARNING: This map does not meet the national map accuracy standards.

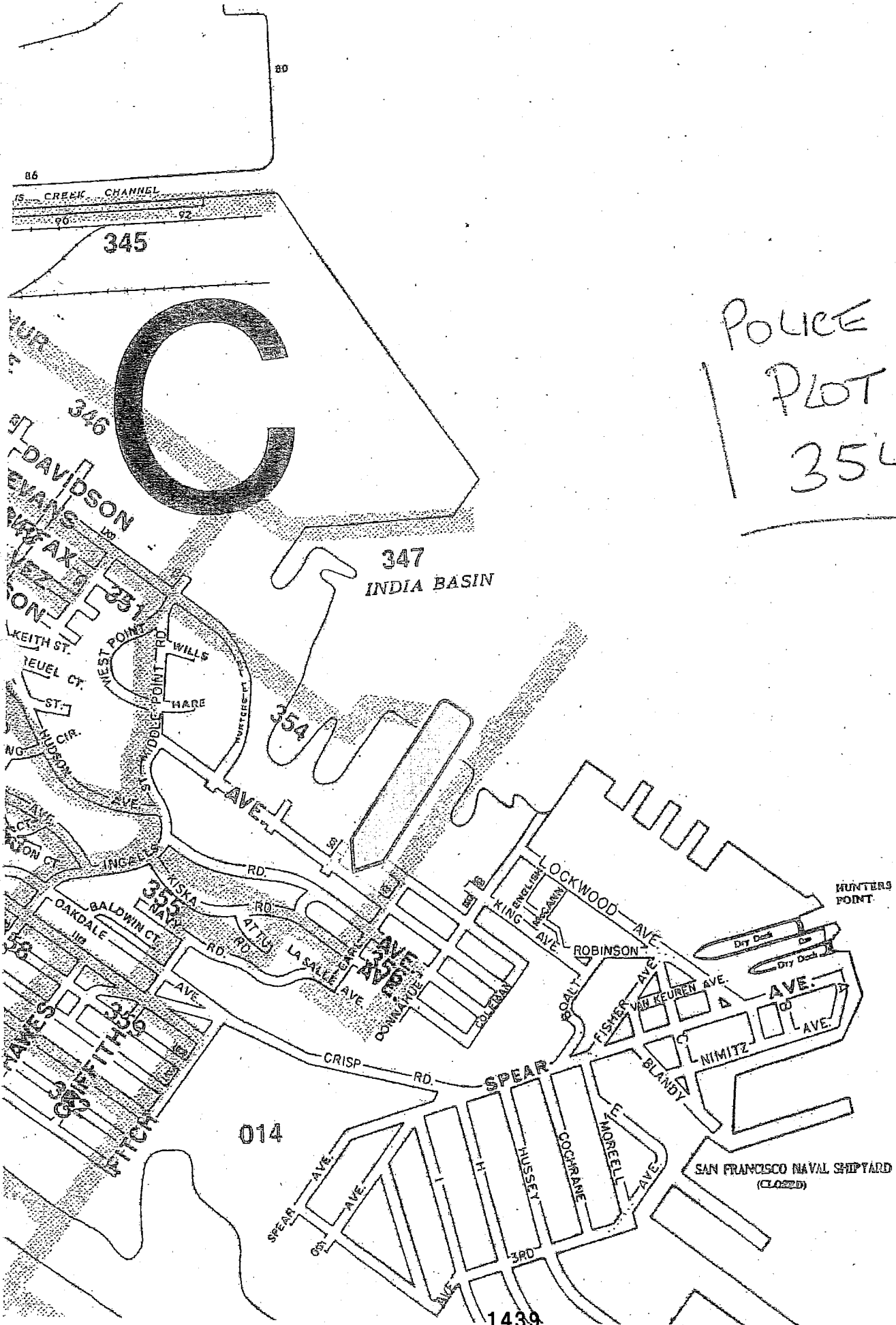

POLICE
PLOT
354

345

347
INDIA BASIN

354

014

1439

SAN FRANCISCO NAVAL SHIPYARD
(CLOSED)

HUNTERS
POINT

86
CREEK CHANNEL
96 92

80

346
DAVIDSON
EVANS
AX

331
WILLS
HARE
MIDDLE POINT RD
WEST POINT RD

335
KASKA
NAVY
OAKDALE
BALDWIN CT

330
329
328
327
326
325
324
323
322
321
320
319
318
317
316
315
314
313
312
311
310
309
308
307
306
305
304
303
302
301
300
299
298
297
296
295
294
293
292
291
290
289
288
287
286
285
284
283
282
281
280
279
278
277
276
275
274
273
272
271
270
269
268
267
266
265
264
263
262
261
260
259
258
257
256
255
254
253
252
251
250
249
248
247
246
245
244
243
242
241
240
239
238
237
236
235
234
233
232
231
230
229
228
227
226
225
224
223
222
221
220
219
218
217
216
215
214
213
212
211
210
209
208
207
206
205
204
203
202
201
200
199
198
197
196
195
194
193
192
191
190
189
188
187
186
185
184
183
182
181
180
179
178
177
176
175
174
173
172
171
170
169
168
167
166
165
164
163
162
161
160
159
158
157
156
155
154
153
152
151
150
149
148
147
146
145
144
143
142
141
140
139
138
137
136
135
134
133
132
131
130
129
128
127
126
125
124
123
122
121
120
119
118
117
116
115
114
113
112
111
110
109
108
107
106
105
104
103
102
101
100
99
98
97
96
95
94
93
92
91
90
89
88
87
86
85
84
83
82
81
80
79
78
77
76
75
74
73
72
71
70
69
68
67
66
65
64
63
62
61
60
59
58
57
56
55
54
53
52
51
50
49
48
47
46
45
44
43
42
41
40
39
38
37
36
35
34
33
32
31
30
29
28
27
26
25
24
23
22
21
20
19
18
17
16
15
14
13
12
11
10
9
8
7
6
5
4
3
2
1

Call No	Agency	Call Type	Disposition
Report No	Jurisdiction	Dispatch Area	# Prior Calls
Unit ID	Origin	Dept ID	Priority
Rep Area	Area	Sector	
Location 748 INNES AVENUE			Range
Apartment	City		
Entry Oper	Dispatch Oper		
From Date 11/15/2011	To Date 05/15/2012	From Time	To Time
Comments			
 Search			

No hits found

Call No	Agency	Call Type	Disposition
Report No	Jurisdiction	Dispatch Area	# Prior Calls
Unit ID	Origin	Dept ID	Priority
Rep Area	Area	Sector	
Location 748 INNES AVENUE			Range
Apartment	City		
Entry Oper	Dispatch Oper		
From Date 05/15/2011	To Date 11/14/2011	From Time	To Time
Comments			
<input type="text"/> Search			

No hits found

LIQUOR LICENSE REVIEW

TO: Planning Department
AnMarie Rodgers/CTYPLN/SFGOV
Georgia Powell/CTYPLN/SFGOV@SFGOV
Fax No.: 558-6409

File: 120962

Block/lot: 4644/005A
Zoning: NC-2
Quad: SE
map # 1201796

TO: Police Department
Inspector Kenneth Stocker
Inspector Julie Lazar
Fax No.: 553-1463

DATE: September 28, 2012

This item is tentatively scheduled to be heard in four to six weeks.
PLEASE EMAIL YOUR RESPONSE BY: November 2, 2012, to Derek Evans,
Clerk, City Operations and Neighborhood Services Committee.
Derek.Evans@sfgov.org - Fax No: 554-7714

Applicant Name: Mikhail Brodsky
and Business Name: PECTOPAH, LLC (748 Innes Ave)
Applicant Address: 748 Innes Ave #100
San Francisco, CA 94124
and Phone No. (510) 208-2803

PLANNING COMMENTS: Approval Denial

RECOMMEND APPROVAL OF TYPE 42 ABL LICENSE PER
PLANNING CODE SECTION 711.41. MCGM OCT 10, 2012

POLICE COMMENTS: Approval Denial

PECTOPAH LLC

September 22, 2012

TO: Clerk of the Board
San Francisco Board of Supervisors
1 Dr. Carlton B. Goodlett Place, Room 244
San Francisco, California 94102

FR: Mikhail Brodsky, President of PECTOPAH LLC
748 Innes Ave., #100, San Francisco, CA 94124
tel. 510-208-2803, email president@lincolnuca.edu

RE: Application for ABC License Type 42—On Sale Beer and Wine Public Premises

Dear Sir or Madam:

On behalf of PECTOPAH LLC I am asking for your support of our application for ABC License Type 42—On Sale Beer and Wine Public Premises. We plan to operate at 748 Innes Ave., #100, San Francisco, CA 94124 during Sundays through Saturdays from 10 am through midnight.

PECTOPAH LLC is a venue for spa and sauna lovers located in close associations with Archimedes Banya LLC and located in the same building. Archimedes Banya LLC is the first community bathing complex in San Francisco that follows Russian and German bathing traditions (banya - thermen). It provides different types of saunas and seam rooms, hot tubs, Jacuzzis, pools, massages, skin treatments and etc. About 150,000 of Russian speaking and 120,000 of German speaking people living in the Bay Area have been eagerly waiting for this sauna complex development for 13 years. It received more than eight thousand visits during the first 8 months of its operations. The thermal treatments require long (about 30 minutes) resting breaks between them. During these breaks people meet at PECTOPAH for social interaction and rest. Drinking beer is an integral part of the tradition and is the only thing that is still missing in our operations. Beer and wine will be sold to Archimedes visitors only, the venue is located past the banya entry.

Our premises are located in a separate detached building in an area near the entrance to former Hunters Point Shipyard. This is the first public business in the area which was considered dangerous and unsafe by many people of San Francisco and the Bay Area. We bring a lot of new people to the area and are re-establishing an improved reputation to the neighborhood. The popularity of the area is growing and this is important due to the future development of Hunters Point. The local population appreciates our effort to bring life to and security to the area (we have a guard outside our premises). During the 8 months of operation we have never had any incidents or conflicts with the neighbors or police.

Beer consumption is very important for the thermal bathing tradition. In addition to its relaxing qualities, it is an effective form of re-hydration following loss of liquid due to sweating. Russian and German populations of the Bay Area will be very thankful for your support. We believe that Archimedes Banya and PECTOPAH will become a signature destination among the attractions of San Francisco.

Thank you for cooperation, respectfully

Mikhail Brodsky, President

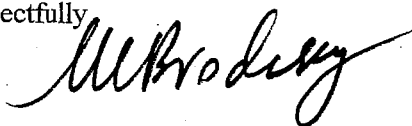

RECEIVED
BOARD OF SUPERVISORS
SAN FRANCISCO
2012 SEP 25 AM 10:43
MCS

120962

