

APPROVALS:

THIS MAP IS APPROVED THIS _____ DAY OF _____, 20____ BY ORDER NO. _____

BY: _____ DATE: _____

MOHAMMED NURU, DIRECTOR OF PUBLIC WORKS AND ADVISORY AGENCY
CITY AND COUNTY OF SAN FRANCISCO
STATE OF CALIFORNIA

APPROVED AS TO FORM:

DENNIS J. HERRERA, CITY ATTORNEY

BY: _____ DATE: _____

DEPUTY CITY ATTORNEY
CITY AND COUNTY OF SAN FRANCISCO
STATE OF CALIFORNIA

TAX STATEMENT:

I, ANGELA CALVILLO, CLERK OF THE BOARD OF SUPERVISORS OF THE CITY AND COUNTY OF SAN FRANCISCO, STATE OF CALIFORNIA, DO HEREBY STATE THAT THE SUBDIVIDER HAS FILED A STATEMENT FROM THE TREASURER AND TAX COLLECTOR OF THE CITY AND COUNTY OF SAN FRANCISCO, SHOWING THAT ACCORDING TO THE RECORDS OF HIS OR HER OFFICE THERE ARE NO LIENS AGAINST THIS SUBDIVISION OR ANY PART THEREOF FOR UNPAID STATE, COUNTY, COUNTY, MUNICIPAL OR LOCAL TAXES, OR SPECIAL ASSESSMENTS COLLECTED AS TAXES.

DATED _____ DAY OF _____, 20____

BY: _____
CLERK OF THE BOARD OF SUPERVISORS
CITY AND COUNTY OF SAN FRANCISCO
STATE OF CALIFORNIA

BOARD OF SUPERVISORS APPROVAL

ON _____, 20____, THE BOARD OF SUPERVISORS OF THE CITY AND COUNTY OF SAN FRANCISCO, STATE OF CALIFORNIA APPROVED AND PASSED MOTION NO. _____, A COPY OF WHICH IS ON FILE IN THE OFFICE OF THE BOARD OF SUPERVISOR'S IN FILE NO. _____

CLERK'S STATEMENT:

I, ANGELA CALVILLO, CLERK OF THE BOARD OF SUPERVISORS OF THE CITY AND COUNTY OF SAN FRANCISCO, STATE OF CALIFORNIA, HEREBY STATE THAT SAID BOARD OF SUPERVISORS BY ITS MOTION NO. _____ ADOPTED _____, 20____, APPROVED THIS MAP ENTITLED "FINAL MAP NO. 7902".

IN TESTIMONY WHEREOF, I HAVE HEREUNTO SUBSCRIBED MY HAND AND CAUSED THE SEAL OF THE OFFICE TO BE AFFIXED.

BY: _____ DATE: _____

CLERK OF THE BOARD OF SUPERVISORS
CITY AND COUNTY OF SAN FRANCISCO
STATE OF CALIFORNIA

BENEFICIARY'S STATEMENT:

THE UNDERSIGNED AS BENEFICIARY, UNDER THE DEED OF TRUST RECORDED ON JULY 20, 2012, AT SERIES NUMBER 2012-J450607, IN THE OFFICIAL RECORDS OF THE CITY AND COUNTY OF SAN FRANCISCO, STATE OF CALIFORNIA, DOES HEREBY CONSENT TO THE PREPARATION AND RECORDATION OF THIS MAP ENTITLED FINAL MAP NO. 7902.

IN WITNESS WHEREOF, THE UNDERSIGNED, JPMORGAN CHASE BANK, NA, HAVING EXECUTED THIS STATEMENT THIS 15th DAY OF MAY, 2015

BY: JP MORGAN CHASE, NA

TITLE: ATTORNEY AT LAW DOUGLAS J. GRESSETT

BENEFICIARY'S ACKNOWLEDGMENT:

STATE OF TEXAS,
COUNTY OF TARRANT,

BEFORE ME, Kim Sevier, A NOTARY PUBLIC IN AND FOR FORT WORTH IN THE STATE OF TEXAS, PERSONALLY APPEARED Douglas J. Gressett KNOWN TO ME TO BE THE PERSON WHOSE NAME IS SUBSCRIBED TO THE FOREGOING INSTRUMENT AND ACKNOWLEDGED TO ME THAT HE/SHE EXECUTED THE SAME FOR THE PURPOSES AND CONSIDERATION THERIN EXPRESSED.

GIVEN UNDER MY HAND AND SEAL OF OFFICE THIS 15th DAY OF May, 2015.

WITNESS MY HAND:
SIGNATURE Kim Sevier
PRINTED NAME Kim Sevier
NOTARY PUBLIC IN AND FOR SAID COUNTY AND STATE
PRINCIPAL COUNTY OF BUSINESS Tarrant
COMMISSION EXPIRES 6/6/18
COMMISSION NUMBER _____ (SEAL OPTIONAL IF COMPLETED)

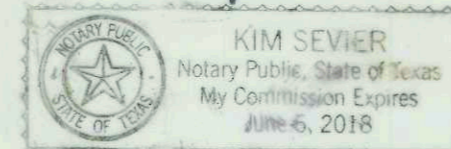

OFFER OF LIFE TIME LEASE:
THIS CONVERSION IS ALLOWED BY THE EXPEDITED CONVERSION PROGRAM.
~~OFFER OF LIFE TIME LEASE:~~
~~RECORDED AUGUST 19, 2014, AS Doc. - 2015-J928712~~
AGREEMENT TO PROVIDE LIFE TIME LEASE:
RECORDED JUNE 30, 2015, AS Doc. - 2015K083976
LIFE TIME LEASE:
RECORDED _____, 20____, AS Doc. - _____

OFFER OF LIFE TIME LEASE:
RECORDED 6/22/2015
Doc # 2015K080521

OFFER OF LIFE TIME LEASE:
RECORDED 6/22/2015
Doc # 2015K080522

CITY AND COUNTY SURVEYOR'S STATEMENT:

I HEREBY STATE THAT I HAVE EXAMINED THIS MAP; THAT THE SUBDIVISION AS SHOWN IS SUBSTANTIALLY THE SAME AS IT APPEARED ON THE TENTATIVE MAP, IF ANY, AND ANY APPROVED ALTERATION THEREOF; THAT ALL PROVISIONS OF THE CALIFORNIA SUBDIVISION MAP ACT AND ANY LOCAL ORDINANCE APPLICABLE AT THE TIME OF APPROVAL OF THE TENTATIVE MAP, IF ANY, HAVE BEEN COMPLIED WITH; AND THAT I AM SATISFIED THIS MAP IS TECHNICALLY CORRECT.



BRUCE R. STORRS, CITY AND COUNTY SURVEYOR
CITY AND COUNTY OF SAN FRANCISCO

DATE: JULY 21, 2015

BY: Bruce R. Storrs
BRUCE R. STORRS L.S. 6914

SURVEYOR'S STATEMENT:

THIS MAP WAS PREPARED BY ME, OR UNDER MY DIRECTION, AND IS BASED UPON A FIELD SURVEY IN CONFORMANCE WITH THE REQUIREMENTS OF THE SUBDIVISION MAP ACT AND LOCAL ORDINANCE AT THE REQUEST OF MICHAEL SORANTINO IN AUGUST OF 2013.

I HEREBY STATE THAT THIS FINAL MAP SUBSTANTIALLY CONFORMS TO THE APPROVED OR CONDITIONALLY APPROVED TENTATIVE MAP, IF ANY.

I FURTHER STATE THAT ALL THE MONUMENTS ARE OF THE CHARACTER AND OCCUPY THE POSITIONS INDICATED AND ARE SUFFICIENT TO ENABLE THE SURVEY TO BE RETRACED.

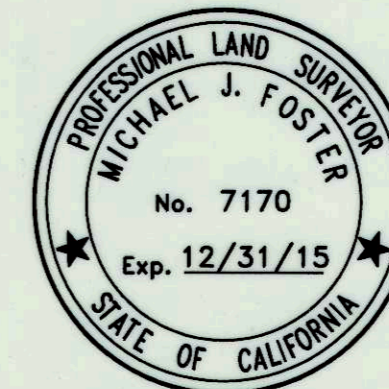

DATE: MARCH 19, 2015

Michael J. Foster
MICHAEL J. FOSTER, L.S. 7170

RECORDER'S STATEMENT:

FILED THIS _____ DAY OF _____, 20____, AT _____m. IN BOOK _____ OF CONDOMINIUM MAPS, AT PAGES _____, AT THE REQUEST OF MICHAEL J. FOSTER.

SIGNED: _____

COUNTY RECORDER
CITY AND COUNTY OF SAN FRANCISCO
STATE OF CALIFORNIA

FINAL MAP No. 7902

A FIVE UNIT RESIDENTIAL CONDOMINIUM PROJECT
A SUBDIVISION OF THE REAL PROPERTY DESCRIBED IN THE DEED
RECORDED ON SEPTEMBER 28, 2007, AS Doc. 2007-1467016-00
CITY AND COUNTY OF SAN FRANCISCO, CALIFORNIA
MARCH, 2015

BAY AREA LAND SURVEYING INC.

961 MITCHELL WAY
EL SOBRANTE, CA 94803
(510) 223-5167

SHT. 2 OF 3

CLINTON PARK
{40' WIDE}

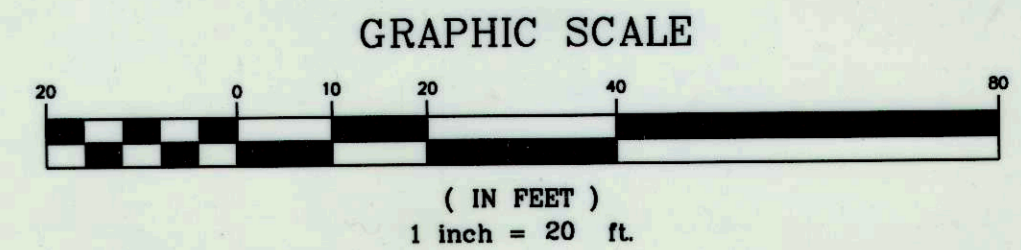

NOTE:

HISTORICAL BLOCK DIAGRAMS "3534A" & "3534B" WERE EXAMINED IN PERFORMANCE OF THIS SURVEY. "3534A" IS DATED APRIL 30, 1910, WHILE "3534B" IS UNDATED AND PRESUMED OLDER (NEWEST DATE SHOWN ON DIAGRAM IS NOVEMBER 24, 1908). BOTH DIAGRAMS ARE ON FILE IN THE OFFICE OF THE CITY AND COUNTY SURVEYOR OF SAN FRANCISCO.

BASIS OF SURVEY:

SURVEY IS BASED ON GRANT DEED Doc. No. DOC-2007-1467016-00, MONUMENT MARKS SHOWN ON CITY MONUMENT MAPS M259, FILED MAPS 24 CM 97-100, 81 CM 89-92 AND 99 CM 38-39.

NOTE:

THE PROPOSED ASSESSOR'S PARCEL NUMBERS SHOWN HEREON ARE FOR INFORMATIONAL USE ONLY AND SHOULD NOT BE RELIED ON FOR ANY OTHER PURPOSE.

UNIT NO.	PROPOSED ASSESSOR'S PARCEL NUMBER
1	176
2	177
3	178
4	179
5	180

ASSESSOR'S BLOCK 3534
MISSION BLOCK No. 025

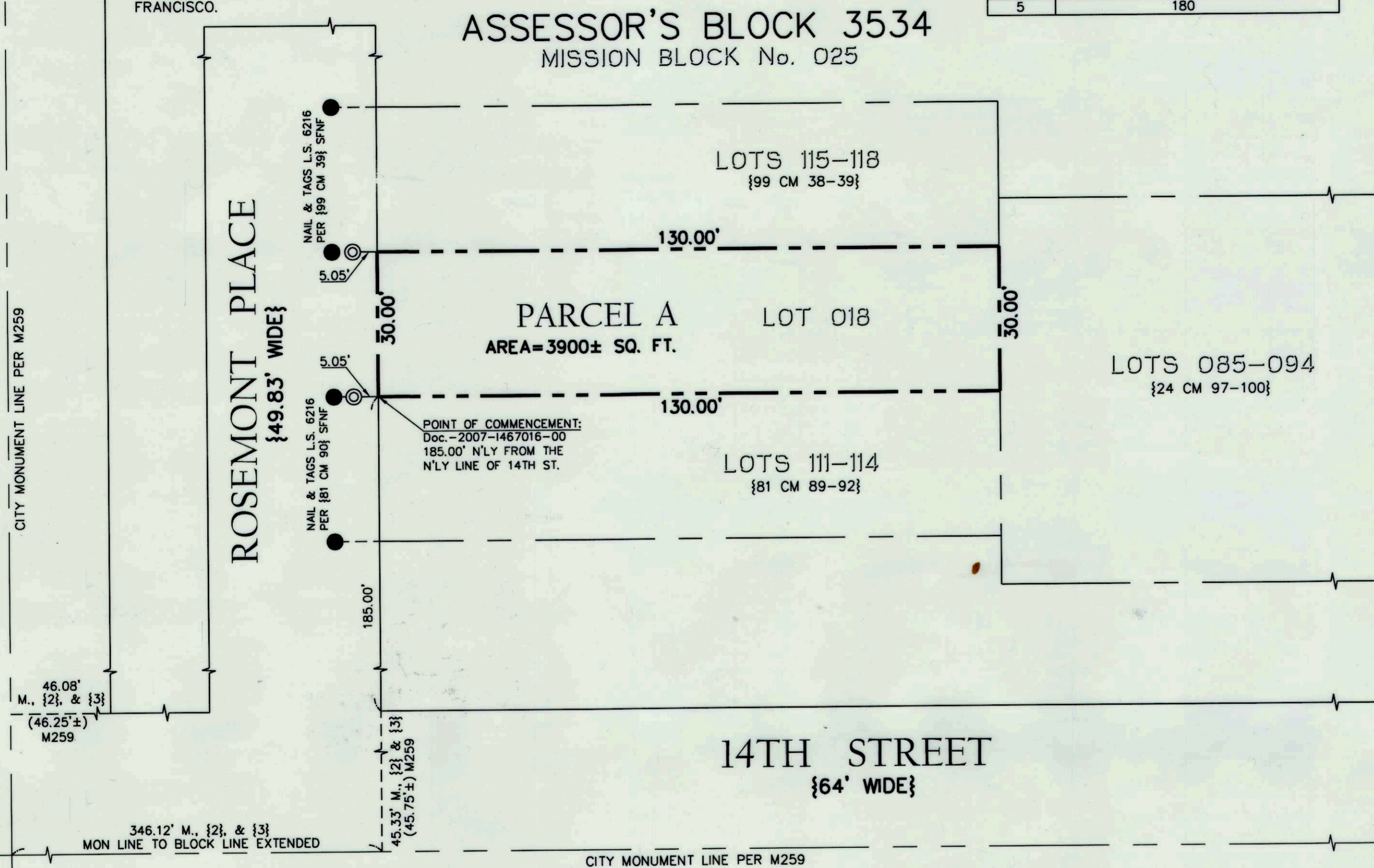

NOTES:

- ALL DISTANCES ARE MEASURED IN FEET AND DECIMAL FEET.
 - ALL ANGLES ARE 90 DEGREES UNLESS OTHERWISE NOTED.
 - THE DISTANCES SHOWN FROM MONUMENT LINES TO RIGHT-OF-WAY LINES REPRESENT A BOUNDARY SOLUTION BASED ON THE ANALYSIS OF BOUNDARY EVIDENCE INCLUDING A REVIEW OF DOCUMENTS AND FIELD MEASUREMENTS TO MONUMENTS AND IMPROVEMENTS.
- () = RECORD/FILED INFORMATION FOUND TO BE IN DISCREPANCY WITH MEASURED VALUES. ALL OTHER ANGLES AND DISTANCES SHOWN HEREON HAVE BEEN VERIFIED BY MEASUREMENTS IN THE FIELD AND ARE NOT FOUND TO BE IN DISCREPANCY WITH RELEVANT RECORD INFORMATION.
- { } = RECORD/FILED INFORMATION SUCH AS STREET WIDTHS, DEED OR MAP INFORMATION SHOWN FOR REFERENCE.

GENERAL NOTES:

- THIS MAP IS THE SURVEY MAP PORTION OF A CONDOMINIUM PLAN AS DESCRIBED IN CALIFORNIA CIVIL CODE SECTIONS 4120 AND 4285. THIS CONDOMINIUM PROJECT IS LIMITED TO A MAXIMUM NUMBER OF FIVE (5) DWELLING UNITS.
- ALL INGRESS(ES), EGRESS(ES), PATH(S) OF TRAVEL, FIRE/EMERGENCY EXIT(S), AND EXITING COMPONENTS, EXIT PATHWAY(S) AND PASSAGEWAY(S), STAIRWAY(S), CORRIDOR(S), ELEVATOR(S), AND COMMON USE ACCESSIBLE FEATURE(S) AND FACILITIES SUCH AS RESTROOMS THAT THE BUILDING CODE REQUIRES FOR COMMON USE SHALL BE HELD IN COMMON UNDIVIDED INTEREST.
- UNLESS SPECIFIED OTHERWISE IN THE GOVERNING DOCUMENTS OF A CONDOMINIUM HOMEOWNERS' ASSOCIATION, INCLUDING ITS CONDITIONS, COVENANTS AND RESTRICTIONS, THE HOMEOWNERS' ASSOCIATION SHALL BE RESPONSIBLE, IN PERPETUITY, FOR THE MAINTENANCE, REPAIR, AND REPLACEMENT OF:
 - ALL GENERAL USE COMMON AREA IMPROVEMENTS; AND
 - ALL FRONTING SIDEWALKS, ALL PERMITTED OR UNPERMITTED PRIVATE ENCROACHMENTS AND PRIVATELY MAINTAINED STREET TREES FRONTING THE PROPERTY, AND ANY OTHER OBLIGATION IMPOSED ON PROPERTY OWNERS FRONTING A PUBLIC RIGHT-OF-WAY PURSUANT TO THE PUBLIC WORKS CODE OR OTHER APPLICABLE MUNICIPAL CODES.
- IN THE EVENT THE AREAS IDENTIFIED IN (C) (i) ARE NOT PROPERLY MAINTAINED, REPAIRED, AND REPLACED ACCORDING TO THE CITY REQUIREMENTS, EACH HOMEOWNER SHALL BE RESPONSIBLE TO THE EXTENT OF HIS/HER PROPORTIONATE OBLIGATION TO THE HOMEOWNERS' ASSOCIATION FOR THE MAINTENANCE, REPAIR, AND REPLACEMENT OF THOSE AREAS. FAILURE TO UNDERTAKE SUCH MAINTENANCE, REPAIR, AND REPLACEMENT MAY RESULT IN CITY ENFORCEMENT AND ABATEMENT ACTIONS AGAINST THE HOMEOWNERS' ASSOCIATION AND/OR THE INDIVIDUAL HOMEOWNERS, WHICH MAY INCLUDE, BUT NOT BE LIMITED TO, IMPOSITION OF A LIEN AGAINST THE HOMEOWNER'S PROPERTY.
- APPROVAL OF THIS MAP SHALL NOT BE DEEMED APPROVAL OF THE DESIGN, LOCATION, SIZE, DENSITY OR USE OF ANY STRUCTURE(S) OR ANCILLARY AREAS OF THE PROPERTY ASSOCIATED WITH STRUCTURES, NEW OR EXISTING, WHICH HAVE NOT BEEN REVIEWED OR APPROVED BY APPROPRIATE CITY AGENCIES NOR SHALL SUCH APPROVAL CONSTITUTE A WAIVER OF THE SUBDIVIDER'S OBLIGATION TO ABATE ANY OUTSTANDING MUNICIPAL CODE VIOLATIONS. ANY STRUCTURES CONSTRUCTED SUBSEQUENT TO APPROVAL OF THIS FINAL MAP SHALL COMPLY WITH ALL RELEVANT MUNICIPAL CODES, INCLUDING BUT NOT LIMITED TO THE PLANNING, HOUSING AND BUILDING CODES, IN EFFECT AT THE TIME OF ANY APPLICATION FOR REQUIRED PERMITS.
- BAY WINDOWS, FIRE ESCAPES AND OTHER ENCROACHMENTS (IF ANY SHOWN HEREON, THAT EXIST, OR THAT MAY BE CONSTRUCTED) ONTO OR OVER ROSEMONT PLACE ARE PERMITTED THROUGH AND ARE SUBJECT TO THE RESTRICTIONS SET FORTH IN THE BUILDING CODE AND PLANNING CODE OF THE CITY AND COUNTY OF SAN FRANCISCO. THIS MAP DOES NOT CONVEY ANY OWNERSHIP INTEREST IN SUCH ENCROACHMENT AREAS TO THE CONDOMINIUM UNIT OWNER(S).
- SIGNIFICANT ENCROACHMENTS, TO THE EXTENT THEY WERE VISIBLE AND OBSERVED, ARE NOTED HEREON. HOWEVER, IT IS ACKNOWLEDGED THAT OTHER ENCROACHMENTS FROM/ONTO ADJOINING PROPERTIES MAY EXIST OR BE CONSTRUCTED. IT SHALL BE THE RESPONSIBILITY SOLELY OF THE PROPERTY OWNERS INVOLVED TO RESOLVE ANY ISSUES THAT MAY ARISE FROM ANY ENCROACHMENTS WHETHER NOTED HEREON OR NOT. THIS MAP DOES NOT PURPORT TO CONVEY ANY OWNERSHIP INTEREST IN AN ENCROACHMENT AREA TO ANY PROPERTY OWNER.
- THIS PROPERTY IS SUBJECT TO THAT CERTAIN NOTICE OF SPECIAL RESTRICTIONS UNDER THE PLANNING CODE RECORDED AUGUST 19, 2014, DOC. NO. 2014-J928712.

LEGEND/REFERENCES

⊙	SET CROSS & TAG L.S. 7170
●	RECORD MONUMENT, SFNF, AS NOTED
⊖	FOUND MONUMENT MARK AS NOTED
M	MEASURED DATA
SFNF	SEARCHED FOR, NOT FOUND
M259	MONUMENT MAP NO. 259, ON FILE IN THE OFFICE OF THE CITY AND COUNTY SURVEYOR OF SAN FRANCISCO
O.R.	OFFICIAL RECORDS OF THE CITY AND COUNTY OF SAN FRANCISCO, CALIFORNIA
{1}	24 CM 97-100, O.R. OFFICE OF COUNTY RECORDER
{2}	81 CM 89-92, O.R. OFFICE OF COUNTY RECORDER
{3}	99 CM 38-39, O.R. OFFICE OF COUNTY RECORDER

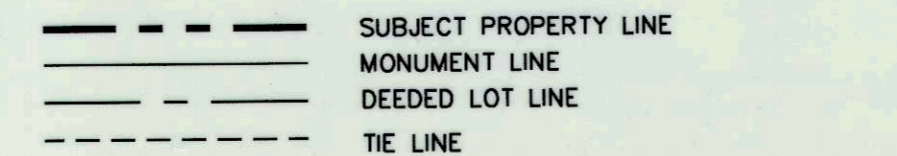

FINAL MAP No. 7902

A FIVE UNIT RESIDENTIAL CONDOMINIUM PROJECT
A SUBDIVISION OF THE REAL PROPERTY DESCRIBED IN THE DEED
RECORDED ON SEPTEMBER 28, 2007, AS Doc. 2007-1467016-00
CITY AND COUNTY OF SAN FRANCISCO, CALIFORNIA
MARCH, 2015 SCALE: 1"=20'

BAY AREA LAND SURVEYING INC.
951 MITCHELL WAY
EL SOBRANTE, CA 94803
(510) 223-5167
SHT. 3 OF 3

OWNERS' STATEMENT:

WE HEREBY STATE THAT WE ARE THE ONLY OWNERS OF THE REAL PROPERTY SUBDIVIDED AND SHOWN ON THIS MAP, AND DO HEREBY CONSENT TO THE PREPARATION AND RECORDATION OF THIS MAP ENTITLED "FINAL MAP 7902." IN WITNESS WHEREOF, WE, THE UNDERSIGNED, HAVE CAUSED THIS STATEMENT TO BE EXECUTED.

OWNERS:

[Signature]
MITCHELL S. ROSENFELD
[Signature]
SACHIKO HAYATSU ROSENFELD
Michael Sorantino by Mitchell Rosenfeld
His Attorney-In-Fact
[Signature]
MICHAEL SORANTINO
[Signature]
ROBERT A. LEHMANN
[Signature]
ALICE T. LEHMANN
[Signature]
ERIC KIM
[Signature]
KELLY KIM
[Signature]
RICHARD TORRES
[Signature]
KATHLEEN TORRES

OWNERS' ACKNOWLEDGMENT:

A NOTARY PUBLIC OR OTHER OFFICER COMPLETING THIS CERTIFICATE VERIFIES ONLY THE IDENTITY OF THE INDIVIDUAL WHO SIGNED THE DOCUMENT TO WHICH THIS CERTIFICATE IS ATTACHED, AND NOT THE TRUTHFULNESS, ACCURACY, OR VALIDITY OF THAT DOCUMENT.

STATE OF California
COUNTY OF San Francisco
ON March 27, 2015, BEFORE ME, N.J. Shanta
NOTARY PUBLIC, PERSONALLY APPEARED MITCHELL S. ROSENFELD, SACHIKO HAYATSU ROSENFELD, & MICHAEL SORANTINO, WHO PROVED TO ME ON THE BASIS OF SATISFACTORY EVIDENCE TO BE THE PERSON(S) WHOSE NAME(S) IS/ARE SUBSCRIBED TO THE WITHIN INSTRUMENT AND ACKNOWLEDGED TO ME THAT HE/SHE/THEY EXECUTED THE SAME IN HIS/HER/THEIR AUTHORIZED CAPACITY(IES), AND THAT BY HIS/HER/THEIR SIGNATURE(S) ON THE INSTRUMENT THE PERSON(S), OR THE ENTITY UPON BEHALF OF WHICH THE PERSON(S) ACTED, EXECUTED THE INSTRUMENT. I CERTIFY UNDER PENALTY OF PERJURY UNDER THE LAWS OF THE STATE OF CALIFORNIA THAT THE FOREGOING PARAGRAPH IS TRUE AND CORRECT.
WITNESS MY HAND:
SIGNATURE [Signature]
PRINTED NAME N.J. Shanta
NOTARY PUBLIC IN AND FOR SAID COUNTY AND STATE
PRINCIPAL COUNTY OF BUSINESS San Francisco
COMMISSION EXPIRES 8-16-2018
COMMISSION NUMBER 2073931 (SEAL OPTIONAL IF COMPLETED)

OWNERS' ACKNOWLEDGMENT:

A NOTARY PUBLIC OR OTHER OFFICER COMPLETING THIS CERTIFICATE VERIFIES ONLY THE IDENTITY OF THE INDIVIDUAL WHO SIGNED THE DOCUMENT TO WHICH THIS CERTIFICATE IS ATTACHED, AND NOT THE TRUTHFULNESS, ACCURACY, OR VALIDITY OF THAT DOCUMENT.

STATE OF California
COUNTY OF San Francisco
ON March 30, 2015, BEFORE ME, N.J. Shanta
NOTARY PUBLIC, PERSONALLY APPEARED ROBERT A. LEHMANN AND ALICE T. LEHMANN, WHO PROVED TO ME ON THE BASIS OF SATISFACTORY EVIDENCE TO BE THE PERSON(S) WHOSE NAME(S) IS/ARE SUBSCRIBED TO THE WITHIN INSTRUMENT AND ACKNOWLEDGED TO ME THAT HE/SHE/THEY EXECUTED THE SAME IN HIS/HER/THEIR AUTHORIZED CAPACITY(IES), AND THAT BY HIS/HER/THEIR SIGNATURE(S) ON THE INSTRUMENT THE PERSON(S), OR THE ENTITY UPON BEHALF OF WHICH THE PERSON(S) ACTED, EXECUTED THE INSTRUMENT. I CERTIFY UNDER PENALTY OF PERJURY UNDER THE LAWS OF THE STATE OF CALIFORNIA THAT THE FOREGOING PARAGRAPH IS TRUE AND CORRECT.
WITNESS MY HAND:
SIGNATURE [Signature]
PRINTED NAME N.J. Shanta
NOTARY PUBLIC IN AND FOR SAID COUNTY AND STATE
PRINCIPAL COUNTY OF BUSINESS San Francisco
COMMISSION EXPIRES 8-16-2018
COMMISSION NUMBER 2073931 (SEAL OPTIONAL IF COMPLETED)

OWNERS' ACKNOWLEDGMENT:

A NOTARY PUBLIC OR OTHER OFFICER COMPLETING THIS CERTIFICATE VERIFIES ONLY THE IDENTITY OF THE INDIVIDUAL WHO SIGNED THE DOCUMENT TO WHICH THIS CERTIFICATE IS ATTACHED, AND NOT THE TRUTHFULNESS, ACCURACY, OR VALIDITY OF THAT DOCUMENT.

STATE OF California
COUNTY OF San Francisco
ON March 25, 2015, BEFORE ME, N.J. Shanta
NOTARY PUBLIC, PERSONALLY APPEARED ERIC KIM AND KELLY KIM, WHO PROVED TO ME ON THE BASIS OF SATISFACTORY EVIDENCE TO BE THE PERSON(S) WHOSE NAME(S) IS/ARE SUBSCRIBED TO THE WITHIN INSTRUMENT AND ACKNOWLEDGED TO ME THAT HE/SHE/THEY EXECUTED THE SAME IN HIS/HER/THEIR AUTHORIZED CAPACITY(IES), AND THAT BY HIS/HER/THEIR SIGNATURE(S) ON THE INSTRUMENT THE PERSON(S), OR THE ENTITY UPON BEHALF OF WHICH THE PERSON(S) ACTED, EXECUTED THE INSTRUMENT. I CERTIFY UNDER PENALTY OF PERJURY UNDER THE LAWS OF THE STATE OF CALIFORNIA THAT THE FOREGOING PARAGRAPH IS TRUE AND CORRECT.
WITNESS MY HAND:
SIGNATURE [Signature]
PRINTED NAME N.J. Shanta
NOTARY PUBLIC IN AND FOR SAID COUNTY AND STATE
PRINCIPAL COUNTY OF BUSINESS San Francisco
COMMISSION EXPIRES 8-16-2018
COMMISSION NUMBER 2073931 (SEAL OPTIONAL IF COMPLETED)

OWNERS' ACKNOWLEDGMENT:

A NOTARY PUBLIC OR OTHER OFFICER COMPLETING THIS CERTIFICATE VERIFIES ONLY THE IDENTITY OF THE INDIVIDUAL WHO SIGNED THE DOCUMENT TO WHICH THIS CERTIFICATE IS ATTACHED, AND NOT THE TRUTHFULNESS, ACCURACY, OR VALIDITY OF THAT DOCUMENT.

STATE OF California
COUNTY OF San Francisco
ON March 27, 2015, BEFORE ME, N.J. Shanta
NOTARY PUBLIC, PERSONALLY APPEARED RICHARD TORRES AND KATHLEEN TORRES, WHO PROVED TO ME ON THE BASIS OF SATISFACTORY EVIDENCE TO BE THE PERSON(S) WHOSE NAME(S) IS/ARE SUBSCRIBED TO THE WITHIN INSTRUMENT AND ACKNOWLEDGED TO ME THAT HE/SHE/THEY EXECUTED THE SAME IN HIS/HER/THEIR AUTHORIZED CAPACITY(IES), AND THAT BY HIS/HER/THEIR SIGNATURE(S) ON THE INSTRUMENT THE PERSON(S), OR THE ENTITY UPON BEHALF OF WHICH THE PERSON(S) ACTED, EXECUTED THE INSTRUMENT. I CERTIFY UNDER PENALTY OF PERJURY UNDER THE LAWS OF THE STATE OF CALIFORNIA THAT THE FOREGOING PARAGRAPH IS TRUE AND CORRECT.
WITNESS MY HAND:
SIGNATURE [Signature]
PRINTED NAME N.J. Shanta
NOTARY PUBLIC IN AND FOR SAID COUNTY AND STATE
PRINCIPAL COUNTY OF BUSINESS San Francisco
COMMISSION EXPIRES 8-16-2018
COMMISSION NUMBER 2073931 (SEAL OPTIONAL IF COMPLETED)

FINAL MAP No. 7902

A FIVE UNIT RESIDENTIAL CONDOMINIUM PROJECT
A SUBDIVISION OF THE REAL PROPERTY DESCRIBED IN THE DEED
RECORDED ON SEPTEMBER 28, 2007, AS Doc. 2007-1467016-00
CITY AND COUNTY OF SAN FRANCISCO, CALIFORNIA
MARCH, 2015

BAY AREA LAND SURVEYING INC.

961 MITCHELL WAY
EL SOBRANTE, CA 94803
(510) 223-5167

SHT. 1 OF 3

ASSESSOR'S BLOCK 3534, LOT 018, 35-41 ROSEMONT PLACE