

F:\2949-000\ACAD\SURVEY\PLAT\002-STREET VACATION.DWG

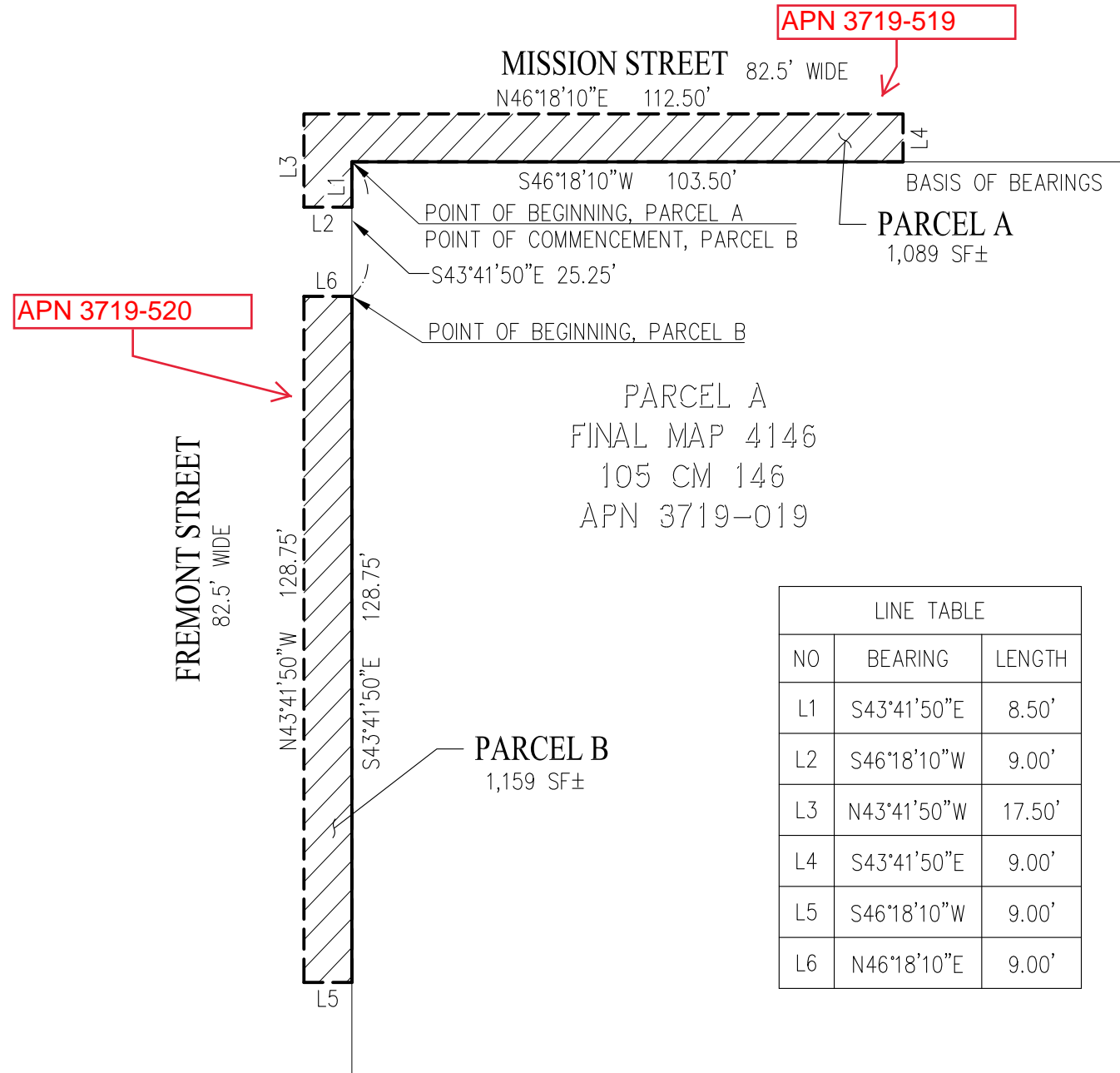

APN 3719-519

APN 3719-520

LINE TABLE		
NO	BEARING	LENGTH
L1	S43°41'50"E	8.50'
L2	S46°18'10"W	9.00'
L3	N43°41'50"W	17.50'
L4	S43°41'50"E	9.00'
L5	S46°18'10"W	9.00'
L6	N46°18'10"E	9.00'

LEGEND:
 - - - - - VACATION BOUNDARY
 _____ PROPERTY LINE
 ▨▩▧ AREA TO BE VACATED

NOTES:
 1. PARCELS A AND B LIE BETWEEN ELEVATIONS OF STREET LEVEL AND -295.60 FEET.
 2. REFERENCE BENCHMARK: BM 10110, ELEV: 12.139 FEET (SF-VD13 DATUM)
 3. THE BASIS OF BEARINGS FOR THIS DRAWING IS THE SOUTH LINE OF MISSION STREET BEING N46°18'10"E PER RECORD OF SURVEY 6428 (EE SM 19).
 4. ALL DISTANCES SHOWN HEREON ARE IN FEET AND DECIMALS THEREOF.

REFERENCES:
 RECORD OF SURVEY 6428 (EE SURVEY MAPS 19)
 FINAL MAP 4146 (105 CM 146)

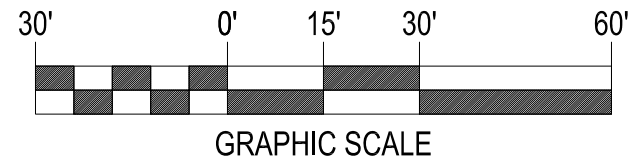

PRELIMINARY



APPROVED: _____
 BRUCE R. STORRS
 CITY & COUNTY SURVEYOR

DATE _____

CITY AND COUNTY OF SAN FRANCISCO PUBLIC WORKS
SUBDIVISION AND MAPPING

MAP TITLE STREET VACATION OF A PORTION OF MISSION STREET AND FREMONT STREET			
FILE: SUR 2019-	SHEET 1 OF 1	SCALE: 1"=30'	REVISION