

# San Francisco Department of Public Health Division of Behavioral Health Services

## Mount St. Joseph-St. Elizabeth (Epiphany Center)

SFBOS Homelessness and Behavioral Health Select Committee  
May 12, 2023

Maximilian Rocha, LCSW  
Director of Systems of Care  
Behavioral Health Services  
San Francisco Department of Public Health



San Francisco Health Network  
Behavioral Health Services

## Mount St. Joseph-St. Elizabeth (Epiphany Center) Services

- Under the proposed contract, **Mount St. Joseph-St. Elizabeth (Epiphany Center)** would continue to provide:
  - Epiphany Residential: Residential SUD treatment program for women.
    - For: perinatal women, women, and women with young children (80 clients/year)
  - Epiphany Residential Step Down: Supportive transitional housing for women who have completed  $\geq 30$  days in residential treatment.
    - For: perinatal women, women, and women with young children (17 clients/year)
  - Epiphany Family Treatment: Outpatient mental health program for youth (ages 0-21) and their families.
    - For: those affected by parental substance abuse, separation, reunification, or trauma (20 clients/year)



# Epiphany Center Residential Within the System of Care

## Epiphany Center Residential

- Under the SFDPH-BHS system of care for substance use disorder (SUD).
- Can self-refer, or use referral points (e.g., Treatment Access Program)
- Capacity for 26 women and 20 children (ages 0-3) at a time. (80 clients per year)

### Offers:

- Individual and group sessions, case management, crisis intervention, drug education and relapse prevention
- Life skills training, parenting support, referrals for housing
- Referrals to medication assisted treatment, psychiatric medication management and consultation, and medical services
- Referrals to residential step-down and outpatient treatment once treatment is complete.

## Short-Term SUD Residential Treatment Programs

Total Capacity: 245 beds

Average Length of stay: 90-120 days

# Epiphany Center Residential Step-Down Within the System of Care

## Epiphany Center Residential Step-Down

- Under the SFDPH-BHS system of care for substance use disorder (SUD).
- Capacity for 12 women and 10 children (ages 0-4) at a time. (17 clients per year)
- Clients are referred from residential treatment programs once they have completed treatment.
- Offers supportive transitional housing to help women grow in their recovery skills and live independently.
- Program works with client and social services to transition to housing and work force development.

### Serves

- People transitioning from more intensive SUD residential programs to outpatient

### Eligibility

- Must successfully complete a short-term residential program.



# Epiphany Center Family Treatment Within the System of Care

## Epiphany Center Family Treatment

- Under the Children, Youth, & Families system of care, in outpatient services.
- Serves:
  - Mothers with young children stepping down from adult residential SUD program
  - Families involved in Family Treatment Court
  - General referrals as capacity allows, with focus on children 0-3 (dyadic treatment) and Educationally Related Mental Health Services (ERMHS)
- Offers
  - Short-term (up to 1 year) intensive individual and family therapeutic services
  - Crisis intervention
  - Case management and case conferences

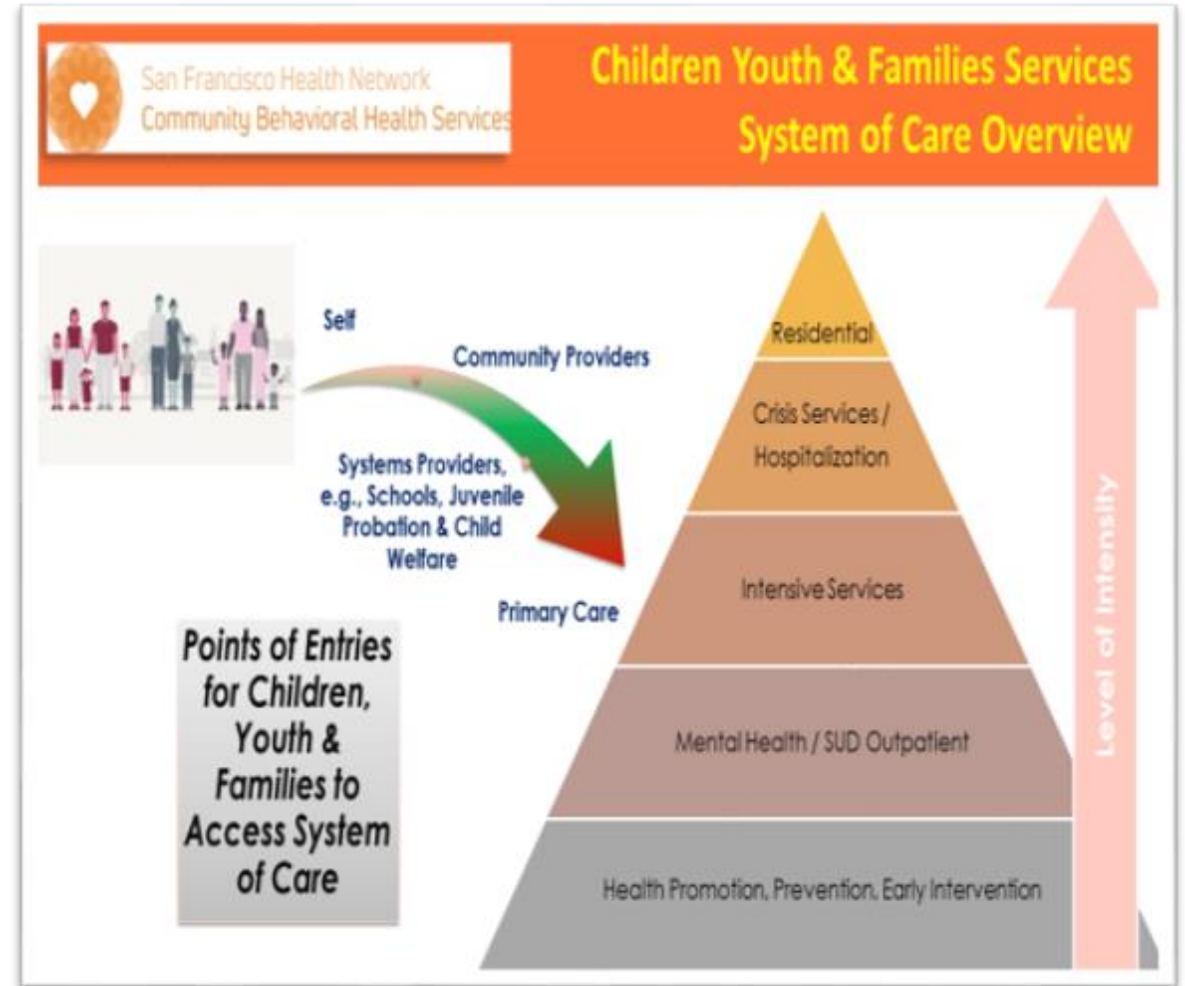

# Proposed Contract Amendment

- DPH agrees with BLA recommendation and requests approval of the proposed resolution



# Thank You



San Francisco Health Network  
Behavioral Health Services