

File No. 191062 Committee Item No. 1  
 Board Item No. 7

**COMMITTEE/BOARD OF SUPERVISORS**  
 AGENDA PACKET CONTENTS LIST

Committee: Land Use and Transportation Committee Date December 16, 2019

Board of Supervisors Meeting Date 1 / 7 / 2020

Cmte Board

- |                                     |                          |  |
|-------------------------------------|--------------------------|--|
| <input type="checkbox"/>            | <input type="checkbox"/> | Motion                                       |
| <input type="checkbox"/>            | <input type="checkbox"/> | Resolution                                   |
| <input checked="" type="checkbox"/> | <input type="checkbox"/> | Ordinance                                    |
| <input checked="" type="checkbox"/> | <input type="checkbox"/> | Legislative Digest                           |
| <input type="checkbox"/>            | <input type="checkbox"/> | Budget and Legislative Analyst Report        |
| <input type="checkbox"/>            | <input type="checkbox"/> | Youth Commission Report                      |
| <input type="checkbox"/>            | <input type="checkbox"/> | Introduction Form                            |
| <input type="checkbox"/>            | <input type="checkbox"/> | Department/Agency Cover Letter and/or Report |
| <input type="checkbox"/>            | <input type="checkbox"/> | MOU  |
| <input type="checkbox"/>            | <input type="checkbox"/> | Grant Information Form                       |
| <input type="checkbox"/>            | <input type="checkbox"/> | Grant Budget                                 |
| <input type="checkbox"/>            | <input type="checkbox"/> | Subcontract Budget                           |
| <input type="checkbox"/>            | <input type="checkbox"/> | Contract/Agreement                           |
| <input type="checkbox"/>            | <input type="checkbox"/> | Form 126 – Ethics Commission                 |
| <input type="checkbox"/>            | <input type="checkbox"/> | Award Letter                                 |
| <input type="checkbox"/>            | <input type="checkbox"/> | Application                                  |
| <input type="checkbox"/>            | <input type="checkbox"/> | Public Correspondence                        |

**OTHER** (Use back side if additional space is needed)

- |                                     |                          |   |
|-------------------------------------|--------------------------|---|
| <input checked="" type="checkbox"/> | <input type="checkbox"/> | <u>PW Order No. 202075</u>              |
| <input checked="" type="checkbox"/> | <input type="checkbox"/> | <u>Q-20-1080a Map 101719</u>            |
| <input checked="" type="checkbox"/> | <input type="checkbox"/> | <u>PLN GPR 012919</u>                   |
| <input checked="" type="checkbox"/> | <input type="checkbox"/> | <u>CEQA Cat Ex Determination 022218</u> |
| <input checked="" type="checkbox"/> | <input type="checkbox"/> | <u>Referral PC 110519</u>               |
| <input checked="" type="checkbox"/> | <input type="checkbox"/> | <u>Referral CEQA 110519</u>             |
| <input checked="" type="checkbox"/> | <input type="checkbox"/> | <u>CEQA Determination 112219</u>        |
| <input type="checkbox"/>            | <input type="checkbox"/> | <u> </u>                                |
| <input type="checkbox"/>            | <input type="checkbox"/> | <u> </u>                                |
| <input type="checkbox"/>            | <input type="checkbox"/> | <u> </u>                                |
| <input type="checkbox"/>            | <input type="checkbox"/> | <u> </u>                                |

Completed by: Erica Major Date December 13, 2019  
 Completed by: Erica Major Date

1 [Amending Ordinance No. 1061 - Sidewalk Width Reduction - Along Pierce Street Between  
2 O'Farrell and Ellis Streets]

3 Ordinance amending Ordinance No. 1061, entitled "Regulating the Width of Sidewalks,"  
4 to reduce the official sidewalk width of certain locations along the westerly side of  
5 Pierce Street between O'Farrell and Ellis Streets, in front of the Maxine Hall Health  
6 Center at 1301 Pierce Street; adopting the Planning Department's determination under  
7 the California Environmental Quality Act; and making findings of consistency with the  
8 General Plan, and the eight priority policies of Planning Code, Section 101.1.

9 NOTE: Unchanged Code text and uncodified text are in plain Arial font.  
10 Additions to Codes are in *single-underline italics Times New Roman font*.  
11 Deletions to Codes are in ~~italics Times New Roman font~~.  
12 Board amendment additions are in Arial font.  
13 Board amendment deletions are in ~~Arial font~~.  
14 Asterisks (\* \* \* \*) indicate the omission of unchanged Code  
15 subsections or parts of tables.

16 Be it ordained by the People of the City and County of San Francisco:

17 Section 1. Findings.

18 (a) In a letter dated January 28, 2019, the Planning Department determined that the  
19 proposed project is categorically exempt from the California Environmental Quality Act,  
20 (California Public Resources Code Sections 21000 et seq.). A copy of said letter is on file  
21 with the Clerk of the Board of Supervisors in File No. 191062 and is incorporated herein by  
22 reference. The Board of Supervisors adopts this determination as its own.

23 (b) The Planning Department, in a letter dated January 29, 2019, found the actions  
24 contemplated in this ordinance are consistent with the General Plan and in conformance with  
25 the eight priority policies of Planning Code Section 101.1. A copy of said letter is on file with

1 the Clerk of the Board of Supervisors in File No. 191062 and is incorporated herein by  
2 reference. The Board of Supervisors adopts as its own the findings in said letter.

3  
4 (c) The Public Works Director issued Public Works Order No. 202075, dated October  
5 21, 2019 recommending the actions contemplated in this ordinance, including the sidewalk  
6 width changes depicted in Public Works Drawing Q-20-1080. The proposed sidewalk width  
7 changes along the westerly side of Pierce Street between O'Farrell and Ellis Streets, in front  
8 of the Maxine Hall Health Center at 1301 Pierce Street (Assessor's Block 0728, Lot No. 005A  
9 and Lot No. 006), are intended to promote pedestrian safety and comfort and to enhance the  
10 anticipated pedestrian traffic circulation. A copy of said Order is on file with the Clerk of the  
11 Board of Supervisors in File No. 191062, and is incorporated herein by reference.

12  
13 Section 2. In accordance with the Department of Public Works' Order No. 202075,  
14 dated October 21, 2019, Board of Supervisors Ordinance No. 1061, entitled "Regulating the  
15 Width of Sidewalks," a copy of which is in the Clerk of the Board of Supervisors Book of  
16 General Ordinances, in effect May 11, 1910, is hereby amended by adding thereto a new  
17 section to read as follows:

18  
19 Section 1624. Modifying the official sidewalk widths along the westerly side of Pierce Street  
20 between O'Farrell Street and Ellis Street, fronting Assessor's Block 0728, Lot No. 005A and Lot No.  
21 006, by decreasing the existing sidewalk width from 15 feet to varying widths no less than 10 feet as  
22 shown on Public Works Drawing Q-20-1080, a copy of which is in the Clerk of the Board of  
23 Supervisors File No. 191062.

1 Section 3. Effective Date. This ordinance shall become effective 30 days after  
2 enactment. Enactment occurs when the Mayor signs the ordinance, the Mayor returns the  
3 ordinance unsigned or does not sign the ordinance within ten days of receiving it, or the Board  
4 of Supervisors overrides the Mayor's veto of the ordinance.

5  
6 APPROVED AS TO FORM:  
7 DENNIS J. HERRERA, City Attorney

8  
9 By:

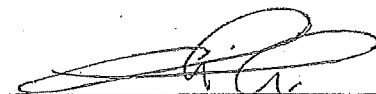
  
10 CHRISTOPHER T. TOM  
Deputy City Attorney

11 n:\egana\as2019\2000153\01400737.docx

**LEGISLATIVE DIGEST**

[Amending Ordinance No. 1061 - Sidewalk Width Change - Along Pierce Street Between O'Farrell and Ellis Streets]

**Ordinance amending Ordinance No. 1061 entitled "Regulating the Width of Sidewalks," to change the official sidewalk width of certain locations along the westerly side of Pierce Street between O'Farrell and Ellis Streets, in front of the Maxine Hall Health Center at 1301 Pierce Street; adopting the Planning Department's determination under the California Environmental Quality Act; and making findings of consistency with the General Plan, and the eight priority policies of Planning Code, Section 101.1.**

Existing Law

Board of Supervisors Ordinance No. 1061 established the official sidewalk widths throughout San Francisco. Ordinance No. 1061 is uncodified, but it can be located in the Clerk of the Board of Supervisors Book of General Ordinances, in effect May 11, 1910, which is on file with the Clerk of the Board of Supervisors.

Amendments to Current Law

This legislation would amend Ordinance No. 1061 to change the official sidewalk width fronting Assessor's Block 0728, along the westerly side of Pierce Street between O'Farrell and Ellis Streets, in front of the Maxine Hall Health Center at 1301 Pierce Street (Assessor's Block 0728, Lot No. 005A and Lot No. 006). The legislation would modify the official sidewalk width to reflect installation of a "bulb-in" at the location of the sidewalk modification. The proposed sidewalk changes are intended to promote pedestrian safety and comfort and to enhance anticipated pedestrian traffic circulation.

n:\eganalas2019\2000153\01400834.docx

City and County of San Francisco

San Francisco Public Works



London N. Breed, Mayor  
Mohammed Nuru, Director

GENERAL - DIRECTOR'S OFFICE  
City Hall, Room 348  
1 Dr. Carlton B. Goodlett Place, S.F., CA 94102  
(415) 554-6920 [www.SFPublicWorks.org](http://www.SFPublicWorks.org)



**Public Works Order No: 202075**

**Recommending that the Board of Supervisors approve legislation modifying the official sidewalk width along the westerly side of Pierce Street between O'Farrell Street and Ellis Street, fronting Assessor's Block 0728, Lot No. 005A and Lot No. 006, as shown on Public Works Drawing Q-20-1080.**

BACKGROUND:

At the request of the San Francisco Department of Public Health, the Office of the City and County Surveyor performed an investigation into changing the official sidewalk width along the westerly side of Pierce Street between O'Farrell Street and Ellis Street, fronting Assessor's Block 0728, Lot No. 005A and Lot No. 006, as shown on Public Works Drawing Q-20-1080. The proposed sidewalk changes are required in order to implement the request from the Mayor's Office on Disability to repair the sidewalk fronting the Maxine Hall Health Center located at 1301 Pierce Street and to provide an ADA-accessible curb ramp and improve access to the Maxine Hall Health Center.

The proposed sidewalk reduction would consist of a single bulb-in. The proposed bulb-in would shorten the width of existing sidewalk along Pierce Street, between O'Farrell Street and Ellis Street, fronting Assessor's Block 0728 Lot Nos. 005A and 006, by up to 5 feet, decreasing the width from 15 feet to varying widths no less than 10 feet.

Limits of the sidewalk changes are shown on Public Works Drawing Q-20-1080, dated October 17, 2019.

FINDINGS:

- a) No objections to the proposed sidewalk width changes were received from affected City agencies.
- b) No objections to the proposed sidewalk width changes were received from private utility companies.
- c) On January 29, 2019, the San Francisco Planning Department found that the proposed changes are consistent with the General Plan and the eight priority policies of Planning Code Section 101.1. (Planning Department Case No. 2017-012958GPR.)
- d) On January 28, 2019, the Environmental Planning Division of the San Francisco Planning Department determined the proposed changes are categorically exempt from the California Environmental Quality Act. (Planning Department Case No. 2017-012958ENV.)

The following have been approved by Public Works and are hereby transmitted to the Board of Supervisors:

1. One (1) copy of the proposed Ordinance changing the official sidewalk as shown on San Francisco Public Works Drawing Q-20-1080.



San Francisco Public Works  
Making San Francisco a beautiful, livable, vibrant, and sustainable city.

2. One (1) set of said drawings showing the proposed change of official sidewalk as described above.
3. Planning Department General Plan findings.
4. Planning Department determination pursuant to the California Environmental Quality Act.

RECOMMENDATIONS:

It is hereby recommended that the Board of Supervisors adopt the above-referenced Ordinance.

X DocuSigned by:  
*Bruce Storrs*

Storrs, Bruce 97ABC41507B0494...  
County Surveyor

X DocuSigned by:  
*Nuru, Mohammed*

Nuru, Mohammed 45AB17F474FA...  
Director

REFERENCE: 029\_GM

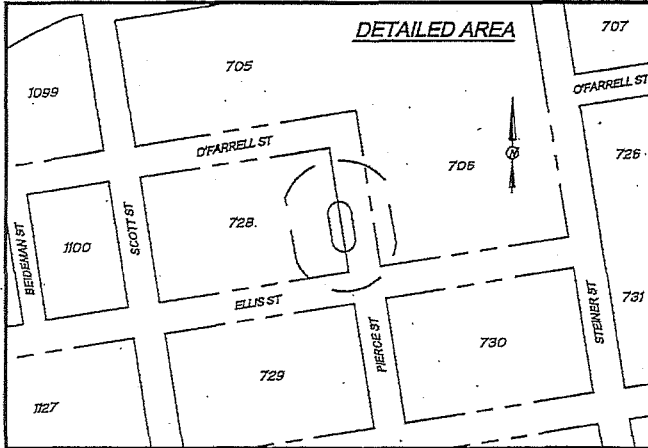

**LEGEND**

- 728 6 ASSESSORS BLOCK AND LOT NUMBERS
- NEW CURB LINE
- - - PROPERTY LINE
- - - EXISTING OFFICIAL CURB TO REMAIN
- - - EXISTING OFFICIAL CURB TO BE REMOVED
- ▨ AREA UNDER SFPW JURISDICTION FOR MAINTENANCE

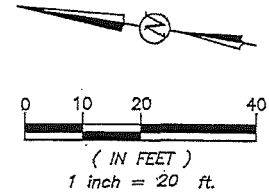

**VICINITY MAP**  
NOT TO SCALE

CURVE TABLE			
CURVE #	LENGTH	RADIUS	DELTA
C1	5.86	10.00	33°33'26"
C2	11.71	20.00	33°33'26"
C3	11.71	20.00	33°33'26"
C4	5.86	10.00	33°33'26"

LINE TABLE	
LINE #	LENGTH
L1	22.10

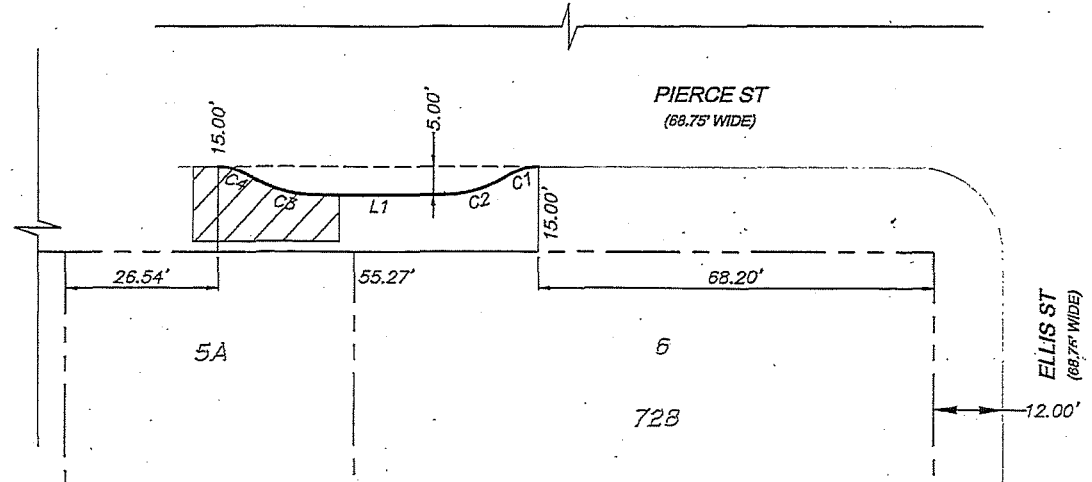

APPROVED:

**Bruce R. Storrs**

BRUCE R. STORRS, PLS 6914  
CITY & COUNTY SURVEYOR

**10-17-2019**

DATE

**CITY AND COUNTY OF SAN FRANCISCO**  
DEPARTMENT OF PUBLIC WORKS

OFFICIAL SIDEWALK CHANGE AT THE WESTERLY SIDE OF PIERCE STREET, BETWEEN OFARRELL STREET AND ELLIS STREET, FRONTING AB 0728 LOTS 005A AND 006

FILE: Q-20-1080

SHEET 1 OF 1

SCALE: 1"=40'

REVISION

Javeng Dec 17, 2019 - 12:55pm A:\Survey\15666\Changes\2019\0102.dwg 1201 Pierce St\0728\0728.dwg LIT 006.dwg 2221



BOARD of SUPERVISORS



City Hall  
Dr. Carlton B. Goodlett Place, Room 244  
San Francisco 94102-4689  
Tel. No. 554-5184  
Fax No. 554-5163  
TDD/TTY No. 554-5227

November 5, 2019

File No. 191062

Lisa Gibson  
Environmental Review Officer  
Planning Department  
1650 Mission Street, Ste. 400  
San Francisco, CA 94103

Dear Ms. Gibson:

On October 29, 2019, Public Works introduced the following proposed legislation:

**File No. 191062**

**Ordinance amending Ordinance No. 1061, entitled "Regulating the Width of Sidewalks," to reduce the official sidewalk width of certain locations along the westerly side of Pierce Street between O'Farrell and Ellis Streets, in front of the Maxine Hall Health Center at 1301 Pierce Street; adopting the Planning Department's determination under the California Environmental Quality Act; and making findings of consistency with the General Plan, and the eight priority policies of Planning Code, Section 101.1.**

This legislation is being transmitted to you for environmental review.

Angela Calvillo, Clerk of the Board

A handwritten signature in cursive script, appearing to read "Erica Major".

By: Erica Major, Assistant Clerk  
Land Use and Transportation Committee

Attachment

c: Joy Navarrete, Environmental Planning  
Don Lewis, Environmental Planning

Environmental review completed under SFDPW: Maxine Hall Health Center - 1301 Pierce Street  
Planning Department Case No. 2017-012958ENV, Categorical Exemption issued 1/28/2019.

Joy Navarrete



# SAN FRANCISCO PLANNING DEPARTMENT

1650 Mission St.  
Suite 400  
San Francisco,  
CA 94103-2479

Reception:  
415.558.6378

Fax:  
415.558.6409

Planning  
Information:  
415.558.6377

## General Plan Referral

*Date:* January 29, 2019

*Case No.* Case No. 2017-012958GPR  
1301 Pierce Street

*Block/Lot No.:* Block 0728, Lot 006

*Project Sponsor:* San Francisco Department of Public Works

*Applicant:* Jose Cuejilo Jr.  
San Francisco Department of Public Works (SFDPW)  
Building Design and Construction  
30 Van Ness Avenue, Suite 4100  
San Francisco, CA 94102  
415-557-4632  
Jose.Cuejilo2@sfdpw.org

*Staff Contact:* Tam Tran – (415) 575-8716  
Tam.Tran@sfgov.org

*Recommendation:* Finding the project, on balance, is in conformity with  
the General Plan

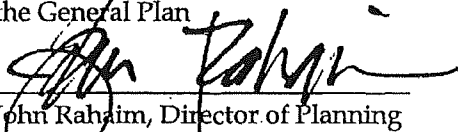
*Recommended  
By:*   
John Rahaim, Director of Planning

### PROJECT DESCRIPTION

The Maxine Hall Health Center provides primary health care services. As part of a larger capital improvement project, SFDPW proposes physical improvements to improve access to the facility. This General Plan Referral specifically pertains to the access improvement project, which consists of creating a new loading and unloading zone that bulbs into the existing sidewalk, ADA-accessible curb ramp, concrete steps, landing, curb footing, and loading and unloading zone; and providing new handrails and ADA signage.

**ENVIRONMENTAL REVIEW**

On January 28, 2019, the Environmental Planning division of the Department determined that the proposed project is categorically exempt from the California Environmental Quality Act (CEQA), pursuant to CEQA Guidelines sections 15301 and 15303, (2017-012958ENV)

**GENERAL PLAN COMPLIANCE AND BASIS FOR RECOMMENDATION**

The proposed project is consistent with the Eight Priority Policies of Planning Code Section 101.1 as described in this letter and is, on balance, in-conformity with the following Objectives and Policies of the General Plan.

Note: General Plan Objectives are shown in **BOLD UPPER CASE** font; Policies are in **Bold** font; staff comments are in *italic* font.

**TRANSPORTATION ELEMENT****POLICY 1.2**

**Ensure the safety and comfort of pedestrians throughout the city.**

Safety is a concern in the development and accommodation of any part of the transportation system, but safety for pedestrians (which includes disabled persons in wheelchairs and other ambulatory devices) should be given priority where conflicts exist with other modes of transportation. Even when the bulk of a trip is by transit, automobile or bicycle, at one point or another nearly every person traveling in San Francisco is a pedestrian.

*Improving access to the health center, especially the addition of an accessible loading zone and curb ramp, will have an important benefit to the facility's users, specifically individuals with disabilities or those who may have trouble navigating curbs. The proposed accessible loading is five feet wide and would be placed in a sidewalk area that is currently fifteen feet wide. This is being completed by "bulbing in" five feet of the existing sidewalk. While narrowing sidewalks is generally discouraged in the General Plan and in San Francisco's Better Streets Plan, the remaining sidewalk width of ten feet will be sufficient for pedestrian movement and safety while providing prioritized access to those needing additional access accommodations.*

*SFDPW is encouraged to work with SFMTA and Planning to make sure that the sidewalk narrowing is minimal as possible to maintain or enhance a high-quality public realm per the Better Streets Plan while enabling improved access immediately in front of the health center.*

**POLICY 1.7**

**Assure expanded mobility for the disadvantaged.**

Expansion of opportunities for the poor and the underemployed for work, education and recreation depend to a large extent on the adequacy of the transportation system in serving their needs and on the cost of travel to them. The transportation system should be used in part as a tool for improving the situation of less advantaged residents by providing inexpensive and convenient service to areas of growing employment, as well as to educational institutions, medical services and recreation facilities.

*The proposed project would expand mobility for the persons with disabilities and improve their access to the health care facility.*

#### **POLICY 18.2**

**Design streets for a level of traffic that serves, but will not cause a detrimental impact on adjacent land uses, nor eliminate the efficient and safe movement of transit vehicles and bicycles.**

The widening of streets at the expense of sidewalks or of setbacks should not occur where space is necessary for pedestrian movement, buffering from noise, useful open space and landscaping. This is especially true in densely populated neighborhoods with little public or private open space. No additional sidewalk narrowings, tow-away zones and one-way streets should be instituted in a residential neighborhood if it would compromise the safety and comfort of the pedestrian resident. Existing tow-away lanes should be phased out if they present a hazard to pedestrian safety. In addition, widening of streets should not occur at the expense of bicycle travel. The roadway space needed by bicyclists, whether between the line of traffic and the curb or the line of on-street parking, varies between four and six feet. The needs of bicyclists must be considered wherever the curb lane is proposed to be narrowed. Street restripings and widenings may be appropriate in industrial areas where access for oversize freight vehicles is important, but these projects should not reduce or eliminate the efficient movement of transit vehicles and bicycles.

*As stated above, the General Plan is clear that "no additional sidewalk narrowing(s)... should be instituted in a residential neighborhood if it would compromise the safety and comfort of the pedestrian resident." The proposed accessible loading is five feet wide, leads directly to the front entry of the health care center, and would be placed in a sidewalk area that is currently fifteen feet wide. While narrowing sidewalks is discouraged in the General Plan and in San Francisco's Better Streets Plan, the remaining sidewalk width of ten feet will be sufficient for pedestrian movement and safety.*

#### **POLICY 18.4**

**Discourage high-speed through traffic on local streets in residential areas through traffic "calming" measures that are designed not to disrupt transit service or bicycle movement, including:**

- Sidewalk bulbs and widenings at intersections and street entrances;
- Lane off-sets (chicanes) and traffic bumps
- Narrowed traffic lanes with trees, landscaping and seating areas
- Colored and/or textured sidewalks and crosswalks; and
- Median and intersection islands.

*The project sponsor is encouraged to consider the addition of streetscape traffic-calming elements (e.g., street trees, sidewalk gardens, and seating areas), which could be incorporated into the sidewalk and streetscape fronting the facility.*

#### **POLICY 23.1**

**Provide sufficient pedestrian movement space with a minimum of pedestrian congestion in accordance with a pedestrian street classification system.**

Sidewalks should be sufficiently wide to comfortably carry existing and expected levels of pedestrians, and to provide for necessary pedestrian amenities and buffering from adjacent roadways. The need for these elements varies by the street context – sidewalk width should be based on the overall context and role of the street.

*The proposed accessible loading is five feet wide, leads directly to the front entry of the health care center, and would be placed in a sidewalk area that is currently fifteen feet wide. While narrowing sidewalks is discouraged in the General Plan and in San Francisco's Better Streets Plan, the remaining sidewalk width of ten feet will be sufficient for pedestrian movement and safety at existing and expected levels on an average day.*

#### **POLICY 23.2**

**Widen sidewalks where intensive commercial, recreational, or institutional activity is present, sidewalks are congested, where sidewalks are less than adequately wide to provide appropriate pedestrian amenities, or where residential densities are high.**

Wider sidewalks provide more pedestrian space and also permit more pedestrian amenities. In high-density residential and recreational areas, sidewalks are often utilized as open space, and should be designed and built to accommodate such a use. A good example of this type of sidewalk construction is in Duboce Triangle.

All sidewalks should meet or exceed the minimum sidewalk width for the relevant street type as described in the Better Streets Plan. Sidewalks below this width should be widened as opportunities arise to do so, balanced with the needs of other travel modes for the street as described in other sections of this element.

Where new publicly-accessible streets are created, such streets should meet or exceed the recommended sidewalk width for the relevant street type.

*As noted above, the General Plan preferences retaining as much sidewalk space as possible in front of institutional uses to provide pedestrian amenities and help encourage community connections. While the proposed loading zone would reduce the existing sidewalk area, its purpose is to facilitate access to the health care facility for individuals with disabilities and others, which is very important. The proposed accessible loading is five feet wide, leads directly to the front entry of the health care center, and would be placed in a sidewalk area that is currently fifteen feet wide. While narrowing sidewalks is discouraged in the General Plan and in San Francisco's Better Streets Plan, the remaining sidewalk width of ten feet will be sufficient for pedestrian movement and safety.*

#### **POLICY 23.9**

**Implement the provisions of the Americans with Disabilities Act and the city's curb ramp program to improve pedestrian access for all people.**

Consideration of special pedestrian and wheelchair access should be given to areas and crosswalks where there is a large concentration of seniors and persons with disabilities. Design of streets should follow the principles of "universal design" where practicable. Universal design is a best practice that seeks to serve the needs of individuals with disabilities while providing cross-benefit to all users. Curb ramps should be provided at all crossings, prioritized based on the City's ADA Transition Plan for Curb Ramps and Sidewalks.

*The proposed improvements would facilitate access to the health care facility for individuals with disabilities. This includes the addition of an accessible loading zone, curb ramp, and signage.*

#### **COMMUNITY FACILITIES ELEMENT**

##### **OBJECTIVE 3**

**ASSURE THAT NEIGHBORHOOD RESIDENTS HAVE ACCESS TO NEEDED SERVICES AND A FOCUS FOR NEIGHBORHOOD ACTIVITIES.**

**POLICY 3.1:** Provide neighborhood centers in areas lacking adequate community facilities.

*The proposed project's components will help facilitate access to the health care center.*

#### **PROPOSITION M FINDINGS – PLANNING CODE SECTION 101.1**

Planning Code Section 101.1 establishes Eight Priority Policies and requires review of discretionary approvals and permits for consistency with said policies. The proposed project is found to be consistent with the Eight Priority Policies as set forth in Planning Code Section 101.1 for the following reasons:

1. That existing neighborhood-serving retail uses be preserved and enhanced and future opportunities for resident employment in and ownership of such businesses enhanced.

*The proposed project would not have an adverse effect on neighborhood-serving retail uses or opportunities for employment in or ownership of such businesses.*

2. That existing housing and neighborhood character be conserved and protected in order to preserve the cultural and economic diversity of our neighborhood.

*The proposed project would not have an adverse effect on the City's housing stock or on neighborhood character. The existing housing and neighborhood character will not be negatively affected.*

3. That the City's supply of affordable housing be preserved and enhanced.

*The proposed project would not have an adverse effect on the City's supply of affordable housing.*

4. That commuter traffic not impede Muni transit service or overburden our streets or neighborhood parking.

*The proposed project site would not have an adverse effect on Muni transit service, the local street networks, or neighborhood parking.*

5. That a diverse economic base be maintained by protecting our industrial and service sectors from displacement due to commercial office development, and that future opportunities for residential employment and ownership in these sectors be enhanced.

*The proposed project would not affect the existing economic base in this area.*

6. That the City achieve the greatest possible preparedness to protect against injury and loss of life in an earthquake.

*The proposed project would not adversely affect achieving the greatest possible preparedness against injury and loss of life in an earthquake.*

7. That landmarks and historic buildings be preserved.

*The proposed project would not have an adverse effect on any landmarks or historic buildings.*

8. That our parks and open space and their access to sunlight and vistas be protected from development.

*The proposed project would not have an adverse effect on parks, open space, or access to sunlight and vistas.*

<b>RECOMMENDATION:</b>	<b>Finding the Project, on balance, in-conformity with the General Plan</b>
------------------------	---

*F:\Citywide\General Plan\General Plan Referrals\2017\2017-012958GPR - 1301 Pierce Street - 2017-012958GPR*



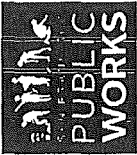

Edoardo - City Engineer  
1445 Lake Street, 4th Floor  
San Francisco, CA 94102-4020  
Phone: 415.557.4100  
Fax: 415.557.4101

MAXINE HALL HEALTH CENTER  
RENOVATION AND  
VOLUNTARY STRUCTURAL  
STRENGTHENING  
1901 PIERCE STREET  
SAN FRANCISCO, CA 94115

Contract

DATE: 02/23/2018

BID SET

Table with columns: NO., QUANTITY, UNIT, PRICE, TOTAL. Includes rows for Bid Set and Bid Documents.



APPROVED  
City Engineer  
Date: 02/23/2018

CEQA CATEGORICAL  
EXEMPTION  
DETERMINATION

G0.15

Scale: AS NOTED

SAN FRANCISCO PLANNING DEPARTMENT

CEQA Categorical Exemption Determination

Form with sections: PROPERTY INFORMATION, PROJECT DESCRIPTION, CEQA CATEGORICAL EXEMPTION, and APPROVED. Includes checkboxes for various exemption criteria.

SAN FRANCISCO PLANNING DEPARTMENT  
APPROVED: [Signature]  
DATE: 02/23/2018

STEP 1: CEQA PROJECT INFORMATION

Form with sections: PROJECT INFORMATION, PROPERTY INFORMATION, and CEQA CATEGORICAL EXEMPTION. Includes checkboxes for various exemption criteria.

SAN FRANCISCO PLANNING DEPARTMENT  
APPROVED: [Signature]  
DATE: 02/23/2018

STEP 2: PROPERTY STATUS - HISTORIC RESOURCE

Form with sections: PROPERTY STATUS - HISTORIC RESOURCE, CEQA CATEGORICAL EXEMPTION, and APPROVED. Includes checkboxes for various exemption criteria.

SAN FRANCISCO PLANNING DEPARTMENT  
APPROVED: [Signature]  
DATE: 02/23/2018

STEP 3: CEQA PROJECT INFORMATION

Form with sections: CEQA PROJECT INFORMATION, PROPERTY INFORMATION, and CEQA CATEGORICAL EXEMPTION. Includes checkboxes for various exemption criteria.

SAN FRANCISCO PLANNING DEPARTMENT  
APPROVED: [Signature]  
DATE: 02/23/2018

STEP 4: CEQA PROJECT INFORMATION

Form with sections: CEQA PROJECT INFORMATION, PROPERTY INFORMATION, and CEQA CATEGORICAL EXEMPTION. Includes checkboxes for various exemption criteria.

SAN FRANCISCO PLANNING DEPARTMENT  
APPROVED: [Signature]  
DATE: 02/23/2018

BOARD of SUPERVISORS



City Hall  
1 Dr. Carlton B. Goodlett Place, Room 244  
San Francisco 94102-4689  
Tel. No. 554-5184  
Fax No. 554-5163  
TDD/TTY No. 554-5227

November 5, 2019

Planning Commission  
Attn: Jonas Ionin  
1650 Mission Street, Ste. 400  
San Francisco, CA 94103

Dear Commissioners:

On October 29, 2019, Public Works submitted the following proposed legislation:

**File No. 191062**

**Ordinance amending Ordinance No. 1061, entitled "Regulating the Width of Sidewalks," to reduce the official sidewalk width of certain locations along the westerly side of Pierce Street between O'Farrell and Ellis Streets, in front of the Maxine Hall Health Center at 1301 Pierce Street; adopting the Planning Department's determination under the California Environmental Quality Act; and making findings of consistency with the General Plan, and the eight priority policies of Planning Code, Section 101.1.**

The proposed ordinances are being transmitted pursuant to Planning Code, Section 302(b), for public hearing and recommendation. The ordinances are pending before the Land Use and Transportation Committee and will be scheduled for hearing upon receipt of your response.

Angela Calvillo, Clerk of the Board

A handwritten signature in cursive script, appearing to read "Erica Major".

By: Erica Major, Assistant Clerk  
Land Use and Transportation Committee

c: John Rahaim, Director  
Scott Sanchez, Acting Deputy Zoning Administrator  
Corey Teague, Zoning Administrator  
Lisa Gibson, Environmental Review Officer  
Devyani Jain, Deputy Environmental Review Officer  
AnMarie Rodgers, Director of Citywide Planning  
Dan Sider, Director of Executive Programs  
Aaron Starr, Manager of Legislative Affairs  
Joy Navarrete, Environmental Planning  
Don Lewis, Environmental Planning

BOARD of SUPERVISORS

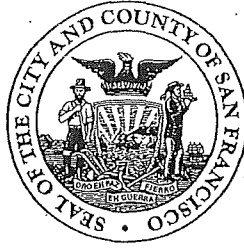

City Hall  
Dr. Carlton B. Goodlett Place, Room 244  
San Francisco 94102-4689  
Tel. No. 554-5184  
Fax No. 554-5163  
TDD/TTY No. 554-5227

November 5, 2019

File No. 191062

Lisa Gibson  
Environmental Review Officer  
Planning Department  
1650 Mission Street, Ste. 400  
San Francisco, CA 94103

Dear Ms. Gibson:

On October 29, 2019, Public Works introduced the following proposed legislation:

**File No. 191062**

**Ordinance amending Ordinance No. 1061, entitled "Regulating the Width of Sidewalks," to reduce the official sidewalk width of certain locations along the westerly side of Pierce Street between O'Farrell and Ellis Streets, in front of the Maxine Hall Health Center at 1301 Pierce Street; adopting the Planning Department's determination under the California Environmental Quality Act; and making findings of consistency with the General Plan, and the eight priority policies of Planning Code, Section 101.1.**

This legislation is being transmitted to you for environmental review.

Angela Calvillo, Clerk of the Board

A handwritten signature in black ink, appearing to read "Erica Major".

By: Erica Major, Assistant Clerk  
Land Use and Transportation Committee

Attachment

c: Joy Navarrete, Environmental Planning  
Don Lewis, Environmental Planning



London N. Breed  
Mayor

Mohammed Nuru  
Director

San Francisco Public Works  
1 Dr. Carlton B. Goodlett Pl.  
Room 348  
San Francisco, CA 94102  
tel 415-554-6920

sfpublicworks.org  
facebook.com/sfpublicworks  
twitter.com/sfpublicworks  
twitter.com/mrcleansf

October 21, 2019

Angela Calvillo, Clerk of the Board  
Board of Supervisors  
1 Dr. Carlton B. Goodlett Place, Room 244  
San Francisco, CA 94102-4689

Dear Ms. Calvillo:

Attached please find a proposed Ordinance for the Board of Supervisors approval which would modify the official sidewalk width of certain locations along the westerly side of Pierce Street between O'Farrell Street and Ellis Street, fronting Assessor's Block 0728, Lot No. 005A and Lot No. 006. The proposed sidewalk changes are required in order to implement the request from the Mayor's Office on Disability to repair the sidewalk fronting the Maxine Hall Health Center located at 1301 Pierce Street and to provide an ADA-accessible curb ramp and improve access to the Maxine Hall Health Center.

The following is a list of accompanying documents:

1. Proposed Ordinance
2. Legislative Digest
3. Public Works Order 202075
4. Map, Q-20-1080a
5. CEQUA Categorical Exemption
6. General Plan Review

Please contact me with any questions at 415-554-6972 or [Jeremy.Spitz@sfdpw.org](mailto:Jeremy.Spitz@sfdpw.org).

Sincerely,

Jeremy Spitz  
Special Assistant for Policy and Government Affairs

RECEIVED  
BOARD OF SUPERVISORS  
SAN FRANCISCO

2019 OCT 21 AM 11:50

BY AK

**CLIENT:**

Department of Public Health

**PROJECT LOCATION:**

1301 Pierce Street  
San Francisco, CA 94115

**PROJECT FUNDING:**

Public Health & Safety Bond Program 2016

**PROJECT DESCRIPTION:**

Maxine Hall Health Center is one of DPH's community clinic centers, providing primary care and primary care behavioral health services. The project site is in San Francisco's Western Addition neighborhood adjacent to Raymond Kimbell Playground, Gateway High School and residential buildings.

128

The original clinic was built in 1968 as a two story building (14,400 sf) and partial basement parking garage (5,600 sf).

As a part of Public Health & Safety Bond program 2016, the entire second floor and partial first floor will be renovated to provide excellent patient cares. Also building structural will be seismically updated to enhance the safety of building during the major earthquakes.

**PROJECT GOALS:**

- Provide seismically safer building
- Provide excellent patient care through integrated primary care modules
- Limit structural interventions on most visible sides of building

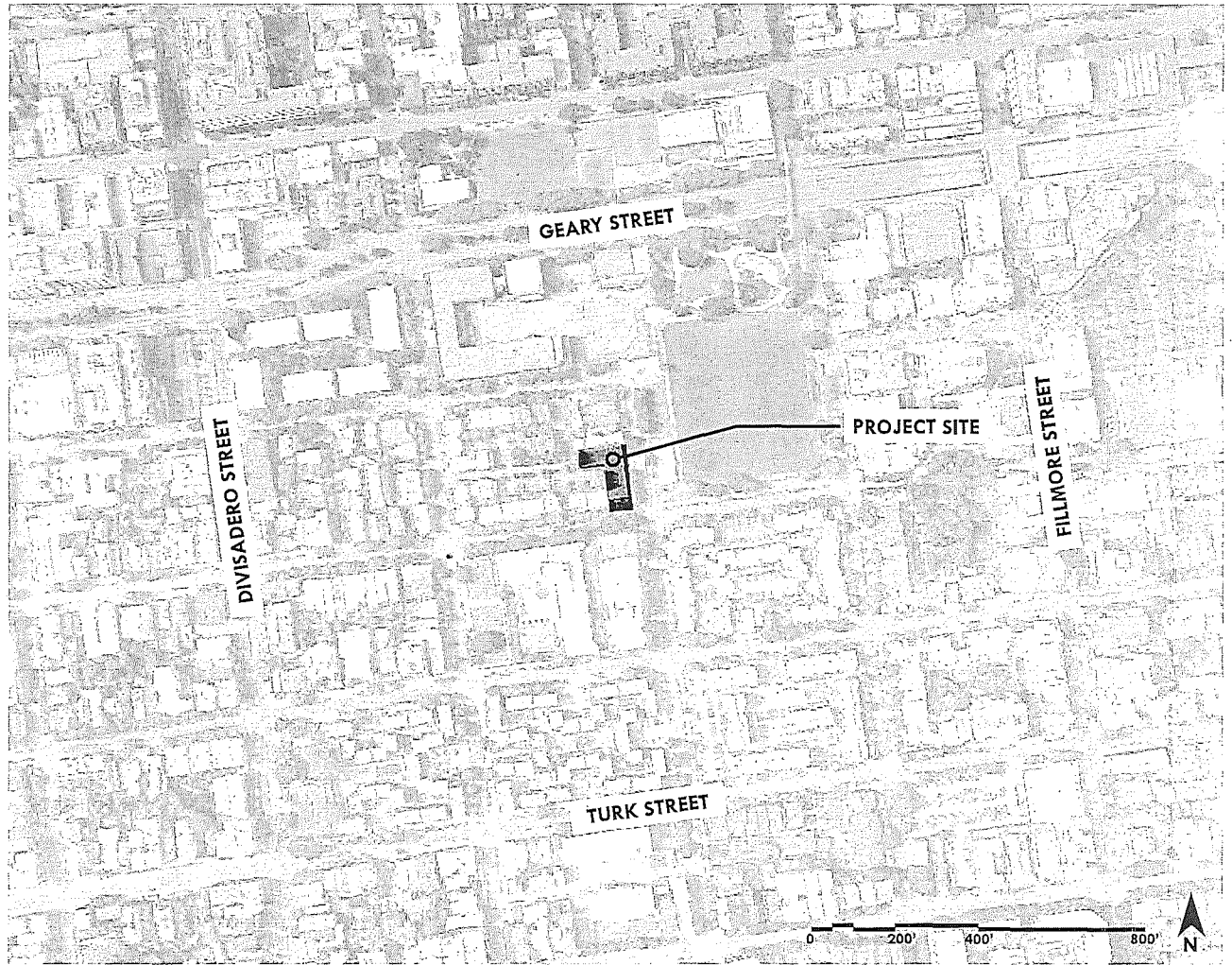

**SITE CONTEXT**



Building Design & Construction

Maxine Hall Health Center - Renovation and Seismic Upgrade



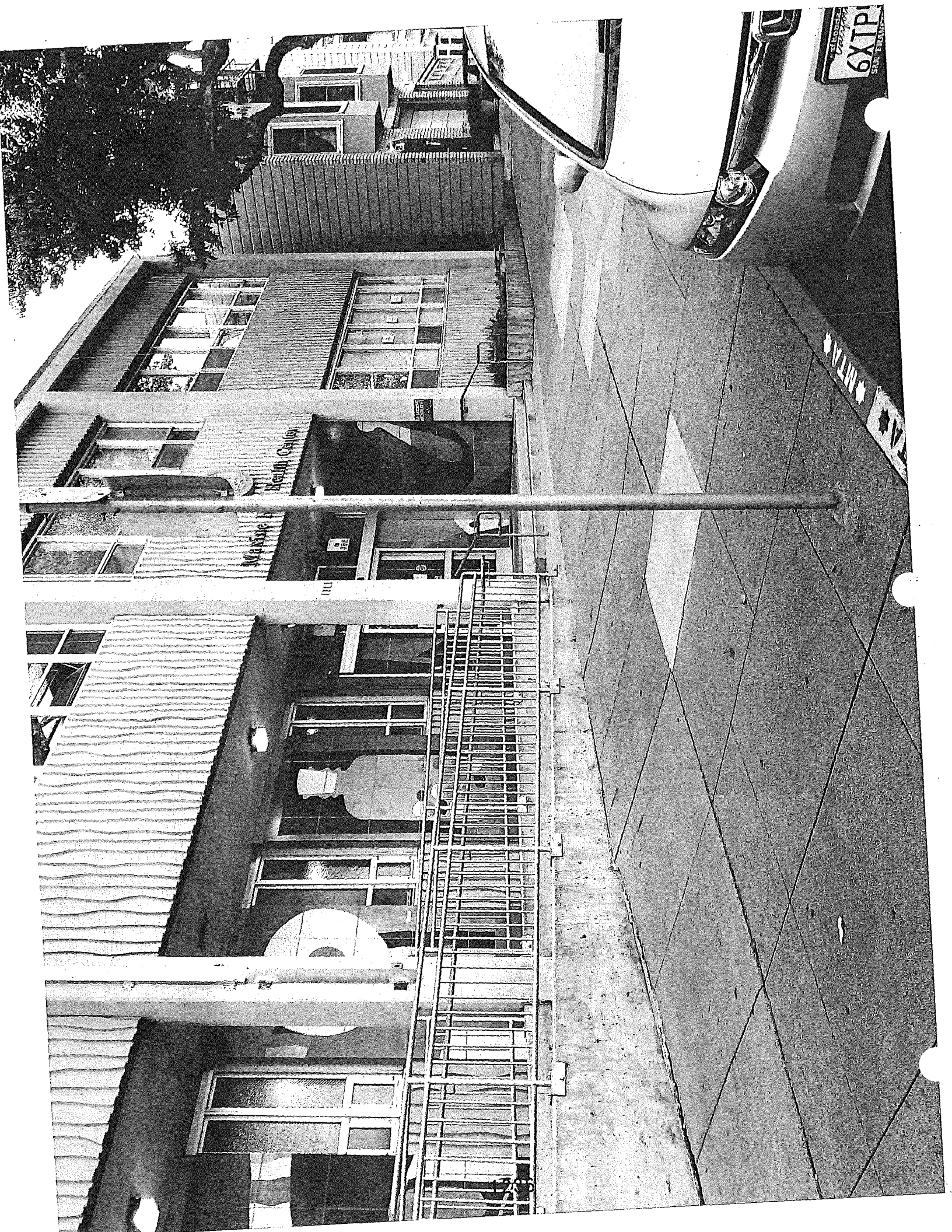

6XTP  
STATE OF NEW YORK

Health Center

MAXWELL

1788





Maxine Hall Health Center

1301

1237



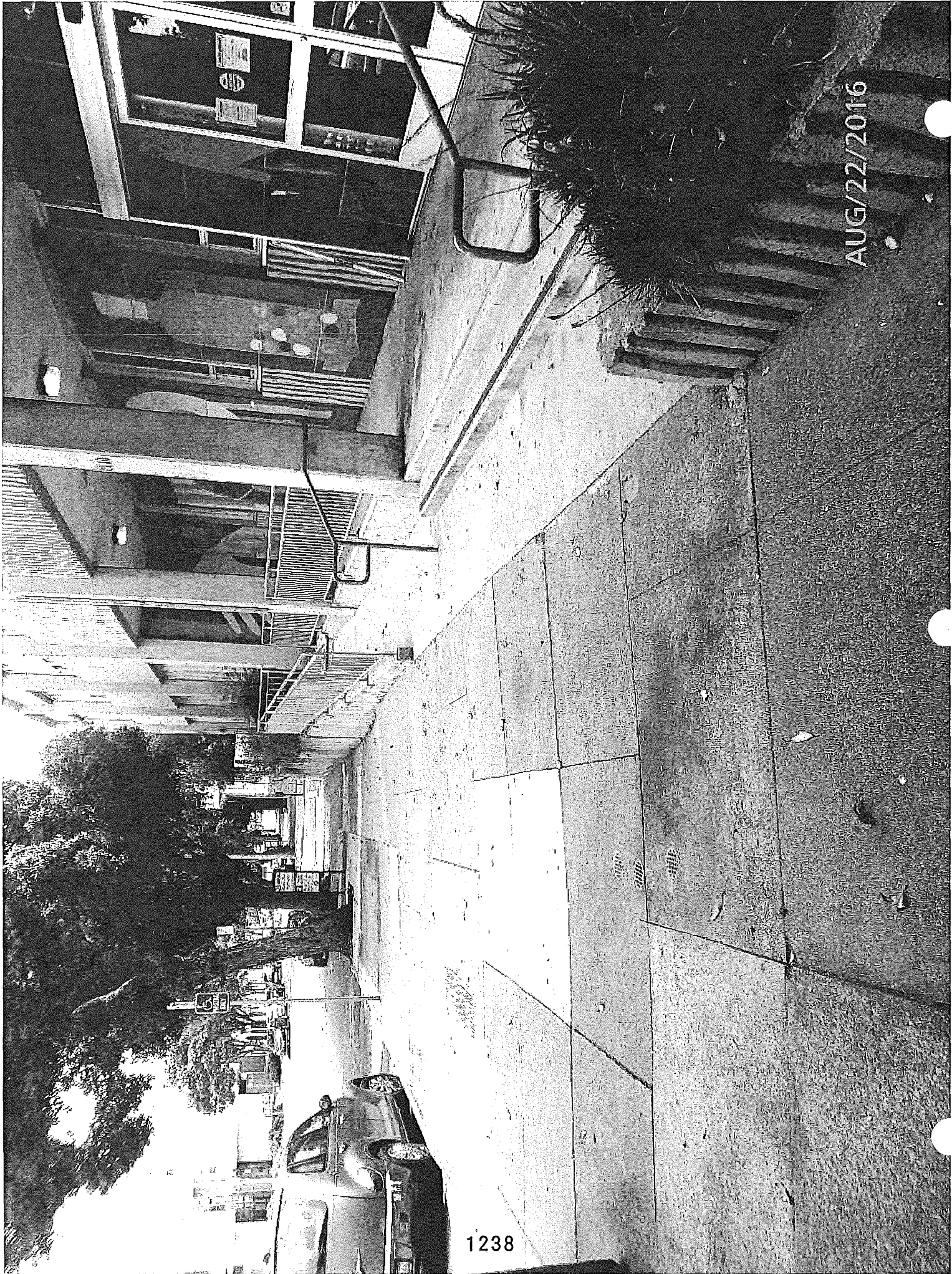

AUG/22/2016

1238





1239

**EAST ELEVATION AND ENTRANCE**

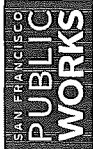

Building Design & Construction

Maxine Hall Health Center - Renovation and Seismic Upgrade

1240

ELLIS ST - SOUTH

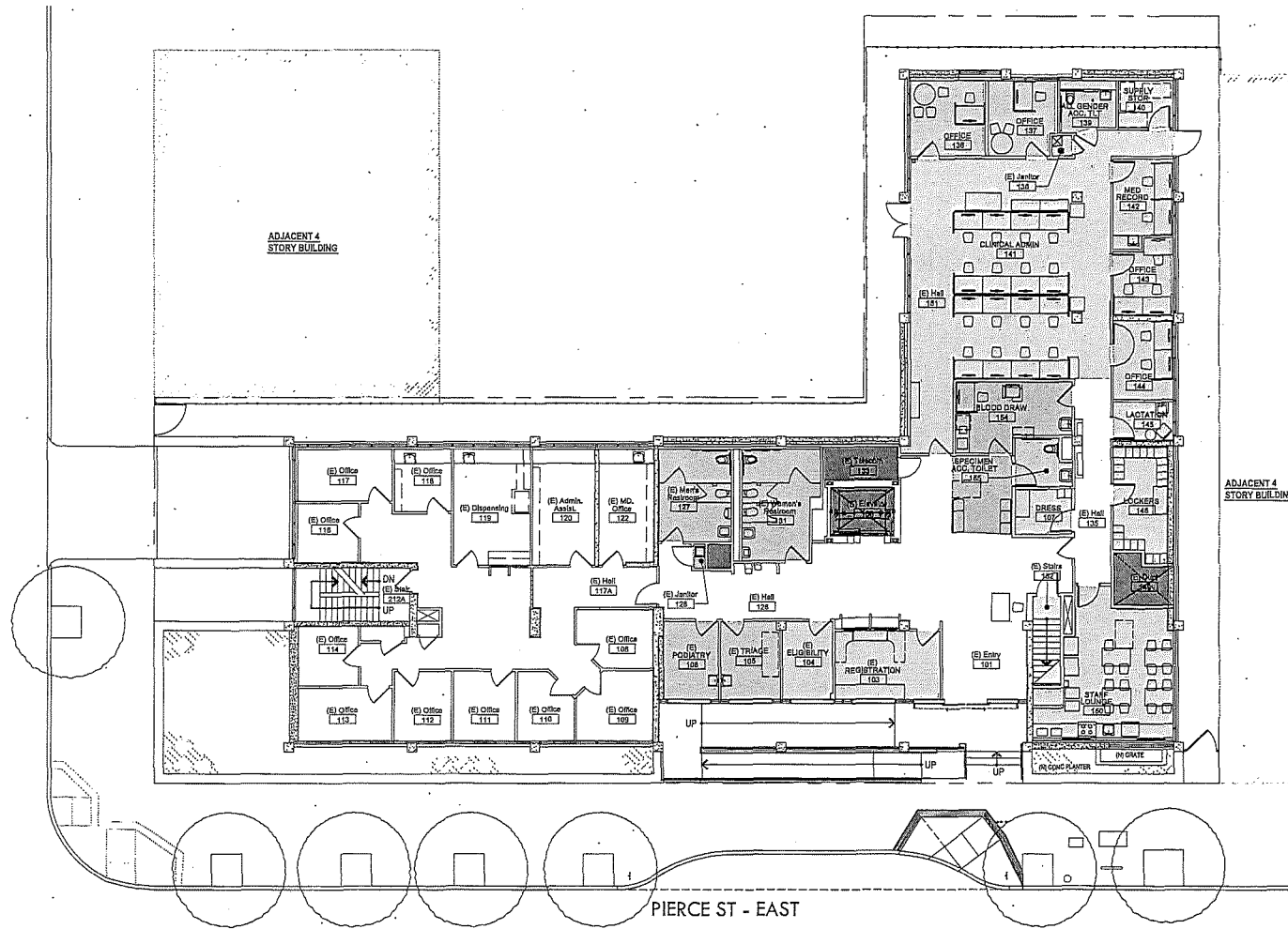

PROPOSED FIRST FLOOR PLAN



Building Design & Construction

Maxine Hall Health Center - Renovation and Seismic Upgrade

Original Drawing Size: 24" x 36" Drawing Name: 101755BA Maxine Hall ADA & 3rd Party Tenant Improvements/Accessibility/Barrier Removal - 1 - DEMOLITION PLAN - FIRST FLOOR - 12/21/19 - 12/21/19  
 12/21/19  
 Project No.: 101755BA Maxine Hall ADA & 3rd Party Tenant Improvements/Accessibility/Barrier Removal - 1 - DEMOLITION PLAN - FIRST FLOOR - 12/21/19 - 12/21/19  
 Date: 12/21/19  
 Scale: 1/8" = 1'-0"

**1 DEMOLITION PLAN - FIRST FLOOR**  
SCALE: 1/8" = 1'-0"

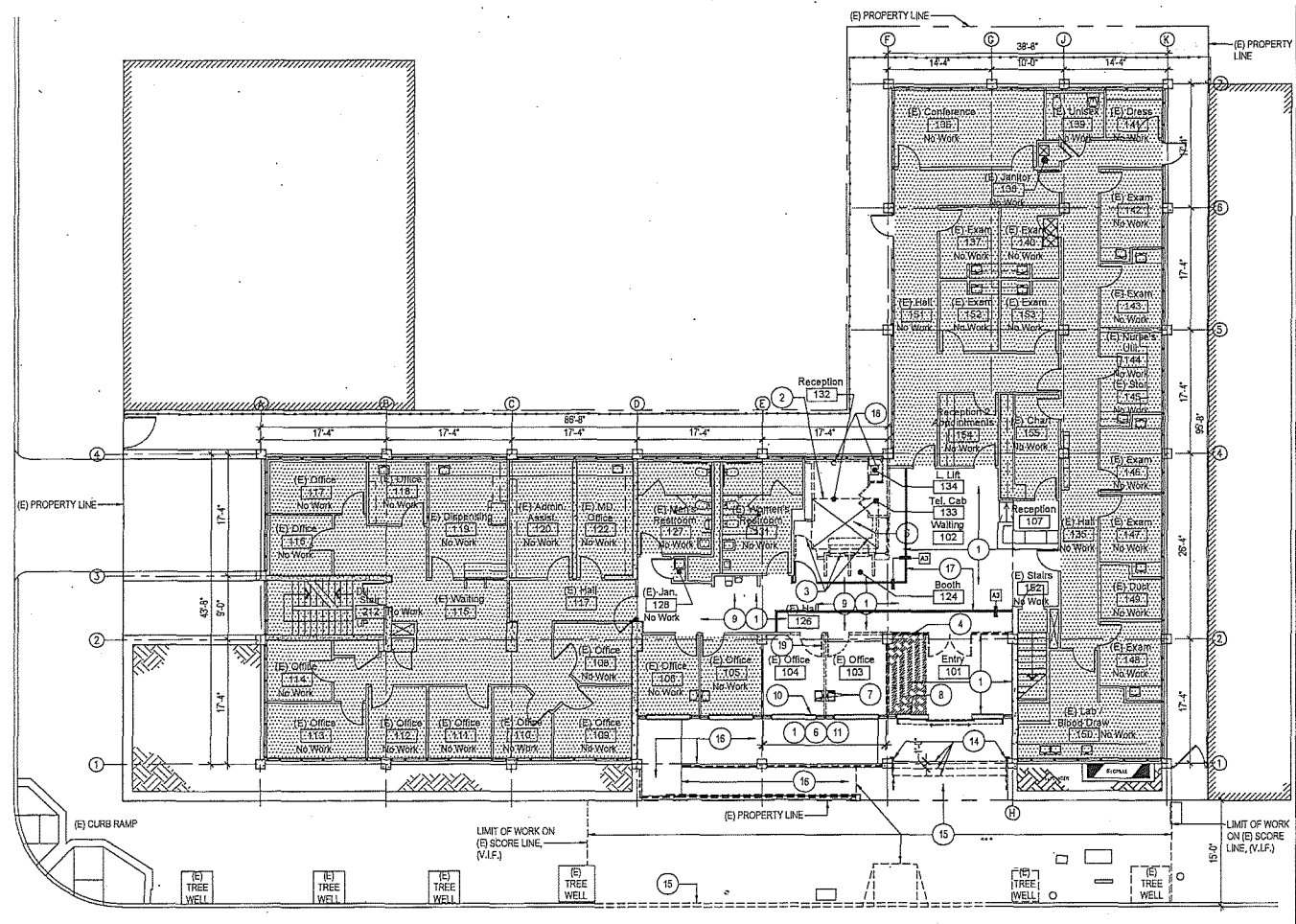

**SHEET NOTES**

- 1 REMOVE FLOOR FINISH AND SUBSTRATE, PREPARE FLOOR TO RECEIVE NEW FINISH
- 2 REMOVE FLOOR SLAB FOR ELEVATOR, REMOVE RELATED MECHANICAL/ELECTRICAL WORK
- 3 REMOVE COUNTER/DOR, ROLL UP SHUTTER, RELOCATE SPRINKLER, ETC.
- 4 REMOVE PARTIAL SOFFIT AND FRAMING.
- 5 NOT USED.
- 6 REMOVE (E) CEILING SYSTEM (GRID AND PANELS), REMOVE RELATED MECHANICAL / PLUMBING / ELECTRICAL WORK
- 7 REMOVE SINK, TYP. CAP PLUMBING
- 8 CAREFULLY REMOVE (E) WALL FINISH W/O DAMAGING THE WALL STRUCTURE, WAINSCOT, BASE & LIGHT SWITCH
- 9 REMOVE PARTIAL CEILING AS NEEDED FOR DEMO WORK, PROVIDE TEMPORARY SUPPORT DURING WORK.
- 10 REMOVE PARTIAL SOFFIT FOR NEW WORK
- 11 REMOVE WALL FINISH, WAINSCOT, BASE, UNDERLAYMENT & SUBSTRATE THIS SIDE ONLY, FRAMING TO REMAIN, PREPARE TO RECEIVE NEW FINISH.
- 12 REMOVE (E) PARTIAL RAMP, CURB GUARD RAIL AND HANDRAIL
- 13 SAW CUT (E) GUARDRAIL & HANDRAIL, (E) PARTIAL GUARDRAIL TO REMAIN
- 14 REMOVE (E) CONC. STAIRS & HANDRAIL, (E) TOP LANDING TO REMAIN
- 15 REMOVE (E) CONC. LANDING, SIDEWALK & CURB, PROTECT (E) UTILITIES & TREES DURING DEMO, SEE SHEETS A2.8 & A2.7
- 16 (E) WALKWAY, TOP LANDINGS & GUARDRAIL TO REMAIN
- 17 TEMPORARY BARRIER, SEE DETAIL 12A9.9
- 18 PROVIDE THRU SLAB OPENING FOR SUPPLY & EXHAUST DUCTS, S.M.D.
- 19 REMOVE DOOR, HARDWARE AND FRAME, SALVAGE AND REINSTALL

**LEGEND**

- (E) WALL TO REMAIN
- DEMOLISH WALLS/STRUCTURE, WAINSCOT, BASE, DOOR SYSTEMS AS NOTED, TYP.
- TEMPORARY PARTITION AND ACCESS DOOR, REFER TO DETAIL 12A9.5
- AREA NOT IN SCOPE OF WORK
- REMOVE PARTIAL CEILING & FRAMING INCLUDING LIGHT FIXTURE & ACCESS PANEL, RELOCATE SPRINKLER, ROUSHEN (E) CONC. SURFACE, DO NOT DAMAGE STRUCTURAL SLAB
- DEMO (E) SLAB FOR NEW ELEVATOR PIT & FOOTING, SEE DEMO NOTES.
- EXISTING DOOR TO REMAIN

DEPARTMENT OF PUBLIC WORKS  
 CITY AND COUNTY OF SAN FRANCISCO  
 Edgar Lopez - City Architect  
**BUILDING DESIGN AND CONSTRUCTION DIVISION**

  
 Julia Lusa - Principal Architect / Division Manager  
 30 Van Ness Avenue, Suite 4100, San Francisco, CA 94102-5028, (415) 557-4700, Fax: (415) 5674701

Project: \_\_\_\_\_

**MAXINE HALL HEALTH CENTER  
 ADA BARRIER REMOVAL  
 (BY MAYOR'S OFFICE OF DISABILITY)**

1301 PIERCE STREET  
 SAN FRANCISCO, CA 94115

Consultant: \_\_\_\_\_

Issue: \_\_\_\_\_ 07/21/2018

**PERMIT SET**

No.	Date	Revisions

Mark Dorton - Manager, Architecture Services

Drawn: JC  
 Proj. Arch: KK  
 Pres. Mgr: MT  
 Section Head: MT  
 Phase: \_\_\_\_\_

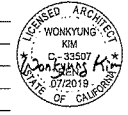
  
 Drawing Title: \_\_\_\_\_

**DEMOLITION PLAN  
FIRST FLOOR**

Sheet No.: \_\_\_\_\_ **A1.1**

Scale: \_\_\_\_\_

Job No.: \_\_\_\_\_

1242

Original Drawing: SHEET 22 OF 34  
 Drawing Name: 107765A Maxine Health Center ADA Barrier Removal - REMODEL PLAN - FIRST FLOOR  
 Date: 08/21/2018 9:59:21 AM  
 Project: 107765A Maxine Health Center ADA Barrier Removal - REMODEL PLAN - FIRST FLOOR

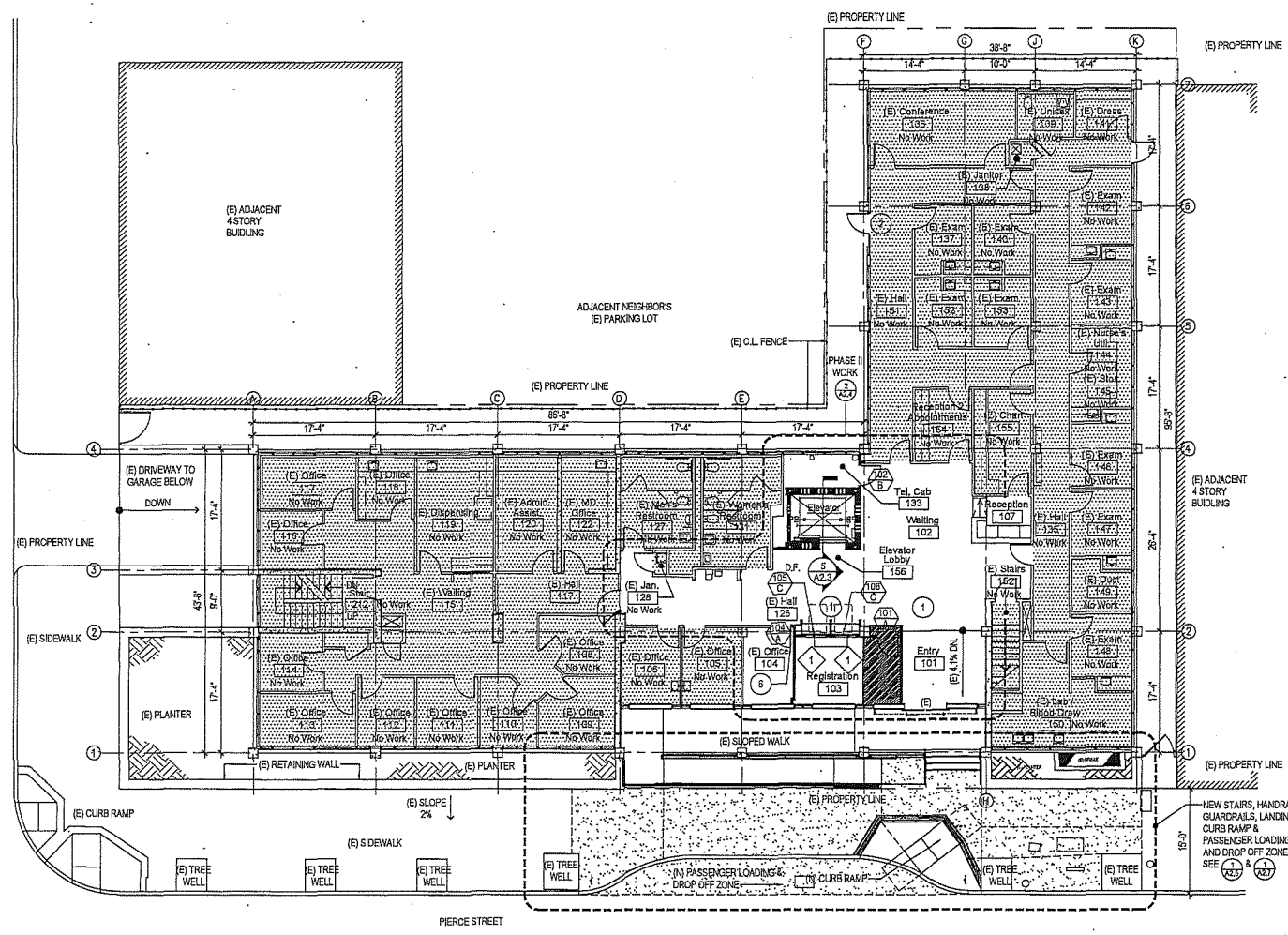

- ### SHEET NOTES
- 1 REINSTALL CEILING SYSTEM AS NEEDED
  - 2 NOT USED.
  - 3 NOT USED.
  - 4 NOT USED
  - 5 NOT USED.
  - 6 REINSTALL DOOR, HARDWARE & FRAME

- ### LEGEND
- WALL TYPE, SEE SHEET 12 AB.5
  - DOOR TAG, SEE DOOR SCHEDULE ON SHEET A10.0
  - WINDOW TAG, SEE WINDOW DIAGRAM ON SHEET A10.0
  - (N) WALL, SEE FOR WALL TYPES, 12 AB.5
  - (E) WALL TO REMAIN
  - AREA NOT IN SCOPE OF WORK
  - FILL SLAB W/LIGHTWEIGHT CONC. FLOOR, SEE DETAIL 1A9.5
  - EXISTING DOOR TO REMAIN

DEPARTMENT OF PUBLIC WORKS  
 CITY AND COUNTY OF SAN FRANCISCO  
 Edgar Lopez - City Architect



Julia Lurie - Principal Architect / Division Manager  
 35 Van Ness Avenue, Suite 4100  
 San Francisco, CA 94102-6028 (415) 557-4700  
 Fax (415) 557-4701

Project: \_\_\_\_\_  
 MAXINE HALL HEALTH CENTER  
 ADA BARRIER REMOVAL  
 (BY MAYOR'S OFFICE OF DISABILITY)  
 1301 PIERCE STREET  
 SAN FRANCISCO, CA 94115  
 Consultant: \_\_\_\_\_

Issue: 07/18/2018

### PERMIT SET

No.	Date	Revisions
1	12-27-17	MOD BACKCHECK 1
2	7-31-18	MOD BACKCHECK 2

Mark Corlan - Manager, Architecture Services  
 Drawn: JC  
 Proj. Arch: KK  
 Proj. Mgr: MT  
 Section Head: MT  
 Phase: MT

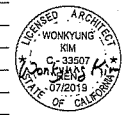

### REMODEL PLAN FIRST FLOOR

Sheet No. **A2.1**

Scale: \_\_\_\_\_  
 Job No. \_\_\_\_\_

1 REMODEL PLAN - FIRST FLOOR  
 SCALE 1/8" = 1'-0"



1243

Original Drawing Size: 22" x 34" Drawing Name: 11/17/18A\_Masters\_Hall\_ADA\_A&P\_T&C.dwg Project Improvements to 1301 Pierce Street, San Francisco, CA 94115. REVISED 11/17/18. 11/21/18. 12/11/18. 1/15/19. 2/19/19. 3/19/19. 4/19/19. 5/19/19. 6/19/19. 7/19/19. 8/19/19. 9/19/19. 10/19/19. 11/19/19. 12/19/19. 1/20/20. 2/20/20. 3/20/20. 4/20/20. 5/20/20. 6/20/20. 7/20/20. 8/20/20. 9/20/20. 10/20/20. 11/20/20. 12/20/20. 1/21/21. 2/21/21. 3/21/21. 4/21/21. 5/21/21. 6/21/21. 7/21/21. 8/21/21. 9/21/21. 10/21/21. 11/21/21. 12/21/21. 1/22/22. 2/22/22. 3/22/22. 4/22/22. 5/22/22. 6/22/22. 7/22/22. 8/22/22. 9/22/22. 10/22/22. 11/22/22. 12/22/22. 1/23/23. 2/23/23. 3/23/23. 4/23/23. 5/23/23. 6/23/23. 7/23/23. 8/23/23. 9/23/23. 10/23/23. 11/23/23. 12/23/23. 1/24/24. 2/24/24. 3/24/24. 4/24/24. 5/24/24. 6/24/24. 7/24/24. 8/24/24. 9/24/24. 10/24/24. 11/24/24. 12/24/24. 1/25/25. 2/25/25. 3/25/25. 4/25/25. 5/25/25. 6/25/25. 7/25/25. 8/25/25. 9/25/25. 10/25/25. 11/25/25. 12/25/25. 1/26/26. 2/26/26. 3/26/26. 4/26/26. 5/26/26. 6/26/26. 7/26/26. 8/26/26. 9/26/26. 10/26/26. 11/26/26. 12/26/26. 1/27/27. 2/27/27. 3/27/27. 4/27/27. 5/27/27. 6/27/27. 7/27/27. 8/27/27. 9/27/27. 10/27/27. 11/27/27. 12/27/27. 1/28/28. 2/28/28. 3/28/28. 4/28/28. 5/28/28. 6/28/28. 7/28/28. 8/28/28. 9/28/28. 10/28/28. 11/28/28. 12/28/28. 1/29/29. 2/29/29. 3/29/29. 4/29/29. 5/29/29. 6/29/29. 7/29/29. 8/29/29. 9/29/29. 10/29/29. 11/29/29. 12/29/29. 1/30/30. 2/30/30. 3/30/30. 4/30/30. 5/30/30. 6/30/30. 7/30/30. 8/30/30. 9/30/30. 10/30/30. 11/30/30. 12/30/30. 1/31/31. 2/31/31. 3/31/31. 4/31/31. 5/31/31. 6/31/31. 7/31/31. 8/31/31. 9/31/31. 10/31/31. 11/31/31. 12/31/31. 1/32/32. 2/32/32. 3/32/32. 4/32/32. 5/32/32. 6/32/32. 7/32/32. 8/32/32. 9/32/32. 10/32/32. 11/32/32. 12/32/32. 1/33/33. 2/33/33. 3/33/33. 4/33/33. 5/33/33. 6/33/33. 7/33/33. 8/33/33. 9/33/33. 10/33/33. 11/33/33. 12/33/33. 1/34/34. 2/34/34. 3/34/34. 4/34/34. 5/34/34. 6/34/34. 7/34/34. 8/34/34. 9/34/34. 10/34/34. 11/34/34. 12/34/34. 1/35/35. 2/35/35. 3/35/35. 4/35/35. 5/35/35. 6/35/35. 7/35/35. 8/35/35. 9/35/35. 10/35/35. 11/35/35. 12/35/35. 1/36/36. 2/36/36. 3/36/36. 4/36/36. 5/36/36. 6/36/36. 7/36/36. 8/36/36. 9/36/36. 10/36/36. 11/36/36. 12/36/36. 1/37/37. 2/37/37. 3/37/37. 4/37/37. 5/37/37. 6/37/37. 7/37/37. 8/37/37. 9/37/37. 10/37/37. 11/37/37. 12/37/37. 1/38/38. 2/38/38. 3/38/38. 4/38/38. 5/38/38. 6/38/38. 7/38/38. 8/38/38. 9/38/38. 10/38/38. 11/38/38. 12/38/38. 1/39/39. 2/39/39. 3/39/39. 4/39/39. 5/39/39. 6/39/39. 7/39/39. 8/39/39. 9/39/39. 10/39/39. 11/39/39. 12/39/39. 1/40/40. 2/40/40. 3/40/40. 4/40/40. 5/40/40. 6/40/40. 7/40/40. 8/40/40. 9/40/40. 10/40/40. 11/40/40. 12/40/40. 1/41/41. 2/41/41. 3/41/41. 4/41/41. 5/41/41. 6/41/41. 7/41/41. 8/41/41. 9/41/41. 10/41/41. 11/41/41. 12/41/41. 1/42/42. 2/42/42. 3/42/42. 4/42/42. 5/42/42. 6/42/42. 7/42/42. 8/42/42. 9/42/42. 10/42/42. 11/42/42. 12/42/42. 1/43/43. 2/43/43. 3/43/43. 4/43/43. 5/43/43. 6/43/43. 7/43/43. 8/43/43. 9/43/43. 10/43/43. 11/43/43. 12/43/43. 1/44/44. 2/44/44. 3/44/44. 4/44/44. 5/44/44. 6/44/44. 7/44/44. 8/44/44. 9/44/44. 10/44/44. 11/44/44. 12/44/44. 1/45/45. 2/45/45. 3/45/45. 4/45/45. 5/45/45. 6/45/45. 7/45/45. 8/45/45. 9/45/45. 10/45/45. 11/45/45. 12/45/45. 1/46/46. 2/46/46. 3/46/46. 4/46/46. 5/46/46. 6/46/46. 7/46/46. 8/46/46. 9/46/46. 10/46/46. 11/46/46. 12/46/46. 1/47/47. 2/47/47. 3/47/47. 4/47/47. 5/47/47. 6/47/47. 7/47/47. 8/47/47. 9/47/47. 10/47/47. 11/47/47. 12/47/47. 1/48/48. 2/48/48. 3/48/48. 4/48/48. 5/48/48. 6/48/48. 7/48/48. 8/48/48. 9/48/48. 10/48/48. 11/48/48. 12/48/48. 1/49/49. 2/49/49. 3/49/49. 4/49/49. 5/49/49. 6/49/49. 7/49/49. 8/49/49. 9/49/49. 10/49/49. 11/49/49. 12/49/49. 1/50/50. 2/50/50. 3/50/50. 4/50/50. 5/50/50. 6/50/50. 7/50/50. 8/50/50. 9/50/50. 10/50/50. 11/50/50. 12/50/50. 1/51/51. 2/51/51. 3/51/51. 4/51/51. 5/51/51. 6/51/51. 7/51/51. 8/51/51. 9/51/51. 10/51/51. 11/51/51. 12/51/51. 1/52/52. 2/52/52. 3/52/52. 4/52/52. 5/52/52. 6/52/52. 7/52/52. 8/52/52. 9/52/52. 10/52/52. 11/52/52. 12/52/52. 1/53/53. 2/53/53. 3/53/53. 4/53/53. 5/53/53. 6/53/53. 7/53/53. 8/53/53. 9/53/53. 10/53/53. 11/53/53. 12/53/53. 1/54/54. 2/54/54. 3/54/54. 4/54/54. 5/54/54. 6/54/54. 7/54/54. 8/54/54. 9/54/54. 10/54/54. 11/54/54. 12/54/54. 1/55/55. 2/55/55. 3/55/55. 4/55/55. 5/55/55. 6/55/55. 7/55/55. 8/55/55. 9/55/55. 10/55/55. 11/55/55. 12/55/55. 1/56/56. 2/56/56. 3/56/56. 4/56/56. 5/56/56. 6/56/56. 7/56/56. 8/56/56. 9/56/56. 10/56/56. 11/56/56. 12/56/56. 1/57/57. 2/57/57. 3/57/57. 4/57/57. 5/57/57. 6/57/57. 7/57/57. 8/57/57. 9/57/57. 10/57/57. 11/57/57. 12/57/57. 1/58/58. 2/58/58. 3/58/58. 4/58/58. 5/58/58. 6/58/58. 7/58/58. 8/58/58. 9/58/58. 10/58/58. 11/58/58. 12/58/58. 1/59/59. 2/59/59. 3/59/59. 4/59/59. 5/59/59. 6/59/59. 7/59/59. 8/59/59. 9/59/59. 10/59/59. 11/59/59. 12/59/59. 1/60/60. 2/60/60. 3/60/60. 4/60/60. 5/60/60. 6/60/60. 7/60/60. 8/60/60. 9/60/60. 10/60/60. 11/60/60. 12/60/60. 1/61/61. 2/61/61. 3/61/61. 4/61/61. 5/61/61. 6/61/61. 7/61/61. 8/61/61. 9/61/61. 10/61/61. 11/61/61. 12/61/61. 1/62/62. 2/62/62. 3/62/62. 4/62/62. 5/62/62. 6/62/62. 7/62/62. 8/62/62. 9/62/62. 10/62/62. 11/62/62. 12/62/62. 1/63/63. 2/63/63. 3/63/63. 4/63/63. 5/63/63. 6/63/63. 7/63/63. 8/63/63. 9/63/63. 10/63/63. 11/63/63. 12/63/63. 1/64/64. 2/64/64. 3/64/64. 4/64/64. 5/64/64. 6/64/64. 7/64/64. 8/64/64. 9/64/64. 10/64/64. 11/64/64. 12/64/64. 1/65/65. 2/65/65. 3/65/65. 4/65/65. 5/65/65. 6/65/65. 7/65/65. 8/65/65. 9/65/65. 10/65/65. 11/65/65. 12/65/65. 1/66/66. 2/66/66. 3/66/66. 4/66/66. 5/66/66. 6/66/66. 7/66/66. 8/66/66. 9/66/66. 10/66/66. 11/66/66. 12/66/66. 1/67/67. 2/67/67. 3/67/67. 4/67/67. 5/67/67. 6/67/67. 7/67/67. 8/67/67. 9/67/67. 10/67/67. 11/67/67. 12/67/67. 1/68/68. 2/68/68. 3/68/68. 4/68/68. 5/68/68. 6/68/68. 7/68/68. 8/68/68. 9/68/68. 10/68/68. 11/68/68. 12/68/68. 1/69/69. 2/69/69. 3/69/69. 4/69/69. 5/69/69. 6/69/69. 7/69/69. 8/69/69. 9/69/69. 10/69/69. 11/69/69. 12/69/69. 1/70/70. 2/70/70. 3/70/70. 4/70/70. 5/70/70. 6/70/70. 7/70/70. 8/70/70. 9/70/70. 10/70/70. 11/70/70. 12/70/70. 1/71/71. 2/71/71. 3/71/71. 4/71/71. 5/71/71. 6/71/71. 7/71/71. 8/71/71. 9/71/71. 10/71/71. 11/71/71. 12/71/71. 1/72/72. 2/72/72. 3/72/72. 4/72/72. 5/72/72. 6/72/72. 7/72/72. 8/72/72. 9/72/72. 10/72/72. 11/72/72. 12/72/72. 1/73/73. 2/73/73. 3/73/73. 4/73/73. 5/73/73. 6/73/73. 7/73/73. 8/73/73. 9/73/73. 10/73/73. 11/73/73. 12/73/73. 1/74/74. 2/74/74. 3/74/74. 4/74/74. 5/74/74. 6/74/74. 7/74/74. 8/74/74. 9/74/74. 10/74/74. 11/74/74. 12/74/74. 1/75/75. 2/75/75. 3/75/75. 4/75/75. 5/75/75. 6/75/75. 7/75/75. 8/75/75. 9/75/75. 10/75/75. 11/75/75. 12/75/75. 1/76/76. 2/76/76. 3/76/76. 4/76/76. 5/76/76. 6/76/76. 7/76/76. 8/76/76. 9/76/76. 10/76/76. 11/76/76. 12/76/76. 1/77/77. 2/77/77. 3/77/77. 4/77/77. 5/77/77. 6/77/77. 7/77/77. 8/77/77. 9/77/77. 10/77/77. 11/77/77. 12/77/77. 1/78/78. 2/78/78. 3/78/78. 4/78/78. 5/78/78. 6/78/78. 7/78/78. 8/78/78. 9/78/78. 10/78/78. 11/78/78. 12/78/78. 1/79/79. 2/79/79. 3/79/79. 4/79/79. 5/79/79. 6/79/79. 7/79/79. 8/79/79. 9/79/79. 10/79/79. 11/79/79. 12/79/79. 1/80/80. 2/80/80. 3/80/80. 4/80/80. 5/80/80. 6/80/80. 7/80/80. 8/80/80. 9/80/80. 10/80/80. 11/80/80. 12/80/80. 1/81/81. 2/81/81. 3/81/81. 4/81/81. 5/81/81. 6/81/81. 7/81/81. 8/81/81. 9/81/81. 10/81/81. 11/81/81. 12/81/81. 1/82/82. 2/82/82. 3/82/82. 4/82/82. 5/82/82. 6/82/82. 7/82/82. 8/82/82. 9/82/82. 10/82/82. 11/82/82. 12/82/82. 1/83/83. 2/83/83. 3/83/83. 4/83/83. 5/83/83. 6/83/83. 7/83/83. 8/83/83. 9/83/83. 10/83/83. 11/83/83. 12/83/83. 1/84/84. 2/84/84. 3/84/84. 4/84/84. 5/84/84. 6/84/84. 7/84/84. 8/84/84. 9/84/84. 10/84/84. 11/84/84. 12/84/84. 1/85/85. 2/85/85. 3/85/85. 4/85/85. 5/85/85. 6/85/85. 7/85/85. 8/85/85. 9/85/85. 10/85/85. 11/85/85. 12/85/85. 1/86/86. 2/86/86. 3/86/86. 4/86/86. 5/86/86. 6/86/86. 7/86/86. 8/86/86. 9/86/86. 10/86/86. 11/86/86. 12/86/86. 1/87/87. 2/87/87. 3/87/87. 4/87/87. 5/87/87. 6/87/87. 7/87/87. 8/87/87. 9/87/87. 10/87/87. 11/87/87. 12/87/87. 1/88/88. 2/88/88. 3/88/88. 4/88/88. 5/88/88. 6/88/88. 7/88/88. 8/88/88. 9/88/88. 10/88/88. 11/88/88. 12/88/88. 1/89/89. 2/89/89. 3/89/89. 4/89/89. 5/89/89. 6/89/89. 7/89/89. 8/89/89. 9/89/89. 10/89/89. 11/89/89. 12/89/89. 1/90/90. 2/90/90. 3/90/90. 4/90/90. 5/90/90. 6/90/90. 7/90/90. 8/90/90. 9/90/90. 10/90/90. 11/90/90. 12/90/90. 1/91/91. 2/91/91. 3/91/91. 4/91/91. 5/91/91. 6/91/91. 7/91/91. 8/91/91. 9/91/91. 10/91/91. 11/91/91. 12/91/91. 1/92/92. 2/92/92. 3/92/92. 4/92/92. 5/92/92. 6/92/92. 7/92/92. 8/92/92. 9/92/92. 10/92/92. 11/92/92. 12/92/92. 1/93/93. 2/93/93. 3/93/93. 4/93/93. 5/93/93. 6/93/93. 7/93/93. 8/93/93. 9/93/93. 10/93/93. 11/93/93. 12/93/93. 1/94/94. 2/94/94. 3/94/94. 4/94/94. 5/94/94. 6/94/94. 7/94/94. 8/94/94. 9/94/94. 10/94/94. 11/94/94. 12/94/94. 1/95/95. 2/95/95. 3/95/95. 4/95/95. 5/95/95. 6/95/95. 7/95/95. 8/95/95. 9/95/95. 10/95/95. 11/95/95. 12/95/95. 1/96/96. 2/96/96. 3/96/96. 4/96/96. 5/96/96. 6/96/96. 7/96/96. 8/96/96. 9/96/96. 10/96/96. 11/96/96. 12/96/96. 1/97/97. 2/97/97. 3/97/97. 4/97/97. 5/97/97. 6/97/97. 7/97/97. 8/97/97. 9/97/97. 10/97/97. 11/97/97. 12/97/97. 1/98/98. 2/98/98. 3/98/98. 4/98/98. 5/98/98. 6/98/98. 7/98/98. 8/98/98. 9/98/98. 10/98/98. 11/98/98. 12/98/98. 1/99/99. 2/99/99. 3/99/99. 4/99/99. 5/99/99. 6/99/99. 7/99/99. 8/99/99. 9/99/99. 10/99/99. 11/99/99. 12/99/99. 1/100/100. 2/100/100. 3/100/100. 4/100/100. 5/100/100. 6/100/100. 7/100/100. 8/100/100. 9/100/100. 10/100/100. 11/100/100. 12/100/100. 1/101/101. 2/101/101. 3/101/101. 4/101/101. 5/101/101. 6/101/101. 7/101/101. 8/101/101. 9/101/101. 10/101/101. 11/101/101. 12/101/101. 1/102/102. 2/102/102. 3/102/102. 4/102/102. 5/102/102. 6/102/102. 7/102/102. 8/102/102. 9/102/102. 10/102/102. 11/102/102. 12/102/102. 1/103/103. 2/103/103. 3/103/103. 4/103/103. 5/103/103. 6/103/103. 7/103/103. 8/103/103. 9/103/103. 10/103/103. 11/103/103. 12/103/103. 1/104/104. 2/104/104. 3/104/104. 4/104/104. 5/104/104. 6/104/104. 7/104/104. 8/104/104. 9/104/104. 10/104/104. 11/104/104. 12/104/104. 1/105/105. 2/105/105. 3/105/105. 4/105/105. 5/105/105. 6/105/105. 7/105/105. 8/105/105. 9/105/105. 10/105/105. 11/105/105. 12/105/105. 1/106/106. 2/106/106. 3/106/106. 4/106/106. 5/106/106. 6/106/106. 7/106/106. 8/106/106. 9/106/106. 10/106/106. 11/106/106. 12/106/106. 1/107/107. 2/107/107. 3/107/107. 4/107/107. 5/107/107. 6/107/107. 7/107/107. 8/107/107. 9/107/107. 10/107/107. 11/107/107. 12/107/107. 1/108/108. 2/108/108. 3/108/108. 4/108/108. 5/108/108. 6/108/108. 7/108/108. 8/108/108. 9/108/108. 10/108/108. 11/108/108. 12/108/108. 1/109/109. 2/109/109. 3/109/109. 4/109/109. 5/109/109. 6/109/109. 7/109/109. 8/109/109. 9/109/109. 10/109/109. 11/109/109. 12/109/109. 1/110/110. 2/110/110. 3/110/110. 4/110/110. 5/110/110. 6/110/110. 7/110/110. 8/110/110. 9/110/110. 10/110/110. 11/110/110. 12/110/110. 1/111/111. 2/111/111. 3/111/111. 4/111/111. 5/111/111. 6/111/111. 7/111/111. 8/111/111. 9/111/111. 10/111/111. 11/111/111. 12/111/111. 1/112/112. 2/112/112. 3/112/112. 4/112/112. 5/112/112. 6/112/112. 7/112/112. 8/112/112. 9/112/112. 10/112/112. 11/112/112. 12/112/112. 1/113/113. 2/113/113. 3/113/113. 4/113/113. 5/113/113. 6/113/113. 7/113/113. 8/113/113. 9/113/113. 10/113/113. 11/113/113. 12/113/113. 1/114/114. 2/114/114. 3/114/114. 4/114/114. 5/114/114. 6/114/114. 7/114/114. 8/114/114. 9/114/114. 10/114/114. 11/114/114. 12/114/114. 1/115/115. 2/115/115. 3/115/115. 4/115/115. 5/115/115. 6/115/115. 7/115/115. 8/115/115. 9/115/115. 10/115/115. 11/115/115. 12/115/115. 1/116/116. 2/116/116. 3/116/116. 4/116/116. 5/116/116. 6/116/116. 7/116/116. 8/116/116. 9/116/116. 10/116/116. 11/116/116. 12/116/116. 1/117/117. 2/117/117. 3/117/117. 4/117/117. 5/117/117. 6/117/117. 7/117/117. 8/117/117. 9/117/117. 10/117/117. 11/117/117. 12/117/117. 1/118/118. 2/118/118. 3/118/118. 4/118/118. 5/118/118. 6/118/118. 7/118/118. 8/118/118. 9/118/118. 10/118/118. 11/118/118. 12/118/118. 1/119/119. 2/119/119. 3/119/119. 4/119/119. 5/119/119. 6/119/119. 7/119/119. 8/119/119. 9/119/119. 10/119/119. 11/119/119. 12/119/119. 1/120/120. 2/120/120. 3/120/120. 4/120/120. 5/120/120. 6/120/120. 7/120/120. 8/120/120. 9/120/120. 10/120/120. 11/120/120. 12/120/120. 1/121/121. 2/121/121. 3/121/121. 4/121/121. 5/121/121. 6/121/121. 7/121/121. 8/121/121. 9/121/121. 10/121/121. 11/121/121. 12/121/121. 1/122/122. 2/122/122. 3/122/122. 4/122/122. 5/122/122. 6/122/122. 7/122/122. 8/122/122. 9/122/122. 10/122/122. 11/122/122. 12/122/122. 1/123/123. 2/123/123. 3/123/123. 4/123/123. 5/123/123. 6/123/123. 7/123/123. 8/123/123. 9/123/123. 10/123/123. 11/123/123. 1



Jude Laine - Principal Architect / Division Manager  
35 Van Ness Avenue Suite 4100  
San Francisco, CA 94102-5028 (415) 557-4700  
Fax (415) 557-4701

Project  
MAXINE HALL HEALTH CENTER  
ADA BARRIER REMOVAL  
(BY MAYOR'S OFFICE OF DISABILITY)

1301 PIERCE STREET  
SAN FRANCISCO, CA 94115

Consultant

Issue 07/31/2018

PERMIT SET

No.	Date	Revisions
1	12-27-17	MOD BACKCHECK 1
2	7-31-18	MOD BACKCHECK 2

Mark Doran - Manager, Architecture Services

Drawn	JC
Proj. Arch.	KK
Proj. Mgr.	MT
Section Head	MT
Phase	

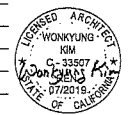

Drawing Title

ENLARGED PLAN  
RAMP EXTENSION  
& STAIRS

Sheet No.

A2.6

Scale  
Job No.

Original Drawing Size: 27" x 34" Drawing Name: K17761A Health/HADA & 2nd Fl. Treat/Improvements/ADA/CONC/PERMIT SET/A2.6 - ENLARGED PLAN - RAMP EXTENSION EXTERIOR.dwg Plot Date: Sep 21, 2018 2:47 PM 1244

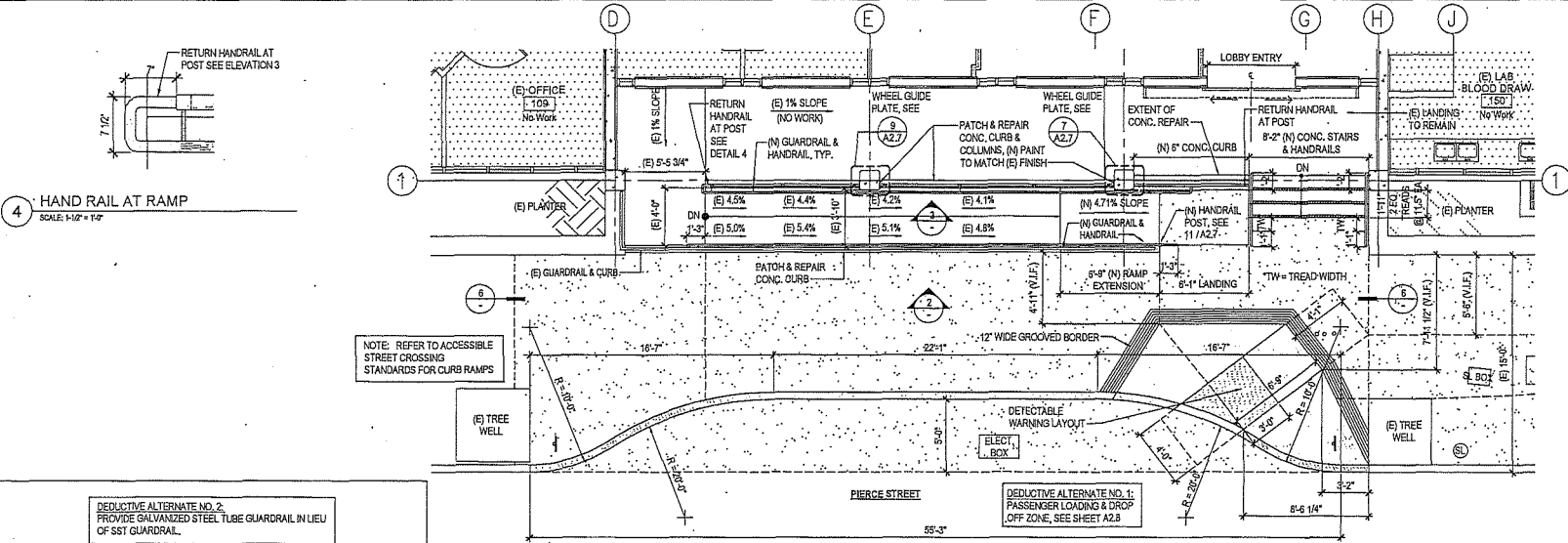

4 HAND RAIL AT RAMP  
SCALE: 1/2" = 1'-0"

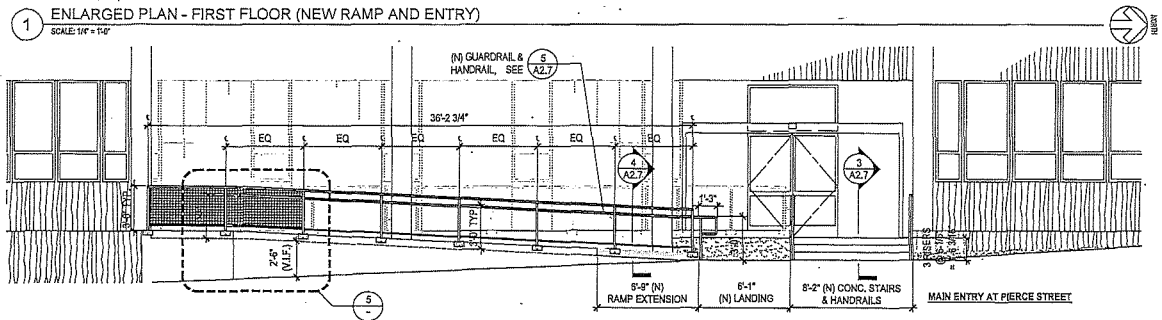

1 ENLARGED PLAN - FIRST FLOOR (NEW RAMP AND ENTRY)  
SCALE: 1/4" = 1'-0"

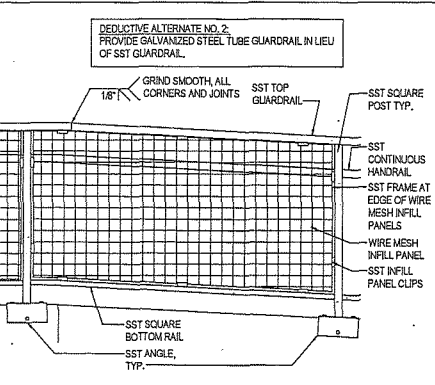

5 GUARD RAIL ELEVATION - AT RAMP  
SCALE: 1/4" = 1'-0"

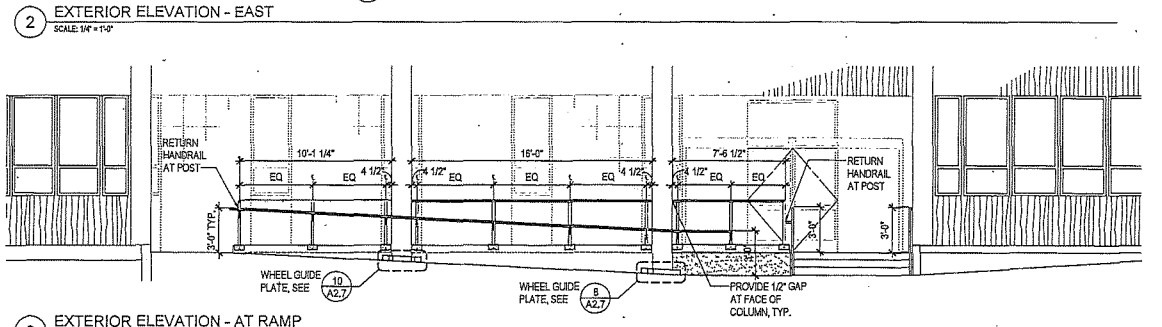

3 EXTERIOR ELEVATION - AT RAMP  
SCALE: 1/4" = 1'-0"

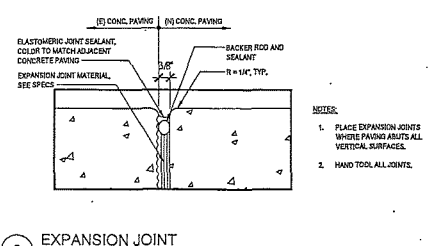

6 EXPANSION JOINT  
SCALE: 1/4" = 1'-0"

- NOTES:
1. PLACE EXPANSION JOINTS WHERE PAVING ABUTS ALL VERTICAL SURFACES.
  2. HANG TOOL ALL JOINTS.