



Edwin M. Lee, Mayor
Philip A. Ginsburg, General Manager

March 15, 2017

Re: Vacation of Public Utilities Easement at 112 Kensington Way - APN Block 2923-078

The San Francisco Recreation and Parks Department is the owner of Edgehill Park located on Edgehill Way. The park includes parcel 2923-054 – an adjoining parcel to the easement in question.

The Recreation and Parks Department has reviewed the attached SUR map that indicates the location of the proposed Public Easement vacation. The public service easement was established to provide for the installation of a waste line for properties located above Kensington Way. Since these properties were purchased by the Recreation and Park Department and developed into Edgehill Park, the easement is no longer needed.

The Recreation and Park Department agrees with and supports the request for the proposed Public Easement Vacation.

Please contact Stacy Bradley at (415) 575-5609 with any questions or concerns.

Sincerely,

Dawn Kamalanathan
Director of Capital and Planning Division



ASSESSORS BLOCK 2923

CITY AND COUNTY
OF SAN FRANCISCO
REEL D976, 1M 390
LOT 54

PLAT PREPARED BY:
BAY AREA LAND SURVEYING INC.
3065 RICHMOND PKWY, SUITE 101
RICHMOND, CA 94806
(510) 223-5167
APN 2923-078; KENSINGTON3261-ESMT; 17-3261



Keith S. Bush
KEITH S. BUSH, L.S. 8494
DATE: 03/07/2017

GRAPHIC SCALE



(IN FEET)
1 inch = 20 ft.

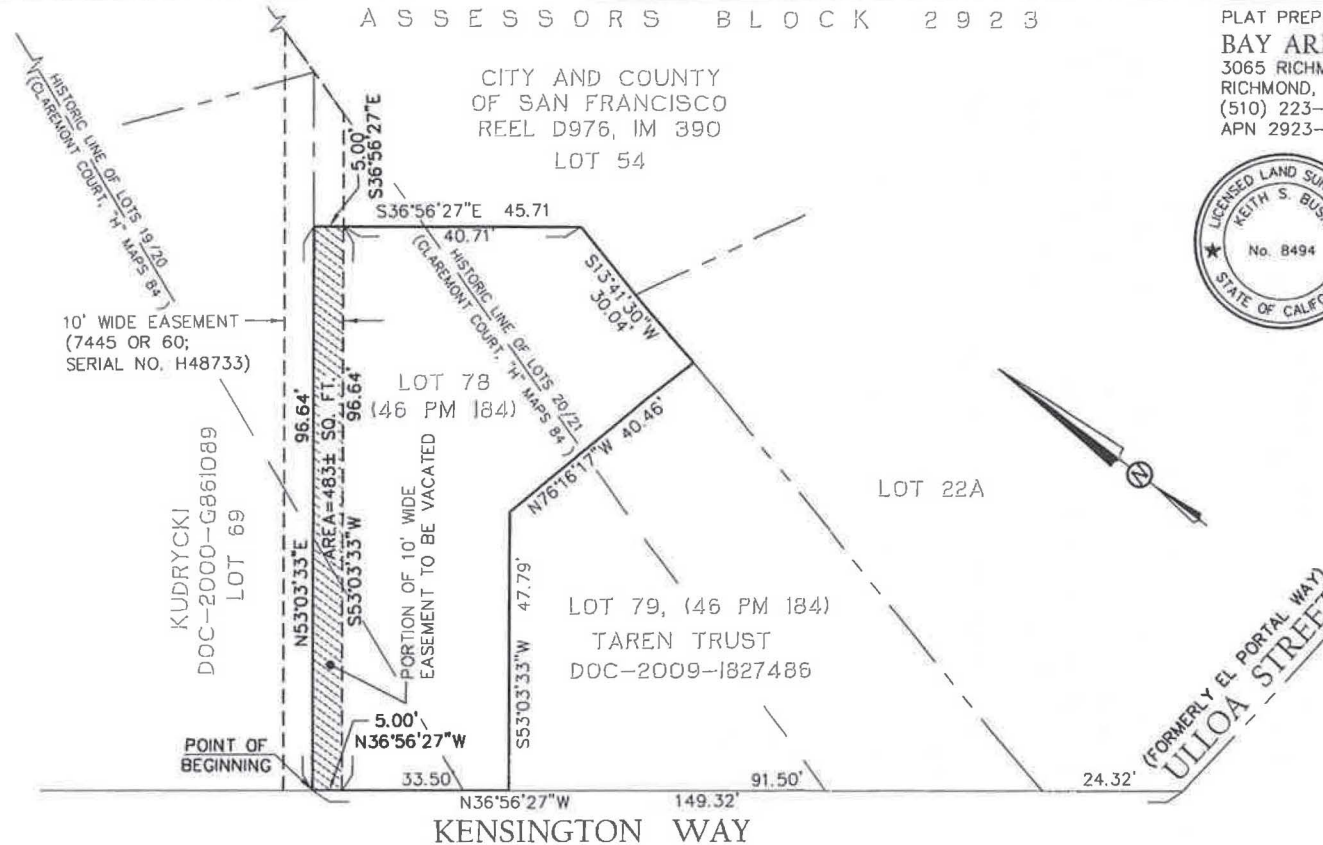

REFERENCE
BUREAU OF STREET USE & MAPPING

SEP 18 2017

DEPT OF PUBLIC WORKS

APPROVED:

BRUCE R. STORRS
CITY AND COUNTY SURVEYOR

DATE

CITY AND COUNTY OF SAN FRANCISCO
DEPARTMENT OF PUBLIC WORKS

PROPOSED VACATION OF A PORTION OF THE 10' EASEMENT RECORDED JANUARY 14, 1959, IN
BOOK 7445 OF OFFICIAL RECORDS, AT PAGE 60 UNDER RECORDERS SERIAL NUMBER H48733

FILE:
SUR:

SHEET 1 OF 1

SCALE: 1"=20'