



Diego Lane

MEYER LANE

LOQUAT LANE

Mayor Edwin M. Lee Avenue

WISTERIA LANE

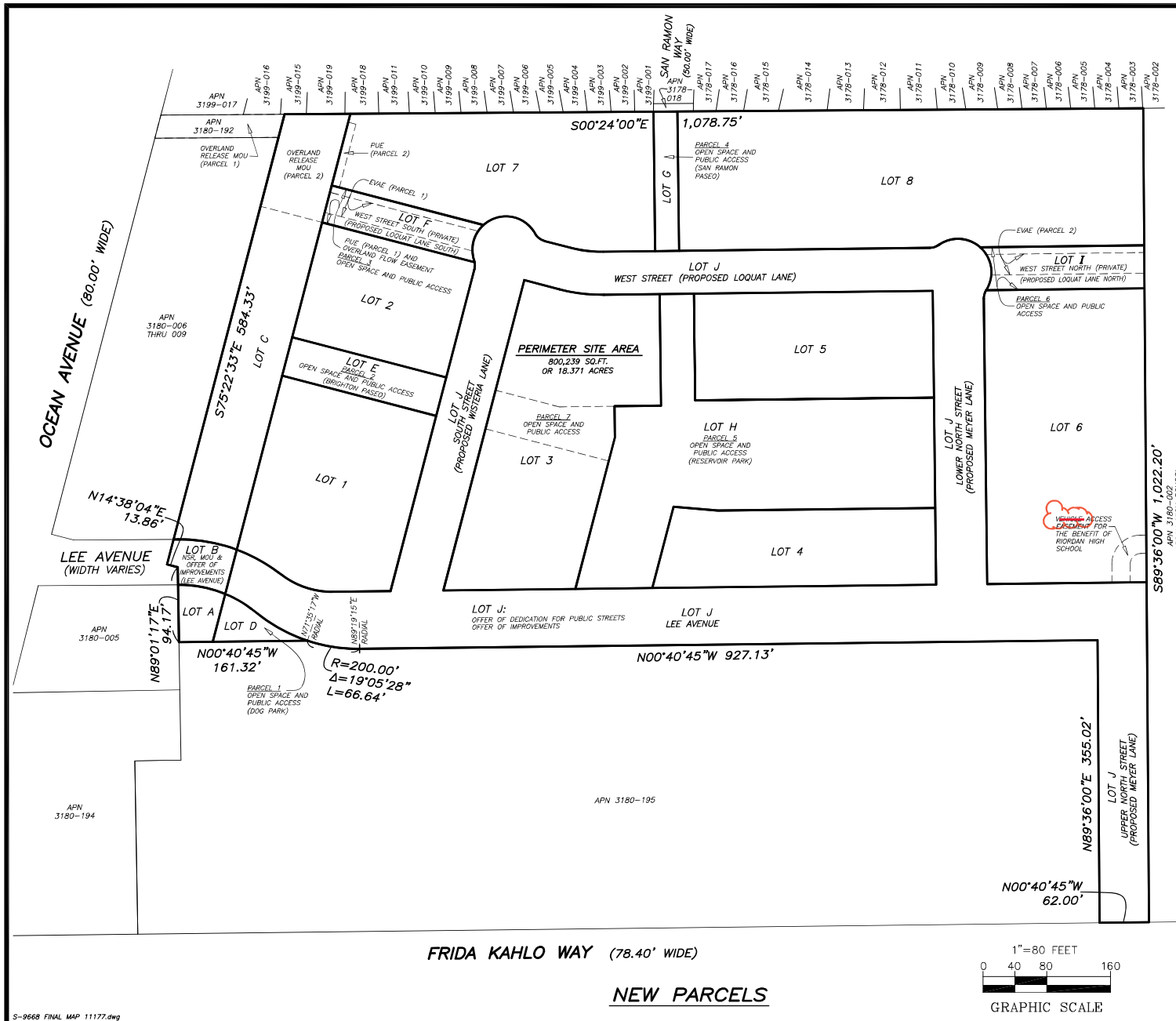

**LEGEND**

- APN ASSESSOR'S PARCEL NUMBER
- PUE PUBLIC UTILITY EASEMENT
- EAVE EMERGENCY VEHICLE ACCESS EASEMENT
- NSR NOTICE OF SPECIAL RESTRICTIONS
- MOU MEMORANDUM OF UNDERSTANDING TO BE RECORDED
- LOT LINE
- ADJOINING LOT LINE/ RIGHT OF WAY LINE

**NOTE:**  
 SEE SHEET 9 FOR DIMENSIONS OF LOTS 1, 2, 3, 7, A, B, C, D, E & F.  
 SEE SHEET 10 FOR DIMENSIONS OF LOTS 4, 5, 6, 8, C, H & I.  
 SEE SHEET 11 FOR DIMENSIONS OF LOT J.

**DRAFT**  
 DATE: 9-27-22

**FINAL MAP 11177**

AN 18 LOT SUBDIVISION, A 624 RESIDENTIAL UNIT AND 2 COMMERCIAL UNIT NEW MIXED-USE CONDOMINIUM PROJECT, BEING A 3 LOT MERGER AND SUBDIVISION OF PARCEL ONE, AS DESCRIBED IN THAT CERTAIN CERTIFICATE OF COMPLIANCE RECORDED FEBRUARY 15, 2012, DOCUMENT NO. 2012-J355048, OFFICIAL RECORDS AND OF THE GRANT TO THE CITY AND COUNTY OF SAN FRANCISCO OF THE FEE INTEREST IN THE REAL PROPERTY COMPRISING THE "COLLEGE PROPERTY EASEMENT AREA" AS DESCRIBED IN THAT CERTAIN DOCUMENT ENTITLED "AMENDED AND RESTATED ACCESS EASEMENT AGREEMENT AND DEED" RECORDED MAY 14, 2021, DOCUMENT NO. 2021080272, OFFICIAL RECORDS.  
 BEING A PORTION OF ASSESSOR'S BLOCK 3180 CITY AND COUNTY OF SAN FRANCISCO, STATE OF CALIFORNIA

**MARTIN M. RON ASSOCIATES, INC.**  
 Land Surveyors  
 859 Harrison Street, Suite 200  
 San Francisco California

