



1 [Waiving Competitive Process Requirement - Lease Amendment - Emporio Rulli, Inc. -  
2 Domestic Terminal Food and Beverage - \$140,353 Minimum Annual Guarantee]

3  
4 **Ordinance waiving the competitive process requirement of Administrative Code,**  
5 **Section 2A.173, and approving Amendment No. 1 to the Domestic Terminal Food and**  
6 **Beverage Lease No. 03-0201 between Emporio Rulli, Inc., and the City and County of**  
7 **San Francisco, acting by and through its Airport Commission, for a second lease space**  
8 **with an additional Minimum Annual Guarantee of \$20,322 for a new total Minimum**  
9 **Annual Guarantee of \$140,353 for the lease term through November 18, 2018.**

10 NOTE: **Unchanged Code text and uncodified text** are in plain Arial font.  
11 **Additions to Codes** are in *single-underline italics Times New Roman font*.  
12 **Deletions to Codes** are in *strikethrough italics Times New Roman font*.  
13 **Board amendment additions** are in double-underlined Arial font.  
14 **Board amendment deletions** are in ~~strikethrough Arial font~~.  
15 **Asterisks (\* \* \* \*)** indicate the omission of unchanged Code  
16 subsections or parts of tables.

17 Be it ordained by the People of the City and County of San Francisco:

18 Section 1. Background and Findings.

19 (a) This ordinance concerns the food and beverage concession location in the kiosk  
20 space of the hub food court of Boarding Area F in Terminal 3 (the "Hub Food Court") of the  
21 San Francisco International Airport ("SFO"). This location will become available in or around  
22 May 2015, when the current tenant's lease will expire. The effect of this ordinance will be to  
23 permit Emporio Rulli, Inc. ("Emporio Rulli") to operate a food and beverage concession at this  
24 location for a period of time after the existing tenant vacates the space.

25 (b) On September 29, 2003, the Airport Commission ("Commission") adopted  
Resolution No. 03-0201, awarding a Domestic Terminal Food and Beverage Lease for a

1 location in Boarding Area F (the "Lease") to Emporio Rulli for a term of ten years with one two-  
2 year option to extend. By Resolution No. 775-03 adopted on December 9, 2003, the Board of  
3 Supervisors approved the Lease. The location covered by the Lease is in the "thumb" area of  
4 Boarding Area F. Emporio Rulli has operated its concession under the Lease in the "thumb"  
5 area of Boarding Area F since 2004.

6 (c) On May 22, 2009, the Commission adopted Resolution No. 09-0119, exercising  
7 the two-year option to extend the Lease. Accordingly, the Lease will expire on or about  
8 November 18, 2018.

9 (d) In 2012, United Airlines relocated flights from the gates surrounding Emporio Rulli's  
10 existing lease space in the "thumb" area to other parts of Terminal 3 and Terminal 1, and  
11 certain construction activities were undertaken in the area. As a result, Emporio Rulli has  
12 experienced a significant loss of business at its existing concession in Boarding Area F.

13 (e) On August 19, 2014, the Commission adopted Resolution No. 14-0168, a copy of  
14 which is on file with the Clerk of the Board of Supervisors in File No. \_\_\_\_\_, conditionally  
15 awarding an amendment of the Lease to add the kiosk concession location at the Hub Food  
16 Court ("Amendment No. 1"). The Commission found that awarding the additional space to  
17 Emporio Rulli was the proper course of action because Emporio Rulli's existing location in  
18 Boarding Area F had experienced a significant loss of business due to the relocation of United  
19 Airlines gates and certain construction work. The Commission awarded Amendment No. 1 to  
20 Emporio Rulli subject to Board of Supervisors' approval under Section 9.118 of the Charter  
21 and waiver of the competitive process requirement of Administrative Code, Section 2A.173.  
22 The Board of Supervisors concurs in the Commission's finding.

23 (f) Amendment No. 1 adds the second lease space under the Lease comprised of an  
24 approximately 405 square foot kiosk in the Hub Food Court and increases the rental required  
25

1 under the Lease in proportion to the additional square footage. Amendment No. 1 does not  
2 affect the duration of the term of the Lease.

3  
4 Section 2. Waiver of Competitive Process Requirement and Approval of Amendment  
5 No. 1 to the Lease. The Board of Supervisors hereby waives the competitive process  
6 requirement of Administrative Code Section 2A.173 for the food and beverage concession  
7 location at the Hub Food Court of Terminal 3 and approves Amendment No. 1 to the Lease  
8 pursuant to Charter Section 9.118. This waiver and approval is granted for the sole and  
9 limited purpose of effectuating Amendment No. 1 to the Lease as awarded by the  
10 Commission under its Resolution No. 14-0168.

11  
12 Section 3. Effective Date. This ordinance shall become effective 30 days after  
13 enactment. Enactment occurs when the Mayor signs the ordinance, the Mayor returns the  
14 ordinance unsigned or does not sign the ordinance within ten days of receiving it, or the Board  
15 of Supervisors overrides the Mayor's veto of the ordinance.

16  
17 APPROVED AS TO FORM:  
18 DENNIS J. HERRERA, City Attorney

19 By:

  
20 Luke Bowman  
21 Deputy City Attorney  
22  
23  
24  
25

<b>Item 20</b> <b>File 15-0507</b>	<b>Department:</b> San Francisco International Airport (Airport)
<b>EXECUTIVE SUMMARY</b>	
<b>Legislative Objectives</b>	
<p>The proposed ordinance would (1) waive the competitive process requirement of Administrative Code Section 2A.173, and (2) approve the first amendment to the existing concession lease between the Airport and Emporio Rulli to add a second location of 405 square feet of space in the food court in Terminal 3, increase the MAG amount by \$20,322 from \$120,031 to \$140,353.</p>	
<b>Key Points</b>	
<ul style="list-style-type: none"> <li>• Based on a competitive process, the Board of Supervisors approved a resolution (File 03-1710) in December 2003 that authorized the San Francisco International Airport (Airport) to enter into 28 concession leases with various vendors including Emporio Rulli, Inc. (Emporio Rulli) for a term of ten years with one option to extend the term of the lease by two years for 2,392 square feet of space in Boarding Area F of Terminal 3 to provide food concessions.</li> <li>• United Airlines, which leases Gates 76 through 79, began ramp construction work in September 2012 and diverted planes to other gates in Terminal 1 and Terminal 3. According to Mrs. Evelyn Reyes-Dizadji, Airport Principal Property Manager, since September 2012 when United Airlines began construction, foot traffic and associated revenues in Terminal 3 where Emporio Rulli is located have decreased by an estimated 40 percent.</li> <li>• Under the proposed amendment, the Airport would allocate to Emporio Rulli a second concession location of 405 square feet in the food court in Terminal 3 as compensation for the declining foot traffic and related reduced sales at the current Emporio Rulli location in Boarding Area F of Terminal 3.</li> </ul>	
<b>Fiscal Impact</b>	
<ul style="list-style-type: none"> <li>• Under the provisions of the amendment, Emporio Rulli would pay an additional \$85,041 per year in MAG rent and other fees to the Airport.</li> </ul>	
<b>Recommendation</b>	
<ul style="list-style-type: none"> <li>• Approve the proposed ordinance.</li> </ul>	

## MANDATE STATEMENT / BACKGROUND

### Mandate Statement

City Charter Section 9.118(b) states that a contract entered into by a department, board or commission that (1) has a term of more than ten years, (2) requires expenditures of \$10 million or more, or (3) requires a modification with a \$500,000 impact or more is subject to Board of Supervisors approval.

Administrative Code Section 2A.173 requires the Airport to conduct a competitive process for concession leases on Airport property.

### Background

Based on a competitive process, the Board of Supervisors approved a resolution (File 03-1710) in December 2003 that authorized the San Francisco International Airport (Airport) to enter into 28 concession leases with various vendors including Emporio Rulli, Inc. (Emporio Rulli) for a term of ten years with one option to extend the term of the lease by two years. The lease with Emporio Rulli was for 2,392 square feet in Boarding Area F of Terminal 3 to provide food concession. The Airport delivered the space to Emporio Rulli in May 2006 after completion of the Airport's renovations in Boarding Area F. The lease commencement date began on completion of Emporio Rulli's tenant improvements on November 19, 2006 and extended for ten years through November 18, 2016 with one option to extend the term by an additional two years through November 18, 2018. Rent was the greater of the Minimum Annual Guarantee (MAG), which is \$120,031,<sup>1</sup> or percentage rent.

United Airlines, which leases Gates 76 through 79, began ramp construction work in September 2012 and diverted planes to other gates in Terminal 1 and Terminal 3. According to Mrs. Evelyn Reyes-Dizadji, Airport Principal Property Manager, since September 2012 when United Airlines began construction, foot traffic and associated revenues in Terminal 3 where Emporio Rulli is located have decreased by an estimated 40 percent.

## DETAILS OF PROPOSED LEGISLATION

The proposed ordinance would (1) waive the competitive process requirement of Administrative Code Section 2A.173, and (2) approve the first amendment to the existing concession lease between the Airport and Emporio Rulli to add a second location of 405 square feet of space in the food court in Terminal 3, increase the MAG amount by \$20,322 from \$120,031 to \$140,353.

Under the proposed amendment, the Airport would allocate to Emporio Rulli a second concession location of 405 square feet in the food court in Terminal 3 as compensation for the declining foot traffic and related reduced sales at the current Emporio Rulli location in Boarding Area F of Terminal 3. Under the proposed amendment, Emporio Rulli would be able to operate

<sup>1</sup> Under the provisions of the concession lease between the Airport and Emporio Rulli, the MAG is adjusted annually to reflect inflation in the previous year.

the 405 square feet of space in the food court through the end of the term of the previously awarded concession lease on November 18, 2016.

As noted above, the Airport is requesting that the Board of Supervisors waive the competitive process requirements for the added 405 square feet of food court space. According to Ms. Reyes-Dizadji, the Airport staff believe that this request is appropriate because (1) because the initial contract awarded to Emporio Rulli was approved under the competitive process required under the City’s Administrative Code, (2) the United Airlines construction work has reduced the revenues to Emporio Rulli by approximately 40 percent, and (3) the Airport is increasing the MAG by \$20,322.

**FISCAL IMPACT**

The proposed ordinance would add a second location to the existing concession lease between the Airport and Emporio Rulli comprised of 405 square feet of food and beverage space in the food court of Terminal 3.

Under the provisions of the amendment, Emporio Rulli would pay an additional \$85,041 per year in MAG rent and other fees to the Airport as shown in Table 1 below.

**Table 1: Annual MAG and Other Fees Paid by Emporio Rulli to the Airport under the Proposed First Amendment**

	Annual Amount Per Square Foot	Current Square Footage	Current Total Amount	Additional Square Footage	Additional Amount	New Total Amount
Minimum Annual Guarantee	\$50.18	2,392	\$120,031	405	\$20,322	\$140,353
Promotional Charge	1.00	2,392	2,392	405	405	2,797
Tenant Infrastructure Fee	15.00	-	-	405	6,075	6,075
Food Court Fee	15.00	-	-	405	6,075	6,075
Food Court Maintenance Fee	128.80	-	-	405	52,164	52,164
<b>Total</b>	<b>\$209.98</b>		<b>122,423</b>		<b>\$85,041</b>	<b>\$207,464</b>

**RECOMMENDATION**

Approve the proposed ordinance.



San Francisco International Airport

RECEIVED  
BOARD OF SUPERVISORS  
SAN FRANCISCO

2015 MAY 15 PM 1:56 May 15, 2015

Ms. Angela Calvillo  
Clerk of the Board  
Board of Supervisors  
City Hall  
1 Dr. Carlton B. Goodlett Place, Room 244  
San Francisco, CA 94102-4689

Subject: Approval of Amendment No. 1 to the Domestic Terminal Food and Beverage Lease No. 03-0201 between Emporio Rulli, Inc. and the City and County of San Francisco, acting by and through its Airport Commission

Dear Ms. Calvillo:

Pursuant to Section 9.118 of the City Charter, I am forwarding for the Board of Supervisors' approval of Amendment No. 1 to the Domestic Terminal Food and Beverage Lease No. 03-0201, between Emporio Rulli, Inc. and the City and County of San Francisco, acting by and through its Airport Commission. The Airport Commission has approved the terms of this Amendment No. 1 by adopting Resolution No. 14-0168 on August 19, 2014.

Two sets of the following documents are enclosed for review:

- Board of Supervisors Ordinance;
- Approved Airport Commission Resolution Nos. 14-0168, 09-0119 and 03-0201
- Ethics Forms SFEC-126 for the Board of Supervisors;
- Ethics Forms SFEC-126 for the Mayor's Office;
- Copy of Emporio Rulli, Inc.'s Domestic Terminal Food and Beverage Lease No. 03-0201 and Amendment No. 1.

Please contact Cheryl Nashir of Airport Revenue Development and Management at 650.821.4500 if you have questions or concerns regarding this matter.

Very truly yours,

  
Jean Caramatti  
Commission Secretary

Enclosures

cc: Cheryl Nashir

AIRPORT COMMISSION CITY AND COUNTY OF SAN FRANCISCO

EDWIN M. LEE  
MAYOR

LARRY MAZZOLA  
PRESIDENT

LINDA S. CRAYTON  
VICE PRESIDENT

ELEANOR JOHNS

RICHARD J. GUGGENHIME

PETER A. STERN

JOHN L. MARTIN  
AIRPORT DIRECTOR



**AMENDMENT NO. 1 TO  
DOMESTIC TERMINAL FOOD AND BEVERAGE LEASE NO. 03-0201 AT  
SAN FRANCISCO INTERNATIONAL AIRPORT**

THIS AMENDMENT NO. 1 TO LEASE AGREEMENT FOR THE DOMESTIC TERMINAL FOOD AND BEVERAGE LEASE NO. 03-0201 ("Amendment No. 1"), dated as of July 9, 2014 for reference purposes only, is entered by and between the CITY AND COUNTY OF SAN FRANCISCO, a municipal corporation ("City"), acting by and through its SAN FRANCISCO AIRPORT COMMISSION ("Airport"), as landlord, and EMPORIO RULLI, INC., as tenant ("Tenant").

**RECITALS**

- A. Airport and Tenant entered into Lease No. 03-0201, dated as of August 30, 2004 (the "Lease") for a food and beverage facility located in Terminal 3 Boarding Area F (the "Original Premises") to serve customers who utilize United Airlines' Gates 76A to 79. Emporio Rulli, Inc.'s Gran Caffé commenced operation on November 19, 2006.
- B. In September 2012, United Airlines began ramp construction work and relocated flights from Gates 76A through Gate 79 to other parts of Terminal 3 and Terminal 1. Since then, Emporio Rulli, Inc.'s Gran Caffé experienced a severe decline in sales due to a decrease in passenger traffic, which negatively impacted its cash flow.
- C. While the parties acknowledge that the Airport has no obligation under the Lease or at law to remedy the Tenant's sales decline, as described in Recital B above; the parties seek to address the decline in sales and the need for a tenant to occupy the vacant café concession location at Terminal 3, Boarding Area F, Hub Food Court by executing this Lease Amendment No. 1.
- D. This Lease Amendment No. 1 will allow Tenant to operate from a second location, as described in Agreement Item No. 3 [Premises] written below ("Additional Premises"), and for Tenant to remove its fixed improvements from the premises at the expiration of the Lease.
- E. Airport and Tenant have agreed to modify the premises pursuant to Lease Section 1, by adding the Additional Premises, adjust the rent accordingly, and other related provisions, on the terms and conditions set forth below.
- F. The Airport will seek a waiver of the Airport Commission's competitive leasing requirement under Administrative Code Section 2A.173 and approval under Charter Section 9.118 to the Board of Supervisors.
- G. All capitalized terms not otherwise defined herein shall have the same meaning given to them in the Lease.

NOW, THEREFORE, in consideration of the foregoing and for valuable consideration the sufficiency of which is hereby acknowledged, City and Tenant hereby agree to amend the Lease as follows:

### AGREEMENT

1. Recitals. The foregoing recitals are true and correct and are incorporated herein by this reference as if fully set forth herein.
2. Effective Date. The effective date of the modifications to the Lease contained herein shall be the date on which the Tenant signs the Agreement.
3. Premises. Section 1 of the Lease referencing Exhibit A is hereby deleted in its entirety and replaced with the following:

“Exhibit A - Premises. A total of two (2) facilities in Boarding Area F of Terminal 3, comprising approximately 2,797 square feet, broken down as follows:

- Space A – Approximately 2,392 square feet, located across from Gate 77, and
- Space B – Approximately 405 square feet, located in the Hub Food Court.”

4. Minimum Annual Guarantee. Section 4.2 The Minimum Annual Guarantee shall be increased to reflect the Additional Premises on the earlier of: a) the date that the Additional Premises is open for business therein, and b) the date that is sixty (60) days after the Airport delivers possession of Additional Premises to Tenant.

5. Promotional Charge. Section 11.2 The Promotional Charge shall be increased to \$2,797.00 annually to reflect the Additional Premises.

6. Other Fees. Section 4.9 Tenant shall pay the following fees for the Additional Premises in the Boarding Area F Hub food court on the earlier of: a) the date that the Additional Premises is open for business therein, and b) the date that is sixty (60) days after the Airport delivers possession of Additional Premises to Tenant:

- (a) Tenant Infrastructure Fee. Tenant shall pay the Tenant Infrastructure Fee for the Additional Premises in monthly installments, in advance, each of which shall be due on the first day of each month. The annual Infrastructure Fee shall be calculated at \$15.00 per square foot, totaling \$6,075.00 (\$15.00 x 405 square feet) or \$506.25 per month.
- (b) Food Court Fee. Tenant shall pay the Food Court Fee for the Additional Premises in monthly installments, in advance, each of which shall be due on the first day of each month. The annual Food Court Fee shall be calculated at \$15.00 per square foot, totaling \$6,075.00 (\$15.00 x 405 square feet) or \$506.25 per month.
- (c) Food Court Maintenance Fee. Tenant shall pay the Food Court Maintenance Fee for the Additional Premises in monthly installments, in advance, each of which shall be due on the first day of each month. The Food Court Maintenance Fee shall be calculated by taking the Airport's cost recovery amount for providing custodial services in the food court common areas 1.) by dividing twenty percent (20%) of that amount evenly among the food court

tenants in the domestic terminals and 2.) allocating the remaining eighty percent (80%) of that amount to the food court tenants in the domestic terminals based upon the tenants' market share of gross receipts. Such fee shall be adjusted annually in conjunction with the Airport's Rates and Charges adjustments. Tenant's monthly Food Court Maintenance Fee for Fiscal Year 2014/2015 is \$4,347.00.

7. Removal of Personal Property. Airport and Tenant hereby agree to modify Section 7.6 [Title of Alterations] of the Lease to allow Tenant to remove all decorations, seating, light fixtures, sound systems, finishings and counters provided that such removal may only be undertaken if there is no damage to the Terminal. All other equipment of such nature as to constitute trade fixtures shall remain the property of Tenant and Tenant shall remove at Tenant's sole expense on the Expiration Date.

8. Waiver Language. The Tenant waives any right to any future claims for the period of time mentioned as September 2012 to present day.

9. Entire Agreement. This Amendment No. 1 contains all of the representations and the entire agreement between the parties with respect to the subject matter of this agreement. Any prior correspondence, memoranda, agreements, warranties, or written or oral representations relating to the subject matter of the Amendment No. 1 are superseded in their entirety by this Amendment No. 1. No prior drafts of this Amendment No. 1 or changes between those drafts and the executed version of this Amendment No. 1 shall be introduced as evidence in any litigation or other dispute resolution proceeding by any party or other person, and no court or other body should consider such drafts in interpreting this Amendment No. 1.

10. Miscellaneous. This Amendment No. 1 shall bind, and shall inure to the benefit of, the successors and assigns of the parties hereto. This Amendment No. 1 is made for the purpose of setting forth certain rights and obligations of Tenant and the Airport, and no other person shall have any rights hereunder or by reason hereof as a third party beneficiary of otherwise.

Each party hereto shall execute, acknowledge and deliver to each other party all documents, and shall take all actions, reasonably requested by such other party from time to time to confirm or effect the matters set forth herein, or otherwise to carry out the purposes of this Amendment No. 1. This Amendment No. 1 may be executed in counterparts with the same force and effect as if the parties had executed one instrument, and each such counterpart shall constitute an original hereof. No provision of this Amendment No. 1 that is held to be inoperative, unenforceable or invalid shall affect the remaining provisions, and to this end all provisions hereof are hereby declared to be severable. Time is of the essence of this Amendment No. 1. This Amendment No. 1 shall be governed by the laws of the State of California. Neither this Amendment No. 1 nor any of the terms hereof may be amended or modified except by a written instrument signed by all the parties hereto.

11. Full Force and Effect. Except as specifically amended herein, the terms and conditions of the Lease shall remain in full force and effect.

///

///

IN WITNESS WHEREOF, the Airport and the Tenant execute this Amendment No. 1 to the Lease as of the last date set forth below.

**CITY:** CITY AND COUNTY OF SAN FRANCISCO,  
a municipal corporation,  
acting by and through its Airport Commission

\_\_\_\_\_  
John L. Martin  
Airport Director *LF W*

**TENANT:** Emporio Rulli, Inc.

By: \_\_\_\_\_ 

Name: Gary Rulli  
(type or print)

Title: Owner

AUTHORIZED BY AIRPORT  
COMMISSION

Resolution No. .  
Adopted:

Attest: \_\_\_\_\_

Secretary  
Airport Commission

APPROVED AS TO FORM:

DENNIS J. HERRERA,

City Attorney

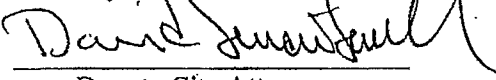
By:   
Deputy City Attorney

X:\TENANTS\Emporio Rulli\Agreements\Working Docs\Emporio Rulli L03-0201 Amend 1 v2.docx

**LEASE AGREEMENT  
FOR**

**Emporio Rulli Grand Caffé**

**AT SAN FRANCISCO INTERNATIONAL AIRPORT  
DOMESTIC TERMINAL FOOD AND BEVERAGE PROGRAM**

by and between

**Emporio Rulli, Inc.,**

as tenant

and

**CITY AND COUNTY OF SAN FRANCISCO  
ACTING BY AND THROUGH ITS AIRPORT COMMISSION,  
as landlord**

Mayor Willie L. Brown, Jr.

**AIRPORT COMMISSION**

Hon. Larry Mazzola, President  
Hon. Michael S. Strunsky, Vice President  
Hon. Linda S. Crayton  
Hon. Caryl Ito  
Hon. Eleanor Johns

John L. Martin  
Airport Director

September 29, 2003

Lease No. 03-0201

## TABLE OF CONTENTS

<b>MAJOR LEASE TERM SUMMARY</b> .....	i
<b>1. PREMISES</b>	
1.1 Extent of Leasehold .....	1
1.2 Relocation, Expansion, Contraction .....	2
1.3 Remeasurement of Premises .....	3
1.4 Changes to Airport.....	3
1.5 Common Areas .....	4
<b>2. TERM</b>	
2.1 Commencement and Expiration.....	5
2.2 Phased Delivery and Required Opening .....	5
2.3 Late Opening Charge .....	5
2.4 Delivery Delay by City .....	5
2.5 City's Right to Extend Term.....	6
2.6 Holding Over .....	6
<b>3. USE AND OPERATION</b>	
3.1 Permitted Use.....	6
3.2 No Exclusivity .....	6
3.3 Operation of Business.....	6
3.4 Storage Maximum .....	7
3.5 Food Court.....	7
3.6 Hours of Operation .....	7
3.7 Prices .....	7
3.8 References to Airport.....	7
3.9 Other Operational Requirements .....	7
3.10 Prohibited Activities .....	8
3.11 Audit of Operations .....	9
3.12 Representative of Tenant .....	9
3.13 Investigation Reports .....	9
3.14 Compliance with Laws .....	9
3.15 Fuel System .....	10
<b>4. RENT</b>	
4.1 Definitions .....	10
4.2 Adjustments to Minimum Annual Guarantee .....	11
4.3 Monthly Rent Payments.....	12
4.4 Sales Reports .....	12
4.5 Annual Report and Adjustment .....	13
4.6 Cash Register Requirements .....	13
4.7 Books and Records; Audit Rights .....	14
4.8 Other Reports and Submissions.....	15
4.9 Other Fees .....	15
4.10 Additional Rent.....	15
4.11 Prepay Rent.....	15
4.12 Nature of Lease.....	15
4.13 Severe Decline in Enplanements .....	16
<b>5. ASSIGNMENT OR SUBLETTING</b>	
5.1 No Assignment .....	19
5.2 Changes in Tenant .....	19
5.3 No Release .....	19
5.4 Subleasing .....	19
5.5 Excess Consideration.....	20
5.6 Acceptance of Rent.....	20
5.7 Waiver .....	20
<b>6. TAXES, ASSESSMENTS AND LIENS</b>	
6.1 Taxes.....	20
6.2 Other Liens .....	21

<b>7. INVESTMENTS; ALTERATIONS</b>	
7.1 City's Construction Obligation .....	21
7.2 Tenant's Work; Minimum Investment .....	21
7.3 City's Approval Rights .....	22
7.4 Structures and Fixtures .....	22
7.5 Notice and Permits .....	23
7.6 Title to Alterations .....	23
7.7 Effect of Alterations on Airport .....	23
7.8 Mid-Term Refurbishment .....	23
7.9 Labor Harmony .....	24
<b>8. UTILITIES</b>	
8.1 Services Provided .....	25
8.2 Utility Costs .....	25
8.3 Telecommunications Services .....	25
8.4 Waiver of Damages .....	25
<b>9. MAINTENANCE AND REPAIR</b>	
9.1 "As-Is" Condition .....	25
9.2 Tenant's Maintenance Obligations .....	26
<b>10. SIGNS AND ADVERTISING</b>	26
<b>11. PROMOTIONAL PROGRAM</b>	
11.1 Promotional Program .....	27
11.2 Promotional Charge .....	27
<b>12. WAIVER; INDEMNITY; INSURANCE</b>	
12.1 Waiver .....	27
12.2 Indemnity .....	28
12.3 Losses .....	28
12.4 Immediate Obligation to Defend .....	28
12.5 Notice .....	28
12.6 Insurance .....	28
12.7 Form of Policies .....	29
12.8 Delivery of Policies or Certificates .....	29
12.9 Subrogation .....	29
<b>13. DEPOSIT</b>	
13.1 Form of Deposit .....	29
13.2 Maintenance of Deposit .....	29
13.3 Alternative Forms of Deposit .....	30
13.4 Use of Deposit .....	30
13.5 Other Agreements .....	30
<b>14. DAMAGE OR DESTRUCTION</b>	
14.1 Partial Destruction of the Premises .....	31
14.2 Total Destruction of Premises .....	31
14.3 Partial Destruction of Terminal Building .....	31
14.4 Damage Near End of the Term .....	32
14.5 No Abatement of Rent; Tenant's Remedies .....	32
<b>15. DEFAULT; REMEDIES</b>	
15.1 Events of Default .....	32
15.2 Statutory Notices .....	33
15.3 Remedies .....	33
15.4 City's Right to Perform .....	35
15.5 Rights Related to Termination .....	35
15.6 Cumulative Rights .....	36
15.7 Prepayment .....	36
15.8 Fines .....	36
15.9 City Lien .....	36
15.10 Commencement of Legal Action .....	37
15.11 Waiver of Notice .....	37
<b>16. SURRENDER</b>	37
<b>17. HAZARDOUS MATERIALS</b>	

17.1	Definitions .....	37
17.2	Tenant's Covenants.....	38
17.3	Environmental Indemnity .....	38
17.4	Environmental Audit.....	39
17.5	Closure Permit .....	39
<b>18.</b>	<b>EMINENT DOMAIN</b>	
18.1	Definitions .....	39
18.2	General.....	39
18.3	Total Taking; Automatic Termination .....	39
18.4	Partial Taking; Election to Terminate .....	40
18.5	Tenant Monetary Obligations; Award .....	40
18.6	Partial Taking; Continuation of Lease .....	40
18.7	Temporary Takings.....	40
<b>19.</b>	<b>CITY AND OTHER GOVERNMENTAL PROVISIONS</b>	
19.1	MacBride Principles – Northern Ireland.....	41
19.2	Charter .....	41
19.3	Tropical Hardwood and Virgin Redwood Ban .....	41
19.4	No Representations .....	41
19.5	Effect of City Approvals.....	41
19.6	Limitation on Damages.....	41
19.7	Sponsor's Assurance Agreement .....	41
19.8	Federal Nondiscrimination Regulations.....	42
19.9	Federal Affirmative Action Regulations.....	42
19.10	City's Nondiscrimination Ordinance .....	42
19.11	Conflict of Interest.....	43
19.12	Prevailing Rates of Wage .....	43
19.13	Declaration Regarding Airport Private Roads .....	43
19.14	No Relocation Assistance; Waiver of Claims.....	44
19.15	Drug-Free Workplace .....	44
19.16	Compliance with Americans With Disabilities Act.....	44
19.17	Sunshine Ordinance .....	44
19.18	Tenant's Utilization of MBE/WBE/LBE .....	44
19.19	Pesticide Prohibition.....	45
19.20	First Source Hiring Ordinance .....	45
19.21	Resource Efficiency Ordinance .....	45
19.22	Employee Signature Authorization Ordinance .....	45
19.23	Requiring Minimum Compensation .....	46
19.24	Airport Intellectual Property .....	48
19.25	Requiring Health Benefits for Covered Employees.....	48
19.26	Notification of Limitations on Contributions.....	50
19.27	Worker Retention Policy .....	50
<b>20.</b>	<b>GENERAL PROVISIONS</b>	
20.1	Notices .....	50
20.2	No Implied Waiver .....	51
20.3	Entire Agreement.....	51
20.4	Amendments .....	51
20.5	Interpretation of Lease .....	51
20.6	Successors and Assigns .....	51
20.7	No Third-Party Beneficiaries.....	51
20.8	No Joint Venture.....	51
20.9	Brokers.....	51
20.10	Severability.....	52
20.11	Governing Law .....	52
20.12	Attorney's Fees .....	52
20.13	Cumulative Remedies .....	52
20.14	Time of Essence.....	52
20.15	Reservations by City.....	52
20.16	Survival of Indemnities.....	53



20.17	Quiet Enjoyment and Title.....	53
20.18	No Right of Redemption.....	53
20.19	Accord and Satisfaction.....	53
20.20	Joint and Several Liability.....	53
20.21	Estoppel Statements.....	54
20.22	Authority.....	54
20.23	Consents.....	54
20.24	Options Personal.....	54
20.25	Counterparts.....	54
	Signature Page.....	55
	List of Exhibits.....	56
	Exhibit A – Description of Premises	
	Exhibit B – Use & Operational Requirements	
	Exhibit C-1 – Form of Performance Bond	
	Exhibit C-2 – Form of Letter of Credit	
	Exhibit D – Form of Annual Certificate	
	Exhibit E – Work Letter	

**LEASE AGREEMENT  
FOR  
DOMESTIC TERMINALS FOOD AND BEVERAGE FACILITY(IES)  
AT SAN FRANCISCO INTERNATIONAL AIRPORT**

**MAJOR LEASE TERM SUMMARY**

For the convenience of Tenant and City (as such terms are defined below), this Major Lease Term Summary (this "**Summary**") summarizes certain terms of this Lease (as defined below). This Summary is not intended to be a detailed or complete description of this Lease, and reference must be made to the other Sections below for the particulars of this Lease. In the event of any inconsistency between the terms of this Summary and any other provision of this Lease, such other provision shall prevail. Capitalized terms used elsewhere in this Lease and not defined elsewhere shall have the meanings given them in this Summary.

**Effective Date:** August 30, 2004

**Tenant:** Emporio Rulli, Inc.  
a California Corporation

**Tenant's Notice  
Address:** 464 Magnolia Avenue  
Larkspur, CA 94939  
**Attn:** Gary Rulli  
**Fax No.** (415) 924-3474  
**Tel. No.** (415) 720-1416

**City:** The City and County of San Francisco, a municipal corporation,  
acting by and through its Airport Commission.

**City's Notice  
Address:** San Francisco International Airport  
International Terminal, North Shoulder Bldg., 5th Floor  
P. O. Box 8097  
San Francisco, CA 94128  
**Attn:** Airport Director  
**Fax No.** (650) 821-5005  
**Tel. No.** (650) 821-5000.

**City's Rent  
Payment Address:** San Francisco International Airport  
P. O. Box 7743  
San Francisco, CA 94120

**City's  
Insurance/Deposit  
Notice Address:** San Francisco International Airport  
Terminal 2, 4<sup>th</sup> Floor  
P. O. Box 8097  
San Francisco, CA 94128  
**Attn:** Concessions, Development & Management

**Premises:** The following facilities (each, a "Facility") in the Domestic Terminals (each, a "Terminal") at the San Francisco International Airport, comprised of approximately **2,860** total square feet of space, as described on the attached **Exhibit A**, broken down as follows:

	<u>Terminal</u>	<u>App. Sq. Ft</u>	<u>Food Court?</u>
B.F.2.109	3	2,860 2,392	No

**Relevant Boarding Area:** Boarding Area "F"  
(§ 4)

**Delivery Date:** The date on which Director gives notice to Tenant that a Facility is ready for Tenant to take possession and commence Tenant's Work.  
(§ 2)

**Term:** the Development Term, plus the Operating Term, collectively.  
(§ 2)

**Development Term:** The period commencing on the Delivery Date of the first Facility delivered by City to Tenant (the "**Commencement Date**"), and ending at 11:59pm on the day prior to the Rent Commencement Date for the **last** Facility delivered to the Tenant by City (the "**Full Rent Commencement Date**").

**Operating Term:** The period commencing on the Full Rent Commencement Date, and ending at 11:59pm on the day prior to the **tenth (10)** anniversary thereof (the "**Expiration Date**").

City shall have one option to extend the Term for one additional two (2) year period, in City's sole and absolute discretion, as described in Section 2.5 [City's Right to Extend Term].

**Rent Commencement Date:** With respect to each Facility, the Rent Commencement Date shall be the date that is the earlier of: (a) the date on which the Tenant's Work (as defined below) is substantially complete and Tenant opens for business therein, and (b) the date that is **ninety (90)** days after the Delivery Date; **provided however**, such ninety (90) day period shall be **one hundred twenty (120)** days for any Facility located in a food court, as designated above.  
(§ 4)

Actual dates

Commencement Date: May 18, 2006  
 Development Term: May 22, 2006 – November 18, 2006  
 Operating Term: November 19, 2006 – November 18, 2016  
 Expiration Date: November 18, 2016, 11:59, p.m.

<u>Facility</u>	<u>Delivery Date</u>	<u>Rent Commencement Date</u>
B.F.2.109	May 18, 2006	November 19, 2006

**Reference Year:** The calendar year immediately prior to the year in which this Lease is awarded: **2002**.  
(§ 4)

**Permitted Use:** The non-exclusive sale of food and beverages for immediate consumption, particularly described on the attached **Exhibit B**. Without limiting the generality of the foregoing, Tenant shall operate the Premises in strict conformity with the requirements herein, including those set forth on **Exhibit B**.  
(§ 3)

**Base Rent:** Per Lease Year (as defined below), the greater of the Minimum Annual Guarantee (as defined below) or the following sum (such sum being referred to herein as the "Percentage Rent"):

(§ 4)

- (a) 8 % of Gross Revenues (as defined below) achieved up to and including \$600,000, plus,
- (b) 10 % of Gross Revenues achieved from \$600,000.01 up to and including \$1,000,000, plus,
- (c) 12 % of Gross Revenues achieved over \$1,000,000.

For purposes of the above formula, the Gross Revenues achieved from all Facilities and all other operations of Tenant under this Lease such as catering to the extent permitted shall be aggregated.

**Lease Year:** The period commencing on January 1 and ending on December 31 of each year.

(§ 4)

**Minimum Annual Guarantee:** Ninety Five Thousand Six Hundred Eighty Dollars (\$95,680) (the "Initial MAG"), per annum; Seventy Thousand Nine Hundred Seventy Three (\$7,973) per month, based on \$40 a square foot, subject to adjustments upward as described below.

(§ 4)

**MAG Adjustment Date:** January 1 of each year

(§ 4)

**Rent:** Base Rent, together with all other amount owing by Tenant to City hereunder.

(§ 4)

**Deposit Amount:** Equal to one-half (1/2) of the then current MAG (subject to adjustment).

(§ 13)

**Minimum Investment Amount:** With respect to each Facility, TWO HUNDRED FIFTY DOLLARS (\$250) per square foot. Unless otherwise waived by Director, the foregoing Minimum Investment Amount is applicable to each Facility and may not be considered in the aggregate across all Facilities. **Minimum Investment Amount: Five Hundred Ninety-Eight Thousand Dollars (\$598,000).**

(§ 7)

**Tenant Infrastructure Fee:** Per Lease Year, Thirty Five Thousand Eight Hundred Eighty Dollars (\$35,880), calculated at \$15 per square foot comprising the Premises. Monthly installment: Two Thousand Nine Hundred and Ninety Dollars (\$2,990).

(§ 4)

**Food Court Fee:** N/A

(§ 4)

Per Lease Year, \_\_\_\_\_ Dollars (\$ \_\_\_\_\_), calculated at \$15 per square foot for each Facility (if any) located in a food court. Monthly installment: \_\_\_\_\_ Dollars (\$ \_\_\_\_\_). [The Food Court Fee is not applicable to any Facility not located within a food court.]

**Initial Promotional Charge:** Two Thousand Three Hundred Ninety Two Dollars (\$2,392), calculated at ONE DOLLAR (\$1) per square foot of the Premises, subject to adjustment.

(§ 11)

**Resolution:** Number 03-0203 approved by the Airport Commission on September 29, 2003

*Gary* *Gray*

**Initial Tenant Representative:** **Gray Rulli**  
**Representative:** **Tel. No. (415) 924-7478**  
(§ 3)

**Other Agreements:** L-99-0292E, P3395 & P3471  
(§ 14)

- Exhibits:**
- A – Premises
  - B – Use and Operational Requirements
  - C-1 – Form of Performance Bond
  - C-2 – Form of Letter of Credit
  - D – Form of Annual Certificate
  - E – Work Letter
- All such exhibits are incorporated into this Lease and made a part hereof.

Initial of Authorized Representative of City *JW*  
Initial of Authorized Representative of Tenant *Gray Rulli*

**LEASE AGREEMENT  
FOR  
DOMESTIC TERMINALS FOOD AND BEVERAGE FACILITY(IES)  
AT SAN FRANCISCO INTERNATIONAL AIRPORT**

THIS LEASE AGREEMENT (this "**Lease**"), dated as of the Effective Date, is entered into by and between Tenant, and the City and County of San Francisco, a municipal corporation ("**City**"), acting by and through its Airport Commission ("**Commission**"). This Lease is made with reference to the following facts:

A. City owns the San Francisco International Airport (the "**Airport**") located in the County of San Mateo, State of California, which Airport is operated by and through the Airport Commission (the "**Commission**"), the chief executive officer of which is the Airport Director ("**Director**"). The Airport's "**Terminal Building Complex**" is currently comprised of Terminal 1, Terminal 2, Terminal 3 (collectively, the "**Domestic Terminals**"), and an International Terminal, together with connecting concourses, piers, boarding areas and extensions thereof, and satellite buildings now or hereafter constructed. Terminal 2 is currently closed to public operations. Tenant acknowledges that, from time to time, the Airport undergoes certain construction and renovation projects. Unless otherwise specified, the term "**Airport**" or "**Terminal Building Complex**" as used herein shall mean the Airport or the Terminal Building Complex, respectively, as the same may be expanded, contracted, improved, modified, renovated, or changed in any way. Unless otherwise specified below, references to the "**City**" shall mean the City, acting by and through its Airport Commission.

B. Tenant desires to provide and operate the service described in the Permitted Use at the Airport, and City has determined that such service would be an accommodation and convenience for airline passengers and the public using the Terminal Building Complex or the Airport.

C. Following a competitive process, pursuant to Section 2A, 173 of the San Francisco Administrative Code, the Commission has determined that Tenant is the highest or best responsible bidder or proposer. Pursuant to the Resolution, Commission has awarded this Lease to Tenant.

Accordingly, Tenant and City agree as follows:

**1. PREMISES**

1.1 Extent of Leasehold. On the terms, conditions, and covenants in this Lease, City hereby leases to Tenant and Tenant hereby leases from City, the Premises. In addition, Tenant shall possess the non-exclusive right of ingress and egress to and from the Premises as may be necessary on areas designated by Director, subject to Airport Rules and Regulations, as amended from time to time (as amended, the "**Airport Rules**"), provided that Tenant's exercise of such right shall not impede or interfere unduly with the operation of the Airport by City, its tenants, customers, and other authorized occupants. Tenant shall not place or install any racks, stands or other display of merchandise or trade fixtures in any Airport property outside the Premises, without the express prior consent of Director. In no event will Tenant engage in any activity on the Airport outside the Premises for the recruitment or solicitation of business. For purposes of

this Lease relating to Tenant's responsibilities, the "**Premises**" shall mean the area(s) shown on *Exhibit A*, where (a) the exact boundaries are deemed to be three (3) inches inside each wall separating the Premises from the adjacent premises or the external Terminal wall, and (b) with respect to the facade and/or wall on the front of the Premises, separating the Premises from the Terminal common areas, the exact boundary is deemed to be the external face of the facade and/or wall.

1.2 Relocation, Expansion, Contraction.

(a) At any time, City may require that (i) Tenant relocate and surrender all or part of the Premises (such change to the Premises referred to as a "**Required Relocation**"), and/or (ii) the Premises be contracted or expanded (such change to the Premises referred to as a "**Premises Change**") on the terms set forth in this Section 1.2. City shall give notice (the "**Change Notice**") setting forth a description of the Required Relocation or the Premises Change, as applicable, the approximate effective date thereof (the "**Target Effective Date**"), and with respect to a Required Relocation, the location of comparable on-Airport replacement premises. The Change Notice shall be given no less than three (3) months prior to the Target Effective Date.

(b) (i) With respect to a Required Relocation, if the replacement premises are deemed unsatisfactory to Tenant, then Tenant may terminate this Lease by giving notice thereof to City within thirty (30) days after the Change Notice is given. In the event Tenant gives such notice of termination, then this Lease shall terminate on the Target Effective Date, and on such date, Tenant shall surrender the Premises in the condition required by this Lease. (ii) Provided Tenant does not terminate this Lease pursuant to the foregoing, Tenant shall surrender the Premises and relocate to the replacement premises on a date (the "**Surrender Date**") determined by City (which shall be no earlier than the Target Effective Date). On the Surrender Date, Tenant shall surrender the Premises in the condition required below. In the event of a relocation pursuant to this Section 1.2(b), Tenant shall refurbish, redecorate, and modernize the interiors and exteriors of the replacement premises, such that the replacement premises are of at least the same quality as the original premises. All such work shall be subject to the requirements of this Lease, including Section 7 [Investments; Alterations]. As part of City's approval of Tenant's plans and specifications and Tenant's budget for its remodeling, City may specify a "Maximum Reimbursement Amount." In the event the relocation occurs prior to Tenant's performance of any improvement work on a Facility, then the Maximum Reimbursement Amount shall be reduced accordingly. Once the remodeling of the replacement premises is completed, and City has approved the work, Tenant must submit to City (i) a certificate from Tenant's architect certifying that the remodeling was completed in strict compliance with the plans and specifications approved by City, (ii) copies of paid invoices showing the costs of actually paid by Tenant for the remodeling of the replacement premises and Tenant's out-of-pocket moving costs, and (iii) lien releases from all contractors, subcontractors, and materialmen entitled to payment in connection with the remodeling of the replacement premises. Following its review and approval of those submissions, City will reimburse Tenant for all reasonable costs of remodeling the replacement premises and moving its merchandise and other personal property to the replacement premises from the original Premises; provided that in no event will City be required to reimburse Tenant for more than the Maximum Reimbursement Amount and further provided that City may, in City's sole discretion, make such reimbursement by issuing Tenant a rent credit. In no event will City be obligated to pay or reimburse Tenant for any other costs or expenses, including business interruption costs.

(c) (i) With respect to a Premises Change where the square footage of the original Premises will be expanded or contracted by more than ten percent (10%), Tenant may terminate this Lease by giving notice thereof to City within thirty (30) days after the Change Notice is given. In the event Tenant gives such notice of termination, then this Lease shall terminate on the Target Effective Date and on such date, Tenant shall surrender the Premises in the condition required below. (ii) Provided Tenant does not terminate this Lease pursuant to the foregoing, Tenant shall cause the Premises to be expanded or contracted as described in the Change Notice on or before the date described therein. As part of City's approval of Tenant's plans and specifications and Tenant's budget for its expansion/contraction work, City may specify a "Maximum Reimbursement Amount." Once the expansion/contraction work is completed, and City has approved the work, Tenant must submit to City (i) a certificate from Tenant's architect certifying that the expansion/contraction work was completed in strict compliance with the plans and specifications approved by City, (ii) copies of paid invoices showing the costs of actually paid by Tenant for the remodeling and Tenant's out-of-pocket moving costs, and (iii) lien releases from all contractors, subcontractors, and materialmen entitled to payment in connection with the expansion/contraction work. Following its review and approval of those submissions, City will reimburse Tenant for all reasonable costs of the expansion/contraction work; provided that in no event will City be required to reimburse Tenant for more than the Maximum Reimbursement Amount and further provided that City may, in City's sole discretion, make such reimbursement by issuing Tenant a rent credit. In no event will City be obligated to pay or reimburse Tenant for any other costs or expenses, including business interruption costs.

(d) With respect to a Required Relocation, the Minimum Annual Guarantee shall be increased, or decreased, as the case may be, pro rata, to reflect the increase or decrease, as the case may be, in the size of the replacement premises compared to the original premises.

(e) With respect to a Premises Change where the square footage of the original premises will be expanded or contracted by more than ten percent (10%), the Minimum Annual Guarantee shall be increased, or decreased, as the case may be, pro rata to reflect the increase or decrease, as the case may be, in the size of the expanded or contracted premises compared to the original premises.

(f) At City's option, the parties shall amend this Lease or enter into a new lease on substantially the same terms as this Lease or acknowledge the change to the Premises without need for a formal amendment to this Lease, to reflect the Required Relocation or the Premises Change.

(g) Notwithstanding anything to the contrary herein, City shall not require a Required Relocation or a Premises Change unless City shall have considered other reasonable alternatives and rejected them.

1.3 Remeasurement of Premises. At any time and from time to time, Director may cause City to conduct a space audit pursuant to which City remeasures the Premises using the Airport's then-current measurement specifications, and in such event, the Lease terms based on square footage shall be deemed automatically adjusted to reflect such remeasurement.

1.4 Changes to Airport. Tenant acknowledges and agrees that (a) City shall have the right at all times to change, alter, expand, and contract the Airport, including the Terminal



Building Complex; (b) City has made no representations, warranties, or covenants to Tenant regarding the design, construction, pedestrian traffic, enplanements, airline locations, security checkpoint locations, or views of the Airport or the Premises. Without limiting the generality of the foregoing, Tenant acknowledges and agrees that the Airport (i) is currently undergoing, and may from time to time hereafter undergo, renovation, construction, and other Airport modifications; and (ii) may from time to time adopt rules and regulations relating to security and other operational concerns that may affect Tenant's business. Although City will use reasonable efforts to minimize the effect of the such changes on Tenant's business, Tenant acknowledges that such activity may have some effect on concession operations located at the Airport. Such construction and renovation programs might involve barricading, materials storage, noise, the presence of workers and equipment, rearrangement, utility interruptions, and other inconveniences normally associated with construction and renovation. Although City will use reasonable efforts to minimize the effect of the such changes on Tenant's business, Tenant acknowledges that such activity may have some effect on concession operations located at the Airport, and Tenant shall not be entitled to any rent credit or other compensation therefor. At any time and from time to time, City may, without the consent of Tenant, and without affecting Tenant's obligations under this Lease, at City's sole discretion, (a) change the shape, size, location, number and extent of the improvements in any portion of the Airport, including without limitation the concourses, piers, boarding areas, concession areas and security areas located within the Terminal Building, (b) build additional stories above or below the Airport buildings, including of the Terminal Building, (c) eliminate or relocate public entrances to the Premises so long as there is at all times one public entrance to the Premises, (d) construct multi-level, elevated or subterranean parking facilities, and (e) expand or contract the Airport, including redefining the Airport boundaries so as to include additional lands within the Airport or exclude lands from the Airport or both. Without limiting waivers set forth elsewhere in this Lease, Tenant hereby waives all claims against City and releases City from all Losses (as defined below) that Tenant suffers or incurs arising out of or in connection with any changes to the Airport or any portion of the Airport and Tenant further agrees that Tenant will not be entitled to any rent abatement or any other rent relief in connection with any changes to the Airport or any portion of the Airport.

1.5 Common Areas. The term "**common areas**" means all areas and facilities located within the Airport that are designated by City from time to time for the general use and convenience of the tenants of the Airport and other occupants of the airport, and airline passengers and other visitors to the Airport such as concourses, sidewalks, elevators, escalators, moving walkways, parking areas and facilities, restrooms, pedestrian entrances, driveways, loading zones and roadways. City may, in its sole discretion, and without any liability to Tenant (a) change the common areas, (b) increase or decrease the common areas (including the conversion of common areas to leaseable areas and the conversion of leaseable areas to common areas), and (c) impose parking charges. City will, in its sole discretion, maintain the common areas (except as otherwise provided in the Food Court Operational Requirements [as defined below]), establish and enforce Airport Rules concerning the common areas, close temporarily portions of the common areas for maintenance purposes, and make changes to the common areas including changes in the location of security check points, driveways, entrances, exits, parking spaces, parking areas, and the direction of the flow of traffic. City reserves the right to make additional Airport Rules affecting the Airport throughout the Term, including the requirement that Tenant participate in a parking validation program.

## 2. TERM

2.1 Commencement and Expiration. The Term shall commence on the Commencement Date and expire on the Expiration Date, unless terminated prior thereto as provided herein.

### 2.2 Phased Delivery and Required Opening.

(a) City may deliver the Facilities to Tenant in phases, with one or more Facilities delivered to Tenant at different times. Tenant shall have no right to use or occupy any Facility until the Facility is so delivered. As to each Facility, on the Delivery Date, Tenant shall take possession of such Facility, and cause Tenant's Work (as defined below) to be substantially completed at Tenant's sole cost, and cause the Facility to be open for business within ninety (90) days; *provided, however*, that such ninety (90) day period shall be one hundred twenty (120) days for any Facility located in a food court. As used herein, the term "**Tenant's Work**" shall mean all improvements, alterations, fixture, equipment, and signage installation, and furniture placement necessary or appropriate for the conduct of the Permitted Use, including all work described as Tenant's Work on *Exhibit E*, attached (the "**Work Letter**").

(b) This Section 2.2(b) shall be applicable if and to the extent a Facility is located in a food court. Notwithstanding anything to the contrary herein, City shall have the right to delay opening the food court (including any Facilities in the food court) even if Tenant has completed the Tenant Work in a Facility and desires to open. In such event, Tenant shall not open its Facility unless and until City directs such opening, and the Rent Commencement Date applicable to such Facility (but no other Facilities) shall be delayed accordingly. Further, City may require Tenant to open its food court Facility on the Rent Commencement Date applicable to such Facility, even if the food court common areas are not yet complete provided that there is reasonable access to and visibility of the Facility. City shall use reasonable efforts to give Tenant advance notice of such determinations. Tenant shall bear all costs incurred by it or any Tenant Entity associated with the foregoing, including any costs for suspension, delay, inventory storage, and staffing, and City shall have no liability therefor.

2.3 Late Opening Charge. In the event Tenant fails to open a Facility for business on or before the Rent Commencement Date applicable to such Facility, City will incur substantial damages, the exact amount of which are extremely difficult to fix. Accordingly, for each day after the Rent Commencement Date until the day on which Tenant opens the Facility for business, Tenant shall pay to City **Five Hundred Dollars (\$500)** (in addition to Rent as provided below), as liquidated damages. The parties have agreed that this amount represents a reasonable approximation of the damages likely to be suffered by City in the event Tenant shall fail to open on or before the Rent Commencement Date. In the event the Facility is not open for business on the date that is sixty (60) days after the Rent Commencement Date, City shall have the option to terminate this Lease, or to remove the applicable Facility from the Lease, exercisable by notice to Tenant. In the event the applicable Facility is removed from the Lease, any Rent components based on square footage shall be reduced accordingly. Tenant shall be liable for all damages associated with such termination or removal, including City's releasing costs.

2.4 Delivery Delay by City. If for any reason (including, without limitation, the existing tenant's failure to vacate timely the Premises) City cannot deliver possession of a

Facility to Tenant on the Commencement Date, this Lease shall remain in effect, City shall not be subject to any liability, and such failure shall not extend the Term hereof. In such event, and provided such delay is not caused by the act or omission of Tenant, or Tenant's principal, affiliate, contractor, employee, agent, licensee or invitee (a "**Tenant Entity**"), the Rent Commencement Date applicable to such Facility shall be extended day for day to reflect such delay. If for any reason City is unable to deliver possession of the Premises to Tenant on the date that is one (1) year after the Commencement Date, each of City and Tenant shall have the right to terminate this Lease by notice to the other. After the Rent Commencement Date has occurred, upon Director's request, Tenant will execute a written acknowledgment of the Commencement Date and the Rent Commencement Date. In the event Tenant fails to execute and return promptly such acknowledgment to City, the dates described therein shall be deemed conclusive.

2.5 City's Right to Extend Term. City shall have one option to extend the Term for one additional two (2) year period, in its sole and absolute discretion, on the terms and conditions of this Section 2.5 (the "**Extension Option**"). To exercise the Extension Option, City must give notice (an "**Exercise Notice**") to Tenant on or before the date that is sixty (60) days prior to the Expiration Date. In no event will City be required to exercise an Extension Option. In the event City timely exercises the Extension Option, then the Term of the Lease shall be deemed extended by two (2) years, on the same terms and conditions herein.

2.6 Holding Over. If, without objection by City, Tenant holds possession of the Premises after the Expiration Date, Tenant shall become a tenant from month to month, upon the terms of this Lease except that, the MAG shall not be applicable, and Base Rent shall be the Percentage Rent specified in the Summary during any such holdover period. No such holdover shall be deemed to operate as a renewal or extension of the Term. Such month-to-month tenancy may be terminated by City or Tenant by giving thirty (30) days' notice of termination to the other at any time. Tenant shall have no rights to renew or extend the Term of this Lease.

### 3. **USE AND OPERATION**

3.1 Permitted Use. Tenant shall use the Premises for the Permitted Use and for no other purpose. In the event Tenant desires to use the Premises for any purpose other than the Permitted Use (including selling a product or service outside the scope of the Permitted Use), Tenant may submit a request to Director. Director may, in his/her sole and absolute discretion approve or deny such request. Any such decision shall be binding on Tenant. Without limiting the generality of this Section 3 or any of the requirements set forth on *Exhibit B*, Tenant shall not operate any Facility under any name or brand, other than a name or brand specifically permitted or required herein, or as otherwise approved by Director. Without limiting Section 5 [Assignment or Subletting], Tenant shall not, without the prior consent of Director, engage a third-party operator to conduct the Permitted Use or otherwise operate on the Premises.

3.2 No Exclusivity. Tenant acknowledges and agrees that Tenant has no exclusive rights to conduct the business of the Permitted Use and that City may arrange with others for similar activities at the Airport.

3.3 Operation of Business. Subject to the terms of this Lease, Tenant will operate Tenant's business in the Premises so as to maximize Gross Revenues (as defined below) and in accordance with the requirements set forth on *Exhibit B* relating to, among other things, food

and beverage requirements and price requirements. Without limiting the generality of the foregoing, Tenant shall (a) conduct the business in a first-class, businesslike, safe, efficient, courteous and accommodating manner; (b) carry a wide-range stock of food and beverage products of top character, quantity, and quality; and (c) employ sufficient and experienced staff. In the event Director shall give notice to Tenant that any of the foregoing covenants (a) - (c) are not being satisfied, Tenant shall immediately discontinue or remedy the objectionable practice. In addition, Tenant shall render the following public services: make reasonable change, give directions, and assist the public generally. Tenant shall take all reasonable measures in every proper manner to maintain, develop, and increase the business conducted by it. Tenant will not divert or cause to be diverted any business from the Airport.

3.4 Storage Maximum. Tenant shall use no more than fifteen (15%) of each Facility for storage.

3.5 Food Court. If and to the extent any of the Facilities are located within a food court, then Tenant shall cause its operations to comply with all Food Court Operational Requirements, as the same may be amended from time to time. The current Food Court Operational Requirements are attached as *Exhibit B-3*.

3.6 Hours of Operation. Tenant will carry on its business diligently and continuously in the Premises and will keep the Premises open for business not less than sixteen (16) consecutive hours each day seven (7) days per week, including holidays. From time to time, Director may at his/her initiative or in response to a request from Tenant, change such required hours of operation, in which event, Tenant will remain open during such revised hours. Tenant may not vacate or abandon the Premises at any time.

3.7 Prices. Tenant's prices for the food and beverage comprising the Permitted Use shall be the same or comparable to prices found in Tenant's menu, if any, and at Tenant's other food and beverage facilities, or as determined by Director to be comparable, and shall otherwise comply with the Airport's "street pricing program." As used herein, the price shall be deemed "comparable" if it is no more than ten percent (10%) higher than the price for the comparable item at Tenant's other off-Airport locations. For purposes of this paragraph, if Tenant is a licensee of a restaurant concept, then the street pricing comparison shall be to the other restaurants with the same concept operated by the licensor or other licensees.

3.8 References to Airport. Tenant shall not, without the prior written consent of Director, reference City or the Airport for any purpose other than the address of the business to be conducted by Tenant in the Premises, nor will Tenant do or permit anything in connection with Tenant's business or advertising which in the judgment of City may reflect unfavorably on City or the Airport, or confuse or mislead the public as to the relationship between City and Tenant.

3.9 Other Operational Requirements.

(a) Tenant must keep the display windows of the Premises suitably illuminated at all times.

(b) Tenant must dispose of all trash and debris in areas and in containers designated by Director. If City provides common trash areas, Tenant may request a permit to use

the same for a charge determined by Director from time to time. Tenant may not place or leave or permit to be placed or left in or upon any part of the common areas or corridors adjacent to the Premises any garbage, debris or refuse.

(c) Tenant acknowledges that the operational requirements of the Airport as an airport facility, including without limitation security requirements, are of paramount importance. Tenant acknowledges and agrees that it must conduct its business in a manner that does not conflict with the operational requirements of the Airport as an airport facility and that fully accommodates those requirements. Without limiting other waivers herein, Tenant waives all claims for any Losses arising out of or connected to the operation of the Airport as an airport facility. Without limitation on the foregoing, Tenant must:

- (i) comply with the Airport Rules;
- (ii) cause all deliveries and dispatches of food and beverage products, supplies, fixtures, equipment and furniture to be made and conveyed to or from the Premises by means and during hours established by Director in Director's sole discretion. City has no responsibility regarding the delivery or dispatch of Tenant's products, supplies, fixtures, equipment and furniture. Tenant may not at any time park its trucks or other delivery vehicles in common areas; and
- (iii) not park within the parking areas of the Airport except in those areas, if any, designated by City pursuant to permits obtained from the Airport's Permit Bureau. Nothing herein shall imply that Tenant shall be able to secure any on-Airport parking privileges.

3.10 Prohibited Activities. Without limiting any other provision herein, Tenant shall not, without the prior written consent of Director: (a) use or permit the use of the Premises for the conduct in or on the Premises as an outlet store or a second-hand store; (b) advertise any distress, fire, bankruptcy, liquidation, relocation, closing, or going-out-of-business sales; (c) use or permit the use on the Premises of any pinball machines, videogames, or other devices or equipment for amusement or recreation, or any vending machines, newspaper racks, pay telephones, or other coin, token, or credit card-operated devices; (d) cause or permit anything to be done, in or about the Premises, or bring or keep anything thereon which might (i) increase in any way the rate of fire insurance on the Terminal Building Complex or any of its contents; (ii) create a nuisance; (iii) in any way obstruct or interfere with the rights of others in the Terminal Building Complex or injure or annoy them; (e) commit or suffer to be committed any waste upon the Premises; (f) use, or allow the Premises to be used, for any improper, immoral, unlawful or objectionable purpose; (g) place any loads upon the floor, walls or ceiling which endanger the structure or obstruct the sidewalk, passageways, stairways or escalators, in front of, within, or adjacent to the Terminal Building Complex; (h) use any advertising or promotional medium that may be seen, heard, or otherwise experienced outside the Premises (such as searchlights, barkers or loudspeakers); (i) distribute handbills or circulars to Airport patrons or to cars in the parking lots, or engage in any other advertising in the Airport; (j) engage in any activity on the Airport outside the Premises for the recruitment or solicitation of business; or (k) do or permit to be done anything in any way tending to injure the reputation of City or appearance of the Airport.

3.11 Audit of Operations. At any time and from time to time, City may conduct an audit of Tenant's operations at the Airport (in addition to City's right to audit pursuant to Section 4.7 [Books and Records; Audit Rights] hereof) to confirm that such operations comply with the requirements set forth herein. Tenant shall cooperate with such audit. In the event such audit shows that Tenant is not complying with such requirements, without limiting City's ability to call a default hereunder, City may require that Tenant reimburse City for the costs of such audit. Tenant shall promptly remedy any noncompliance shown in any such audit.

3.12 Representative of Tenant. Tenant shall at all reasonable times retain in the Terminal Building Complex at least one qualified representative authorized to represent and act for it in matters pertaining to its operation, and shall keep Director informed in writing of the identity of each such person. The initial person so designated is the Initial Tenant Representative.

3.13 Investigation Reports. Tenant shall, if required by Director, employ, at its own cost and expense, an investigative organization approved by Director for the purpose of making investigations and observations and preparing a written report of the carrying out of any pricing policies, revenue control, and operational techniques being used on the Premises. Tenant shall cause such investigation and observation to be made at such reasonable times and in the manner directed by Director, and the investigator shall deliver forthwith to Director a true and complete written copy of any such reports made to Tenant.

3.14 Compliance with Laws. Tenant shall promptly, at its sole expense, cause the Premises (including any permitted Alterations (as defined below)), and Tenant's and any Tenant Entity's use of the Premises and operations therein, to comply at all times with all Laws (as defined below). Notwithstanding the foregoing, this Section 3.14 shall not impose on Tenant any liability to make any structural alterations to the Terminal's roof, foundation, bearing and exterior walls and subflooring; or heating, ventilating, air conditioning, plumbing, electrical, fire protection, life safety, security and other mechanical, electrical and communications systems of the Terminal (collectively "**Building Systems**"), except to the extent the same is (x) installed by Tenant or Tenant Entity, or (y) necessitated by Tenant's Alterations or by any act or omission of Tenant or any Tenant Entity. As used herein, the term "Laws" shall mean all present and future laws, ordinances, rules, judgments, decrees, injunctions, regulations, permits, authorizations, orders and requirements, to the extent applicable to Tenant or the Premises or any portion of any of them whether or not in the contemplation of the parties, including, without limitation, all consents or approvals required to be obtained from, and all rules and regulations of, and all building and zoning laws of, all federal, state, county and municipal governments, the departments, bureaus, agencies or commissions thereof, authorities, board of officers, any national or local board of fire underwriters, or any other body or bodies exercising similar functions, having or acquiring jurisdiction of the Site or any portion thereof, including the Occupational Safety and Health Act and all other applicable laws relating to workplace safety or toxic materials, substances or wastes, Title XV (commencing with Section 3082) of the California Civil Code relating to works of improvement and all other applicable laws relating to construction projects, the provisions of the American with Disabilities Act, 42 U.S.C. Section 12101 et. seq. and any governmental regulations with respect thereto (the "**ADA**") (including, without limitation, the requirements under the ADA for the purposes of "public accommodations", as that term is used in the ADA), Title 24 of the California Administrative Code, all Environmental Laws, the Airport Rules, the Work Letter, the Tenant Improvement Guide as the same may be amended from time to time (together with any design criteria

established by the Airport, the "TI Guide"), and the requirements referenced in Section 19 [City and Other Governmental Provisions] hereof.

3.15 Fuel System. Tenant acknowledges that City has granted, or may in the future grant, to a party the sole and exclusive right to operate a fuel system on the Airport. In such event, Tenant acknowledges and agrees that, to the extent it desires to receive distribution of jet fuel on Airport premises, it must receive such distribution from such party, on the terms and conditions established by such party. In no event will Tenant have any right to operate a competing fuel system at the Airport.

#### 4. RENT

4.1 Definitions. For purposes of this Lease, the following capitalized terms shall have the following meanings:

- (a) "Gross Revenues" means:
  - (i) The retail price of all food and beverage products sold and services rendered in, on, about or from the Premises or from such other locations on Airport operated by Tenant, whether operated by a subtenant or a concessionaire, or by any other person or entity, as may herein be provided, whether such sales be for cash or on credit, and in case of sales on credit, whether or not payment is actually made; provided, however, that in the event food and beverage is returned by a customer and the sale is canceled, the selling price shall be excluded; plus,
  - (ii) The full amount of all deposits forfeited by customers in connection with any business of Tenant in, on, about or from the Premises; plus,
  - (iii) The full amount of all orders for goods or services accepted by Tenant if, on, about or from the Premises, whether or not to be filled or performed at any other place, and the full amount of all orders accepted by Tenant elsewhere, but to be filled or performed in, on, about or from the Premises. In determining Gross Revenues, retail sales taxes shall not be included.
  - (iv) The retail price of all product orders placed on the Premises from Tenant's catalog.

The following shall not be included in "Gross Revenues":

- (I) Any exchange of products between stores of Tenant where such exchange is made solely for the convenient operation of Tenant's business and not for the purpose of consummating a sale made in, at or from the demised premises, or for the purpose of depriving City of the benefit of sales which would otherwise be made in or at the Premises.
- (II) Returns to the shippers or manufacturers.

(III) Cash or credit refunds to customers on transactions (not to exceed the actual selling price of the item returned) otherwise included in Gross Revenues.

(IV) Discount sales to employees, to the extent of the discount.

(b) "**Consumer Price Index**" means that index published by the United States Department of Labor, Bureau of Labor Statistics known as "Food Away from Home Metropolitan San Francisco-Oakland-San Jose Area, California." In the event such index is discontinued, then "**Consumer Price Index**" shall mean an index chosen by Director which is, in Director's reasonable judgment, comparable to the index specified above.

(c) "**MAG Adjustment Date**" has the meaning given it in the Summary.

(d) "**Base Index**" means the most recent Consumer Price Index published immediately prior to the Commencement Date.

(e) "**Comparison Index**" means the most recent Consumer Price Index published immediately prior to each MAG Adjustment Date.

(f) "**Enplanements**" means the total number of passengers boarding airline carriers.

(g) "**Base Year Enplanements**" means the total Enplanements for the twelve month period preceding the Commencement Date.

(h) "**Comparison Year Enplanements**" mean the total Enplanements for the twelve month period preceding each MAG Adjustment Date.

4.2 Adjustments to Minimum Annual Guarantee. Effective as of each MAG Adjustment Date starting with the first MAG Adjustment Date occurring after the Full Rent Commencement Date, the Minimum Annual Guarantee will be adjusted, as follows: if (a) the Comparison Index shall exceed the Base Index, and (b) Comparison Year Enplanements equal or exceed Base Year Enplanements, then the Minimum Annual Guarantee with respect to the upcoming Lease Year shall be increased to equal the following amount:

$$\text{Initial MAG} \quad \times \quad \frac{\text{Comparison Index}}{\text{Base Index}}$$

If (i) the Comparison Index shall exceed the Base Index, and (ii) Comparison Year Enplanements are less than Base Year Enplanements, then the Minimum Annual Guarantee with respect to the upcoming Lease Year shall be increased to equal the following amount:

$$\text{Initial MAG} \quad \times \quad \frac{\text{Comparison Index}}{\text{Base Index}} \quad \times \quad \frac{\text{Comparison Year Enplanements}}{\text{Base Year Enplanements}}$$

Notwithstanding anything to the contrary herein, in no event will the Minimum Annual Guarantee for any Lease Year of the Term be lower than the Minimum Annual Guarantee with respect to the prior Lease Year. Further notwithstanding the foregoing, in the event the first



MAG Adjustment Date is less than one (1) year after the Full Rent Commencement Date, then there shall be no adjustment to the MAG until the next MAG Adjustment Date.

4.3 Monthly Rent Payments. Tenant shall pay, as rent for the Premises, monthly Base Rent in advance on or before the first (1st) day of each calendar month of the Term as set forth below:

(a) On or before the Rent Commencement Date and the first (1st) day of each calendar month thereafter, Tenant shall pay the current monthly Minimum Annual Guarantee. If the Rent Commencement Date occurs on a date other than the first day of a calendar month, then the monthly Minimum Annual Guarantee for such first month (the "First Month") shall be prorated based on a 30-day month.

(b) On or before the twentieth (20th) day of each calendar month after the First Month, concurrently with its submission of the Sales Reports described below covering the prior calendar month, Tenant shall pay to City the deficiency, if any, between the Base Rent payable by Tenant with respect to such prior calendar month (based on the Gross Revenues achieved with respect to such prior month), and the amount actually paid by Tenant pursuant to the foregoing subsection (a) with respect to such month.

(c) During the Development Period, for purposes of determining Base Rent, the MAG shall be prorated (based on the square footage of those Facilities open or required to be open), and compared to the aggregate Gross Revenues achieved from those Facilities. From and after the Full Rent Commencement Date, the MAG shall no longer be prorated.

(d) All payments hereunder shall be paid to City's Rent Payment Address, or at such other place as City may from time to time designate in writing.

(e) The Minimum Annual Guarantee with respect to the first and last Lease Years of the Term will be prorated, based on a 365-day year. Without limiting the generality of the foregoing, as the Initial MAG is an annual amount, the Minimum Annual Guarantee with respect to the first Lease Year shall be prorated, based on a 365-day year, to reflect the fact that the first Lease Year shall be less than a full 12-month period.

(f) All Rent shall be paid in lawful money of the United States, free from all claims, demands, setoffs, or counterclaims of any kind.

(g) Any Rent not paid when due shall be subject to a service charge equal to the lesser of the rate of one and one-half percent (1½%) per month, and the maximum rate permitted by law. Acceptance of any service charge shall not constitute a waiver of Tenant's default on the overdue amount or prevent City from exercising any of the other rights and remedies available to City.

4.4 Sales Reports. On or before the twentieth (20th) day of each calendar month after the First Month, Tenant shall submit to City a report (the "Sales Report") showing all Gross Revenues achieved with respect to the prior month, segregated by each source or general type of article sold or service rendered. Such report shall be certified as being true and correct by Tenant and shall otherwise be in form and substance satisfactory to Director. As described below, City shall have the right, in addition to all other rights herein, to impose a fine in the event Tenant shall fail to submit such Sales Report timely.

4.5 Annual Report and Adjustment. Within ninety (90) days after the end of each Lease Year, Tenant shall submit to Director an unqualified year-end financial report certified by a Certified Public Accountant or a year-end financial report certified by Tenant's chief financial officer if such officer is approved by the Director, showing Gross Revenues achieved with respect to the prior Lease Year. If such report shows that the total Base Rent actually paid by Tenant with respect to the prior calendar year was less than the Base Rent payable with respect to such year, then Tenant shall immediately pay to City such deficiency. If such report shows that the Base Rent actually paid by Tenant with respect to such prior Lease Year exceeded the Base Rent payable with respect to such year, then such excess shall be applied as a rent credit to amounts next coming due. Notwithstanding anything to the contrary herein, in no event will the Base Rent payable to City be less than the Minimum Annual Guarantee. In addition, Tenant shall submit to City such other financial or other reports as Director may reasonably require. Tenant shall include with each Annual Report a certificate in the form attached as *Exhibit D*, certified by an authorized representative of Tenant.

4.6 Cash Register Requirements. Tenant shall install in the Premises at least one cash register. Such cash register and any other cash register used on the Premises shall be of a type approved by Director in writing and shall register every transaction made in, on, about or from the Premises, including every type of Gross Revenue, and the tape or digital record of each said cash register shall be accessible to and subject to inspection by Director or his/her agent. City may, at its option, require all such cash registers to be locked and accessible only by the use of one key in the hands of City. All cash receipts must include Tenant's identification thereon. Each sale or other transaction in the Premises must be recorded at the time of each sale or other transaction, in the presence of the customer, all receipts from such sale or other transaction, whether for cash, credit or otherwise, in a cash register or cash registers (including computerized cash registers or other similar electronic devices) serviced by an established agency approved by Director. Mechanical cash register(s) must have a non-resettable cumulative total, a detail audit tape, a transaction number with a four-digit capacity, an indicator readily visible to customers as the amount rung, and a seven-digit cumulative capacity or greater, as determined by Director based on the type of business, with a four-digit overrun counter. At Director's request, Tenant must furnish to City a statement from an established agency that the transaction number, the cumulative total and the overrun counter have been sealed in a manner approved by Director. If computerized cash registers or other similar electronic devices are used, that system must accurately record all sales at the Premises and be no more subject to tampering than mechanical cash register(s). Upon the installation or removal of any cash register (including computerized cash registers or other similar electronic devices) used in the Premises, Tenant must immediately furnish to Director notice in writing stating make, model number, serial number and cumulative total reading and overrun counter reading of the cash register(s) (including computerized cash registers or other similar electronic devices). Any repair agency employed to repair or replace any cash register (including computerized cash registers or other similar electronic devices if used) in the Premises is hereby authorized and directed to disclose and furnish to City or its auditors any information obtained by the agency in the course of making such repair or replacement pertaining to said cash register (including computerized cash registers or other similar electronic devices if used). Each customer must be issued a receipt or sales slip for each transaction, which transaction must be recorded either on serially numbered sales slips or cash register tapes. City shall have the right during business hours to examine the totals of the cash register(s) (including computerized cash registers or other similar electronic devices if used) used in the Premises and to inspect for compliance with this section. City shall have the option to implement a common "point of sale" system. If such option is exercised, Tenant must, at its

cost, purchase and install the necessary equipment, train its employees, and thereafter use, such equipment to take part in such system.

4.7 Books and Records; Audit Rights.

(a) Tenant shall maintain for a period of five (5) years after the Expiration Date, or, in the event of a claim by City, until such claim of City for payments hereunder shall have been fully ascertained, fixed and paid, separate and accurate daily records of Gross Revenues, whether for cash, credit, or otherwise. Tenant must require each subtenant, concessionaire, licensee, and assignee to maintain the same records. All such books and records shall be kept in accordance with "generally accepted accounting principles", consistently applied, showing in detail all business done or transacted in, on, about or from or pertaining to the Premises, and Tenant shall enter all receipts arising from such business in regular books of account, and all entries in any such records or books shall be made at or about the time the transactions respectively occur. The books and source documents to be kept by Tenant must include records of inventories and receipts of merchandise, daily receipts from all sales and other pertinent original sales records and records of any other transactions conducted in or from the Premises by all persons or entities conducting business in or from the Premises. Pertinent original sales records include: (i) cash register tapes, including tapes from temporary registers, (ii) serially pre-numbered sales slips, (iii) the original records of all mail and telephone orders at and to the Premises, (iv) settlement report sheets of transactions with subtenants, concessionaires, licensees and assignees, (v) original records indicating that merchandise returned by customers was purchased at the Premises by such customers, (vi) memorandum receipts or other records of merchandise taken out on approval, (vii) detailed original records or any exclusions or deductions from Gross Revenues, (viii) sales tax records, and (ix) all other sales records, if any, that would normally be examined by an independent accountant pursuant to generally accepted auditing standards in performing an audit of Gross Revenues. Tenant must keep the required books, source documents and records of Gross Revenues available for inspection by City and its agents and employees at the Premises or at another location within the continental United States at all times during regular business hours. In addition, Tenant shall maintain monthly and annual reports of Gross Revenues derived from its operation under this Lease, using a form and method as is directed by Director. Such forms and methods shall be employed by Tenant throughout the term of this Lease. Upon Director's written request, Tenant shall make available immediately to City and/or its auditors any and all books, records and accounts pertaining to its operations under this Lease. The intent and purpose of the provisions of this section are that Tenant shall keep and maintain records which will enable City and City's Controller to ascertain, determine and audit, if so desired by City, clearly and accurately, Gross Revenues achieved, and the adequacy of the form and method of Tenant's reporting thereof.

(b) Should any examination, inspection, and audit of Tenant's books and records by City disclose an underpayment by Tenant of the total Base Rent due, Tenant shall promptly pay to City such deficiency, and if such deficiency exceeds two percent (2%) of the total Base Rent due, Tenant shall also promptly reimburse City for all costs incurred in the conduct of such examination, inspection, and audit. Further, should any examination, inspection, and audit of Tenant's books and records by City disclose an underpayment by Tenant of the total Base Rent due and such deficiency exceeds five percent (5%) of the total Base Rent due, City shall have the right to terminate this Lease. In the event that City deems it necessary to utilize the services of legal counsel in connection with collecting the reimbursement for such examination, inspection,

and audit, then Tenant shall reimburse City for reasonable attorneys' fees and litigation expenses as part of the aforementioned costs incurred.

4.8 Other Reports and Submissions. Tenant shall furnish City with such other financial or statistical reports as Director from time to time may reasonably require. Upon request by Director, Tenant shall furnish to City copies of its quarterly California sales and use tax returns covering the Premises operations as well as that pertinent portion of both the California and Federal income tax returns and possessory interest tax returns on the Premises operations at the time of filing, and any amendments thereto. All copies of such returns must be certified as exact copies of the original documents by a Certified Public Accountant. Tenant and all subtenants (to the extent permitted) shall also promptly notify Director of and furnish to City copies of any audit reports covering this facility conducted by the California Franchise Tax Board or the Board of Equalization.

4.9 Other Fees.

(a) Tenant Infrastructure Fee. Tenant shall pay to City the Tenant Infrastructure Fee in monthly installments, in advance, each of which shall be due on the first day of each month.

(b) Food Court Fee. If any of the Facilities are located in a food court, then Tenant shall pay to City the Food Court Fee applicable to each such Facility, in monthly installments, in advance, each of which shall be due on the first day of each month.

4.10 Additional Rent. Tenant shall pay to City any and all charges and other amounts under this Lease as additional rent, at the same place where Base Rent is payable. City shall have the same remedies for a default in the payment of any such additional charges as for a default in the payment of Base Rent.

4.11 Prepay Rent. Notwithstanding anything to the contrary herein, in the event Tenant shall fail to pay any Rent when due hereunder, Director shall have the right to require Tenant to pay estimated monthly Rent (including Base Rent, utility charges, and all other amounts) one (1) month in advance of when such payment would otherwise be due. Such prepayment would be based on the highest monthly Rent previously due from Tenant. Such right shall be exercised by a notice from Director to Tenant, which notice may be given any time after such default by Tenant, regardless of whether the same is cured by Tenant.

4.12 Nature of Lease. Under no circumstances will City be expected or required to make any payment of any kind with respect to Tenant's use or occupancy of the Premises, except as may be otherwise expressly set forth herein. Except as may be specifically and expressly provided otherwise in this Lease, no occurrence or situation arising during the Term, nor any present or future Law, whether foreseen or unforeseen, shall relieve Tenant from its liability to pay all of the sums required by this Lease, or relieve Tenant from any of its other obligations under this Lease, or give Tenant the right to terminate this Lease in whole or in part. Tenant waives any rights now or hereafter conferred upon it by any existing or future Law to terminate this Lease or to receive any abatement, diminution, reduction, or suspension of payment of such sums, on account of such occurrence or situation. Except as otherwise expressly provided herein, this Lease shall continue in full force and effect, and the obligations of Tenant hereunder shall not be released, discharged or otherwise affected, by reason of: (a) any damage to or destruction

of the Premises or any portion thereof or any improvements thereon, or any taking thereof in eminent domain; (b) any restriction or prevention of or interference with any use of the Premises or the improvements or any part thereof; (c) any bankruptcy, insolvency, reorganization, composition, adjustment, dissolution, liquidation or other proceeding relating to City, Tenant or any constituent partner of Tenant or any sublessee, licensee or concessionaire or any action taken with respect to this Lease by a trustee or receiver, or by any court, in any proceeding; (d) any claim that Tenant or any other person has or might have against City; (e) any failure on the part of City to perform or comply with any of the terms hereof or of any other agreement with Tenant or any other person; (f) any failure on the part of any sublessee, licensee, concessionaire, or other person to perform or comply with any of the terms of any sublease or other agreement between Tenant and any such person; (g) any termination of any sublease, license or concession, whether voluntary or by operation of law; or (h) any other occurrence whatsoever, whether similar or dissimilar to the foregoing in each case whether or not Tenant shall have notice or knowledge of any of the foregoing. The obligations of Tenant hereunder shall be separate and independent covenants and agreements. Tenant hereby waives to the full extent permitted by applicable law, all rights now or hereafter conferred by statute, including without limitation the provisions of Civil Code Sections 1932 and 1933, to quit, terminate or surrender this Lease or the Premises or any part thereof, or to any abatement, suspension, deferment, diminution or reduction of any rent hereunder.

#### 4.13 Severe Decline in Enplanements.

(a) Defined Terms. For purposes of this Section, the following capitalized terms shall have the following meanings:

- (i) **“Relevant Boarding Area”** shall have the meaning given it in the Summary.
- (ii) **“Enplanements”** shall have the meaning given it in Section 4.1. For purposes of this Section 4.13, all Enplanement comparisons shall be done by Relevant Boarding Area.
- (iii) **“Reference Month(s)”** shall mean the corresponding month in the Reference Year.
- (iv) **“Reference Year”** shall have the meaning given it in the Summary.
- (v) **“Percentage Rent”** shall have the meaning given it in the Summary.
- (vi) **“Severe Decline in Enplanements for Three Months”** shall mean that the actual Enplanements achieved during a one calendar month period is less than 80% of the actual Enplanements of the same Reference Month in the Reference Year, and such shortfall continues for three (3) consecutive months.
- (vii) **“Enplanement Stabilization for Two Months”** means that actual Enplanements for a particular calendar month equals or exceeds 80% of the actual Enplanements of the same Reference Month in

the Reference Year, and such threshold is achieved for two (2) consecutive months.

(b) MAG Suspension. If at any time during the term, there is a Severe Decline in Enplanements for Three Months, then the MAG shall be temporarily suspended as follows:

- (i) The MAG suspension shall be effective on the first day of the month immediately following the Severe Decline in Enplanements for Three Months.
- (ii) During such MAG suspension period, Tenant shall be required to pay only the Percentage Rent, unless and until the MAG is reinstated as provided below. On or before the 20<sup>th</sup> day of each month, Tenant will submit to City a Sales Report showing Tenant's Gross Revenues achieved with respect to the prior month, together with the Percentage Rent calculated on such Gross Revenues, cumulated by Lease Year.
- (iii) If the Lease provides that the Percentage Rent is based on a tiered gross revenue structure, for purposes of determining the Percentage Rent payable, the annual Gross Revenues shall continue to cumulate as provided in the Lease. For example, if Tenant's Lease Year is November 1 through October 31, then for purposes of calculating Percentage Rent for April 2003, all gross revenues achieved to date (from November 1 through April 30) will be cumulated.

(c) MAG Reinstatement. Once there is Enplanement Stabilization for Two Months, then the MAG is reinstated, and will continue unless and until there is another Severe Decline in Enplanements for Three Months, as follows:

- (i) Such MAG reinstatement will be effective on the first day of the month following an Enplanement Stabilization for Two Months.
- (ii) In the event the MAG is reinstated after the commencement of a "Lease Year" or other period of time for annual gross revenue accumulation specified in the Lease, the MAG will be pro-rated accordingly. For that Lease Year, for those months in which the Minimum Annual Guarantee is not abated, the Base Rent shall be based on the Gross Revenues achieved with respect to those months, and the pro-rated Minimum Annual Guarantee.

(d) Determination of Enplanements and "True-Ups." The parties acknowledge that Enplanements for a particular month are not usually determined as of the first day of the following month. Accordingly, unless and until the MAG is suspended as provided herein, Tenant shall continue to pay the MAG as and when required hereunder. If and when a MAG is later suspended pursuant to Section 4.13(b), then City shall issue a rent credit to reflect any resulting overpayment in rent. If and to the extent Tenant has any outstanding obligations to City hereunder, City may decline to issue such rent credit or reduce the rent credit by the amount

outstanding. If and when the MAG is reinstated, Tenant shall pay to City within five (5) days after City shall have given notice to Tenant of such reinstatement, the deficiency, if any, between the Percentage Rent paid by the Tenant and the MAG, for the month(s) following such reinstatement.

(e) Enplanement Determinations. Director shall have the sole discretion as to the Enplanement calculations, and whether there exists a Severe Decline in Enplanements for Three Months and/or an Enplanement Stabilization for Two Months.

(f) No Effect. The MAG suspension shall have no effect on (i) any adjustments specified in this Lease to be made to the MAG, including those based on increases in the Consumer Price Index; or (ii) the Deposit Amount.

(g) Effect of Default. Notwithstanding anything to the contrary herein, in the event Tenant shall default under this Lease or any Other Agreement, the Airport Director may immediately reinstate the MAG, without giving to Tenant the benefit of any notice or right to cure as may otherwise be provided under this Lease or Other Agreement.

(h) Subtenants. Without limiting the provisions of Section 5 [Assignment or Subletting] if Tenant subleases any portion of the Premises, Tenant shall offer to such subtenant(s) the same types of MAG suspension as are provided herein.

(i) Example. The following is intended merely to provide an example of the mechanics of the foregoing provisions, and the numbers provided are not intended to be projections or guarantees. *Assume* (a) the Premises are in Boarding Area F, (b) the Lease is awarded on February 15, 2003, and (c) Reference Year Enplanements for Boarding Area F, by Reference Month in the Reference Year (January 1- December 31, 2002) are:

	<u>Jan</u> <u>2002</u>	<u>Feb</u> <u>2002</u>	<u>Mar</u> <u>2002</u>	<u>Apr</u> <u>2002</u>	<u>May</u> <u>2002</u>	<u>Jun</u> <u>2002</u>	<u>Jul</u> <u>2002</u>	<u>Aug</u> <u>2002</u>	<u>Sep</u> <u>2002</u>	<u>Oct</u> <u>2002</u>	<u>Nov</u> <u>2002</u>	<u>Dec</u> <u>2002</u>
Enp (‘000)	800	800	800	900	1,100	1,200	1,300	1,200	1,100	900	800	900

*Assume* further that actual Enplanements for Boarding Area F by Reference Month for 2005 are as follows:

	<u>Jan</u> <u>2005</u>	<u>Feb</u> <u>2005</u>	<u>Mar</u> <u>2005</u>	<u>Apr</u> <u>2005</u>	<u>May</u> <u>2005</u>	<u>Jun</u> <u>2005</u>	<u>Jul</u> <u>2005</u>	<u>Aug</u> <u>2005</u>	<u>Sep</u> <u>2005</u>	<u>Oct</u> <u>2005</u>	<u>Nov</u> <u>2005</u>	<u>Dec</u> <u>2005</u>
Enp (‘000)	900	900	700	700	800	800	900	1100	700	800	700	800
% of Ref. Month	112.5	112.5	87.5	77.8	72.2	72.2	69.2	91.7	63.6	88.9		88.9

(j) Then, there occurs a Severe Decline in Enplanements for Three Months with respect to the months April 2005 – June 2005, and the MAG shall be suspended effective July 1, 2005. There occurs an Enplanement Stabilization for Two Months with respect to the months October 2005 – November 2005, and the MAG shall be reinstated effective December 1, 2005.

## 5. ASSIGNMENT OR SUBLETTING

5.1 No Assignment. Tenant shall not assign, sublet, encumber, or otherwise transfer, whether voluntary or involuntary or by operation of law, the Premises or any part thereof, or any interest herein, or suffer or permit the Premises to be occupied by any third person, without City's prior written consent, which consent may be granted or denied in City's sole and absolute discretion (the term "**Transfer**" shall mean any such assignment, subletting, encumbrance, transfer or third-party occupancy). City's consent to one Transfer shall not be deemed a consent to subsequent Transfers. Any Transfer made without City's consent shall constitute a default hereunder and shall be voidable at City's election.

5.2 Changes in Tenant. The merger of Tenant with any other entity or the transfer of any controlling ownership interest in Tenant, or the assignment or transfer of a substantial portion of the assets of Tenant, whether or not located on the Premises, shall constitute a Transfer. Without limiting the generality of the foregoing, if Tenant is a partnership, a withdrawal or change, voluntary, involuntary or by operation of law of the partner or partners owning thirty-five percent (35%) or more of the partnership, or the dissolution of the partnership, or the sale or transfer of at least thirty-five percent (35%) of the value of the assets of Tenant, shall be deemed a Transfer. If Tenant is a corporation or limited liability company, any dissolution, merger, consolidation or other reorganization of Tenant, or the sale or other transfer of a controlling percentage of the capital stock or membership interests of Tenant, or the sale or transfer of at least thirty-five percent (35%) of the value of the assets of Tenant, shall be deemed a Transfer. The phrase "**controlling percentage**" means the ownership of, and the right to vote, stock or interests possessing at least thirty-five percent (35%) of the total combined voting power of all classes of Tenant's capital stock or interests issued, outstanding and entitled to vote for the election of directors. Without limiting the restrictions on asset transfers, this paragraph shall not apply to stock or limited liability company interest transfers of corporations or limited liability companies the stock or interests of which is traded through an exchange or over the counter. Notwithstanding the foregoing, if and to the extent the selection process used to select Tenant for this Lease gave favorable treatment to Tenant as a result of Tenant being a "disadvantaged business enterprise" or "local" enterprise, then *any* transfer of any interest in Tenant shall be subject to City's approval if such transfer would change such characterization.

5.3 No Release. In no event will City's consent to a Transfer be deemed to be a release of Tenant as primary obligor hereunder.

5.4 Subleasing. Without limiting City's discretion in approving or disapproving a proposed Transfer, if and to the extent City permits Tenant to sublease the Premises, the following shall apply: (a) Prior to negotiating a sublease agreement, Tenant must submit to City a sublease proposal for City's approval, which approval may be granted or withheld in City's absolute and sole discretion; (b) Every sublease must be on a Standard Sublease Agreement form approved by Director, and the actual sublease must be approved by Director; (c) Each and every covenant, condition or obligation imposed upon Tenant by this Lease and each and every right, remedy or benefit afforded City by this Lease will not be impaired or diminished as a result of any sublease agreement; (d) No subtenant shall be obligated to pay to Tenant, and Tenant shall not be permitted to charge any rent, percentage rent, bonus rent, key money, administration fee, or the like, which exceeds, in the aggregate, the total sums that Tenant pays to City under this Lease for the portion of the Premises subleased by the subtenant under its sublease agreement; (e) Tenant assigns to City all rent and other payments due from all



subtenants under any sublease agreements; *provided however*, Tenant is hereby granted a license to collect rents and other payments due from subtenants under their sublease agreements until the occurrence of an Event of Default, regardless of whether a notice of that default has been given by City. At any time, at Director's option, City may notify a subtenant of this assignment and upon such notice the subtenant will pay its rent other payments directly to City. City will credit Tenant with any rent received by City under such assignment, but the acceptance of any payment on account of rent from any subtenants as a result of an Event of Default will in no manner whatsoever serve to release Tenant from any liability under this Lease. No payment of rent or any other payment by a subtenant directly to City or other acceptance of such payments by City, regardless of the circumstances or reasons therefor, will in any manner whatsoever be deemed an attornment by the subtenants to City in the absence of either a specific written agreement signed by City to such an effect.

5.5 Excess Consideration. City shall receive fifty percent (50%) of all Excess Rent payable in connection with any Transfer. "**Excess Rent**" means the excess of (a) all consideration received by Tenant from a Transfer over (b) Rent payable under this Lease after deducting reasonable tenant improvements paid for by Tenant, reasonable attorneys' fees and any other reasonable out-of-pocket costs paid by Tenant as a result of the Transfer (but specifically excluding any Rent paid to Landlord while the Premises is vacant).

5.6 Acceptance of Rent. The acceptance of rent by City from any person or entity does not constitute a waiver by City of any provision of this Lease or a consent to any Transfer. City's consent to one Transfer will not be deemed to be a consent to any subsequent Transfer. If Tenant defaults in the performance of any of the terms of this Lease, City may proceed directly against the transferor (or if there has been more than one Transfer, then each transferor) without necessity of exhausting remedies against Tenant. City may consent to subsequent Transfers or amendments or modifications to this Lease with transferees, without notifying transferor (or if there has been more than one Transfer, then each transferor) and without obtaining its or their consent thereto and such action shall not relieve any transferor of liability under this Lease as amended.

5.7 Waiver. Tenant waives the provisions of Civil Code Section 1995.310 with respect to remedies available to Tenant should City fail to consent to a Transfer.

## 6. TAXES, ASSESSMENTS AND LIENS

### 6.1 Taxes.

(a) Tenant recognizes and understands that this Lease may create a possessory interest subject to property taxation and that Tenant may be subject to the payment of property taxes levied on such interest. Tenant further recognizes and understands that any Transfer permitted under this Lease and any exercise of any option to renew or other extension of this Lease may constitute a change in ownership for purposes of property taxation and therefore may result in a revaluation of any possessory interest created hereunder. Tenant shall pay all taxes of any kind, including possessory interest taxes, that may be lawfully assessed on the leasehold interest hereby created and to pay all other taxes, excises, licenses, permit charges and assessments based on Tenant's usage of the Premises, all of which shall be paid when the same become due and payable and before delinquency.

(b) Tenant shall report any Transfer, or any renewal or extension hereof, to the County of San Mateo Assessor within sixty (60) days after such Transfer transaction, or renewal or extension. Tenant further agrees to provide such other information as may be requested by the City to enable the City to comply with any reporting requirements under applicable law with respect to possessory interests.

6.2 Other Liens. Tenant shall not permit or suffer any liens to be imposed upon the limitation, mechanics', materialmen's and tax liens, as a result of its activities without promptly discharging the same. Notwithstanding the foregoing, Tenant may in good faith contest any such lien if Tenant provides a bond in an amount and form acceptable to City in order to clear the record of any such liens. Tenant shall assume the defense of and indemnify and hold harmless City against any and all liens and charges of any and every nature and kind which may at any time be established against said premises and improvements, or any part thereof, as a consequence of any act or omission of Tenant or as a consequence of the existence of Tenant's interest under this Lease.

## 7. INVESTMENTS; ALTERATIONS

7.1 City's Construction Obligations. As described above, the parties intend that City will deliver each Facility to Tenant in phases. City shall perform on the Premises those construction obligations described as "City's Work" on the Work Letter, if any. Aside from any construction obligations described as "City's Work" in the Work Letter, if any, City shall have no obligation to perform any construction work or improvements to prepare the Premises for Tenant's Work.

### 7.2 Tenant's Work; Minimum Investment.

(a) On each Delivery Date, Tenant must, at Tenant's sole cost and expense, construct, install and provide all of the "Tenant's Work" as described in the Work Letter of this Lease in strict conformity with the Construction Schedule described therein and Director's instructions. Tenant shall coordinate the timing of Tenant's Work with the Construction Schedule and Director's instructions. The parties anticipate that Tenant will be required to perform Tenant's Work in phases. As to each Facility, Tenant must diligently complete Tenant's Work and open the Premises on or before the Rent Commencement Date applicable to such Facility, all in accordance with the Work Letter and the other provisions of this Lease. In no event will Tenant be entitled to any financial contribution, loan guarantee, or other financial support from City with regard to Tenant's Work.

(b) The hard construction costs of Tenant's Work must equal or exceed the Minimum Investment Amount. Such "hard construction costs" may include architectural and engineering fees, provided the credit for such costs against the Minimum Investment Amount shall not exceed fifteen percent (15%) of the Minimum Investment Amount. Within thirty (30) days after substantial completion of Tenant's Work, Tenant must provide to City an affidavit, signed by Tenant *and* any of the following Tenant's general contractor, architect or construction manager, under penalty of perjury, stating the hard construction costs paid by Tenant to complete Tenant's Work, together with copies of paid invoices and lien waivers substantiating the costs stated in the affidavit. Without limitation, hard construction costs do not include business interruption, inventory, pre-opening expenses, overhead, or debt service on any construction loan; or any charges paid by Tenant to an affiliate, unless and to the extent such charges have

been approved by Director. If the hard construction costs paid by Tenant to complete Tenant's Work do not equal or exceed the Minimum Investment Amount, then Tenant must pay City within sixty (60) days of substantial completion of Tenant's Work an amount equal to the deficiency. At any time, upon three (3) business days notice, City or its representatives may audit all of Tenant's books, records and source documents related to the hard construction costs paid by Tenant to complete Tenant's Work. If the audit reveals that the hard construction costs paid by Tenant were less than those stated in Tenant's affidavit, then Tenant must pay City for the costs incurred by City in connection with the audit plus any additional deficiency discovered between the hard construction costs paid by Tenant and the Minimum Investment Amount.

7.3 City's Approval Rights. Tenant shall not make or suffer to be made any alterations, additions, or improvements to the Premises or any part thereof or attach any fixtures or equipment thereto, including Tenant's Work (collectively, "**Alterations**") without City's prior written consent. Without limiting the generality of the foregoing, the initial layout and design of all Alterations shall conform to Commission's established architectural design scheme for the Terminal Building Complex, the provisions of the TI Guide, and the Work Letter. Prior to the construction of any Alterations (including the Tenant's Work), Tenant shall submit detailed plans and specifications to the Airport's Design Review Committee for approval. Tenant shall include with its plans and specifications schematic renderings of the public concession area, materials, a color board(s) and a detailed layout of the overall merchandising plan. City's approval rights will extend to and include architectural and aesthetic matters and City reserves the right to reject any designs submitted and to require Tenant to resubmit designs and layout proposals until they meet City's approval. The Rent Commencement Date shall not be extended if City elects to reject any designs or layout proposals submitted. In the event of disapproval by City of any portion of the plans and specifications, Tenant will promptly submit necessary modifications and revisions thereof. No changes or alterations will be made in said plans or specifications after approval by City. City agrees to act within a reasonable period of time upon such plans and specifications and upon requests for approval of changes or alterations in said plans or specifications. One copy of plans for all improvements or subsequent changes therein or alterations thereof will, within fifteen (15) days after approval thereof by City, be signed by Tenant and deposited with City as an official record thereof. All Alterations shall be effected through the use of contractors approved by City who shall furnish to City upon demand such completion bonds and labor and material bonds as City may require so as to assure completion of the Alterations on a lien-free basis. Without limiting the requirements set forth above, Tenant acknowledges and agrees that Tenant may be required to obtain approvals for any desired Alterations from the Airport's Building Inspection and Code Enforcement Department ("**BICE**").

7.4 Structures and Fixtures. Tenant shall, at its sole cost and expense, design, erect, construct and install all fixtures, furnishings, carpeting, decorations, finishings, equipment, counters, or other necessary Alterations for its operation under this Lease. All construction shall be in conformity with the Work Letter, the latest edition of the TI Guide, and in conformity with the approved plans and specifications submitted by Tenant, and shall meet all applicable local building codes and ordinances as well as all other Laws. Tenant shall submit complete plans and specifications to Director, and prior to the commencing any construction work, obtain Director's written approval of said plans and specifications. Tenant shall make no change or alteration in the plans and specifications without prior written approval of Director. In the event that Tenant fails to submit plans and specifications which meet the approval of City within thirty (30) days after the Effective Date, City may terminate this Lease. Nothing herein contained shall be

construed to delay or otherwise affect the Commencement Date or the Rent Commencement Date.

7.5 Notice and Permits. Tenant shall give written notice to Director not less than seven (7) days prior to the commencement of any work in construction, alteration or repairs of the Premises, in order that City may post appropriate notices of non-responsibility, and agrees that such notices may remain posted until the acceptance of such work by City. Tenant shall obtain, and pay all fees for all permits required by the City or other legal jurisdictions, for improvements that it is required to construct or install, and it shall furnish copies of all such permits to City prior to the commencement of any work.

7.6 Title to Alterations. Title to all Alterations of such a nature as cannot be removed without damage to the Terminal, including all carpeting, decorations, attached seating, light fixtures, attached sound systems, finishings, and counters, shall vest in City on the Expiration Date. All other equipment of such nature as to constitute trade fixtures shall remain the property of Tenant. On the Expiration Date, Tenant may remove said trade fixtures or Director may require that Tenant remove same at Tenant's expense. Prior to the Rent Commencement Date, Tenant shall submit to Director a proposed list of such trade fixtures; said list may be subsequently amended during the term of this Lease to reflect any changes in said trade fixtures. Tenant agrees and understands that "fixture" is defined as a thing affixed to premises that is bolted, nailed, screwed, cemented and/or plastered. For the purpose of this Lease, fixtures shall include slat wall, counters and the like, attached to the physical structure of the premises in any matter whatsoever. On the Expiration Date, all fixtures, other than those deemed trade fixtures by City, shall become the property of City. Tenant shall be liable to City for City's costs for storing, removing and disposing of any alterations of Tenant's personal property, and of restoration of the Premises.

7.7 Effect of Alterations on Airport. If and to the extent that Tenant's activities or proposed Alterations trigger an obligation or requirement on the part of City to make changes to the Airport premises (including ADA requirements), Tenant shall indemnify, defend, and hold harmless City from and against any and all Losses (as defined below) arising out of such activities or Alterations.

7.8 Mid-Term Refurbishment

(a) Tenant shall refurbish, redecorate and modernize the interior and exterior of the public area of the Premises after the fifth (5th) anniversary of the Rent Commencement Date (the "Mid-Term Refurbishment Date"). In connection with such refurbishment, redecoration, and modernization, Tenant shall invest a minimum amount (the "Minimum Mid-Term Amount") equal to:

$$\text{Minimum Investment Amount} \quad \times \quad \frac{\text{Comparison Index (most recent)}}{\text{Base Index}} \quad \times \quad \frac{1}{2}$$

(b) On or before the date that is six (6) months prior to the Mid-Term Refurbishment Date, Tenant shall give notice to Director of its intended plan with respect to such refurbishment requirements. All such refurbishments will be subject to the requirements of this Lease, including Director's approval rights pursuant to this Section 7. Tenant shall complete all such refurbishments on or before the date that is six (6) months after the Mid-Term Refurbishment Date.

(c) Upon completion of refurbishment, Tenant shall provide City with documentation of expenses as specified in Section 7.1 [Tenant's Work; Minimum Investment] for initial investment. If said refurbishment is less than the Minimum Mid-Term Amount, Director may require the Tenant to pay the deficiency within sixty (60) days after completion of refurbishment. If Director disputes the amount of the refurbishment expenses claimed by Tenant, Director may at City's expense, hire an independent appraiser to determine the cost of refurbishment. If the independent appraiser determines that refurbishment expenses are less than the Minimum Mid-Term Amount, Director may require Tenant to pay the deficiency, as well as City's costs of hiring such independent appraiser, within sixty (60) days of the appraiser's determination.

(d) Notwithstanding the foregoing, Director may waive or suspend the mid-term refurbishment requirement if he/she is satisfied with the condition of the Facility.

7.9 Labor Harmony. The parties acknowledge that it is of the utmost importance to City, Tenant, and all those occupying or to occupy space in the Domestic Terminals that there be no interruption in the progress of the construction work. Accordingly, City and Tenant agree as follows:

(a) In any contract or undertaking which Tenant may make with a contractor for work in the Premises, provision shall be made for the dismissal from the job of workmen whose work is unskilled or otherwise objectionable, in the Director's (and, for this purpose, "the Director" shall include a reference to the Airport's Architect) reasonable judgment. Tenant shall cause any such workmen to be discharged from the project within twenty-four (24) hours after Director shall give notice to Tenant requiring such discharge.

(b) Tenant shall use, and Tenant shall require its contractor and subcontractors to use, their respective best efforts to prevent work stoppages on the Premises, and/or elsewhere on the Airport, to the extent attributable to work being performed on the Premises, irrespective of the reason of any such stoppage. In the event that the conduct or presence of any employee(s) of Tenant or Tenant's contractor(s) or subcontractor(s) causes a labor dispute or work stoppage, Tenant shall have such employee(s) immediately removed from the Airport upon Director's request.

(c) Tenant shall include, and shall cause its contractor to include, the following clause in all contracts with its general contractors and subcontractors:

#### Harmony Clause

There shall be no manifestations on the project of any dispute between any labor organization and any Tenant contractor or subcontractor, including but not limited to, any area standards picketing against said contractor or subcontractor. Should there be any manifestation of a labor dispute between any Tenant contractor or subcontractor and any union, which results in a stoppage of work on the part of said contractor or subcontractor's employees or the employees of any other employer or supplier on the project or at the Airport, which in the sole judgment of the Director will cause, or is likely to cause, unreasonable delay in the progress of construction or operation of any business at the Airport, then upon written notice from Director, Tenant shall declare the contractor or subcontractor in default of its contract, and upon such notice, Tenant shall have the right to take such steps as are necessary to finish the uncompleted portion of the work to be performed by the contractor or subcontractor.

(d) Without limiting the generality of indemnities elsewhere in this Lease, Tenant shall indemnify, defend, and hold harmless City and each City Entity for any all Losses which arise from the actions taken pursuant to this Section 7.9.

## 8. UTILITIES

8.1 Services Provided. City shall provide in the Terminal Building Complex the following utility services: reasonable amounts of water, electricity, telephone, sewage outlets, heating, ventilation, and air conditioning, to a point determined by the Director. All extensions of the facilities requested by Tenant for said utility services from said points shall be at the sole cost and expense of Tenant. In the event of any change desired by Tenant as to said points of supply by City, the expense of making such changes or alterations shall be at the sole cost of Tenant.

8.2 Utility Costs. Tenant shall pay the whole cost for all utility services as invoiced to Tenant by City and for such other special services which it may require in the Premises, and Tenant hereby expressly waives the right to contest any utility rates.

8.3 Telecommunications Services. Tenant acknowledges that City has implemented or may in the future implement a shared telecommunications service program (“**STS Program**”) to provide telecommunications services. The STS Program may involve City’s provision of telephone, telefacsimile, local access, long distance service, internet, intranet, and other computer and telecommunications services. In such event, at City’s option, Tenant shall participate in the STS Program by engaging City or its agent to provide such services at Tenant’s expense, provided that the charges for such services are generally competitive. All payments for STS services shall be due and payable when invoiced by City. Further, Tenant shall pay to City when invoiced the Airport Communication Infrastructure Charge, as the same may be modified from time to time.

8.4 Waiver of Damages. Tenant hereby expressly waives any and all claims for damages arising or resulting from failures or interruptions of utility services to the Premises, including electricity, gas, water, plumbing, sewage, telephone, communications, heat, ventilation, air conditioning, or for the failure or interruption of any public or passenger conveniences. Without limiting the generality of the foregoing, Tenant shall have no rights to abate Rent or terminate this Lease in the event of any interruption or failure of utility services.

## 9. MAINTENANCE AND REPAIR

9.1 “As-Is” Condition. EXCEPT WITH RESPECT TO THOSE CONSTRUCTION OBLIGATIONS OF CITY, IF ANY, SPECIFIED ON THE WORK LETTER, TENANT SPECIFICALLY ACKNOWLEDGES AND AGREES THAT CITY IS LEASING THE PREMISES TO TENANT ON AN “AS IS WITH ALL FAULTS” BASIS AND THAT TENANT IS NOT RELYING ON ANY REPRESENTATIONS OR WARRANTIES OF ANY KIND WHATSOEVER, EXPRESS OR IMPLIED, FROM CITY OR ITS AGENTS, AS TO ANY MATTERS CONCERNING THE PREMISES, INCLUDING: (i) the quality, nature, adequacy and physical condition and aspects of the Premises, including, but not limited to, landscaping, utility systems, (ii) the quality, nature, adequacy, and physical condition of soils, geology and any groundwater, (iii) the existence, quality, nature, adequacy and physical condition of utilities serving the Premises, (iv) the development potential of the Premises, and

the use, habitability, merchantability, or fitness, suitability, value or adequacy of the Premises for any particular purpose, (v) the zoning or other legal status of the Premises or any other public or private restrictions on use of the Premises, (vi) the compliance of the Premises or its operation with any applicable codes, laws, regulations, statutes, ordinances, covenants, conditions and restrictions of any governmental or quasi-governmental entity or of any other person or entity, (vii) the presence of Hazardous Materials on, under or about the Premises or the adjoining or neighboring property, (viii) the quality of any labor and materials used in any improvements on the real property, (ix) the condition of title to the Premises, and (x) the agreements affecting the Premises, including covenants, conditions, restrictions, ground leases, and other matters or documents of record or of which Tenant has knowledge.

9.2 Tenant's Maintenance Obligations. Tenant, at all times during the Term and at Tenant's sole cost and expense, shall keep the Premises and every part thereof in good condition and repair, and in compliance with applicable Laws, including the replacement of any facility of City used by Tenant which requires replacement by reason of Tenant's use thereof, excepting (a) ordinary wear and tear, and (b) damage due to casualty with respect to which the provisions of Section 14 [Damage or Destruction] shall apply. Tenant hereby waives all right to make repairs at the expense of City or in lieu thereof to vacate the Premises as provided by California Civil Code Section 1941 and 1942 or any other law, statute or ordinance now or hereafter in effect. In addition, if it becomes reasonably necessary during the term of this Lease, as determined by Director, Tenant will, at its own expense, redecorate and paint fixtures and the interior of the Premises and improvements, and replace fixtures, worn carpeting, curtains, blinds, drapes, or other furnishings. Without limiting the generality of the foregoing, at all times, Tenant shall be solely liable for the facade of the Premises separating the Premises from the Terminal common areas, including the external face thereof, all windows and display areas therein, and all finishes thereon. As provided below in Section 15.4 [City's Right to Perform], in the event Tenant fails to perform its maintenance and repair obligations hereunder, City shall have the right to do so, at Tenant's expense. The parties acknowledge and agree that Tenant's obligations under this Section are a material part of the bargained-for consideration under this Lease. Tenant's compliance obligations shall include, without limitation, the obligation to make substantial or structural repairs and alterations to the Premises (including the Tenant's Work), regardless of, among other factors, the relationship of the cost of curative action to the Rent under this Lease, the length of the then remaining Term hereof, the relative benefit of the repairs to Tenant or City, the degree to which curative action may interfere with Tenant's use or enjoyment of the Premises, the likelihood that the parties contemplated the particular requirement involved, or the relationship between the requirement involved and Tenant's particular use of the Premises. No occurrence or situation arising during the Term, nor any present or future requirement, whether foreseen or unforeseen, and however extraordinary, shall relieve Tenant of its obligations hereunder, nor give Tenant any right to terminate this Lease in whole or in part or to otherwise seek redress against City. Tenant waives any rights now or hereafter conferred upon it by any existing or future requirement to terminate this Lease, to receive any abatement, diminution, reduction or suspension of payment of Rent, or to compel City to make any repairs to comply with any such requirement, on account of any such occurrence or situation.

## 10. SIGNS AND ADVERTISING

Tenant may, at its own expense, install and operate necessary and appropriate identification signs on the Premises, subject to the approval of Director and the requirements of

the TI Guide, including but not limited to, the approval of the number, size, height, location, color and general type and design. Such approval shall be subject to revocation by Director at any time. Without express written consent of Director, Tenant shall not display any advertising, promotional, or informational pamphlets, circulars, brochures or similar materials. Without limiting the foregoing restrictions on advertising, in no event will there be permitted on the Premises any advertising of cigarettes or tobacco products.

## 11. PROMOTIONAL PROGRAM

11.1 Promotional Program. City, at City's election, may conduct, or cause to be conducted, an advertising, promotional and public relations program for the general purpose of promoting the name and identity of the Airport and the concession business conducted in the Airport. If City elects to do so, City will determine in its sole discretion the composition and manner of implementation of that program, and Tenant must participate in promotions, advertising and public relations, and cause its Facilities manager to attend promotional program meetings. In such event, from and after the Rent Commencement Date (but prorated for any partial month), Tenant must pay to City, as a contribution to the cost of the promotional program, the Promotional Charge, in advance on the first (1<sup>st</sup>) day of each month during the Term.

11.2 Promotional Charge. At City's option, the Promotional Charge may be increased from time to time such that the new Promotional Charge will equal:

$$\text{Initial Promotional Charge} \quad \times \quad \frac{\text{Comparison Index}}{\text{Base Index}}$$

For purposes of the foregoing adjustment, the "Comparison Index" shall mean the Consumer Price Index published immediately prior to the adjustment date and the "Base Index" shall mean the Consumer Price Index published immediately prior to the Effective Date.

## 12. WAIVER; INDEMNITY; INSURANCE

12.1 Waiver. Tenant, on behalf of itself and its assigns, waives its rights to recover from and releases and discharges City and all City Entities and their respective heirs, successors, personal representatives and assigns, from any and all Losses whether direct or indirect, known or unknown, foreseen or unforeseen, that may arise on account of or in any way connected with (a) the physical or environmental condition of the Premises or any law or regulation applicable thereto, (b) any damage that may be suffered or sustained by Tenant or any person whosoever may at any time be using or occupying or visiting the Premises, or in or about the Airport, or (c) any act or omission (whether negligent, non-negligent or otherwise) of Tenant or any Tenant Entity, whether or not such Losses shall be caused in part by any act, omission or negligence of any of City, Commission, its members, or any officers, agents, and employees of each of them, and their successors and assigns (each, a "City Entity"), except if caused by the sole gross negligence or willful misconduct of City. In connection with the foregoing waiver, Tenant expressly waives the benefit of Section 1542 of the California Civil Code, which provides as follows: "A GENERAL RELEASE DOES NOT EXTEND TO CLAIMS WHICH THE CREDITOR DOES NOT KNOW OR EXPECT TO EXIST IN HIS FAVOR AT THE TIME OF EXECUTING THE RELEASE, WHICH IF KNOWN TO HIM MUST HAVE MATERIALLY AFFECTED THE SETTLEMENT WITH THE DEBTOR."



12.2 Indemnity. In addition to, and not in limitation of the foregoing, Tenant shall forever indemnify, defend, hold and save City and each City Entity free and harmless of, from and against any and all Losses caused in whole or in part by or arising out of (a) any act or omission of Tenant or any Tenant Entity, (b) Tenant's use of the Premises or operations at the Airport, (c) any event, action, or occurrence on the Premises; or (d) any default by Tenant or any Tenant Entity hereunder, whether or not Losses shall be caused in part by any act, omission or negligence of City or any City Entity. The foregoing indemnity shall not extend to any Loss caused by the sole gross negligence or willful misconduct of City.

12.3 "Losses". For purposes hereof "Losses" shall mean any and all losses, liabilities, judgments, suits, claims, damages, costs and expenses (including reasonable attorneys' fees, investigation costs, remediation costs, and court costs), of any kind or nature.

12.4 Immediate Obligation to Defend. Tenant specifically acknowledges that it has an immediate and independent obligation to defend City or the City Entity from any claim which is actually or potentially within the scope of the indemnity provision of this Section 12 or any other indemnity provision under this Lease, even if such allegation is or may be groundless; fraudulent or false, and such obligation arises at the time such claim is tendered to Tenant and continues at all times thereafter.

12.5 Notice. Without limiting the foregoing waiver and indemnity, each party hereto shall give to the other prompt and timely written notice of any Loss coming to its knowledge which in any way, directly or indirectly, contingently or otherwise, affects or might affect either, and each shall have the right to participate in the defense of the same to the extent of its own interest.

12.6 Insurance. Tenant shall procure and maintain during the Term the following insurance:

(a) Workers' Compensation Insurance with Employer's Liability limits not less than \$1,000,000 each accident.

(b) Comprehensive General Liability Insurance with limits not less than \$1,000,000 each occurrence Combined Single Limit for Bodily Injury and Property Damage, including Contractual Liability, Personal Injury, Products Liability and Completed Operations Coverages.

(c) Comprehensive Automobile Liability Insurance with limits not less than \$2,000,000 each occurrence Combined Single Limit for Bodily Injury and Property Damage, including Employer's non-ownership liability and hired auto coverages.

(d) Property Insurance on an all risk form covering all Premises tenant improvements, fixtures, and equipment insuring against the perils of fire, lightning, extended coverage perils, vandalism and malicious mischief in the demised premises in an amount equal to the full replacement value of tenant improvements, fixtures and equipment.

(e) Business Interruption Insurance insuring that the Base Rent will be paid to City for a period of at least one (1) year if Tenant is unable to operate its business at the Premises. Said insurance shall also cover business interruptions due to failures or interruptions in telecommunications services, strikes, employee lockouts, riots, or other civil commotion. To

calculate Base Rent during any such interruption of business, the Gross Revenues for the 12-month period immediately preceding the incident causing the business interruption shall be used.

12.7 Form of Policies. All insurance required by Tenant hereunder shall be pursuant to policies in form and substance and issued by companies satisfactory to City and City's City Attorney. City may, upon reasonable notice and reasonable grounds increase or change the required insurance hereunder, in which event Tenant shall obtain such required insurance. Without limiting the generality of the foregoing, all Comprehensive General Liability Insurance, Comprehensive Automobile Liability Insurance, and Property Insurance policies shall be endorsed to provide the following:

(a) Name as additional insured the City and County of San Francisco, the Airport Commission and its members, and all of the officers, agents, and employees of each of them (collectively, "**Additional Insureds**");

(b) That such policies are primary insurance to any other insurance available to the Additional Insureds, with respect to any claims arising out of this Lease, and that insurance applies separately to each insured against whom claim is made or suit is brought.

(c) That the insurance company shall give thirty (30) days prior written notice to City of cancellation, non-renewal or reduction in coverage or limits, delivered to City at City's Insurance/Deposit Notice Address.

12.8 Delivery of Policies or Certificates. Within five (5) days after Director's request, and in any event on or before the Commencement Date, Tenant shall provide to City copies of its insurance policies or certificates thereof evidencing the above insurance, at City's Insurance/Deposit Notice Address.

12.9 Subrogation. Notwithstanding anything to the contrary herein, Tenant waives any right of recovery against City for any loss or damage to the extent the same is required to be covered by Tenant's insurance hereunder. Tenant shall obtain from its insurer, if possible, a waiver of subrogation the insurer may have against City or any City Entity in connection with any Loss covered by Tenant's property insurance policy.

### 13. DEPOSIT

13.1 Form of Deposit. Within ten (10) days after the Director's request, Tenant will deliver to Director a security deposit (the "**Deposit**") in the Deposit Amount. Such Deposit shall be in the form of: (a) a bond payable to City, naming City as obligee, in the form attached as *Exhibit C-1*, and otherwise in form satisfactory to City's City Attorney, and issued by a surety company satisfactory to Director; or (b) a letter of credit naming City as beneficiary, in the form attached as *Exhibit C-2*, and otherwise in form satisfactory to City's City Attorney, issued by a bank satisfactory to Director. City reserves the right to refuse to accept a Deposit which has an expiration date or cancellation or termination provision.

13.2 Maintenance of Deposit. Tenant shall cause the Deposit to be increased from time to time such that at all times the Deposit is equal to one-half (1/2) the then current Minimum Annual Guarantee, all at Tenant's cost. Tenant shall cause the bond or letter of credit to be kept in full force and effect during the Term and any holdover period to ensure the faithful

performance by Tenant of all covenants, terms, and conditions of this Lease, including payment of Rent. If and to the extent City accepts a Deposit which has an expiration date or cancellation/termination provision, Tenant shall cause the surety company or bank issuing such bond or letter of credit to give Director notice in writing by registered mail at least forty-five (45) days prior to the expiration date of such bond or letter of credit of its intention not to renew or to cancel or terminate said bond or letter of credit. Tenant shall cause such bond or letter of credit to be renewed, extended, or replaced, at Tenant's sole cost, at least thirty (30) days before the expiration date or cancellation date of the bond or letter of credit, with another bond or letter of credit that complies with the requirements herein. If Tenant fails to do so, City may, without notice to Tenant, draw on the entirety of the Deposit and hold the proceeds thereof as security hereunder. Tenant shall cause all notices to be given to City under this Section 13 to be given to City at City's Insurance/Deposit Notice Address.

13.3. Alternative Forms of Deposit. Notwithstanding the foregoing, if the Deposit Amount (as increased from time to time) is less than the amount established by the Airport Commission in Airport Commission Resolution No. 90-0204, or successor resolution duly adopted by the Airport Commission, then the Deposit may be in the form provided by such resolution. Tenant shall cause such Deposit to be increased from time to time such that at all times the Deposit is equal to one-half (1/2) the then current Minimum Annual Guarantee, all at Tenant's cost.

13.4. Use of Deposit. If Tenant fails to pay Rent or otherwise defaults with respect to any provision of this Lease, City may use, apply or retain all or any portion of the Deposit for the payment of Rent or other charge in default or for the payment of any other sum to which City may become obligated by reason of Tenant's default or to compensate City for any loss or damage which City may suffer thereby. If City so uses or applies all or any portion of the Deposit, Tenant, within ten (10) days after request therefor, shall deposit other security acceptable to Director with City in an amount sufficient to restore the Deposit to the full amount thereof, and Tenant's failure to do so shall be a breach of this Lease. City shall not be required to keep the Deposit or any proceeds thereof, as applicable, separate from its general accounts. Any proceeds of the Deposit is and will remain the sole and separate property of City until actually repaid to Tenant, said sum not being earned by Tenant until all provisions precedent for its payment to Tenant have been fulfilled. If Tenant performs all of Tenant's obligations hereunder, the Deposit, or the proceeds thereof, or so much thereof as has not theretofore been applied by City, shall be returned, without payment of interest or other increment for its use, to Tenant (or, at City's option, to the last assignee, if any, of Tenant's interest hereunder) within sixty (60) days after the expiration of the Term, and after Tenant has vacated the Premises. No trust relationship is created herein between City and Tenant with respect to the Deposit or any proceeds thereof.

13.5. Other Agreements. If Tenant defaults with respect to any provision of any other agreement between City and Tenant, including the Other Agreements, City may use, apply or retain all or any portion of the Deposit for payment of any sum owing to City or to which City may become obligated by reason of Tenant's default or to compensate City for any loss or damage which City may suffer thereby. Likewise, if Tenant defaults with respect to any provision under this Lease, City may use, apply, or retain all or any portion of any deposit provided under any other agreement between City and Tenant, including the Other Agreements, for payment of any sum owing to City or to which City may become obligated by reason of Tenant's default or to compensate City for any loss or damage which City may suffer thereby. In

the event the Deposit or any other deposit is so used, Tenant shall deposit other security acceptable to Director with City in an amount sufficient to restore the Deposit to the full amount thereof.

## **14. DAMAGE OR DESTRUCTION**

### **14.1 Partial Destruction of the Premises.**

(a) In the event the improvements on the Premises are damaged by any casualty which is required to be insured against pursuant to this Lease, then Tenant shall repair such damage as soon as reasonably possible, at its own cost, and this Lease shall continue in full force and effect.

(b) In the event such improvements are damaged by any casualty not covered under an insurance policy required to be maintained pursuant to this Lease, then City may, at City's option, either (i) repair such damage as soon as reasonably possible at City's expense, in which event this Lease shall continue in full force and effect, or (ii) give written notice to Tenant within sixty (60) days after the date of occurrence of such damage of City's intention to terminate this Lease. Such termination shall be effective as of the date specified in such notice.

(c) Notwithstanding the foregoing, if such damage is caused by an act or omission to act of Tenant or a Tenant Entity, then Tenant shall repair such damage, promptly at its sole cost and expense.

(d) In the event City elects to terminate this Lease pursuant to this Section 14.1, Tenant shall have the right within ten (10) days after receipt of the required notice to notify City of Tenant's intention to repair such damage at Tenant's expense, without reimbursement from City, in which event this Lease shall continue in full force and effect and Tenant shall proceed to make such repairs as soon as reasonably possible. If Tenant does not give such notice within the ten (10) day period, this Lease shall be terminated as of the date specified in City's notice. City shall not be required to repair any injury or damage by fire or other cause, or to make any restoration or replacement of any paneling, decorations, office fixtures, partitions, railings, ceilings, floor covering, equipment, machinery or fixtures or any other improvements or property installed in the Premises by Tenant or at the direct or indirect expense of Tenant. Tenant shall be required to restore or replace same in the event of damage.

**14.2 Total Destruction of Premises.** If the improvements on the Premises are totally destroyed during the Term from any cause whether or not covered by the insurance required herein (including any destruction required by any authorized public authority), this Lease shall automatically terminate as of the date of such total destruction.

**14.3 Partial Destruction of Terminal Building.** If fifty percent (50%) or more of the Terminal Building shall be damaged or destroyed by an insured risk, or if fifteen percent (15%) or more of the Terminal Building shall be damaged or destroyed by an uninsured risk, notwithstanding that the Premises may be unaffected thereby, each of City and Tenant may elect to terminate this Lease by giving notice to the other within ninety (90) days from the date of occurrence of such damage or destruction, in which event the Term of this Lease shall expire on a mutually agreed upon date and Tenant shall thereupon surrender the Premises to City as required hereunder.

14.4 Damage Near End of the Term. If during the last year of the Term the improvements on the Premises are partially destroyed or damaged, City may at City's option terminate this Lease as of the date of occurrence of such damage by giving written notice to Tenant of City's election to do so within thirty (30) days after the date of occurrence of such damage. In the event City elects to terminate this Lease pursuant hereto, Tenant shall have the right within ten (10) days after receipt of the required notice to notify City in writing of Tenant's intention to repair such damage at Tenant's expense, without reimbursement from City, in which event this Lease shall continue in full force and effect and Tenant shall proceed to make such repairs as soon as reasonably possible.

14.5 No Abatement of Rent; Tenant's Remedies.

(a) If the Premises are partially destroyed or damaged, Tenant shall have no claim against City for any damage suffered by reason of any such damage, destruction, repair or restoration. Tenant waives California Civil Code Sections 1932(2) and 1933(4) providing for termination of hiring upon destruction of the thing hired.

(b) In no event will Tenant be entitled to an abatement of Rent resulting from any damage, destruction, repair, or restoration described herein.

## 15. **DEFAULT; REMEDIES**

15.1 Event of Default. The occurrence of any one or more of the following events shall constitute a breach of this Lease and an "**Event of Default**" hereunder:

(a) Tenant shall fail duly and punctually to pay Rent, or to make any other payment required hereunder, when due to City, and such failure shall continue beyond the date specified in a written notice of such default from Director, which date shall be no earlier than the third (3<sup>rd</sup>) day after the effective date of such notice. Notwithstanding the foregoing, in the event there occurs two (2) defaults in the payment of Rent or other payment during the Term, thereafter Tenant shall not be entitled to, and City shall have no obligation to give, notice of any further defaults in the payment of Rent or other payment. In such event, there shall be deemed to occur an "**Event of Default**" immediately upon Tenant's failure to duly and punctually pay Rent or other payment hereunder; or

(b) Tenant shall become insolvent, or shall take the benefit of any present or future insolvency statute, or shall make a general assignment for the benefit of creditors, or file a voluntary petition in bankruptcy, or a petition or answer seeking an arrangement for its reorganization, or the readjustment of its indebtedness under the federal bankruptcy laws, or under any other law or statute of the United States or of any state thereof, or consent to the appointment of a receiver, trustee, or liquidator of any or substantially all of its property; or

(c) A petition under any part of the federal bankruptcy laws, or an action under any present or future insolvency law or statute, shall be filed against Tenant and shall not be dismissed within thirty (30) days after the filing thereof; or

(d) There shall occur a Transfer without the prior approval of the City; or

(e) Tenant shall voluntarily abandon, desert or vacate the Premises; or

(f) Any lien shall be filed against the Premises as a result of any act or omission of Tenant, and shall not be discharged or contested by Tenant in good faith by proper legal proceedings within twenty (20) days after receipt of notice thereof by Tenant; or

(g) Tenant shall fail to provide, maintain, increase, or replace, the Deposit as required herein; or

(h) Tenant shall fail to obtain and maintain the insurance required hereunder, or provide copies of the policies or certificates to City as required herein; or

(i) Tenant shall fail to keep, perform and observe each and every other promise, covenant and agreement set forth in this Lease, and such failure shall continue for a period of more than three (3) days after delivery by Director of a written notice of such failure (the "First Notice"); or if satisfaction of such obligation requires activity over a period of time, if Tenant fails to commence the cure of such failure within three (3) days after receipt of the First Notice, or thereafter fails to diligently prosecute such cure, or fails to actually cause such cure within one hundred twenty (120) days after the giving of the First Notice; or

(j) Tenant shall use or give its permission to any person to use any portion of Airport or the Terminal Buildings used by Tenant under this Lease for any illegal purpose, or any purpose not approved by Director; or

(k) There shall occur a default under any other agreement between Tenant and City, including the Other Agreements, if any, and such default is not cured as may be provided in such agreement; provided, however, that nothing herein shall be deemed to imply that Tenant shall be entitled to additional notice or cure rights with respect to such default other than as may be provided in such other agreement.

15.2 Statutory Notices. Notwithstanding anything to the contrary in this Section 15, any written notice, other than as specifically set forth in this Section 15, required by any statute or law now or hereafter in force is hereby waived by Tenant to the fullest extent available under law. Any notice given by City pursuant to Section 15.1 may be the notice required or permitted pursuant to Section 1161 et seq. of the California Code of Civil Procedure or successor statutes, and the provisions of this Lease will not require the giving of a notice in addition to the statutory notice to terminate this Lease and Tenant's right to possession of the Premises. The periods specified in Section 15.1 within which Tenant is permitted to cure any default following notice from City will run concurrently with any cure period provided by applicable laws.

15.3 Remedies. Upon the occurrence and during the continuance of an Event of Default, City shall have the following rights and remedies in addition to all other rights and remedies available to City at law or in equity:

(a) City shall have the rights and remedies provided by California Civil Code Section 1951.2 (damages on termination for breach), including the right to terminate Tenant's right to possession of the Premises. In the event this Lease is so terminated, City may recover from Tenant the following damages:

(i) The "worth at the time of the award" of the unpaid Rent earned to the time of termination hereunder;

- (ii) The **“worth at the time of the award”** of the amount by which the unpaid Rent which would have been earned after termination until the time of award exceeds the amount of such rental loss that Tenant proves could be reasonably avoided; and
- (iii) The **“worth at the time of the award”** of the amount by which the unpaid Rent for the balance of the Term after the time of award exceeds the amount of such rental loss that Tenant proves could be reasonably avoided; and
- (iv) Any other amount necessary to compensate City for all the detriment proximately caused by Tenant’s failure to perform its obligations under this Lease or which in the ordinary course of things would be likely to result therefrom.

For purposes of the foregoing, the **“worth at the time of award”** of the amounts referred to in clauses (i) and (ii) above is computed by allowing interest at the lower of 18% per annum and the highest rate legally permitted under applicable law. The **“worth at the time of award”** of the amount referred to in clause (iii) above is computed by discounting such amount at the discount rate of the Federal Reserve Bank of San Francisco at the time of award plus 1% (one percent). Notwithstanding any other provisions hereof, any efforts by City to mitigate damages caused by Tenant’s breach of this Lease shall not constitute a waiver of City’s right to recover damages hereunder and shall not affect the right of City to indemnification pursuant to the provisions of Section 12 [Waiver; Indemnity; Insurance] hereof. For purposes of calculating City’s damages comprising Base Rent based on Gross Revenues, that amount will be computed by determining the highest Base Rent accruing in any Lease Year during the immediately preceding three Lease Years or such shorter period if the Term prior to termination was less than three Lease Years. Tenant agrees that Tenant’s obligations under this Lease, including the payment of Base Rent, are independent covenants and are not conditioned on the covenants or warranties of City.

(b) City shall have the right and remedy described in California Civil Code Section 1951.4. City may elect not to terminate this Lease and let this Lease continue, in which case City may enforce all its rights and remedies under this Lease, including the right to recover Rent as it becomes due under this Lease. Acts of maintenance or preservation or efforts to relet the Premises or the appointment of a receiver upon the initiative of City to protect City’s interest under this Lease shall not constitute a termination of Tenant’s right to possession.

(c) City shall have the right and power, as attorney in fact for Tenant, to enter and to sublet the Premises, to collect rents from all subtenants and to provide or arrange for the provision of all services and fulfill all obligations of Tenant (as permitted in accordance with the terms of this Lease) and City is hereby authorized on behalf of Tenant, but shall have absolutely no obligation, to provide such services and fulfill such obligations and to incur all such expenses and costs as City deems necessary in connection therewith. Tenant shall be liable immediately to City for all costs and expenses City incurs in collecting such rents and arranging for or providing such services or fulfilling such obligations. City is hereby authorized, but not obligated, to relet the Premises or any part thereof on behalf of Tenant, to incur such expenses as may be necessary to effect a relet and make said relet for such term or terms, upon such conditions and at such rental as City in its sole discretion may deem proper. Tenant shall be liable immediately to City for all reasonable costs City incurs in reletting the Premises required by the reletting, and other

costs. If City relets the Premises or any portion thereof, such reletting shall not relieve Tenant of any obligation hereunder, except that City shall apply the rent or other proceeds actually collected by it as a result of such reletting against any amounts due from Tenant hereunder to the extent that such rent or other proceeds compensate City for the nonperformance of any obligation of Tenant hereunder. Such payments by Tenant shall be due at such times as are provided elsewhere in this Lease, and City need not wait until the termination of this Lease, by expiration of the Term hereof or otherwise, to recover them by legal action or in any other manner. City may execute any lease made pursuant hereto in its own name, and the lessee thereunder shall be under no obligation to see to the application by City of any rent or other proceeds, nor shall Tenant have any right to collect any such rent or other proceeds. City shall not by any reentry or other act be deemed to have accepted any surrender by Tenant of the Premises or Tenant's interest therein, or be deemed to have otherwise terminated this Lease, or to have relieved Tenant of any obligation hereunder, unless City shall have given Tenant express written notice of City's election to do so as set forth herein.

(d) City shall have the right to have a receiver appointed upon application by City to take possession of the Premises and to collect the rents or profits therefrom and to exercise all other rights and remedies pursuant to this Section 15.3.

(e) City shall have the right to enjoin, and any other remedy or right now or hereafter available to a landlord against a defaulting tenant under the laws of the State of California or the equitable powers of its courts, and not otherwise specifically reserved herein.

(f) City may elect to terminate any other agreement between Tenant and City, including the Other Agreements, if any.

15.4 City's Right to Perform. All agreements and provisions to be performed by Tenant under any of the terms of this Lease shall be at its sole cost and expense and without any abatement of Rent. If Tenant shall fail to make any payment or perform any act on its part to be performed hereunder and such failure shall continue for ten (10) days after notice thereof by City, City may, but shall not be obligated to do so, and without waiving or releasing Tenant from any obligations of Tenant, make any such payment or perform any such other act on Tenant's part to be made or performed as provided in this Lease. All sums so paid by City and all necessary incidental costs shall be deemed additional rent hereunder and shall be payable to City on demand, and City shall have (in addition to any other right or remedy of City) the same rights and remedies in the event of the nonpayment thereof by Tenant as in the case of default by Tenant in the payment of Rent.

15.5 Rights Related to Termination. In the event of any termination based on any breach of the covenants, terms and conditions contained in this Lease, City shall have the option at once and without further notice to Tenant to enter upon the Premises and take exclusive possession of same. City may remove or store any personal property located therein, at the sole cost and expense of Tenant without City being liable to Tenant for damage or loss thereby sustained by Tenant. Upon such termination by City, all rights, powers and privileges of Tenant hereunder shall cease, and Tenant shall immediately vacate any space occupied by it under this Lease, and Tenant shall have no claim of any kind whatsoever against City or any City Entity by reason of such termination, or by reason of any act by City or any City Entity incidental or related thereto. In the event of the exercise by City of such option to terminate, Tenant shall



have no right to or claim upon any improvements or the value thereof, which may have been previously installed by Tenant in or on the Premises.

15.6 Cumulative Rights. The exercise by City of any remedy provided in this Lease shall be cumulative and shall in no way affect any other remedy available to City under law or equity.

15.7 Prepayment. As provided in Section 4.11 [Prepay Rent], if Tenant defaults in the payment of Rent, City may require prepayment of Rent. Such right shall be in addition to and not in lieu of any and all other rights hereunder, or at law or in equity.

15.8 Fines. If Tenant defaults under any of the Lease terms specified below, Director may elect to impose the fines described below on the basis of per violation per day:

<u>Violation</u>	<u>Section</u>	<u>Fine</u>
Violation of Premises Clause	1	\$100
Violation of Use Section	3	\$100
Failure to cause operations or Premises to comply with Laws	3.	\$100
Failure to submit required documents and reports, including Sales Reports	4.4, 4.5, and others	\$100
Construction or Alterations without City approval	7	\$100
Failure to make required repairs	9	\$100
Unauthorized advertising or signage	10	\$100
Failure to obtain/maintain insurance	12	\$100
Failure to obtain or maintain Deposit	13	\$100
Failure to abide by any other term in this Lease		\$100

Director's right to impose the foregoing fines shall be in addition to and not in lieu of any and all other rights hereunder, in the Airport Rules, or at law or in equity. City shall have no obligation to Tenant to impose fines on or otherwise take action against any other tenant at the Airport. Such fines shall constitute "**Additional Rent**."

15.9 City Lien. Tenant hereby grants to City a lien upon and security interest in all fixtures, chattels and personal property of every kind now or hereafter to be placed or installed in or on the Premises, and agrees that in the event of any default on the part of Tenant City has all the rights and remedies afforded the secured party by the chapter on "Default" of the Uniform Commercial Code in the state wherein the Premises are located on the date of this Lease and may, in connection therewith, also (a) enter on the Premises to assemble and take possession of the collateral, (b) require Tenant to assemble the collateral and make its possession available to the City at the Premises, (c) enter the Premises, render the collateral, if equipment, unusable and dispose of it in a manner provided by the Uniform Commercial Code on the Premises. Tenant agrees to execute such instruments as City may request to perfect such lien, and designates also Director his attorney-in-fact for purposes of executing such documents.

15.10 Commencement of Legal Actions. Any legal action by City to enforce any obligation of Tenant or in the pursuit of any remedy hereunder shall be deemed timely filed if commenced at any time prior to one (1) year after the expiration or termination of the Term hereof or prior to the expiration of the statutory limitation period that would be applicable except for this Section 15.10, whichever period expires later.

15.11 Waiver of Notice. Except as otherwise expressly provided in this Section 15, Tenant hereby expressly waives, so far as permitted by law, the service of any notice of intention to enter or re-enter provided for in any statute, or of the institution of legal proceedings to that end, and Tenant, for and on behalf of itself and all persons claiming through or under Tenant, also waives any right of redemption or relief from forfeiture under California Code of Civil Procedure Sections 1174 or 1179, or under any other present or future law, if Tenant is evicted or City takes possession of the Premises by reason of any default by Tenant hereunder.

## 16. SURRENDER

Tenant shall at the end of the Term surrender to City the Premises and all Alterations, additions and improvements thereto in the same condition as when received, ordinary wear and tear and damage by fire, earthquake, act of God, or the elements excepted. Subject to City's right to require removal pursuant to Section 7 [Investments; Alterations] hereof, all Alterations and improvements installed in the Premises by Tenant (other than Tenant's trade fixtures), shall, without compensation to Tenant, then become City's property free and clear of all claims to or against them by Tenant or any third person. In the event that Tenant shall fail to remove its personal property, including trade fixtures, on or before the Expiration Date, such personal property shall become City's property free and clear of all claims to or against them by Tenant or any third person. In such event, City shall not be responsible for any Losses related to such personal property, and City may sell or otherwise dispose of such personal property.

## 17. HAZARDOUS MATERIALS

17.1 Definitions. As used herein, the following terms shall have the meanings hereinafter set forth:

(a) "**Environmental Laws**" shall mean any federal, state, local or administrative law, rule, regulation, order or requirement relating to industrial hygiene, environmental conditions or Hazardous Materials, whether now in effect or hereafter adopted, including the Comprehensive Environmental Response, Compensation and Liability Act of 1980, as amended (42 U.S.C. Sections 9601, et seq.), the Resources Conservation and Recovery Act of 1976 (42 U.S.C. Section 9601, et seq.), the Clean Water Act (33 U.S.C. Section 1251, et seq.), the Safe Drinking Water Act (14 U.S.C. Section 401, et seq.), the Hazardous Materials Transportation Act (49 U.S.C. Section 1801, et seq.), the Toxic Substance Control Act (15 U.S.C. Section 2601, et seq.), the California Hazardous Waste Control Law (California Health and Safety Code Section 25100, et seq.), the Porter-Cologne Water Quality Control Act (California Water Code Section 13000, et seq.), and the Safe Drinking Water and Toxic Enforcement Act of 1986 (California Health and Safety Code Section 25249.5, et seq.

(b) "**Hazardous Material**" shall mean any material that, because of its quantity, concentration or physical or chemical characteristics, is deemed by any federal, state or local governmental authority to pose a present or potential hazard to human health or safety or to the

environment. "**Hazardous Material**" includes, without limitation, any material or substance defined as a "hazardous substance," or "pollutant" or "contaminant" pursuant to any Environmental Law; any asbestos and asbestos containing materials; petroleum, including crude oil or any fraction thereof, natural gas or natural gas liquids; and any materials listed in the TI Guide.

(c) "**Release**" when used with respect to Hazardous Material shall include any actual or imminent spilling, leaking, pumping, pouring, emitting, emptying, discharging, injecting, escaping, leaching, dumping, or disposing into or inside the Building, or in, on, under or about the Property.

(d) "**Pre-Existing Condition**" means the existence of any Hazardous Materials on the Premises immediately prior to the Commencement Date.

#### 17.2 Tenant's Covenants.

(a) Neither Tenant nor any Tenant Entity shall cause any Hazardous Material to be brought upon, kept, used, stored, generated or disposed of in, on or about the Premises or the Airport, or transported to or from the Premises or the Airport; provided that Tenant may use such substances as are customarily used in concession sales so long as such use is in compliance with all applicable Environmental Laws and the TI Guide.

(b) Tenant shall handle Hazardous Materials discovered or introduced on the Premises during the Term in compliance with all Environmental Laws and the TI Guide. Tenant shall protect its employees and the general public in accordance with all Environmental Laws.

(c) In the event Tenant becomes aware of the actual or possible Release of Hazardous Materials on the Premises or elsewhere on the Airport, Tenant shall promptly give notice of the same to City. Without limiting the generality of the foregoing, Tenant shall give notice to City of any of the following: (i) notice of a Release of Hazardous Materials given by Tenant, any subtenant, or other occupant to any governmental or regulatory agency; (ii) notice of a violation or potential or alleged violation of any Environmental Law received by Tenant, any subtenant, other occupant on the Premises from any governmental or regulatory agency; (iii) any inquiry, investigation, enforcement, cleanup, removal, other action that is instituted or threatened by a government or regulatory agency; (iv) any claim that is instituted or threatened by a third party against Tenant, any subtenant, or other occupant on the Premises that relates to Hazardous Materials; and (v) any notice of termination, expiration, or material amendment to any environmental operating permit or license necessary for the use of the Premises.

(d) At Director's request, Tenant shall provide information necessary for City to confirm that Tenant is complying with the foregoing covenants.

17.3 Environmental Indemnity. Tenant shall indemnify, defend, and hold harmless City from and against any and all Losses arising during or after the Term as a result of or arising from: (a) a breach by Tenant of its obligations contained in the preceding Section 17.2 [Tenant's Covenants], or (b) any Release of Hazardous Material from, in, on or about the Premises or the Airport caused by the act or omission of Tenant or any Tenant Entity, or (c) the existence of any Hazardous Materials on the Premises, except to the extent that Tenant can demonstrate that such Hazardous Materials constitutes a Pre-Existing Condition.

17.4 Environmental Audit. Upon reasonable notice, Director shall have the right but not the obligation to conduct or cause to be conducted by a firm acceptable to Director, an environmental audit or any other appropriate investigation of the Premises for possible environmental contamination. Such investigation may include environmental sampling and equipment and facility testing, including the testing of secondary contamination. No such testing or investigation shall limit Tenant's obligations hereunder or constitute a release of Tenant's obligations therefor. Tenant shall pay all costs associated with said investigation in the event such investigation shall disclose any Hazardous Materials contamination as to which Tenant is liable hereunder.

17.5 Closure Permit. Prior to the termination or expiration of this Lease, Director shall have the right to require Tenant to file with the City an application for a Closure Permit for decontamination of the site and investigation and removal of all Hazardous Materials in compliance with the TI Guide, the Airport Rules, and all Laws. The Closure Permit may require a plan for long-term care and surveillance of any contamination allowed to remain at the Premises or Airport property and an acknowledgment of responsibility and indemnification for any and all Losses associated with any such contamination. Without limiting the foregoing provision, City reserves the right to require Tenant to, and in such event Tenant shall, at Tenant's sole cost and expense, decontaminate the Premises and remove any Hazardous Materials discovered during the Term, except those Hazardous Materials which constitute Pre-Existing Conditions. Such removal shall be performed to the Director's reasonable satisfaction.

## **18. EMINENT DOMAIN**

18.1 Definitions. For purposes of this Section 18, the following capitalized terms shall have the following meanings:

(a) "**Award**" means all compensation, sums or value paid, awarded or received for a Taking, whether pursuant to judgment, agreement, settlement or otherwise.

(b) "**Date of Taking**" means the earlier of: (a) the date upon which title to the portion of the Premises taken passes to and vests in the condemnor, and (b) the date on which Tenant is dispossessed

(c) "**Taking**" means a taking or damaging, including severance damage, by eminent domain, inverse condemnation or for any public or quasi-public use under applicable Laws. A Taking may occur pursuant to the recording of a final order of condemnation, or by voluntary sale or conveyance in lieu of condemnation or in settlement of a condemnation action.

18.2 General. If during the Term or during the period between the execution of this Lease and the Commencement Date, any Taking of all or any part of the Premises or any interest in this Lease occurs, the rights and obligations of the parties hereunder shall be determined pursuant to this Section 18. City and Tenant intend that the provisions hereof govern fully in the event of a Taking and accordingly, the Parties each hereby waives any right to terminate this Lease in whole or in part under Sections 1265.120 and 1265.130 of the California Code of Civil Procedure or under any similar Law now or hereafter in effect.

18.3 Total Taking; Automatic Termination. If a total Taking of the Premises occurs, then this Lease shall terminate as of the Date of Taking.

18.4 Partial Taking; Election to Terminate.

(a) If a Taking of any portion (but less than all) of the Premises occurs, then this Lease shall terminate in its entirety if all of the following exist: (a) the partial Taking renders the remaining portion of the Premises untenable or unsuitable for continued use by Tenant for the Permitted Use; (b) the condition rendering the Premises untenable or unsuitable either is not curable or is curable but City is unwilling or unable to cure such condition; and (c) City elects to terminate.

(b) If a partial Taking of a material portion of the Terminal occurs, City shall have the right to terminate this Lease in its entirety.

(c) City's elections to terminate this Lease pursuant to this Section 18 shall be exercised by City's giving notice to Tenant on or before the date that is one hundred twenty (120) days after the Date of Taking, and thereafter this Lease shall terminate upon on the thirtieth (30th) day after such notice is given.

18.5 Tenant Monetary Obligations; Award. Upon termination of this Lease pursuant to an election under Section 18.4 [Partial Taking; Election to Terminate] above, then: (a) Tenant's obligation to pay Base Rent shall continue up until the date of termination, and thereafter shall cease, and (b) City shall be entitled to the entire Award in connection therewith (including any portion of the Award made for the value of the leasehold estate created by this Lease), and Tenant shall have no claim against City for the value of any unexpired term of this Lease, provided that Tenant may make a separate claim for compensation, and Tenant shall receive any Award made specifically to Tenant, for Tenant's relocation expenses or the interruption of or damage to Tenant's business or damage to Tenant's personal property.

18.6 Partial Taking; Continuation of Lease. If a partial Taking of the Premises occurs and this Lease is not terminated in its entirety under Section 18.4 [Partial Taking; Election to Terminate] above, then this Lease shall terminate as to the portion of the Premises so taken, but shall remain in full force and effect as to the portion not taken, and the rights and obligations of the Parties shall be as follows: (a) the Minimum Annual Guarantee shall be adjusted by Director to reflect the Taking, and (b) City shall be entitled to the entire Award in connection therewith (including, but not limited to, any portion of the Award made for the value of the leasehold estate created by this Lease). Tenant shall have no claim against City for the value of any unexpired Term of this Lease, provided that Tenant may make a separate claim for compensation. Tenant shall retain any Award made specifically to Tenant for Tenant's relocation expenses or the interruption of or damage to Tenant's business or damage to Tenant's personal property.

18.7 Temporary Takings. Notwithstanding anything to contrary in this Section, if a Taking occurs with respect to all or any part of the Premises for a limited period of time not in excess of one hundred eighty (180) consecutive days, this Lease shall remain unaffected thereby, and Tenant shall continue to pay Rent, and to perform all of the terms, conditions and covenants of this Lease. In the event of such temporary Taking, City shall be entitled to receive any Award.

## 19. CITY AND OTHER GOVERNMENTAL PROVISIONS

19.1 MacBride Principles - Northern Ireland. Pursuant to San Francisco Administrative Code §12.F.5, the City and County of San Francisco urges companies doing business in Northern Ireland to move towards resolving employment inequities, and encourages such companies to abide by the MacBride Principles. The City and County of San Francisco urges San Francisco companies to do business with corporations that abide by the MacBride Principles. By signing below, the person executing this agreement on behalf of Tenant acknowledges that he or she has read and understood this section.

19.2 Charter. The terms of this Lease shall be governed by and subject to the budget and fiscal provisions of the Charter of the City and County of San Francisco.

19.3 Tropical Hardwood and Virgin Redwood Ban. (a) Except as expressly permitted by the application of Sections 12I.3.b and 12I.4.b of the San Francisco Administrative Code, neither Tenant nor any of its contractors shall use in the construction of any Alterations or otherwise in the performance of this Lease any items or materials which are tropical hardwoods, or tropical hardwood products, virgin redwood or virgin redwood products; (b) City and County of San Francisco urges companies not to import, purchase, obtain or use for any purpose, any tropical hardwood, tropical hardwood product, virgin redwood, or virgin redwood product.

19.4 No Representations. Tenant acknowledges and agrees that neither City nor any person on behalf of City has made, and City hereby disclaims, any representations or warranties, express or implied, regarding the business venture proposed by Tenant at the Airport, including any statements relating to the potential success or profitability of such venture. Tenant represents and warrants that it has made an independent investigation of all aspects of the business venture contemplated by this Lease and the Permitted Use.

19.5 Effect of City Approvals. Notwithstanding anything to the contrary herein, Tenant acknowledges and agrees that City is entering into this Lease as a landowner, and not as a regulatory agency with police powers. Accordingly, any construction, alterations, or operations contemplated or performed by Tenant hereunder may require further authorizations, approvals, or permits from governmental regulatory agencies, including the Airport's Quality Control Department. Nothing in this Lease shall limit Tenant's obligation to obtain such other authorizations, approvals, or permits. No inspection, review, or approval by City pursuant to this Lease shall constitute the assumption of, nor be construed to impose, responsibility for the legal or other sufficiency of the matter inspected, reviewed, or approved. In particular, but without limiting the generality of the foregoing, in approving plans and specifications for Alterations, City (a) is not warranting that the proposed plan or other action complies with applicable Laws, and (b) reserves its right to insist on full compliance in that regard even after its approval has been given or a permit has been issued.

19.6 Limitation on Damages. Notwithstanding anything to the contrary herein, in no event will City or any City Entity be liable to Tenant or any Tenant Entity for any consequential, incidental, or special damages, or special damages, or lost revenues or lost profits.

19.7 Sponsor's Assurance Agreement. This Lease shall be subordinate and subject to the terms of any "Sponsor's Assurance Agreement" or any like agreement heretofore or hereinafter entered into by City and any agency of the United States of America.

19.8 Federal Nondiscrimination Regulations. Tenant understands and acknowledges that City has given to the United States of America, acting by and through the Federal Aviation Administration, certain assurances with respect to nondiscrimination, which have been required by Title VI of the Civil Rights Act of 1964, as effectuated by Title 49 of the Code of Federal Regulations, Subtitle A - Office of the Secretary of Transportation, Part 21, as amended, as a condition precedent to the government making grants in aid to City for certain Airport programs and activities, and that City is required under said Regulations to include in every agreement or concession pursuant to which any person or persons other than City, operates or has the right to operate any facility on the Airport providing services to the public, the following covenant, to which Tenant agrees as follows: "Tenant in its operation at and use of San Francisco International Airport, covenants that (1) no person on the grounds of race, color, or national origin shall be excluded from participation in, denied the benefits of, or be otherwise subjected to discrimination in the use of said facilities; (2) that in the construction of any improvements on, over, or under such land and the furnishing of services thereon, no person on the grounds of race, color, or national origin shall be excluded from participation in, denied the benefits of, or otherwise be subjected to discrimination, and (3) that the grantee, licensee, permittee, etc., shall use the Premises in compliance with all other requirements imposed by or pursuant to Title 49, Code of Federal Regulations, Subtitle A, Office of the Secretary of Transportation, Part 21, Nondiscrimination in Federally-Assisted Programs of the Department of Transportation Effectuations of Title VI of the Civil Rights Act of 1964, and as said regulations may be amended."

19.9 Federal Affirmative Action Regulations. Tenant assures that it will undertake an affirmative action program as required by 14 CFR Part 152, Subpart E, to insure that no person shall on the grounds of race, creed, color, national origin, or sex be excluded from participating in any employment activities covered in 14 CFR Part 152, Subpart E. Tenant assures that no person shall be excluded on these grounds from participating in or receiving the services or benefits of any program or activity covered by this subpart. Tenant assures that it will require that its covered sub-organizations provide assurances to Tenant that they similarly will undertake affirmative action programs and that they will require assurances from their sub-organizations, as required by 14 CFR Part 152, Subpart E, to the same effect.

19.10 City's Nondiscrimination Ordinance.

(a) In the performance of this agreement, Tenant agrees not to discriminate against any employee, City and County employee working with Permittee, applicant for employment Tenant, or against any person seeking accommodations, advantages, facilities, privileges, services, or membership in all business, social, or other establishments or organizations operated by Tenant, on the basis of the fact or perception of a person's race, color, creed, religion, national origin, ancestry, age, height, weight, sex, sexual orientation, gender identity, domestic partner status, marital status, disability or Acquired Immune Deficiency Syndrome or HIV status (AIDS/HIV status), or association with members of such protected classes, or in retaliation for opposition to discrimination against such classes.

(b) Tenant shall include in all subleases and other subcontracts relating to the Premises hereunder a non-discrimination clause in substantially the form of subsection (a) above. In addition, Tenant shall incorporate by reference in all subleases and other subcontracts the provisions of Sections 12B.2(a), 12B.2(c)-(k), and 12C.3 of the San Francisco Administrative Code and shall require all subtenants and other subcontractors to comply with such provisions.

Tenant's failure to comply with the obligations in this subsection shall constitute a material breach of this Lease.

(c) Tenant does not as of the date of this Lease and will not during the Term, in any of its operations in San Francisco, where the work is being performed for the City, or elsewhere within the United States, discriminate in the provision of bereavement leave, family medical leave, health benefits, membership or membership discounts, moving expenses, pension and retirement benefits or travel benefits, as well as any benefits other than the benefits specified above, between employees with domestic partners and employees with spouses, and/or between the domestic partners and spouses of such employees, where the domestic partnership has been registered with a governmental entity pursuant to state or local law authorizing such registration, subject to the conditions set forth in Section 12B.2(b) of the San Francisco Administrative Code.

(d) Tenant hereby represents that prior to execution of this Lease (i) Tenant executed and submitted to the Human Rights Commission of the City and County of San Francisco (the "HRC") the "Chapter 12B Declaration: Nondiscrimination in Contracts and Benefits" form (Form HRC-12B-101)", with supporting documentation, and (ii) the HRC approved such form.

(e) The provisions of Chapters 12B and 12C of the San Francisco Administrative Code relating to non-discrimination by parties contracting for the lease of City property are incorporated in this Section by reference and made a part of this Lease as though fully set forth herein. Tenant shall comply fully with and be bound by all of the provisions that apply to this Lease under such Chapters of the Administrative Code, including but not limited to the remedies provided in such Chapters. Without limiting the foregoing, Tenant understands that pursuant to Section 12B.2(h) of the San Francisco Administrative Code, a penalty of \$50 for each person for each calendar day during which such person was discriminated against in violation of the provisions of this Lease may be assessed against Tenant and/or deducted from any payments due Tenant.

19.11 Conflict of Interest. Tenant states that it is familiar with the provisions of City's Charter Section C8.105, and Section 87100 et seq. of the Government Code of the State of California and certifies that it knows of no facts in connection with this Lease which constitute a violation of said sections. It further certifies that it will make a complete disclosure to Director, if necessary, of all facts within its reasonable knowledge bearing upon any possible interest, direct or indirect, which it believes a member of Commission or other officer or employee of City presently has or will have in this Lease or in its performance. Willful failure of Tenant to make such disclosure, if any, to Commission, shall constitute grounds for termination of this Lease.

19.12 Prevailing Rates of Wage. Tenant shall abide by Airport Commission Policy No. 80-0031, requiring that Tenant pay generally prevailing rates of salaries, wages, and employee benefits, to its employees working at San Francisco International Airport pursuant to this Lease.

19.13 Declaration Regarding Airport Private Roads. Tenant hereby acknowledges and agrees that all roads existing at the date of execution hereof within the boundaries of the Airport, as shown on the current official Airport plan and as it may be revised, are the private property and private roads of the City and County of San Francisco, with the exception of that portion of



the old Bayshore Highway which runs through the southern limits of the City of South San Francisco and through the northern portion of the Airport to the intersection with the North Airport Road as shown on said Airport Plan, and with the exception of that portion of the North Airport Road which runs from the off and on ramps of the State Bayshore Freeway to the intersection with said old Bayshore Highway as shown on said Airport Plan. It further acknowledges that any and all roads hereafter constructed or opened by City within the Airport boundaries will be the private property and road of City, unless otherwise designated by appropriate action.

19.14 No Relocation Assistance; Waiver of Claims. Tenant acknowledges that it will not be a displaced person at the time this Lease is terminated or expires by its own terms, and Tenant fully releases, waives, and discharges forever any and all claims or other Losses, against and covenants not to sue City or any City Entity under any Laws, including any and all claims for relocation benefits or assistance from City under federal and state relocation assistance laws. Without limiting Section 5 [Assignment or Subletting], Tenant shall cause any Transferee to expressly waive entitlement to any and all relocation assistance and benefits in connection with this Lease. Tenant shall indemnify, defend, and hold harmless City for any and all Losses arising out of any relocation assistance or benefits payable to any Transferee.

19.15 Drug-Free Workplace. Tenant acknowledges that pursuant to the Federal Drug-Free Workplace Act of 1989, the unlawful manufacture, distribution, possession or use of a controlled substance is prohibited on City premises. Any violation of this prohibition by Tenant or any Tenant Entity shall constitute a default hereunder.

19.16 Compliance with Americans With Disabilities Act. Tenant acknowledges that, pursuant to the ADA, programs, services and other activities provided by a public entity, whether directly or through a contractor, must be accessible to the disabled public. Tenant shall provide the services specified in this Lease in a manner that complies with the ADA and any and all other applicable federal, state and local disability rights legislation. Tenant agrees not to discriminate against disabled persons in the provision of services, benefits or activities provided under this Lease and further agrees that any violation of this prohibition on the part of Tenant, its employees, agents or assigns shall constitute a material breach of this Lease.

19.17 Sunshine Ordinance. In accordance with Section 67.24(e) of the San Francisco Administrative Code, contracts, contractors' bids, leases, agreements, responses to Requests for Proposals, and all other records of communications between City and persons or firms seeking contracts will be open to inspection immediately after a contract has been awarded. Nothing in this provision requires the disclosure of a private person's or organization's net worth or other proprietary financial data submitted for qualification for a contract, lease, agreement or other benefit until and unless that person or organization is awarded the contract, lease, agreement or benefit. Information provided which is covered by this paragraph will be made available to the public upon request.

19.18 Tenant's Utilization of MBE/WBE. As described in Commission Resolution No. 95-0136, the City's Board of Supervisors has found that policies and programs that enhance the opportunities and entrepreneurial skills of local minority owned and women owned businesses ("MBE/WBE") will best serve the public interest because the growth and development of such businesses will have a significant positive impact on the economic health of the City and County of San Francisco and will serve to reduce racial tension in our community.

As described in such resolution, the Commission desires to maximize the opportunities for San Francisco based MBE/WBEs to obtain construction, architectural, and engineering work with Airport tenants. Pursuant to the foregoing resolution, the Commission has adopted a Tenant Improvement Policy to maximize the contracting opportunities for local MBE/WBEs in tenant improvement work involving construction, architectural and engineering services at the Airport. In connection with any tenant improvement work hereunder that involves construction, architectural, and engineering services, (a) Airport staff will set recommended participation goals in the manner set forth in the San Francisco Administrative Code Chapter 12D.A.; and (b) Tenant will use its best efforts to utilize local MBE/WBEs for the performance of such work.

19.19 Pesticide Prohibition. Tenant shall comply with the provisions of Section 39.9 of the San Francisco Administrative Code (the "**Pesticide Ordinance**") which (i) prohibits the use of certain pesticides on City property, (ii) require the posting of certain notices and the maintenance of certain records regarding the pesticide usage, and (iii) require Tenant to submit to the Airport Director an integrated pest management ("**IPM**") plan that (1) lists, the extent reasonably possible, the types and estimated quantities of pesticides that Tenant may need to apply to the City property during the term of this Lease, (b) describes the steps Tenant will make to meet the City's IPM Policy described in Section 39.1 of the Pesticide Ordinance, and (c) identifies, by name, title, address and telephone number, an individual to act as the Tenant's primary IPM contact person with the City. Nothing herein shall prevent Tenant, through the Airport Director, from seeking a determination from the Commission on the Environment that it is exempt from complying with certain provisions of the Pesticide Ordinance as provided in Section 39.8 thereof.

19.20 First Source Hiring. Tenant shall comply with the San Francisco First Source Hiring Ordinance (Board of Supervisors Ordinance No. 264-98) in cooperation with the Airport Commission Office of Employment and Community Partnerships pursuant to the First Source Hiring Agreement entered into between the Airport Commission and the Tenant concurrently herewith, and incorporated herein by reference.

19.21 Resource Efficiency Ordinance. With respect to operations and any construction activity, including renovation or remodeling on the Premises, Tenant shall comply with the City and County of San Francisco's Resource Efficiency Ordinance, Chapter 82 of the San Francisco Administrative Code, to the extent applicable.

19.22 Employee Signature Authorization Ordinance: The City has adopted an Employee Signature Authorization Ordinance (Administrative Code §§23.60-23.56). This Ordinance requires employers of employees in hotel or restaurant projects on public property with more than fifty (50) employees, at the request of the labor union, to enter into a "card check" agreement with a labor union regarding the preference of employees to be represented by a labor union to act as their exclusive bargaining representative. Pursuant to Resolution No. 99-0198, adopted by the Commission on June 15, 1999, the Commission has extended the requirements of this Ordinance to all hotel or restaurant projects on the Airport, regardless of the number of employees. Tenant and Tenant's subtenants, if any, shall comply with the requirements of such Ordinance, as extended by the Commission policy, to the extent applicable to restaurant or hotel operations on the Airport. You may be contacted directly by a representative of Local 340 of the Hotel Employees and Restaurant Employees Union regarding this matter.

19.23 Requiring Minimum Compensation. Tenant agrees to comply fully with and be bound by all of the provisions of the Minimum Compensation Ordinance (MCO), as set forth in San Francisco Administrative Code Chapter 12P (Chapter 12P), including the remedies provided, and implementing guidelines and rules. The provisions of Chapter 12P are incorporated herein by reference and made a part of this Agreement as though fully set forth. The text of the MCO is available on the web at [www.ci.sf.ca.us/MCO](http://www.ci.sf.ca.us/MCO). Capitalized terms used in this Section and not defined in this Agreement shall have the meanings assigned to such terms in Chapter 12P. Consistent with the requirements of the MCO, Tenant agrees to all of the following:

(a) For each hour worked by a Covered Employee during a Pay Period on the property covered by this Agreement, Tenant shall provide to the Covered Employee no less than the Minimum Compensation as required by the MCO.

(b) Tenant shall not discharge, reduce in compensation, or otherwise discriminate against any employee for complaining to the City with regard to Tenant's compliance or anticipated compliance with the requirements of the MCO, for opposing any practice proscribed by the MCO, for participating in proceedings related to the MCO, or for seeking to assert or enforce any rights under the MCO by any lawful means.

(c) Tenant understands and agrees that the failure to comply with the requirements of the MCO shall constitute a material breach by Tenant of the terms of this Agreement. The City, acting through the Contracting Department, shall determine whether such a breach has occurred.

(d) If, within 30 days after receiving written notice of a breach of this Agreement for violating the MCO, Tenant fails to cure such breach or, if such breach cannot reasonably be cured within such period of 30 days, Tenant fails to commence efforts to cure within such period, or thereafter fails diligently to pursue such cure to completion, the City, acting through the Contracting Department, shall have the right to pursue the following rights or remedies and any rights or remedies available under applicable law:

- (i) The right to charge Tenant an amount equal to the difference between the Minimum Compensation and any compensation actually provided to a Covered Employee, together with interest on such amount from the date payment was due at the maximum rate then permitted by law;
- (ii) The right to set off all or any portion of the amount described in Subsection (d)(1) of this Section against amounts due to Tenant under this Agreement;
- (iii) The right to terminate this Agreement in whole or in part;
- (iv) In the event of a breach by Tenant of the covenant referred to in Subsection (b) of this Section, the right to seek reinstatement of the employee or to obtain other appropriate equitable relief; and
- (v) The right to bar Tenant from entering into future contracts with the City for three (3) years.

(vi) Each of the rights provided in this Subsection (d) shall be exercisable individually or in combination with any other rights or remedies available to the City. Any amounts realized by the City pursuant to this subsection shall be paid to the Covered Employee who failed to receive the required Minimum Compensation.

(e) Tenant represents and warrants that it is not an entity that was set up, or is being used, for the purpose of evading the intent of the MCO.

(f) Tenant shall keep itself informed of the current requirements of the MCO, including increases to the hourly gross compensation due Covered Employees under the MCO, and shall provide prompt written notice to all Covered Employees of any increases in compensation, as well as any written communications received by the Tenant from the City, which communications are marked to indicate that they are to be distributed to Covered Employees.

(g) Tenant shall provide reports to the City in accordance with any reporting standards promulgated by the City under the MCO, including reports on subtenants.

(h) Tenant shall provide the City with access to pertinent records after receiving a written request from the City to do so and being provided at least five (5) business days to respond.

(i) City may conduct random audits of Tenant. Random audits shall be (i) noticed in advance in writing; (ii) limited to ascertaining whether Covered Employees are paid at least the minimum compensation required by the MCO; (iii) accomplished through an examination of pertinent records at a mutually agreed upon time and location within ten (10) days of the written notice; and (iv) limited to one audit of Tenant every two years for the duration of this Agreement. Nothing in this Agreement is intended to preclude the City from investigating any report of an alleged violation of the MCO.

(j) Any sublease entered into by Tenant and another party shall require that party to comply with the requirements of the MCO and shall contain contractual obligations substantially the same as those set forth in this Section. Tenant shall notify the Department of Administrative Services when it enters into such a sublease and shall certify to the Department of Administrative Services that it has notified the sub-tenant of the obligations under the MCO and has imposed the requirements of the MCO on the sub-tenant through the provisions of the subcontract. It is Tenant's obligation to ensure that any sub-tenants of any tier under this Agreement comply with the requirements of the MCO. If any sub-tenant under this Agreement fails to comply, City may pursue any of the remedies set forth in this Section against Tenant.

(k) Any contract entered into by Tenant and another party to perform services on the property covered by this Lease shall require that party to comply with the requirements of the MCO and shall contain contractual obligations substantially the same as those set forth in this Section. Tenant shall notify the Department of Administrative Services when it enters into such a contract and shall certify to the Department of Administrative Services that it has notified the contractor of the obligations under the MCO and has imposed the requirements of the MCO on the contractor through the provisions of the subcontract. It is Tenant's obligation to ensure that

any such contractors comply with the requirements of the MCO. If such a contractor fails to comply, City may pursue any of the remedies set forth in this Section against Tenant.

(l) Each Covered Employee is a third-party beneficiary with respect to the requirements of subsections (a) and (b) of this Section, and may pursue the following remedies in the event of a breach by Tenant of subsections (a) and (b), but only after the Covered Employee has provided the notice, participated in the administrative review hearing, and waited the 21-day period required by the MCO. Tenant understands and agrees that if the Covered Employee prevails in such action, the Covered Employee may be awarded: (1) an amount equal to the difference between the Minimum Compensation and any compensation actually provided to the Covered Employee, together with interest on such amount from the date payment was due at the maximum rate then permitted by law; (2) in the event of a breach by Tenant of subsections (a) or (b), the right to seek reinstatement or to obtain other appropriate equitable relief; and (3) in the event that the Covered Employee is the prevailing party in any legal action or proceeding against Tenant arising from this Agreement, the right to obtain all costs and expenses, including reasonable attorney's fees and disbursements, incurred by the Covered Employee. Tenant also understands that the MCO provides that if Tenant prevails in any such action, Tenant may be awarded costs and expenses, including reasonable attorney's fees and disbursements, from the Covered Employee if the court determines that the Covered Employee's action was frivolous, vexatious or otherwise an act of bad faith.

(m) If Tenant is exempt from the MCO when this Agreement is executed because the cumulative amount of agreements with this department for the fiscal year is less than \$25,000 (\$50,000 for nonprofits), but Tenant later enters into an agreement or agreements that cause Tenant to exceed that amount in a fiscal year, Tenant shall thereafter be required to comply with the MCO under this Agreement. This obligation arises on the effective date of the agreement that causes the cumulative amount of agreements between the Tenant and this department to exceed \$25,000 (\$50,000 for nonprofits) in the fiscal year.

19.24 Airport Intellectual Property. Pursuant to Resolution No. 01-0118, adopted by the Airport Commission on April 18, 2001, the Airport Commission affirmed that it will not tolerate the unauthorized use of its intellectual property, including the SFO logo, CADD designs, and copyrighted publications. All proposers, bidders, contractors, tenants, permittees, and others doing business with or at the Airport (including subcontractors and subtenants) may not use the Airport intellectual property, or any intellectual property confusingly similar to the Airport intellectual property, without the Airport Director's prior consent.

19.25 Requiring Health Benefits for Covered Employees. Unless exempt, Tenant agrees to comply fully with and be bound by all of the provisions of the Health Care Accountability Ordinance (HCAO), as set forth in San Francisco Administrative Code Chapter 12Q (Chapter 12Q), including the implementing regulations, as the same may be amended or updated from time to time. The provisions of Chapter 12Q are incorporated herein by reference and made a part of this Lease as though fully set forth herein. The text of the HCAO is currently available on the web at <http://www.amlegal.com/sanfran/viewcode.htm>. Capitalized terms used in this Section and not defined in this Lease shall have the meanings assigned to such terms in Chapter 12Q.

(a) For each Covered Employee Tenant shall provide the applicable health benefit set forth in Section 12Q.3 of the HCAO. If Tenant chooses to offer the health plan option, such

health plan shall meet the minimum standards set forth by the San Francisco Health Commission.

(b) Notwithstanding the above, if Tenant meets the requirements of a "small business" as described in Section 12Q.3(d) of the HCAO, it shall have no obligation to comply with part (a) above.

(c) Tenant's failure to comply with the requirements of the HCAO shall constitute a material breach by Tenant of this Lease. If, within 30 days after receiving City's written notice of a breach of this Lease for violating the HCAO, Tenant fails to cure such breach or, if such breach cannot reasonably be cured within such 30-day period, Tenant fails to commence efforts to cure within such period, or thereafter fails diligently to pursue such cure to completion, City shall have the remedies set forth in Section 12Q.5(f)(1-5). Each of these remedies shall be exercisable individually or in combination with any other rights or remedies available to City.

(d) Any Sublease or Contract regarding services to be performed on the Premises entered into by Tenant shall require the Subtenant or Contractor and Subcontractors, as applicable, to comply with the requirements of the HCAO and shall contain contractual obligations substantially the same as those set forth in this Section. Tenant shall notify the Purchasing Department when it enters into such a Sublease or Contract and shall certify to the Purchasing Department that it has notified the Subtenant or Contractor of the obligations under the HCAO and has imposed the requirements of the HCAO on the Subtenant or Contractor through written agreement with such Subtenant or Contractor. Tenant shall be responsible for ensuring compliance with the HCAO by each Subtenant, Contractor and Subcontractor performing services on the Premises. If any Subtenant, Contractor or Subcontractor fails to comply, City may pursue the remedies set forth in this Section against Tenant based on the Subtenant's, Contractor's, or Subcontractor's failure to comply, provided that the Contracting Department has first provided Tenant with notice and an opportunity to cure the violation.

(e) Tenant shall not discharge, reprimand, penalize, reduce the compensation of, or otherwise discriminate against, any employee for notifying City of any issue relating to the HCAO, for opposing any practice proscribed by the HCAO, for participating in any proceedings related to the HCAO, or for seeking to assert or enforce any rights under the HCAO by any lawful means.

(f) Tenant represents and warrants that it is not an entity that was set up, or is being used, for the purpose of evading the requirements of the HCAO.

(g) Tenant shall keep itself informed of the requirements of the HCAO, as they may change from time to time.

(h) Upon request, Tenant shall provide reports to City in accordance with any reporting standards promulgated by City under the HCAO, including reports on Subtenants, Contractors, and Subcontractors.

(i) Within five (5) business days after any request by City, Tenant shall provide City with access to pertinent records relating to any Tenant's compliance with the HCAO. In

addition, City and its agents may conduct random audits of Tenant at any time during the term of this Lease. Tenant agrees to cooperate with City in connection with any such audit.

#### 19.26 Notification of Limitations on Contributions.

(a) San Francisco Campaign and Governmental Conduct Code (the "Conduct Code") Section 3.700 *et. seq.*, and San Francisco Ethics Commission Regulations 3.710(a)-1 – 3.730-1, prohibit the public officials who approved this contract from receiving (1) gifts, honoraria, emoluments or pecuniary benefits of a value in excess of \$50; (2) any employment for compensation; or (3) any campaign contributions for any elective office for a period of up to six years from individuals and entities who are "public benefit recipients" of the contract. Public benefit recipients of the contract are: (1) the individual, corporation, firm, partnership, association, or other person or entity that is a party to the contract; (2) an individual or entity that has a direct 10% equity, or direct 10% participation, or direct 10% revenue interest in that party at the time the public benefit is awarded; or (3) an individual who is a trustee, director, partner or officer of the contracting party at the time the public benefit is awarded.

(b) Tenant understands that any public official who approved this contract may not accept campaign contributions, gifts, or future employment from Tenant except as provided under the Conduct Code. Tenant agrees to notify any other individuals or entities that may be deemed "public benefit recipients" under the Conduct Code because of this contract. Upon request, Tenant agrees to furnish, before this contract is entered into, such information as any public official approving this contract may require in order to ensure such official's compliance with the Conduct Code. Upon request, the City agrees to provide, before this contract is entered into, Tenant with a list of public officials who, under the Conduct Code, approved this contract. Failure of any public official who approved this contract to abide by the Conduct Code shall not constitute a breach by either the City or Tenant of this contract. Notwithstanding anything to the contrary in this contract, neither party shall have the right to terminate the contract due to any failure by the other party to provide the information described in this paragraph.

19.27 Worker Retention Policy. Tenant shall comply with the Commission's Worker Retention Policy as described in Airport Commission Resolution No. 02-0123, as the same may be amended from time to time.

## 20. GENERAL PROVISIONS

20.1 Notices. Except as otherwise specifically provided in this Lease, any notice, consent, request, demand, or other correspondence given under this Lease shall be in writing and given by delivering the notice in person or by commercial courier, or by sending it by first-class mail, certified mail, return receipt requested, or overnight courier, return receipt requested, with postage prepaid, to: (a) Tenant at Tenant's Notice Address; or (b) City at City's Notice Address; or (c) such other address as either Tenant or City may designate as its new address for such purpose by notice given to the other in accordance with this Section. Any notice hereunder shall be deemed to have been given and received and effective two (2) days after the date when it is mailed, if sent by first-class, certified mail, one day after the date when it is mailed if sent by overnight courier, or upon the date personal delivery is made. For convenience of the parties, copies of notices may also be given by facsimile to the number set forth in the Summary or such other number as may be provided from time to time; however, neither party may give official or binding notice by facsimile.

20.2 No Implied Waiver. No failure by either party to insist upon the strict performance of any obligation of the other party under this Lease or to exercise any right, power or remedy consequent upon a breach thereof shall constitute a waiver of any such breach or of such term, covenant or condition. No express written waiver of any default or the performance of any provision hereof shall affect any other default or performance, or cover any other period of time, other than the default, performance or period of time specified in such express waiver.

20.3 Entire Agreement. The parties intend that this Lease (including all of the attached exhibits, which are made a part of this Lease) shall be the final expression of their agreement with respect to the subject matter hereof and may not be contradicted by evidence of any prior or contemporaneous written or oral agreements or understandings. The parties further intend that this Lease shall constitute the complete and exclusive statement of its terms and that no extrinsic evidence whatsoever (including prior drafts hereof and changes therefrom) may be introduced in any judicial, administrative or other legal proceeding involving this Lease.

20.4 Amendments. Except as specifically provided herein, neither this Lease nor any term or provisions hereof may be changed, waived, discharged or terminated, except by a written instrument signed by the party against which the enforcement of the change, waiver, discharge or termination is sought.

20.5 Interpretation of Lease. The captions preceding the articles and sections of this Lease and in the table of contents have been inserted for convenience of reference only and such captions shall in no way define or limit the scope or intent of any provision of this Lease. This Lease has been negotiated at arm's length and between persons sophisticated and knowledgeable in the matters dealt with herein and shall be interpreted to achieve the intents and purposes of the parties, without any presumption against the party responsible for drafting any part of this Lease. Provisions in this Lease relating to number of days shall be calendar days. Use of the word "**including**" shall mean "including, without limitation." References to statutes, sections, ordinances or regulations are to be construed as including all statutory, ordinance, or regulatory provisions consolidating, amending, replacing, succeeding or supplementing the statute, section, ordinance or regulation. Whenever the singular number is used in this Lease and when required by the context, the same includes the plural, the plural includes the singular, and the masculine gender includes the feminine and neuter genders, and the word "person" shall include corporation, partnership, firm, limited liability company, and association.

20.6 Successors and Assigns. Subject to the provisions of Section 5 [Assignment or Subletting], the terms, covenants and conditions contained in this Lease shall bind and inure to the benefit of Tenant and City and, except as otherwise provided herein, their personal representatives and successors and assigns.

20.7 No Third-Party Beneficiaries. There are no third-party beneficiaries to this Lease.

20.8 No Joint Venture. It is expressly agreed that City is not, in any way or for any purpose, a partner of Tenant in the conduct of Tenant's business or a member of a joint enterprise with Tenant, and does not assume any responsibility for Tenant's conduct or performance of this Lease.

20.9 Brokers. Neither party has had any contact or dealings regarding the leasing of the Premises, or any communication in connection therewith, through any licensed real estate



broker or other person who could claim a right to a commission or finder's fee in connection with the lease contemplated herein. In the event that any broker or finder perfects a claim for a commission or finder's fee based upon any such contact, dealings or communication, the party through whom the broker or finder makes his/her claim shall be responsible for such commission or fee and shall indemnify, defend, and hold harmless the other party from any and all Losses incurred by the indemnified party in defending against the same. The provisions of this Section shall survive any termination or expiration of this Lease.

20.10 Severability. If any provision of this Lease or the application thereof to any person, entity or circumstance shall, to any extent, be invalid or unenforceable, the remainder of this Lease, or the application of such provision to persons, entities or circumstances other than those as to which it is invalid or unenforceable, shall not be affected thereby, and each other provision of this Lease shall be valid and be enforceable to the full extent permitted by law.

20.11 Governing Law. This Lease shall be construed and enforced in accordance with the laws of the State of California and the Charter of the City and County of San Francisco.

20.12 Attorneys' Fees. In the event that either City or Tenant fails to perform any of its obligations under this Lease or in the event a dispute arises concerning the meaning or interpretation of any provision of this Lease, the defaulting party or the party not prevailing in such dispute, as the case may be, shall pay any and all costs and expenses incurred by the other party in enforcing or establishing its rights hereunder (whether or not such action is prosecuted to judgment), including, without limitation, court costs and reasonable attorneys' fees. For purposes of this Lease, reasonable fees of attorneys of City's Office of the City Attorney shall be based on the fees regularly charged by private attorneys with the equivalent number of years of experience in the subject matter area of the law for which the City Attorney's services were rendered who practice in the City of San Francisco in law firms with approximately the same number of attorneys as employed by the Office of the City Attorney. Without limiting the generality of the foregoing, Tenant shall also pay all costs and expenses incurred by City related to City's participation in or monitoring of any Tenant bankruptcy, insolvency, or similar proceeding involving creditors' rights generally and any proceeding ancillary thereto

20.13 Cumulative Remedies. All rights and remedies of either party hereto set forth in this Lease shall be cumulative, except as may otherwise be provided herein.

20.14 Time of Essence. Time is of the essence with respect to all provisions of this Lease in which a definite time for performance is specified.

20.15 Reservations by City. City may (a) at any time, upon reasonable advance written or oral notice, enter the Premises to show the Premises to prospective tenants or other interested parties, to post notices of non-responsibility, to remeasure the Premises, to repair any part of the Premises or adjoining areas, to install equipment for adjoining areas, and for any other lawful purpose; (b) without advance notice, enter the Premises to conduct an environmental audit, operational audit, or general inspection, or in an emergency. City shall use reasonable efforts to minimize disruption in Tenant's business. Such entry shall not constitute a forcible or unlawful entry into or a detainer of the Premises, or an eviction, actual or constructive of Tenant from the Premises. City reserves the exclusive right to use all areas of the Airport not comprising the Premises, and the exterior walls and roofs the Premises. City reserves the exclusive right to use such areas together with the right to install, maintain, use, repair, and replace pipes, ducts,

conduits, wires, columns, and structural elements serving other parts of the Airport in and through the Premises. This reservation in no way affects maintenance obligations imposed in this Lease.

20.16 Survival of Indemnities. Expiration or termination of this Lease shall not affect the right of either party to enforce any and all indemnities and representations and warranties given or made to the other party under this Lease, nor shall it effect any provision of this Lease that expressly states it shall survive termination hereof. Each party hereto specifically acknowledges and agrees that, with respect to each of the indemnities contained in this Lease, the indemnitor has an immediate and independent obligation to defend the indemnitees from any claim which actually or potentially falls within the indemnity provision even if such allegation is or may be groundless, fraudulent or false, which obligation arises at the time such claim is tendered to the indemnitor by the indemnitee. Further, Tenant's obligation to make payments to City in respect of accrued charges (including those which have not yet been billed) and to make repairs (including those relating to the return of the Premises to City) which are accrued at the expiration or earlier termination of this Lease shall survive the expiration or earlier termination of this Lease.

20.17 Quiet Enjoyment and Title. Tenant, upon paying the Rent hereunder and performing the covenants hereof, shall peaceably and quietly have, hold and enjoy the Premises and all appurtenances during the full Term as against all persons or entities claiming by and through City. Tenant expressly acknowledges that Tenant's right to quiet possession of the Premises does not preclude City's right to make changes and additions to the Airport, including the Premises, and to do work in the Premises as permitted by this Lease.

20.18 No Right of Redemption. Tenant waives any right of redemption or reinstatement of Tenant under any present or future case law or statutory provision (including Code of Civil Procedure Sections 473 and 1179 and Civil Code Section 3275) in the event Tenant is dispossessed from the Premises for any reason. This waiver applies to future statutes enacted in addition or in substitution to the statutes specified herein.

20.19 Accord and Satisfaction. The payment by Tenant or the receipt by City of a lesser amount than the rent stipulated in this Lease may be, at City's sole option, deemed to be on account of the earliest due stipulated rent, or deemed to be on account of rent owing for the current period only, notwithstanding any instructions by or on behalf of Tenant to the contrary, which instructions shall be null and void, and no endorsement or statement on any check or any letter accompanying any such check or payment will be deemed an accord and satisfaction, and City may accept such check or payment without prejudice to City's right to recover the balance of such rent or payment or pursue any other remedy available in this Lease, at law or in otherwise, including possession of the Premises. City may accept any partial payment from Tenant without invalidation of any contractual notice required to be given herein (to the extent such contractual notice is required) and without invalidation of any notice given or required to be given pursuant to applicable law. In such event, if City shall receive any such partial payment after it shall have commenced an action against Tenant, City may amend its action as contemplated by Section 1161.1(c) of the California Civil Code to reflect any such partial payment, and no such payment shall limit any of City's rights to continue the action.

20.20 Joint and Several Liability. The liabilities hereunder of the entities and/or person(s) comprising Tenant shall be joint and several.

20.21 Estoppel Statements. Within ten (10) days after request therefor by City, Tenant shall deliver, in recordable form, an estoppel statement certifying that this Lease is in full force and effect; the date of Tenant's most recent payment of Rent, and that Tenant has no defenses or offsets outstanding, or stating those claimed, and any other information reasonably requested. Failure to deliver said statement within the specified period shall be conclusive upon Tenant that: (i) this Lease is in full force and effect, without modification except as may be represented by City; (ii) there are no uncured defaults in City's performance and Tenant has no right of offset, counterclaim or deduction against Rent hereunder; and (iii) no more than one month's Base Rent has been paid in advance. Notwithstanding the conclusiveness of Tenant's failure to deliver such statement, Tenant's failure shall constitute a breach of this Lease.

20.22 Authority. If Tenant signs as a corporation, a limited liability company, or a partnership, each of the persons executing this Lease on behalf of Tenant does hereby covenant and warrant that Tenant is a duly authorized and existing entity, that Tenant has and is duly qualified to do business in California, that Tenant has full right and authority to enter into this Lease, and that each and all of the persons signing on behalf of Tenant are authorized to do so. Upon City's request, Tenant shall provide City evidence reasonably satisfactory to City confirming the foregoing representations and warranties.

20.23 Consents. If City is required to reasonably grant consent or approval, but does not do so, Tenant's sole and exclusive remedy is to seek specific performance and in no event will City be liable for any monetary damages.

20.24 Options Personal. If and to the extent Tenant has an option to extend the Term of this Lease, such option is personal to the original Tenant and may be exercised only by the original Tenant while occupying the Premises who does so without the intent of thereafter making any Transfer, and may not be exercised by or assigned, voluntarily or involuntarily, by or to any person or entity other than Tenant, unless the foregoing prohibition is waived by Director. The options, if any, herein granted to Tenant are not assignable separate and apart from this Lease, nor may any option be separated from this Lease in any manner, either by reservation or otherwise.

20.25 Counterparts. This Lease may be executed in two or more counterparts, each of which shall be deemed an original, but all of which taken together shall constitute one and the same instrument.

///

///

IN WITNESS WHEREOF, the parties have executed this Lease as of the Effective Date.

**TENANT:** Emporio Rulli, Inc.  
a California Corporation

By: Gary Rulli  
Name: Gary Rulli  
(type or print)  
Title: CEO & President

[signatories to also initial Summary]

**CITY:** CITY AND COUNTY OF SAN FRANCISCO,  
a municipal corporation,  
acting by and through its Airport Commission

[signatories to also initial Summary]

John L. Martin  
John L. Martin  
Airport Director *for BK*

AUTHORIZED BY AIRPORT  
COMMISSION

Resolution No. 03-0201  
Adopted: SEPT. 29, 2003  
Attest: Jean Carrao  
Secretary  
Airport Commission

APPROVED AS TO FORM:  
DENNIS J. HERRERA,  
City Attorney

By: Dennis J. Herrera  
Deputy City Attorney

GoFormAugust2003

**LIST OF EXHIBITS**

EXHIBIT A – Description of Premises

EXHIBIT B – Use and Operational Requirements

EXHIBIT C-1 – Form of Performance Bond

EXHIBIT C-2 – Form of Letter of Credit

EXHIBIT D – Form of Annual Certificate

EXHIBIT E – Work Letter

**EXHIBIT A  
PREMISES**

A total of **1** facility, comprising approximately **2,860** square feet of concession space located **in Terminal 3** at the San Francisco International Airport, as described on the attached drawings, broken down as follows:

	<u>Terminal</u>	<u>App. Sq. Ft</u>	<u>Food Court?</u>
B.F.2.109	3	2,860	No

LP#29

# LOCATION F.2.109

## GENERAL NOTES:

- THIS EXHIBIT IS DIAGRAMMATIC. IT IS ONLY INTENDED FOR THE PURPOSE OF SHOWING THE LOCATION OF THE DEMISED PREMISES WITHIN THE PROJECT. IT DOES NOT PURPORT TO SHOW THE EXACT OR FINAL LOCATION OF THE COLUMNS, WALLS OR OTHER ARCHITECTURAL, STRUCTURAL, MECHANICAL OR ELECTRICAL ELEMENTS. THE LANDLORD RESERVES THE RIGHT TO ELIMINATE, TO ADD AND TO MAKE CHANGES TO THE SIZE AND/OR LOCATIONS OF SUCH ELEMENTS AS MAY BE REQUIRED FROM TIME TO TIME.
- EXPANSION JOINTS, RAINWATER LEADERS, SPRINKLER RISERS AND OTHER LIVE UTILITIES MAY EXIST WITHIN THE DEMISED PREMISES. THE TENANT, THE TENANT'S ARCHITECT/ENGINEER TEAM AND THE TENANT'S CONTRACTOR HAVE COMPLETE AND TOTAL RESPONSIBILITY TO VERIFY ALL FIELD CONDITIONS AND DIMENSIONS, AND ALL UTILITY CONNECTION POINTS IN THE FIELD, BEFORE STARTING THE DESIGN, CONSTRUCTION DOCUMENTATION AND CONSTRUCTION WORK. THIS EXHIBIT IS FOR REFERENCE ONLY; SEE LANDLORD'S POINT OF CONNECTION DRAWINGS.
- DIMENSIONS AND AREAS INDICATED FOR INDIVIDUAL PREMISES ARE MEASURED TO THE FOLLOWING:
  - CENTERLINE OF DEMISING WALL BETWEEN TENANT PREMISES
  - FACE OF DEMISING WALL BETWEEN TENANT & NON-TENANT PREMISES, AT TENANT SIDE
  - INTERIOR FACE OF ALL INTERIOR WALLS
  - FACE OF NEUTRAL PIERS AND CONCOURSE WALLS OR AS OTHERWISE INDICATED, AT CONCOURSE SIDE
- CAD FILES OF LEASED OUTLINE DRAWINGS ARE AVAILABLE FROM THE LANDLORD FOR TENANT'S SPACE PLANNING PURPOSES.
- ALL DEMISING WALLS SHALL BE 1-HOUR FIRE RATED

**NOTE:** ALL DIMENSIONS ARE APPROXIMATE, TENANT SHALL VERIFY ALL DIMENSIONS IN FIELD PRIOR TO COMPLETING TENANT IMPROVEMENT DOCUMENTS.

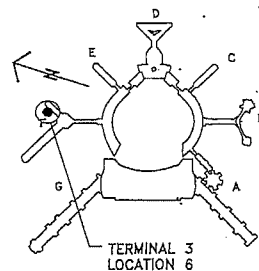
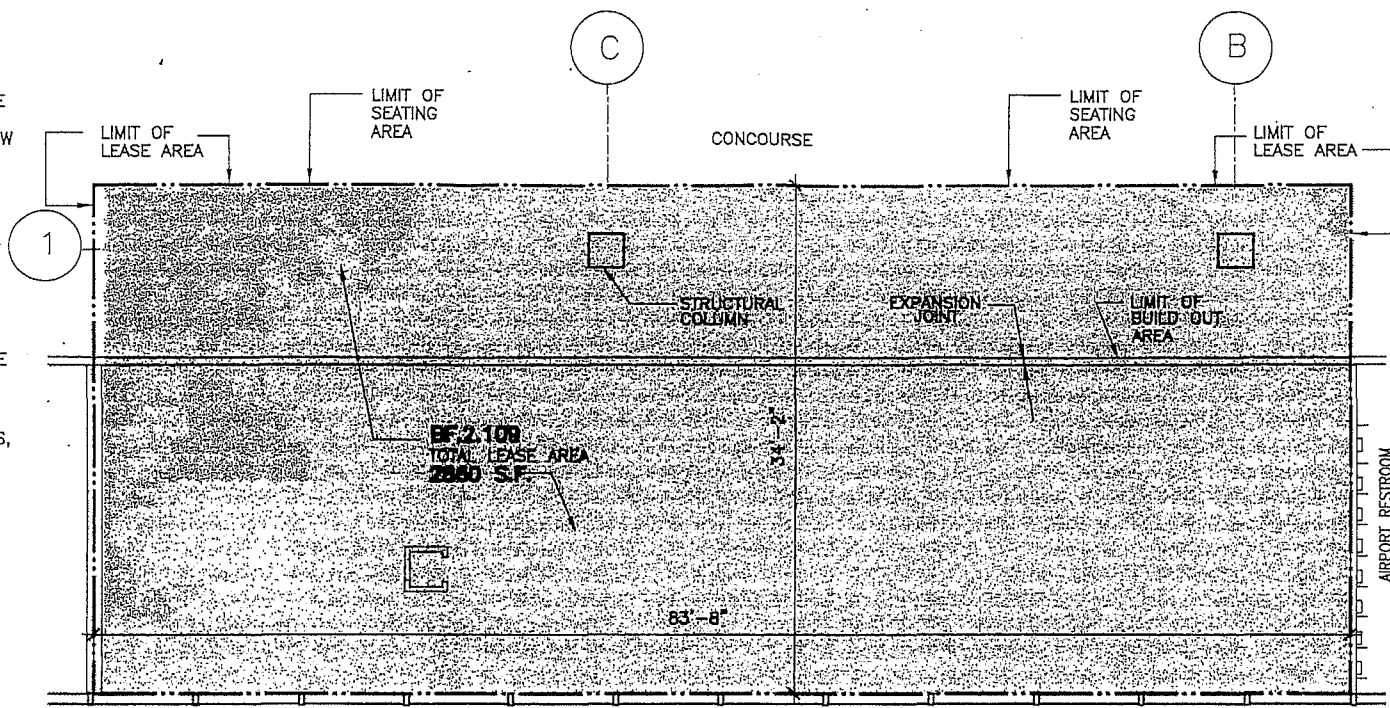

### LEGEND:

LEASE LINE	— — — — —
EXISTING WALL	=====
EXISTING GLASS WALL	
LEASE AREA	▨

Scale: 1/8"=1'-0"

I:\AutoCad\LEASE\north\concess\T32Frull.dwg, 4/19/2006 8:20:17 AM

LEASE OR PERMIT FILE  
Revenue Development and Management

TENANT: EMPORIO RULLI

FILE NO. L03-0201

LEFT SIDE RIGHT SIDE

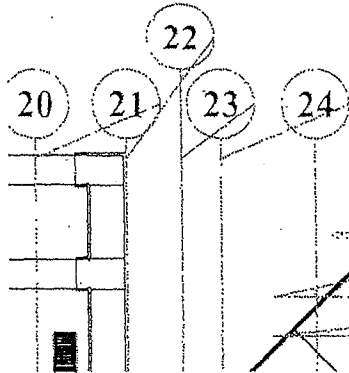
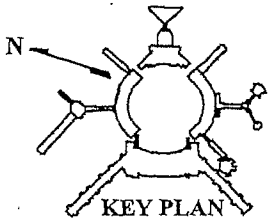

EMPORIO RULLI  
BF.2.109  
2392'

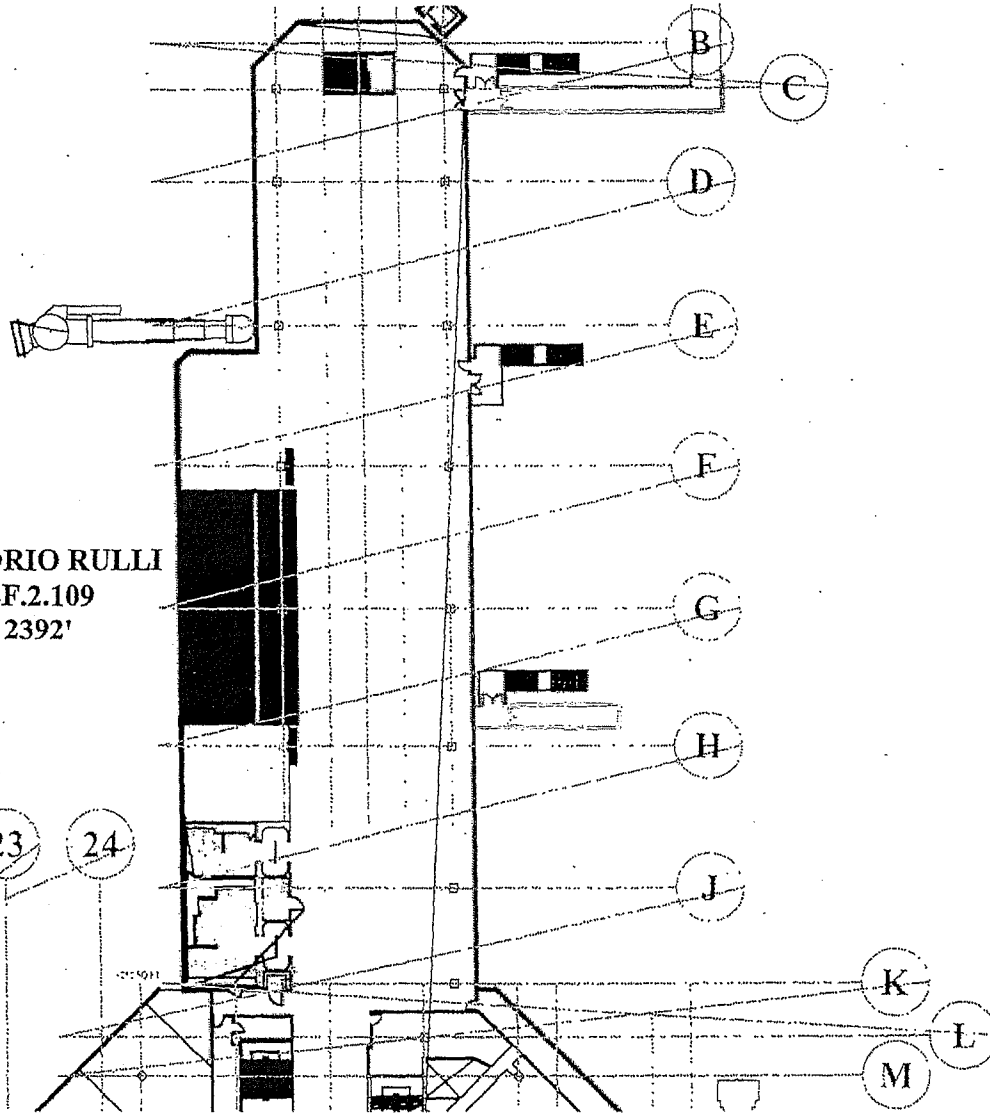

TENANT LOCATION LEASE DRAWING		LOCATION	TENANT	CAT	AREA	CONTRACT	EFF DATE
LOCATION: TERMINAL 3, BOARDING AREA F - 2ND FLOOR		BF.2.109	E RULLI	I	2392'	L03-0201	
EMPORIO RULLI dba EMPORIO RULLI GRAN CAFE							
CITY & COUNTY OF SAN FRANCISCO	DWG: T32FRULL						
AIRPORTS COMMISSION	SCALE: 1"=50'-0"						
SAN FRANCISCO INTERNATIONAL AIRPORT	DATE: 04/19/2006						



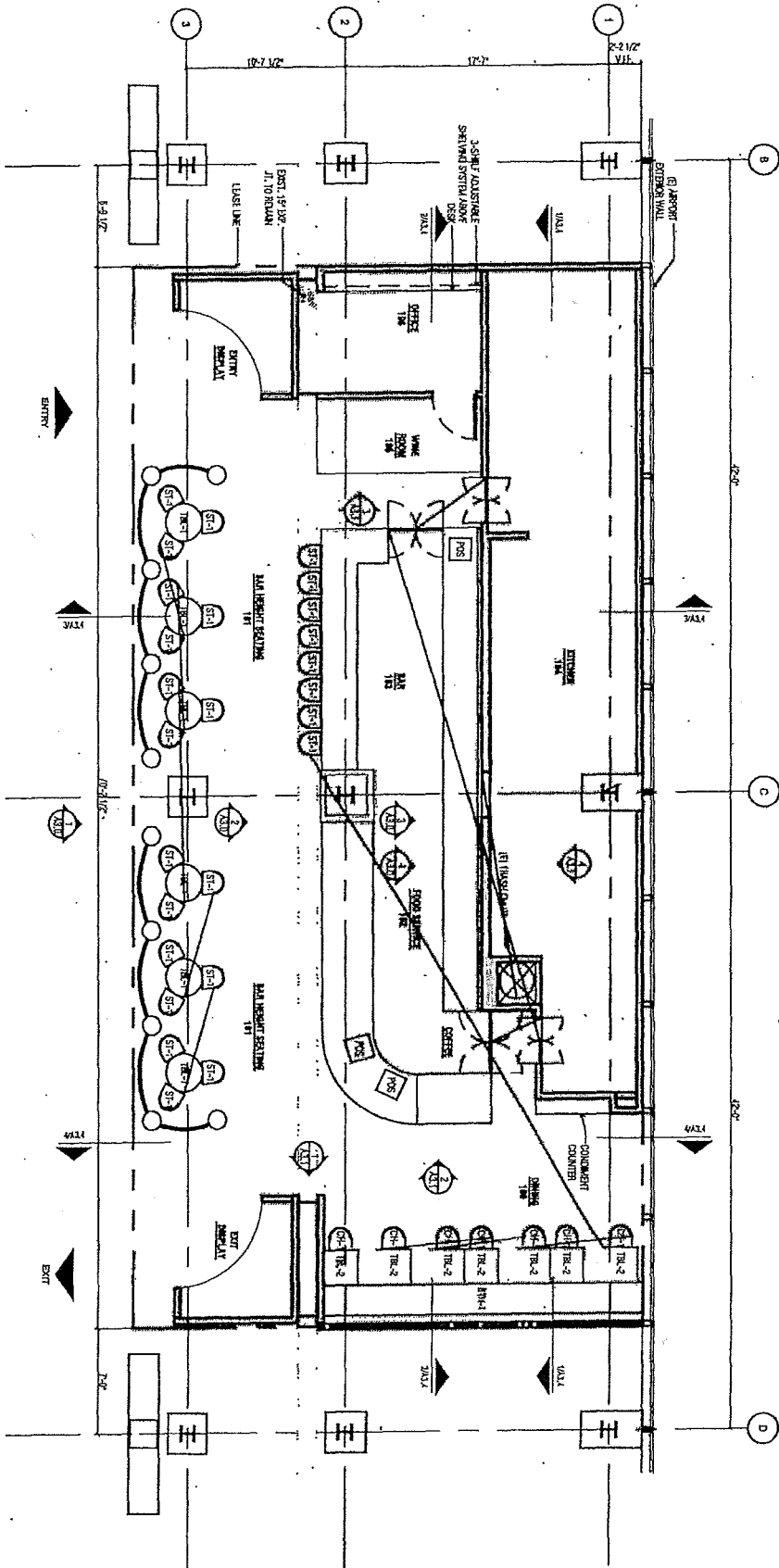

**EXHIBIT B**  
**USE AND OPERATIONAL REQUIREMENTS**

1. **GENERAL REQUIREMENTS:** All food and beverage shall be sold on a non-exclusive basis, and Airport reserves the right to sell and to permit other Airport tenants to sell such food and beverage. All such items must be sold at retail. Tenant may not display, sell, rent, or otherwise offer any food and beverage or other product that is inconsistent with the Permitted Use.
  
2. **REQUIRED CONCEPT:** Tenant shall cause all aspects of its operations, including its traddress, food and beverage products, menu, and prices to be consistent with the concept described on the attached. On or before the date the Delivery Date for the First Facility, Tenant shall submit to Director for Director's approval its proposed menu, including pricing. Provided that such menu is approved by Director, Tenant shall not make any changes (including changes to the pricing) without Director's prior consent.
  
3. **PROHIBITED MERCHANDISE AND FOOD AND BEVERAGE:** Tenant understands and agrees that the following products or services are not included within the Permitted Use, without the prior written consent of Director, which consent may be granted or denied in Director's absolute and sole discretion.
  - (A) The sale or delivery of any duty free/in-bond merchandise;
  
  - (B) Any and all sales from vending machines or other mechanical devices, including but not limited to such items as: cigarettes, candy, maps, coffee and soft drinks, newspapers, stamps, insurance policies, and dispensation of cash, money orders and checks;
  
  - (C) Any and all sales of meals, alcoholic beverages by the drink, and soft drinks, whether for immediate consumption or for public sale, with the exception of the food and beverage items listed above;
  
  - (D) Freshly prepared popcorn or peanuts in the shell;
  
  - (E) Souvenir items; provided, however, that, with Director's prior consent, Tenant shall be permitted to sell products which bear the logo of Tenant's operation or are directly related to Tenant's permitted concept; provided that such souvenir items shall not, in the aggregate, take up more than 10% of Tenant's operations space;
  
  - (F) Any and all sales or rental of telecommunications equipment; and
  
  - (G) Any and all sales of phone cards.

**Emporio Rulli Grand Café**

Tenant shall at all times operate under the name "Emporio Rulli Grand Cafe", unless otherwise approved by the Director. Tenant shall operate a first-class, high quality Italian Café with a full bar service, serving high quality Italian style dishes consistent in quality and pricing with other Emporio Rulli Cafés located in Larkspur and in San Francisco at Union Square and on Chestnut Street. Menu shall include antipasti, soup and salads, pasta, panini sandwiches along with other Italian style entrées, pastries and desserts including house made gelato. Menu will feature Emporio Rulli house roasted coffee. Tenant shall serve sit-down customers with non-disposable plates, cutlery (excepting table knives) glassware, and shall provide take-out items to customers in high-quality disposable packaging and cutlery. Sales shall be principally for on-site consumption, but Tenant may, with Director's prior consent, cater provided that no alcoholic beverages are sold for off-premises consumption.

**EXHIBIT C-1**  
**FORM OF PERFORMANCE BOND FOR AIRPORT LEASES/PERMITS**

\_\_\_\_\_ (Surety)

KNOW ALL MEN BY THESE PRESENT:

That we, \_\_\_\_\_, as Principal, and \_\_\_\_\_, a corporation duly organized and existing under and by virtue of the laws of the State of \_\_\_\_\_, as Surety, are held and firmly bound unto the City and County of San Francisco, acting by and through its Airport Commission, as Obligee, in the sum of \_\_\_\_\_ Dollars (\$ \_\_\_\_\_) lawful money of the United States of America, to be paid to the City and County of San Francisco, acting by and through its Airport Commission, for which payment, well and truly to be made, we bind ourselves, our heirs, executors and successors, jointly and severally, firmly by these presents.

WHEREAS, the Principal has entered into one or more leases, permits, or agreements with the City and County of San Francisco, Airport Commission (collectively, the "Agreements").

NOW, THEREFORE, the condition of this obligation is such that if the Principal shall perform all terms of the Agreements (which by reference are made a part hereof), including the payment of rent or fees, in accordance with the terms of such Agreements, then this obligation shall be null and void, otherwise to remain in full force and effect; and shall be effective \_\_\_\_\_.

This bond may be called upon by Obligee by a notice sent to the Surety in person or by registered mail, overnight mail, overnight courier service, or other courier service sent to our offices at: \_\_\_\_\_.

Any such call by Obligee shall include a statement signed by the Airport Director of the Airport Commission of the City and County of San Francisco, or his/her designee, to the effect that any of the following events has occurred or is continuing:

- a) Principal has defaulted under one or more of the Agreements; or
- b) Principal has become insolvent, or has taken the benefit of any present or future insolvency statute, or has made a general assignment for the benefit of creditors, or has filed a voluntary petition in bankruptcy, or a petition or answer seeking an arrangement for its reorganization, or the readjustment of its indebtedness under the federal bankruptcy laws, or under any other law or statute of the United States or any state thereof, or any jurisdiction available to Principal, or has consented to the appointment of a receiver, trustee, or liquidator of any or substantially all of its property; or
- c) A petition under any of the federal bankruptcy laws or an action under any present or future insolvency law or statute has been filed against Principal; or

- d) This bond is cancelled, terminated, or not renewed, and City has not received an acceptable replacement letter of credit or bond at least thirty (30) days prior to the cancellation, termination, or expiration date.

We shall honor and pay on such call within ten (10) days after receipt.

We shall give you notice in writing by registered mail at least forty-five (45) days prior to the cancellation date, termination date or expiration date of this bond, if any is stated, of our intention to cancel, terminate, or non-renew this bond. In the event we fail to give such notice promptly, then this bond shall be deemed renewed for an additional one-year period. All notices to Obligee shall be given to: San Francisco International Airport, Terminal 2, 4<sup>th</sup> Floor, PO Box 8097, San Francisco, CA 94128, Att'n: Concessions, Development & Management, or such other address as Obligee shall give you.

Signed, sealed and dated this \_\_\_\_\_ day of \_\_\_\_\_.

Principal: By:  
          Title:  
          Seal:

      Surety By:  
Company: Title:  
          Seal:

(Attach Notary Public Certificate and Attorney-in-Fact form)

**EXHIBIT C-2**  
**FORM OF LETTER OF CREDIT FOR AIRPORT LEASES/PERMITS**

Date \_\_\_\_\_

Irrevocable Letter of Credit No. \_\_\_\_\_

Airport Commission  
City and County of San Francisco  
Att'n: Deputy Director, Business & Finance  
San Francisco International Airport  
International Terminal, No. Shoulder Bldg., 5/F  
PO Box 8097  
San Francisco, CA 94128

Ladies and Gentlemen:

We hereby establish an irrevocable letter of credit in your favor in the amount of \_\_\_\_\_ United States Dollars (US\$ \_\_\_\_\_) for the account of \_\_\_\_\_ ("Account Party"), available by your draft at sight, when accompanied by the following document:

A statement signed by the Airport Director of the Airport Commission of the City and County of San Francisco, or his/her designee, to the effect that any of the following events has occurred or is continuing:

- e) Account Party has defaulted under the [insert name of Lease/Permit] with the City and County of San Francisco, acting by and through its Airport Commission at San Francisco International Airport; or
- f) Account Party has become insolvent, or has taken the benefit of any present or future insolvency statute, or has made a general assignment for the benefit of creditors, or has filed a voluntary petition in bankruptcy, or a petition or answer seeking an arrangement for its reorganization, or the readjustment of its indebtedness under the federal bankruptcy laws, or under any other law or statute of the United States or any state thereof, or any jurisdiction available to Account Party, or has consented to the appointment of a receiver, trustee, or liquidator of any or substantially all of its property; or
- g) A petition under any of the federal bankruptcy laws or an action under any present or future insolvency law or statute has been filed against Account Party; or
- h) This letter of credit is cancelled or not renewed, and City has not received an acceptable replacement letter of credit or bond at least thirty (30) days prior to the cancellation or expiration date.

Drafts drawn under and in compliance with the terms of this letter of credit will be duly honored by us upon presentation and delivery of the statement specified above. Partial draws are permitted. Such drafts may be presented in person or by registered mail, overnight mail, overnight courier service, or other courier service sent to our offices at:

---

We shall give you notice in writing by registered mail at least forty-five (45) days prior to the cancellation date or expiration date of this letter of credit, if any is stated, of our intention to cancel or non-renew this letter of credit. In the event we fail to give such notice promptly, then this letter of credit shall be deemed renewed for an additional one-year period. All notices to you shall be given to: San Francisco International Airport, Terminal 2, 4<sup>th</sup> Floor, PO Box 8097, San Francisco, CA 94128, Att'n: Concessions, Development & Management, or such other address as Obligee shall give you.

Sincerely,

---

**EXHIBIT D**  
**FORM OF ANNUAL CERTIFICATE**

**INSTRUCTION: TO BE COMPLETED AND SUBMITTED BY TENANT ANNUALLY  
WITH TENANT'S SUBMISSION OF THE ANNUAL REPORT**

Tenant: \_\_\_\_\_

Lease Reference Number: \_\_\_\_\_

Date: \_\_\_\_\_

Capitalized terms not defined in this Certificate shall have the meanings given them in the above-referenced Lease.

Tenant hereby certifies as follows:

1. The undersigned is an authorized representative of Tenant, and is familiar with the information submitted in the Annual Report, Tenant's operations, and this Certificate.
2. There have been no assignments, subleases, transfers of the Lease, except as follows:  
\_\_\_\_\_  
\_\_\_\_\_
3. There have been no assignments, sales, or other transfers of, or any encumbrance or pledge on, any interest in Tenant (e.g., shares, partnership interest, LLC membership interest), except as follows: \_\_\_\_\_  
\_\_\_\_\_
4. Tenant has in place all insurance required by the Lease.
5. Tenant has in place the Deposit required by the Lease.
6. To the best of Tenant's knowledge, there has occurred no default, or any act or omission that with the passage of time would become a default, under the Lease.
7. (Applicable only if Tenant was a Disadvantaged Business Enterprise or Local Business at the time the Lease was awarded to Tenant): Tenant is still a Disadvantaged Business Enterprise and/or a Local Business, as applicable.

Tenant:

By: \_\_\_\_\_

Name: \_\_\_\_\_

(type or print)

Title: \_\_\_\_\_



**EXHIBIT E  
WORK LETTER**

**San Francisco International Airport Tenant Work Letter  
Domestic Food & Beverage Development Program**

**Tenant Work Letter  
Table of Contents**

**Part 1. General Information**

**A. Governing Codes:**

**B. Building Systems:**

**1. Terminal 1**

- a) Electrical
- b) Telecommunications & Data
- c) Cable Television
- d) Fire Alarm
- e) Domestic Water
- f) Sanitary Sewer
- g) Natural Gas
- h) Fire Sprinkler Supply
- i) HVAC Systems & Controls

**2. Terminal 3**

- a) Electrical
- b) Telecommunications & Data
- c) Cable Television
- d) Fire Alarm
- e) Domestic Water
- f) Sanitary Sewer
- g) Natural Gas
- h) Fire Sprinkler Supply
- i) HVAC Systems & Controls

**Part 2. Responsibilities**

**A. Summary of Landlord's Work:**

- 1. Lease Outline Drawings, Point of Connection Drawings and CADD Files
- 2. Barricades
- 3. Demolition
- 4. Demising Walls
- 5. Utilities
  - a) Electrical
  - b) Telecommunication & Data
  - c) Cable Television
  - d) Fire Alarm
  - e) Domestic Water
  - f) Sanitary Sewer
  - g) Natural Gas
  - h) Fire Sprinkler Supply
  - i) HVAC Systems & Controls
- 6. Chases
- 7. Notice that Premises are ready for Tenant's exclusive construction.

**San Francisco International Airport Tenant Work Letter**  
**Domestic Food & Beverage Development Program**

**B. Summary of Tenant's Work:**

1. **General**
2. **Design, Engineering, Plans and Approvals**
3. **Tenant Verification of Existing Conditions**
4. **Construction Security Deposit**
5. **Barricades**
6. **Demolition, Cutting, Patching and Fireproofing**
7. **Interior Partitions and Assemblies**
8. **Doors & Hardware**
9. **Ceilings and Access Doors**
10. **Floor Finishes**
11. **Storefronts and Signage**
12. **Furniture, Fixtures and Equipment**
13. **Plumbing**
14. **Fire Sprinkler System**
15. **HVAC System and Controls**
16. **Grease Exhaust System**
17. **Electrical Distribution and Lighting**
18. **Telecommunication and Data Distribution and Equipment**

**Part 3. Tenant Design**

**A. Design Criteria and Standards**

**B. Design and Permitting Process**

**Exhibit A – Store Front Design Criteria**

**San Francisco International Airport Tenant Work Letter  
Domestic Food & Beverage Development Program**

**A. Governing Codes**

All Construction work performed at the San Francisco International Airport shall comply with the requirements of 2001 Edition of the California Code Regulations (CCR), Title 24, as detailed in the attached Airport Commission, San Francisco International Airport, City and County of San Francisco Memorandum dated December 10, 2002. The work must also comply with the requirements of the San Francisco International Airport Tenant Improvement Guide (TIG), a supplemental Airport Code governing some aspects of Tenant Construction and the California Uniform Retail Food Facilities Law (CURFFL).

The San Francisco International Airport Commission's Bureau of Building Inspection and Code Enforcement (BICE) provides Permitting and Inspections services for building code issues and the San Mateo County Environmental Health Department provides permitting and inspection services for food service requirements.

AIRPORT COMMISSION  
SAN FRANCISCO INTERNATIONAL AIRPORT  
CITY AND COUNTY OF SAN FRANCISCO

MEMORANDUM

TO: Senior and Management Staff

DATE: December 10, 2002

FROM: Ernie Eavis   
Deputy Airport Director, FOM

SUBJECT: Code Compliance Criteria

---

Effective January 1, 2003, the Building Inspection and Code Enforcement will be using the 2001 Edition of the California Code of Regulations (CCR), Title 24 for all plan reviews.

All plans submitted for Airport Building Permit on January 1, 2003 or after must comply with the following codes:

- Part 1 Building Standards Administrative Code
- Part 2 California Building Code, Volumes 1, 2 and 2B
- Part 3 California Electrical Code
- Part 4 California Mechanical Code
- Part 5 California Plumbing Code
- Part 6 California Energy Code
- Part 7 California Elevator Safety Construction Code
- Part 8 California Historical Building Code
- Part 9 California Fire Code
- Part 10 California Code for Building Conservation
- Part 12 California Reference Standard Code

If you have any questions, please call Mr. Peter Acton at 821-7865 or me at 821-7747.

cc: Capt. Thomas Harvey – Fire Marshal  
FOM Project Managers  
BDC Project Managers  
BICE Staff

**San Francisco International Airport Tenant Work Letter  
Domestic Food & Beverage Development Program**

This Work Letter is attached to and becomes part of the Lease by and between the Tenant and the City and County of San Francisco working by and through its Airport Commission ("City" or "Airport"), definitions herein shall have the meanings given them in the Lease.

**Part 1. General Information**

**B. Building Systems**

**1. Terminal 1**

- a) **Electrical.** The single point of connection electrical service characteristics for each facility shall be rated at 277/480 Volt, 3 phase, 4 wire originating at the Tenant metering switchboards.
  
- b) **Telecommunications & Data.** Telecommunication and data signals originate in Airport telephone wiring closets and/or rooms located throughout the Terminal. Among the services supported by the Airport's Information Technology and Telecommunication Department (ITT) are:
  - i. Switched voice/data services through the Airport Avaya PBX Telecommunications System with the following features available:
    - o Digital and analog services
    - o Local and long-distance services
    - o Voice mail
    - o Intra-campus 5 digit dialing
    - o Customizable PBX features
    - o Audio-conferencing
    - o Video-conferencing
  - ii. Wireless High Fidelity Internet (Wi-Fi) services.
  
- a) **Community Access Television System (CATV).** There is no infrastructure to support CATV at this time.
  
- b) **Fire Alarm.** Terminal 1 including Boarding Areas B and C have a Fire Alarm system consisting of Fire Alarm Control Panels (FACP), activation devices including smoke detectors, heat detectors, duct detectors, flow switches and pull stations as well as annunciation devices including strobes and speaker/strobes interlinked with the Airports Public Address System.
  
- c) **Domestic Water.** Potable water is available throughout Terminal 1 including Boarding Areas B and C primarily through overhead piping.
  
- d) **Sanitary Sewer.** Sanitary Sewer is available throughout Terminal 1 including Boarding Areas B and C. In selected areas a food service intercepted waste line is also available.

**San Francisco International Airport Tenant Work Letter**  
**Domestic Food & Beverage Development Program**

- e) **Natural Gas.** There is a natural gas distribution system to selected locations throughout Terminal 1 including Boarding Areas B and C designed to support up to 1,500,000 btu/hr at 0.25 psig. The natural gas system operates at 7" water column or 0.25 psig pressure at the meter outlet.
- f) **Fire Sprinkler Supply.** Terminal 1 including Boarding Areas B and C have a "wet type" Fire Sprinkler System complying the requirements of the Underwriters Laboratory, Factory Mutual and the Airport Fire Marshall.
- g) **HVAC Systems & Controls.** Terminal 1 including Boarding Areas B and C is serviced by a central heating, ventilation and air conditioning (HVAC) system. The system is a constant volume, dual ducted (supply air and return air) with 55° conditioned air fed from multiple air handlers. The system allowance for population density is 1 cfm ± per square feet. Hot Water piping is available for re-heat coils at temperatures from 160° to 180°F.

**2. Terminal 3**

- a) **Electrical.** The single point of connection electrical service characteristics for each facility shall be rated at 277/480 Volt, 3 phase, 4 wire originating at the Tenant metering switchboards.
- b) **Telecommunications & Data.** Telecommunication and data signals originate in Airport Telephone wiring closets and/or rooms located throughout the Terminal. Among the services supported by the Airport's Information Technology and Telecommunication Department (ITT) are:
  - i. Switched voice/data services through the Airport Avaya PBX Telecommunications System with the following features available:
    - o Digital and analog services
    - o Local and long-distance services
    - o Voice mail
    - o Intra-campus 5 digit dialing
    - o Customizable PBX features
    - o Audio-conferencing
    - o Video-conferencing
  - ii. Wireless High Fidelity Internet (Wi-Fi) services.
- c) **Community Access Television System (CATV).** There is no infrastructure to support CATV at this time.

**San Francisco International Airport Tenant Work Letter**  
**Domestic Food & Beverage Development Program**

- d) **Fire Alarm.** Terminal 3 including Boarding Areas E and F have a Fire Alarm system consisting of Fire Alarm Control Panels (FACP), activation devices including smoke detectors, heat detectors, duct detectors, flow switches and pull stations as well as annunciation devices including strobes and speaker/strobes interlinked with the Airports Public Address System.
- e) **Domestic Water.** Potable water is available throughout Terminal 3 including Boarding Areas E and F primarily through overhead piping.
- f) **Sanitary Sewer.** Sanitary Sewer is available throughout Terminal 3 including Boarding Areas E and F. In selected areas a food service intercepted waste line is also available.
- g) **Natural Gas.** There is a natural gas distribution system to selected locations throughout Terminal 3 including Boarding Areas E and F designed to support up to 1,500,000 btu/hr at 0.25 psig. The natural gas system operates at 7" water column or 0.25 psig pressure at the meter outlet.
- h) **Fire Sprinkler Supply.** Terminal 3 including Boarding Areas E and F have a "wet type" Fire Sprinkler System complying the requirements of the Underwriters Laboratory, Factory Mutual and the Airport Fire Marshall.
- i) **HVAC Systems & Controls.** Terminal 3 including Boarding Areas E and F is serviced by a central heating, ventilation and air conditioning (HVAC) system. The system is a constant volume, dual ducted (supply air and return air) with 55° conditioned air fed from multiple air handlers. The system allowance for population density is 1 cfm ± per square feet. Hot Water piping is available for re-heat coils at temperatures from 160° to 180°F.



**San Francisco International Airport Tenant Work Letter**  
**Domestic Food & Beverage Development Program**

**PART 2. RESPONSIBILITIES**

**A. Summary of City's Work**

1. **Lease Outline Drawings, Point of Connection Drawings and Base Building Drawings.** The City will prepare and distribute the Tenant Lease Outline Drawings, Point of Connection Drawings and Base Building Plans in an Auto CADD format to enable Tenant's design consultants to prepare Tenant's Leasehold Improvement Plans. **Note: Tenants and their consultants are to perform a physical survey to verify existing conditions on or about September 1, 2004 in accordance with item B. 3. below and acknowledge the results in writing.**
2. **Barricades.** The City will install barricades and dust barriers to separate the Premises from the public spaces and other areas deemed necessary for safety and or security. The barricades will be constructed of 2x metal studs and drywall, taped and painted to Airport standards and will have a 3' 0" door with hasp. Note: After completion of City's work the barricade becomes the beneficial property of the Tenant as stipulated in item B. 5. below.
3. **Demolition.** The City will do all demolition of the existing interior improvements, including interior non-structural, non-demising framing and finishes, ceilings, trade fixtures and equipment, existing electrical distribution and fixtures, plumbing, and branch mechanical systems. The Premises will be delivered to the Tenant with bare demised metal stud walls and/or curtain walls, and a contiguous, monolithic concrete floor, broom cleaned. There may be integral base-building systems to include but not necessarily limited to mechanical ductwork, electrical or telecommunication conduits, hot and cold-water piping and rain water leaders within the demised premises that will become part of the existing conditions.
4. **Demising Walls.** The City will construct all demising walls that separate the Premises from adjoining tenancies or other Airport space. In the case of existing walls, the wall finishes at the walls Tenant side will be removed to the face of the existing steel studs. Where new walls are constructed the wall will be constructed of 3 5/8" steel studs and any necessary fire stopping at the top and bottom track will be installed. Tenant or Tenant's contractor at Tenant's expense will repair any damage to the demising wall assembly resulting from Tenant construction.

**San Francisco International Airport Tenant Work Letter  
Domestic Food & Beverage Development Program**

**5. Utilities.**

- a) **Electrical.** The City will provide an empty feeder conduit with pull string from the demised premises to the designated Tenant electrical distribution panel.
- b) **Telecommunication and Data.** The City will install an empty conduit with pull string from the demised premises to the designated telephone wiring cabinet or room.
- c) **Cable Television.** Cable television is not available in the domestic terminals at this time
- d) **Fire Alarm.** The City will install empty conduits with pull strings from the base building Fire Alarm System to the demised premises.
- e) **Domestic Water.** The City will provide an adequately sized domestic water service to the demised premises terminated at a gate valve for Tenant's exclusive use. Tenant is responsible to apply and pay for the required water meter as stipulated in item B. 13. below.
- f) **Sanitary Sewer.** The City will provide within the confines of the demised premises below the slab an adequately sized sanitary sewer. The City will also provide within the demised premises an adequately sized vent pipe for Tenant's use. The City may elect to provide a food service waste line to some locations that the City deems appropriate. If a food service waste line is available, the City will provide a point of connection within the confines of the leased premises below the slab. Those Tenants who connect to a food service waste line will be assessed the cost of servicing the Airport's grease interceptor system.
- g) **Natural Gas.** The City will provide an adequately sized gas service from either a PG&E gas distribution manifold or an Airport gas distribution manifold to those facilities designated as Quick-Serve, Fast Food, or Casual Dining / Bar uses. The gas service will be within the confines of the leased premises either below the slab or above the roof structure. Those Food and Beverage uses designated as Specialty Coffee or Café will not have gas service available.
- h) **Fire Sprinkle Supply.** The City will provide an adequately sized fire sprinkler main, lateral or raiser to the demised premises from which Tenant's fire sprinkler contractor can extend the required coverage to Tenant's leased premises, at Tenants expense.
- i) **HVAC System & Control.** The City will provide points of connection to the Airport's central heating ventilation and air-conditioning (HVAC) system ductwork for both supply air and return air. The City will also provide points of connection to the circulating heated water supply at a gate valves located within the demised premises.

**San Francisco International Airport Tenant Work Letter  
Domestic Food & Beverage Development Program**

6. **Chases.** The City will provide chases to those Tenants whose leased premises lie below occupied or restricted space on the floor above to accommodate Tenant's mechanical equipment and grease exhaust system.
7. **Notice that Premises are ready for Tenants' Work.** The City, upon completion of the City's work as outlined above shall provide written notification to Tenant that the demised premises are ready for Tenant's Work, as defined below. Scheduling will be in conjunction with the Domestic Terminal Interim Service Plan / Schedule. Tenant and Tenant's contractor will physically survey the premises with a representative of the Domestic Terminal Food and Beverage Team and acknowledge in writing that the space is acceptable.

**San Francisco International Airport Tenant Work Letter**  
**Domestic Food & Beverage Development Program**

**B. Summary of Tenant's Work**

1. **General.** Tenant shall design, engineer and construct, at its sole expense, all improvements and alterations necessary or appropriate for Tenant to conduct in the Premises the Permitted Use, in accordance with all applicable Laws, Codes and other requirements. Any work not specifically described above, as the City's work shall be performed by Tenant, Tenant's consultant's or contractors at the sole expense of Tenant without reimbursement or other compensation from the City. Without limiting the generality of the foregoing "Tenant's Work shall include the work in this Part 2.
2. **Design, Engineering, Plans and Approvals.** The Tenant shall engage design and engineering professionals licensed by the State of California, experienced in food service design to prepare Tenant's leasehold improvement plans. Tenant shall be responsible for obtaining all necessary approvals including Airport Design Review Committee (DRC), building permit issued by Bureau of Inspection and Code Enforcement (BICE) and the San Mateo County Environmental Health Department. Permitting will be coordinated through the Domestic Terminals Food and Beverage Development Team, however, the Tenant shall be responsible for assuring that it secures all appropriate permits when required.
3. **Tenant Verification of Existing Conditions.** Tenant shall physically survey the demised premises at the earliest opportunity after September 1, 2004 to verify existing conditions. A form will be provided by the Food and Beverage Development Team to memorialize the results of the survey and acknowledge Tenant's acceptance thereof, subject to the completion of City's work as outlined in Paragraph A. above. Also, a second survey will be performed as outlined in item 2. A. 7 above to memorialize the full completion of City's work.
4. **Construction Security Deposit.** Tenant's contractor shall provide a security deposit in the amount of \$20,000.00 prior to the issuance of a building permit. Tenant's contractor will be charged for any damages or other work that may be deemed necessary to ensure the safe orderly operation of the Airport and the charges will be deducted from Contractor's security deposit. The security deposit will be returned to Tenant's contractor upon completion of the work, less any substantiated claims.
5. **Barricades.** Upon receipt of notification from the City that the premises are ready for Tenant's Work, Tenant shall become solely responsible for the barricade, including but not limited to maintenance, touch-up painting, demolition and disposal.

**San Francisco International Airport Tenant Work Letter  
Domestic Food & Beverage Development Program**

6. **Demolition, Cutting, Patching and Fireproofing.** Tenant is responsible for any necessary demolition, cutting and or patching that may be necessary to facilitate Tenant's construction including areas that may be affected outside the confines of the leased premises. The Airport's designated roofing contractor will perform the repair of any Tenant contractor's roof penetrations at the sole cost and expense of Tenant. The Tenant is responsible for maintaining the integrity of any required fireproofing that may be part of the base building structure within the confines of the leased premises.
7. **Interior Partitions and Assemblies.** Tenant is responsible for the construction of all necessary walls and partitions within its demised premises. All framing shall be done with a minimum of 20-gauge steel framing members. Finished demising walls must meet the requirements of 1-hour construction and extend from the floor to the roof deck. Any wall finishes and furnishings must meet the flame-spread requirements as defined in Table 8B of the California Building Code (CBC).
8. **Doors and Hardware.** Tenant shall provide any necessary doors and hardware. All doors shall be installed in one-piece welded frames. Metal knock down frames are not permitted.
9. **Ceilings and Access Doors.** Tenant shall install finished ceilings throughout the premises. Tenant is responsible for providing access to any base building systems that may exist within the demised premises including any necessary access doors.
10. **Floor Finishes.** Tenant shall install finish flooring in all space within the leased premises. Tenant shall install a waterproof membrane under Tenant's finish flooring in all areas susceptible to water intrusion e.g. kitchens, bars etc. Tenant shall conform Tenants' finished flooring to any and all adjoining airport floor finishes.
11. **Storefronts and Signage.** Tenant shall install a storefront and signage conforming to the criteria as outlined in Part 3 Tenant Design.
12. **Furniture, Fixtures and Equipment.** Tenant shall purchase and install all furniture, fixtures and equipment necessary to Tenant's operation.

**San Francisco International Airport Tenant Work Letter**  
**Domestic Food & Beverage Development Program**

13. **Plumbing.** Tenant is responsible for extending the sanitary and or food service waste lines from the designated point(s) of connection(s) as necessary, including any floor penetrations. All floor penetrations must be imaged by an Airport approved imaging method (i.e.: x-ray, sonograph, etc.) at Tenant's sole cost and expense prior to core drilling. Tenant is responsible for repair to any damage to concealed electrical conduits that may be embed in the slab. If a food service waste line is not available Tenant will install grease traps within the demised premises as may be required by Tenant's use. Tenant is responsible for ordering and purchasing through the Airport Plumbing Shop an adequately sized water meter. Tenant's domestic water system must be chlorinated and approved prior to connection to the Airport's water system. Required floor sinks shall be set ¼" above finished flooring. Floor drains will not be allowed.
14. **Fire Sprinkler System.** Tenant shall install a hydraulically calculated fire sprinkler system throughout the leased premises whose design is subject to review and approval of the Airport Fire Marshal. Sprinklers shall be concealed or flush pendant quick response type heads. Tamper switches shall be provided for all valves normally in the open position and shall be PPDt self-storing type devices. All components of the fire sprinkler system shall be UL listed and comply with the Requirements of Factory Mutual.
15. **HVAC System and Controls.** Tenant will connect Tenant's VAV box or boxes at the designated location(s) of the base building's conditioned supply air and exhaust duct system and extend system as necessary throughout the leased premises providing necessary controls to maintain proper temperature in the space. Should Tenants need additional tempered air beyond the capacity of the base building system. Tenants must install their own supplemental roof top equipment. The Tenant is responsible for providing his or her own make-up air system interlocked with the Tenant's grease exhaust system so that the exhaust system can not operate without the make-up air system operating also. To control odor migration, the make-up air system is to be designed such that the make-up air quantity plus outside air capacity of the Tenant's HVAC system equals 80 percent of the exhaust air quantity. The Tenant's premises are to be 0.05" water column negative pressure with respect to the terminal or concourse area. All of Tenant's mechanical equipment shall be installed so as to be sound and vibration attenuated. The Tenant shall prepare an Air Balance Report for it's mechanical systems as part of the required project closeout submittals.

**San Francisco International Airport Tenant Work Letter**  
**Domestic Food & Beverage Development Program**

16. **Grease Exhaust System.** Where required Tenant will install a grease exhaust system that complies with NFPA 96, CBC and CHC requirements, including hood design, duct design, equipment mounting requirements and fire extinguishing system. The hoods must be UL rated, IR approved capable of capturing 90% of the grease from the exhaust air at the hood. As part of the permitting process the system manufacturer must warrant in writing that the proposed system will extract, at a minimum, 90% of the air laden grease prior to the issuance of a building permit.
17. **Electrical Distribution and Lighting.** Tenant will install a complete electrical distribution system from the Tenant-metering panel utilizing the conduit provided by City. Tenant's Work includes the installation of an electrical sub-meter in the Tenant metering switchboard, installed by the Airport Electrical Shop at Tenants expense. Tenant's work shall encompass the procurement and installation of all circuit transformers, connections, and any other work required to properly connect metering equipment, including the installation of a ground fault circuit breaker.

The Tenant shall forward all electrical information on proposed Tenant equipment to the Airport's representative to verify the actual load with the available service. Tenants will be allowed a connected load of 72 watts per square foot maximum in food preparation areas and 15 watts per square foot maximum in seating areas.

The single point of connection electrical service characteristics for each Tenant space shall be rated at 277/480 Volt, 3 phase, 4 wire with a maximum of a 125 amp feeder circuit breaker in the Tenant metering switchboard. The Tenant may choose to transform the current to another voltage. Tenant's 277/480 distribution panel, local service disconnect, transformer and all other electrical equipment (120/208 distribution panel, etc.) shall be located within the lease line as indicated on the Tenant's lease outline drawings except as provided for at food court locations. Electrical equipment including all refrigeration must be new and comply with current energy efficiency standards.

Emergency electrical power will not be available for Tenants use. Emergency lighting shall be designed using devices approved under the applicable codes.

Based upon the overall electrical requirements of the lease space, the maximum size breaker of 125 amp at 277/480V should be sufficient. However if Tenant requires electrical service greater than noted above, Airport staff will work with the Tenant's designers on a case-by-case basis to provide the capacity required. All electrical equipment and associated work shall be provided by the Tenant.

**San Francisco International Airport Tenant Work Letter  
Domestic Food & Beverage Development Program**

18. **Telecommunication and Data Distribution and Equipment.** Tenant is responsible for the installation of their Telecommunication and Data System from the designated telephone wiring cabinet / room utilizing the City-provided conduit and throughout the leased premises. Any necessary equipment must be housed within the leased premises.
19. **Fire Alarm Criteria.** The Airport Commission is providing empty conduits with pull strings to the demised premises that will connect the Tenant to the base building fire alarm system. All Tenants will be required to provide a fire alarm terminal box inside their premises and connect all required fire alarm devices to allow for Airport monitoring and control functions of both the Airport's and the Tenant's fire alarm system. Requirements for tie-in will be made available to Tenants at a future date. In the meantime, Tenants shall meet interim fire alarm requirements and conditions per Airport Tenant Improvement Guide.



**San Francisco International Airport Tenant Work Letter**  
**Domestic Food & Beverage Development Program**

**PART 3. TENANT DESIGN**

**A. Design Criteria and Standards**

1. **General.** The Airport is the gateway to the City of San Francisco and as such, the visual presentation of both the public space and the spaces of the Airport's concessions is of vital importance. To ensure the highest standards of tenant improvements the Airport has empowered the Design Review Committee (DRC) with approval authority over all improvement plans prior to the issuance of a Building Permit. Obtaining DRC approval is the first step in the development of your new premises.

There are several key factors to consider as you develop your design. The Airport is open to the public 24 hours a day, seven days a week. Although, few concessions operate on this schedule, it is important that the tenant's design is as visually presentable during off hours as during business hours. The second key factor is the presence of passengers with baggage, especially those employing the Airport's baggage carts.

Care must be taken when selecting materials to ensure that very durable products are employed that will sustain impacts and abuse that is the byproduct of the traveling environment. This document is prepared as a guideline to aid Tenants and their designers complying with the parameters of the Design Review process.

2. **Storefront Construction and Signage.** The Airport has adopted specific storefront guidelines for both Terminal 1 & 3 and is attached hereto as Exhibit A.
3. **Concession Lay Out.** In general food and beverage facilities are divided into two zones, a customer service area and the back of the house. The customer service area includes all areas accessible to and visible by the traveling public, including dining areas, serving counters, bars and display cooking areas. The backs of the house areas consist of kitchens, prep areas and storage areas.

The back of the house areas adequately screened from the customer service zone are primarily governed by the requirements of the San Mateo County's Health Department requirements as detailed in the California Uniform Retail Food Facilities Law (CURFFL).

The customer service areas design must incorporate all elements necessary to accommodate tenant's operation including any necessary queuing areas designed so that tenant's customers are not encroaching into the Airport's general circulation lanes.

**San Francisco International Airport Tenant Work Letter  
Domestic Food & Beverage Development Program**

4. **Interior Finishes.** The tenant space shall be constructed with durable materials approved by the DRC.

Suggested materials include:

- Quarry Tile
- Stone, marble or granite
- Ceramic or porcelain tiles
- High quality wood veneer or solid wood complying with flame spread requirements.
- Glazing of tempered or laminated safety glass or etched glass. Etched glass if used should be laminated to protect from grease and dirt.
- Veneer plaster.
- Commercial grade, highly durable wall coverings.
- Metal panels.
- Laminate panel systems with no exposed edges.

Unacceptable materials include:

- Slatwall panels.
- Simulated versions of brick, stone or wood.
- Rough-cut lumber or barn siding.
- Vinyl tile or sheet vinyl.
- Pegboard walls and fixturing systems.
- Cork, cork tile, carpet or fabric.

5. **Counters.** Counters located within the customer service area must be made of exceptionally durable materials able to withstand impact. The counter should incorporate an integral base 9" in height. Counter design should incorporate elements to orderly dispense condiments, napkins and plastic ware. Drink dispensers, coffee machines and urns and other dispensing fixtures should not be placed on the front counter. Displays for loose merchandise e.g. beverage cans, bottled water, etc. should be incorporated into the permanent design. Countertops should be made of dimensional solid material such as metals, Corian, stone or concrete. Traditional ceramic tile and plastic laminate countertops are not acceptable, as they will not withstand the abuse encountered in an airport environment.

**San Francisco International Airport Tenant Work Letter  
Domestic Food & Beverage Development Program**

6. **Flooring.** Tenants' finished flooring must be a hard durable and cleanable material such as stone, tile or hardwood flooring. Caution should be exercised with some epoxy materials due to the noxious odors that many create. Tenants flooring must meet the adjoining elevation of the Airport's finish flooring in a seamless manner.
7. **Display Fixtures.** Display fixtures if used must be incorporated into the overall design as a complementary element. Display fixtures and appliances must be free of branded advertising and other logos, illuminated or otherwise.
8. **Signage and Menu Boards.** Storefront and blade signage is covered under Storefront A. 2 above (see Exhibit A). Product brand advertising within the premise is not permitted beyond product listing on approved menu boards. Neon signage, mirrors with brand type advertising is not acceptable décor. Menu boards should be a cohesive element of the tenant design and merchandising scheme and is subject to DRC approval. Standard off the shelf internally illuminated menu boards will not be permitted.
9. **Lighting.** Lighting is an integral part of tenants' design and is subject to DRC approval. Emphasis should be placed on decorative fixtures and indirect light sources. Surface mounted fluorescent fixtures will not be permitted. Open neon tubing will not be permitted as a design element.
10. **Design Review Committee (DRC) Submittal.** The submittal to the DRC will consist of a floor plan, reflected ceiling plan, interior elevations and renderings and a detailed materials board. Presentation materials should be mounted and in color to provide an accurate visual representation of the design. In addition to presentation materials, provide 4 copies of all graphic materials reduced to 11" X 17".

**B. Design and Permitting Process**

1. **General.** To ensure the timely prosecution of this project and the performance of the work required by Tenants, their consultants and contractors this section will provide an overview of the steps required in obtaining the necessary approvals. Workshops and meetings are delineated herein that will provide information about the process, criteria and schedule that should enable Tenants and their Consultants to accomplish their responsibilities in a timely, cost effective manner. It is the Tenant's responsibility to manage their project, consultants and contractors. Attendance at all workshops and meeting is strongly encouraged.

**San Francisco International Airport Tenant Work Letter  
Domestic Food & Beverage Development Program**

**2. Design Review and Permitting Workshop.**

Date: October 2003

Time: To Be Determined

Location: To Be Determined

This is an informational Workshop that will provide insight into the Design Review and Permitting process. Airport participants will include the Food and Beverage Development Team, members of the Airport's Design Review Committee (DRC), Building Inspection and Code Enforcement (BICE) staff and members of the Airport's architectural and engineering team. The presentation will be followed by a period for questions and answers.

- 3. Design Review Meetings.** The Food and Beverage Development Team will schedule meetings individually with Tenants and the Design Review Committee on Tuesday, and Thursday commencing in November 2003 as Tenants and their consultants are ready with their submittals. Upon receiving DRC approval Tenant's consultants can proceed with their plans and drawings in preparation for the required 35 % BICE submittal and review.

---

*San Francisco International Airport*  
San Francisco, California

**STOREFRONT DESIGN GUIDELINES:  
NORTH TERMINAL, BOARDING AREAS E AND F**

Airport Design Review Committee  
August 9, 2000  
Revised April 10, 2001

---

EXHIBIT-A

## INTRODUCTION

### Overview

In order to unify tenant designs and create a harmonious environment in relation to the existing architectural features of the public spaces within the terminals, the Airport's Design Review Committee has established the following Storefront Design Guidelines. The intent is to provide guidance on the general appearance expected. Tenant design teams shall adapt the guidelines to best fit the particular features of the individual tenant lease spaces. The Storefront Design Guidelines are supplementary to lease requirements, Airport's Tenant Improvement Guide and all applicable codes, regulations, and Federal legislative requirements.

All designs are subject to review and approval of the Airport's Design Review Committee.

## DESIGN GUIDELINES

### Guidelines

- Storefront Design Guidelines are required to be used within the Control Zone. The Control Zone extends a minimum of 2'-0" to a maximum of 4'-0" from the front lease line. The extent of the Control Zone will be confirmed by the Airport's Design Review Committee during the design review.
- Final selection of storefront finishes must relate to the existing adjacent Airport finishes.
- Where existing Airport sign band is located, the design must respect this banding.
- All storefront signage, in terms of height and size must be consistent with the guidelines outlined in this document. The storefront main identification sign may have corporate identification with maximum letter height of 10 inches. No corporate icons are allowed. Each letter must be individually attached to the sign band.
- All flooring in the control zone must be terrazzo or granite. Control zone flooring must create a compatible color transition from public space to lease space.
- The entrance trim shall be granite, Absolute Black. No substitutions will be accepted.
- Each storefront must have a sliding or folding clear tempered glass door to secure the lease space as specified in this document. The size of the door may be adjusted to fit the existing opening. All floor strikes shall be bronze or finished in a color which closely matches the floor color.
- Each storefront may have one (1) internally illuminated blade sign which is consistent with the guidelines specified in this document. Additional blade signs will be evaluated on a case by case bases.
- All Freestanding storefronts shall have a ceiling. Final ceiling construction must conceal light fixture housings.

## Finish Options

The following finishes are suggested options. They are examples of materials, which complement design schemes of the North Terminal and Boarding Areas E and F. Similar materials may be used with the approval of the Airport Design Review Committee.

FLOORING	
<p><b>Terrazzo:</b> Wausau Tile, Inc. P.O. Box 1520 Wausau, WI 54404 Tel: (800) 388-8728</p>	<p><b>Stone/Tile:</b> Intertile Distributors, Inc. 2300 Povorosa Avenue San Leandro, CA 94577 Tel: (510) 635-2300</p>
ENTRANCE TRIM	
<p><b>Stone (Granite):</b>  Intertile Distributors, Inc. 2300 Povorosa Avenue San Leandro, CA 94577 Tel: (510) 635-2300</p> <p>#GR23P Absolute Black <i>(No Substitutions Allowed)</i></p>	

GLASS DOOR	
Option 1	Option 2
<p>Dorma Glas Inc. 275 Prince Georg's Blvd. Upper Marlboro, MD 20772 Tel: 301.390.1000</p>	<p>Brite Vue Glass Systems, Inc. 1021 Walnut Ave. Pomona, CA Tel: (800) 344-4554</p>
<p><b>Sliding:</b> #IISW-G 150 <b>Folding:</b> #FSW-G 150</p>	<p>90°, Parallel, side by side door stacking systems</p>
<p>Top and Bottom Rail: #4 Stainless steel, 6" high. Glass: Clear 1/2" tempered glass.</p>	
CANOPY FABRICATOR	
<p>Blakeway Metal Fabricators 101 Cargo Way San Francisco, CA 94124 Tel: (415) 647-4494</p>	

**Note:**  
These examples are not definitive. They give an idea of the quality and appearance of acceptable materials. The Airport does not endorse nor recommend any specific manufacturers or products.



## Modifications

If necessary, a storefront design may be modified to meet the specific needs of the project site. Such alternatives will be reviewed and approved on a case by case basis by the Airport's Design Review Committee.

## *Items Not Permitted*

The following list describes features that shall not be permitted in the Control Zone without review and written approval from the Airport's Design Review Committee:

- Modification of the Control Zone.
- Exposed neon tubing.
- Vinyl flooring.
- Plastic laminate.
- Brass finishes (*except for glass door floor strikes*).
- Backlit signs or graphics on sign band.
- Exposed Track lighting.

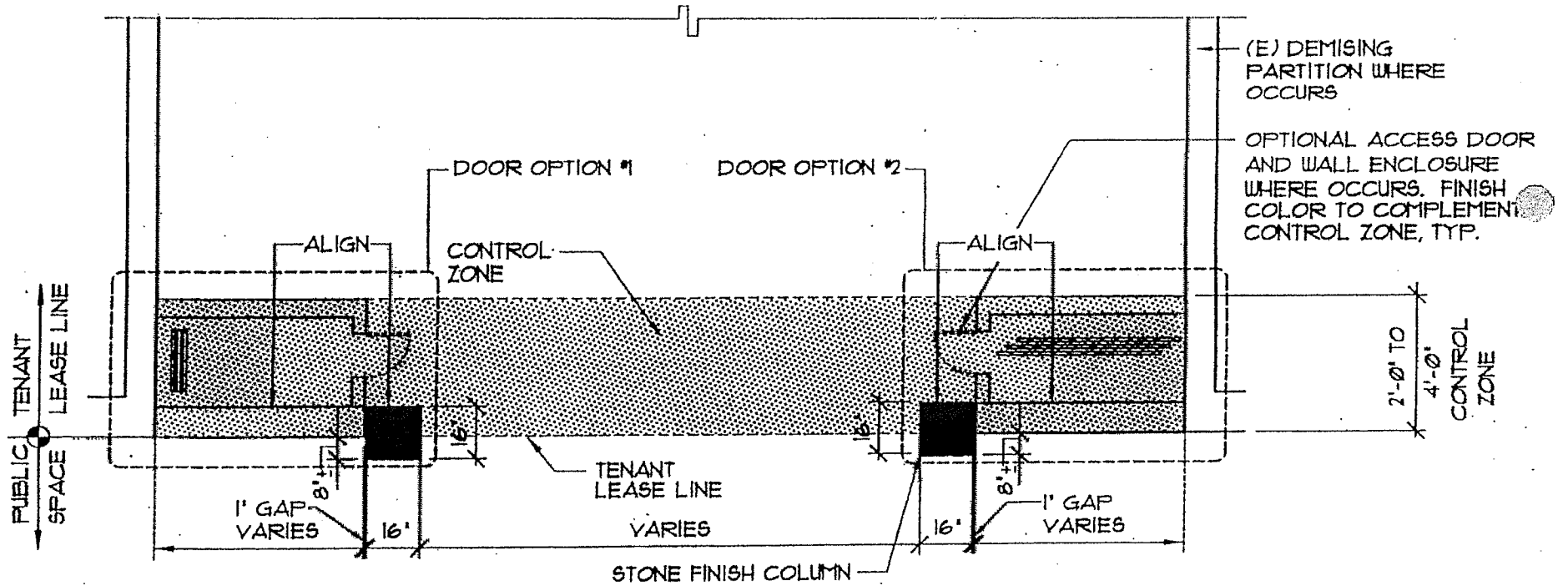

**FLOOR PLAN - CONDITION #1 & #2 (NON - FREESTANDING)**

Scale: 1/4" = 1'-0"

3/4" TEMPERED GLASS W/ BEVELED EDGE AND  
 SANDBLASTED BACK FACE, TYP.  
 16 GA. PERFORATED SHEET STAINLESS STEEL,  
 PATTERN AS APPROVED BY THE AIRPORT DESIGN  
 REVIEW COMMITTEE

NOTE:  
 ELEVATION SHOWS GENERAL APPEARANCE OF SIGNAGE.  
 FINAL SIGNAGE TO BE APPROVED BY AIRPORTS DESIGN REVIEW COMMITTEE.  
 SEE SHT-9 AND SHT-10 FOR WALL SECTION INFORMATION.

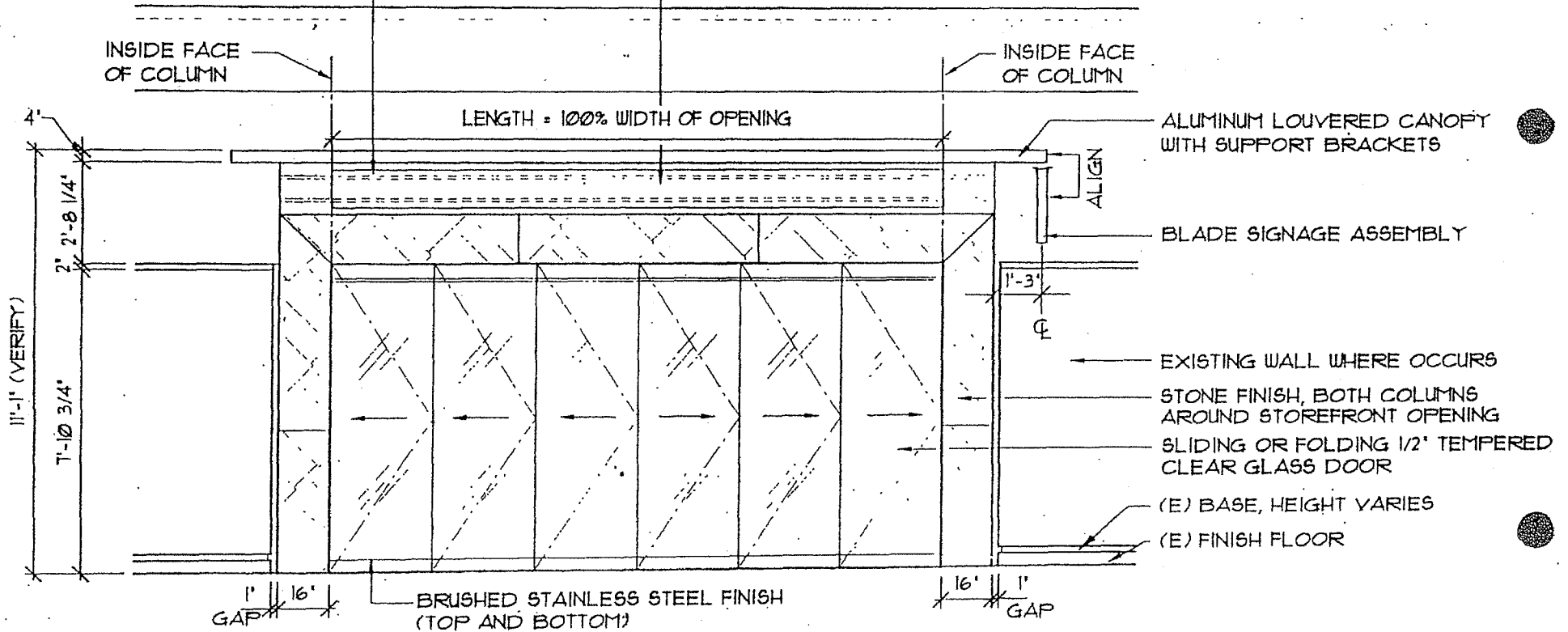

**STOREFRONT ELEVATION - CONDITION #1 & #2 (NON - FREESTANDING)**

Scale: 1/4" = 1'-0"

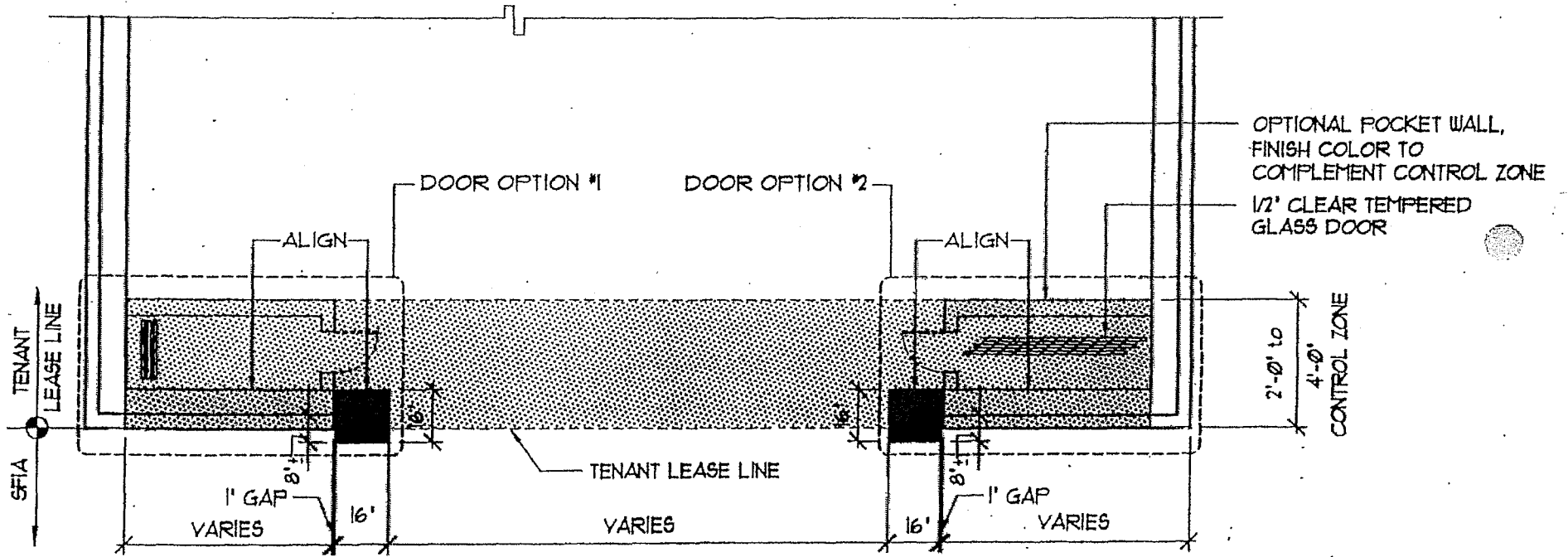

**FLOOR PLAN - CONDITION #1 & #2 (FREESTANDING)**

Scale: 1/4" = 1'-0"

STOREFRONT MAIN IDENTIFICATION  
SIGN ASSEMBLY. LETTER HEIGHT  
SHALL BE 10' MAXIMUM.

NOTES:  
ELEVATION SHOWS GENERAL APPEARANCE OF SIGNAGE  
FINAL SIGNAGE TO BE APPROVED BY AIRPORT'S DESIGN REVIEW COMMITTEE  
SEE SHT-9 AND SHT-10 FOR WALL SECTION INFORMATION.

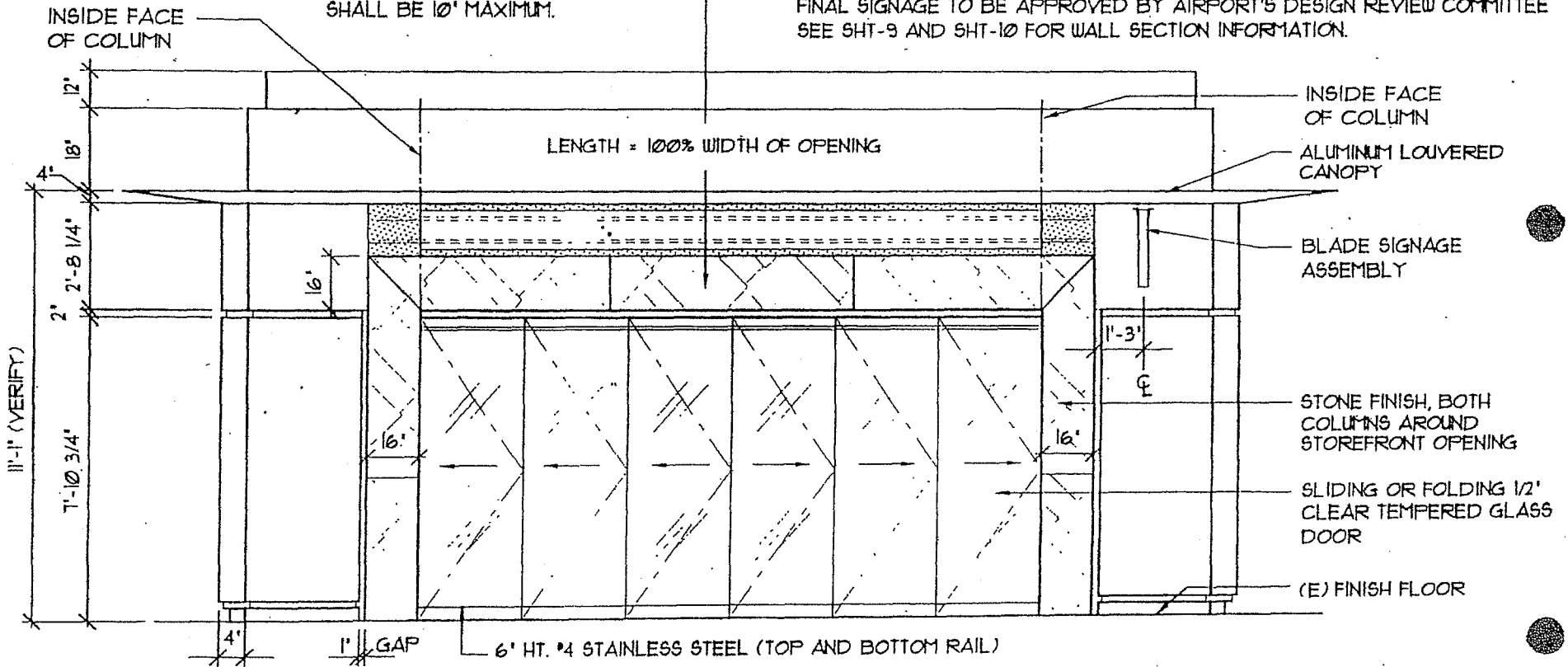

**STOREFRONT ELEVATION - CONDITION #1 & #2 (FREESTANDING)**

Scale: 1/4" = 1'-0"

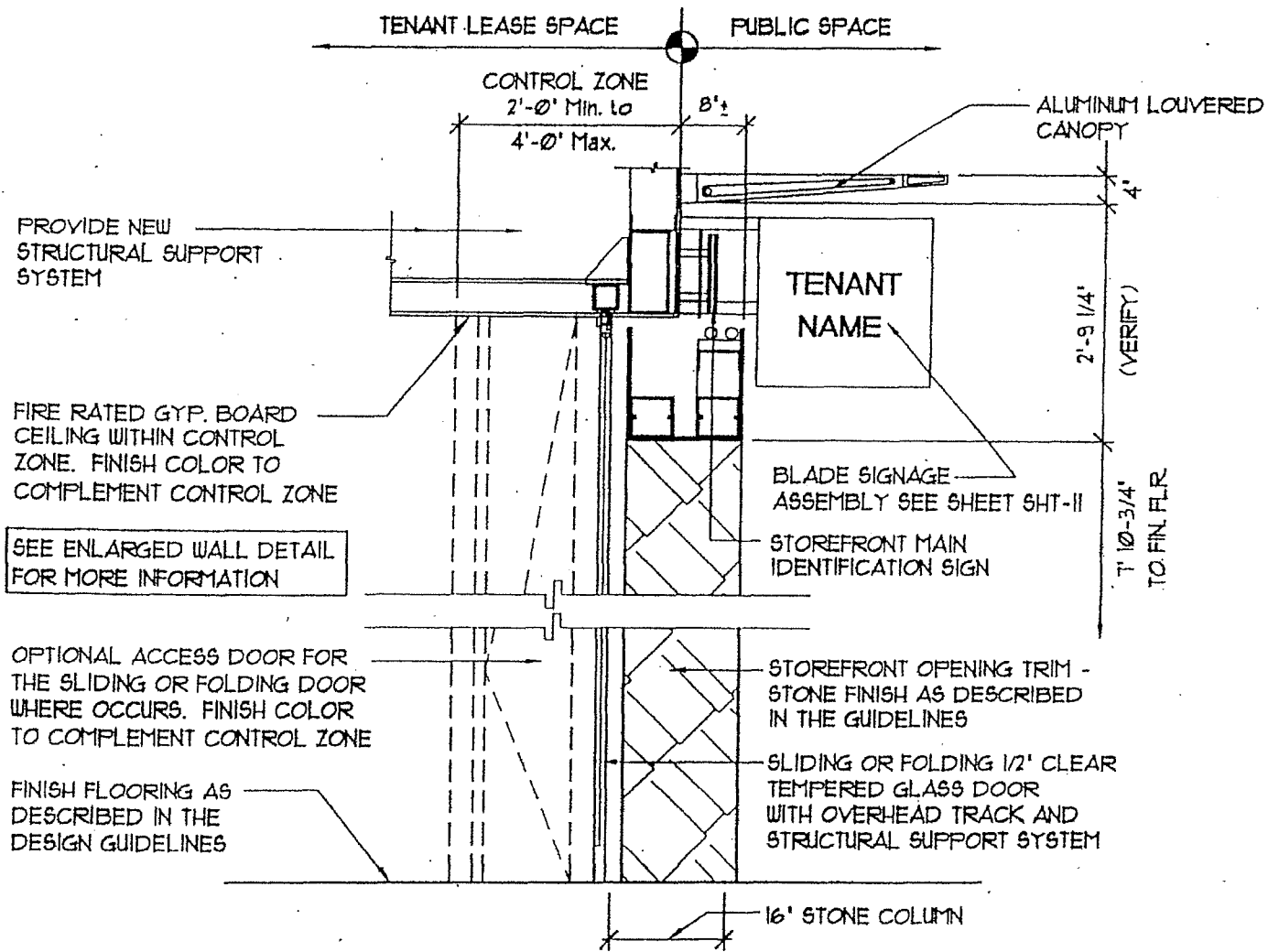

**WALL SECTION - TYPICAL**  
 Scale: 1/2" = 1'-0"

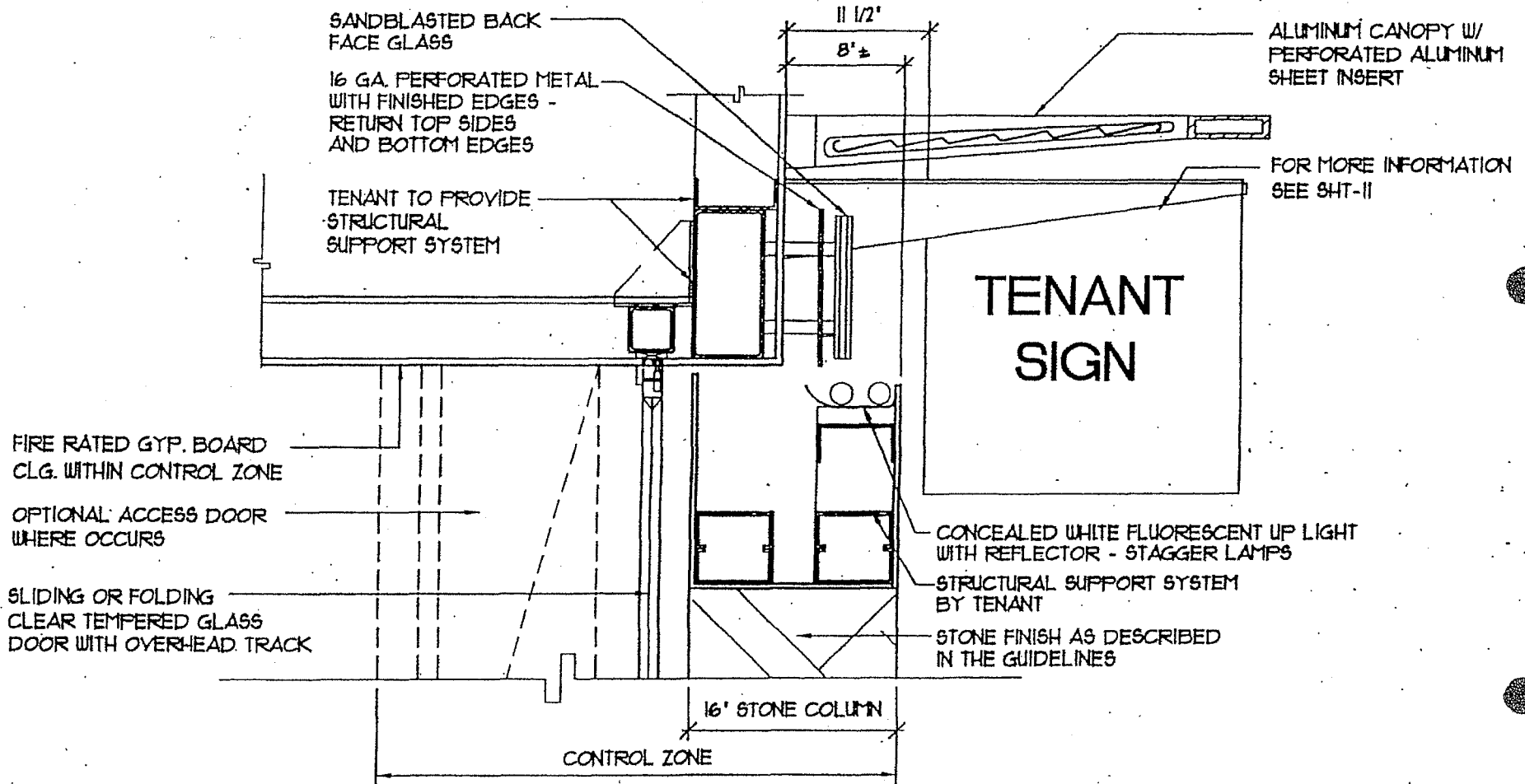

**ENLARGED SECTION AT FASCIA ASSEMBLY**

Scale: 1" = 1'-0"

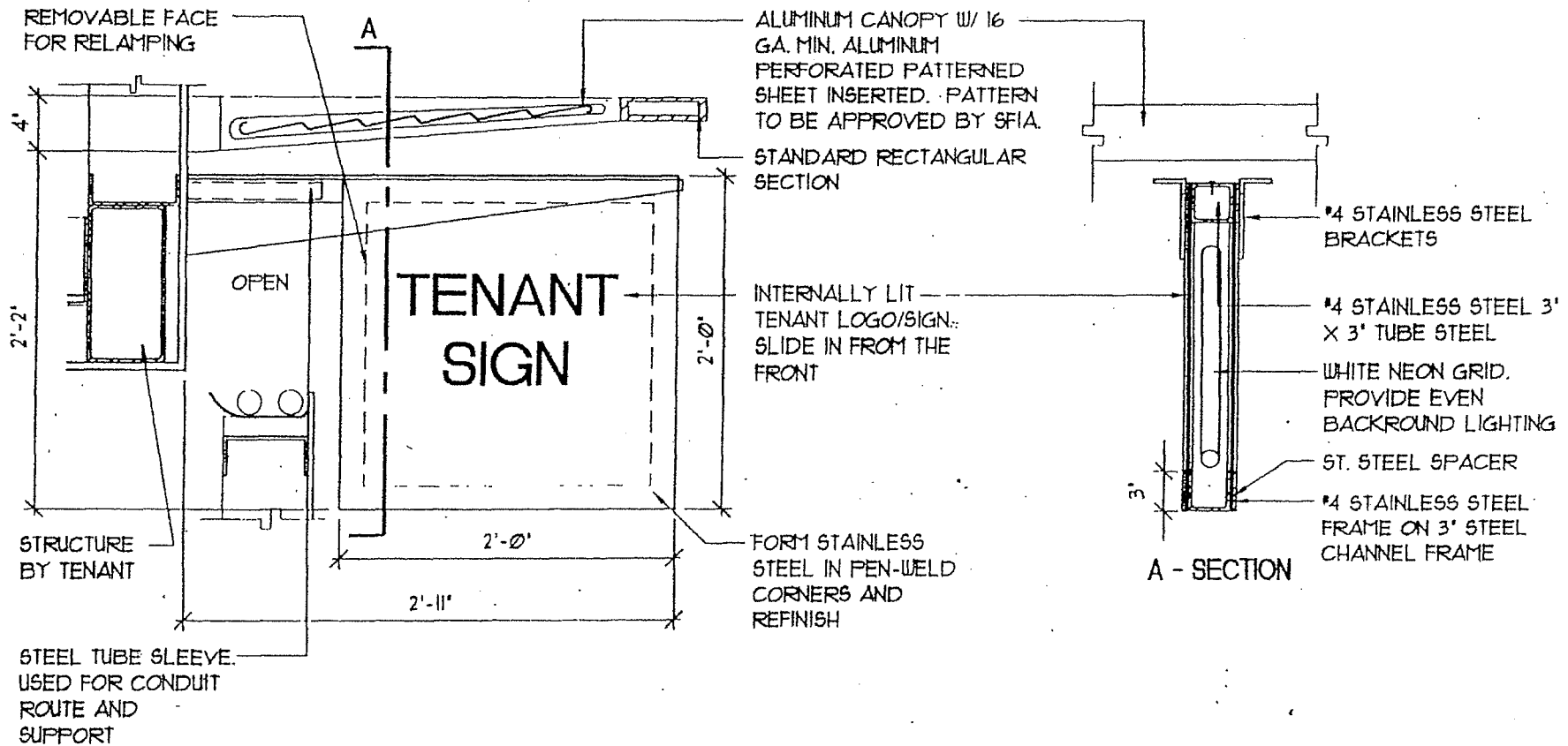

**BLADE SIGN AND CANOPY LOUVER SECTION AT FASCIA ASSEMBLY**

Scale: 1" = 1'-0"



---

*San Francisco International Airport*  
San Francisco, California

**STOREFRONT DESIGN GUIDELINES**  
**BOARDING AREAS B AND C**

**Airport Design Review Committee**  
December 14, 1998

---

## INTRODUCTION

### Overview

In order to unify tenant designs and create a harmonious environment in relation to the existing architectural features of the public spaces within the terminals, the Airport's Design Review Committee has established the following Storefront Design Guidelines. The intent is to provide guidance on the general appearance expected. Tenant design teams shall adapt the guidelines to best fit the particular features of the individual tenant lease spaces. The Storefront Design Guidelines are supplementary to lease requirements, Airport's Tenant Improvement Guide and all applicable codes, regulations, and Federal legislative requirements.

All designs are subject to review and approval by the Airport's Design Review Committee.

---

## DESIGN GUIDELINES

### Guidelines

- Storefront Design Guidelines are required to be used within the Control Zone. The Control Zone extends a minimum of 2'-0" to a maximum of 4'-0" from the front lease line. The extent of the Control Zone will be confirmed by the Airport's Design Review Committee during the design review.
- Any existing terrazzo flooring cannot be removed unless given written approval by Airport's Design Review Committee.
- Any existing marble columns or walls in Boarding Area C cannot be removed or damaged in any way.
- Final selection of storefront finishes must relate to the existing adjacent Airport finishes.
- Where existing gray Airport sign band is located, the design must respect this banding.
- All storefront signage, in terms of height and size must be consistent with the guidelines outlined in this document.

The storefront main identification sign may have corporate identification with maximum letter height of 10 inches.

- Each storefront must have a sliding or folding clear tempered glass door to secure the lease space as specified in this document. The size of the door may be adjusted to fit the existing opening.
- Each storefront may have one (1) blade sign which is consistent with the guidelines specified in this document.

## Finish Options

The following are two finish options. They are examples of materials which complement design schemes of Boarding Areas B and C. Similar materials may be used.

<b>FLOORING</b>	
<i>Option 1</i> <i>Boarding Area B</i>	<i>Option 2</i> <i>Boarding Area C</i>
<b>Terrazzo:</b> Wausau Tile, Inc. P.O. Box 1520 Wausau, WI 54404 Tel: (800) 388-8728  #WM734	<b>Stone:</b> Intertile Distributors, Inc. 2300 Povorosa Avenue San Leandro, CA 94577 Tel: (510) 635-2300  #MT13 Beige Botticino
<b>WALLS</b>	
<i>Option 1</i> <i>Boarding Area B</i>	<i>Option 2</i> <i>Boarding Area C</i>
<b>Stone:</b> Intertile Distributors, Inc. 2300 Povorosa Avenue San Leandro, CA 94577 Tel: (510) 635-2300  #MT85 Gray Fleuri	<b>Stone:</b> Intertile Distributors, Inc. 2300 Povorosa Avenue San Leandro, CA 94577 Tel: (510) 635-2300  #GR23P Absolute Black

<b>SLIDING GLASS DOOR</b>	
<i>Option 1</i>	<i>Option 2</i>
Dorma Glas Inc. 275 Prince Georg's Blvd. Upper Marlboro, MD 20772 Tel: 301.390.1000  Sliding #HSW-G 150	Dorma Glas Inc. 75 Prince Georg's Blvd. Upper Marlboro, MD 20772 Tel: 301.390.1000  Folding #FSW-G 150

**Note:**  
 These examples are not definitive. They give an idea of the quality and appearance of acceptable materials. The Airport does not endorse nor recommend any specific manufacturers or products.

## FINISH OPTIONS

*Option 1 -  
Boarding Area B*

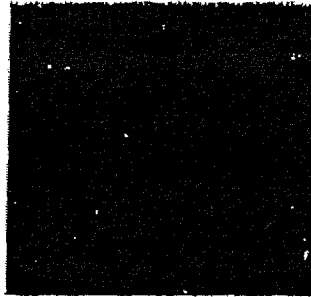

*Floor:*  
#WM734

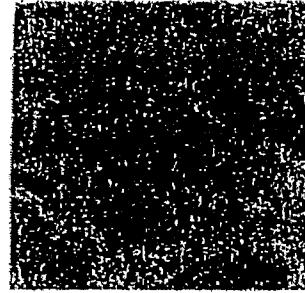

*Wall:*  
#MT85 Gray Fleuri

*Option 2 -  
Boarding Area C*



*Floor:*  
#MT13 Beige Botticino

*Wall:*  
#GR23P Absolute Black

## Modifications

If necessary, a storefront design may be modified to meet the specific needs of the project site. Such alternatives will be reviewed and approved on a case by case basis by the Airport's Design Review Committee.

### *Items Not Permitted*

The following list describes features that shall not be permitted in the Control Zone without review and written approval from the Airport's Design Review Committee:

- Modification of the Control Zone.
- Exposed neon tubing.
- Vinyl flooring.
- Plastic laminate.
- Brass finishes.
- Backlit signs or graphics.

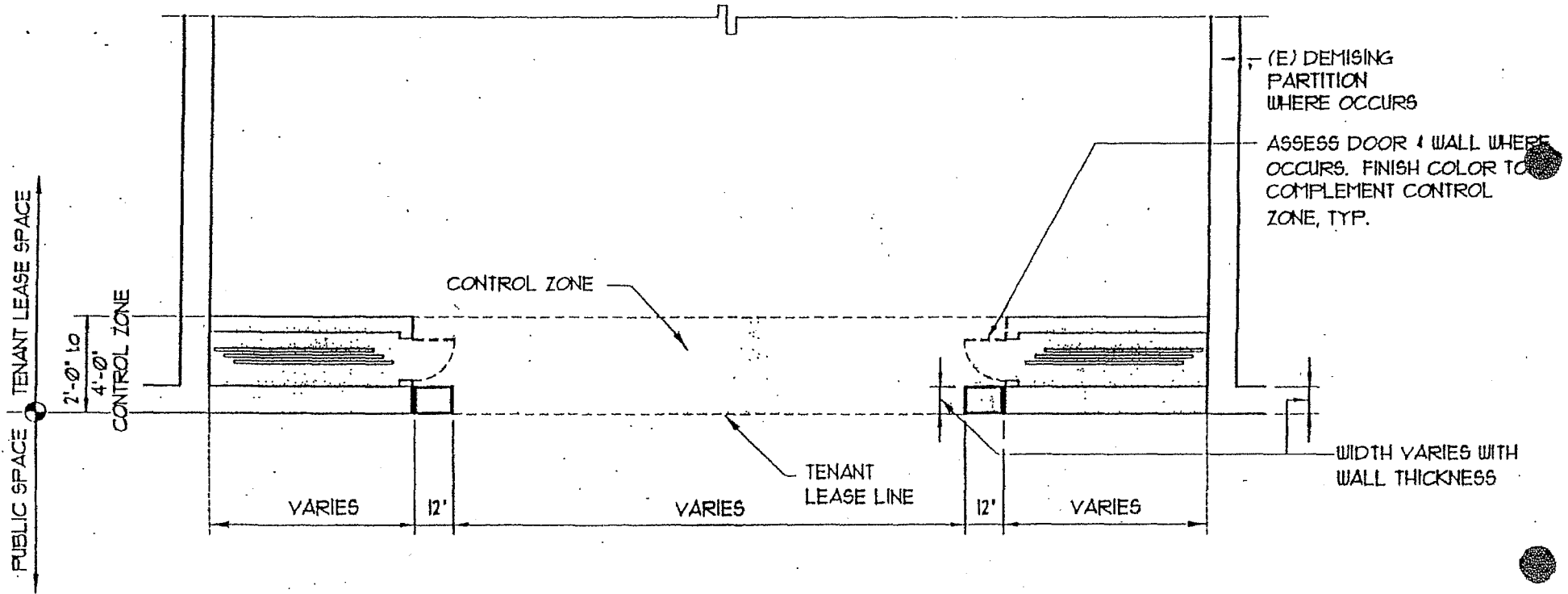

**FLOOR PLAN - CONDITION #1**  
Scale: 1/4" = 1'-0"

STOREFRONT MAIN IDENTIFICATION  
 SIGN ASSEMBLY. LETTER HEIGHT  
 SHALL BE 10" MAXIMUM.

NOTE:  
 ELEVATION SHOWS GENERAL APPEARANCE OF SIGNAGE.  
 FINAL SIGNAGE TO BE APPROVED BY AIRPORT'S DESIGN REVIEW COMMITTEE.

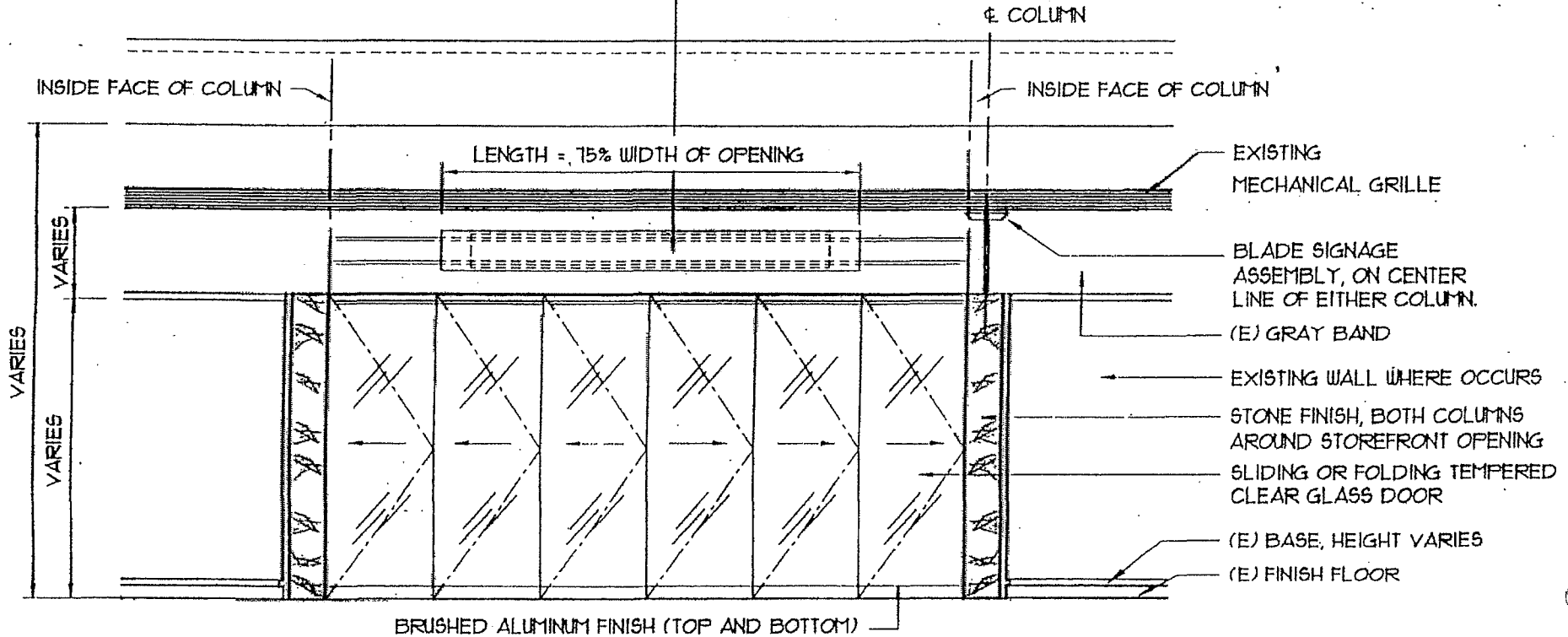

**STOREFRONT ELEVATION - CONDITION #1**

Scale: 1/4" = 1'-0"



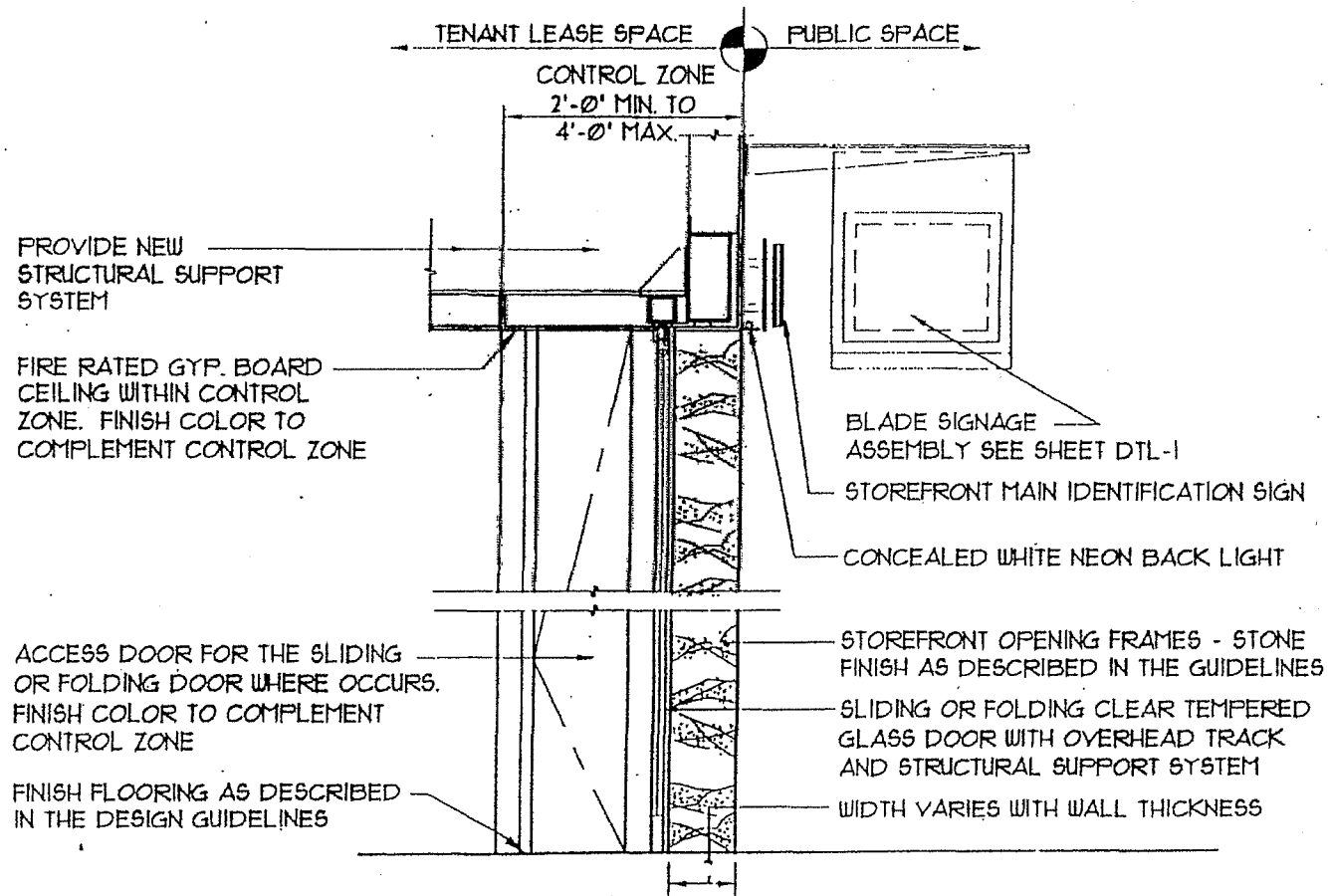

**WALL SECTION - CONDITION #1**

Scale: 1/2" = 1'-0"

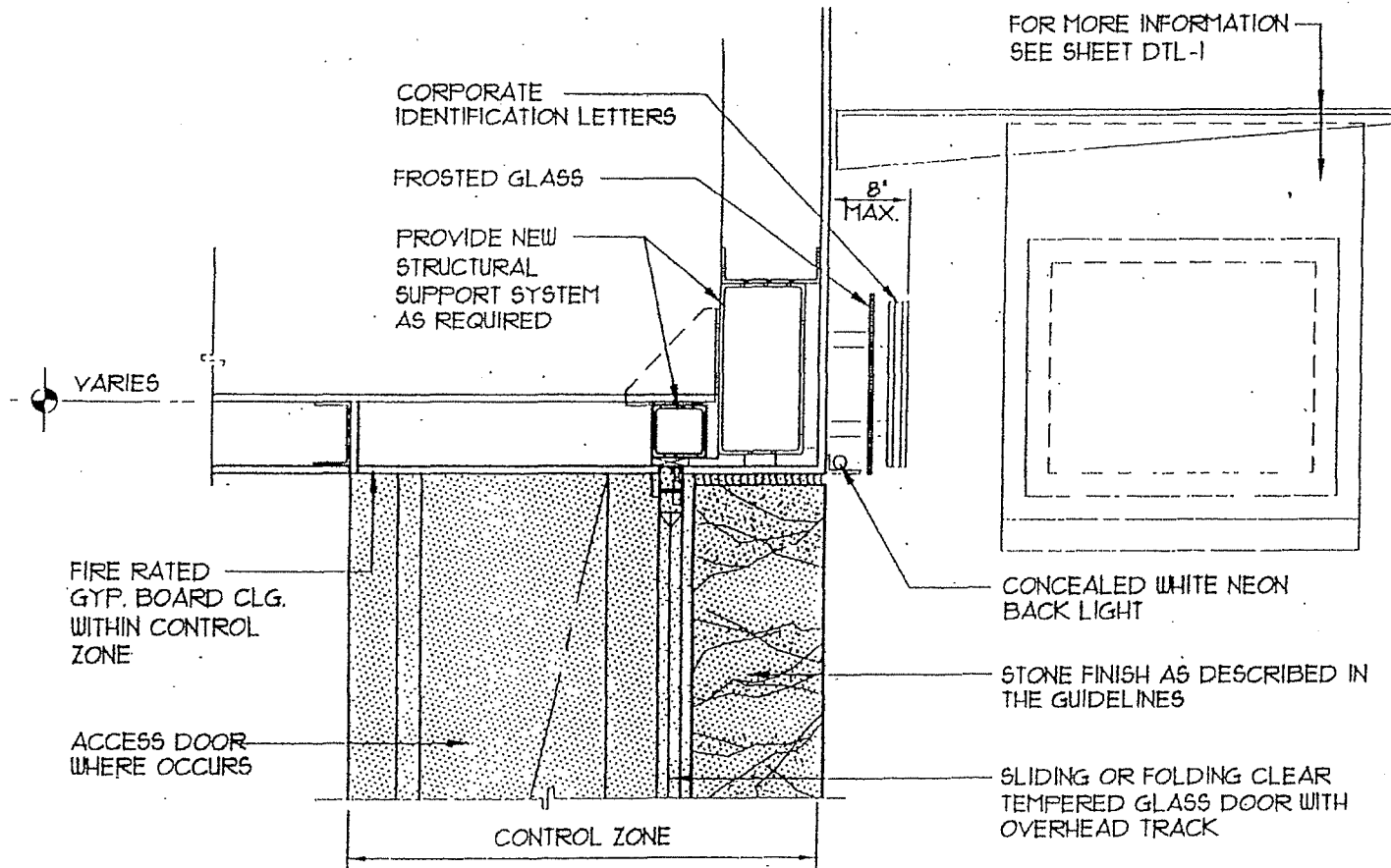

**SOFFIT DETAIL - CONDITION #1**

Scale: 1" = 1'-0"

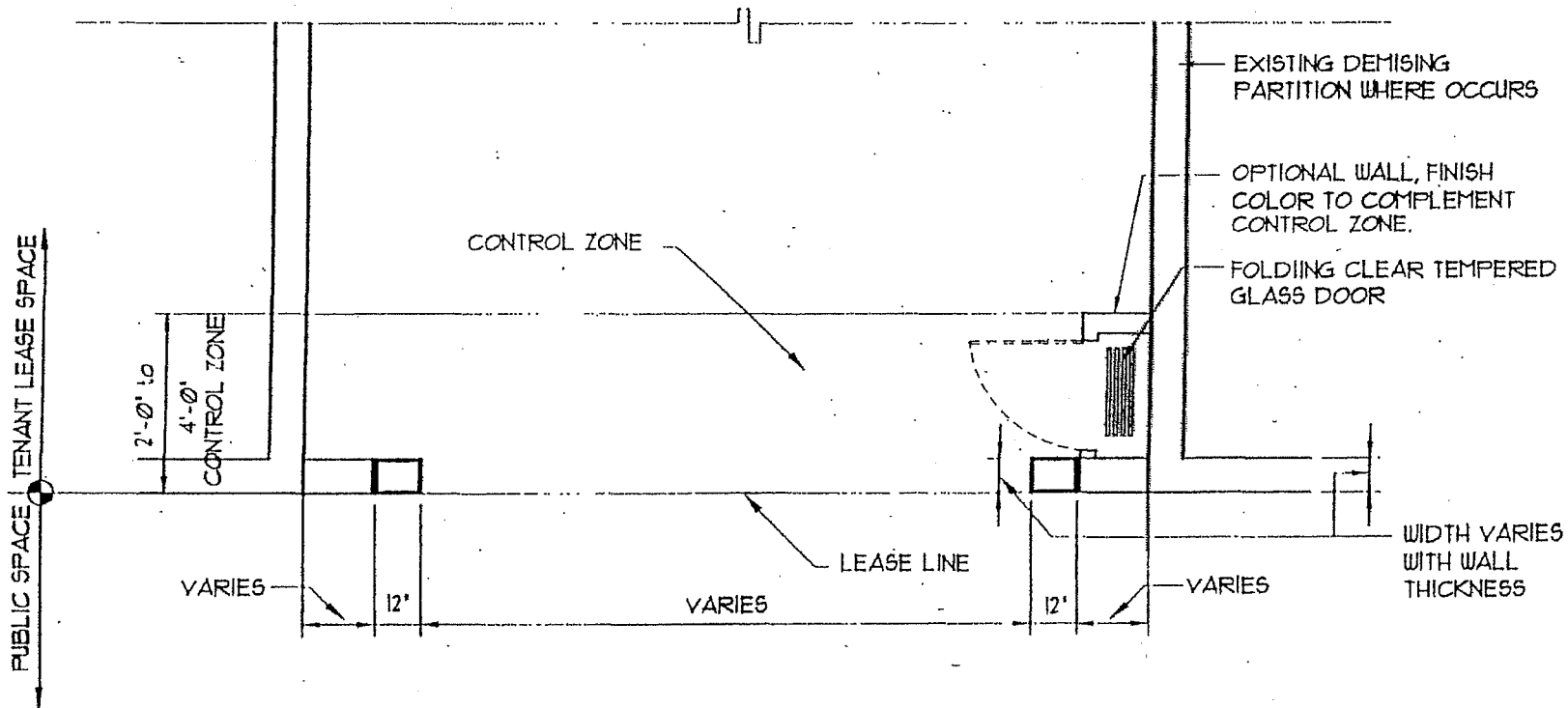

**FLOOR PLAN - CONDITION #2**

Scale: 1/4" = 1'-0"

STOREFRONT MAIN IDENTIFICATION  
SIGN ASSEMBLY. LETTER HEIGHT  
SHALL BE 10" MAXIMUM.

NOTES:  
ELEVATION SHOWS GENERAL APPEARANCE OF SIGNAGE.  
FINAL SIGNAGE TO BE APPROVED BY AIRPORT'S DESIGN REVIEW COMMITTEE.

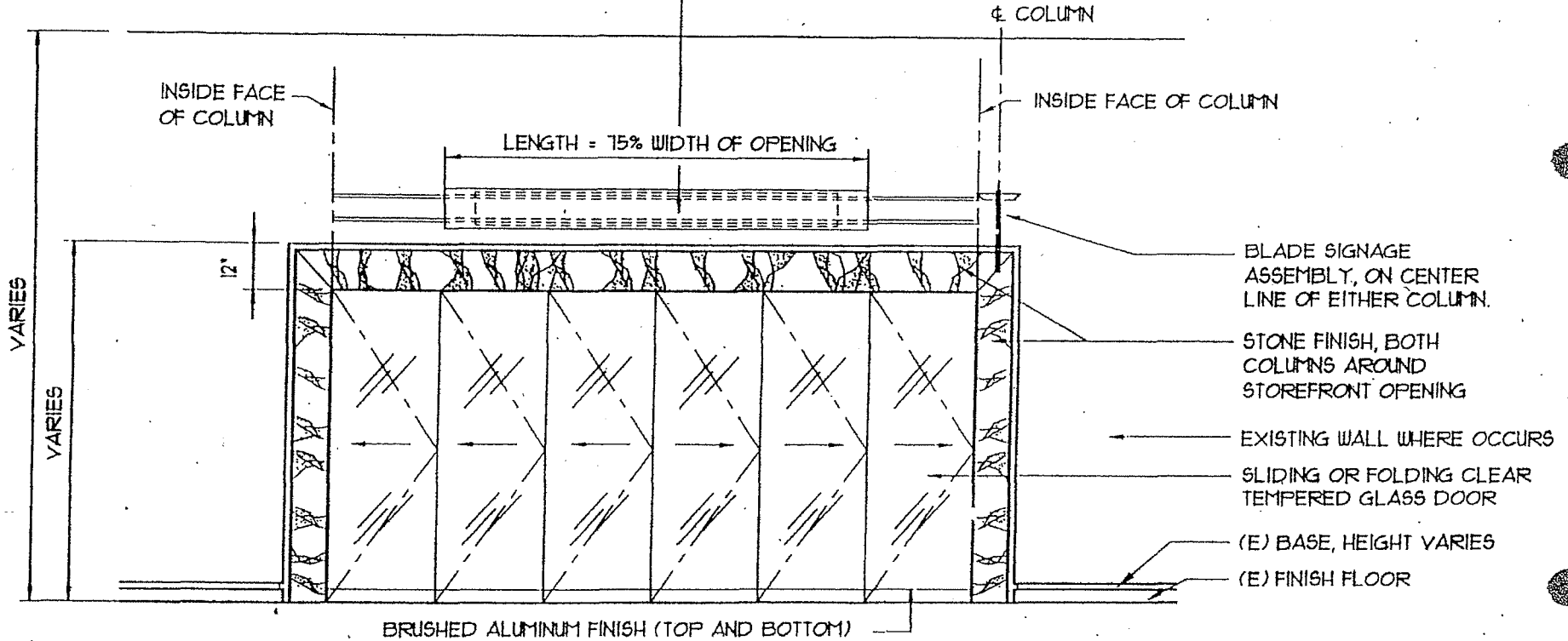

**STOREFRONT ELEVATION - CONDITION #2**

Scale: 1/4" = 1'-0"

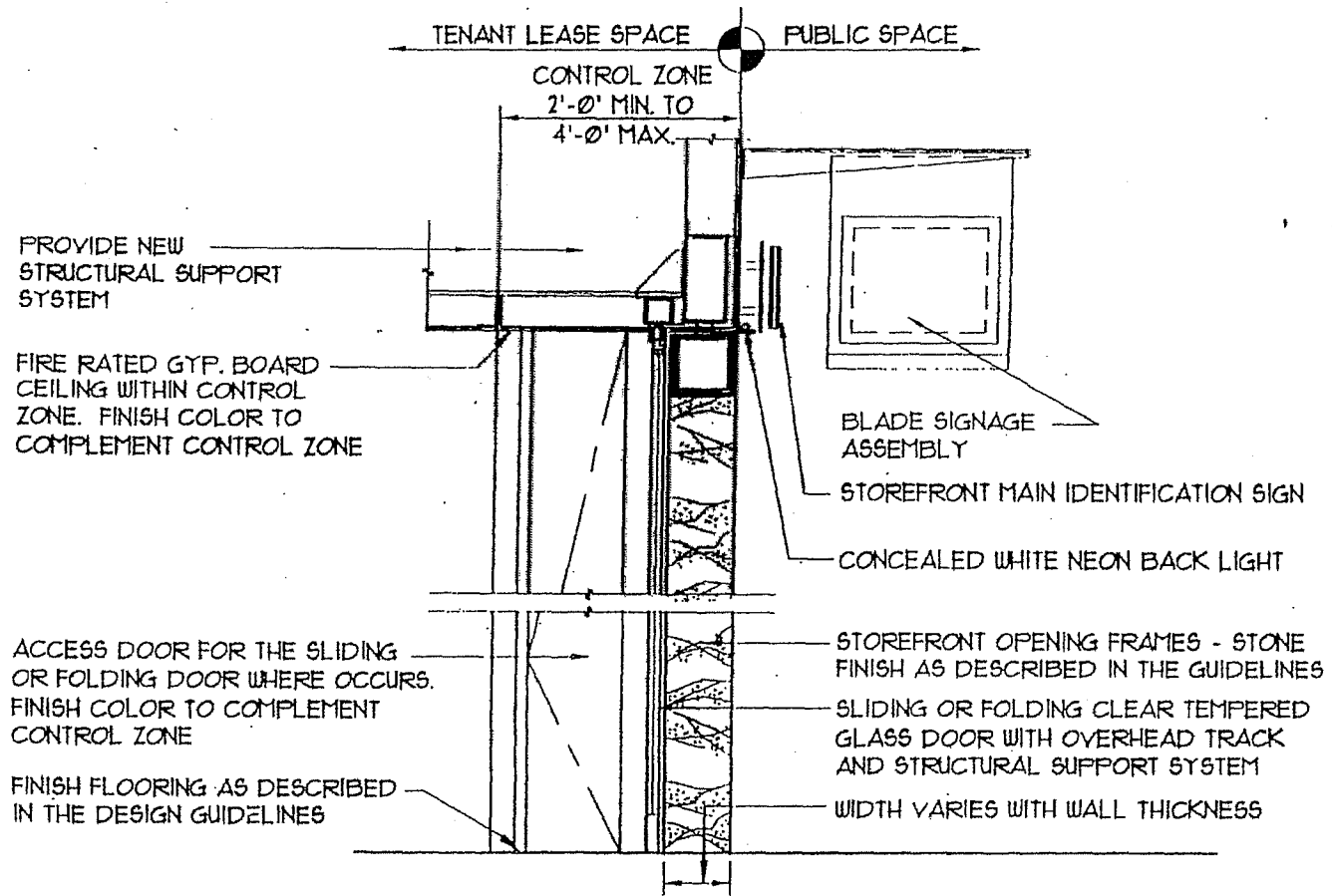

**WALL SECTION - CONDITION #2**

Scale: 1/2" = 1'-0"

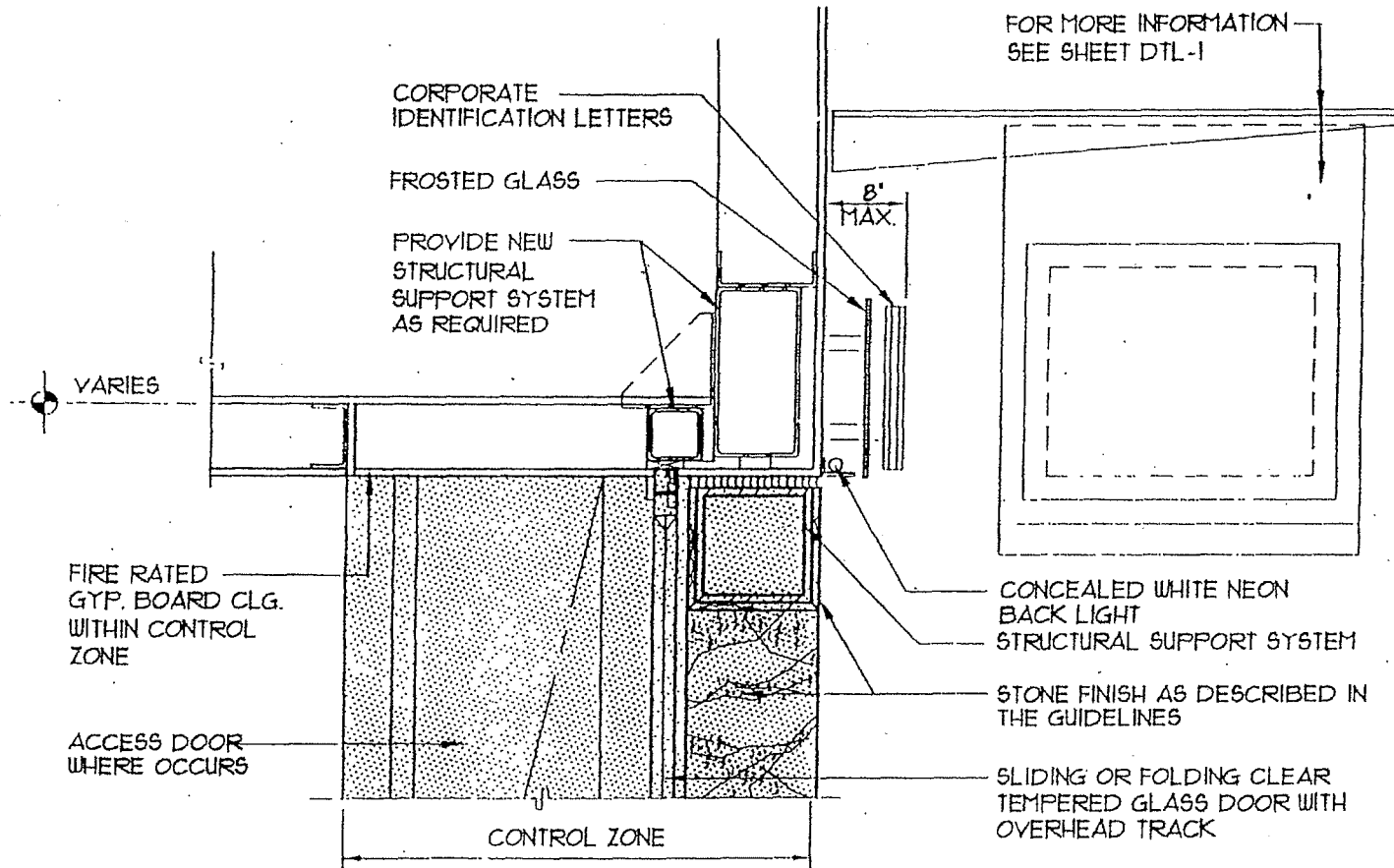

**SOFFIT DETAIL - CONDITION #2**

Scale: 1" = 1'-0"

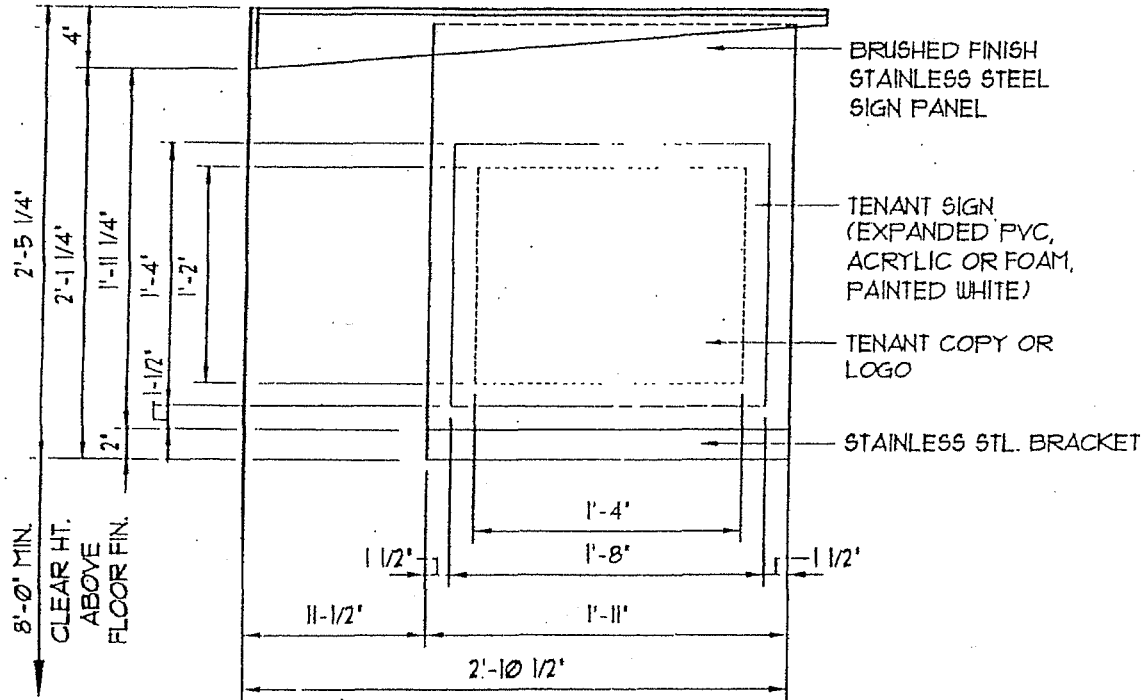

**TENANT SIGN:**

- A. LOGO AND PANEL FABRICATED OUT OF EXPANDED PVC, ACRYLIC, OR FOAM MOUNTED TO S.S.T. BLADE. NO VISIBLE FASTENERS.
- B. ALL SEAMS, EDGES FINISHED CLEAN AND PAINTED.
- C. MAXIMUM ALLOWABLE AREA OF VENDOR COPY OR LOGO TO BE 14' x 16' MOUNTED ON 16' x 20'.

**BLADE SIGN:**

- A. SHALL MATCH INTERNATIONAL TERMINAL BLADE SIGN DETAILS FURNISHED BY SAN FRANCISCO INTERNATIONAL AIRPORT.
- B. MINIMUM CLEAR HEIGHT ABOVE FINISH FLOOR: 8'-0\".

**BLADE SIGN ELEVATION**

Scale: 1" = 1'-0"

AIRPORT COMMISSION  
CITY AND COUNTY OF SAN FRANCISCO  
RESOLUTION NO. 14-0168

APPROVAL OF AMENDMENT NO. 1 TO THE DOMESTIC TERMINAL FOOD AND BEVERAGE LEASE NO. 03-0201 WITH EMPORIO RULLI, INC. FOR ADDITIONAL PREMISES, AND TO SEEK A WAIVER FROM THE COMPETITIVE SELECTION PROCESS UNDER ADMINISTRATIVE CODE 2A.173, AND BOARD OF SUPERVISORS APPROVAL OF THE LEASE AMENDMENT.

- WHEREAS, pursuant to Resolution No. 03-0201, adopted September 29, 2003, the Airport Commission ("Commission") awarded a Domestic Terminal Food and Beverage Lease ("Lease") to Emporio Rulli, Inc., with a base term of ten (10) years, and one option to extend the term by two (2) years ("Option Term"); and
- WHEREAS, pursuant to Resolution No. 09-0119, adopted May 22, 2009, the Commission authorized the Option Term; and
- WHEREAS, Emporio Rulli, Inc.'s Gran Caffé, located at the Thumb of Boarding Area F in Terminal 3, has sustained significant lost sales over a nearly two (2) year period due to construction and gate reassignments in Boarding Area F by United Airlines; and
- WHEREAS, to balance the financial hardship Emporio Rulli Inc. has experienced from September 2012 through the present and allow for its continued successful tenancy, staff proposes allowing Emporio Rulli, Inc. an additional location at the Terminal 3 Hub food court (the "Additional Premises"), pursuant to Amendment No. 1 to the Lease ("Amendment"); and
- WHEREAS, the Airport is required to competitively award concession leases; and
- WHEREAS, for the reasons stated in this resolution and the memorandum on file with the Airport Commission Secretary, the Airport believes forgoing the competitive process for the Additional Premises is justified; and
- WHEREAS, to effectuate the addition of the new location, the Airport seeks a waiver from the competitive leasing requirement under Administrative Code Section 2A.173; and
- WHEREAS, staff and Emporio Rulli, Inc. have negotiated the terms and conditions for Amendment No. 1 to the Lease; and



AIRPORT COMMISSION

CITY AND COUNTY OF SAN FRANCISCO

RESOLUTION NO. 14-0168

WHEREAS, Emporio Rulli, Inc. agrees to waive any right to any future claims associated with this Lease as a condition of including the Additional Premises; now, therefore, be it

RESOLVED, that the Airport Commission hereby approves Amendment No. 1 to the Domestic Terminal Food and Beverage Lease No. 03-0201, with Emporio Rulli, Inc., on the terms and conditions specified on accompanying Director's Memorandum; and, be it further

RESOLVED, that this Commission authorizes staff to seek a waiver from the competitive selection requirement under Administrative Code Section 2A.173; and, be it further

RESOLVED, that this Commission directs the Commission Secretary to forward the Lease Amendment to the Board of Supervisors for approval, in accordance with City Charter Section 9.118.

Page 2 of 2

*I hereby certify that the foregoing resolution was adopted by the Airport Commission*

*at its meeting of* \_\_\_\_\_

**AUG 19 2014**

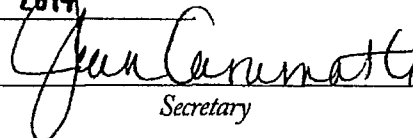
  
\_\_\_\_\_  
Secretary

**AIRPORT COMMISSION**

**CITY AND COUNTY OF SAN FRANCISCO**

**RESOLUTION NO. 09-0119**

**AUTHORIZATION TO EXERCISE THE ONE TWO-YEAR OPTION UNDER  
DOMESTIC TERMINALS FOOD AND BEVERAGE LEASE NO. 03-0201 WITH  
EMPORIO RULLI, INC.**

WHEREAS, by Resolution No. 03-0201, adopted February 23, 2003, the Airport Commission awarded a Domestic Terminals Food and Beverage Lease ("Lease") to Emporio Rulli, Inc., ("Tenant") with a base term of ten years with one option to extend the term by two years ("Option Term"); and

WHEREAS, the original 23 tenants under the Domestic Terminals Food and Beverage Redevelopment Program formed a multi-employer group known as the Airport Restaurant Employers Council of San Francisco ("Council") for the purposes of collective bargaining; and

WHEREAS, all food and beverage tenants under the Domestic Terminals Food and Beverage Redevelopment Program voluntarily entered into a Memorandum of Agreement with H.E.R.E. Union Local 340 (succeeded by UNITE HERE Local 2); and

WHEREAS, in 2006, UNITE HERE Local 2 negotiated a collective bargaining agreement that called for a wage and benefit package that increased food and beverage tenants' costs by 30%-40% over a three-year period, which the food and beverage tenants agreed to as a sign of good faith and in the hope that the Commission would exercise the two-year option; and

WHEREAS, the Airport staff recommends that the Commission exercise the Option Term and amends the Lease to include the following conditions:

- Tenant must be in good standing with the Council, which is defined as being a current party to collective bargaining agreements with UNITE HERE, Local 2, and who certify that Council membership will be maintained with full participation;
- Tenant shall be and remain a party to, and bound by, a collective bargaining agreement with Local 2 or any other lawful labor organization representing a majority of its employees in an appropriate bargaining unit during the Option Term; and
- The Airport reserves the right to terminate the Lease upon thirty (30) days written notice to the food and beverage tenant in the event the Airport determines, at its sole discretion, that Tenant is no longer in good standing with the Council;

now, therefore, be it,

**AIRPORT COMMISSION**

CITY AND COUNTY OF SAN FRANCISCO

RESOLUTION NO. 09-0119

RESOLVED, that this Commission exercises the sole option to extend the term for Domestic Terminals Food and Beverage Lease No. 03-0201 for two years subject to Emporio Rulli, Inc.'s compliance with the conditions noted above and in accordance with the staff memorandum on file with the Commission Secretary; and, be it further

RESOLVED, that this Commission authorizes the amendment of the Lease in compliance with the terms of this resolution.

Page 2 of 2

*I hereby certify that the foregoing resolution was adopted by the Airport Commission*  
at its meeting of MAY 22 2009

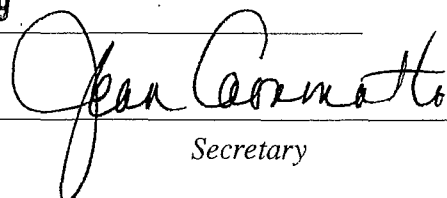
  
Secretary

AIRPORT COMMISSION

CITY AND COUNTY OF SAN FRANCISCO

RESOLUTION NO. 03-0201

**THE DOMESTIC TERMINAL FOOD AND BEVERAGE  
REDEVELOPMENT PROGRAM LEASES  
(LP 24 – Emporio Rulli Grand Caffé)**

- WHEREAS, the current Domestic Terminals Food and Beverage Lease expires August 31, 2004; and
- WHEREAS, pursuant to Commission Resolution Nos. 02-0123, 02-0124, 02-0226, 03-0034, 03-0061, and 03-0162, the Commission has previously approved the goals, selection process requirements, business terms and other requirements for the Domestic Terminal Food and Beverage Redevelopment Program (the “**Program**”); and
- WHEREAS, with the outreach efforts of Leigh Fisher Associates (“**Outreach Manager**”), the Program development team conducted an extensive outreach and selection process, including multiple community meetings and restaurant site visits; and
- WHEREAS, pursuant to Resolution No. 03-0034, the Airport Director appointed a “Blue-Ribbon” panel comprising members of the community with relevant experience (the “**Panel**”); and
- WHEREAS, the Panel has reviewed and evaluated the proposers using the Commission-approved evaluation criteria; the Panel has determined that the slate of operators on *Attachment 1* best satisfies the Commission’s overall goals, and recommends that the 28 Program leases be awarded to this slate of operators; and
- WHEREAS, the Commission finds that the recommended slate of operators satisfies the Commission’s Program goals and otherwise concurs with the Panel’s recommendation; now, therefore, be it
- RESOLVED, that this Commission hereby approves the recommended slate of operators set forth on *Attachment 1* for the Program; and be it further
- RESOLVED, that this Commission hereby awards Lease Package No. LP 24 to Emporio Rulli, Inc.; and be it further
- RESOLVED, that the Commission Secretary is hereby directed to request approval of this Lease by Resolution from the Board of Supervisors pursuant to Section 9.118 of the Charter of the City and County of San Francisco.

*I hereby certify that the foregoing resolution was adopted by the Airport Commission*

*at its meeting of* \_\_\_\_\_

SEP 29 2003

  
Secretary

BOS 11, COB, Leg Dep  
B+F, Dep C.A., Muzers  
office



City Hall  
1 Dr. Carlton B. Goodlett Place, Room 244  
San Francisco 94102-4689  
Tel. No. 554-7630  
Fax No. 554-7634  
TDD/TTY No. 544-5227

President, District 5  
BOARD of SUPERVISORS

London Breed

RECEIVED  
BOARD OF SUPERVISORS  
2015 JUL 20 PM 3:10  
BJ

**PRESIDENTIAL ACTION**

Date: 5/28/15  
To: Angela Calvillo, Clerk of the Board of Supervisors

Madam Clerk,  
Pursuant to Board Rules, I am hereby:

Waiving 30-Day Rule (Board Rule No. 3.23)  
File No. 150507 Airport  
(Primary Sponsor)  
Title. Lease Amendment - Emporio Rulli, Inc. - Don

Transferring (Board Rule No. 3.3)  
File No. \_\_\_\_\_  
(Primary Sponsor)  
Title. \_\_\_\_\_

From: \_\_\_\_\_ Committee  
To: \_\_\_\_\_ Committee

Assigning Temporary Committee Appointment (Board Rule No. 3.1)  
Supervisor \_\_\_\_\_  
Replacing Supervisor \_\_\_\_\_  
For: \_\_\_\_\_ Meeting  
(Date) (Committee)

London Breed, President  
Board of Supervisors

**FORM SFEC-126:  
NOTIFICATION OF CONTRACT APPROVAL  
(S.F. Campaign and Governmental Conduct Code § 1.126)**

<b>City Elective Officer Information</b> <i>(Please print clearly.)</i>	
Name of City elective officer(s): <b>Members, SF Board of Supervisors</b>	City elective office(s) held: <b>Members, SF Board of Supervisors</b>
<b>Contractor Information</b> <i>(Please print clearly.)</i>	
Name of contractor: <b>Emporio Rulli, Inc.</b>	
<i>Please list the names of (1) members of the contractor's board of directors; (2) the contractor's chief executive officer, chief financial officer, and chief operating officer; (3) any person who has an ownership of 20 percent or more in the contractor; (4) any subcontractor listed in the bid or contract; and (5) any political committee sponsored by controlled by the contractor. Use additional pages as necessary.</i>	
1) N/A; 2) Gary Rulli, President, Emporio Rulli, Inc.; 3) N/A; 4) N/A; 5) N/A	
Contractor address: <b>464 Magnolia Avenue, Larkspur, CA 94939</b>	
Date that contract was approved: <b>Award approved by the Airport Commission on 9/9/2003 by Res. No. 03-0201, and by BOS 2/9/2003 by Res. 775-03; Amendment 1 approved by Airport Commission on 8/19/2014 by Res. No. 14-0168.</b>	Amount of contract: <b>Current MAG of \$ 120,031 Addition MAG of \$ 20,322 Total MAG \$140,353</b>
Describe the nature of the contract that was approved: <b>Domestic Terminal Food and Beverage Lease No. 03-0201 for one (1) location in Terminal 3. Amendment No. 1 will add a second location in Terminal 3 to the Lease.</b>	
Comments: <b>Airport Commission approved Amendment No. 1 for an additional location in the Hub of Boarding Area F and to seek a waiver from the competitive selection requirement under Admin. Code Section 2A.173.</b>	

This contract was approved by (check applicable):

the City elective officer(s) identified on this form

a board on which the City elective officer(s) services San Francisco Board of Supervisors  
Print Name of Board

the board of a state agency (Health Authority, Housing Authority Commission, Industrial Development Authority Board, Parking Authority, Redevelopment Agency Commission, Relocation Appeals Board, Treasure Island Development Authority) on which an appointee of the City elective officer(s) identified on this form sits.

Print Name of Board

<b>Filer Information</b> <i>(Please print clearly.)</i>	
Name of filer: <b>Angela Calvillo, Clerk of the SF Board of Supervisors</b>	Contact telephone number: <b>(415) 554-5184</b>
Address: <b>City Hall, Room 244, 1 Dr. Carlton B. Goodlett Pl., SF, CA 94102</b>	E-mail: <b>Board.of.Supervisors@sfgov.org</b>

\_\_\_\_\_  
Signature of City Elective Officer (if submitted by City elective officer)

\_\_\_\_\_  
Date Signed

\_\_\_\_\_  
Signature of Board Secretary or Clerk (if submitted by Board Secretary or Clerk)

\_\_\_\_\_  
Date Signed