

LEGEND

AREA DEDICATED AS RIGHT-OF-WAY

LOTS

RIGHT-OF-WAY

R RADIUS

D DELTA

L LENGTH

(T) TOTAL

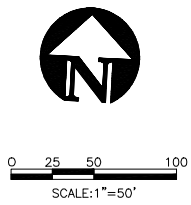

RECORDER'S STATEMENT

FILED THIS ____ DAY OF _____, 2020, AT ____ .M.

IN BOOK _____ OF SURVEY MAPS, AT PAGE _____, AT THE

REQUEST OF THE COUNTY SURVEYOR OF THE CITY AND COUNTY

OF SAN FRANCISCO.

SIGNED _____

COUNTY RECORDER

APPROVED AS TO FORM:

BY: _____

CITY AND COUNTY SURVEYOR

APPROVED THIS ____ DAY OF _____, 2020

BY ORDER NO. _____

DIRECTOR OF PUBLIC WORKS

THIS MAP, COMPRISING OF ONE (1) SHEET, IS APPROVED AND MADE

OFFICIAL AND THE PARCELS SHOWN HEREON ARE DECLARED TO BE

OPEN PUBLIC STREET, DEDICATED TO PUBLIC USE TO BE KNOWN

BY NAME AS SHOWN ON THIS MAP BY ORDINANCE NO. _____

OF THE BOARD OF SUPERVISORS, ADOPTED THIS ____ DAY OF

_____, 2020.

CITY AND COUNTY OF SAN FRANCISCO

DEPARTMENT OF PUBLIC WORKS

BUREAU OF STREET USE AND MAPPING

SCALE: 1"= 50'

REFERENCES:

BOOK DD OF SURVEY MAPS, PAGES 116-121



BOOK BB OF SURVEY MAPS, PAGES 54-58

BOOK Z OF SURVEY MAPS, PAGES 97-113

SHEET 1 OF 1 SHEET

A-17-186

LEGEND:

-  AREA DEDICATED AS PUBLIC RIGHT-OF-WAY
- 8710/005 ASSESSOR'S PARCEL NUMBER
- P10** MISSION BAY PARK NUMBER
-  EXISTING PARCEL LINE

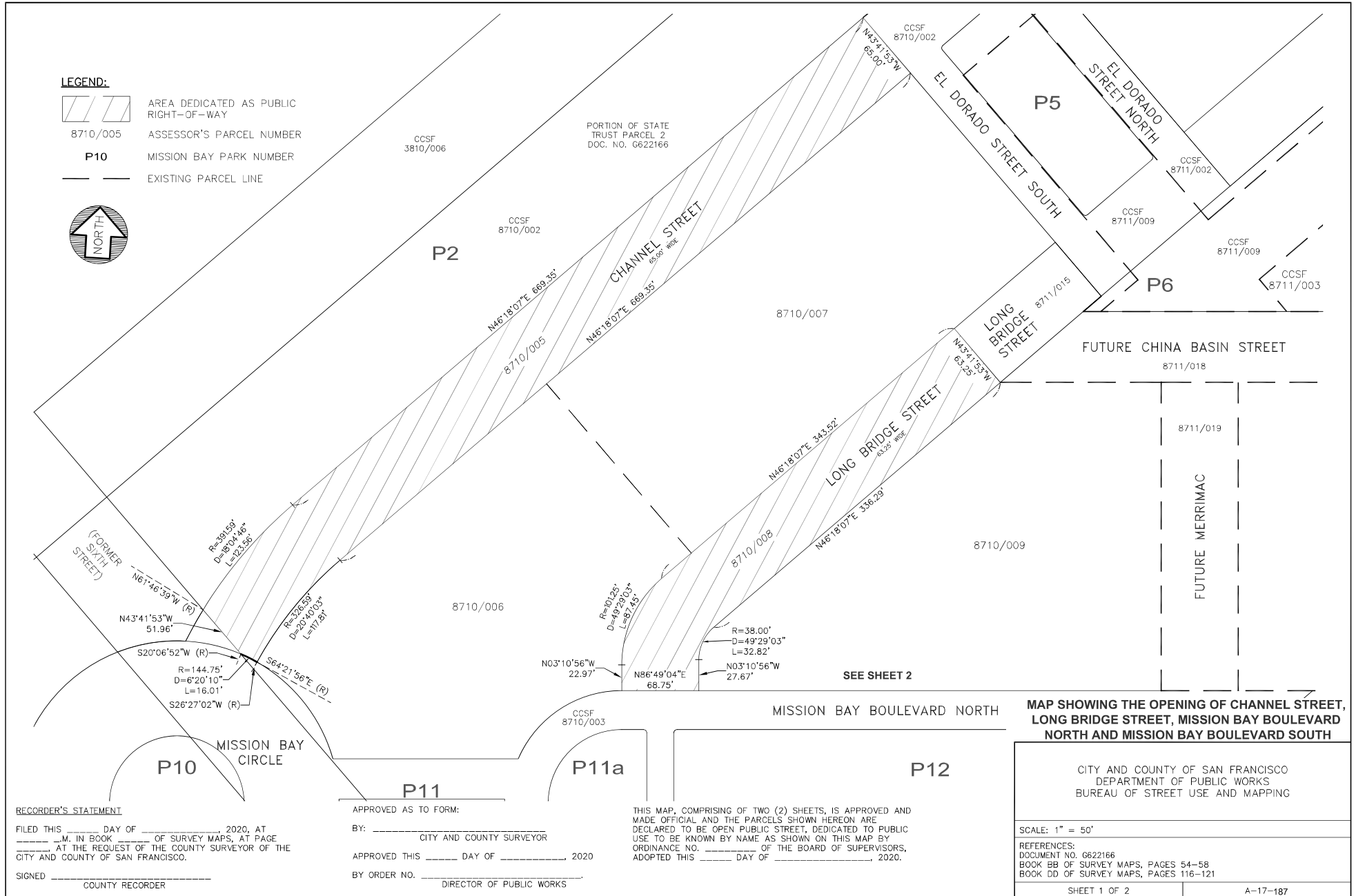

RECORDER'S STATEMENT

FILED THIS _____ DAY OF _____, 2020, AT _____ A.M. IN BOOK _____ OF SURVEY MAPS, AT PAGE _____ AT THE REQUEST OF THE COUNTY SURVEYOR OF THE CITY AND COUNTY OF SAN FRANCISCO.

SIGNED _____ COUNTY RECORDER

APPROVED AS TO FORM:

BY: _____ CITY AND COUNTY SURVEYOR

APPROVED THIS _____ DAY OF _____, 2020

BY ORDER NO. _____ DIRECTOR OF PUBLIC WORKS

THIS MAP, COMPRISING OF TWO (2) SHEETS, IS APPROVED AND MADE OFFICIAL AND THE PARCELS SHOWN HEREON ARE DECLARED TO BE OPEN PUBLIC STREET, DEDICATED TO PUBLIC USE TO BE KNOWN BY NAME AS SHOWN ON THIS MAP BY ORDINANCE NO. _____ OF THE BOARD OF SUPERVISORS, ADOPTED THIS _____ DAY OF _____, 2020.

MAP SHOWING THE OPENING OF CHANNEL STREET, LONG BRIDGE STREET, MISSION BAY BOULEVARD NORTH AND MISSION BAY BOULEVARD SOUTH

CITY AND COUNTY OF SAN FRANCISCO
DEPARTMENT OF PUBLIC WORKS
BUREAU OF STREET USE AND MAPPING



SCALE: 1" = 50'

REFERENCES:
DOCUMENT NO. G622166
BOOK BB OF SURVEY MAPS, PAGES 54-58
BOOK DD OF SURVEY MAPS, PAGES 116-121

SHEET 1 OF 2

A-17-187

LEGEND:

-  AREA DEDICATED AS PUBLIC RIGHT-OF-WAY
- 8710/003 ASSESSOR'S PARCEL NUMBER
- P11** MISSION BAY PARK NUMBER
-  EXISTING PARCEL LINE



SEE SHEET 1

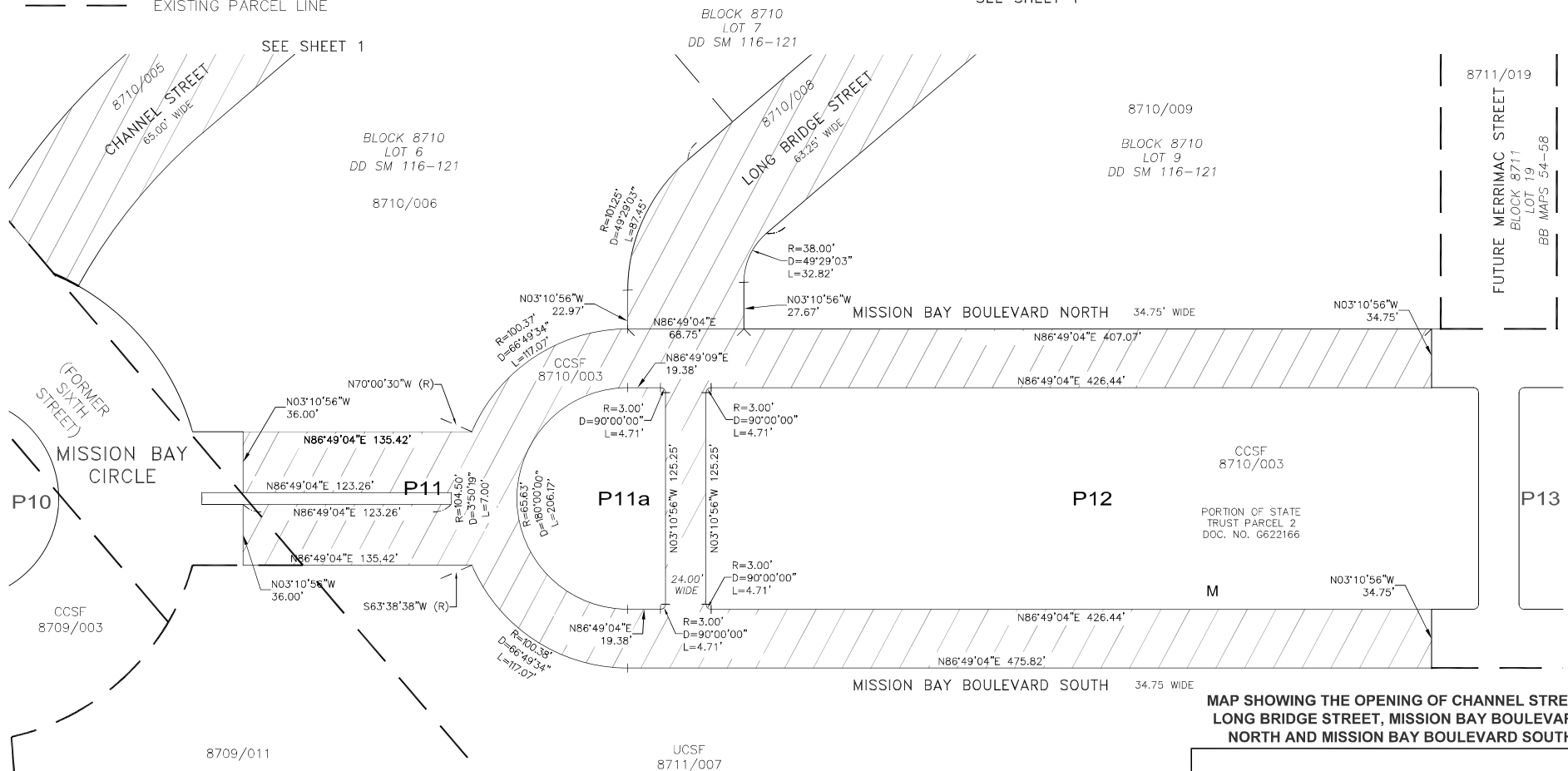

MAP SHOWING THE OPENING OF CHANNEL STREET, LONG BRIDGE STREET, MISSION BAY BOULEVARD NORTH AND MISSION BAY BOULEVARD SOUTH

CITY AND COUNTY OF SAN FRANCISCO
DEPARTMENT OF PUBLIC WORKS
BUREAU OF STREET USE AND MAPPING

RECORDER'S STATEMENT

FILED THIS _____ DAY OF _____, 2020, AT _____ A.M. IN BOOK _____ OF SURVEY MAPS, AT PAGE _____ AT THE REQUEST OF THE COUNTY SURVEYOR OF THE CITY AND COUNTY OF SAN FRANCISCO.
SIGNED _____ COUNTY RECORDER

APPROVED AS TO FORM:

BY: _____ CITY AND COUNTY SURVEYOR
APPROVED THIS _____ DAY OF _____, 2020
BY ORDER NO. _____ DIRECTOR OF PUBLIC WORKS

THIS MAP, COMPRISING OF TWO (2) SHEETS, IS APPROVED AND MADE OFFICIAL AND THE PARCELS SHOWN HEREON ARE DECLARED TO BE OPEN PUBLIC STREET, DEDICATED TO PUBLIC USE TO BE KNOWN BY NAME AS SHOWN ON THIS MAP BY ORDINANCE NO. _____ OF THE BOARD OF SUPERVISORS, ADOPTED THIS _____ DAY OF _____, 2020.

SCALE: 1" = 40'

REFERENCES:
DOCUMENT NO. G622166
BOOK BB OF SURVEY MAPS, PAGES 54-58
BOOK DD OF SURVEY MAPS, PAGES 116-121

LEGEND

 AREA DEDICATED AS RIGHT-OF-WAY

APN ASSESSOR'S PARCEL NUMBER

NOTE:
DIMENSIONS ARE IN FEET AND DECIMALS THEREOF.

BASIS OF BEARING:
THE BASIS OF BEARINGS IS S56°47'46"W
BETWEEN POINT NO. 109 OF THE HIGH
PRECISION NETWORK (HPN) AND POINT NO. 431
OF THE HIGH PRECISION NETWORK DENSIFICATION
(HPND), CITY AND COUNTY OF SAN FRANCISCO
2013 COORDINATE SYSTEM (SFCS13).

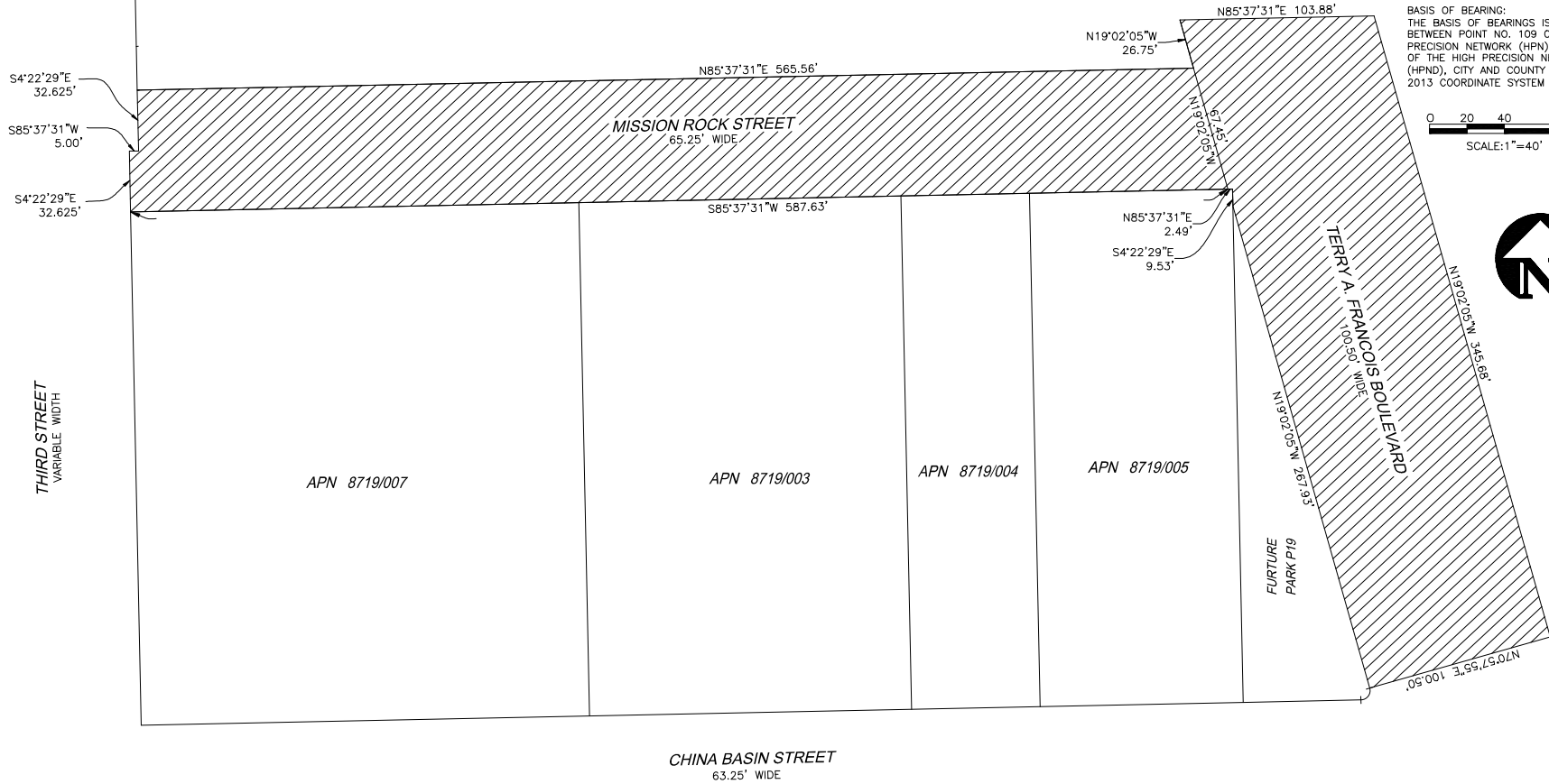
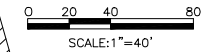

MAP SHOWING THE OPENING OF
MISSION ROCK STREET AND
TERRY A. FRANCOIS BOULEVARD

CITY AND COUNTY OF SAN FRANCISCO
DEPARTMENT OF PUBLIC WORKS
BUREAU OF STREET USE AND MAPPING

SCALE: 1"= 40'

REFERENCES:

BOOK Z OF MAPS, PAGES 97-119
BOOK BB OF MAPS, PAGES 6-10

SHEET 1 OF 1 SHEET

A-17-190

RECORDER'S STATEMENT

FILED THIS _____ DAY OF _____, 2018, AT _____
A.M. IN BOOK _____ OF SURVEY MAPS, AT PAGE _____, AT
THE REQUEST OF THE COUNTY SURVEYOR OF THE CITY AND COUNTY
OF SAN FRANCISCO.

SIGNED _____
COUNTY RECORDER

APPROVED AS TO FORM:

BY: _____
CITY AND COUNTY SURVEYOR

APPROVED THIS _____ DAY OF _____, 2020

BY ORDER NO. _____
DIRECTOR OF PUBLIC WORKS

THIS MAP, COMPRISING OF ONE (1) SHEET, IS APPROVED AND MADE
OFFICIAL AND THE PARCELS SHOWN HEREON ARE DECLARED TO BE
OPEN PUBLIC STREET, DEDICATED TO PUBLIC USE TO BE KNOWN
BY NAMES AS SHOWN ON THIS MAP BY ORDINANCE NO. _____
OF THE BOARD OF SUPERVISORS, ADOPTED THIS _____ DAY OF
_____, 2020.

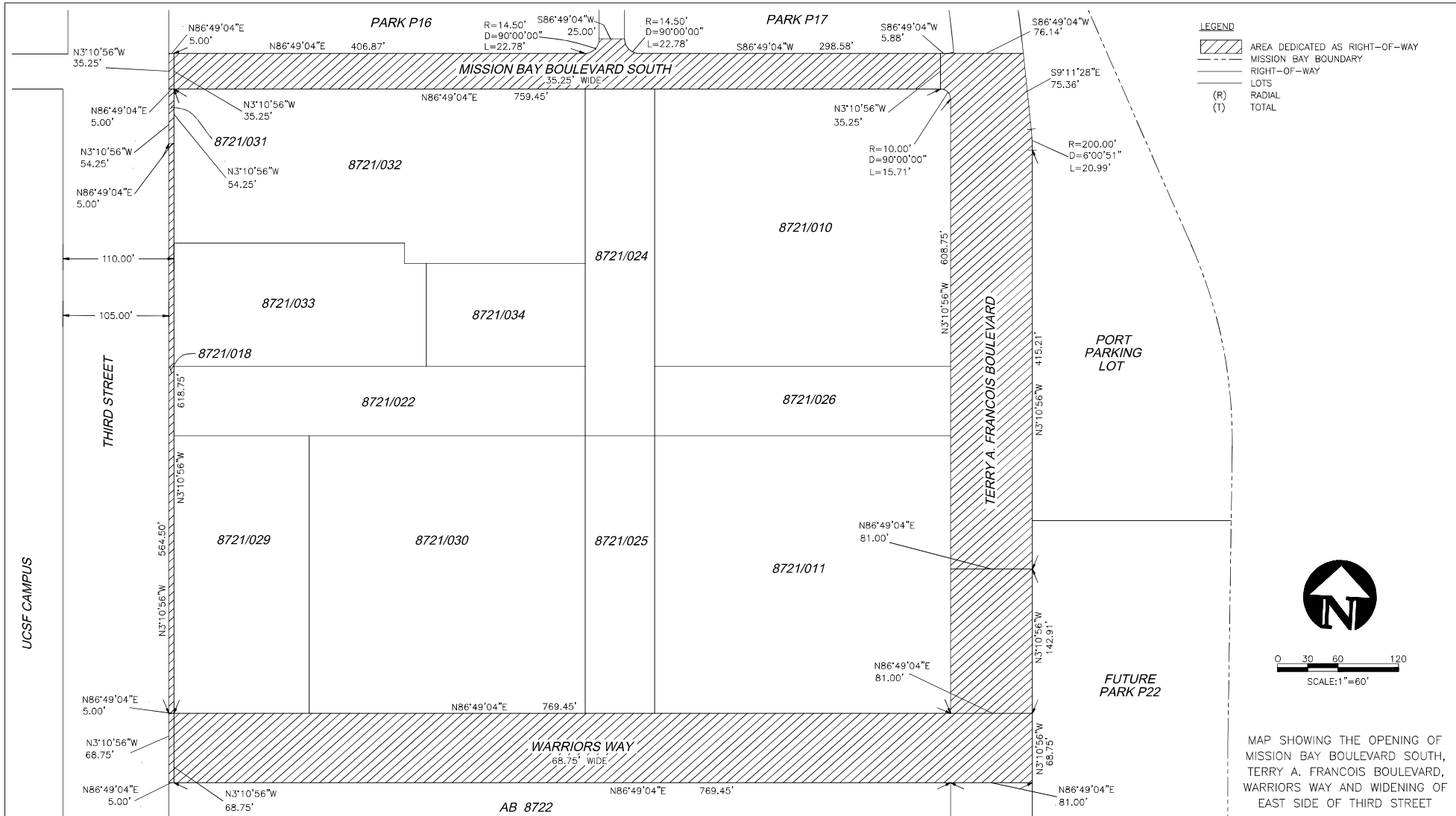

LEGEND

- AREA DEDICATED AS RIGHT-OF-WAY
- MISSION BAY BOUNDARY
- RIGHT-OF-WAY
- LOTS
- (R) RADIAL
- (T) TOTAL



0 30 60 120
SCALE: 1"=60'

MAP SHOWING THE OPENING OF MISSION BAY BOULEVARD SOUTH, TERRY A. FRANCOIS BOULEVARD, WARRIORS WAY AND WIDENING OF EAST SIDE OF THIRD STREET

RECORDER'S STATEMENT
 FILED THIS _____ DAY OF _____, 2020, AT _____ A.M. IN BOOK _____ OF SURVEY MAPS, AT PAGE _____, AT THE REQUEST OF THE COUNTY SURVEYOR OF THE CITY AND COUNTY OF SAN FRANCISCO.
 SIGNED _____ COUNTY RECORDER

APPROVED AS TO FORM:
 BY: _____ CITY AND COUNTY SURVEYOR
 APPROVED THIS _____ DAY OF _____, 2020
 BY ORDER NO. _____ DIRECTOR OF PUBLIC WORKS

THIS MAP, COMPRISING OF ONE (1) SHEET, IS APPROVED AND MADE OFFICIAL AND THE PARCELS SHOWN HEREON ARE DECLARED TO BE OPEN PUBLIC STREET, DEDICATED TO PUBLIC USE TO BE KNOWN BY NAMES AS SHOWN ON THIS MAP BY ORDINANCE NO. _____ OF THE BOARD OF SUPERVISORS, ADOPTED THIS _____ DAY OF _____, 2020.

CITY AND COUNTY OF SAN FRANCISCO
 DEPARTMENT OF PUBLIC WORKS
 BUREAU OF STREET USE AND MAPPING
 SCALE: 1"= 50'
 REFERENCES: BOOK Z OF MAPS, PAGES 97-119
 BOOK 44 OF PARCEL MAPS, PAGES 151-155
 BOOK 66 OF MAPS, PAGES 179-183
 BOOK CC OF MAPS, PAGES 197-201
 SHEET 1 OF 1 SHEET A-17-191

SIXTEENTH STREET

MARIPOSA STREET

BLOCK 8723
LOT 8
INST. NO. 2005-H982318

MARIPOSA PARK
PORTION OF STATE TRUST PARCEL 6
INST. NO. 99-G622166

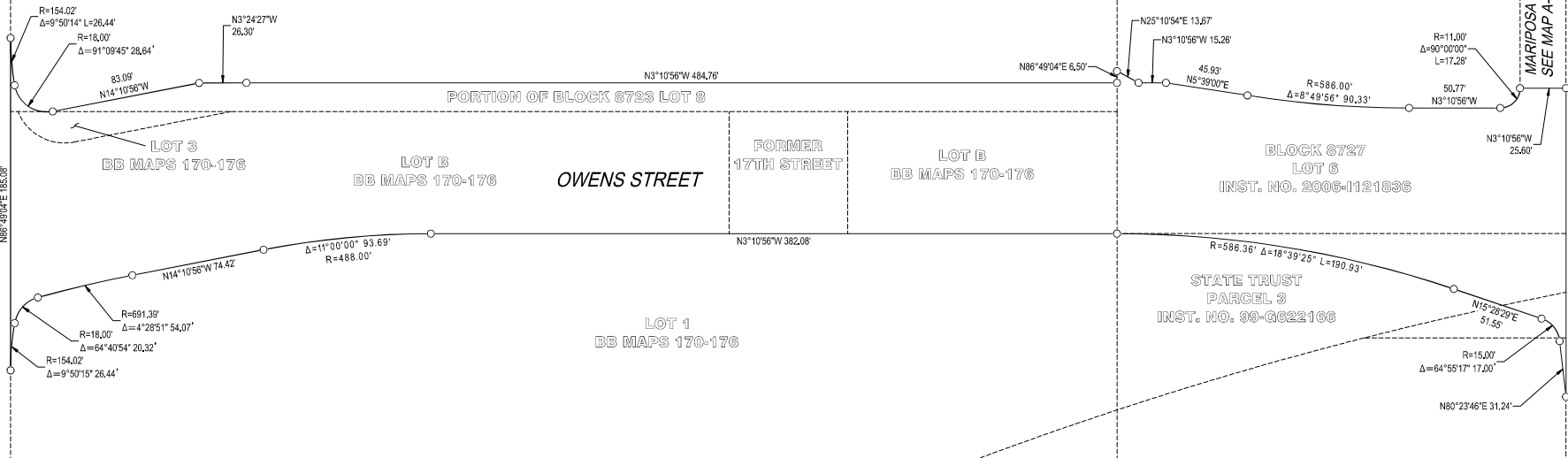

0 20 40 80
SCALE: 1" = 40'

MAP SHOWING THE OPENING OF
OWENS STREET BETWEEN
SIXTEENTH STREET AND
MARIPOSA STREET

RECORDER'S STATEMENT

FILED THIS ____ DAY OF _____, 2020, AT ____ M.
IN BOOK _____ OF SURVEY MAPS, AT PAGE _____, AT THE
REQUEST OF THE COUNTY SURVEYOR OF THE CITY AND COUNTY
OF SAN FRANCISCO.

SIGNED _____
COUNTY RECORDER

APPROVED AS TO FORM:

BY: _____
CITY AND COUNTY SURVEYOR

APPROVED THIS ____ DAY OF _____, 2020

BY ORDER NO. _____,
DIRECTOR OF PUBLIC WORKS

THIS MAP, COMPRISING OF ONE (1) SHEET, IS APPROVED AND MADE
OFFICIAL AND THE PARCELS SHOWN HEREON ARE DECLARED TO BE
OPEN PUBLIC STREET, DEDICATED TO PUBLIC USE TO BE KNOWN
BY NAME AS SHOWN ON THIS MAP BY ORDINANCE NO. _____
OF THE BOARD OF SUPERVISORS, ADOPTED THIS ____ DAY OF
_____, 2020.

CITY AND COUNTY OF SAN FRANCISCO
DEPARTMENT OF PUBLIC WORKS
BUREAU OF STREET USE AND MAPPING

SCALE: 1" = 40' DATE: JUNE 10, 2020

REFERENCES:
BOOK Z OF SURVEY MAPS, PAGES 97-113

SHEET 1 OF 1 SHEETS A-17-188

