

OWNER'S STATEMENT

WE HEREBY STATE THAT WE ARE THE OWNERS AND THE HOLDERS OF SECURITY INTEREST OR HAVE SOME RIGHT, TITLE, OR INTEREST IN AND TO THE REAL PROPERTY INCLUDED WITHIN THE SUBDIVISION SHOWN ON THIS MAP; THAT WE ARE THE ONLY PERSONS HAVING ANY RECORD TITLE INTEREST IN THE SUBDIVIDED PROPERTY WHOSE CONSENT IS NECESSARY TO PASS CLEAR TITLE TO SAID REAL PROPERTY; AND THAT WE HEREBY CONSENT TO THE PREPARATION AND RECORDATION OF THIS FINAL TRANSFER MAP NO. 7879-8583 AS SHOWN WITHIN THE DISTINCTIVE BORDER LINE.

AS OWNER: CP DEVELOPMENT CO., LP, A DELAWARE LIMITED PARTNERSHIP

BY: CPDC GP, LLC,
A DELAWARE LIMITED LIABILITY COMPANY
ITS GENERAL PARTNER

BY: [Signature]
NAME: KOFI BONNER
TITLE: PRESIDENT

OWNER'S ACKNOWLEDGEMENT

A NOTARY PUBLIC OR OTHER OFFICER COMPLETING THIS CERTIFICATE VERIFIES ONLY THE IDENTITY OF THE INDIVIDUAL WHO SIGNED THE DOCUMENT TO WHICH THIS CERTIFICATE IS ATTACHED, AND NOT THE TRUTHFULNESS, ACCURACY, OR VALIDITY OF THAT DOCUMENT.

STATE OF California } SS.
COUNTY OF San Francisco }

ON June 13, 2016, BEFORE ME, Julie Champion, A NOTARY PUBLIC, PERSONALLY APPEARED Kofi Bonner, WHO PROVED TO ME ON THE BASIS OF SATISFACTORY EVIDENCE TO BE THE PERSON(S) WHOSE NAME(S) IS/ARE SUBSCRIBED TO THE WITHIN INSTRUMENT AND ACKNOWLEDGED TO ME THAT HE/SHE/THEY EXECUTED THE SAME IN HIS/HER/THEIR AUTHORIZED CAPACITY(IES), AND THAT BY HIS/HER/THEIR SIGNATURE(S) ON THE INSTRUMENT THE PERSON(S), OR THE ENTITY UPON BEHALF OF WHICH THE PERSON(S) ACTED, EXECUTED THE INSTRUMENT.

I CERTIFY UNDER PENALTY OF PERJURY UNDER THE LAWS OF THE STATE OF CALIFORNIA THAT THE FOREGOING PARAGRAPH IS TRUE AND CORRECT.

WITNESS MY HAND:

SIGNATURE: [Signature]

NAME (PRINT): Julie Champion

PRINCIPAL COUNTY OF BUSINESS: San Francisco

MY COMMISSION NUMBER: 2021473

MY COMMISSION EXPIRES: May 3, 2017

SURVEYOR'S STATEMENT

THIS MAP WAS PREPARED BY ME OR UNDER MY DIRECTION AND IS BASED UPON A FIELD SURVEY IN CONFORMANCE WITH THE REQUIREMENTS OF THE SUBDIVISION MAP ACT AND LOCAL ORDINANCE AT THE REQUEST OF CP DEVELOPMENT CO., LP IN DECEMBER 2015. I HEREBY STATE THAT ALL OF THE MONUMENTS ARE OF THE CHARACTER AND OCCUPY THE POSITIONS INDICATED, OR THAT THEY WILL BE SET IN THOSE POSITIONS WITHIN FIVE YEARS OF THE FILING OF THIS MAP, AND THAT THE MONUMENTS ARE, OR WILL BE, SUFFICIENT TO ENABLE THE SURVEY TO BE RETRACED, AND THAT THIS FINAL MAP SUBSTANTIALLY CONFORMS TO THE CONDITIONALLY APPROVED TENTATIVE MAP.

[Signature]
SABRINA KYLE PACK
PLS. 8164

10 JUN 16
DATE



CITY AND COUNTY SURVEYOR'S STATEMENT

I HEREBY STATE THAT I HAVE EXAMINED THIS MAP; THAT THE SUBDIVISION AS SHOWN IS SUBSTANTIALLY THE SAME AS IT APPEARED ON THE TENTATIVE MAP, AND ANY APPROVED ALTERATIONS THEREOF; THAT ALL PROVISIONS OF THE CALIFORNIA SUBDIVISION MAP ACT AND ANY LOCAL ORDINANCES APPLICABLE AT THE TIME OF APPROVAL OF THE TENTATIVE MAP, IF ANY, HAVE BEEN COMPLIED WITH; AND THAT I AM SATISFIED THIS MAP IS TECHNICALLY CORRECT.

BRUCE R. STORRS, CITY AND COUNTY SURVEYOR.
CITY AND COUNTY OF SAN FRANCISCO

BY: [Signature] DATE: July 9 2016
BRUCE R. STORRS, LS 6914

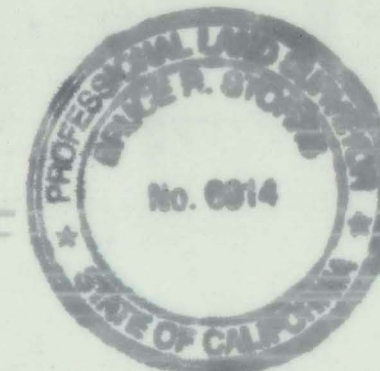

APPROVALS

THIS MAP IS APPROVED THIS _____ DAY OF _____, 20____, BY ORDER NO. _____

MOHAMMED NURU
DIRECTOR OF PUBLIC WORKS AND ADVISORY AGENCY
CITY AND COUNTY OF SAN FRANCISCO
STATE OF CALIFORNIA

DATE

APPROVED AS TO FORM

DENNIS J. HERRERA, CITY ATTORNEY

DEPUTY CITY ATTORNEY
CITY AND COUNTY OF SAN FRANCISCO

DATE

BOARD OF SUPERVISORS APPROVAL

ON _____, 20____, THE BOARD OF SUPERVISOR'S OF THE CITY AND COUNTY OF SAN FRANCISCO, STATE OF CALIFORNIA APPROVED AND PASSED MOTION NO. _____, A COPY OF WHICH IS ON FILE IN THE OFFICE OF THE BOARD OF SUPERVISORS IN FILE NO. _____

CLERK'S STATEMENT

I, ANGELA CALVILLO, CLERK OF THE BOARD OF SUPERVISORS OF THE CITY AND COUNTY OF SAN FRANCISCO, STATE OF CALIFORNIA, HEREBY STATE THAT SAID BOARD OF SUPERVISORS BY ITS MOTION NO. _____ ADOPTED _____, 20____, APPROVED THIS MAP ENTITLED "FINAL TRANSFER MAP NO. 7879-8583".

IN TESTIMONY WHEREOF I HAVE HEREUNTO SUBSCRIBED MY HAND AND CAUSED THE SEAL OF THIS OFFICE TO BE AFFIXED.

CLERK OF THE BOARD OF SUPERVISORS
CITY AND COUNTY OF SAN FRANCISCO
STATE OF CALIFORNIA

DATE

TAX STATEMENT

I, ANGELA CALVILLO, CLERK OF THE BOARD OF SUPERVISORS OF THE CITY AND COUNTY OF SAN FRANCISCO, STATE OF CALIFORNIA, DO HEREBY STATE THAT THE SUBDIVIDER HAS FILED A STATEMENT FROM THE TREASURER AND TAX COLLECTOR OF THE CITY AND COUNTY OF SAN FRANCISCO, SHOWING THAT ACCORDING TO THE RECORDS OF HIS OR HER OFFICE THERE ARE NO LIENS AGAINST THIS SUBDIVISION OR ANY PART THEREOF FOR UNPAID STATE, COUNTY, MUNICIPAL OR LOCAL TAXES, OR SPECIAL ASSESSMENTS COLLECTED AS TAXES.

DATED THIS _____ DAY OF _____, 20____

CLERK OF THE BOARD OF SUPERVISORS
CITY AND COUNTY OF SAN FRANCISCO
STATE OF CALIFORNIA

SOILS REPORT

A SOILS REPORT ON THIS PROPERTY PREPARED BY ENGeo INCORPORATED, DATED AUGUST 14, 2013, PROJECT NO. 8472.001.001, HAS BEEN FILED AT THE OFFICE OF THE CITY ENGINEER.

COUNTY RECORDER'S STATEMENT

FILED THIS _____ DAY OF _____, 20____,
AT _____ M., IN BOOK _____ OF SURVEY MAPS, AT PAGE _____, AT THE REQUEST OF NORTH AMERICAN TITLE COMPANY.

BY: _____
COUNTY RECORDER
CITY AND COUNTY OF SAN FRANCISCO
STATE OF CALIFORNIA

FINAL TRANSFER MAP 7879-8583 CANDLESTICK POINT SUB-PHASES CP-03 AND CP-04

BEING A 16 LOT AND 2 REMAINDER LOT PHASED SUBDIVISION
BEING A SUBDIVISION OF A PORTION OF LOTS 1 AND 5 OF FINAL TRANSFER MAP 8404, RECORDED DECEMBER 5, 2014, IN BOOK FF OF SURVEY MAPS, AT PAGES 24-33,
SAN FRANCISCO COUNTY RECORDS
CITY AND COUNTY OF SAN FRANCISCO, CALIFORNIA

Carlson, Barbee & Gibson, Inc.

CIVIL ENGINEERS • SURVEYORS • PLANNERS
SAN RAMON, CALIFORNIA

JUNE 2016

JOB NO. 1804-040

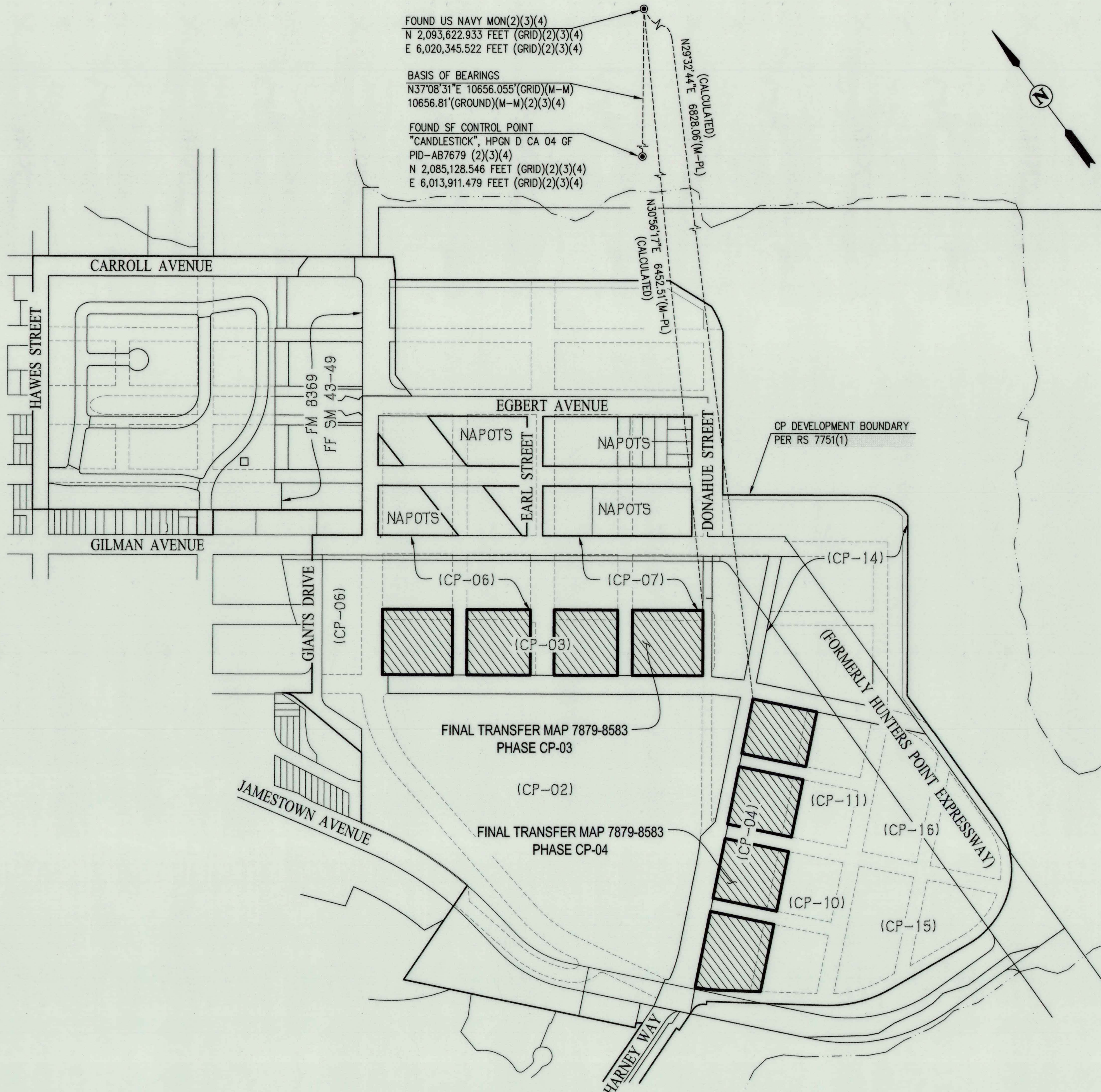

BASIS OF BEARINGS

THE BASIS OF BEARINGS FOR THIS SURVEY IS BETWEEN "US NAVY MONUMENT" AND "CANDLESTICK", THE BEARING BEING N37°08'31"E PER RECORD OF SURVEY 7751 (EE SURVEY MAPS 206). DISTANCES SHOWN HEREON ARE GROUND DISTANCES IN U.S. SURVEY FEET.

LEGEND

	SUBDIVISION BOUNDARY LINE
	CP DEVELOPMENT BOUNDARY
	EXISTING PROPERTY LINE
	MONUMENT LINE
	TIE LINE
	MEAN HIGH TIDE LINE PER RS 7753 (3)
	APPROXIMATE FUTURE PROPERTY LINE
(M-M)	MONUMENT TO MONUMENT
(M-PL)	MONUMENT TO PROPERTY LINE
APN	ASSESSOR'S PARCEL NUMBER
(CP-01)	INDICATES PHASE NUMBER
NAPOTS	NOT A PART OF THIS SUBDIVISION

REFERENCES

- (#) INDICATES REFERENCE NUMBER
- (1) RECORD OF SURVEY 7751, FILED JULY 18, 2014, IN BOOK FF OF SURVEY MAPS, PAGES 206-219, IN THE OFFICE OF THE COUNTY RECORDER.
- (2) FINAL TRANSFER MAP 8404, FILED DECEMBER 5, 2014, IN BOOK FF OF SURVEY MAPS, PAGES 24-33, IN THE OFFICE OF THE COUNTY RECORDER.
- (3) RECORD OF SURVEY 7753, FILED JULY 18, 2014, IN BOOK EE OF SURVEY MAPS, PAGES 232-248, IN THE OFFICE OF THE COUNTY RECORDER.
- (4) RECORD OF SURVEY 8365, FILED DECEMBER 5, 2014, IN BOOK FF OF SURVEY MAPS, PAGES 34-39, IN THE OFFICE OF THE COUNTY RECORDER.

NOTES

- 1. DEVELOPMENT PHASES SHOWN FOR INFORMATIONAL PURPOSES ONLY AND ARE SUBJECT TO CHANGE.
- 2. MONUMENTS SHOWN IN THE BASIS OF BEARINGS WERE FOUND AS NOTED IN MAY 2013.

**FINAL TRANSFER MAP 7879-8583
 CANDLESTICK POINT
 SUB-PHASES CP-03 AND CP-04**

BEING A 16 LOT AND 2 REMAINDER LOT PHASED SUBDIVISION
 BEING A SUBDIVISION OF A PORTION OF LOTS 1 AND 5 OF FINAL TRANSFER MAP 8404, RECORDED DECEMBER 5, 2014, IN BOOK FF OF SURVEY MAPS, AT PAGES 24-33,
 SAN FRANCISCO COUNTY RECORDS
 CITY AND COUNTY OF SAN FRANCISCO, CALIFORNIA



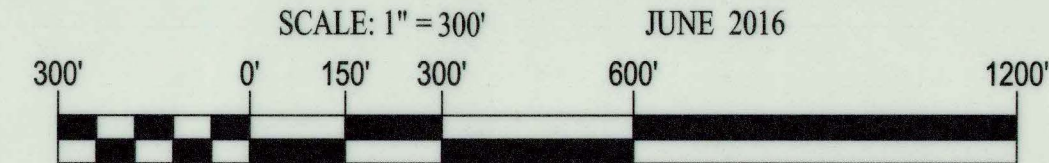

Carlson, Barbee & Gibson, Inc.
 CIVIL ENGINEERS • SURVEYORS • PLANNERS
 SAN RAMON, CALIFORNIA

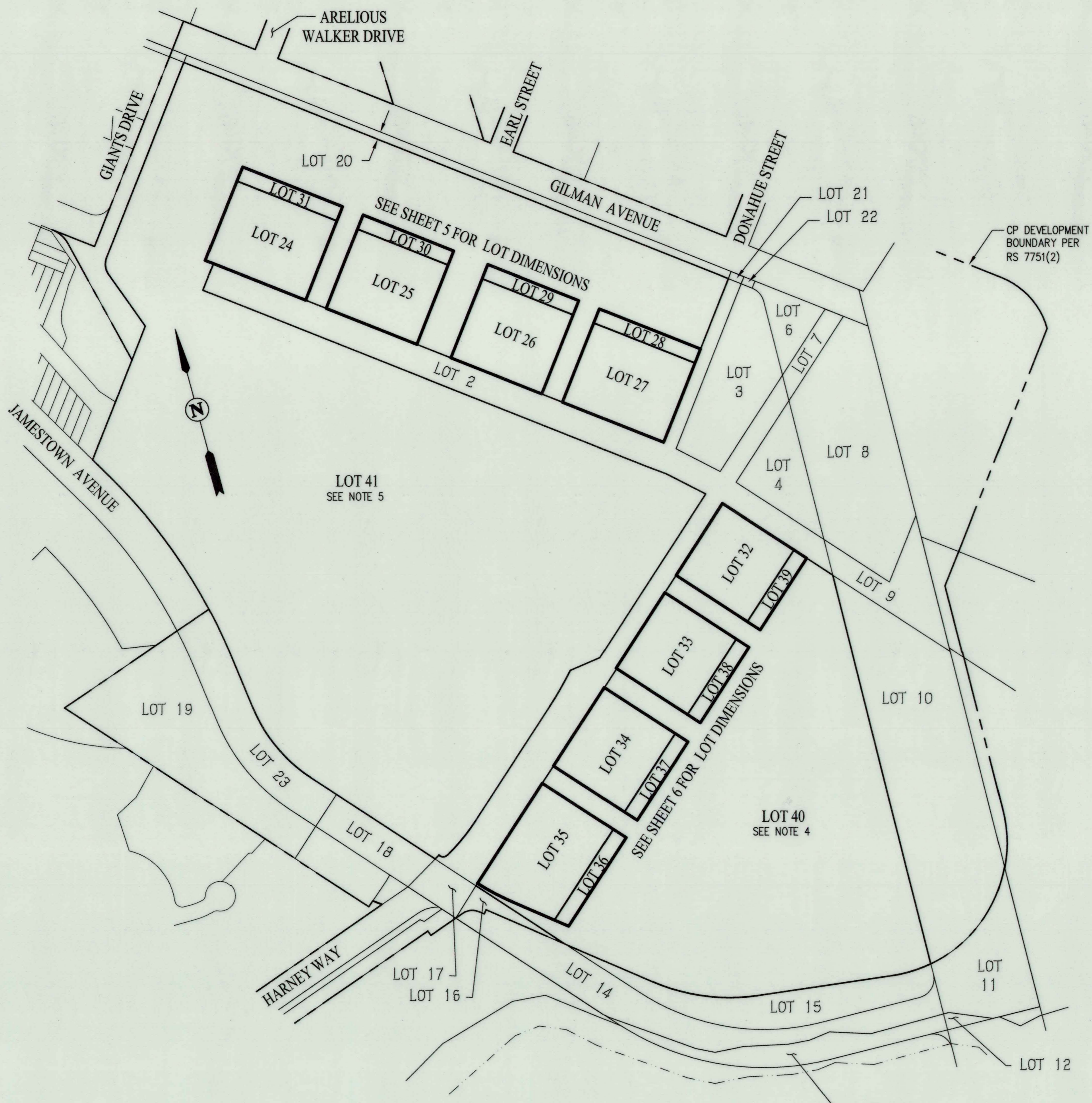

PHASE AND GEODETIC CONTROL MAP

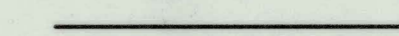
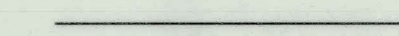

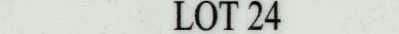
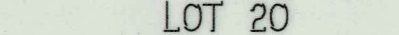
LEGEND

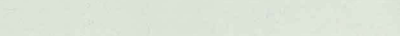
-  SUBDIVISION BOUNDARY LINE
-  LOT LINE
-  EXISTING PROPERTY LINE
-  MEAN HIGH TIDE LINE PER RS 7753 (3)
-  LOT 24
-  LOT 20
-  INDICATES A LOT THAT IS PART OF THE IS PHASED MAP
-  INDICATES A LOT THAT IS OUTSIDE OF THE IS PHASED MAP

NOTES

1. SEE SHEET 4 FOR LOT INFORMATION.
2. SEE SHEET 5 FOR CP-03 LOT DIMENSIONS
3. SEE SHEET 6 FOR CP-04 LOT DIMENSIONS
4. LOT 40 IS THE REMAINDER OF LOT 5(1) AND IS NOT INCLUDED WITHIN THE BOUNDS OF THIS PHASED MAP. IT IS NUMBERED FOR EASE OF FUTURE REFERENCE AND IS NOT A MAP-ACT COMPLIANT LOT.
5. LOT 41 IS THE REMAINDER OF LOT 1(1) AND IS NOT INCLUDED WITHIN THE BOUNDS OF THIS PHASED MAP. IT IS NUMBERED FOR EASE OF FUTURE REFERENCE AND IS NOT A MAP-ACT COMPLIANT LOT.
6. REFERENCES ABOVE TO REMAINDERS OF LOTS IS DISTINGUISHED FROM "NAPOTS" IN THAT NAPOTS ARE NOT LOTS INCLUDED WITHIN THE VESTING TENTATIVE MAP FOR THIS PHASED SUBDIVISION WHEREAS THE REMAINDERS OF LOTS NOTED ABOVE ARE INCLUDED IN THE VESTING TENTATIVE MAP BUT WILL BE LOTTED AND SHOWN IN A FUTURE PHASED FINAL MAP FOR THIS SUBDIVISION.

REFERENCES

- (#) INDICATES REFERENCE NUMBER
 - (1) FINAL TRANSFER MAP 8404 (FF SURVEY MAPS 24)
 - (2) RECORD OF SURVEY 7751 (FF SURVEY MAPS 206)
- SEE SHEET 2 FOR ADDITIONAL REFERENCE INFORMATION.

**PHASED MAP UPDATE:
EXISTING AND PROPOSED LOTS**

**FINAL TRANSFER MAP 7879-8583
CANDLESTICK POINT
SUB-PHASES CP-03 AND CP-04**

BEING A 16 LOT AND 2 REMAINDER LOT PHASED SUBDIVISION
BEING A SUBDIVISION OF A PORTION OF LOTS 1 AND 5 OF FINAL TRANSFER MAP 8404, RECORDED DECEMBER 5, 2014, IN BOOK FF OF SURVEY MAPS, AT PAGES 24-33, SAN FRANCISCO COUNTY RECORDS
CITY AND COUNTY OF SAN FRANCISCO, CALIFORNIA

Carlson, Barbee & Gibson, Inc.
CIVIL ENGINEERS • SURVEYORS • PLANNERS
SAN RAMON, CALIFORNIA

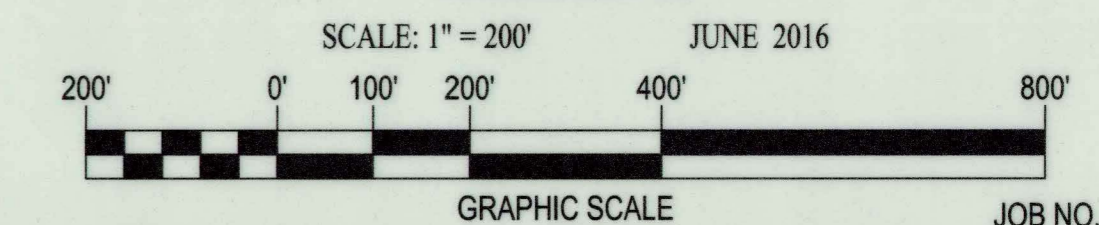

JOB NO. 1804-040

EXISTING LOT INFORMATION				
LOT NO.	REFERENCE MAP	AREA	ASSESSOR'S LOT NO.	STATUS
LOT 1	FTM 8404 (1)	2,028,759 SF±	5000-002 (RETIRED)	RETIRED, SEE TABLE OF NEW LOTS
LOT 2	FTM 8404 (1)	250,315 SF±	5000-003	UNCHANGED
LOT 3	FTM 8404 (1)	68,448 SF±	5000-004	UNCHANGED
LOT 4	FTM 8404 (1)	34,845 SF±	5000-005	UNCHANGED
LOT 5	FTM 8404 (1)	921,403 SF±	5000-006 (RETIRED)	RETIRED, SEE TABLE OF NEW LOTS
LOT 6	FTM 8404 (1)	19,457 SF±	5000-007	UNCHANGED
LOT 7	FTM 8404 (1)	11,901 SF±	5000-008	UNCHANGED
LOT 8	FTM 8404 (1)	138,683 SF±	5000-009	UNCHANGED
LOT 9	FTM 8404 (1)	39,052 SF±	5000-010	UNCHANGED
LOT 10	FTM 8404 (1)	212,314 SF±	5000-011	UNCHANGED
LOT 11	FTM 8404 (1)	58,175 SF±	5000-012	UNCHANGED
LOT 12	FTM 8404 (1)	2,995 SF±	5000-013	UNCHANGED
LOT 13	FTM 8404 (1)	37,821 SF±	5000-014	UNCHANGED
LOT 14	FTM 8404 (1)	91,361 SF±	5000-015	UNCHANGED
LOT 15	FTM 8404 (1)	63,831 SF±	5000-016	UNCHANGED
LOT 16	FTM 8404 (1)	7,859 SF±	5000-017	UNCHANGED
LOT 17	FTM 8404 (1)	13,913 SF±	5000-018	UNCHANGED
LOT 18	FTM 8404 (1)	29,859 SF±	5000-019	UNCHANGED
LOT 19	FTM 8404 (1)	124,261 SF±	5000-020	UNCHANGED
LOT 20	FTM 8404 (1)	30,694 SF±	5000-021	UNCHANGED
LOT 21	FTM 8404 (1)	730 SF±	5000-022	UNCHANGED
LOT 22	FTM 8404 (1)	620 SF±	5000-023	UNCHANGED
LOT 23	FTM 8404 (1)	62,390 SF±	5000-024	UNCHANGED

NEW LOT INFORMATION				
LOT NO.	REFERENCE MAP	AREA	ASSESSOR'S LOT NO.	STATUS
FORMER LOT 1	FTM 8404 (1)	2,028,759 SF±	5000-002 (RETIRED)	RETIRED
LOT 24	FTM 7879-8583	63,019 SF±	5000-025	NEW
LOT 25	FTM 7879-8583	57,183 SF±	5000-026	NEW
LOT 26	FTM 7879-8583	57,183 SF±	5000-027	NEW
LOT 27	FTM 7879-8583	63,714 SF±	5000-028	NEW
LOT 28	FTM 7879-8583	11,409 SF±	5000-029	NEW
LOT 29	FTM 7879-8583	10,240 SF±	5000-030	NEW
LOT 30	FTM 7879-8583	10,240 SF±	5000-031	NEW
LOT 31	FTM 7879-8583	11,285 SF±	5000-032	NEW
LOT 41**	FTM 7879-8583	1,744,486 SF±	5000-042	NEW
	TOTAL AREA:	2,028,759 SF±		
FORMER LOT 5	FTM 8404 (1)	921,403 SF±	5000-006 (RETIRED)	RETIRED
LOT 32	FTM 7879-8583	50,147 SF±	5000-033	NEW
LOT 33	FTM 7879-8583	52,722 SF±	5000-034	NEW
LOT 34	FTM 7879-8583	54,243 SF±	5000-035	NEW
LOT 35	FTM 7879-8583	66,542 SF±	5000-036	NEW
LOT 36	FTM 7879-8583	11,198 SF±	5000-037	NEW
LOT 37	FTM 7879-8583	9,800 SF±	5000-038	NEW
LOT 38	FTM 7879-8583	9,440 SF±	5000-039	NEW
LOT 39	FTM 7879-8583	8,979 SF±	5000-040	NEW
LOT 40*	FTM 7879-8583	658,332 SF±	5000-041	NEW
	TOTAL AREA:	921,403 SF±		

REFERENCES

(#) INDICATES REFERENCE NUMBER
 (1) FINAL TRANSFER MAP 8404 (FF SURVEY MAPS 24)
 SEE SHEET 2 FOR ADDITIONAL REFERENCE INFORMATION.

NOTES

- * LOT 40 IS THE REMAINDER OF LOT 5(1) AND IS NOT INCLUDED WITHIN THE BOUNDS OF THIS PHASED MAP. IT IS NUMBERED FOR EASE OF FUTURE REFERENCE AND IS NOT A MAP-ACT COMPLIANT LOT.
- ** LOT 41 IS THE REMAINDER OF LOT 1(1) AND IS NOT INCLUDED WITHIN THE BOUNDS OF THIS PHASED MAP. IT IS NUMBERED FOR EASE OF FUTURE REFERENCE AND IS NOT A MAP-ACT COMPLIANT LOT.

REFERENCES ABOVE TO REMAINDERS OF LOTS IS DISTINGUISHED FROM "NAPOTS" IN THAT NAPOTS ARE NOT LOTS INCLUDED WITHIN THE VESTING TENTATIVE MAP FOR THIS PHASED SUBDIVISION WHEREAS THE REMAINDERS OF LOTS NOTED ABOVE ARE INCLUDED IN THE VESTING TENTATIVE MAP BUT WILL BE LOTTED AND SHOWN IN A FUTURE PHASED FINAL MAP FOR THIS SUBDIVISION.

FINAL TRANSFER MAP 7879-8583 CANDLESTICK POINT SUB-PHASES CP-03 AND CP-04

BEING A 16 LOT AND 2 REMAINDER LOT PHASED SUBDIVISION
 BEING A SUBDIVISION OF A PORTION OF LOTS 1 AND 5 OF FINAL TRANSFER MAP
 8404, RECORDED DECEMBER 5, 2014, IN BOOK FF OF SURVEY MAPS, AT PAGES 24-33,
 SAN FRANCISCO COUNTY RECORDS
 CITY AND COUNTY OF SAN FRANCISCO, CALIFORNIA

Carlson, Barbee & Gibson, Inc.

CIVIL ENGINEERS • SURVEYORS • PLANNERS
 SAN RAMON, CALIFORNIA

JUNE 2016

JOB NO. 1804-040

**PHASED MAP UPDATE:
 NEW LOTS AND NEW ASSESSOR PARCEL NUMBERS**

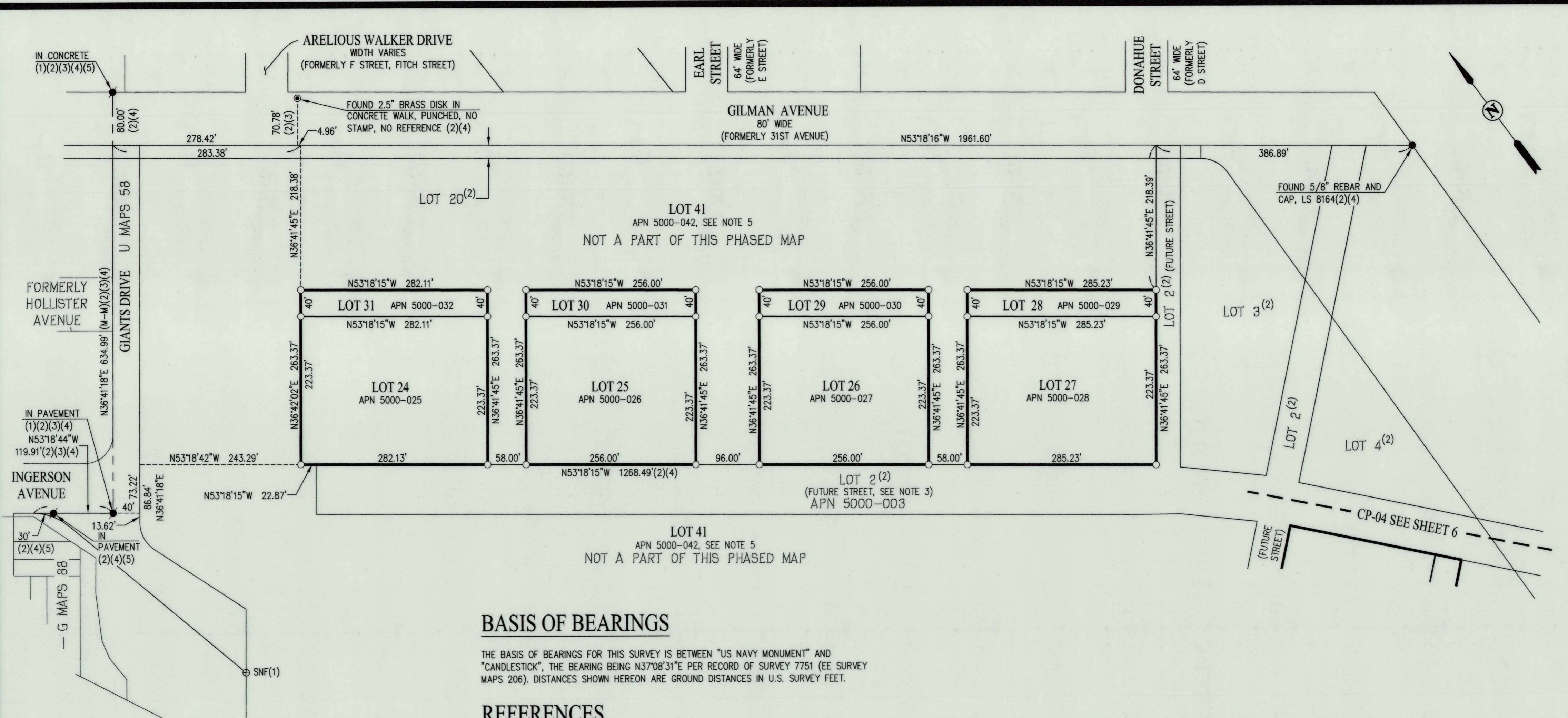

BASIS OF BEARINGS

THE BASIS OF BEARINGS FOR THIS SURVEY IS BETWEEN "US NAVY MONUMENT" AND "CANDLESTICK", THE BEARING BEING N37°08'31"E PER RECORD OF SURVEY 7751 (EE SURVEY MAPS 206). DISTANCES SHOWN HEREON ARE GROUND DISTANCES IN U.S. SURVEY FEET.

REFERENCES

- (#) INDICATES REFERENCE NUMBER
- (1) RECORD OF SURVEY 7751 (FF SURVEY MAPS 206)
- (2) FINAL TRANSFER MAP 8404 (FF SURVEY MAPS 24)
- (3) RECORD OF SURVEY 7753 (EE SURVEY MAPS 232)
- (4) RECORD OF SURVEY 8365 (FF SURVEY MAPS 34)
- (5) RECORD OF SURVEY 8462, PENDING RECORDATION IN THE OFFICE OF THE CITY AND COUNTY SURVEYOR OF SAN FRANCISCO.

SEE SHEET 2 FOR ADDITIONAL REFERENCE INFORMATION.

NOTES

1. SEE SHEET 4 FOR LOT INFORMATION.
2. PROPOSED ASSESSORS PARCEL NUMBERS SHOWN FOR INFORMATIONAL PURPOSES ONLY.
3. THIS MAP IS ONLY INTENDED TO CREATE LOTS FOR CONVEYANCE OR FINANCING PURPOSES. NO DEVELOPMENT RIGHTS OR ENTITLEMENTS ARE ESTABLISHED HEREIN. ADDITIONAL ACTIONS ARE REQUIRED TO ESTABLISH ENTITLEMENTS. "FUTURE STREET" SHOWN HEREON WILL BE CREATED PURSUANT TO VESTING TENTATIVE SUBDIVISION MAP 7878.
4. SITE IS AN ACTIVE CONSTRUCTION SITE AT THE TIME OF THE FILING OF THIS MAP. PROPOSED LOT CORNERS WILL BE SET PER THIS MAP ONLY IF CONSTRUCTION IS ABRUPTLY HALTED, OR WITHIN FIVE YEARS OF THE FILING OF THIS MAP. OTHERWISE, LOT CORNERS WILL BE SET PER FINAL SUBDIVISION MAPS TO BE FILED SUBSEQUENT TO THIS MAP.
5. LOT 41 IS THE REMAINDER OF LOT 1(1) AND IS NOT INCLUDED WITHIN THE BOUNDS OF THIS PHASED MAP. IT IS NUMBERED FOR EASE OF FUTURE REFERENCE AND IS NOT A MAP-ACT COMPLIANT LOT.
6. REFERENCES ABOVE TO REMAINDERS OF LOTS IS DISTINGUISHED FROM "NAPOTS" IN THAT NAPOTS ARE NOT LOTS INCLUDED WITHIN THE VESTING TENTATIVE MAP FOR THIS PHASED SUBDIVISION WHEREAS THE REMAINDERS OF LOTS NOTED ABOVE ARE INCLUDED IN THE VESTING TENTATIVE MAP BUT WILL BE LOTTED AND SHOWN IN A FUTURE PHASED FINAL MAP FOR THIS SUBDIVISION.

LEGEND

- SUBDIVISION BOUNDARY LINE
- LOT LINE
- EXISTING PROPERTY LINE
- MONUMENT LINE
- TIE LINE
- (M-M) MONUMENT TO MONUMENT
- (M-PL) MONUMENT TO PROPERTY LINE
- FOUND BRASS DISK, AS NOTED
- FOUND MONUMENT, AS NOTED
- FOUND NAIL AND 2" BRASS WASHER IN PAVEMENT OR CONCRETE, RCE C24200, AS NOTED
- SET 5/8" REBAR AND CAP, LS 8164, SEE NOTE 4
- ⊗, SNF MONUMENT, SEARCHED FOR, NOT FOUND
- APN ASSESSOR'S PARCEL NUMBER

**FINAL TRANSFER MAP 7879-8583
CANDLESTICK POINT
SUB-PHASES CP-03 AND CP-04**

BEING A 16 LOT AND 2 REMAINDER LOT PHASED SUBDIVISION
BEING A SUBDIVISION OF A PORTION OF LOTS 1 AND 5 OF FINAL TRANSFER MAP 8404, RECORDED DECEMBER 5, 2014, IN BOOK FF OF SURVEY MAPS, AT PAGES 24-33, SAN FRANCISCO COUNTY RECORDS

CITY AND COUNTY OF SAN FRANCISCO, CALIFORNIA
Carlson, Barbee & Gibson, Inc.
CIVIL ENGINEERS • SURVEYORS • PLANNERS
SAN RAMON, CALIFORNIA

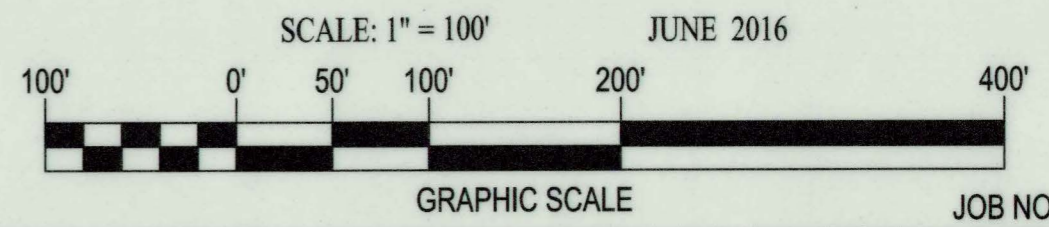

JOB NO. 1804-040

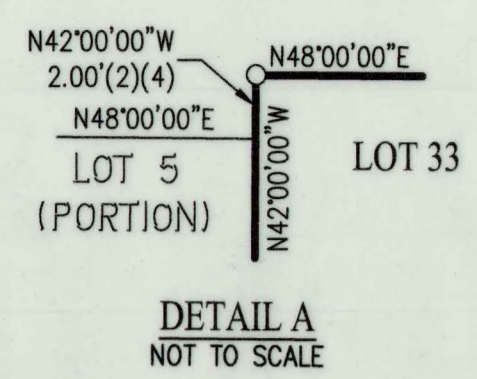
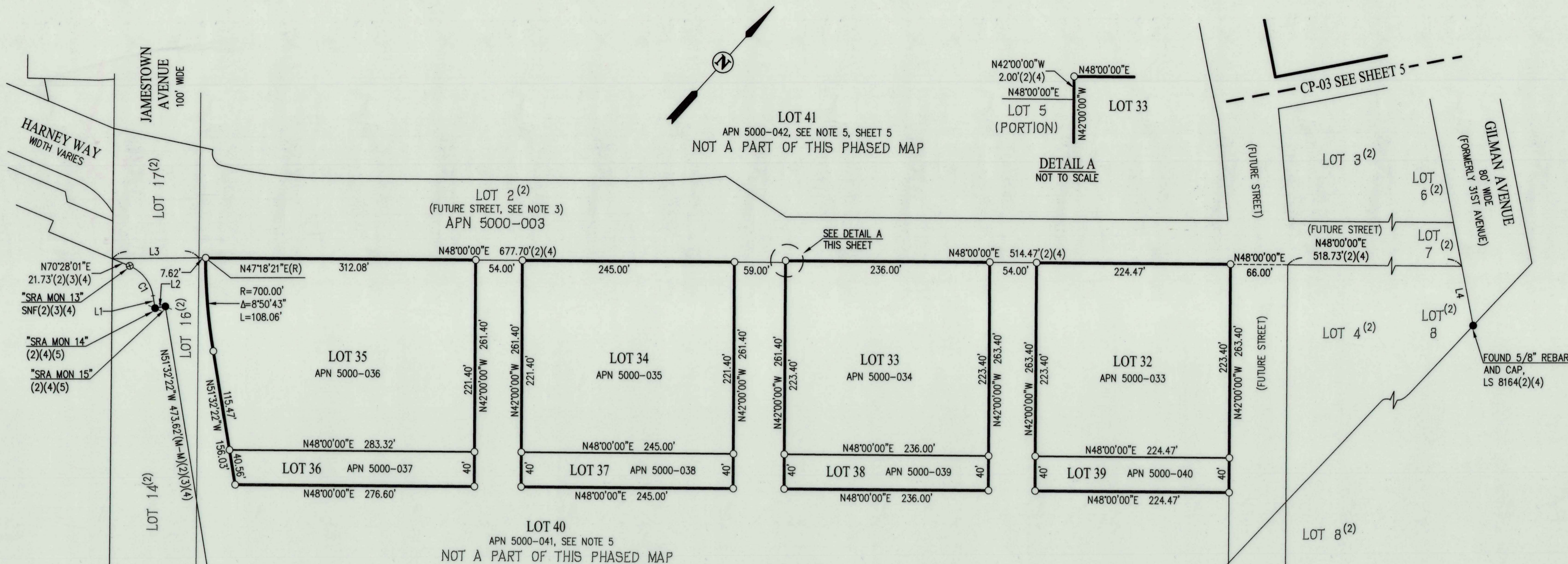

BASIS OF BEARINGS

THE BASIS OF BEARINGS FOR THIS SURVEY IS BETWEEN "US NAVY MONUMENT" AND "CANDLESTICK", THE BEARING BEING N37°08'31"E PER RECORD OF SURVEY 7751 (EE SURVEY MAPS 206). DISTANCES SHOWN HEREON ARE GROUND DISTANCES IN U.S. SURVEY FEET.

REFERENCES

- (#) INDICATES REFERENCE NUMBER
- (1) RECORD OF SURVEY 7751 (FF SURVEY MAPS 206)
- (2) FINAL TRANSFER MAP 8404 (FF SURVEY MAPS 24)
- (3) RECORD OF SURVEY 7753 (EE SURVEY MAPS 232)
- (4) RECORD OF SURVEY 8365 (FF SURVEY MAPS 34)
- (5) RECORD OF SURVEY 8462, PENDING RECORDATION IN THE OFFICE OF THE CITY AND COUNTY SURVEYOR OF SAN FRANCISCO.

SEE SHEET 2 FOR ADDITIONAL REFERENCE INFORMATION.

NOTES

1. SEE SHEET 4 FOR LOT INFORMATION.
2. PROPOSED ASSESSORS PARCEL NUMBERS SHOWN FOR INFORMATIONAL PURPOSES ONLY.
3. THIS MAP IS ONLY INTENDED TO CREATE LOTS FOR CONVEYANCE OR FINANCING PURPOSES. NO DEVELOPMENT RIGHTS OR ENTITLEMENTS ARE ESTABLISHED HEREIN. ADDITIONAL ACTIONS ARE REQUIRED TO ESTABLISH ENTITLEMENTS. "FUTURE STREET" SHOWN HEREON WILL BE CREATED PURSUANT TO VESTING TENTATIVE SUBDIVISION MAP 7878.
4. SITE IS AN ACTIVE CONSTRUCTION SITE AT THE TIME OF THE FILING OF THIS MAP. PROPOSED LOT CORNERS WILL BE SET PER THIS MAP ONLY IF CONSTRUCTION IS ABRUPTLY HALTED, OR WITHIN FIVE YEARS OF THE FILING OF THIS MAP. OTHERWISE, LOT CORNERS WILL BE SET PER FINAL SUBDIVISION MAPS TO BE FILED SUBSEQUENT TO THIS MAP.
5. LOT 40 IS THE REMAINDER OF LOT 5(1) AND IS NOT INCLUDED WITHIN THE BOUNDS OF THIS PHASED MAP. IT IS NUMBERED FOR EASE OF FUTURE REFERENCE AND IS NOT A MAP-ACT COMPLIANT LOT.
6. REFERENCES ABOVE TO REMAINDERS OF LOTS IS DISTINGUISHED FROM "NAPOTS" IN THAT NAPOTS ARE NOT LOTS INCLUDED WITHIN THE VESTING TENTATIVE MAP FOR THIS PHASED SUBDIVISION WHEREAS THE REMAINDERS OF LOTS NOTED ABOVE ARE INCLUDED IN THE VESTING TENTATIVE MAP BUT WILL BE LOTTED AND SHOWN IN A FUTURE PHASED FINAL MAP FOR THIS SUBDIVISION.

LINE TABLE			
NO	BEARING	LENGTH	
L1	N51°32'22"W	14.51'	(2)(3)(4)
L2	N38°27'38"E	12.00'	(M-M)(2)(3)(4)
L3	N47°05'15"E	100.02'	(2)(4)
L4	N53°18'15"W	69.68'	(2)(4)

CURVE TABLE			
NO	RADIUS	DELTA	LENGTH
C1	45.00'	57°59'37"	45.55' (2)(3)(4)

LEGEND

- SUBDIVISION BOUNDARY LINE
- LOT LINE
- EXISTING PROPERTY LINE
- MONUMENT LINE
- TIE LINE
- (M-M) MONUMENT TO MONUMENT
- (M-PL) MONUMENT TO PROPERTY LINE
- FOUND BRASS DISK, AS NOTED
- FOUND MONUMENT, AS NOTED
- FOUND NAIL AND 2" BRASS WASHER IN PAVEMENT RCE C24200, STAMPED AS NOTED
- SET 5/8" REBAR AND CAP, LS 8164, SEE NOTE 4
- ⊗ SNF MONUMENT, SEARCHED FOR, NOT FOUND
- APN ASSESSOR'S PARCEL NUMBER

**FINAL TRANSFER MAP 7879-8583
CANDLESTICK POINT
SUB-PHASES CP-03 AND CP-04**

BEING A 16 LOT AND 2 REMAINDER LOT PHASED SUBDIVISION
BEING A SUBDIVISION OF A PORTION OF LOTS 1 AND 5 OF FINAL TRANSFER MAP 8404, RECORDED DECEMBER 5, 2014, IN BOOK FF OF SURVEY MAPS, AT PAGES 24-33, SAN FRANCISCO COUNTY RECORDS
CITY AND COUNTY OF SAN FRANCISCO, CALIFORNIA
Carlson, Barbee & Gibson, Inc.
CIVIL ENGINEERS • SURVEYORS • PLANNERS
SAN RAMON, CALIFORNIA

SCALE: 1" = 80' JUNE 2016

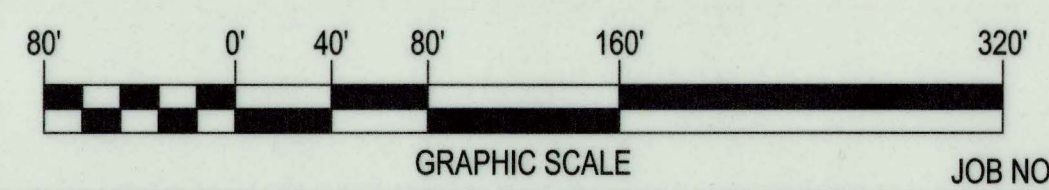

JOB NO. 1804-040