



San Francisco Police Department  
**ABC Liaison Unit**



Alcoholic Beverage License -  
*Public Convenience and  
Necessity Recommendation*

**To:** The San Francisco Board of Supervisors-Neighborhood Services and  
Safety Committee

**Supervisor David Campos**  
**Supervisor Eric Mar**  
**Supervisor Norman Yee**

**From:** Officer Alberto Duarte  
ABC Liaison Unit (ALU) 553-1049

**Date:** June 20, 2014

**Subject:** P.C.N. Investigation Regarding: Soma Restaurant Group, Inc.  
DBA: Soma Eats  
186 2nd Street  
Oussama Mannaa  
(415) 595-3604

Mr. Mannaa on behalf of Soma Restaurant Group, LLC, *dba* Soma Eats, has filed an application with the California Department of Alcoholic Beverage Control seeking a Type 21 (Off-Sale General) license for 186 2<sup>nd</sup> Street. Soma Eats is also applying for a Type 41 (On Sale Beer and Wine Eating place) at the same location. Mr. Mannaa stated that he would like to have an Off-Sale license that would allow him the sales of high value distilled spirits. The end result would be a café that would have a separate point of sale and partitioned area for those Off-Sale privileges.

It should be noted that during the application process, notification date for the 500' mailer was on April 1, 2014. The Notice to the Public was posted on March 28, 2014.

For the purposes of this hearing, the California Department of Alcoholic Beverage Control (ABC) seeks a determination from the Board of Supervisors as to the approval or denial of this license.

**Police Calls for Service:** From March 2013 to March 2014

**0 Police calls**

**Police Reports:** From March 2013 to March 2014

**0 Reports**

**San Francisco Plot Information:**

This premise is located in Plot **224**

The High Crime area is defined as **86** or more police reports in a plot.

This plot had **259** police reports recorded for 2013.

The Applicant's premise **is** located in a "**High Crime**" area.

**State Census Tract Information:**

This premise is located in Census Tract **615.00**

Population for this tract is: **11,502**

On-sale license authorized by census tract: **39**

Active on-sale licenses: **133**

Off-sale licenses authorized by census tract: **11**

Active off-sale licenses: **21**

Applicant's premise **is currently** located in an "**undue concentrated**" area.

**Letters of Protest:**

**Zero (0) letters of protest** were received by the California Department of Alcoholic Beverage Control, (ABC).

**Letters of Support:**

**None recorded** with the California Department of Alcoholic Beverage Control, (ABC).

**Departmental Recommendation:**

**ALU** recommends approval with the following conditions (attached).

File #: **21-543435**

First Owner:

Soma Restaurant Group, LLC

Name of Business:

Soma Eats

Location of Business:

186 2<sup>nd</sup> Street

San Francisco, CA 94105-3150

**Conditions for Type 21 General Off Sale License**

1. Sales of alcoholic beverages shall be permitted only during the hours of 12:00 pm to 12:00 am midnight daily.
2. There shall be no cups, glasses, or similar receptacles commonly used for the drinking of beverages sold, furnished, or given away at the petitioner's premise in quantities of less than twenty-four (24) in their original multi container package.
3. No wines shall be sold with an alcoholic content greater than 15% by volume except for "dinner wines" which have been aged two years or more.
4. Alcoholic beverages shall not be sold in bottles or containers 375 ml and under.
5. No malt beverages shall be sold with an alcoholic content greater than 5.7% by volume.
6. There shall be a separate point of sale partitioning the general sale area from the restaurant with the sign no smaller than 12x12 inches stating that "no persons under 21 allowed."
7. No person under the age of 21 shall sell or deliver alcoholic beverages.
8. The petitioner(s) shall be responsible for maintaining free of litter the area adjacent to the premises over which they have control.
9. Loitering (loitering is defined as "to stand idly about; linger aimlessly without lawful business") is prohibited on any sidewalks or property adjacent to the licensed premises under the control of the licensee as depicted on the applicant's ABC-257 form.
10. The exterior of the premises shall be equipped with lighting of sufficient power to illuminate and make easily discernible the appearance and conduct of all persons on or about the premises. Additionally, the position of such lighting shall not disturb the normal privacy and use of any neighboring residences.

Officer Al. Duarte #1433

FROM: PT00ALUB ISN: 3 ITIME: 07/03/2014 06:59:05  
TO: PP00ALUZ OSN: 0 OTIME: 07/03/2014 06:59:05

Original Message

FROM: CABLE ISN: 03820 DATE: 07/03/14 TIME: 06:58:51 ADMIN MSG  
TO: PT00ALUB OSN: 00002 DATE: 07/03/14 TIME: 06:58:52

S A N F R A N C I S C O P O L I C E D E P A R T M E N T  
G E O G R A P H I C L O C A T I O N S Y S T E M

REQUESTED LOCATION => 0186 /2ND /ST

TYPE => PREMISE ADDRESS

HOUSE NUMBER => 0186

STREET NAME => 2ND

STREET TYPE => STREET

STREET NUMBER => 1882

LOW HOUSE NUMBER => 0001

HIGH HOUSE NUMBER => 0899

HIGH HOUSE ON BLOCK => 0198

BLOCKFACE NUMBER => 29353

HIGH CROSS STREET => 0832

INTERSECTION NUMBER => 02522

REPORTING AREA => 224

DISTRICT => SOUTHERN

CENSUS TRACT => 000176

Department of Alcoholic Beverage Control  
**APPLICATION FOR ALCOHOLIC BEVERAGE LICENSE(S)**  
 ABC 211 (6/99)

State of California  
*Christina West*

*(310) 893-1117*

**TO:** Department of Alcoholic Beverage Control  
 33 NEW MONTGOMERY STREET  
 SUITE 1230  
 SAN FRANCISCO, CA 94105  
 (415) 356-6500

File Number: **543435**  
 Receipt Number: **2222350**  
 Geographical Code: **3800**  
 Copies Mailed Date: **March 26, 2014**  
 Issued Date:

DISTRICT SERVING LOCATION: SAN FRANCISCO  
 First Owner: **SOMA RESTAURANT GROUP, INC.**  
 Name of Business: **SOMA EATS**  
 Location of Business: **186 2ND ST  
 SAN FRANCISCO, CA 94105-3809**  
 County: **SAN FRANCISCO**

*POST 3/28  
 NOTIFIED 4/1  
 PROTEST*

Is Premise inside city limits? **Yes** Census Tract **0615.00**  
 Mailing Address: **246 2ND ST  
 STE B  
 SAN FRANCISCO, CA 94105-3150**

*AGRE ON SALE 133  
 OFF SALE 21*

Type of license(s): **21**  
 Transferor's license/name: **325039 / ALEMU, ABAI JEMERE**

*11,502  
 AGRE ON SALE 39  
 OFF SALE 21*  
 Dropping Partner: Yes 11 No

License Type	Transaction Type	Fee Type	Master	Dup	Date	Fee
21 - Off-Sale General	ANNUAL FEE	NA	Y	0	03/26/14	\$582.00
21 - Off-Sale General	PREMISE TO PREMISE TRANSFER	NA	Y	0	03/26/14	\$100.00
21 - Off-Sale General	PERSON-TO-PERSON TRANSFER	NA	Y	0	03/26/14	\$1,250.00
Total						\$1,932.00

Have you ever been convicted of a felony? **No**  
 Have you ever violated any provisions of the Alcoholic Beverage Control Act, or regulations of the Department pertaining to the Act? **No**  
 Explain any "Yes" answer to the above questions on an attachment which shall be deemed part of this application.

Applicant agrees (a) that any manager employed in an on-sale licensed premises will have all the qualifications of a licensee, and (b) that he will not violate or cause or permit to be violated any of the provisions of the Alcoholic Beverage Control Act.

STATE OF CALIFORNIA County of **SAN FRANCISCO** Date: **March 26, 2014**

Under penalty of perjury, each person whose signature appears below, certifies and says: (1) He is an applicant, or one of the applicants, or an executive officer of the applicant corporation, named in the foregoing application, duly authorized to make this application on its behalf; (2) that he has read the foregoing and knows the contents thereof and that each of the above statements therein made are true; (3) that no person other than the applicant or applicants has any direct or indirect interest in the applicant or applicant's business to be conducted under the license(s) for which this application is made; (4) that the transfer application or proposed transfer is not made to satisfy the payment of a loan or to fulfill an agreement entered into more than ninety (90) days preceding the day on which the transfer application is filed with the Department or to gain or establish a preference to or for any creditor or transferor or to defraud or injure any creditor of transferor; (5) that the transfer application may be withdrawn by either the applicant or the licensee with no resulting liability to the Department.

Effective July 1, 2012, Revenue and Taxation Code Section 7057, authorizes the State Board of Equalization and the Franchise Tax Board to share taxpayer information with Department of Alcoholic Beverage Control. The Department may suspend, revoke, and refuse to issue a license if the licensee's name appears in the 500 largest tax delinquencies list. (Business and Professions Code Section 494.5.)

Applicant Name(s)

Applicant Signature(s)  
**See 211 Signature Page**

SOMA RESTAURANT GROUP, INC.

*SS.*

Department of Alcoholic Beverage Control  
**LICENSED PREMISES DIAGRAM (RETAIL)**

State of California

1 APPLICANT NAME (Last, first, middle) Soma Restaurant Group, Inc	2 LICENSE TYPE 21 & 41
3 PREMISES ADDRESS (Street number and name, city, zip code) 186 2nd Street, San Francisco CA 94105	4 NEAREST CROSS STREET Howard Street

The diagram below is a true and correct description of the entrances, exits, interior walls and exterior boundaries of the premises to be licensed, including dimensions and identification of each room (i.e., "storeroom", "office", etc.).

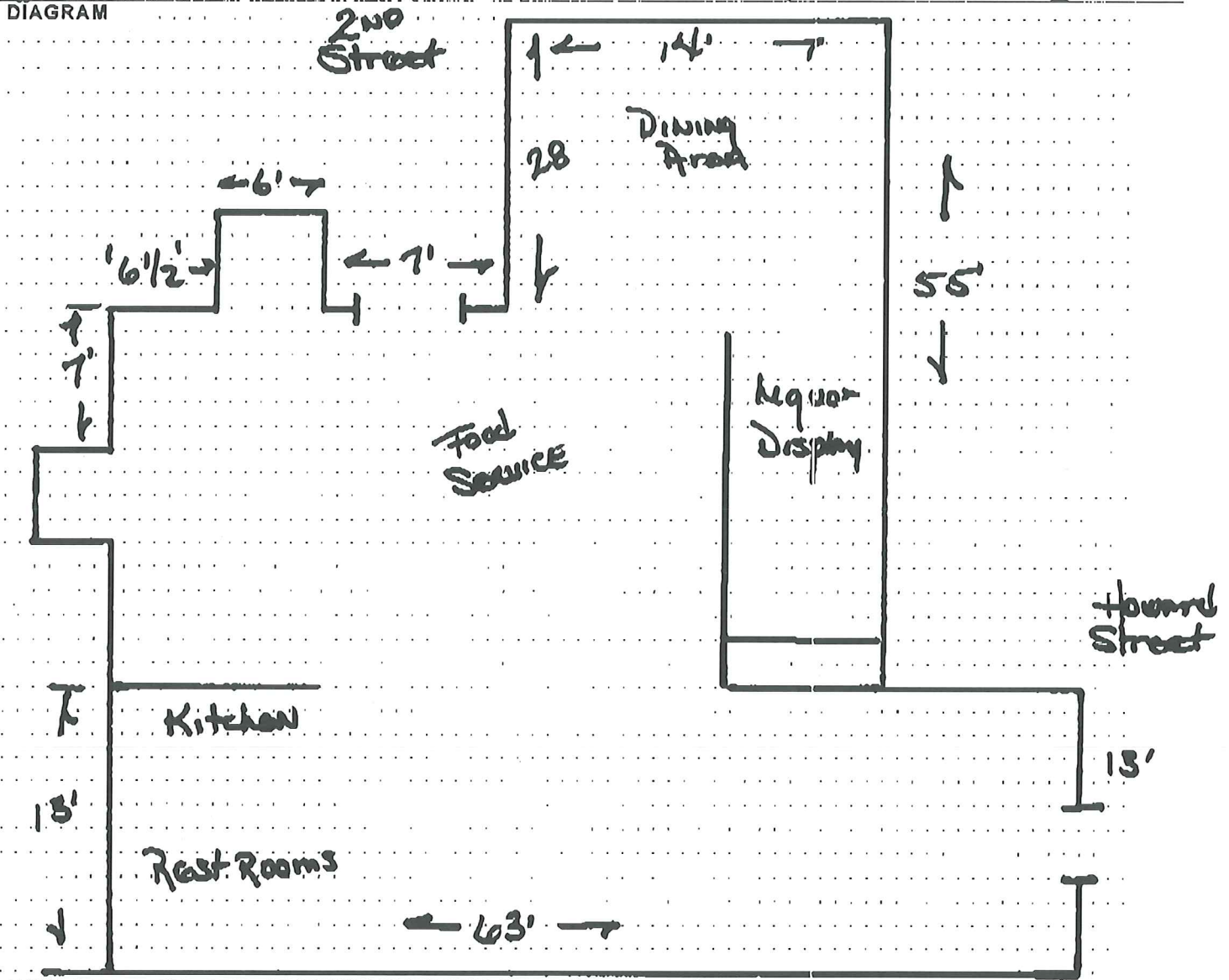

It is hereby declared that the above-described boundaries, entrances and planned operation as indicated on the reverse side, will not be changed without first notifying and securing prior written approval of the Department of Alcoholic Beverage Control. I declare under penalty of perjury that the foregoing is true and correct.

APPLICANT SIGNATURE (Only one signature required)

DATE SIGNED

*[Handwritten Signature]*

FOR ABC USE ONLY

CERTIFIED CORRECT (Signature)

PRINTED NAME

INSPECTION DATE

ABC-257 (5/05)





Department of Alcoholic Beverage Control  
**PLANNED OPERATION (RETAIL)**

**SECTION I - FOR ALL RETAIL APPLICANTS**

1. APPLICANT NAME(S) Soma Restaurant Group, Inc 2. LICENSE TYPE(S) 21 & 41

3. PREMISES ADDRESS (Street number and name, city, zip code) 182 2nd Street, San Francisco CA 94105 4. NEAREST CROSS STREET Howard Street

5. TYPE OF BUSINESS (Choose one that best describes the planned operation)

<input type="checkbox"/> Full Service Restaurant	<input type="checkbox"/> Cafeteria/Hofbrau	<input type="checkbox"/> Cocktail Lounge	<input type="checkbox"/> Private Club
<input checked="" type="checkbox"/> Deli or Specialty Restaurant	<input type="checkbox"/> Comedy Club	<input type="checkbox"/> Night Club	<input type="checkbox"/> Veterans Club
<input type="checkbox"/> Cafe/Coffee Shop	<input type="checkbox"/> Brew Pub	<input type="checkbox"/> Tavern	<input type="checkbox"/> Fraternal Club
<input type="checkbox"/> Bed & Breakfast	<input type="checkbox"/> Theater	<input type="checkbox"/> Wine Tasting Room	

---

<input type="checkbox"/> Supermarket	<input type="checkbox"/> Membership Store	<input type="checkbox"/> Service Station	<input type="checkbox"/> Swap Meet/Flea Market
<input type="checkbox"/> Liquor Store	<input type="checkbox"/> Department Store	<input type="checkbox"/> Convenience Market	<input type="checkbox"/> Drive-in Dairy
<input type="checkbox"/> Variety/Drug Store	<input type="checkbox"/> Gift Shop/Florist	<input type="checkbox"/> Convenience Market w/Gasoline	
<input type="checkbox"/> Other - describe:			

6. PATRON CAPACITY 49

7. SURROUNDING AREA  
 Commercial  Rural  
 Residential  Industrial  
 Other

8. PREMISES IS LOCATED IN  
 Free Standing Building  
 Shopping Center (Name):  
 10 Units or Less  More than 10 Units

9. FOOD SERVICE  
 None  Minimal  Full Meals

10. PARKING LOT?  
 Yes  No

11. PATIO?  
 Yes  No

12. WILL YOU HIRE A MANAGER? (Rule 57.5)  
 Yes  No

13. WILL YOU HAVE A FOOD LESSEE? (Rule 57.7)  
 Yes  No

14. MEAL TYPE  
 Dinner House  Seafood  
 Fast Food/Deli  Other:  
 Pizza/Pasta

15. TYPE OF FOOD  
 American  Greek  Indian  French  
 Chinese  Korean  Italian  Thai  
 Japanese  Other:

16. HOURS OF FOOD SERVICE  
 BREAKFAST HOURS: From: 7:00 am To: 11:00 am  
 LUNCH HOURS: From: 11:00 am To: 2:00 pm  
 DINNER HOURS: From: 5:00 pm To: 10:00 pm

17. OPERATING HOURS

	Sunday	Monday	Tuesday	Wednesday	Thursday	Friday	Saturday
Opening Time	7:00 am	7:00 am	7:00 am	7:00 am	7:00 am	7:00 am	7:00 am
Closing Time	2:00 am	2:00 am	2:00 am	2:00 am	2:00 am	2:00 am	2:00 am <i>12 noon</i>

18. ENTERTAINMENT (One or more may apply. Please describe any entertainment with an asterisk (\*) below)

<input type="checkbox"/> None	<input type="checkbox"/> *Amplified Music	<input type="checkbox"/> Patron Dancing	<input type="checkbox"/> Card Room
<input checked="" type="checkbox"/> Recorded Music	<input type="checkbox"/> *Live Entertainment	<input type="checkbox"/> Bikini/Topless/Exotic	<input type="checkbox"/> Movies
<input type="checkbox"/> Juke Box	<input type="checkbox"/> *Floor/Stage Shows	<input type="checkbox"/> Pool/Billiard Tables	<input type="checkbox"/> "Hot Spot"/Lottery
<input type="checkbox"/> *Other	<input type="checkbox"/> Karaoke	<input type="checkbox"/> *Amateur/Pro Sports Events	<input type="checkbox"/> Video/Coin-Operated Games

\*Description:

19. PREMISES IS LOCATED ON  
 Major Thoroughfare  Secondary Street  
 Other

20. TYPE OF STRUCTURE  
 Single Story  Two-Story  
 Multi-Story - Number of stories: 5

21. PASS-THROUGH WINDOW?  Yes  No

22. FIXED BARS?  Yes - how many: 1  No

23. WHAT PERCENTAGE OF YOUR TOTAL SALES WILL BE ALCOHOLIC BEVERAGES?  
2.5%

24. INFORMATION GIVEN (R-27, R-107, Sec. 25612.5, Sec. 23700.5, etc.)

25. DATE ENTERED INTO CABIN

FOR ABC USE ONLY

RECEIVED  
 SEP - 3 2013  
 Dept of Alcoholic Beverage Control  
 San Francisco



**California Department of Alcoholic  
Beverage Control**  
*License Query System Summary*  
*as of 7/1/2014*

<b>License Information</b>
<b>License Number:</b> 543435
<b>Primary Owner:</b> SOMA RESTAURANT GROUP, INC.
<b>ABC Office of Application:</b> 24 - SAN FRANCISCO
<b>Business Name</b>
<b>Doing Business As:</b> SOMA EATS
<b>Business Address</b>
<b>Address:</b> 186 2ND ST <b>Census Tract:</b> 0615.00
<b>City:</b> SAN FRANCISCO <b>County:</b> SAN FRANCISCO
<b>State:</b> CA <b>Zip Code:</b> 94105
<b>Licensee Information</b>
<b>Licensee:</b> SOMA RESTAURANT GROUP, INC.
<b>Company Information</b>
Officer: MANNAA, OUSSAMA MOHAMAD FAROUK (PRESIDENT/SECRETARY)
Officer: MANNAA, OUSSAMA MOHAMAD FAROUK (VICE PRESIDENT/TREASURER)
Stock Holder: MANNAA, OUSSAMA MOHAMAD FAROUK
<b>License Types</b>
<b>1) License Type:</b> 21 - OFF-SALE GENERAL
<b>License Type Status:</b> PENDING
<b>Status Date:</b> 26-MAR-2014 <b>Term:</b> 12 Month(s)
<b>Original Issue Date:</b> <b>Expiration Date:</b>
<b>Master:</b> Y <b>Duplicate:</b> 0 <b>Fee Code:</b> P40
<b>License Type was Transferred On:</b> <b>FROM:</b> <a href="#">21-325039</a>
<b>Current Disciplinary Action</b>
<i>. . . No Active Disciplinary Action found . . .</i>
<b>Disciplinary History</b>
<i>. . . No Disciplinary History found . . .</i>
<b>Hold Information</b>
<b>Hold Date:</b> 11-JAN-2013 <b>Type:</b> FRANCHISE TAX HOLD
<b>Hold Date:</b> 26-MAR-2014 <b>Type:</b> FORM 220
<b>Escrow</b>
<b>Escrow:</b> ABC ESCROW, 12304 SANTA MONICA BLVD STE 100 LOS ANGELES,CALIFORNIA 90025

- - - End of Report - - -

For a definition of codes, view our [glossary](#).





**California Department of Alcoholic  
Beverage Control**  
*License Query System Summary  
as of 7/1/2014*

<b>License Information</b>
<b>License Number:</b> 325039
<b>Primary Owner:</b> ALEMU, ABAI JEMERE
<b>ABC Office of Application:</b> 24 - SAN FRANCISCO
<b>Business Name</b>
<b>Doing Business As:</b> RITE WAY MARKET
<b>Business Address</b>
<b>Address:</b> 500 PRECITA AVE <b>Census Tract:</b> 0251.00
<b>City:</b> SAN FRANCISCO <b>County:</b> SAN FRANCISCO
<b>State:</b> CA <b>Zip Code:</b> 94110
<b>Licensee Information</b>
<b>Licensee:</b> ALEMU, ABAI JEMERE
<b>License Types</b>
<b>1) License Type:</b> 21 - OFF-SALE GENERAL
<b>License Type Status:</b> SURRENDERED
<b>Status Date:</b> 04-MAR-2014 <b>Term:</b> 12 Month(s)
<b>Original Issue Date:</b> 03-DEC-1996 <b>Expiration Date:</b> 30-NOV-2014
<b>Master:</b> Y <b>Duplicate:</b> 0 <b>Fee Code:</b> P40
<b>License Type was Transferred On:</b> 03-DEC-1996 <b>FROM:</b> 21-179823
<b>License Type was Transferred On:</b> <b>TO:</b> 21-525784, 21-543435, 21-518493
<b>Current Disciplinary Action</b>
<i>... No Active Disciplinary Action found ...</i>
<b>Disciplinary History</b>
<b>Reg. Number:</b> 00049776
<b>1) Section:</b> 25658(a)
<b>2) Section:</b> 24200(a&b)
<b>Proceeding Status:</b> CLOSED <b>Decision:</b> POIC
<b>Suspension Days:</b> 15 <b>Stayed Days</b> <b>POIC/Fine:</b> 3000
<b>Suspension Start Date:</b>
<b>Suspension End Date:</b>
<b>Reg. Number:</b> 02052990
<b>1) Section:</b> 25663(b)
<b>2) Section:</b> 25658(a)
<b>3) Section:</b> 24200(a&b)
<b>Proceeding Status:</b> CLOSED <b>Decision:</b> SUSPEND
<b>Suspension Days:</b> 25 <b>Stayed Days</b> <b>POIC/Fine:</b>

<b>Suspension Start Date:</b> 01-AUG-2002
<b>Suspension End Date:</b>
<b>Reg. Number:</b> 07066802
1) <b>Section:</b> 25658(a)
2) <b>Section:</b> 24200(a)(b)
<b>Proceeding Status:</b> CLOSED <b>Decision:</b> POIC
<b>Suspension Days:</b> 15 <b>Stayed Days</b> POIC/Fine: 3000
<b>Suspension Start Date:</b>
<b>Suspension End Date:</b>
<b>Reg. Number:</b> 08069237
1) <b>Section:</b> 25658(a)
2) <b>Section:</b> 24200(a&b)
<b>Proceeding Status:</b> CLOSED <b>Decision:</b> POIC
<b>Suspension Days:</b> 25 <b>Stayed Days</b> POIC/Fine: 6859.5
<b>Suspension Start Date:</b>
<b>Suspension End Date:</b>
<b>Reg. Number:</b> 08069249
1) <b>Section:</b> 24200(a&b)
2) <b>Section:</b> 24200(a)
<b>Proceeding Status:</b> CLOSED <b>Decision:</b> REVOKED
<b>Suspension Days:</b> 20 <b>Stayed Days</b> 1095 <b>POIC/Fine:</b>
<b>Suspension Start Date:</b> 14-AUG-2008
<b>Suspension End Date:</b> 03-SEP-2005
<b>Hold Information</b>
<b>Hold Date:</b> 11-JAN-2013 <b>Type:</b> FRANCHISE TAX HOLD
<b>Escrow</b>
<i>... No Escrow found ...</i>

--- End of Report ---

For a definition of codes, view our [glossary](#).

Soma Eats  
186 2<sup>nd</sup> st  
SF, CA 94105

RECEIVED  
BOARD OF SUPERVISORS  
SAN FRANCISCO  
2014 MAR 11 PM 3:33

Feb 14, 2014

Attn: Clerk of the Board  
San Francisco Board of Supervisors  
1 Dr. Carlton B. Goodlett Place, Room 244  
San Francisco, CA 94102

Attached is the PCN request for the acquisition of a Type 21 liquor license for Soma Restaurant Group, Inc. 186 2<sup>nd</sup> street, SF, CA 94105

Dear Board of Supervisors:

Soma Eats has applied for a Premise-to-Premise transfer of Type 21 ABC license from 500 Precita Ave, SF, CA 94110 to 186 2<sup>nd</sup> street, SF, CA 94105.

Soma Eats is a division of Soma Restaurant Group that is intended to cater to the downtown business crowd, as well as nearby residents. Customers will have the choice of enjoying their food or drink on site in a trendy environment or taking their orders to go.

Soma Eats will be a great addition to the South of market neighborhood. We provide the customer an alternative to fast food dining for a quick breakfast, lunch or dinner. We do this by providing gourmet, yet casual food made from organic and mostly local ingredients, prepared on site, that



showcases Mediterranean and Californian cuisine through unique recipes.

In addition, we provide customers with a variety of quality beverages through our premium coffee, beer and wine program.

We will be investing a substantial amount in remodeling and improving the site to provide the best experience that we can to our patrons. Talented local firms abmoarchitects, Rubber Design, and The Culinary Edge have been assisting us in creating and refining this vision.

This investment is a commitment to provide a great all day experience for employees and residents in a safe and comfortable setting.

We already partnered with local artisanal producers, breweries, wineries, and distillers and plan to showcase their products by pairing them with our food.

This will provide the ultimate San Francisco experience to our customers.

A monthly rotating selection of selected coffee beans, seasonal local craft beer and boutique highly rated wines would be highlighted.

Some of our partners include:

Sightglass Coffee, B Young Patisserie, Yolo Farms, Farmer Browne Crackers, Sunbud Bakery, Dandelion Chocolates, Tcho Chocolatier, Awesome Bars, Magnolia Brewery, Speakeasy Brewery, 21<sup>st</sup> Amendment, SF Vodka, Raff Distilleries, and St. George spirits.

We would greatly appreciate the support of the board of supervisors and hope that you find the same public convenience and necessity that we envision and see in our concept. Additional information about the concept as well as sketches and floor plans can be provided if needed.

Please feel free to contact me at your earliest convenience to let me know when we can present our concept in front of the board. We respectfully request that we can be scheduled



as soon as possible as our construction is pending the approval of the transfer. We have been paying rent since December 2013 and would love to start construction as soon as we can.

Hours of Operation are 7:00 am until 2:00 daily.

Please contact:

Oussama Manna (415) 595-3604

Craig Block (310) 893-1136

David Villa-Lobos, CLA Consulting (415) 921-4192

Sincerely,

Oussama Manna & Shirley Azzghayer





**California Department of Alcoholic Beverage Control  
For the County of SAN FRANCISCO - (Off-Sale  
Licenses)  
and Census Tract = 615**

Report as of 7/2/2014

	License Number	Status	License Type	Orig. Iss. Date	Expir Date	Primary Owner and Premises Addr.	Business Name	Mailing Address	Geo Code
1)	<a href="#">274324</a>	ACTIVE	21	7/3/1992	4/30/2015	PESUSIC, ANITA 120 BRANNAN ST SAN FRANCISCO, CA 94107  Census Tract: 0615.00	BAYSIDE MARKET		3800
2)	<a href="#">338788</a>	ACTIVE	20	7/27/1998	10/31/2014	KU, SOON JA 121 NEW MONTGOMERY ST SAN FRANCISCO, CA 94105  Census Tract: 0615.00	STORE ON THE CORNER		3800
3)	<a href="#">373170</a>	ACTIVE	21	2/13/2001	6/30/2014	R J PESUSIC INC 98 HOWARD ST SAN FRANCISCO, CA 94105  Census Tract: 0615.00	RINCON MARKET		3800
4)	<a href="#">416674</a>	ACTIVE	21	10/1/2004	8/31/2014	NEILLS GROCERY & LIQUOR INC 521 3RD ST SAN FRANCISCO, CA 94107  Census Tract: 0615.00	NEILLS GROCERY & LIQUOR		3800
5)	<a href="#">416693</a>	ACTIVE	20	9/28/2004	7/31/2014	LESLIE A HENNESSY INC 545 2ND ST SAN FRANCISCO, CA 94107  Census Tract: 0615.00	LESLIE A HENNESSY INC		3800
6)	<a href="#">424351</a>	ACTIVE	21	8/12/2005	7/31/2014	JACKS MARKET INC 471 3RD ST SAN FRANCISCO, CA 94107  Census Tract: 0615.00	JACKS MARKET INC		3800
7)	<a href="#">452233</a>	ACTIVE	21	5/24/2007	12/31/2014	HABASH, NAJWA	GABBY CAFE &		3800

						OSAMA 201 HARRISON ST, STE C SAN FRANCISCO, CA 94105-2098  Census Tract: 0615.00	DELI		
8)	<a href="#">456226</a>	ACTIVE	20	5/30/2008	4/30/2015	GHIASI, MITRA 432 BRYANT ST SAN FRANCISCO, CA 94107-1303  Census Tract: 0615.00	SFGIFTBASKET COM	PO BOX 77328 SAN FRANCISCO, CA 94107	3800
9)	<a href="#">458504</a>	ACTIVE	20	12/24/2007	11/30/2014	TURRENTINE, GLYNIS ELIZABETH 355 1ST ST, # S- 1002 SAN FRANCISCO, CA 94105-2696  Census Tract: 0615.00	CHARITABLE WINE AND SPIRITS	100 WARWICK PL SOUTH PASADENA, CA 91030	3800
10)	<a href="#">460917</a>	ACTIVE	21	9/18/2008	8/31/2014	FUTURE BEVERAGE INC 17 3RD ST SAN FRANCISCO, CA 94103-3214  Census Tract: 0615.00	CASK	244 KEARNY ST, 7TH FL SAN FRANCISCO, CA 94108	3800
11)	<a href="#">462254</a>	ACTIVE	20	4/7/2008	3/31/2015	AVALON COVE INC 333 BRYANT ST, LOWER LEVEL STE LL130 SAN FRANCISCO, CA 94107-1475  Census Tract: 0615.00		PO BOX 02515272 SIOUX FALLS, SD 57188	3800
12)	<a href="#">467616</a>	ACTIVE	21	8/7/2008	7/31/2014	CHUN, YOOJA 699 3RD ST SAN FRANCISCO, CA 94107-1901  Census Tract: 0615.00	THIRD & TOWNSEND CORNER STORE		3800
13)	<a href="#">475107</a>	ACTIVE	21	7/21/2009	10/31/2014	SOMA WINES AND SPIRITS INC 246 2ND ST SAN FRANCISCO, CA 94105-3111  Census Tract: 0615.00	SOMA WINES AND SPIRITS		3800
14)	<a href="#">484940</a>	ACTIVE	21	3/23/2010	10/31/2014	ZUGHAYIR, NASSIR ABDEL RAZAK 84 2ND ST	SAMMYS ON 2ND	410 CHYRL WAY SUISUN CITY, CA 94585-1818	3800

						SAN FRANCISCO, CA 94105-3439  Census Tract: 0615.00			
15)	<a href="#">516648</a>	ACTIVE	21	2/2/2012 3:54:10 PM	1/31/2015	AZZGHAYER, DEAN ZAIN 715 MARKET ST SAN FRANCISCO, CA 94103-2101  Census Tract: 0615.00	DEAN'S SMOKE & SNACKS	8 BARTON PL PACIFICA, CA 94044	3800
16)	<a href="#">522588</a>	ACTIVE	20	8/29/2012 8:32:56 AM	7/31/2014	WINE SPOTS CELLARS, INC. 100 SPEAR ST, SUITE 935 SAN FRANCISCO, CA 94105-1522  Census Tract: 0615.00	WINE SPOTS CELLARS	101 MISSION ST, STE 935 SAN FRANCISCO, CA 94105	3800
17)	<a href="#">524893</a>	ACTIVE	20	2/21/2013 2:23:39 PM	1/31/2015	MAYACAMA FARMS LLC 1 MARKET ST, SPEAR TOWER STE 4150 SAN FRANCISCO, CA 94105-1420  Census Tract: 0615.00			3800
18)	<a href="#">527171</a>	ACTIVE	21	8/8/2013 1:38:00 PM	7/31/2014	F M SMOKES AND WINES INC 57 NEW MONTGOMERY ST SAN FRANCISCO, CA 94105-3438  Census Tract: 0615.00	F&M SMOKES & WINE		3800
19)	<a href="#">533814</a>	ACTIVE	21	8/30/2013 2:49:57 PM	7/31/2014	ZUGHAIYER, MOHAMMAD AHMAD 34 3RD ST SAN FRANCISCO, CA 94103-3104  Census Tract: 0615.00	ZAINS LIQUOR		3800
20)	<a href="#">533961</a>	ACTIVE	21	11/22/2013 12:33:42 PM	10/31/2014	FUTURE BEVERAGE INC 101 SPEAR ST, STE A04 SAN FRANCISCO, CA 94105-1557  Census Tract: 0615.00	CASK AT RINCON	244 KEARNY ST, 7TH FL SAN FRANCISCO, CA 94108	3800
21)	<a href="#">538959</a>	ACTIVE	21	1/31/2014 2:49:42 PM	12/31/2014	SOMA WINES AND SPIRITS INC		246 B 2ND ST SAN	3800



						689 FOLSOM ST SAN FRANCISCO, CA 94107-1313		FRANCISCO, CA 94105	
						Census Tract: 0615.00			

--- End of Report ---

For a definition of codes, view our [glossary](#).