

MISSION CREEK PARK

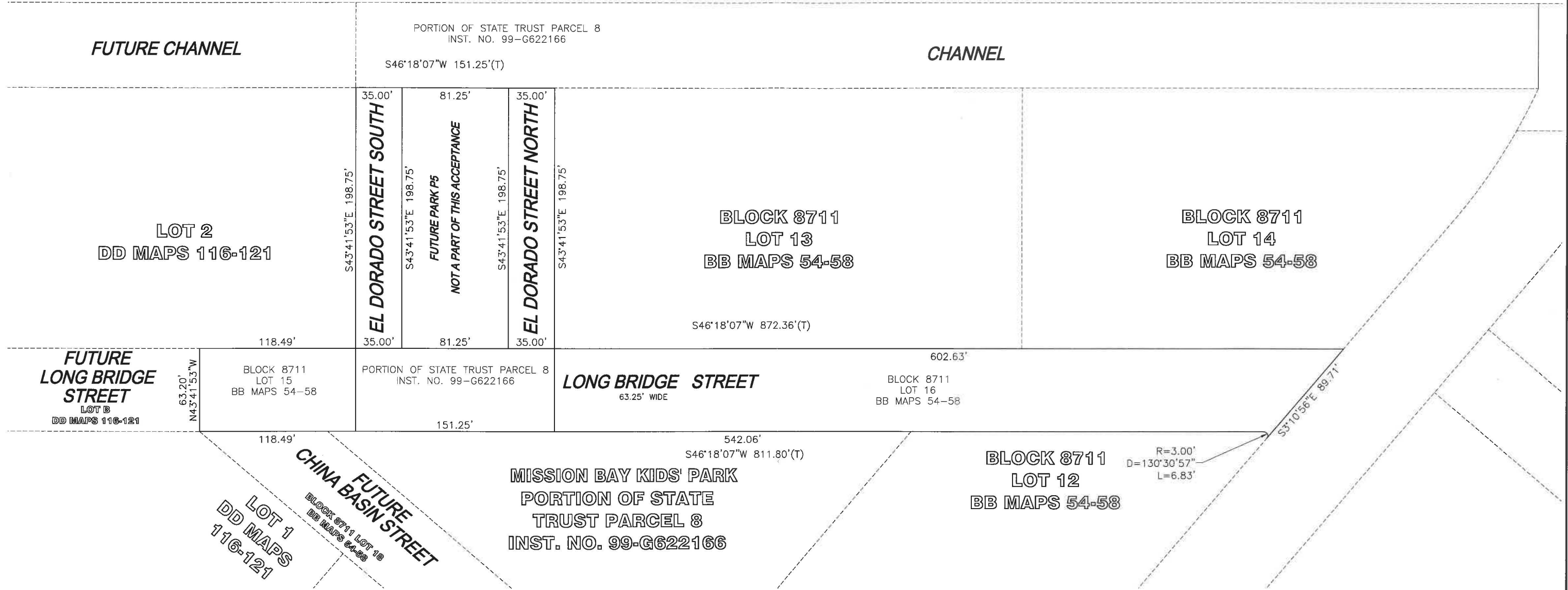

MAP SHOWING THE OPENING OF
LONG BRIDGE STREET, EL
DORADO STREET NORTH AND EL
DORADO STREET SOUTH

RECORDER'S STATEMENT
FILED THIS ____ DAY OF _____, 2016, AT ____ M.
IN BOOK _____ OF SURVEY MAPS, AT PAGE _____, AT THE
REQUEST OF THE COUNTY SURVEYOR OF THE CITY AND COUNTY
OF SAN FRANCISCO.
SIGNED _____
COUNTY RECORDER

APPROVED AS TO FORM:
BY: _____
CITY AND COUNTY SURVEYOR
APPROVED THIS ____ DAY OF _____, 2016
BY ORDER NO. _____
DIRECTOR OF PUBLIC WORKS

THIS MAP, COMPRISING OF ONE (1) SHEET, IS APPROVED AND MADE
OFFICIAL AND THE PARCELS SHOWN HEREON ARE DECLARED TO BE
OPEN PUBLIC STREET, DEDICATED TO PUBLIC USE TO BE KNOWN
BY NAME AS SHOWN ON THIS MAP BY ORDINANCE NO. _____
OF THE BOARD OF SUPERVISORS, ADOPTED THIS ____ DAY OF _____,
2016.

CITY AND COUNTY OF SAN FRANCISCO DEPARTMENT OF PUBLIC WORKS BUREAU OF STREET USE AND MAPPING	
SCALE: 1"= 50'	
REFERENCES: BOOK DD OF SURVEY MAPS, PAGES 116-121 BOOK BB OF SURVEY MAPS, PAGES 54-58 BOOK Z OF SURVEY MAPS, PAGES 97-113	
SHEET 1 OF 1 SHEET	A-17-178