

File No. 210532

Committee Item No. \_\_\_\_\_

Board Item No. 26

## COMMITTEE/BOARD OF SUPERVISORS

### AGENDA PACKET CONTENTS LIST

Committee: \_\_\_\_\_

Date: \_\_\_\_\_

Board of Supervisors Meeting

Date: May 18, 2021

#### Cmte Board

- Motion
- Resolution
- Ordinance
- Legislative Digest
- Budget and Legislative Analyst Report
- Youth Commission Report
- Introduction Form
- Department/Agency Cover Letter and/or Report
- MOU
- Grant Information Form
- Grant Budget
- Subcontract Budget
- Contract/Agreement
- Form 126 – Ethics Commission
- Award Letter
- Application
- Public Correspondence

#### OTHER

- Public Works Order No. 204634 \_\_\_\_\_
- Tentative Map Decision - 6/24/20 \_\_\_\_\_
- Planning Motion No. 20217 - 6/21/18 \_\_\_\_\_
- Tax Certificate - 5/7/21 \_\_\_\_\_
- Final Map \_\_\_\_\_
- \_\_\_\_\_
- \_\_\_\_\_

Prepared by: Lisa Lew

Date: May 14, 2021

Prepared by: \_\_\_\_\_

Date: \_\_\_\_\_

1 [Final Map No. 10602 - 331 Pennsylvania Avenue]

2

3 **Motion approving Final Map No. 10602, a seven residential unit condominium project,**  
4 **located at 331 Pennsylvania Avenue, being a subdivision of Assessor’s Parcel Block**  
5 **No. 4040, Lot No. 026; and adopting findings pursuant to the General Plan, and the**  
6 **eight priority policies of Planning Code, Section 101.1.**

7

8           MOVED, That the certain map entitled “FINAL MAP No. 10602”, a seven residential  
9 unit condominium project, located at 331 Pennsylvania Avenue, being a subdivision of  
10 Assessor’s Parcel Block No. 4040, Lot No. 026, comprising two sheets, approved April 29,  
11 2021, by Department of Public Works Order No. 204634 is hereby approved and said map is  
12 adopted as an Official Final Map No. 10602; and, be it

13           FURTHER MOVED, That the San Francisco Board of Supervisors adopts as its own  
14 and incorporates by reference herein as though fully set forth the findings made by the  
15 Planning Department, by its letter dated June 24, 2020, that the proposed subdivision is  
16 consistent with the General Plan, and the eight priority policies of Planning Code, Section  
17 101.1; and, be it

18           FURTHER MOVED, That the San Francisco Board of Supervisors hereby authorizes  
19 the Director of the Department of Public Works to enter all necessary recording information on  
20 the Final Map and authorizes the Clerk of the Board of Supervisors to execute the Clerk’s  
21 Statement as set forth herein; and, be it

22           FURTHER MOVED, That approval of this map is also conditioned upon compliance by  
23 the subdivider with all applicable provisions of the San Francisco Subdivision Code and  
24 amendments thereto.

25

1  
2  
3  
4  
5  
6  
7  
8  
9  
10  
11  
12  
13  
14  
15  
16  
17  
18  
19  
20  
21  
22  
23  
24  
25

DESCRIPTION APPROVED:



James M. Ryan, PLS  
Acting City and County Surveyor

RECOMMENDED:



Alaric Degrafinried  
Acting Director of Public Works



San Francisco Public Works  
General – Director’s Office  
49 South Van Ness Ave., Suite 1600  
San Francisco, CA 94103  
(628) 271-3160 [www.SFPublicWorks.org](http://www.SFPublicWorks.org)

**Public Works Order No: 204634**

**CITY AND COUNTY OF SAN FRANCISCO  
SAN FRANCISCO PUBLIC WORKS**

APPROVING FINAL MAP NO. 10602, 331 PENNSYLVANIA AVENUE, A 7 UNIT RESIDENTIAL CONDOMINIUM PROJECT, BEING A SUBDIVISION OF LOT 026 IN ASSESSORS BLOCK NO. 4040 (OR ASSESSORS PARCEL NUMBER 4040-026). [SEE MAP]

**A 7 UNIT RESIDENTIAL CONDOMINIUM PROJECT**

The City Planning Department in its letter dated JUNE 24, 2020 stated that the subdivision is consistent with the General Plan and the Priority Policies of City Planning Code Section 101.1.

The Director of Public Works, the Advisory Agency, acting in concurrence with other City agencies, has determined that said Final Map complies with all subdivision requirements related thereto. Pursuant to the California Subdivision Map Act and the San Francisco Subdivision Code, the Director recommends that the Board of Supervisors approve the aforementioned Final Map.

Transmitted herewith are the following:

1. One (1) paper copy of the Motion approving said map – one (1) copy in electronic format.
2. One (1) mylar signature sheet and one (1) paper set of the “Final Map No. 10602”, comprising 2 sheets.
3. One (1) copy of the Tax Certificate from the Office of the Treasurer and Tax Collector certifying that there are no liens against the property for taxes or special assessments collected as taxes.
4. One (1) copy of the letter dated JUNE 24, 2020, from the City Planning Department stating the subdivision is consistent with the General Plan and the Priority Policies set forth in City Planning Code Section 101.1.

It is recommended that the Board of Supervisors adopt this legislation.

RECOMMENDED:

APPROVED:

X

DocuSigned by:

*Ryan, James*

Ryan, James 368042466DEB4E8...

Acting City and County Surveyor

X

DocuSigned by:

*Alan Degrafinried*

Degrafinried, Alan 18178336C84404A5...

Acting Director of Public Works



## TENTATIVE MAP DECISION

Date: June 16, 2020

Department of City Planning  
 1650 Mission Street, Suite 400  
 San Francisco, CA 94103

<b>Project ID:</b> 10602			
<b>Project Type:</b> 7 Residential units New Condominiums			
<b>Address#</b>	<b>StreetName</b>	<b>Block</b>	<b>Lot</b>
331	PENNSYLVANIA AVE	4040	026
<b>Tentative Map Referral</b>			

Attention: Mr. Corey Teague.

Please review\* and respond to this referral within 30 days in accordance with the Subdivision Map Act.

(\*In the course of review by City agencies, any discovered items of concern should be brought to the attention of Public Works for consideration.)

Sincerely,

**Adrian VerHagen** Digitally signed by Adrian VerHagen  
Date: 2020.06.16 15:06:35 -07'00'

for, Bruce R. Storrs, P.L.S.  
 City and County Surveyor

The subject Tentative Map has been reviewed by the Planning Department and does comply with applicable provisions of the Planning Code. On balance, the Tentative Map is consistent with the General Plan and the Priority Policies of Planning Code Section 101.1 based on the attached findings. The subject referral is exempt from California Environmental Quality Act (CEQA) environmental review as categorically exempt Class , CEQA Determination Date , based on the attached checklist.

The subject Tentative Map has been reviewed by the Planning Department and does comply with applicable provisions of the Planning Code subject to the attached conditions.

The subject Tentative Map has been reviewed by the Planning Department and does not comply with applicable provisions of the Planning Code due to the following reason(s):

PLANNING DEPARTMENT

Signed **Xinyu Liang** Digitally signed by Xinyu Liang  
Date: 2020.06.24 11:30:17 -07'00'

Date

Planner's Name   
 for, Corey Teague, Zoning Administrator



# SAN FRANCISCO PLANNING DEPARTMENT

---

## Planning Commission Motion No. 20217

HEARING DATE: JUNE 21, 2018

*Record No.:* 2014.0231CUA  
*Project Address:* 331 PENNSYLVANIA AVENUE  
*Zoning:* RH-2 (Residential- House, Two Family) Zoning District  
40-X Height and Bulk District  
*Block/Lot:* 4040/026  
*Applicant:* Anthony Pantaleoni  
Kotas Pantaleoni Architects  
70 Zoe Street, Suite 200, San Francisco, Ca 94107  
*Property Owner:* Nibbello LLC  
1000 Brannan Street #102  
San Francisco, CA 94103  
*Staff Contact:* Natalia Kwiatkowska – (415) 575-9185  
[natalia.kwiatkowska@sfgov.org](mailto:natalia.kwiatkowska@sfgov.org)

1650 Mission St.  
Suite 400  
San Francisco,  
CA 94103-2479

Reception:  
415.558.6378

Fax:  
415.558.6409

Planning  
Information:  
415.558.6377

ADOPTING FINDINGS RELATING TO A CONDITIONAL USE AUTHORIZATION PURSUANT TO PLANNING CODE SECTIONS 207, 209.1, AND 303 TO CONSTRUCT UP TO ONE DWELLING UNIT PER 1,500 SQUARE FEET OF LOT AREA FOR THE CHANGE OF USE FROM INSTITUTIONAL USE TO RESIDENTIAL USE OF THE EXISTING 11,353 SQUARE FOOT TWO-STORY BUILDING, LOCATED AT 331 PENNSYLVANIA AVENUE, LOT 026 IN ASSESSOR'S BLOCK 4040, WITHIN THE RH-2 (RESIDENTIAL, HOUSE, TWO-FAMILY) ZONING DISTRICT AND A 40-X HEIGHT AND BULK DISTRICT, AND ADOPTING FINDINGS UNDER THE CALIFORNIA ENVIRONMENTAL QUALITY ACT.

### PREAMBLE

On November 20, 2014, Anthony Pantaleoni of Kotas Pantaleoni Architects (hereinafter "Project Sponsor") filed Application No. 2014.0231CUA (hereinafter "Application") with the Planning Department (hereinafter "Department") for a Conditional Use Authorization for a change of use of the existing building from Institutional to Residential use with seven dwelling units (hereinafter "Project") at 331 Pennsylvania Avenue, Block 4040 Lot 026 (hereinafter "Project Site").

The Planning Department Commission Secretary is the custodian of records; the File for Case No. 2014.0231CUA is located at 1650 Mission Street, Suite 400, San Francisco, California.

On June 7, 2018, the San Francisco Planning Commission (hereinafter "Commission") conducted a duly noticed public hearing at a regularly scheduled meeting on Conditional Use Authorization Application No. 2014.0231CUA.

The Project is exempt from the California Environmental Quality Act ("CEQA") as a Class 1 categorical exemption.

The Commission has heard and considered the testimony presented to it at the public hearing and has further considered written materials and oral testimony presented on behalf of the applicant, Department staff, and other interested parties.

**MOVED**, that the Commission hereby authorizes the Conditional Use Authorization as requested in Application No. 2014.0231CUA, subject to the conditions contained in "EXHIBIT A" of this motion, based on the following findings:

## FINDINGS

Having reviewed the materials identified in the preamble above, and having heard all testimony and arguments, this Commission finds, concludes, and determines as follows:

1. The above recitals are accurate and constitute findings of this Commission.
2. **Project Description.** The Project includes a change of use from Institutional to Residential use within the existing building envelope (approximately 11,353 gross square feet) with seven dwelling units, five off-street parking spaces at rear, and 10 Class 1 bicycle parking spaces. The Project includes 901 square feet of common open space via open ground at rear of building and 2,534 square feet of private open space via rear decks and roof decks. The Project entails an interior remodel, addition of decks and carports at rear, addition of roof decks, changes to the exterior, removal of a secondary exterior stair, and replacement of an existing gate at side.
3. **Site Description and Present Use.** The Project is located on a square midblock lot (with a lot area of approximately 10,000 square feet) and 100-ft of frontage along Pennsylvania Avenue. The Project Site contains a two-story-over-basement institutional building measuring approximately 11,353 square feet. Historically, the building was occupied by a hospital including the Union Iron Works Hospital and the Kaiser Permanente Foundation Hospital. Currently, the existing building is vacant.
4. **Surrounding Properties and Neighborhood.** The Project Site is located within the RH-2 Zoning District in the Showplace Square/Potrero Area Plan. The immediate context is mostly residential in character with single- and multi-family dwellings. The immediate neighborhood includes two-story industrial buildings and California Interstate 280 off-ramp to the north, California Interstate 280 directly to the east, and two-to-four story residential development to the south and west. Other zoning districts in the vicinity of the project site include: P (Public), UMU (Urban Mixed Use), RH-3 (Residential, House, Three-Family), and NC-2 (Neighborhood Commercial-Small Scale) Zoning Districts.
5. **Public Outreach and Comments.** The Department has received five inquiries for the project, which did not express support or opposition. The Sponsor has hosted two meetings within the community over the past four years.
6. **Planning Code Compliance.** The Commission finds that the Project is consistent with the relevant provisions of the Planning Code in the following manner:



- A. **Dwelling Unit Density.** Planning Code Section 209.1 allows up to one dwelling unit per 1,500 square feet of lot area with a Conditional Use Authorization, and per Planning Code Section 207(b)(1), a remaining fraction of one-half or more of the minimum of lot area per dwelling unit shall be adjusted upward to the next higher whole number of dwelling units.

*The Project Site measures 9,997 square feet and a maximum of seven dwelling units are permitted with Conditional Use Authorization from the Planning Commission. The Project proposes seven dwelling units within the existing two-story-over-basement building.*

- B. **Open Space.** Planning Code Section 135 requires the project to provide at least 125 sq. ft. of private, or 166 sq. ft. of usable common open space for each dwelling unit.

*The Project proposes 901 sq. ft. of common open space for Units 101 and 102 via open ground at rear of building, 230 sq. ft. of private open space for Unit 201 at a roof deck, 705 sq. ft. of private open space for Unit 202 at roof deck and rear deck, 452 sq. ft. of private open space for Unit 203 at roof deck, 271 sq. ft. of private open space for Unit 204 at roof deck, and 876 sq. ft. of private open space for Unit 205 via roof deck and rear deck. Therefore, the Project complies with the open space requirement.*

- C. **Exposure.** Planning Code Section 140 requires the windows of at least one room in each dwelling unit to face directly on an open area that includes a public street, public alley at least 20 feet in width, side yard at least 25 feet in width, rear yard meeting the requirements of the Planning Code, or an inner court or a space between buildings on the same lot, which is unobstructed and is no less than 25 feet in every horizontal dimension for the floor at which the dwelling unit in question is located and the floor immediately above it, with an increase of five feet in every horizontal dimension at each subsequent floor.

*Unit No. 102 does not meet the exposure requirements of Section 140 of the Planning Code since it only faces a nine foot side yard and is located at the basement level. The remaining six units front onto Pennsylvania Avenue or an inner court that meets the requirements of the Planning Code. Pursuant to Planning Code Section 307(h), the Zoning Administrator may allow complete or partial relief from dwelling unit exposure for historic buildings. The Zoning Administrator intends to grant the exception through administrative review as part of the building permit application. The Project Sponsor shall submit a Historic Building Maintenance Plan as part of the building permit application, which outlines a program for the proposed restorative and rehabilitation work and regular maintenance and repair of the historic building. This maintenance plan would improve the viability of preserving the subject building.*

- D. **Off-Street Parking.** Planning Code Section 151 requires one off-street parking space for each dwelling unit.

*The Project proposes five residential parking spaces at the rear of the building that will be accessed via an existing curb cut and driveway at side. The remaining two required parking spaces are replaced by two Class 1 bicycle parking spaces pursuant to Planning Code Section 150(e).*

- E. **Bicycle Parking.** Planning Code Section 155.2 requires one Class 1 bicycle parking space per dwelling unit and no Class 2 spaces.

*The Project proposes 10 Class 1 spaces in an area adjacent to the common area at basement level with direct access to the street and complies with the bicycle parking requirements.*

7. **Conditional Use Findings.** Planning Code Section 303 establishes criteria for the Planning Commission to consider when reviewing applications for Conditional Use authorization. On balance, the project complies with said criteria in that:

- A. The proposed new uses and building, at the size and intensity contemplated and at the proposed location, will provide a development that is necessary or desirable, and compatible with, the neighborhood or the community.

*The Project's residential use is consistent and compatible with the neighborhood, community, and the Showplace Square / Potrero Area Plan. The proposal will occupy a vacant building and will add seven dwelling units into the City's housing stock, which will maximize the residential density on this lot. The proposed units will be located within the existing building envelope and will contain a mix of one-bedroom and three-bedroom units with private and common usable open space. The subject property has been identified as individually eligible for listing in the California Register under Criterion 1 (Events) and Criterion 3 (Design/Construction) for its association with the Union Iron Works and the Kaiser-Permanente Foundation, and as a well-preserved and early surviving example of a concrete hospital building designed by a prominent local architect, Frederick H. Meyer. The proposal will restore the historic property without expanding the building volume and will provide on-going maintenance and repair. The Project will also contribute to the economic vitality of the neighborhood by occupying a vacant building and by providing new residents, who may patron and/or own these businesses.*

- B. The proposed project will not be detrimental to the health, safety, convenience or general welfare of persons residing or working in the vicinity. There are no features of the project that could be detrimental to the health, safety or convenience of those residing or working the area, in that:

- (1) Nature of proposed site, including its size and shape, and the proposed size, shape and arrangement of structures;

*The height and bulk of the existing building will remain the same and will not alter the existing appearance or character of the project vicinity. The proposed work will not affect the building envelope and will restore the historic building.*

- (2) The accessibility and traffic patterns for persons and vehicles, the type and volume of such traffic, and the adequacy of proposed off-street parking and loading;

*The Project includes seven dwelling units, five of which will have one off-street parking space located at the rear of the building and accessed via an existing driveway and curb cut facing Pennsylvania Avenue. This amount of parking will not generate significant amounts of vehicular trips from the immediate neighborhood or citywide.*

- (3) The safeguards afforded to prevent noxious or offensive emissions such as noise, glare, dust and odor;

*The Project is residential in character and would not create any noxious or offensive emissions such as noise, glare, dust, and odor. All construction activities will comply with the San Francisco Building Code requirements, which include compliance with air quality control measures for dust and odor.*

- (4) Treatment given, as appropriate, to such aspects as landscaping, screening, open spaces, parking and loading areas, service areas, lighting and signs;

*The Project includes new street trees and landscaping to improve the visual interest at a pedestrian scale along its frontage.*

- C. That the use as proposed will comply with the applicable provisions of the Planning Code and will not adversely affect the General Plan.

*The Project complies with all relevant requirements and standards of the Planning Code and is consistent with objectives and policies of the General Plan as detailed below.*

- D. That the use as proposed would provide development that is in conformity with the purpose of the applicable Residential District.

*The Project is located in an RH-2 Zoning District that contains controls designed to permit the appropriate intensity of residential development. The Project conforms to the stated purpose of this district and is an appropriate change of use that will add seven new dwelling units to the City's housing stock and occupy a vacant building.*

8. **General Plan Compliance.** The Project is, on balance, consistent with the following Objectives and Policies of the General Plan:

## **HOUSING ELEMENT**

### **Objectives and Policies**

#### **OBJECTIVE 1:**

**IDENTIFY AND MAKE AVAILABLE FOR DEVELOPMENT ADEQUATE SITES TO MEET THE CITY'S HOUSING NEEDS, ESPECIALLY PERMANENTLY AFFORDABLE HOUSING.**

#### **Policy 1.1**

Plan for the full range of housing needs in the City and County of San Francisco, especially affordable housing.

#### **Policy 1.10**

Support new housing projects, especially affordable housing, where households can easily rely on public transportation, walking and bicycling for the majority of daily trips.

**OBJECTIVE 4:**

FOSTER A HOUSING STOCK THAT MEETS THE NEEDS OF ALL RESIDENTS ACROSS LIFECYCLES.

**Policy 4.1**

Develop new housing, and encourage the remodeling of existing housing, for families with children.

**OBJECTIVE 11:**

SUPPORT AND RESPECT THE DIVERSE AND DISTINCT CHARACTER OF SAN FRANCISCO'S NEIGHBORHOODS.

**Policy 11.1**

Promote the construction and rehabilitation of well-designed housing that emphasizes beauty, flexibility, and innovative design, and respects existing neighborhood character.

**Policy 11.2**

Ensure implementation of accepted design standards in project approvals.

**Policy 11.3**

Ensure growth is accommodated without substantially and adversely impacting existing residential neighborhood character.

**Policy 11.4:**

Continue to utilize zoning districts which conform to a generalized residential land use and density plan and the General Plan.

**Policy 11.6**

Foster a sense of community through architectural design, using features that promote community interaction.

**Policy 11.8**

Consider a neighborhood's character when integrating new uses, and minimize disruption caused by expansion of institutions into residential areas.

**OBJECTIVE 12:**

BALANCE HOUSING GROWTH WITH ADEQUATE INFRASTRUCTURE THAT SERVES THE CITY'S GROWING POPULATION.

**Policy 12.2**

Consider the proximity of quality of life elements such as open space, child care, and neighborhood services, when developing new housing units.

**URBAN DESIGN ELEMENT**

**Objectives and Policies**

**OBJECTIVE 1:**

EMPHASIS OF THE CHARACTERISTIC PATTERN WHICH GIVES TO THE CITY AND ITS NEIGHBORHOODS AN IMAGE, A SENSE OF PURPOSE, AND A MEANS OF ORIENTATION.

**Policy 1.3**

Recognize that buildings, when seen together, produce a total effect that characterizes the city and its districts.

**Policy 1.7**

Recognize the natural boundaries of districts, and promote connections between districts.

**SHOWPLACE SQUARE/POTRERO AREA PLAN**

**HOUSING**

**Objectives and Policies**

**OBJECTIVE 2.3:**

REQUIRE THAT A SIGNIFICANT NUMBER OF UNITS IN NEW DEVELOPMENTS HAVE TWO OR MORE BEDROOMS EXCEPT SENIOR HOUSING AND SRO DEVELOPMENTS UNLESS ALL BELOW MARKET RATE UNITS ARE TWO OR MORE BEDROOM UNITS.

**POLICY 2.3.3**

Require that a significant number of units in new developments have two or more bedrooms, except Senior Housing and SRO developments.

**BUILT FORM**

**Objectives and Policies**

**OBJECTIVE 3.1**

PROMOTE AN URBAN FORM THAT REFLECTS SHOWPLACE SQUARE AND POTRERO HILL'S DISTINCTIVE PLACE IN THE CITY'S LARGER FORM AND STRENGTHENS ITS PHYSICAL FABRIC AND CHARACTER.

**POLICY 3.1.9**

Preserve notable landmarks and areas of historic, architectural or aesthetic value, and promote the preservation of other buildings and features that provide continuity with past development.

**OBJECTIVE 3.2**

PROMOTE AN URBAN FORM AND ARCHITECTURAL CHARACTER THAT SUPPORTS WALKING AND SUSTAINS A DIVERSE, ACTIVE AND SAFE PUBLIC REALM.

**POLICY 3.2.1**

Require high quality design of street-facing building exteriors.

**POLICY 3.2.3**

Minimize the visual impact of parking.

**POLICY 3.2.4**

Strengthen the relationship between a building and its fronting sidewalk.

**STREETS & OPEN SPACE**

**Objectives and Policies**

**OBJECTIVE 5.1**

PROVIDE PUBLIC PARKS AND OPEN SPACES THAT MEET THE NEEDS OF RESIDENTS, WORKERS AND VISITORS.

**OBJECTIVE 5.2**

ENSURE THAT NEW DEVELOPMENT INCLUDES HIGH QUALITY PRIVATE OPEN SPACE.

**POLICY 5.2.1**

Require new residential and mixed-use residential development to provide on-site private open space designed to meet the needs of residents.

**HISTORIC PRESERVATION**

**Objectives and Policies**

**OBJECTIVE 8.2**

PROTECT, PRESERVE, AND REUSE HISTORIC RESOURCES WITHIN THE SHOWPLACE SQUARE AREA PLAN.

**POLICY 8.2.1**

Protect individually significant historic and cultural resources and historic districts in the Showplace Square Area Plan from demolition or adverse alteration.

**POLICY 8.2.2**

Apply the Secretary of the Interior's Standards for the Treatment of Historic Properties in conjunction with the Showplace Square Area Plan objectives and policies for all projects involving historic or cultural resources.

**POLICY 8.2.3**

Promote and offer incentives for the rehabilitation and adaptive reuse of historic buildings in the Showplace Square plan area.

**OBJECTIVE 8.3**

ENSURE THAT HISTORIC PRESERVATION CONCERNS CONTINUE TO BE AN INTEGRAL PART OF THE ONGOING PLANNING PROCESSES FOR THE SHOWPLACE SQUARE PLAN AREA AS THEY EVOLVE OVER TIME.

**POLICY 8.3.2**

Ensure a more efficient and transparent evaluation of project proposals which involve historic resources and minimize impacts to historic resources per CEQA guidelines.

**POLICY 8.3.3**

Prevent destruction of historic and cultural resources resulting from owner neglect or inappropriate actions.

**OBJECTIVE 8.4**

PROMOTE THE PRINCIPLES OF SUSTAINABILITY FOR THE BUILT ENVIRONMENT THROUGH THE INHERENTLY "GREEN" STRATEGY OF HISTORIC PRESERVATION.

**POLICY 8.4.1**

Encourage the retention and rehabilitation of historic and cultural resources as an option for increased sustainability and consistency with the goals and objectives of the Sustainability Plan for the City and County of San Francisco.

*Overall, the Project features an appropriate use encouraged by the Area Plan for this location. The Project is a residential development providing seven new dwelling units in a residential area, which maximizes the residential density of the subject lot with this Conditional Use Authorization. The project is restoring the historic property and providing a high quality of materials, while removing a vacancy from the City's building stock. The proposal also features private and common usable open space in excess of the Planning Code requirements and improves the public rights of way with new street trees and landscaping. On balance, the Project is consistent with the Objectives and Policies of the General Plan.*

9. **Planning Code Section 101.1(b)** establishes eight priority-planning policies and requires review of permits for consistency with said policies. On balance, the project complies with said policies in that:

A. That existing neighborhood-serving retail uses be preserved and enhanced and future opportunities for resident employment in and ownership of such businesses be enhanced.

*The project site does not possess any neighborhood-serving retail uses. The Project provides seven new dwelling units, which will enhance the nearby retail uses by providing new residents, who may patron and/or own these businesses.*

B. That existing housing and neighborhood character be conserved and protected in order to preserve the cultural and economic diversity of our neighborhoods.

*The project site does not possess any existing housing. The Project would provide seven new dwelling units, thus resulting in an overall increase in the neighborhood housing stock. The Project would restore the historic building, and relates well to the scale and form of the surrounding neighborhood. For these reasons, the Project would protect and preserve the cultural and economic diversity of the neighborhood.*

C. That the City's supply of affordable housing be preserved and enhanced,

*The Project does not currently possess any existing affordable housing and no affordable housing is required. Therefore, the Project will not affect the stock of affordable housing units in the City.*

- D. That commuter traffic not impede MUNI transit service or overburden our streets or neighborhood parking.

*The Project Site is served by nearby public transportation options. The Project is located along a Muni bus line (22-Fillmore). In addition, the Project is directly adjacent to the California Interstate 280. Future residents would be afforded proximity to a bus line. The Project also provides off-street parking at the principally permitted amounts and sufficient bicycle parking for residents and their guests.*

- E. That a diverse economic base be maintained by protecting our industrial and service sectors from displacement due to commercial office development, and that future opportunities for resident employment and ownership in these sectors be enhanced.

*The Project is located in a residentially zoned neighborhood and does not include any commercial office development.*

- F. That the City achieve the greatest possible preparedness to protect against injury and loss of life in an earthquake.

*The Project will be designed and will be constructed to conform to the structural and seismic safety requirements of the Building Code. This proposal will not impact the property's ability to withstand an earthquake.*

- G. That landmarks and historic buildings be preserved.

*The Project will restore the exterior of the historic building and will include quality materials.*

- H. That our parks and open space and their access to sunlight and vistas be protected from development.

*The Project will have no negative impact on existing parks and open spaces.*

10. The Project is consistent with and would promote the general and specific purposes of the Code provided under Section 101.1(b) in that, as designed, the Project would contribute to the character and stability of the neighborhood and would constitute a beneficial development.
11. The Commission hereby finds that approval of the Conditional Use Authorization would promote the health, safety and welfare of the City.



**DECISION**

That based upon the Record, the submissions by the Applicant, the staff of the Department and other interested parties, the oral testimony presented to this Commission at the public hearings, and all other written materials submitted by all parties, the Commission hereby **APPROVES Conditional Use Authorization Application No. 2014.0231CUA** subject to the following conditions attached hereto as "EXHIBIT A" in general conformance with plans on file, dated May 16, 2018, and stamped "EXHIBIT B", which is incorporated herein by reference as though fully set forth.

**APPEAL AND EFFECTIVE DATE OF MOTION:** Any aggrieved person may appeal this Conditional Use Authorization to the Board of Supervisors within thirty (30) days after the date of this Motion. The effective date of this Motion shall be the date of this Motion if not appealed (after the 30-day period has expired) OR the date of the decision of the Board of Supervisors if appealed to the Board of Supervisors. For further information, please contact the Board of Supervisors at (415) 554-5184, City Hall, Room 244, 1 Dr. Carlton B. Goodlett Place, San Francisco, CA 94102.

**Protest of Fee or Exaction:** You may protest any fee or exaction subject to Government Code Section 66000 that is imposed as a condition of approval by following the procedures set forth in Government Code Section 66020. The protest must satisfy the requirements of Government Code Section 66020(a) and must be filed within 90 days of the date of the first approval or conditional approval of the development referencing the challenged fee or exaction. For purposes of Government Code Section 66020, the date of imposition of the fee shall be the date of the earliest discretionary approval by the City of the subject development.

If the City has not previously given Notice of an earlier discretionary approval of the project, the Planning Commission's adoption of this Motion, Resolution, Discretionary Review Action or the Zoning Administrator's Variance Decision Letter constitutes the approval or conditional approval of the development and the City hereby gives **NOTICE** that the 90-day protest period under Government Code Section 66020 has begun. If the City has already given Notice that the 90-day approval period has begun for the subject development, then this document does not re-commence the 90-day approval period.

I hereby certify that the Planning Commission **ADOPTED** the foregoing Motion on June 21, 2018.



Jonas P. Ionin  
Commission Secretary

AYES: Koppel, Johnson, Melgar, Moore, Richards

NAYS: None

ABSENT: Fong, Hillis

ADOPTED: June 21, 2018

## EXHIBIT A

### AUTHORIZATION

This authorization is for a conditional use to allow dwelling unit density at a ratio of one dwelling unit per 1,500 square feet of lot area for the proposed change of use from Institutional to Residential Use located at 331 Pennsylvania Avenue, Block 4040, and Lot 026, pursuant to Planning Code Sections 207, 209.1, and 303 within the RH-2 Zoning District and a 40-X Height and Bulk District; in general conformance with plans, dated May 16, 2018, and stamped "EXHIBIT B" included in the docket for Case No. 2014.0231CUA and subject to conditions of approval reviewed and approved by the Commission on June 21, 2018 under Motion No. 20217. This authorization and the conditions contained herein run with the property and not with a particular Project Sponsor, business, or operator.

### RECORDATION OF CONDITIONS OF APPROVAL

Prior to the issuance of the building permit or commencement of use for the Project the Zoning Administrator shall approve and order the recordation of a Notice in the Official Records of the Recorder of the City and County of San Francisco for the subject property. This Notice shall state that the project is subject to the conditions of approval contained herein and reviewed and approved by the Planning Commission on Jun 21, 2018 under Motion No. 20217.

### PRINTING OF CONDITIONS OF APPROVAL ON PLANS

The conditions of approval under the 'Exhibit A' of this Planning Commission Motion No. 20217 shall be reproduced on the Index Sheet of construction plans submitted with the site or building permit application for the Project. The Index Sheet of the construction plans shall reference to the Conditional Use authorization and any subsequent amendments or modifications.

### SEVERABILITY

The Project shall comply with all applicable City codes and requirements. If any clause, sentence, section or any part of these conditions of approval is for any reason held to be invalid, such invalidity shall not affect or impair other remaining clauses, sentences, or sections of these conditions. This decision conveys no right to construct, or to receive a building permit. "Project Sponsor" shall include any subsequent responsible party.

### CHANGES AND MODIFICATIONS

Changes to the approved plans may be approved administratively by the Zoning Administrator. Significant changes and modifications of conditions shall require Planning Commission approval of a new Conditional Use authorization.

## Conditions of Approval, Compliance, Monitoring, and Reporting PERFORMANCE

1. **Validity.** The authorization and right vested by virtue of this action is valid for three (3) years from the effective date of the Motion. The Department of Building Inspection shall have issued a Building Permit or Site Permit to construct the project and/or commence the approved use within this three-year period.  
*For information about compliance, contact Code Enforcement, Planning Department at 415-575-6863, [www.sf-planning.org](http://www.sf-planning.org)*
2. **Expiration and Renewal.** Should a Building or Site Permit be sought after the three (3) year period has lapsed, the project sponsor must seek a renewal of this Authorization by filing an application for an amendment to the original Authorization or a new application for Authorization. Should the project sponsor decline to so file, and decline to withdraw the permit application, the Commission shall conduct a public hearing in order to consider the revocation of the Authorization. Should the Commission not revoke the Authorization following the closure of the public hearing, the Commission shall determine the extension of time for the continued validity of the Authorization.  
*For information about compliance, contact Code Enforcement, Planning Department at 415-575-6863, [www.sf-planning.org](http://www.sf-planning.org)*
3. **Diligent Pursuit.** Once a site or Building Permit has been issued, construction must commence within the timeframe required by the Department of Building Inspection and be continued diligently to completion. Failure to do so shall be grounds for the Commission to consider revoking the approval if more than three (3) years have passed since this Authorization was approved.  
*For information about compliance, contact Code Enforcement, Planning Department at 415-575-6863, [www.sf-planning.org](http://www.sf-planning.org)*
4. **Extension.** All time limits in the preceding three paragraphs may be extended at the discretion of the Zoning Administrator where implementation of the project is delayed by a public agency, an appeal or a legal challenge and only by the length of time for which such public agency, appeal or challenge has caused delay.  
*For information about compliance, contact Code Enforcement, Planning Department at 415-575-6863, [www.sf-planning.org](http://www.sf-planning.org)*
5. **Conformity with Current Law.** No application for Building Permit, Site Permit, or other entitlement shall be approved unless it complies with all applicable provisions of City Codes in effect at the time of such approval.  
*For information about compliance, contact Code Enforcement, Planning Department at 415-575-6863, [www.sf-planning.org](http://www.sf-planning.org)*

## DESIGN – COMPLIANCE AT PLAN STAGE

6. **Final Materials.** The Project Sponsor shall continue to work with Planning Department on the building design. Final materials, glazing, color, texture, landscaping, and detailing shall be subject to Department staff review and approval. The architectural addenda shall be reviewed and approved by the Planning Department prior to issuance.  
*For information about compliance, contact the Case Planner, Planning Department at 415-558-6378, [www.sf-planning.org](http://www.sf-planning.org)*
  
7. **Garbage, Composting and Recycling Storage.** Space for the collection and storage of garbage, composting, and recycling shall be provided within enclosed areas on the property and clearly labeled and illustrated on the building permit plans. Space for the collection and storage of recyclable and compostable materials that meets the size, location, accessibility and other standards specified by the San Francisco Recycling Program shall be provided at the ground level of the buildings.  
*For information about compliance, contact the Case Planner, Planning Department at 415-558-6378, [www.sf-planning.org](http://www.sf-planning.org)*
  
8. **Rooftop Mechanical Equipment.** Pursuant to Planning Code 14I, the Project Sponsor shall submit a roof plan to the Planning Department prior to Planning approval of the building permit application. Rooftop mechanical equipment, if any is proposed as part of the Project, is required to be screened so as not to be visible from any point at or below the roof level of the subject building.  
*For information about compliance, contact the Case Planner, Planning Department at 415-558-6378, [www.sf-planning.org](http://www.sf-planning.org)*
  
9. **Historic Building Maintenance Plan.** The Project Sponsor shall submit a rehabilitation and maintenance plan as part of the building permit application, which outlines a program for the proposed restorative and rehabilitation work and regular maintenance and repair of the historic building. This maintenance plan would improve the viability of preserving the subject building.  
*For information about compliance, contact the Case Planner, Planning Department at 415-558-6378, [www.sf-planning.org](http://www.sf-planning.org)*

## PARKING AND TRAFFIC

10. **Bicycle Parking.** The Project shall provide no fewer than 10 Class 1 bicycle parking spaces as required by Planning Code Sections 155.1 and 155.2.  
*For information about compliance, contact Code Enforcement, Planning Department at 415-575-6863, [www.sf-planning.org](http://www.sf-planning.org)*
  
11. **Parking Requirement.** Pursuant to Planning Code Section 151, the Project shall provide five (5) independently accessible off-street parking spaces.  
*For information about compliance, contact Code Enforcement, Planning Department at 415-575-6863, [www.sf-planning.org](http://www.sf-planning.org)*

12. **Managing Traffic During Construction.** The Project Sponsor and construction contractor(s) shall coordinate with the Traffic Engineering and Transit Divisions of the San Francisco Municipal Transportation Agency (SFMTA), the Police Department, the Fire Department, the Planning Department, and other construction contractor(s) for any concurrent nearby Projects to manage traffic congestion and pedestrian circulation effects during construction of the Project.  
*For information about compliance, contact Code Enforcement, Planning Department at 415-575-6863, [www.sf-planning.org](http://www.sf-planning.org)*

## PROVISIONS

13. **Child Care Fee - Residential.** The Project is subject to the Residential Child Care Fee, as applicable, pursuant to Planning Code Section 414A.  
*For information about compliance, contact the Case Planner, Planning Department at 415-558-6378, [www.sf-planning.org](http://www.sf-planning.org)*
14. **Eastern Neighborhoods Infrastructure Impact Fee.** The Project is subject to the Eastern Neighborhoods Infrastructure Impact Fee, as applicable, pursuant to Planning Code Section 423.  
*For information about compliance, contact the Case Planner, Planning Department at 415-558-6378, [www.sf-planning.org](http://www.sf-planning.org)*

## MONITORING - AFTER ENTITLEMENT

15. **Enforcement.** Violation of any of the Planning Department conditions of approval contained in this Motion or of any other provisions of Planning Code applicable to this Project shall be subject to the enforcement procedures and administrative penalties set forth under Planning Code Section 176 or Section 176.1. The Planning Department may also refer the violation complaints to other city departments and agencies for appropriate enforcement action under their jurisdiction.  
*For information about compliance, contact Code Enforcement, Planning Department at 415-575-6863, [www.sf-planning.org](http://www.sf-planning.org)*
16. **Revocation due to Violation of Conditions.** Should implementation of this Project result in complaints from interested property owners, residents, or commercial lessees which are not resolved by the Project Sponsor and found to be in violation of the Planning Code and/or the specific conditions of approval for the Project as set forth in Exhibit A of this Motion, the Zoning Administrator shall refer such complaints to the Commission, after which it may hold a public hearing on the matter to consider revocation of this authorization.  
*For information about compliance, contact Code Enforcement, Planning Department at 415-575-6863, [www.sf-planning.org](http://www.sf-planning.org)*

## OPERATION

17. **Sidewalk Maintenance.** The Project Sponsor shall maintain the main entrance to the building and all sidewalks abutting the subject property in a clean and sanitary condition in compliance with the Department of Public Works Streets and Sidewalk Maintenance Standards.  
*For information about compliance, contact Bureau of Street Use and Mapping, Department of Public Works, 415-695-2017, <http://sfdpw.org>*

18. **Community Liaison.** Prior to issuance of a building permit to construct the project and implement the approved use, the Project Sponsor shall appoint a community liaison officer to deal with the issues of concern to owners and occupants of nearby properties. The Project Sponsor shall provide the Zoning Administrator with written notice of the name, business address, and telephone number of the community liaison. Should the contact information change, the Zoning Administrator shall be made aware of such change. The community liaison shall report to the Zoning Administrator what issues, if any, are of concern to the community and what issues have not been resolved by the Project Sponsor.

*For information about compliance, contact Code Enforcement, Planning Department at 415-575-6863, [www.sf-planning.org](http://www.sf-planning.org)*



# SAN FRANCISCO PLANNING DEPARTMENT

## CEQA Categorical Exemption Determination

### PROPERTY INFORMATION/PROJECT DESCRIPTION

<b>Project Address</b>		<b>Block/Lot(s)</b>
331 PENNSYLVANIA AV		4040026
<b>Case No.</b>		<b>Permit No.</b>
2014.0231ENV		201510301277
<input checked="" type="checkbox"/> <b>Addition/ Alteration</b>	<input type="checkbox"/> <b>Demolition (requires HRE for Category B Building)</b>	<input type="checkbox"/> <b>New Construction</b>
<p><b>Project description for Planning Department approval.</b>          Change of use from institutional to residential with 7 dwelling units including an interior remodel, addition of decks and carport at rear, changes to the exterior, and addition of roof decks.</p>		

### STEP 1: EXEMPTION CLASS

<b>*Note: If neither class applies, an <i>Environmental Evaluation Application</i> is required.*</b>	
<input checked="" type="checkbox"/>	<b>Class 1 - Existing Facilities.</b> Interior and exterior alterations; additions under 10,000 sq. ft.
<input type="checkbox"/>	<b>Class 3 - New Construction.</b> Up to three new single-family residences or six dwelling units in one building; commercial/office structures; utility extensions; change of use under 10,000 sq. ft. if principally permitted or with a CU.
<input type="checkbox"/>	<p><b>Class 32 - In-Fill Development.</b> New Construction of seven or more units or additions greater than 10,000 sq. ft. and meets the conditions described below:</p> <p>(a) The project is consistent with the applicable general plan designation and all applicable general plan policies as well as with applicable zoning designation and regulations.</p> <p>(b) The proposed development occurs within city limits on a project site of no more than 5 acres substantially surrounded by urban uses.</p> <p>(c) The project site has no value as habitat for endangered rare or threatened species.</p> <p>(d) Approval of the project would not result in any significant effects relating to traffic, noise, air quality, or water quality.</p> <p>(e) The site can be adequately served by all required utilities and public services.</p> <p><b>FOR ENVIRONMENTAL PLANNING USE ONLY</b></p>
<input checked="" type="checkbox"/>	<p><b>Class ____</b></p> <p>1a - change of use. Occupancy of the new use would not exceed the equivalent occupancy of the former use plus a 10,000 sq. ft. addition to the former use.</p>

## STEP 2: CEQA IMPACTS

### TO BE COMPLETED BY PROJECT PLANNER

If any box is checked below, an *Environmental Evaluation Application* is required.

<input type="checkbox"/>	<p><b>Air Quality:</b> Would the project add new sensitive receptors (specifically, schools, day care facilities, hospitals, residential dwellings, and senior-care facilities within an Air Pollution Exposure Zone? Does the project have the potential to emit substantial pollutant concentrations (e.g., backup diesel generators, heavy industry, diesel trucks, etc.)? (refer to EP_ArcMap &gt; CEQA Catex Determination Layers &gt; Air Pollution Exposure Zone)</p>
<input type="checkbox"/>	<p><b>Hazardous Materials:</b> If the project site is located on the Maher map or is suspected of containing hazardous materials (based on a previous use such as gas station, auto repair, dry cleaners, or heavy manufacturing, or a site with underground storage tanks): Would the project involve 50 cubic yards or more of soil disturbance - or a change of use from industrial to residential? If yes, this box must be checked and the project applicant must submit an Environmental Application with a Phase I Environmental Site Assessment. <i>Exceptions: do not check box if the applicant presents documentation of enrollment in the San Francisco Department of Public Health (DPH) Maher program, a DPH waiver from the Maher program, or other documentation from Environmental Planning staff that hazardous material effects would be less than significant (refer to EP_ArcMap &gt; Maher layer).</i></p>
<input type="checkbox"/>	<p><b>Transportation:</b> Does the project create six (6) or more net new parking spaces or residential units? Does the project have the potential to adversely affect transit, pedestrian and/or bicycle safety (hazards) or the adequacy of nearby transit, pedestrian and/or bicycle facilities?</p>
<input type="checkbox"/>	<p><b>Archeological Resources:</b> Would the project result in soil disturbance/modification greater than two (2) feet below grade in an archeological sensitive area or eight (8) feet in a non -archeological sensitive area? (refer to EP_ArcMap &gt; CEQA Catex Determination Layers &gt; Archeological Sensitive Area)</p>
<input type="checkbox"/>	<p><b>Subdivision/Lot Line Adjustment:</b> Does the project site involve a subdivision or lot line adjustment on a lot with a slope average of 20% or more? (refer to EP_ArcMap &gt; CEQA Catex Determination Layers &gt; Topography)</p>
<input checked="" type="checkbox"/>	<p><b>Slope = or &gt; 20%:</b> Does the project involve any of the following: (1) square footage expansion greater than 1,000 sq. ft. outside of the existing building footprint, (2) excavation of 50 cubic yards or more of soil, (3) new construction? (refer to EP_ArcMap &gt; CEQA Catex Determination Layers &gt; Topography) <b>If box is checked, a geotechnical report is required.</b></p>
<input type="checkbox"/>	<p><b>Seismic: Landslide Zone:</b> Does the project involve any of the following: (1) square footage expansion greater than 1,000 sq. ft. outside of the existing building footprint, (2) excavation of 50 cubic yards or more of soil, (3) new construction? (refer to EP_ArcMap &gt; CEQA Catex Determination Layers &gt; Seismic Hazard Zones) <b>If box is checked, a geotechnical report is required.</b></p>
<input type="checkbox"/>	<p><b>Seismic: Liquefaction Zone:</b> Does the project involve any of the following: (1) square footage expansion greater than 1,000 sq. ft. outside of the existing building footprint, (2) excavation of 50 cubic yards or more of soil, (3) new construction? (refer to EP_ArcMap &gt; CEQA Catex Determination Layers &gt; Seismic Hazard Zones) <b>If box is checked, a geotechnical report will likely be required.</b></p>

**If no boxes are checked above, GO TO STEP 3. If one or more boxes are checked above, an *Environmental Evaluation Application* is required, unless reviewed by an Environmental Planner.**

**Comments and Planner Signature (optional):** Laura Lynch

Enrolled in Maher and Article 38 programs. Project will follow recommendations of June 2014 Romig geotechnical report and 6/24/14 Edward Pack noise study.



**STEP 3: PROPERTY STATUS - HISTORIC RESOURCE**  
**TO BE COMPLETED BY PROJECT PLANNER**

<b>PROPERTY IS ONE OF THE FOLLOWING:</b> (refer to Parcel Information Map)	
<input checked="" type="checkbox"/>	<b>Category A:</b> Known Historical Resource. <b>GO TO STEP 5.</b>
<input type="checkbox"/>	<b>Category B:</b> Potential Historical Resource (over 45 years of age). <b>GO TO STEP 4.</b>
<input type="checkbox"/>	<b>Category C:</b> Not a Historical Resource or Not Age Eligible (under 45 years of age). <b>GO TO STEP 6.</b>

**STEP 4: PROPOSED WORK CHECKLIST**  
**TO BE COMPLETED BY PROJECT PLANNER**

<b>Check all that apply to the project.</b>	
<input checked="" type="checkbox"/>	1. <b>Change of use and new construction.</b> Tenant improvements not included.
<input checked="" type="checkbox"/>	2. <b>Regular maintenance or repair</b> to correct or repair deterioration, decay, or damage to building.
<input checked="" type="checkbox"/>	3. <b>Window replacement</b> that meets the Department's <i>Window Replacement Standards</i> . Does not include storefront window alterations.
<input type="checkbox"/>	4. <b>Garage work.</b> A new opening that meets the <i>Guidelines for Adding Garages and Curb Cuts</i> , and/or replacement of a garage door in an existing opening that meets the Residential Design Guidelines.
<input checked="" type="checkbox"/>	5. <b>Deck, terrace construction, or fences</b> not visible from any immediately adjacent public right-of-way.
<input type="checkbox"/>	6. <b>Mechanical equipment installation</b> that is not visible from any immediately adjacent public right-of-way.
<input type="checkbox"/>	7. <b>Dormer installation</b> that meets the requirements for exemption from public notification under <i>Zoning Administrator Bulletin No. 3: Dormer Windows</i> .
<input checked="" type="checkbox"/>	8. <b>Addition(s)</b> that are not visible from any immediately adjacent public right-of-way for 150 feet in each direction; does not extend vertically beyond the floor level of the top story of the structure or is only a single story in height; does not have a footprint that is more than 50% larger than that of the original building; and does not cause the removal of architectural significant roofing features.
<b>Note: Project Planner must check box below before proceeding.</b>	
<input type="checkbox"/>	Project is not listed. <b>GO TO STEP 5.</b>
<input type="checkbox"/>	Project <b>does not conform</b> to the scopes of work. <b>GO TO STEP 5.</b>
<input checked="" type="checkbox"/>	Project involves <b>four or more</b> work descriptions. <b>GO TO STEP 5.</b>
<input type="checkbox"/>	Project involves <b>less than four</b> work descriptions. <b>GO TO STEP 6.</b>

**STEP 5: CEQA IMPACTS - ADVANCED HISTORICAL REVIEW**  
**TO BE COMPLETED BY PROJECT PLANNER**

<b>Check all that apply to the project.</b>	
<input checked="" type="checkbox"/>	1. Project involves a <b>known historical resource (CEQA Category A)</b> as determined by Step 3 and conforms entirely to proposed work checklist in Step 4.
<input type="checkbox"/>	2. <b>Interior alterations to publicly accessible spaces.</b>
<input checked="" type="checkbox"/>	3. <b>Window replacement</b> of original/historic windows that are not "in-kind" but are consistent with existing historic character.
<input checked="" type="checkbox"/>	4. <b>Façade/storefront alterations</b> that do not remove, alter, or obscure character-defining features.
<input type="checkbox"/>	5. <b>Raising the building</b> in a manner that does not remove, alter, or obscure character-defining features.
<input checked="" type="checkbox"/>	6. <b>Restoration</b> based upon documented evidence of a building's historic condition, such as historic photographs, plans, physical evidence, or similar buildings.

<input type="checkbox"/>	7. <b>Addition(s)</b> , including mechanical equipment that are minimally visible from a public right-of-way and meet the <i>Secretary of the Interior's Standards for Rehabilitation</i> .
<input type="checkbox"/>	8. <b>Other work consistent</b> with the <i>Secretary of the Interior Standards for the Treatment of Historic Properties</i> (specify or add comments):
<input checked="" type="checkbox"/>	9. <b>Other work</b> that would not materially impair a historic district (specify or add comments):  Primary façade: existing metal staircase to 2nd floor to be removed; fire door to be replaced with a window of compatible design; Replacement of windows and rehabilitation of existing character-defining exterior features based on historic photographic evidence; addition is limited to a carport at the rear of the building that is not publicly visible.  (Requires approval by Senior Preservation Planner/Preservation Coordinator)
<input type="checkbox"/>	10. <b>Reclassification of property status.</b> (Requires approval by Senior Preservation Planner/Preservation  <input type="checkbox"/> Reclassify to Category A <input type="checkbox"/> Reclassify to Category C a. Per HRER dated    (attach HRER) b. Other (specify):
<b>Note: If ANY box in STEP 5 above is checked, a Preservation Planner MUST check one box below.</b>	
<input type="checkbox"/>	<b>Further environmental review required.</b> Based on the information provided, the project requires an <i>Environmental Evaluation Application</i> to be submitted. <b>GO TO STEP 6.</b>
<input checked="" type="checkbox"/>	<b>Project can proceed with categorical exemption review.</b> The project has been reviewed by the Preservation Planner and can proceed with categorical exemption review. <b>GO TO STEP 6.</b>
<b>Comments (optional):</b> Originally filed an EEA for larger scope of work; project was scaled back to qualify for a CatEx.	
<b>Preservation Planner Signature:</b> Eiliesh Tuffy	

**STEP 6: CATEGORICAL EXEMPTION DETERMINATION  
TO BE COMPLETED BY PROJECT PLANNER**

<input type="checkbox"/>	<b>Further environmental review required.</b> Proposed project does not meet scopes of work in either (check all that apply): <input type="checkbox"/> Step 2 - CEQA Impacts <input type="checkbox"/> Step 5 - Advanced Historical Review <b>STOP! Must file an <i>Environmental Evaluation Application</i>.</b>	
<input checked="" type="checkbox"/>	<b>No further environmental review is required. The project is categorically exempt under CEQA. There are no unusual circumstances that would result in a reasonable possibility of a significant effect.</b>	
	<b>Project Approval Action:</b> Commission Hearing	<b>Signature:</b> Laura Lynch
	If Discretionary Review before the Planning Commission is requested, the Discretionary Review hearing is the Approval Action for the project.	05/03/2018
	Once signed or stamped and dated, this document constitutes a categorical exemption pursuant to CEQA Guidelines and Chapter 31 of the Administrative Code. In accordance with Chapter 31 of the San Francisco Administrative Code, an appeal of an exemption determination can only be filed within 30 days of the project receiving the first approval action. Please note that other approval actions may be required for the project. Please contact the assigned planner for these approvals.	

## STEP 7: MODIFICATION OF A CEQA EXEMPT PROJECT

### TO BE COMPLETED BY PROJECT PLANNER

In accordance with Chapter 31 of the San Francisco Administrative Code, when a California Environmental Quality Act (CEQA) exempt project changes after the Approval Action and requires a subsequent approval, the Environmental Review Officer (or his or her designee) must determine whether the proposed change constitutes a substantial modification of that project. This checklist shall be used to determine whether the proposed changes to the approved project would constitute a "substantial modification" and, therefore, be subject to additional environmental review pursuant to CEQA.

### PROPERTY INFORMATION/PROJECT DESCRIPTION

Project Address (If different than front page)		Block/Lot(s) (If different than front page)
331 PENNSYLVANIA AV		4040/026
Case No.	Previous Building Permit No.	New Building Permit No.
2014.0231	201510301277	
Plans Dated	Previous Approval Action	New Approval Action
	Commission Hearing	
Modified Project Description:		

### DETERMINATION IF PROJECT CONSTITUTES SUBSTANTIAL MODIFICATION

Compared to the approved project, would the modified project:	
<input type="checkbox"/>	Result in expansion of the building envelope, as defined in the Planning Code;
<input type="checkbox"/>	Result in the change of use that would require public notice under Planning Code Sections 311 or 312;
<input type="checkbox"/>	Result in demolition as defined under Planning Code Section 317 or 19005(f)?
<input type="checkbox"/>	Is any information being presented that was not known and could not have been known at the time of the original determination, that shows the originally approved project may no longer qualify for the exemption?
<b>If at least one of the above boxes is checked, further environmental review is required.</b>	

### DETERMINATION OF NO SUBSTANTIAL MODIFICATION

<input type="checkbox"/>	The proposed modification would not result in any of the above changes.
If this box is checked, the proposed modifications are categorically exempt under CEQA, in accordance with prior project approval and no additional environmental review is required. This determination shall be posted on the Planning Department website and office and mailed to the applicant, City approving entities, and anyone requesting written notice.	
Planner Name:	Signature or Stamp:



---

## TAX CERTIFICATE

I, David Augustine, Tax Collector of the City and County of San Francisco, State of California, do hereby certify, pursuant to the provisions of California Government Code Section 66492 et. seq., that according to the records of my office regarding the subdivision identified below:

There are no liens for unpaid City & County property taxes or special assessments collected as taxes, except taxes or assessments not yet payable.

The City and County property taxes and special assessments which are a lien, but not yet due, including estimated taxes, have been paid.

Block: **4040**

Lot: **026**

Address: **331 PENNSYLVANIA AV**

David Augustine, Tax Collector

Dated **May 07, 2021** this certificate is valid for the earlier of 60 days from **May 07, 2021** or **December 31, 2021**. If this certificate is no longer valid please contact the Office of Treasurer and Tax Collector at [tax.certificate@sfgov.org](mailto:tax.certificate@sfgov.org) to obtain another certificate.

**OWNERS' STATEMENT:**

WE HEREBY STATE THAT WE ARE THE ONLY OWNERS OF THE REAL PROPERTY SUBDIVIDED AND SHOWN ON THIS MAP, AND DO HEREBY CONSENT TO THE PREPARATION AND RECORDATION OF THIS MAP ENTITLED "FINAL MAP 10602." IN WITNESS WHEREOF, WE, THE UNDERSIGNED, HAVE CAUSED THIS STATEMENT TO BE EXECUTED.

OWNERS:

NIBELLO LLC, A CALIFORNIA LIMITED LIABILITY COMPANY, BY  
Lawrence Nibbi Sergio Nibbi  
LAWRENCE NIBBI, MEMBER SERGIO NIBBI, MEMBER

TRUSTEE/BENEFICIARY:

Ausan McCarthy Susan McCarthy  
Senior Vice President, Boston Private Bank  
SIGNED PRINTED NAME TITLE & COMPANY

**OWNER'S ACKNOWLEDGMENT:**

A NOTARY PUBLIC OR OTHER OFFICER COMPLETING THIS CERTIFICATE VERIFIES ONLY THE IDENTITY OF THE INDIVIDUAL WHO SIGNED THE DOCUMENT TO WHICH THIS CERTIFICATE IS ATTACHED, AND NOT THE TRUTHFULNESS, ACCURACY OR VALIDITY OF THAT DOCUMENT.

STATE OF California  
COUNTY OF San Francisco  
ON December 29, 2020  
BEFORE ME, Josephine Modesta Vellez, NOTARY PUBLIC,  
PERSONALLY APPEARED LAWRENCE NIBBI, MEMBER OF NIBELLO LLC  
WHO PROVED TO ME ON THE BASIS OF SATISFACTORY EVIDENCE TO BE THE PERSON(S) WHOSE NAME(S) IS/ARE SUBSCRIBED TO THE WITHIN INSTRUMENT AND ACKNOWLEDGED TO ME THAT HE/SHE/THEY EXECUTED THE SAME IN HIS/HER/THEIR AUTHORIZED CAPACITY(IES), AND THAT BY HIS/HER/THEIR SIGNATURE(S) ON THE INSTRUMENT THE PERSON(S), OR THE ENTITY UPON BEHALF OF WHICH THE PERSON(S) ACTED, EXECUTED THE INSTRUMENT.

I CERTIFY UNDER PENALTY OF PERJURY UNDER THE LAWS OF THE STATE OF CALIFORNIA THAT THE FOREGOING PARAGRAPH IS TRUE AND CORRECT. WITNESS MY HAND AND OFFICIAL SEAL

SIGNATURE Josephine Modesta Vellez  
PRINTED NAME Josephine Modesta Vellez  
(SEAL OPTIONAL IF THE FOLLOWING IS COMPLETED)  
PRINCIPAL COUNTY OF BUSINESS San Francisco  
COMMISSION EXPIRES Jan. 1, 2021  
COMMISSION NUMBER 217 8108

**OWNER'S ACKNOWLEDGMENT:**

A NOTARY PUBLIC OR OTHER OFFICER COMPLETING THIS CERTIFICATE VERIFIES ONLY THE IDENTITY OF THE INDIVIDUAL WHO SIGNED THE DOCUMENT TO WHICH THIS CERTIFICATE IS ATTACHED, AND NOT THE TRUTHFULNESS, ACCURACY OR VALIDITY OF THAT DOCUMENT.

STATE OF California  
COUNTY OF San Francisco  
ON December 28, 2020  
BEFORE ME, Josephine Modesta Vellez, NOTARY PUBLIC,  
PERSONALLY APPEARED SERGIO NIBBI, MEMBER OF NIBELLO LLC  
WHO PROVED TO ME ON THE BASIS OF SATISFACTORY EVIDENCE TO BE THE PERSON(S) WHOSE NAME(S) IS/ARE SUBSCRIBED TO THE WITHIN INSTRUMENT AND ACKNOWLEDGED TO ME THAT HE/SHE/THEY EXECUTED THE SAME IN HIS/HER/THEIR AUTHORIZED CAPACITY(IES), AND THAT BY HIS/HER/THEIR SIGNATURE(S) ON THE INSTRUMENT THE PERSON(S), OR THE ENTITY UPON BEHALF OF WHICH THE PERSON(S) ACTED, EXECUTED THE INSTRUMENT.

I CERTIFY UNDER PENALTY OF PERJURY UNDER THE LAWS OF THE STATE OF CALIFORNIA THAT THE FOREGOING PARAGRAPH IS TRUE AND CORRECT. WITNESS MY HAND AND OFFICIAL SEAL

SIGNATURE Josephine Modesta Vellez  
PRINTED NAME Josephine Modesta Vellez  
(SEAL OPTIONAL IF THE FOLLOWING IS COMPLETED)  
PRINCIPAL COUNTY OF BUSINESS San Francisco  
COMMISSION EXPIRES Jan. 1, 2021  
COMMISSION NUMBER 217 8108

**BOARD OF SUPERVISORS' APPROVAL:**

ON \_\_\_\_\_, 20\_\_\_\_, THE BOARD OF SUPERVISORS OF THE CITY AND COUNTY OF SAN FRANCISCO, STATE OF CALIFORNIA, APPROVED AND PASSED MOTION NO. \_\_\_\_\_, A COPY OF WHICH IS ON FILE IN THE OFFICE OF THE BOARD OF SUPERVISORS IN FILE NO. \_\_\_\_\_.

**SURVEYOR'S STATEMENT:**

THIS MAP WAS PREPARED BY ME, OR UNDER MY DIRECTION, AND IS BASED UPON A FIELD SURVEY IN CONFORMANCE WITH THE REQUIREMENTS OF THE SUBDIVISION MAP ACT AND LOCAL ORDINANCE, AT THE REQUEST OF ED MAIELLO IN DECEMBER OF 2013. I HEREBY STATE THAT ALL THE MONUMENTS ARE OF THE CHARACTER AND OCCUPY THE POSITIONS INDICATED AND THAT THE MONUMENTS ARE SUFFICIENT TO ENABLE THE SURVEY TO BE RETRACED, AND THAT THIS FINAL MAP SUBSTANTIALLY CONFORMS TO THE CONDITIONALLY APPROVED TENTATIVE MAP.



DATE: JANUARY 18, 2021  
Richard L. Langford  
RICHARD L. LANGFORD, P.L.S. 6895  
LICENSE EXPIRATION DATE: JUNE 30, 2021

**TRUSTEE/BENEFICIARY'S ACKNOWLEDGMENT:**

A NOTARY PUBLIC OR OTHER OFFICER COMPLETING THIS CERTIFICATE VERIFIES ONLY THE IDENTITY OF THE INDIVIDUAL WHO SIGNED THE DOCUMENT TO WHICH THIS CERTIFICATE IS ATTACHED, AND NOT THE TRUTHFULNESS, ACCURACY OR VALIDITY OF THAT DOCUMENT.

STATE OF California  
COUNTY OF San Francisco  
ON December 29, 2020  
BEFORE ME, Josephine Modesta Vellez, NOTARY PUBLIC,  
PERSONALLY APPEARED Susan McCarthy

WHO PROVED TO ME ON THE BASIS OF SATISFACTORY EVIDENCE TO BE THE PERSON(S) WHOSE NAME(S) IS/ARE SUBSCRIBED TO THE WITHIN INSTRUMENT AND ACKNOWLEDGED TO ME THAT HE/SHE/THEY EXECUTED THE SAME IN HIS/HER/THEIR AUTHORIZED CAPACITY(IES), AND THAT BY HIS/HER/THEIR SIGNATURE(S) ON THE INSTRUMENT THE PERSON(S), OR THE ENTITY UPON BEHALF OF WHICH THE PERSON(S) ACTED, EXECUTED THE INSTRUMENT.

I CERTIFY UNDER PENALTY OF PERJURY UNDER THE LAWS OF THE STATE OF CALIFORNIA THAT THE FOREGOING PARAGRAPH IS TRUE AND CORRECT. WITNESS MY HAND AND OFFICIAL SEAL

SIGNATURE Josephine Modesta Vellez  
PRINTED NAME Josephine Modesta Vellez  
(SEAL OPTIONAL IF THE FOLLOWING IS COMPLETED)  
PRINCIPAL COUNTY OF BUSINESS San Francisco  
COMMISSION EXPIRES Jan. 1, 2021  
COMMISSION NUMBER 217 8108

**CLERK'S STATEMENT:**

I, ANGELA CALVILLO, CLERK OF THE BOARD OF SUPERVISORS OF THE CITY AND COUNTY OF SAN FRANCISCO, STATE OF CALIFORNIA, HEREBY STATE THAT SAID BOARD OF SUPERVISORS BY ITS MOTION NO. \_\_\_\_\_ ADOPTED \_\_\_\_\_, 20\_\_\_\_, APPROVED THIS MAP ENTITLED "FINAL MAP 10602." IN TESTIMONY WHEREOF, I HAVE HEREUNTO SUBSCRIBED MY HAND AND CAUSED THE SEAL OF THE OFFICE TO BE AFFIXED.

BY: \_\_\_\_\_ DATE: \_\_\_\_\_  
CLERK OF THE BOARD OF SUPERVISORS  
CITY AND COUNTY OF SAN FRANCISCO, STATE OF CALIFORNIA

**APPROVED AS TO FORM:**

DENNIS J. HERRERA, CITY ATTORNEY  
BY: Dennis J. Herrera  
DEPUTY CITY ATTORNEY  
CITY AND COUNTY OF SAN FRANCISCO

**APPROVALS:**

THIS MAP IS APPROVED THIS 29th DAY OF April, 2021.  
BY ORDER NO. 204634  
BY: Alaric Degrafiere DATE: May 7, 2021  
ALARIC DEGRAFIERE  
ACTING DIRECTOR OF PUBLIC WORKS  
CITY AND COUNTY OF SAN FRANCISCO  
STATE OF CALIFORNIA

**CITY AND COUNTY SURVEYOR'S STATEMENT:**

I HEREBY STATE THAT I HAVE EXAMINED THIS MAP; THAT THE SUBDIVISION AS SHOWN IS SUBSTANTIALLY THE SAME AS IT APPEARED ON THE TENTATIVE MAP, AND ANY APPROVED ALTERATIONS THEREOF; THAT ALL PROVISIONS OF THE CALIFORNIA SUBDIVISION MAP ACT AND ANY LOCAL ORDINANCES APPLICABLE AT THE TIME OF APPROVAL OF THE TENTATIVE MAP HAVE BEEN COMPLIED WITH; AND THAT I AM SATISFIED THIS MAP IS TECHNICALLY CORRECT.

JAMES M. RYAN P.L.S. 8630

ACTING CITY AND COUNTY SURVEYOR  
CITY AND COUNTY OF SAN FRANCISCO

BY: James M. Ryan DATE: 4-7-21



**TAX STATEMENT:**

I, ANGELA CALVILLO, CLERK OF THE BOARD OF SUPERVISORS OF THE CITY AND COUNTY OF SAN FRANCISCO, STATE OF CALIFORNIA, DO HEREBY STATE THAT THE SUBDIVIDER HAS FILED A STATEMENT FROM THE TREASURER AND TAX COLLECTOR OF THE CITY AND COUNTY OF SAN FRANCISCO, SHOWING THAT ACCORDING TO THE RECORDS OF HIS OR HER OFFICE THERE ARE NO LIENS AGAINST THIS SUBDIVISION OR ANY PART THEREOF FOR UNPAID STATE, COUNTY, MUNICIPAL OR LOCAL TAXES, OR SPECIAL ASSESSMENTS COLLECTED AS TAXES.

DATED \_\_\_\_\_ DAY OF \_\_\_\_\_, 20\_\_\_\_.

CLERK OF THE BOARD OF SUPERVISORS  
CITY AND COUNTY OF SAN FRANCISCO  
STATE OF CALIFORNIA

**RECORDER'S STATEMENT:**

FILED THIS \_\_\_\_\_ DAY OF \_\_\_\_\_, 20\_\_\_\_, AT \_\_\_\_\_ M. IN BOOK \_\_\_\_\_ OF FINAL MAPS, AT PAGES \_\_\_\_\_, AT THE REQUEST OF RICHARD L. LANGFORD, P.L.S.

SIGNED: \_\_\_\_\_  
COUNTY RECORDER  
CITY AND COUNTY OF SAN FRANCISCO  
STATE OF CALIFORNIA

**FINAL MAP 10602**

A SEVEN UNIT RESIDENTIAL CONDOMINIUM PROJECT  
BEING A SUBDIVISION OF THE REAL PROPERTY DESCRIBED IN THE DEED  
RECORDED FEBRUARY 22, 2016 AS DOCUMENT 2016-K206280-00  
IN THE OFFICIAL RECORDS OF THE  
CITY AND COUNTY OF SAN FRANCISCO, STATE OF CALIFORNIA  
A PORTION OF POTRERO NUEVO BLOCK 317  
DECEMBER 2020

LANGFORD LAND SURVEYING  
424 PRESTON COURT  
LIVERMORE, CA 94551  
PHONE (510) 530-5200  
JOB#13-3130 DRAWING=3130FM.DWG

SHEET  
1 OF 2

APN 4040-026, 331 PENNSYLVANIA AVENUE

NOTE: THE PROPOSED ASSESSOR PARCEL NUMBERS SHOWN HEREON ARE FOR INFORMATIONAL USE ONLY AND SHOULD NOT BE RELIED UPON FOR ANY OTHER PURPOSE.

UNIT NO.	PROPOSED APN
101	4040-034
102	4040-035
201	4040-036
202	4040-037
203	4040-038
204	4040-039
205	4040-040

**LEGEND/REFERENCES**

- O.R. = OFFICIAL RECORDS OF THE CITY AND COUNTY OF SAN FRANCISCO, CALIFORNIA
- R1 = THAT DEED RECORDED ON FEBRUARY 22, 2016 AS O.R. DOCUMENT 2016-K206280-00
- R2 = PARCEL MAP 8955, FILED ON JUNE 29, 2017, IN BOOK 132 OF CONDOMINIUM MAPS, O.R., AT PAGES 62-63.
- R3 = THAT DEED RECORDED ON AUGUST 9, 2013 AS O.R. DOCUMENT 2013-J728464-00
- R4 = SUBSURFACE RETAINING WALL EASEMENT RECORDED JANUARY 7, 1965 IN BOOK A865 O.R., AT PAGE 649 THE LINES DESCRIBED IN THIS DOCUMENT THAT ARE SHOWN ON THIS SHEET ARE LABELLED WITH BEARINGS THAT HAVE BEEN UNIFORMLY ADJUSTED TO CONFORM TO THE BASIS OF BEARINGS DESCRIBED IN NOTE 5.
- R5 = UNDERGROUND HORIZONTAL DRAINS EASEMENT RECORDED OCTOBER 17, 1947 IN LIBER B940 O.R., AT PAGE 655 THE LINES DESCRIBED IN THIS DOCUMENT THAT ARE SHOWN ON THIS SHEET ARE LABELLED WITH BEARINGS THAT HAVE BEEN UNIFORMLY ADJUSTED TO CONFORM TO THE BASIS OF BEARINGS DESCRIBED IN NOTE 5.
- R6 = MAP OF RANCHO POTRERO NUEVO FILED IN BOOK C & D OF MAPS, O.R., AT PAGES 78 & 79 ON MARCH 21, 1864.
- M324 = CITY OF SAN FRANCISCO MONUMENT MAP 324, ON FILE IN THE OFFICE OF THE CITY AND COUNTY SURVEYOR
- M310 = CITY OF SAN FRANCISCO MONUMENT MAP 310, ON FILE IN THE OFFICE OF THE CITY AND COUNTY SURVEYOR
- = SET 3/4" BRASS TAG INSCRIBED "LANGFORD" "PLS 6895"
- = FOUND 5/8" REBAR WITH BLUE PLASTIC SURVEYOR'S CAP INSCRIBED "LANGFORD" "PLS 6895" SEE R2
- = FOUND 3/4" BRASS TAG INSCRIBED "LANGFORD" "PLS 6895" SEE R2 - NOT FOUND NOVEMBER 2020
- = FOUND BRASS PIN IN LEAD PLUG IN CITY MONUMENT WELL
- APN = ASSESSOR'S PARCEL NUMBER (BLOCK-PARCEL)
- MID XXX = MONUMENT IDENTIFICATION PER CITY AND COUNTY OF SAN FRANCISCO DATABASE
- = SUBJECT PROPERTY LINE
- - - = EASEMENT LINE
- · — · — = MONUMENT LINE
- · — · — · — = DIMENSION LINE

**FIELD SURVEY COMPLETION**  
 THE FIELD SURVEY FOR THIS COMPLETED IN NOVEMBER OF 2020. ALL PHYSICAL DETAILS INCLUDING CITY AND PRIVATE MONUMENTATION SHOWN HEREON EXISTED AS OF THE FIELD SURVEY COMPLETION DATE, UNLESS OTHERWISE NOTED.

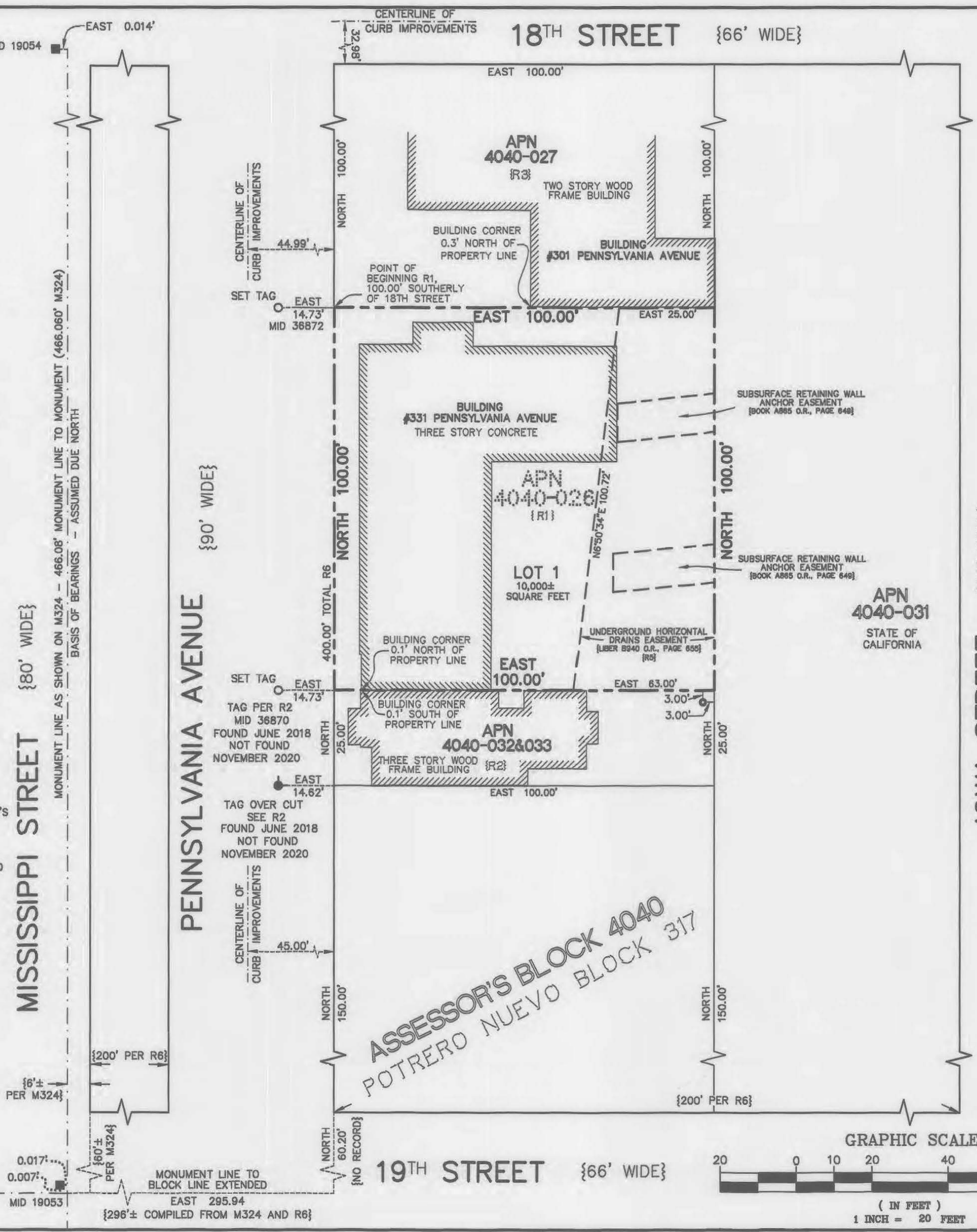
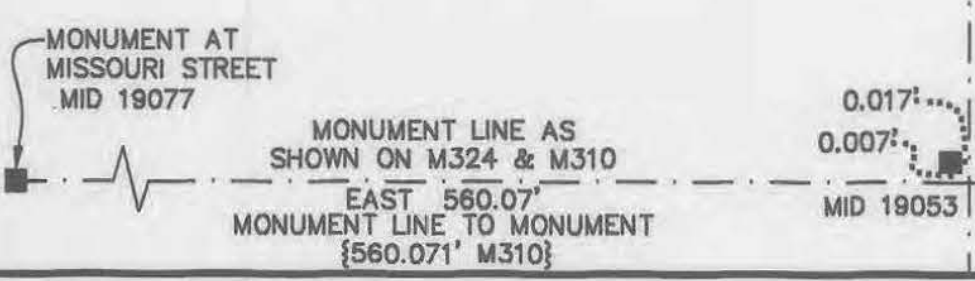

- NOTES:**
- ALL DISTANCES ARE MEASURED IN FEET AND DECIMAL FEET.
  - ALL ANGLES ARE 90 DEGREES UNLESS OTHERWISE NOTED.
  - THE DISTANCES SHOWN FROM MONUMENT LINES TO RIGHT-OF-WAY LINES REPRESENT A BOUNDARY SOLUTION BASED ON THE ANALYSIS OF BOUNDARY EVIDENCE INCLUDING A REVIEW OF DOCUMENTS AND FIELD MEASUREMENTS TO MONUMENTS AND IMPROVEMENTS.
  - THIS SURVEY SHOWS MONUMENTS OF RECORD OR NON-RECORD CONSISTENT WITH THE PURPOSE OF THE SURVEY.
  - THE BASIS OF BEARINGS IS THE MONUMENT LINE IN MISSISSIPPI STREET, TAKEN TO BE DUE NORTH (ASSUMED).
- ( ) = RECORD/FILED INFORMATION FOUND TO BE IN DISCREPANCY WITH MEASURED VALUES.  
 ALL OTHER ANGLES AND DISTANCES SHOWN HEREON HAVE BEEN VERIFIED BY MEASUREMENTS IN THE FIELD AND ARE NOT FOUND TO BE IN DISCREPANCY WITH RELEVANT RECORD INFORMATION.  
 { } = RECORD/FILED INFORMATION SUCH AS STREET WIDTHS, DEED OR MAP INFORMATION SHOWN FOR REFERENCE.

- GENERAL NOTES:**
- THIS MAP IS THE SURVEY MAP PORTION OF A CONDOMINIUM PLAN AS DESCRIBED IN CALIFORNIA CIVIL CODE SECTIONS 4120 AND 4285. THIS CONDOMINIUM PROJECT IS LIMITED TO A MAXIMUM NUMBER OF SEVEN DWELLING UNITS.
  - ALL INGRESS(ES), EGRESS(ES), PATH(S) OF TRAVEL, FIRE/EMERGENCY EXIT(S), AND EXITING COMPONENTS, EXIT PATHWAY(S) AND PASSAGEWAY(S), STAIRWAY(S), CORRIDOR(S), ELEVATOR(S), AND COMMON USE ACCESSIBLE FEATURE(S) AND FACILITIES SUCH AS RESTROOMS THAT THE BUILDING CODE REQUIRES FOR COMMON USE SHALL BE HELD IN COMMON UNDIVIDED INTEREST.
  - UNLESS SPECIFIED OTHERWISE IN THE GOVERNING DOCUMENTS OF A CONDOMINIUM HOMEOWNERS' ASSOCIATION, INCLUDING ITS CONDITIONS, COVENANTS AND RESTRICTIONS, THE HOMEOWNERS' ASSOCIATION SHALL BE RESPONSIBLE, IN PERPETUITY, FOR THE MAINTENANCE, REPAIR, AND REPLACEMENT OF:
    - ALL GENERAL USE COMMON AREA IMPROVEMENTS; AND
    - ALL FRONTING SIDEWALKS, ALL PERMITTED OR UNPERMITTED PRIVATE ENCROACHMENTS AND PRIVATELY MAINTAINED STREET TREES FRONTING THE PROPERTY, AND ANY OTHER OBLIGATION IMPOSED ON PROPERTY OWNERS FRONTING A PUBLIC RIGHT-OF-WAY PURSUANT TO THE PUBLIC WORKS CODE OR OTHER APPLICABLE MUNICIPAL CODES.
  - IN THE EVENT THE AREAS IDENTIFIED IN (C) (ii) ARE NOT PROPERLY MAINTAINED, REPAIRED, AND REPLACED ACCORDING TO THE CITY REQUIREMENTS, EACH HOMEOWNER SHALL BE RESPONSIBLE TO THE EXTENT OF HIS/HER PROPORTIONATE OBLIGATION TO THE HOMEOWNERS' ASSOCIATION FOR THE MAINTENANCE, REPAIR, AND REPLACEMENT OF THOSE AREAS. FAILURE TO UNDERTAKE SUCH MAINTENANCE, REPAIR, AND REPLACEMENT MAY RESULT IN CITY ENFORCEMENT AND ABATEMENT ACTIONS AGAINST THE HOMEOWNERS' ASSOCIATION AND/OR THE INDIVIDUAL HOMEOWNERS, WHICH MAY INCLUDE, BUT NOT BE LIMITED TO, IMPOSITION OF A LIEN AGAINST THE HOMEOWNER'S PROPERTY.
  - APPROVAL OF THIS MAP SHALL NOT BE DEEMED APPROVAL OF THE DESIGN, LOCATION, SIZE, DENSITY OR USE OF ANY STRUCTURE(S) OR ANCILLARY AREAS OF THE PROPERTY ASSOCIATED WITH STRUCTURES, NEW OR EXISTING, WHICH HAVE NOT BEEN REVIEWED OR APPROVED BY APPROPRIATE CITY AGENCIES, NOR SHALL SUCH APPROVAL CONSTITUTE A WAIVER OF THE SUBDIVIDER'S OBLIGATION TO ABATE ANY OUTSTANDING MUNICIPAL CODE VIOLATIONS. ANY STRUCTURES CONSTRUCTED SUBSEQUENT TO APPROVAL OF THIS FINAL MAP SHALL COMPLY WITH ALL RELEVANT MUNICIPAL CODES, INCLUDING BUT NOT LIMITED TO THE PLANNING, HOUSING AND BUILDING CODES, IN EFFECT AT THE TIME OF ANY APPLICATION FOR REQUIRED PERMITS.
  - BAY WINDOWS, FIRE ESCAPES AND OTHER ENCROACHMENTS (IF ANY SHOWN HEREON, THAT EXIST, OR THAT MAY BE CONSTRUCTED) ONTO OR OVER PENNSYLVANIA AVENUE ARE PERMITTED THROUGH AND ARE SUBJECT TO THE RESTRICTIONS SET FORTH IN THE BUILDING CODE AND PLANNING CODE OF THE CITY AND COUNTY OF SAN FRANCISCO. THIS MAP DOES NOT CONVEY ANY OWNERSHIP INTEREST IN SUCH ENCROACHMENT AREAS TO THE CONDOMINIUM UNIT OWNER(S).
  - SIGNIFICANT ENCROACHMENTS, TO THE EXTENT THEY WERE VISIBLE AND OBSERVED, ARE NOTED HEREON. HOWEVER, IT IS ACKNOWLEDGED THAT OTHER ENCROACHMENTS FROM/ONTO ADJOINING PROPERTIES MAY EXIST OR BE CONSTRUCTED. IT SHALL BE THE RESPONSIBILITY SOLELY OF THE PROPERTY OWNERS INVOLVED TO RESOLVE ANY ISSUES THAT MAY ARISE FROM ANY ENCROACHMENTS WHETHER DEPICTED HEREON OR NOT. THIS MAP DOES NOT PURPORT TO CONVEY ANY OWNERSHIP INTEREST IN AN ENCROACHMENT AREA TO ANY PROPERTY OWNER.

**FINAL MAP 10602**  
 A SEVEN UNIT RESIDENTIAL CONDOMINIUM PROJECT  
 BEING A SUBDIVISION OF THE REAL PROPERTY DESCRIBED IN THE DEED RECORDED FEBRUARY 22, 2016 AS DOCUMENT 2016-K206280-00 IN THE OFFICIAL RECORDS OF THE CITY AND COUNTY OF SAN FRANCISCO, STATE OF CALIFORNIA  
 A PORTION OF POTRERO NUEVO BLOCK 317  
 DECEMBER 2020

**LANGFORD LAND SURVEYING**  
 424 PRESTON COURT  
 LIVERMORE, CA 94551  
 PHONE (510) 530-5200  
 JOB#13-3130 DRAWING=3130FM.DWG

**SHEET 2 OF 2**

APN 4040-026, 331 PENNSYLVANIA AVENUE

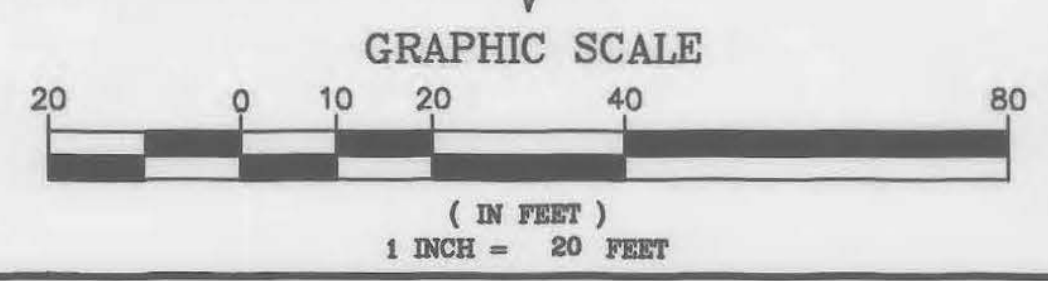

**From:** [Mapping, Subdivision \(DPW\)](#)  
**To:** [BOS Legislation, \(BOS\)](#)  
**Cc:** [Spitz, Jeremy \(DPW\)](#); [TOM, CHRISTOPHER \(CAT\)](#); [MARQUEZ, JENINE \(CAT\)](#); [PETERSON, ERIN \(CAT\)](#); [Ryan, James \(DPW\)](#); [Daniel, Shane \(DPW\)](#)  
**Subject:** PID:10602 BOS Final Map Submittal  
**Date:** Monday, May 10, 2021 10:51:10 AM  
**Attachments:** [Order204634.docx.pdf](#)  
[Summary.pdf](#)  
[10602\\_DCP\\_APPROVAL\\_20200624.pdf](#)  
[10602\\_UPDATED\\_TAX\\_CERTIFICATE\\_20210507.pdf](#)  
[10602\\_SIGNED\\_MOTION\\_20210510.pdf](#)  
[10602\\_Motion\\_20210325.doc](#)  
[10602\\_SIGNED\\_MYLAR\\_20210510.pdf](#)

---

To: Board of Supervisors,

The following map is being forwarded to you for your information, as this map will be in front of you for approval at the May 18, 2021 meeting.

Please view attached documents for review:

RE: Final Map signature for 331 Pennsylvania Avenue, PID: 10602

Regarding: BOS Approval for Parcel Map  
APN: 4040/026  
Project Type: 7 Residential Units New Condominiums

See attached documents:

- PDF of signed DPW Order and DocuSign Summary
- PDF of DCP Approval & Conditions
- PDF of current Tax Certificate
- Word document of signed Motion and Word Motion
- PDF of signed Mylar map

If you have any questions regarding this submittal please feel free to contact James Ryan at 628.271.2132 or by email at [James.Ryan@sfdpw.org](mailto:James.Ryan@sfdpw.org).

Kind regards,

Subdivision and Mapping  
Bureau of Street Use & Mapping | San Francisco Public Works  
49 South Van Ness Avenue, 9th Floor | San Francisco, CA 94103