

Jul 02, 2021 - 4:19pm J:\Survey\STREET VACATION & EASEMENT\AB 4298 Michigan St Vacation\SUR 2021-006\AB 4298 LOT 002.dwg

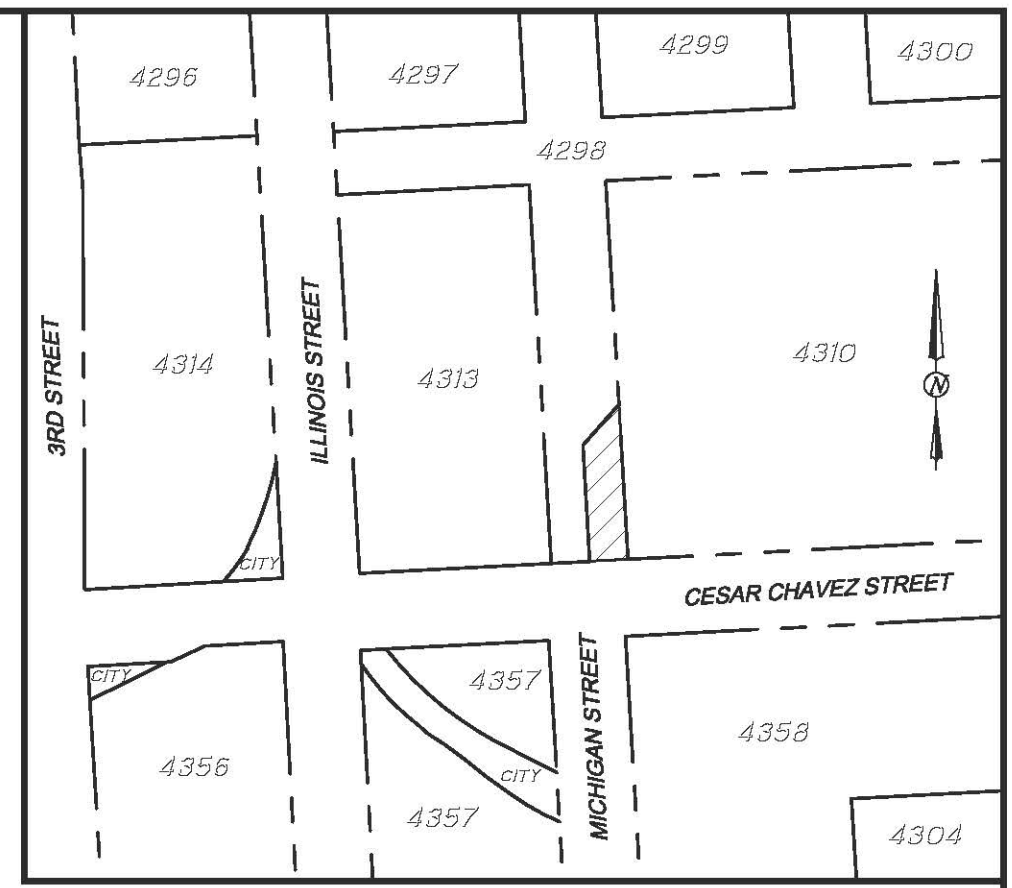
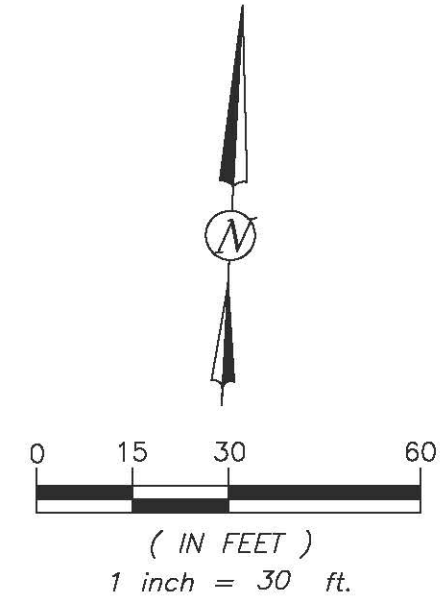
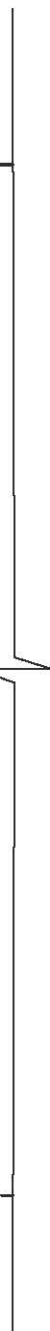
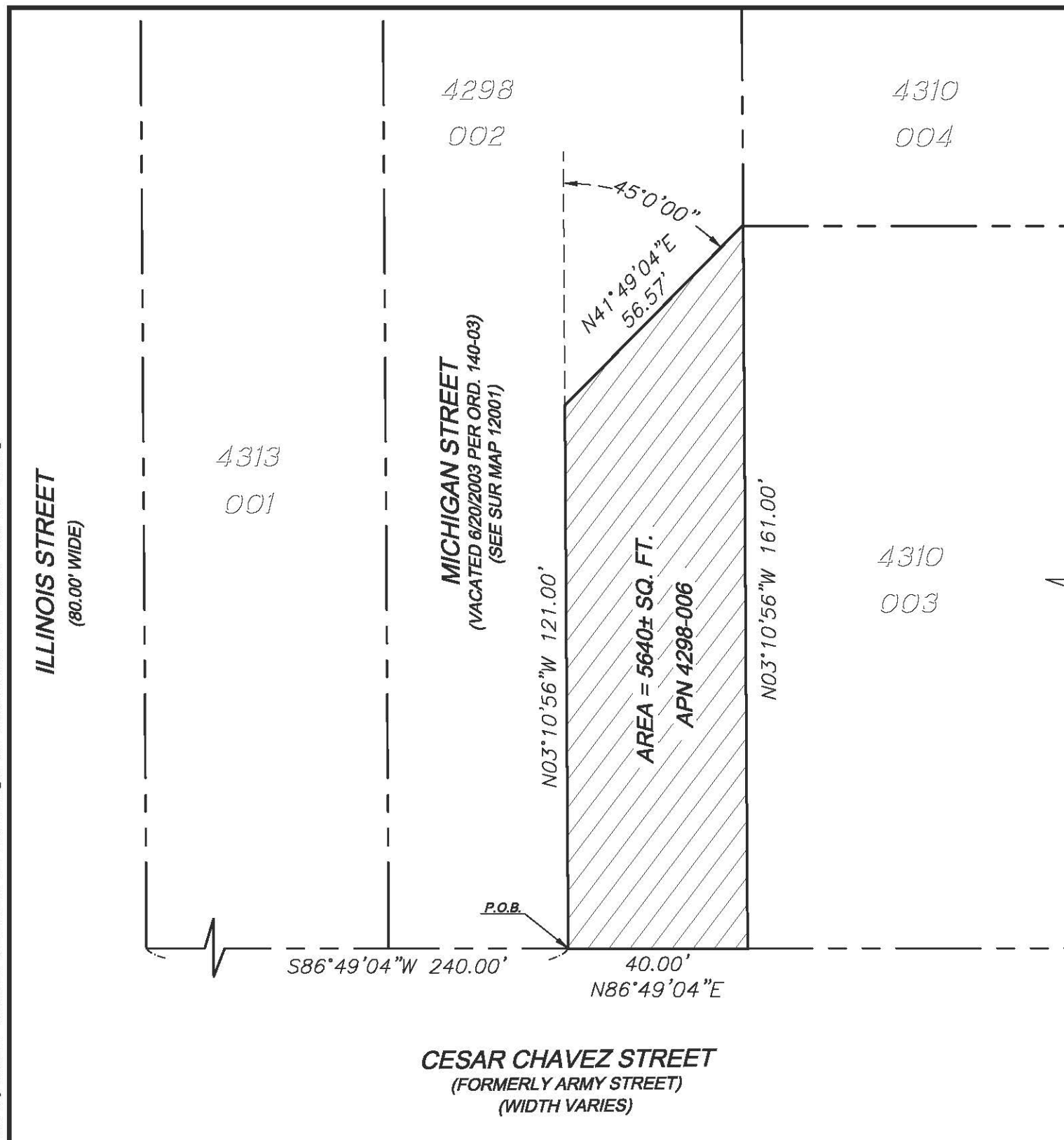

NOT TO SCALE

LEGEND

4298
002
APN
P.O.B.
ROS

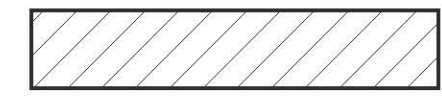

ASSESSORS BLOCK NUMBER
ASSESSORS LOT NUMBER
ASSESSORS PARCEL NUMBER
POINT OF BEGINNING
RECORD OF SURVEY
PROPERTY LINE

STREET AREA TO BE VACATED

MAP REFERENCES:

STREET VACATION MAP TITLED "SUR 12001" DATED DECEMBER 3, 2001 ON FILE WITH OFFICE OF THE CITY AND COUNTY SURVEYOR.

"RECORD OF SURVEY" FILED MARCH 31, 1998 IN BOOK Z AT PAGE 71, SAN FRANCISCO COUNTY RECORDS

OFFICIAL GRADE MAP NO. 328 ON FILE WITH OFFICE OF THE CITY AND COUNTY SURVEYOR.



APPROVED:
James M. Ryan

JAMES M. RYAN, PLS 8630
ACTING CITY & COUNTY SURVEYOR

07-02-2021

DATE

CITY AND COUNTY OF SAN FRANCISCO PUBLIC WORKS
SUBDIVISION AND MAPPING

STREET VACATION OF A PORTION OF MICHIGAN STREET AT THE INTERSECTION OF CESAR CHAVEZ STREET, FRONTING AB 4298 LOT 002 & AB 4310 LOT 003

FILE: SUR 2021-006	SHEET 1 OF 1	SCALE: 1" = 30'	REVISION
-----------------------	--------------	-----------------	----------