

Percentage of Parcels that have 2+ units:

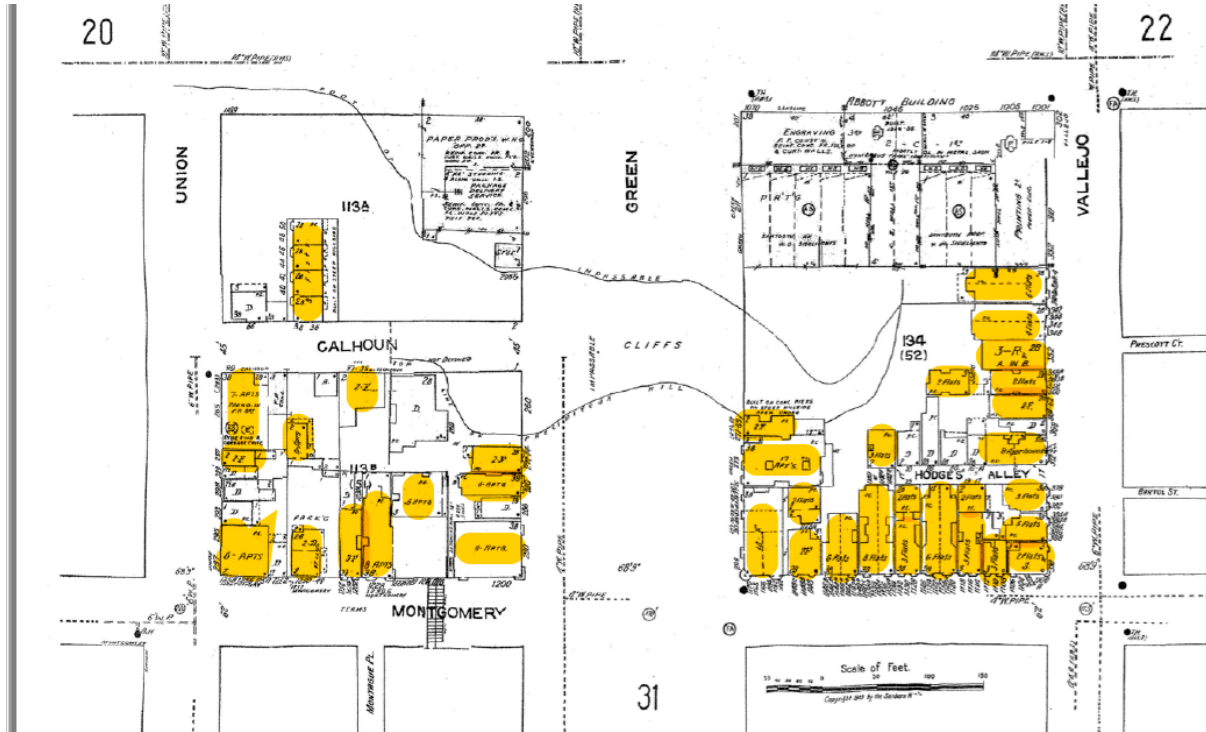

Number	Number of structures with 2+ units	Number of single unit structures	Percentage of 2+	Percentage of single unit	Zoning in area	Reference Pg.
0133	52	6	89%	11%	RM-1, RM-2, RH-3	7
0114	50	15	76%	24%	RH-3, RM-1	7
0077	50	7	87%	14%	RM-1, RH-3	5
0088	43	4	91%	9%	NCD, RM-2	5
0076	45	7	86%	14%	RM-2, RM-1	6
0089	28	6	82%	18%	RM-1, NCD	6
0065	21	5	80%	20%	RM-2, NCD	4
0064	35	4	89%	11%	RM-2	3
0134	23	4	85%	15%	RM-1, R-3, C-2	2
0113	13	6	68%	32%	RM-1, RH-3, C-2	2
Total	360	64	84%	16%		

0113 and 0134



0064

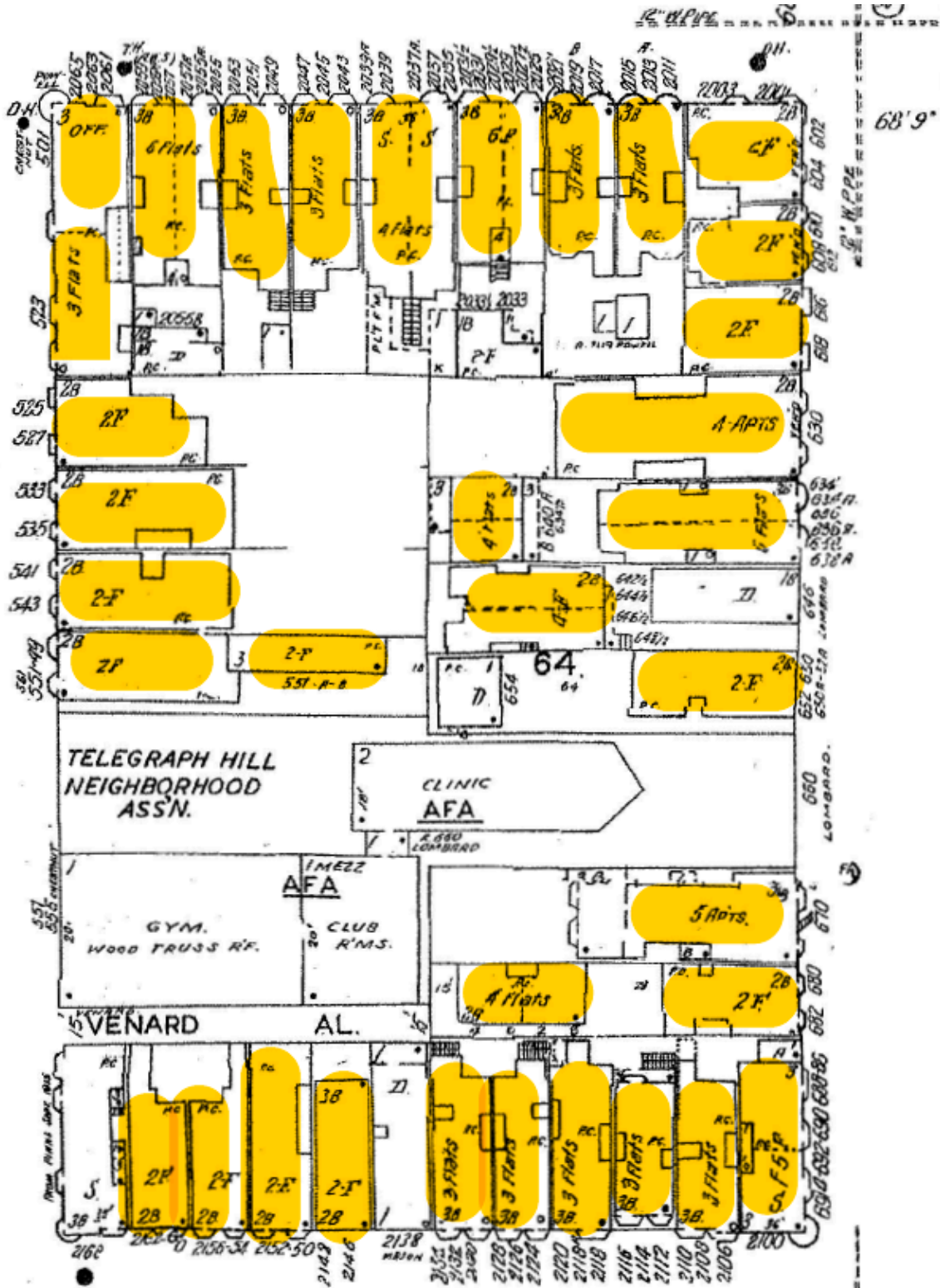

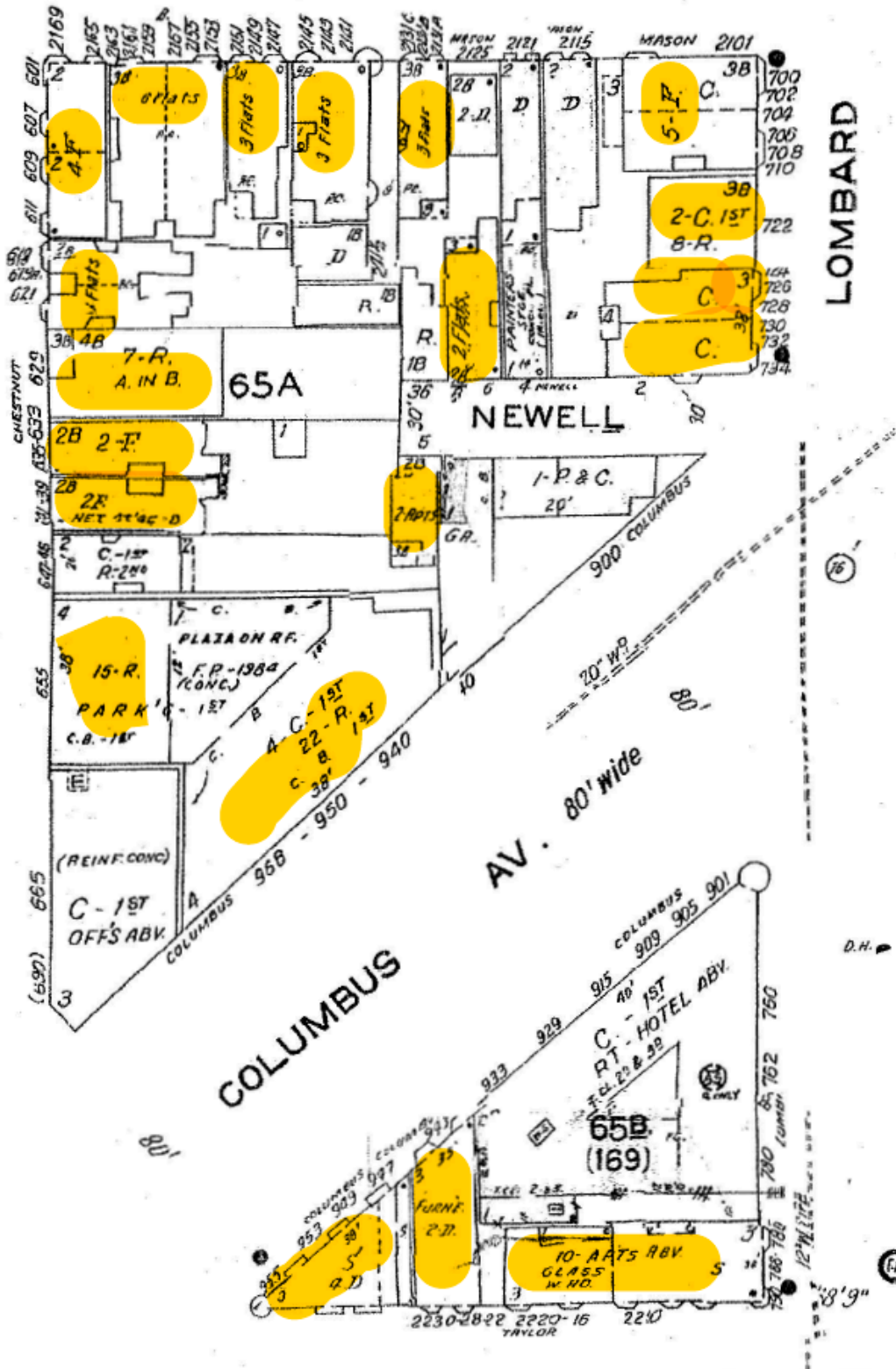

0077 and 0088

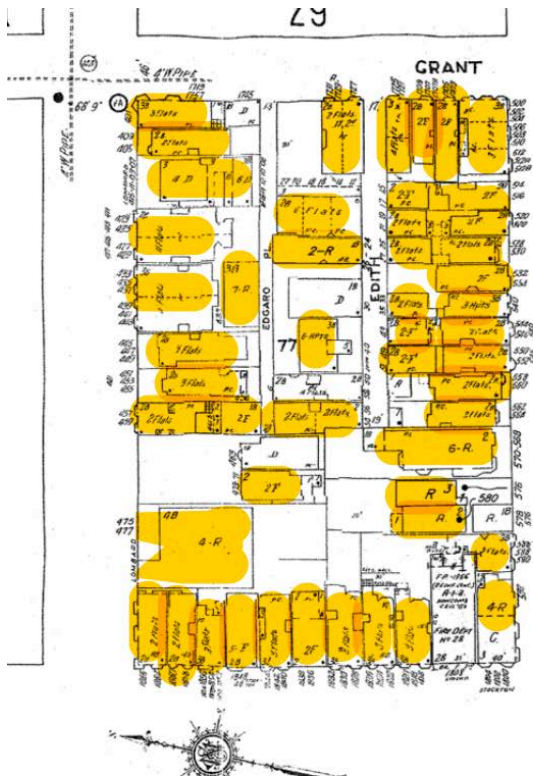

0076 and 0089

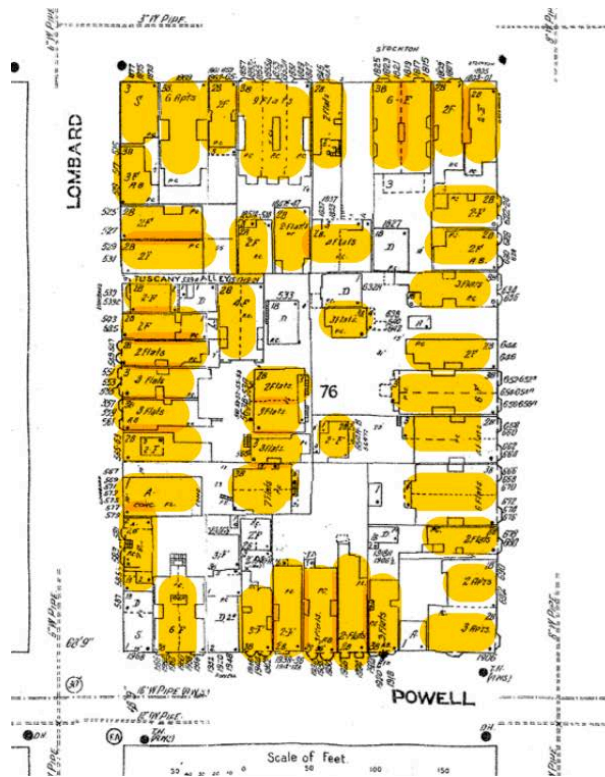

GREENWICH

52

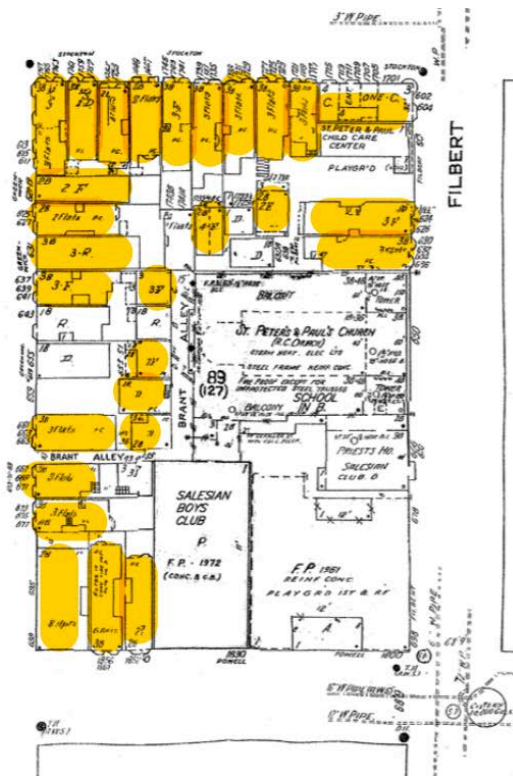

FILBERT

0114 and 0133

