

BLOCK 7304
 RECORD OF
 SURVEY MAP 8641
 (DN. 2015K114105)

= AREA TO BE VACATED

--- EXISTING BOUNDARY
 - - - EASEMENT

DN. = DOCUMENT NUMBER
 O.R. = OFFICIAL RECORDS

EASEMENT VACATION PARCEL 2
 (6138 O.R. 152)
 0.06 ACRES±
 2,458 SQ.FT.±

BLOCK 7303
 RECORD OF
 SURVEY MAP 8641
 (DN. 2015K114105)

BLOCK 7308
 RECORD OF
 SURVEY MAP 8641
 (DN. 2015K114105)

BLOCK 7333-D
 RECORD OF
 SURVEY MAP 8641
 (DN. 2015K114105)

Alex Calder
 6-12-2016



REFERENCES:
 -ROS MAP 8641, DN.
 2015K114105
 -6138 O.R. 152

Bruce R. Storrs
 BRUCE R. STORRS
 CITY AND COUNTY SURVEYOR

10/31/2016
 DATE

CITY AND COUNTY OF SAN FRANCISCO
 DEPARTMENT OF PUBLIC WORKS
 EASEMENT VACATION OF BLOCK 7303-A
 OF RECORD OF SURVEY MAP 8641
 FILE
 SUR: 2016-005
 SHEET 1 OF 1
 SCALE 1"=50'

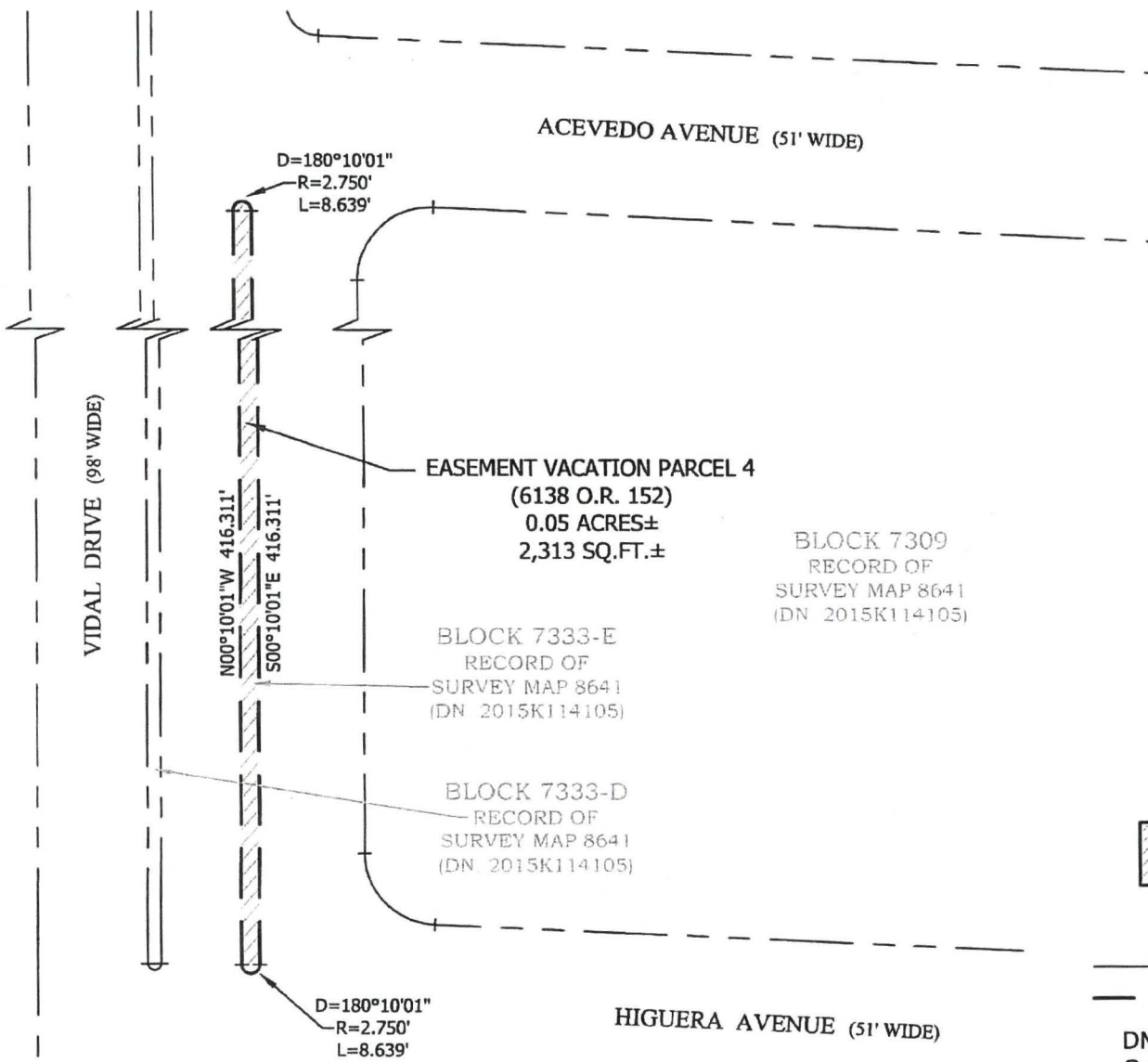

Alex Calder
 6-12-2016



= AREA TO BE VACATED

- - - - - EXISTING BOUNDARY
 - - - - - EASEMENT
 DN. = DOCUMENT NUMBER
 O.R. = OFFICIAL RECORDS

REFERENCES:
 -ROS MAP 8641, DN.
 2015K114105
 -6138 O.R. 152

BRUCE R. STORRS
 CITY AND COUNTY SURVEYOR

10/31/2016
 DATE

CITY AND COUNTY OF SAN FRANCISCO
DEPARTMENT OF PUBLIC WORKS
 EASEMENT VACATION OF BLOCK 7333-E
 OF RECORD OF SURVEY MAP 8641

FILE:
 SUR: 2016-007

SHEET 1 OF 1 SCALE 1"=50'

BLOCK 7309
RECORD OF
SURVEY MAP 8641
(DN. 2015K114105)

BLOCK 7335
RECORD OF
SURVEY MAP 8641
(DN. 2015K114105)

HIGUERA AVENUE
(51' WIDE)

EASEMENT VACATION PARCEL 12
(PARCEL SIX)
(6138 O.R. 152)
0.13 ACRES±
5,825 SQ.FT.±

BLOCK 7309-A
RECORD OF
SURVEY MAP 8641
(DN. 2015K114105)

ARBALLO DRIVE
(51' WIDE)

HIGUERA AVENUE
(51' WIDE)

BLOCK 7334
RECORD OF
SURVEY MAP 8641
(DN. 2015K114105)

BLOCK 7335
RECORD OF
SURVEY MAP 8641
(DN. 2015K114105)

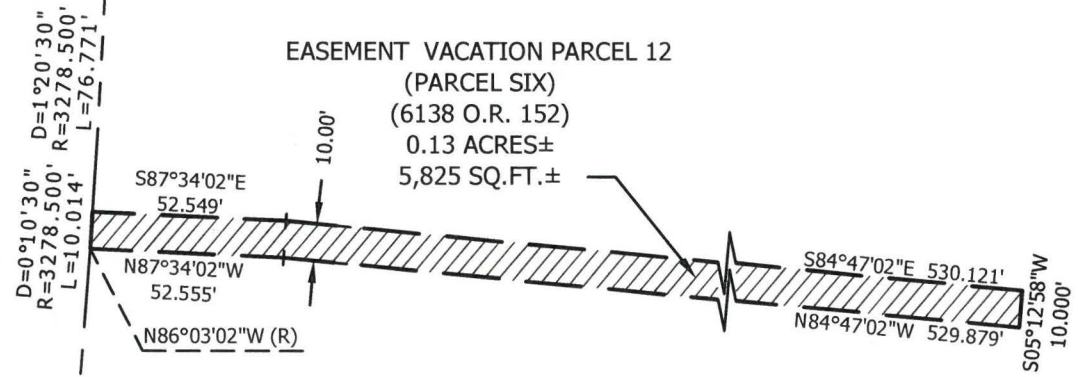

 = AREA TO BE VACATED

--- EXISTING BOUNDARY
- - - EASEMENT

DN. = DOCUMENT NUMBER
O.R. = OFFICIAL RECORDS

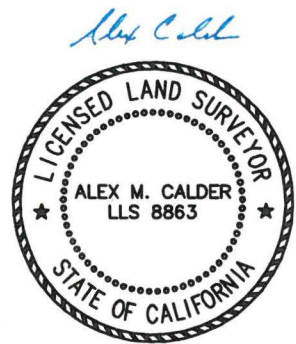

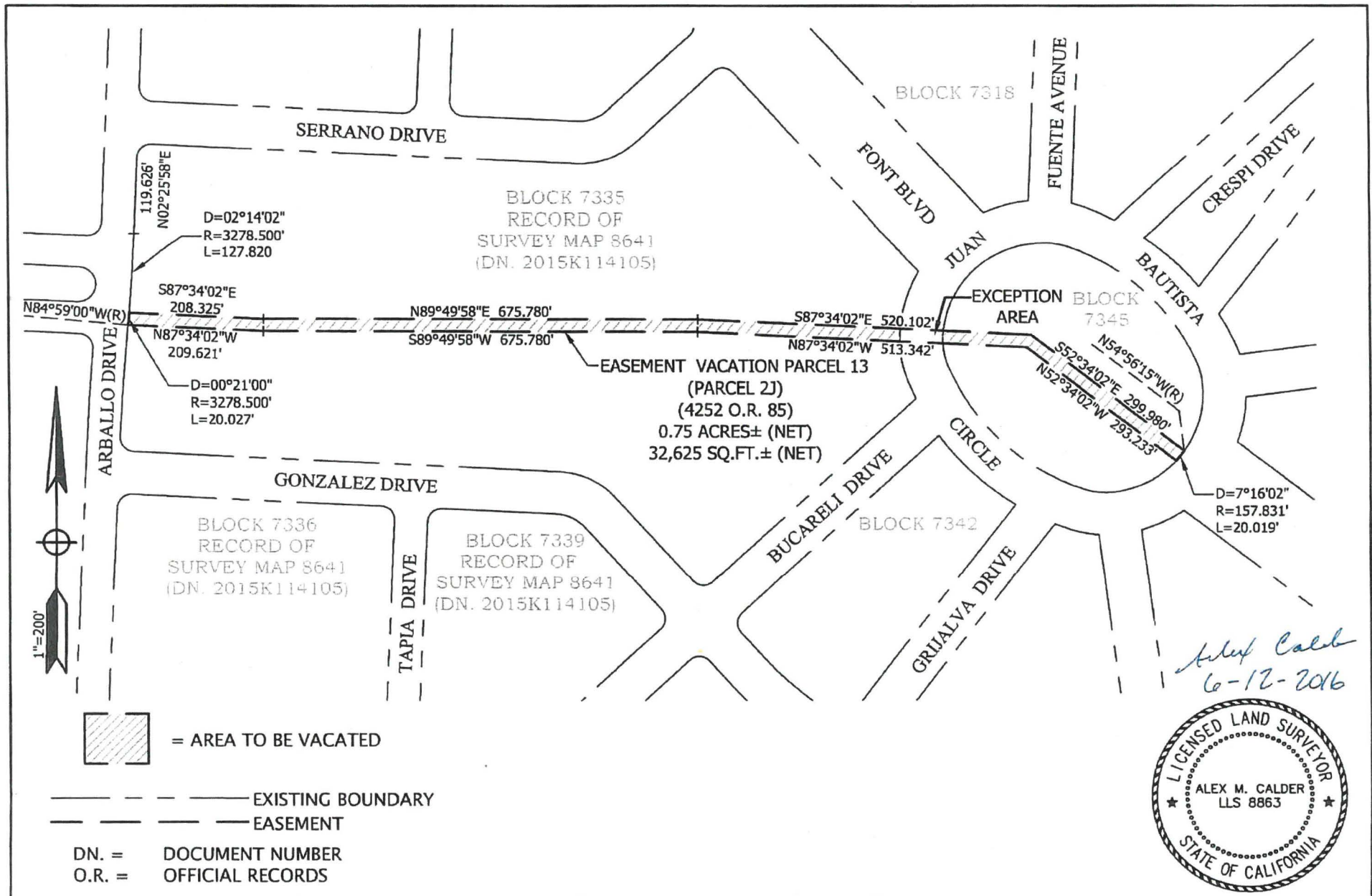

10-25-2016

<p>REFERENCES: -ROS MAP 8641, DN. 2015K114105 -6138 O.R. 152</p>	<p> BRUCE R. STORRS CITY AND COUNTY SURVEYOR</p>	<p>10/31/2016 DATE</p>	<p>CITY AND COUNTY OF SAN FRANCISCO DEPARTMENT OF PUBLIC WORKS</p>		
			<p>EASEMENT VACATION OF A PORTION OF BLOCK 7335 OF RECORD OF SURVEY MAP 8641</p>		

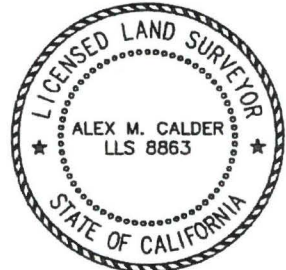

Alex Calder
6-12-2016



 = AREA TO BE VACATED
 - - - - - EXISTING BOUNDARY
 - - - - - EASEMENT
 DN. = DOCUMENT NUMBER
 O.R. = OFFICIAL RECORDS

REFERENCES:
 -ROS MAP 8641, DN.
 2015K114105
 -4252 O.R. 85

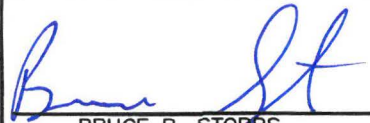

 BRUCE R. STORRS
 CITY AND COUNTY SURVEYOR

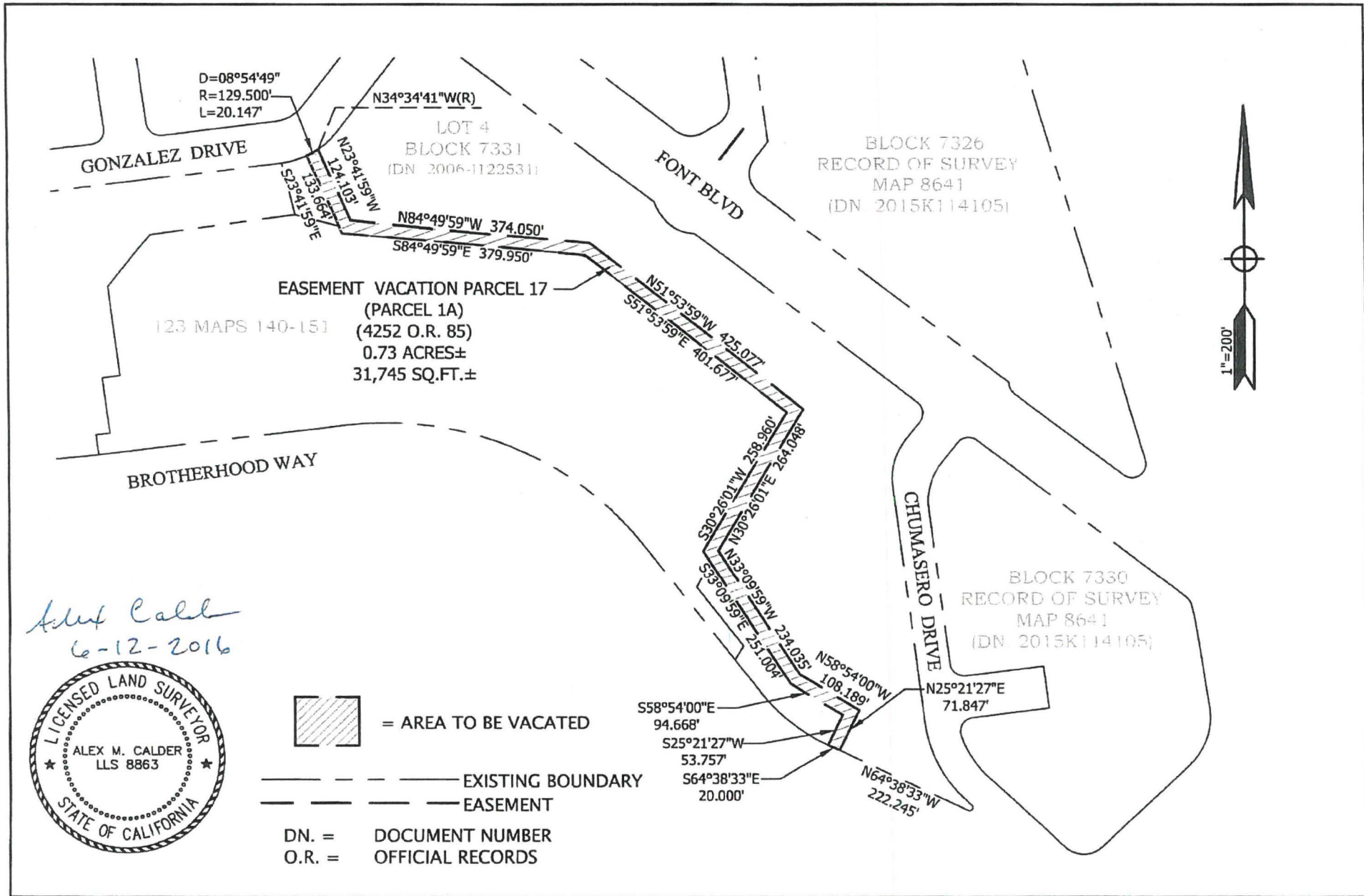

 DATE

CITY AND COUNTY OF SAN FRANCISCO
 DEPARTMENT OF PUBLIC WORKS
 EASEMENT VACATION OF A PORTION OF BLOCKS 7335 AND 7345
 OF RECORD OF SURVEY MAP 8641
 FILE:
 SUR: 2016-009
 SHEET 1 OF 1
 SCALE 1"=200'

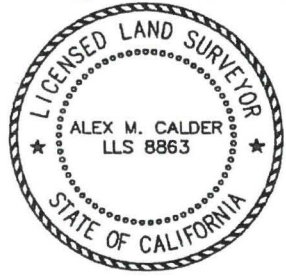

*Adm Call
6-12-2016*



 = AREA TO BE VACATED
 - - - - - EXISTING BOUNDARY
 — — — — — EASEMENT
 DN. = DOCUMENT NUMBER
 O.R. = OFFICIAL RECORDS

REFERENCES: -ROS MAP 8641, DN. 2015K114105 -4252 O.R. 85 -FINAL MAP 4875, 123 MAPS, 140-151	 BRUCE R. STORRS CITY AND COUNTY SURVEYOR	<i>10/31/2016</i> DATE	CITY AND COUNTY OF SAN FRANCISCO DEPARTMENT OF PUBLIC WORKS		
			EASEMENT VACATION OF A PORTION OF LOT 4 BLOCK 7331, OF FINAL MAP 4875		
			FILE: SUR: 2016-010	SHEET 1 OF 1	SCALE 1"=50'

HOLLOWAY AVENUE (80' WIDE)

D=66°45'02"
R=6.500'
L=7.573'

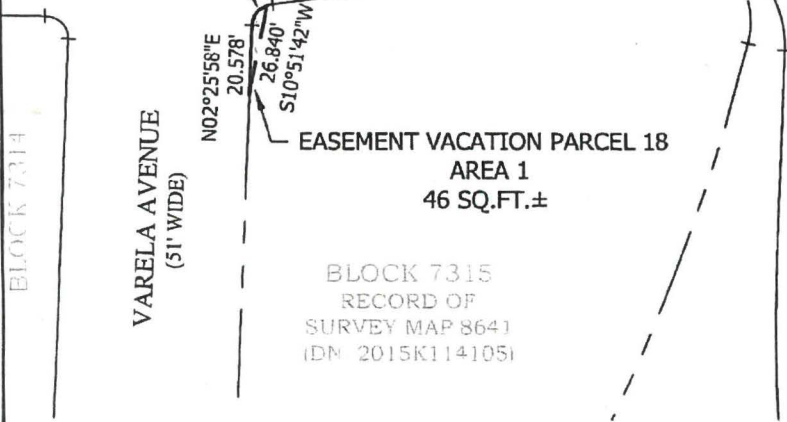

BLOCK 7315
RECORD OF
SURVEY MAP 8641
(DN. 2015K114105)

NINETEENTH AVENUE
(WIDTH VARIES)



= AREA TO BE VACATED

--- EXISTING BOUNDARY
- - - EASEMENT

DN. = DOCUMENT NUMBER
O.R. = OFFICIAL RECORDS

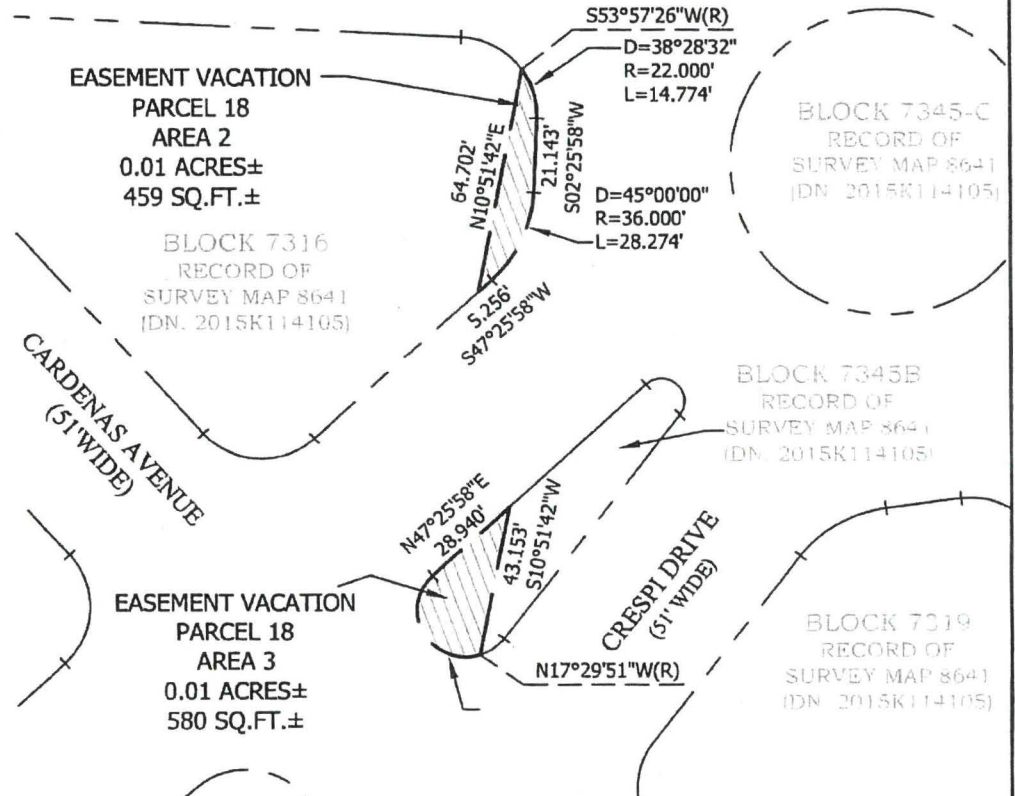

EASEMENT VACATION
PARCEL 18
AREA 2
0.01 ACRES±
459 SQ.FT.±

BLOCK 7316
RECORD OF
SURVEY MAP 8641
(DN. 2015K114105)

BLOCK 7345-C
RECORD OF
SURVEY MAP 8641
(DN. 2015K114105)

CARDENAS AVENUE
(51' WIDE)

EASEMENT VACATION
PARCEL 18
AREA 3
0.01 ACRES±
580 SQ.FT.±

BLOCK 7345B
RECORD OF
SURVEY MAP 8641
(DN. 2015K114105)

CRESPI DRIVE
(51' WIDE)

BLOCK 7319
RECORD OF
SURVEY MAP 8641
(DN. 2015K114105)

Alex Calder
6-12-2016



REFERENCES:

-ROS MAP 8641, DN.
2015K114105
-3694 O.R. 271

Bruce R. Storrs

BRUCE R. STORRS
CITY AND COUNTY SURVEYOR

6/13/2016
DATE

CITY AND COUNTY OF SAN FRANCISCO
DEPARTMENT OF PUBLIC WORKS

EASEMENT VACATION OF A PORTION OF BLOCK 7315, 7316 AND 7345B, 7321, 7322, 7344, LOT 4 BLOCK 7331, 7330 OF RECORD OF SURVEY MAP 8641

FILE:
SUR: 2016-011

SHEET 1 OF 5

SCALE 1"=50'

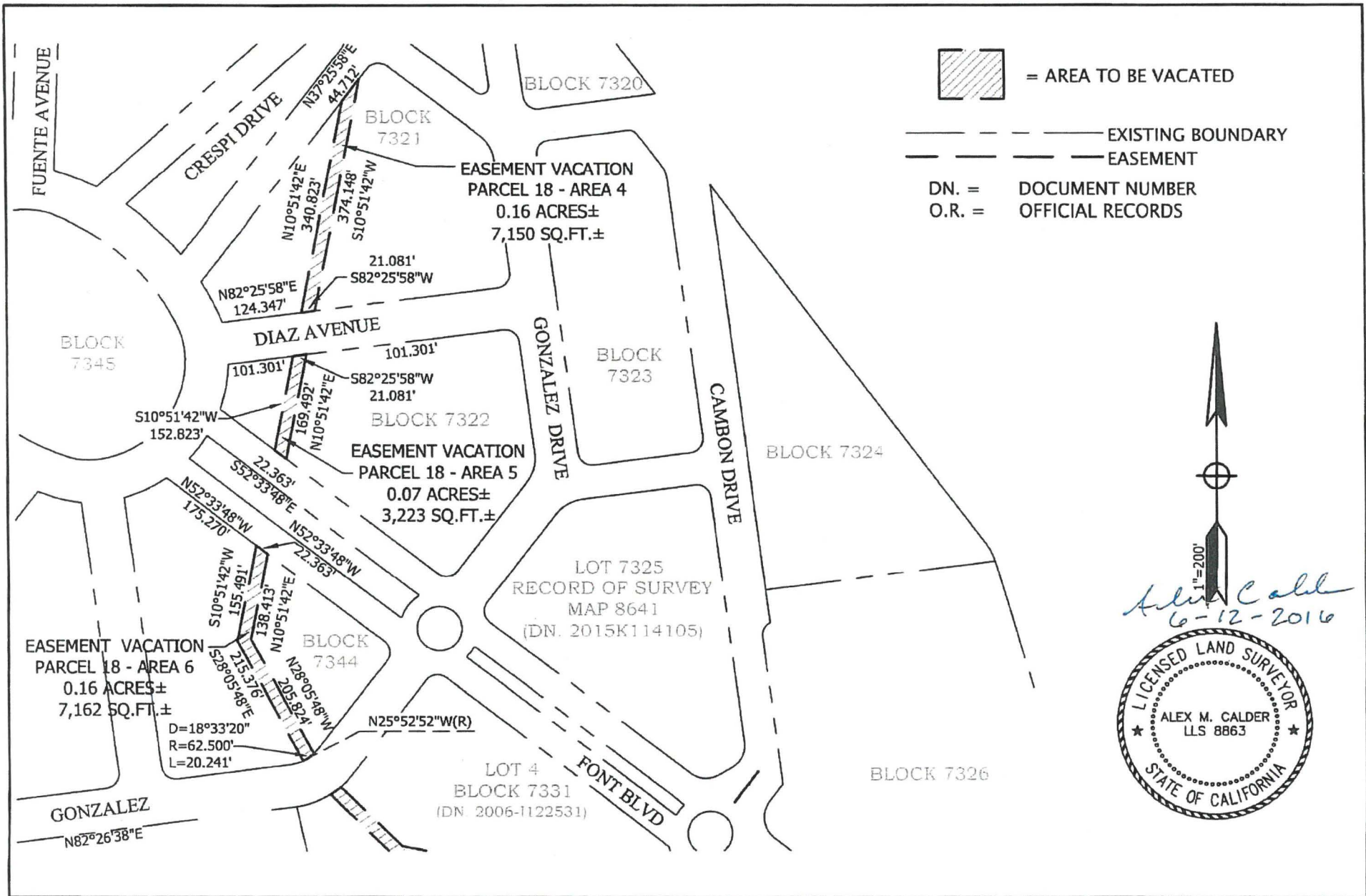

= AREA TO BE VACATED

--- EXISTING BOUNDARY

--- EASEMENT

DN. = DOCUMENT NUMBER

O.R. = OFFICIAL RECORDS



Alex Calder
6-12-2016

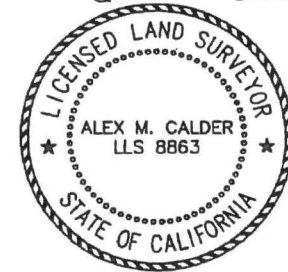

REFERENCES:

-ROS MAP 8641, DN.
2015K114105
-3694 O.R. 271

See Sheet 1

BRUCE R. STORRS
CITY AND COUNTY SURVEYOR

10/31/16

DATE

CITY AND COUNTY OF SAN FRANCISCO
DEPARTMENT OF PUBLIC WORKS

EASEMENT VACATION OF A PORTION OF BLOCK 7315, 7316 AND 7345B, 7321, 7322, 7344, LOT 4 BLOCK 7331, 7330 OF RECORD OF SURVEY MAP 8641

FILE:

SUR: 2016-011

SHEET 2 OF 5

SCALE 1"=200'

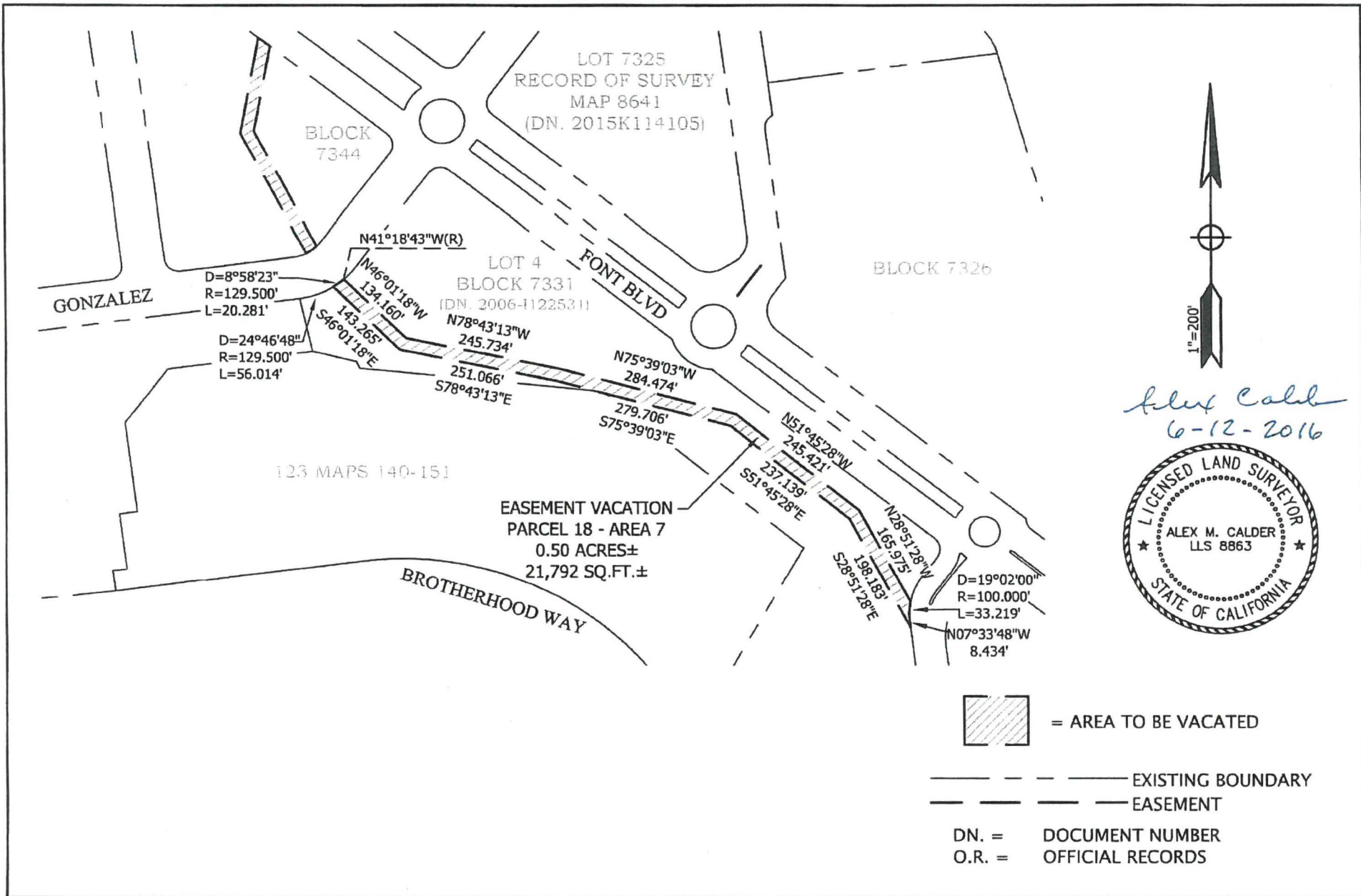

REFERENCES:
-ROS MAP 8641, DN.
2015K114105
-3694 O.R. 271
-FINAL MAP 4875,
123 MAPS, 140-151

See Sheet 1

BRUCE R. STORRS
CITY AND COUNTY SURVEYOR

10/31/16
DATE

CITY AND COUNTY OF SAN FRANCISCO
DEPARTMENT OF PUBLIC WORKS

EASEMENT VACATION OF A PORTION OF BLOCK 7315, 7316 AND 7345B, 7321, 7322,
7344, LOT 4 BLOCK 7331, 7330 OF RECORD OF SURVEY MAP 8641

FILE:
SUR: 2016-011

SHEET 3 OF 5

SCALE 1"=200'

BLOCK 7330
RECORD OF
SURVEY MAP 8641
(DN 2015K114105)

EASEMENT VACATION
PARCEL 18 - AREA 8
0.10 ACRES±
4,346 SQ.FT.±

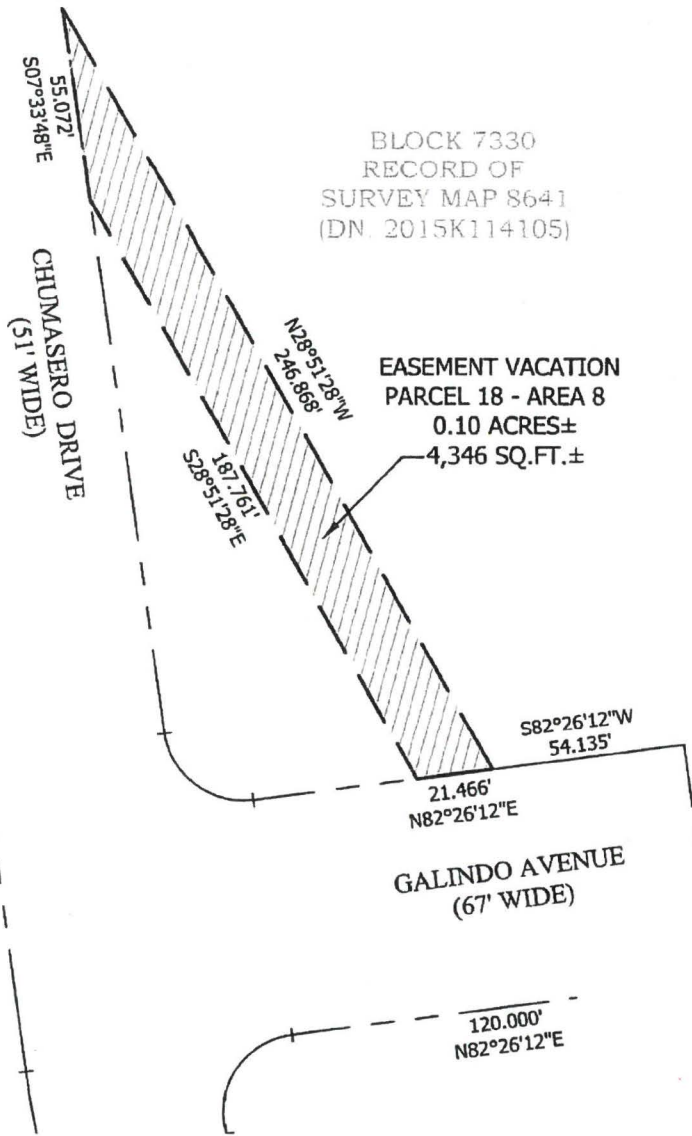

LOT 4
BLOCK 7331
(DN 2006-1122531)



Alex Calder
6-12-2016

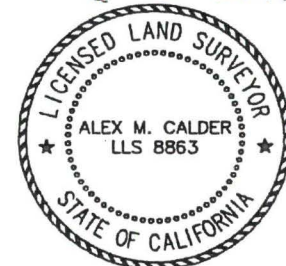

= AREA TO BE VACATED

--- EXISTING BOUNDARY
- - - EASEMENT

DN. = DOCUMENT NUMBER
O.R. = OFFICIAL RECORDS

<p>REFERENCES: -ROS MAP 8641, DN. 2015K114105 -3694 O.R. 271</p>	<p>CITY AND COUNTY OF SAN FRANCISCO DEPARTMENT OF PUBLIC WORKS</p>			
	<p>EASEMENT VACATION OF A PORTION OF BLOCK 7315, 7316 AND 7345B, 7321, 7322, 7344, LOT 4 BLOCK 7331, 7330 OF RECORD OF SURVEY MAP 8641</p>			
<p><i>See Sheet 1</i></p> <p>BRUCE R. STORRS CITY AND COUNTY SURVEYOR</p>	<p><i>10/31/16</i></p> <p>DATE</p>	<p>FILE: SUR: 2016-011</p>	<p>SHEET 4 OF 5</p>	<p>SCALE 1"=50'</p>

BLOCK 7330
RECORD OF
SURVEY MAP 8641
(DN. 2015K114105)

GALINDO AVENUE
(67' WIDE)

EASEMENT VACATION
PARCEL 18 - AREA 9
0.11 ACRES±
4,782 SQ.FT.±



Alex Calder
6-12-2016

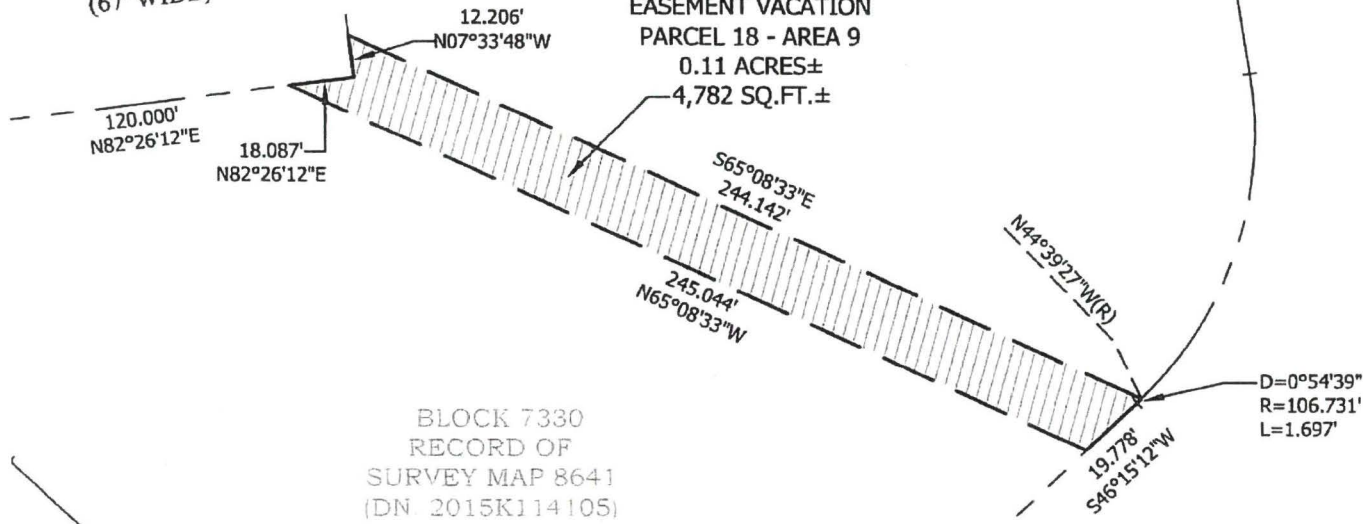
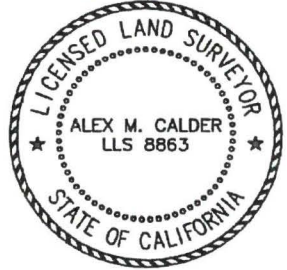

BLOCK 7330
RECORD OF
SURVEY MAP 8641
(DN. 2015K114105)

CHUMASERO DRIVE
(51' WIDE)



= AREA TO BE VACATED

--- --- --- EXISTING BOUNDARY
--- --- --- EASEMENT

DN. = DOCUMENT NUMBER
O.R. = OFFICIAL RECORDS

REFERENCES:
-ROS MAP 8641, DN.
2015K114105
-3694 O.R. 271

See Sheet 1
BRUCE R. STORRS
CITY AND COUNTY SURVEYOR

10/31/16
DATE

CITY AND COUNTY OF SAN FRANCISCO
DEPARTMENT OF PUBLIC WORKS
EASEMENT VACATION OF A PORTION OF BLOCK 7315, 7316 AND 7345B, 7321, 7322,
7344, LOT 4 BLOCK 7331, 7330 OF RECORD OF SURVEY MAP 8641

FILE:
SUR: 2016-011

SHEET 5 OF 5

SCALE 1"=50'

LOT 4 BLOCK 7331
(DN. 2006-I122531)

BLOCK 7330
RECORD OF
SURVEY MAP 8641
(DN. 2015K114105)

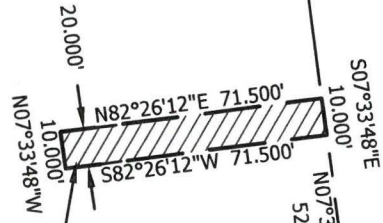

EASEMENT VACATION
PARCEL 19
(PARCEL FIVE)
(6138 O.R. 152)
0.02 ACRES±
715 SQ.FT.±

CHUMASERO DRIVE (51' WIDE)

GALINDO AVENUE
(67' WIDE)

BROTHERHOOD WAY (WIDTH VARIES)

$D=39938.00'$
 $R=200.000'$
 $L=138.346'$



Alex Calder

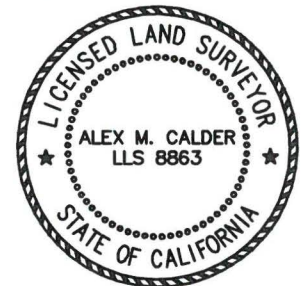

10-25-2016

BLOCK 7330
RECORD OF
SURVEY MAP 8641
(DN. 2015K114105)

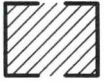

= AREA TO BE VACATED

--- EXISTING BOUNDARY
- - - EASEMENT

DN. = DOCUMENT NUMBER
O.R. = OFFICIAL RECORDS

<p>REFERENCES: -ROS MAP 8641, DN. 2015K114105 -6138 O.R. 152 -FINAL MAP 4875, 123 MAPS, 140-151</p>	<p><i>Bruce R. Storrs</i> BRUCE R. STORRS CITY AND COUNTY SURVEYOR</p>	<p><i>10/31/2016</i> DATE</p>	<p>CITY AND COUNTY OF SAN FRANCISCO DEPARTMENT OF PUBLIC WORKS</p>		
			<p>EASEMENT VACATION OF A PORTION OF LOT 4 BLOCK 7331 OF FINAL MAP 4875</p>		
		<p>FILE: SUR: 2016-012</p>	<p>SHEET 1 OF 1</p>	<p>SCALE 1"=50'</p>	

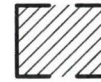

= AREA TO BE VACATED

--- EXISTING BOUNDARY
--- EASEMENT

DN. = DOCUMENT NUMBER
O.R. = OFFICIAL RECORDS

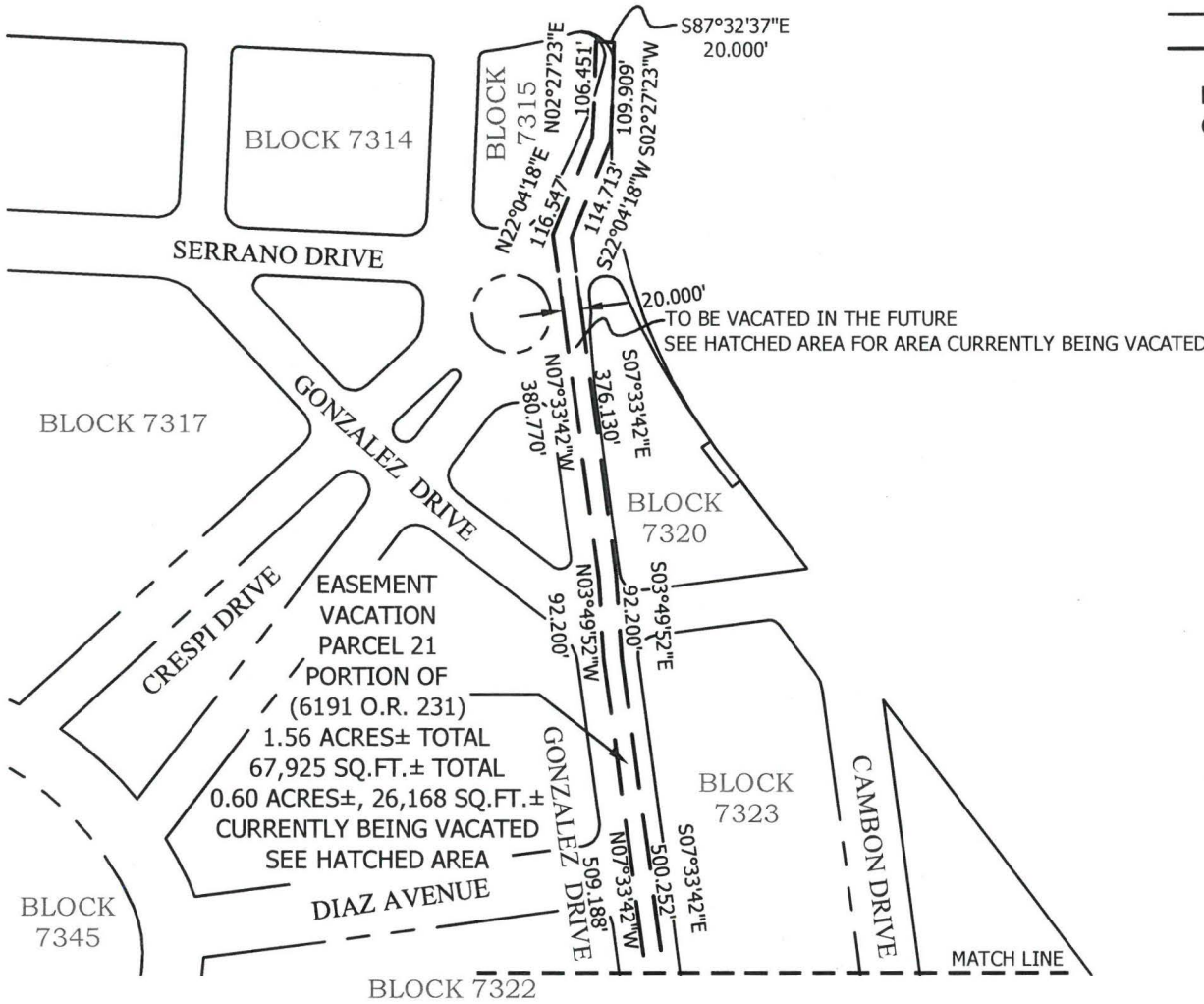

Alex Calder

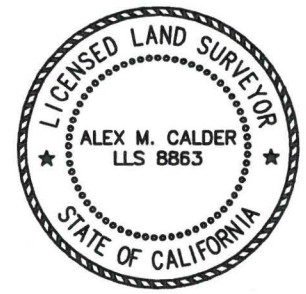

10-25-2016

REFERENCES:
-ROS MAP 8641, DN.
2015K114105
-6191 O.R. 231

Bruce R. Storrs
BRUCE R. STORRS
CITY AND COUNTY SURVEYOR

10/31/2016
DATE

CITY AND COUNTY OF SAN FRANCISCO
DEPARTMENT OF PUBLIC WORKS

EASEMENT VACATION OF A PORTION 6191 O.R. 231

FILE
SUR: 2016-013

SHEET 1 OF 3

SCALE 1"=200'

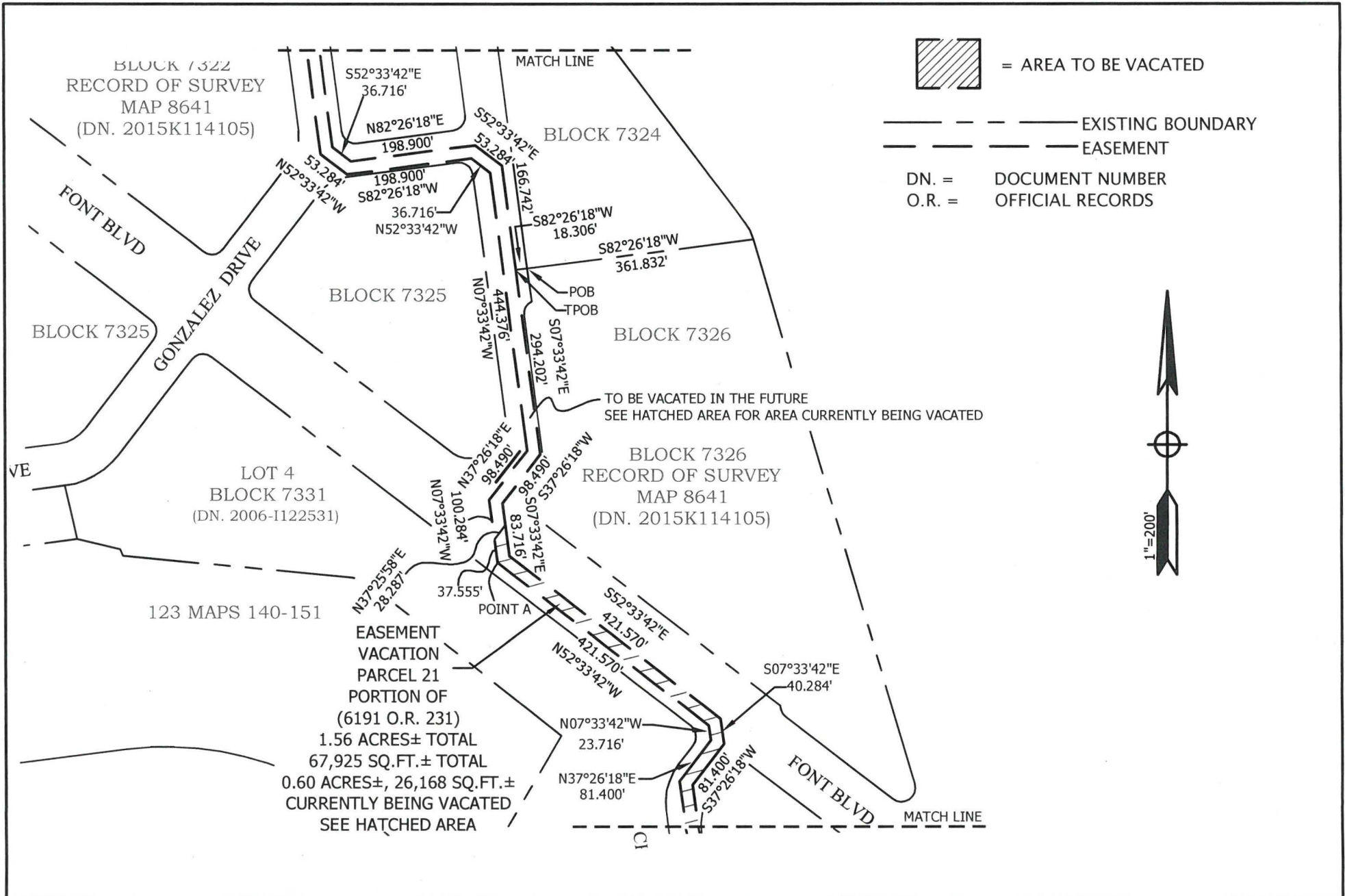

REFERENCES:
 -ROS MAP 8641, DN.
 2015K114105
 -6191 O.R. 231

See Sheet 1  *10/31/16*
BRUCE R. STORRS
 CITY AND COUNTY SURVEYOR

DATE

**CITY AND COUNTY OF SAN FRANCISCO
 DEPARTMENT OF PUBLIC WORKS**

EASEMENT VACATION OF A PORTION 6191 O.R. 231

FILE:
 SUR: 2016-013

SHEET 2 OF 3 **SCALE 1"=200'**

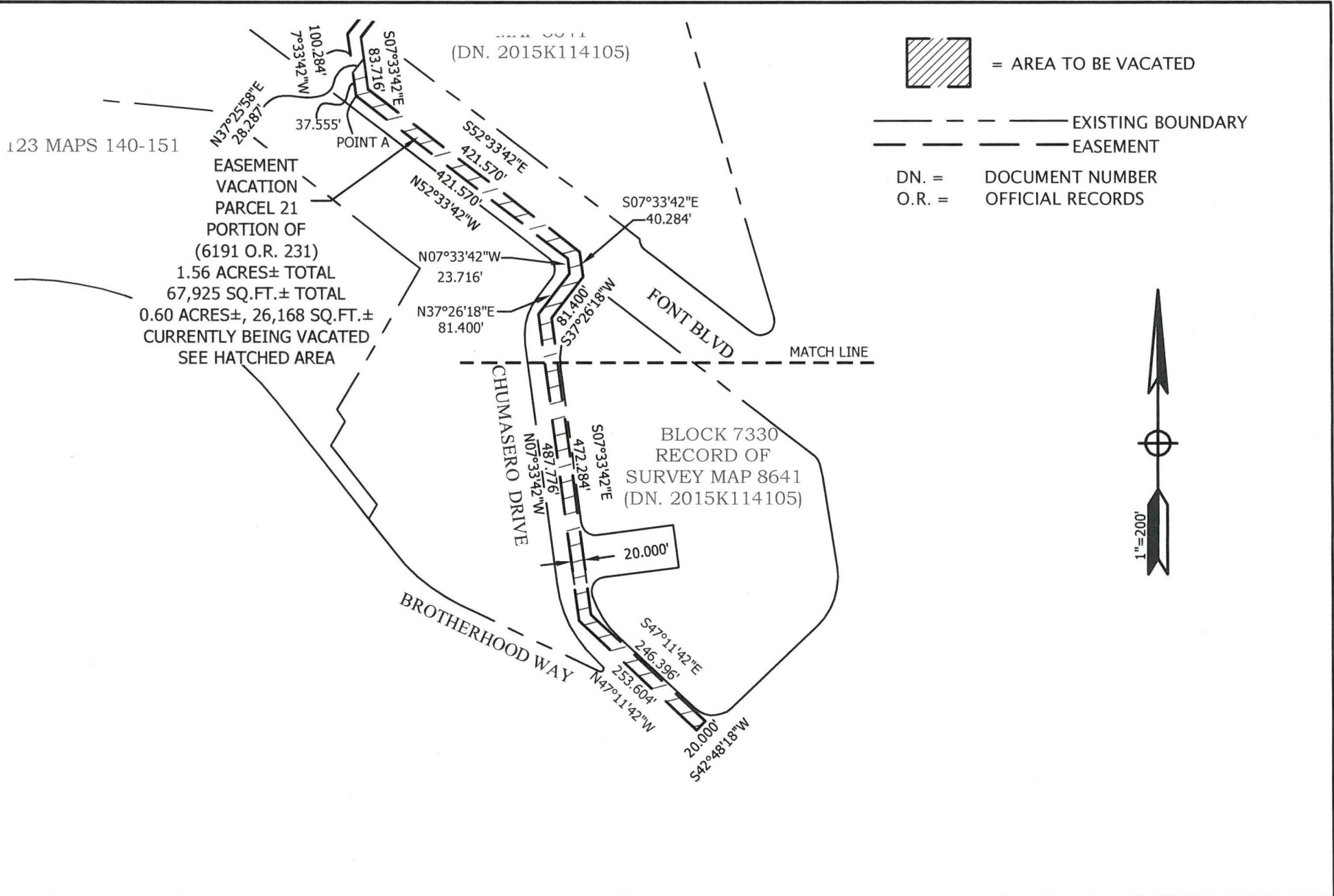

REFERENCES:
 -ROS MAP 8641, DN. 2015K114105
 -6191 O.R. 231

See Sheet 1

10/31/16

BRUCE R. STORRS
 CITY AND COUNTY SURVEYOR

DATE

CITY AND COUNTY OF SAN FRANCISCO
 DEPARTMENT OF PUBLIC WORKS

EASEMENT VACATION OF A PORTION 6191 O.R. 231

FILE:
 SUR: 2016-013

SHEET 3 OF 3

SCALE 1"=200'

BLOCK 7330
RECORD OF
SURVEY MAP 8641
(DN. 2015K114105)

LOT 4 BLOCK 7331
(DN. 2006-1122531)

EASEMENT
VACATION
PARCEL 22
(PARCEL FOUR)
(6138 O.R. 152)
117 SQ.FT.±

CHUMASERO DRIVE (51' WIDE)

GALINDO AVENUE
(67' WIDE)

N07°33'48"W
67.000'

S07°33'48"E
12.205'

N65°08'33"W
22.764'

N82°26'12"E
19.216'

BLOCK 7330
RECORD OF
SURVEY MAP 8641
(DN. 2015K114105)

BROTHERHOOD WAY (WIDTH VARIES)



Alex Calder

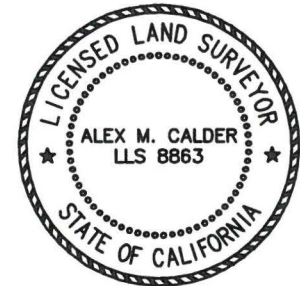

10-25-2016



= AREA TO BE VACATED

--- --- --- --- EXISTING BOUNDARY
- - - - - EASEMENT

DN. = DOCUMENT NUMBER
O.R. = OFFICIAL RECORDS

REFERENCES:
-ROS MAP 8641, DN.
2015K114105
-6138 O.R. 152

Bruce R. Storrs
BRUCE R. STORRS
CITY AND COUNTY SURVEYOR

10/31/2016
DATE

CITY AND COUNTY OF SAN FRANCISCO
DEPARTMENT OF PUBLIC WORKS
EASEMENT VACATION OF A PORTION OF BLOCK 7330
OF RECORD OF SURVEY MAP 8641
FILE:
SUR: 2016-014
SHEET 1 OF 1
SCALE 1"=200'

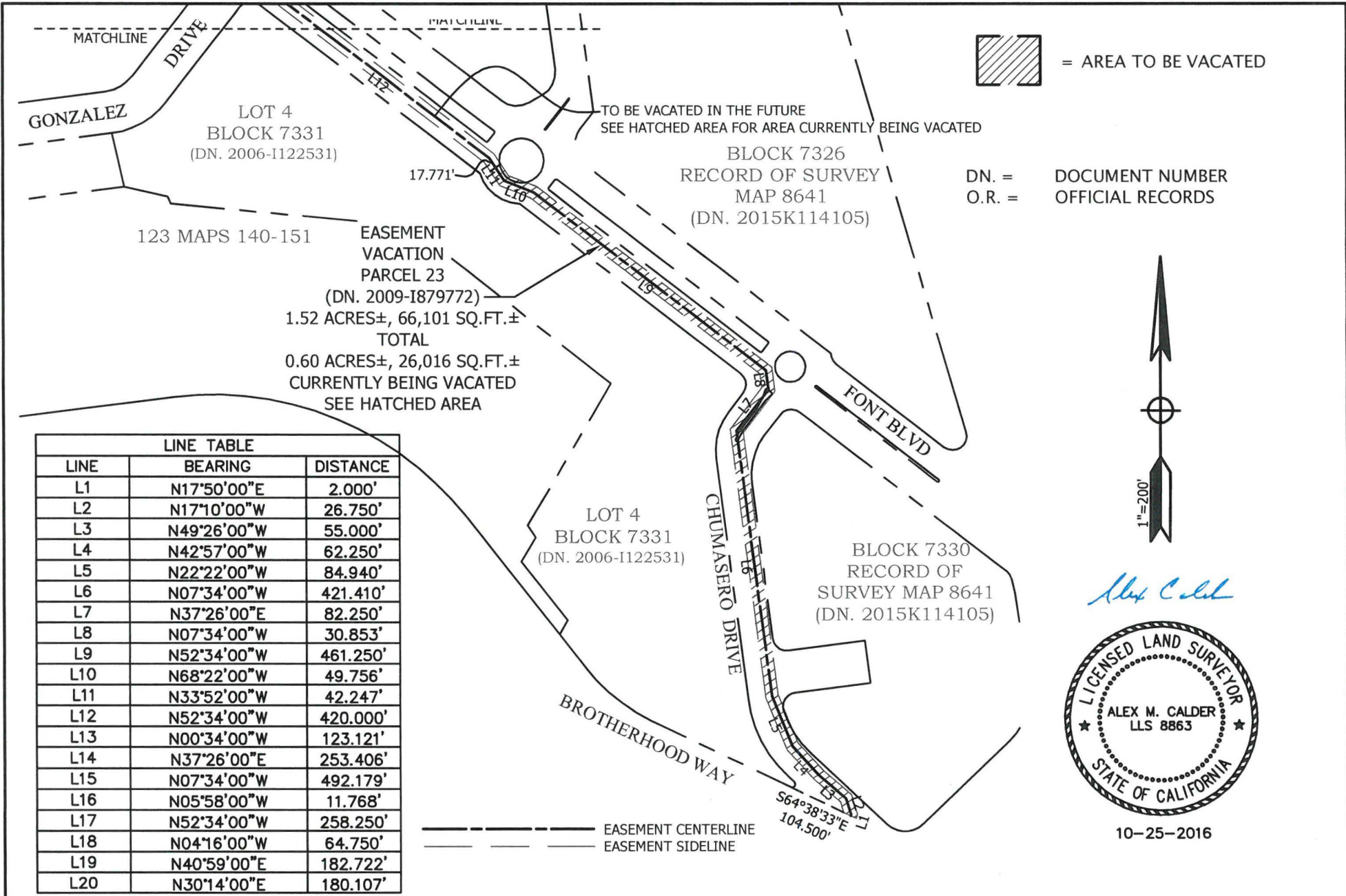



123 MAPS 140-151
 EASEMENT VACATION PARCEL 23
 (DN. 2009-1879772)
 1.52 ACRES±, 66,101 SQ.FT.± TOTAL
 0.60 ACRES±, 26,016 SQ.FT.± CURRENTLY BEING VACATED
 SEE HATCHED AREA

LINE TABLE		
LINE	BEARING	DISTANCE
L1	N17°50'00"E	2.000'
L2	N17°10'00"W	26.750'
L3	N49°26'00"W	55.000'
L4	N42°57'00"W	62.250'
L5	N22°22'00"W	84.940'
L6	N07°34'00"W	421.410'
L7	N37°26'00"E	82.250'
L8	N07°34'00"W	30.853'
L9	N52°34'00"W	461.250'
L10	N68°22'00"W	49.756'
L11	N33°52'00"W	42.247'
L12	N52°34'00"W	420.000'
L13	N00°34'00"W	123.121'
L14	N37°26'00"E	253.406'
L15	N07°34'00"W	492.179'
L16	N05°58'00"W	11.768'
L17	N52°34'00"W	258.250'
L18	N04°16'00"W	64.750'
L19	N40°59'00"E	182.722'
L20	N30°14'00"E	180.107'

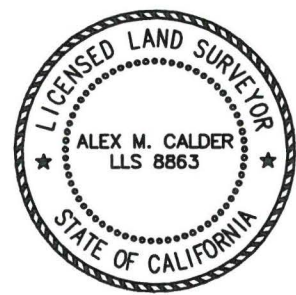
----- EASEMENT CENTERLINE
 - - - - - EASEMENT SIDELINE



10-25-2016

REFERENCES: -ROS MAP 8641, DN. 2015K114105 -DN. 2009-1879772	 BRUCE R. STORRS CITY AND COUNTY SURVEYOR	 DATE	CITY AND COUNTY OF SAN FRANCISCO DEPARTMENT OF PUBLIC WORKS		
			EASEMENT VACATION OF A PORTION OF DN 2009-1879772		
			FILE: SUR: 2016-015	SHEET 1 OF 2	SCALE 1"=200'

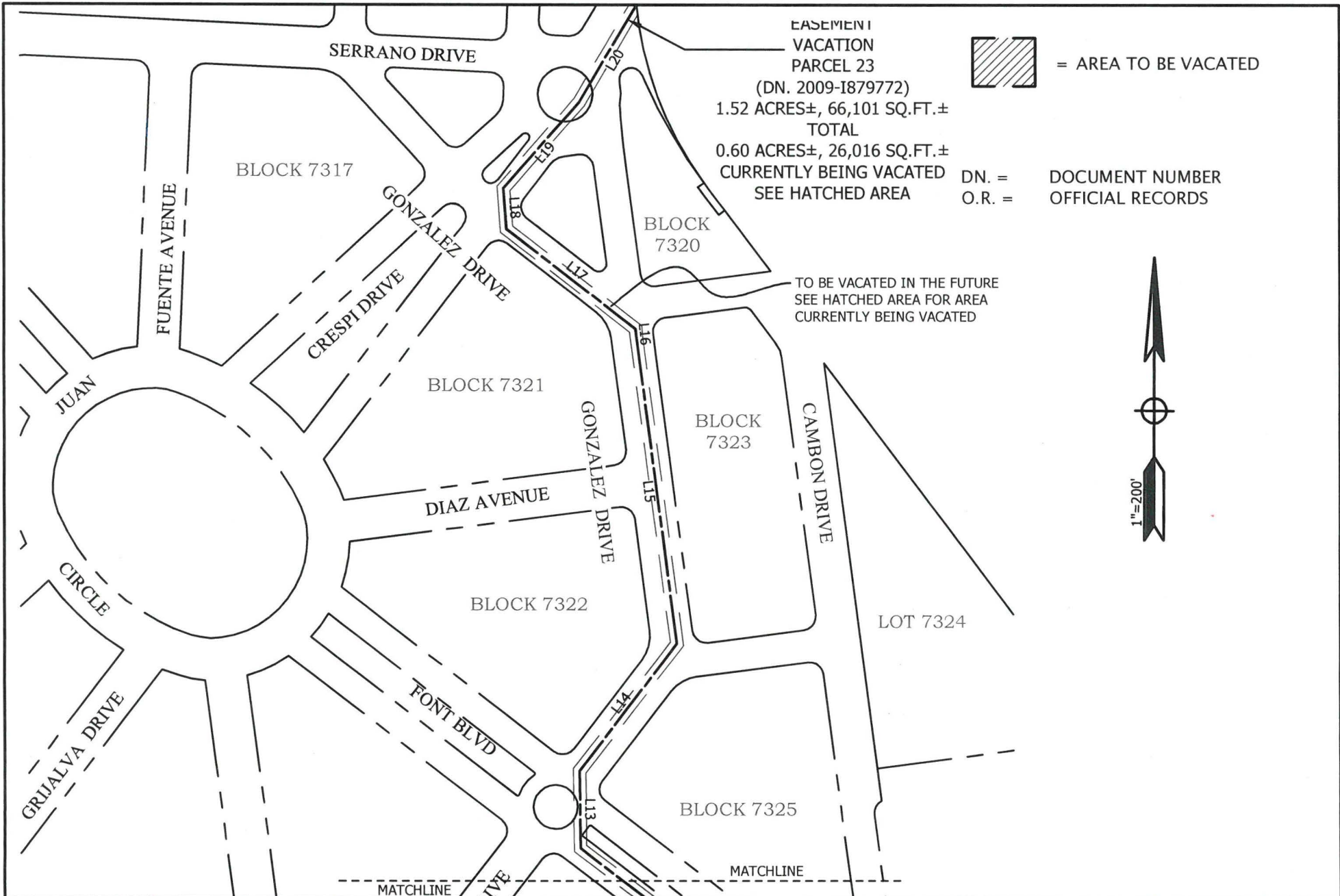

EASEMENT
 VACATION
 PARCEL 23
 (DN. 2009-1879772)
 1.52 ACRES±, 66,101 SQ.FT.±
 TOTAL
 0.60 ACRES±, 26,016 SQ.FT.±
 CURRENTLY BEING VACATED
 SEE HATCHED AREA

 = AREA TO BE VACATED

DN. = DOCUMENT NUMBER
 O.R. = OFFICIAL RECORDS

TO BE VACATED IN THE FUTURE
 SEE HATCHED AREA FOR AREA
 CURRENTLY BEING VACATED

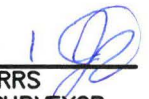

REFERENCES:
 -ROS MAP 8641, DN.
 2015K114105
 -DN. 2009-1879772

See Sheet 1  *7/31/16*
 BRUCE R. STORRS
 CITY AND COUNTY SURVEYOR
 DATE

CITY AND COUNTY OF SAN FRANCISCO
 DEPARTMENT OF PUBLIC WORKS
 EASEMENT VACATION OF A PORTION OF DN 2009-1879772
 FILE:
 SUR: 2016-015
 SHEET 2 OF 2
 SCALE 1"=200'

BLOCK 7326
RECORD OF
SURVEY MAP 8641
(DN. 2015K114105)

LOT 7365

EASEMENT VACATION
PARCEL 24
BLOCK 7366
RECORD OF
SURVEY MAP 8641
(DN. 2015K114105)
978 SQ.FT.±
0.02 ACRES±

D=180°00'00"
R=2.000'
L=6.283'

FONT BOULEVARD (95' WIDE)
S52°33'48"E 241.273'
N52°33'48"W 241.273'

BLOCK 7330
RECORD OF
SURVEY MAP 8641
(DN. 2015K114105)

D=180°00'00"
R=2.000'
L=6.283'



= AREA TO BE VACATED

----- EXISTING BOUNDARY
----- EASEMENT

DN. = DOCUMENT NUMBER
O.R. = OFFICIAL RECORDS

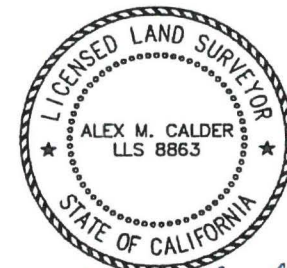

Alex Calder
6-12-2016

REFERENCES:

-ROS MAP 8641, DN.
2015K114105
-6138 O.R. 152

Bruce R. Storrs
BRUCE R. STORRS
CITY AND COUNTY SURVEYOR

10/31/2016
DATE

CITY AND COUNTY OF SAN FRANCISCO
DEPARTMENT OF PUBLIC WORKS

EASEMENT VACATION OF BLOCK 7366
OF RECORD OF SURVEY MAP 8641

FILE:
SUR: 2016-016

SHEET 1 OF 1

SCALE 1"=50'

BLOCK 7324
RECORD OF
SURVEY MAP 8641
(DN. 2015K114105)

BLOCK 7326
RECORD OF
SURVEY MAP 8641
(DN. 2015K114105)

EASEMENT VACATION PARCEL 37
10.000 STRIP
6138 O.R. 152 "PARCEL SEVEN"

CAMBON DRIVE

20.500'
10.00'
N07°33'42"W

TPOB

N82°26'18"E 365.062'
N82°26'18"E 366.637'

S19°30'49"E 10.123'



Alex Calder

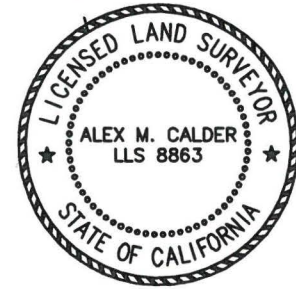

10-25-2016

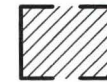

= AREA TO BE VACATED

----- EXISTING BOUNDARY

----- EASEMENT

DN. = DOCUMENT NUMBER
O.R. = OFFICIAL RECORDS

REFERENCES:
-ROS MAP 8641, DN.
2015K114105
-6138 O.R. 152

Bruce R. Storrs
BRUCE R. STORRS
CITY AND COUNTY SURVEYOR

10/31/2016
DATE

CITY AND COUNTY OF SAN FRANCISCO
DEPARTMENT OF PUBLIC WORKS
EASEMENT VACATION OF 6138 OR 152 "PARCEL SEVEN"
FILE:
SUR: 2016-021
SHEET 1 OF 1
SCALE 1"=50'

LOT 4 BLOCK 7331
(DN. 2006-1122531)

EASEMENT VACATION
PARCEL 20
(PARCEL THREE)
(6138 O.R. 152)
0.04 ACRES±
1,698 SQ.FT.±

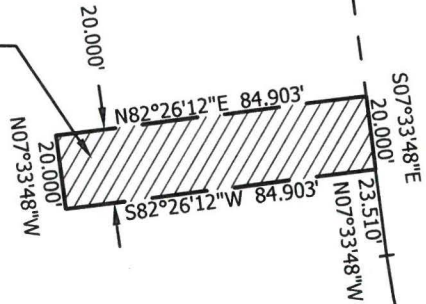

CHUMASERO DRIVE (51' WIDE)

BLOCK 7330
RECORD OF
SURVEY MAP 8641
(DN. 2015K114105)

GALINDO AVENUE
(67' WIDE)



Alex Calder

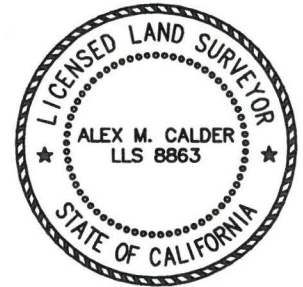

10-25-2016

BROTHERHOOD WAY (WIDTH VARIES)

$D=39938.00'$
 $R=200.000'$
 $L=138.346'$

BLOCK 7330
RECORD OF
SURVEY MAP 8641
(DN. 2015K114105)

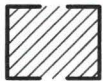

= AREA TO BE VACATED

--- EXISTING BOUNDARY
- - - EASEMENT

DN. = DOCUMENT NUMBER
O.R. = OFFICIAL RECORDS

REFERENCES:

-ROS MAP 8641, DN.
2015K114105
-6138 O.R. 152
-FINAL MAP 4875
123 MAPS, 140-151

Bruce R. Storrs
BRUCE R. STORRS
CITY AND COUNTY SURVEYOR

10/31/2016
DATE

CITY AND COUNTY OF SAN FRANCISCO
DEPARTMENT OF PUBLIC WORKS

EASEMENT VACATION OF A PORTION OF LOT 4
BLOCK 7331 OF FINAL MAP 4875

FILE:
SUR: 2016-022

SHEET 1 OF 1

SCALE 1"=50'