

File No. 180019

Committee Item No. \_\_\_\_\_

Board Item No. 28

## COMMITTEE/BOARD OF SUPERVISORS

### AGENDA PACKET CONTENTS LIST

Committee: \_\_\_\_\_

Date: \_\_\_\_\_

Board of Supervisors Meeting

Date: February 13, 2018

#### Cmte Board

- |                          |                                     |  |
|--------------------------|-------------------------------------|--|
| <input type="checkbox"/> | <input type="checkbox"/>            | Motion                                       |
| <input type="checkbox"/> | <input type="checkbox"/>            | Resolution                                   |
| <input type="checkbox"/> | <input type="checkbox"/>            | Ordinance                                    |
| <input type="checkbox"/> | <input type="checkbox"/>            | Legislative Digest                           |
| <input type="checkbox"/> | <input type="checkbox"/>            | Budget and Legislative Analyst Report        |
| <input type="checkbox"/> | <input type="checkbox"/>            | Youth Commission Report                      |
| <input type="checkbox"/> | <input checked="" type="checkbox"/> | Introduction Form                            |
| <input type="checkbox"/> | <input type="checkbox"/>            | Department/Agency Cover Letter and/or Report |
| <input type="checkbox"/> | <input type="checkbox"/>            | MOU  |
| <input type="checkbox"/> | <input type="checkbox"/>            | Grant Information Form                       |
| <input type="checkbox"/> | <input type="checkbox"/>            | Grant Budget                                 |
| <input type="checkbox"/> | <input type="checkbox"/>            | Subcontract Budget                           |
| <input type="checkbox"/> | <input type="checkbox"/>            | Contract/Agreement                           |
| <input type="checkbox"/> | <input type="checkbox"/>            | Form 126 – Ethics Commission                 |
| <input type="checkbox"/> | <input type="checkbox"/>            | Award Letter                                 |
| <input type="checkbox"/> | <input type="checkbox"/>            | Application                                  |
| <input type="checkbox"/> | <input type="checkbox"/>            | Public Correspondence                        |

#### OTHER (Click text of checked items for a direct link to the document)

- |                          |                                     |  |
|--------------------------|-------------------------------------|--|
| <input type="checkbox"/> | <input checked="" type="checkbox"/> | <u>Appeal Letter - January 2, 2018</u>             |
| <input type="checkbox"/> | <input checked="" type="checkbox"/> | <u>Planning Appeal Response - February 5, 2018</u> |
| <input type="checkbox"/> | <input checked="" type="checkbox"/> | <u>Project Sponsor Brief - February 2, 2018</u>    |
| <input type="checkbox"/> | <input checked="" type="checkbox"/> | <u>Hearing Notice and Clerical Documents</u>       |
| <input type="checkbox"/> | <input type="checkbox"/>            | _____  |
| <input type="checkbox"/> | <input type="checkbox"/>            | _____  |

Prepared by: Brent Jalipa

Date: February 8, 2018

Prepared by: \_\_\_\_\_

Date: \_\_\_\_\_

---

West Bay Law  
Law Office of J. Scott Weaver

---

January 2, 2018

Clerk, San Francisco Board of Supervisors  
#1 Dr. Carlton B. Goodlett Place, Room 244  
San Francisco, CA 94102

RECEIVED  
BOARD OF SUPERVISORS  
SAN FRANCISCO  
2018 JAN - 2 AM 10: 07  
BY 

**Re: Case No. 2014.0376 CUA 2918 Mission Street  
Appeal of the November 30, 2017 Planning Commission Decisions**

Dear Members of the Board of Supervisors:

Calle 24 Latino Cultural District Council appeals the decisions of the Planning Commission Made on November 30, 2017 regarding the proposed project at 2918 Mission Street (hereafter "proposed project"), including the adoption of CEQA findings under Section 15183 of the CEQA guidelines and Public Resources Code Section 21083.3.1, including the underlying Certificate of Determination and Findings of Community Plan Evaluation, and Initial Study-Community Plan Evaluation and Checklist.

**1. Appeal of the adoption of the CEQA Findings, Certificate of Determination - Community Plan Evaluation and Initial Study - Community Plan Evaluation and Checklist,**

The appeal of the adoption of the Community Plan Exemption and CEQA Findings are filed on the following bases.

- The Proposed Project does not qualify for a Community Plan Evaluation under Section 15183 of the CEQA Guidelines and Public Resources Code Section 21083.3 because the approval is based upon an out of date 2008 EIR prepared for the Eastern Neighborhoods Area Plan and the EIR's analysis and determination can no longer be relied upon to support the claimed exemption in the areas of, *inter alia*, direct, indirect, and cumulative impacts with respect to: consistency with area plans and policies, land use, recreation and open space, traffic and circulation, transit and transportation, noise, shadow, health and safety, and other impacts to the Mission.
- The project's cumulative impact was not considered because the PEIR's projections for housing, including this project and those, constructed, entitled, and/or in the pipeline, have been exceeded. Therefore "past, present, and reasonably foreseeable probable future projects" were not properly considered (Guidelines, § 15355).
- The CEQA findings did not take into account the potential impacts of the Proposed Project on the Calle 24 Latino Cultural District (LCD), which was not designated at the time the PEIR was prepared. Potential impacts due to gentrification and displacement to businesses, residents, and nonprofits within the LCD, including impacts to cultural and historic resources, health and safety and increased traffic due to reverse commutes and shuttle busses have not been considered. Previous reports as required by the Board of Supervisors were hastily and shoddily prepared, and was erroneous in numerous respects.
- The claimed community benefits of the Eastern Neighborhoods Area Plan, outlined in the 2008 PEIR, its approvals and the Statement of Overriding Considerations have not been fully funded, implemented, or are underperforming and the determinations and findings for the proposed Project that rely on the claimed benefits to override impacts outlined in the PEIR are not supported. The City should have conducted Project level review based upon up to date data and the actual community benefits that have accrued since the adoption of the 2008 plan and did not.
- Substantial changes in circumstances require major revisions to the Eastern Neighborhoods Area Plan EIR due to the involvement of new significant environmental effects and an increase in the severity of previously identified

significant impacts; there is new information of substantial importance that would change the conclusions set forth in said EIR and the requirements of the Mitigation Monitoring and Reporting Report.

- The CEQA findings did not take into account the potential impacts on the Zaida T. Rodriguez school and the school's children with respect to shadow; noise impacts on the Speech and Learning School; transportation, traffic, and circulation impacts with respect to parents picking up and dropping off their children; and overall health and safety of the children.
- The Proposed Project, when considered cumulatively, is inconsistent with the General Plan and the Mission Area Plan.

## 2. Pattern and Practice

The City is engaging in a pattern and practice of approving residential projects in the Mission based upon a Community Plan Exemption that improperly tiers off of an out of date Eastern Neighborhoods Area Plan EIR instead of conducting project level environmental review. This results in the approval of projects with unexamined environmental affects to the detriment of Mission residents.

The Final Motion, Certificate of Determination and Findings of Community Plan Evaluation and Initial Study- Community Plan Evaluation and Checklist are attached as Exhibit A. The link to the hearing on November 30, 2017 and the Eastern Neighborhoods EIR are contained in the attached Exhibit B.

Sincerely,  
  
J. Scott Weaver  
For Calle 24 Latino Cultural District Council

EXHIBIT A

EXHIBIT A

EXHIBIT A

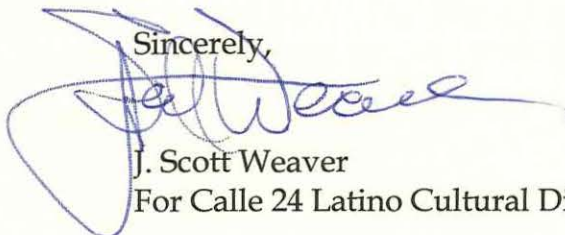

# SAN FRANCISCO PLANNING DEPARTMENT

RECEIVED  
BOARD OF SUPERVISORS  
SAN FRANCISCO

2016 JAN -2 AM 10:07

BY BA

Subject to: (Select only if applicable)

- Affordable Housing (Sec. 415)
- Transportation Sustainability Fee (Sec. 411A)
- Eastern Neighborhoods Impact Fee (Sec. 423)
- First Source Hiring (Admin. Code)
- Residential Child Care Fee (Sec. 414A)
- Other

1650 Mission St.  
Suite 400  
San Francisco,  
CA 94103-2479

Reception:  
415.558.6378

Fax:  
415.558.6409

Planning  
Information:  
415.558.6377

## Planning Commission Motion No. 20066

HEARING DATE: NOVEMBER 30, 2017  
CORRECTED DATE: DECEMBER 15, 2017

Case No.: 2014.0376CUA  
 Project Address: 2918 Mission Street  
 Zoning: Mission St NCT (Neighborhood Commercial Transit) Zoning District  
 45-X, 55-X and 65-B Height and Bulk Districts  
 Block/Lot: 6529/002, 002A and 003  
 Project Sponsor: Mark Loper – Reuben, Junius & Rose , LLP  
 One Bush Street, Suite 600  
 San Francisco, CA 94104  
 Staff Contact: Linda Ajello Hoagland – (415) 575-6823  
[linda.ajellohoagland@sfgov.org](mailto:linda.ajellohoagland@sfgov.org)

ADOPTING FINDINGS RELATING TO A CONDITIONAL USE AUTHORIZATION, PURSUANT TO PLANNING CODE SECTION 121.1, 303, 754 AND THE MISSION 2016 INTERIM ZONING CONTROLS (PLANNING COMMISSION RESOLUTION NO. 19865), FOR THE DEVELOPMENT OF A LARGE LOT IN A NEIGHBORHOOD COMMERCIAL DISTRICT FOR THE PROPOSED PROJECT CONSISTING OF THE DEMOLITION OF A 5,200 SQUARE FOOT, SINGLE-STORY COMMERCIAL BUILDING, AND NEW CONSTRUCTION OF AN EIGHT-STORY, 84-FOOT, 8-INCH-TALL, 67,314 SQUARE FOOT MIXED-USE BUILDING WITH 75 DWELLING UNITS AND APPROXIMATELY 6,724 SQUARE FEET OF GROUND FLOOR RETAIL, WHICH WOULD UTILIZE THE STATE DENSITY BONUS LAW (CALIFORNIA GOVERNMENT CODE SECTIONS 65915-65918), AND PROPOSES WAIVERS FROM 1) REAR YARD (PLANNING CODE SECTION 134); 2) DWELLING UNIT EXPOSURE (PLANNING CODE SECTION 140); 3) HEIGHT (PLANNING CODE SECTIONS 250); AND, 4) BULK (PLANNING CODE SECTION 270), AT 2918 MISSION STREET WITHIN THE MISSION STREET NEIGHBORHOOD COMMERCIAL TRANSIT (NCT) ZONING DISTRICT AND A 45-X, 55-X AND 65-B HEIGHT AND BULK DISTRICT, AND ADOPTING FINDINGS UNDER THE CALIFORNIA ENVIRONMENTAL QUALITY ACT.

### PREAMBLE

On January 8, 2016, Mark Loper (hereinafter "Project Sponsor"), on behalf of RRTI, Inc. (Property Owner), filed an application with the Planning Department (hereinafter "Department") for a Conditional Use Authorization for the proposed project at 2918 Mission Street, Lots 002, 002A, 003, Block 6529 (hereinafter "subject property"), pursuant to Planning Code Sections 121.1, 303 and 754, and the Mission

2016 Interim Zoning Controls, to demolish a 5,200 square-foot (sq. ft.), single-story, approximately 15-foot-tall commercial building and to construct an eight-story, 84-foot, 8-inch-tall 67,314 sq. ft. mixed-use building with 75 dwelling units and 6,724 sq. ft. of ground floor retail within the Mission Street NCT (Neighborhood Commercial Transit) Zoning District, and 45-X, 55-X and 65-B Height and Bulk District.

The Project Sponsor seeks to proceed under the State Density Bonus Law, Government Code Section 65915 et seq (“the State Law”). Under the State Law, a housing development that includes affordable housing is entitled to additional density, concessions and incentives, and waivers from development standards that might otherwise preclude the construction of the project. In accordance with the Planning Department’s policies regarding projects seeking to proceed under the State Law, the Project Sponsor has provided the Department with a 55 unit “Base Project” that would include housing affordable to very-low income households. Because the Project Sponsor is providing 7 units of housing affordable to very-low income households, the Project seeks a density bonus of 35% and waivers of the following development standards: 1) Rear Yard (Planning Code Section 134); 2) Dwelling Unit Exposure (Planning Code Section 140); 3) Height (Planning Code Sections 250); and, 4) Bulk (Planning Code Section 270).

The environmental effects of the Project were determined by the San Francisco Planning Department to have been fully reviewed under the Eastern Neighborhoods Area Plan Environmental Impact Report (hereinafter “EIR”). The EIR was prepared, circulated for public review and comment, and, at a public hearing on August 7, 2008, by Motion No. 17661, certified by the Commission as complying with the California Environmental Quality Act (Cal. Pub. Res. Code Section 21000 et seq., hereinafter “CEQA”). The Commission has reviewed the Final EIR, which has been available for this Commission’s review as well as public review.

The Eastern Neighborhoods EIR is a Program EIR. Pursuant to CEQA Guideline 15168(c)(2), if the lead agency finds that no new effects could occur or no new mitigation measures would be required of a proposed project, the agency may approve the project as being within the scope of the project covered by the program EIR, and no additional or new environmental review is required. In approving the Eastern Neighborhoods Plan, the Commission adopted CEQA Findings in its Motion No. 17661 and hereby incorporates such Findings by reference.

Additionally, State CEQA Guidelines Section 15183 provides a streamlined environmental review for projects that are consistent with the development density established by existing zoning, community plan or general plan policies for which an EIR was certified, except as might be necessary to examine whether there are project-specific effects which are peculiar to the project or its site. Section 15183 specifies that examination of environmental effects shall be limited to those effects that (a) are peculiar to the project or parcel on which the project would be located, (b) were not analyzed as significant effects in a prior EIR on the zoning action, general plan or community plan with which the project is consistent, (c) are potentially significant off-site and cumulative impacts which were not discussed in the underlying EIR, or (d) are previously identified in the EIR, but which are determined to have a more severe adverse impact than that discussed in the underlying EIR. Section 15183(c) specifies that if an impact is not peculiar to the parcel or to the proposed project, then an EIR need not be prepared for that project solely on the basis of that impact.

On August 30, 2017, the Department determined that the proposed application did not require further environmental review under Section 15183 of the CEQA Guidelines and Public Resources Code Section 21083.3. The Project is consistent with the adopted zoning controls in the Eastern Neighborhoods Area Plan and was encompassed within the analysis contained in the Eastern Neighborhoods Final EIR. Since the Eastern Neighborhoods Final EIR was finalized, there have been no substantial changes to the Eastern Neighborhoods Area Plan and no substantial changes in circumstances that would require major revisions to the Final EIR due to the involvement of new significant environmental effects or an increase in the severity of previously identified significant impacts, and there is no new information of substantial importance that would change the conclusions set forth in the Final EIR. The file for this project, including the Eastern Neighborhoods Final EIR and the Community Plan Exemption certificate, is available for review at the San Francisco Planning Department, 1650 Mission Street, Suite 400, San Francisco, California.

Planning Department staff prepared a Mitigation Monitoring and Reporting Program (MMRP) setting forth mitigation measures that were identified in the Eastern Neighborhoods Plan EIR that are applicable to the project. These mitigation measures are set forth in their entirety in the MMRP attached to the draft Motion as Exhibit C.

The Planning Department Commission Secretary is the custodian of records; the file for Case No. 2014.0376CUA is located at 1650 Mission Street, Suite 400, San Francisco, California.

On September 14, 2017, the San Francisco Planning Commission (hereinafter "Commission") conducted a duly noticed public hearing at a regularly scheduled meeting on Conditional Use Authorization Application No. 2014-0376CUA. At this meeting, the Commission continued this project to the public hearing on November 30, 2017.

The Commission has heard and considered the testimony presented to it at the public hearing and has further considered written materials and oral testimony presented on behalf of the applicant, Department staff, and other interested parties.

**MOVED**, that the Commission hereby authorizes the Conditional Use Authorization requested in Application No. 2014.0376CUA, subject to the conditions contained in "EXHIBIT A" of this motion, based on the following findings:

## FINDINGS

Having reviewed the materials identified in the preamble above, and having heard all testimony and arguments, this Commission finds, concludes, and determines as follows:

1. The above recitals are accurate and constitute findings of this Commission.
2. **Site Description and Present Use.** The site ("Project Site"), Lots 002, 002A and 003 in the Assessor's Block 6529, is located on the west side of Mission Street, between 25<sup>th</sup> and 26<sup>th</sup> Streets in the Mission Street Neighborhood Commercial Transit (NCT) Zoning District. The property is currently developed with a single-story, 5,200 square foot commercial building that is 15 feet in



height and an associated surface parking lot. The subject properties are located mid-block with a combined street frontage of approximately 120 feet on Mission Street. In total, the site is approximately 11,653 square feet.

3. **Surrounding Properties and Neighborhood.** The Project Site is located along a mixed-use corridor within the Mission Area Plan. The Project Site has two frontages: Mission Street, which is a two-way street with parallel on-street parking on both sides of the street; and Osage Alley, which is a one-way alley with no on-street parking. The immediate context is mixed in character with a mix of residential, commercial, retail and public uses. The immediate neighborhood includes a commercial bank to the north at the corner of Mission and 25<sup>th</sup> Street, the Zaida T. Rodriguez Early Education School to the south, and a residential apartment building and parking garage to the west. The Zaida T. Rodriguez annex child development center on Bartlett Street is across Osage Alley from the project site, as are two- to three-story multi-family residential uses. There are three schools (Zaida T. Rodriguez Early Education School, Synergy Elementary School and Saint Anthony – Immaculate Conception School) located within 1,000 feet of the Project Site. Access to Highway 101 and Interstate 80 is about one block to the east at the on- and off-ramps located at South Van Ness Avenue and the Central Freeway. The Project Site is located along Mission Street, which is a high injury pedestrian and vehicular corridor. Other zoning districts in the vicinity of the Project Site include: PDR-1-G (Production, Distribution, and Repair - General); RM-1 (Residential Mixed - Low Density); NCT-3 (Moderate Scale Neighborhood Commercial Transit); and, P (Public).
4. **Project Description.** The project includes the demolition of an existing 5,200 square foot, single-story, approximately 15-foot-tall commercial building and new construction of an eight-story, 84-foot, 8-inch-tall 67,314 sq. ft. mixed-use building with 75 dwelling units, 6,724 sq. ft. of ground floor retail, 76 Class 1 bicycle parking spaces and 14 Class 2 bicycle parking spaces. The project does not propose any off-street vehicular parking. The dwelling unit mix includes 18 studios, 27 one-bedroom units and 30 two-bedroom units. The Project includes 9,046 sf of usable open space through a combination of private (10 units totaling 2,045 sf) and common open space (7,001 sf). Six new trees would be planted adjacent to the subject property along Mission Street and the existing curb cut on Mission Street will be removed and replaced with new sidewalk. The Project would also merge three existing lots to create one 11,653 square foot lot. Pursuant to California Government Code Sections 65915-65918, the Project Sponsor has elected to utilize the State Density Bonus Law.
5. **Public Comment.** To date, the Department has received one hundred and eighty one (181) letters of support and eighty-six (86) letters opposing the project. Both supporting and opposing comments received were predominantly form letters (see attached samplings of each). Those in favor of the project are supportive because the Project will provide 75 new residential units on a major transit corridor one block away from BART without displacing anyone. Those in opposition of the Project state that it would contribute to the gentrification and displacement of long-term residents of the Mission; it would provide 65 luxury units to Mission Street; it will result in less than 12 percent of the units affordable to low-income residents; and it will result in a domino effect of higher overall rents in the neighborhood, displacement of local, legacy

businesses serving the community, and the erasure of Latino residents from the Mission. Both groups state that the City should purchase the Project at fair market value to develop a 100 percent affordable housing project, as offered by the property owner/Project Sponsor.

6. **Planning Code Compliance:** The Commission finds that the Project is consistent with the relevant provisions of the Planning Code in the following manner:

- A. **Permitted Uses in NCT Zoning Districts.** Planning Code Section 754 states that residential uses are a principally permitted use within the Mission Street NCT Zoning District. Retail uses are principally, conditionally or not permitted.

*The Project would construct new residential and retail uses within the Mission Street NCT Zoning District; therefore, the Project complies with Planning Code Section 754. Depending on the specific retail tenant(s), they will comply as principally permitted retail uses per Sec. 754 or seek a Conditional Use, as required by the Planning Code.*

- B. **Floor Area Ratio.** Planning Code Section 124 establishes a FAR (Floor Area Ratio) of 3.6:1 for properties within the Mission Street NCT Zoning District and a 45-X, 55-X and 65-B Height and Bulk District.

*The subject lots are 11,653 sq. ft. in total, thus resulting in a maximum allowable floor area of 41,950 sq. ft. for non-residential uses. The Project would construct approximately 6,954 sq. ft. of retail space, and would comply with Planning Code Section 124.*

- C. **Rear Yard.** Planning Code Section 134 requires a minimum rear yard equal to 25 percent of the total lot depth of the lot to be provided at every residential level.

*The Project includes an above-grade rear yard, which measures approximately 2,570 sq. ft. The required rear yard does not measure the entire length of the lot. In certain locations, the required rear yard depth is less than 25 percent.*

*Per California Government Code Sections 65915-65918, the Project Sponsor has elected to utilize the State Density Bonus Law, and proposes a waiver from the development standards for rear yard requirements, which are defined in Planning Code 134. This reduction in the rear yard requirements is necessary to enable the construction of the project with the increased density provided by as required under Government Code Section 65915(d).*

- D. **Usable Open Space.** Within the Mission Street NCT, Planning Code Section 754, a minimum of 80 sq. ft. of open space per dwelling unit if private or 100 sq. ft. if common is required for each dwelling unit.

*Per Planning Code Section 134(g), private usable open space shall have a minimum horizontal dimension of six feet and a minimum area of 36 sq ft if located on a deck, balcony, porch or roof, and shall have a minimum horizontal dimension of 10 feet and a minimum area of 100 sq ft if located on open ground, a terrace or the surface of an inner or outer court.*

Common usable open space shall be at least 15 feet in every horizontal dimension and shall be a minimum area of 300 sq. ft. Further, inner courts may be credited as common useable open space if the enclosed space is not less than 20 feet in every horizontal dimension and 400 sq ft in area, and if the height of the walls and projections above the court on at least three sides is such that no point on any such wall or projection is higher than one foot for each foot that such point is horizontally distant from the opposite side of the clear space in the court.

*The Project includes 10 units with private open space meeting the size and dimensional requirements of the Planning Code. For the remaining 65 units, 7,001 sq. ft. of common open space is provided with common terraces on the second and sixth floors and roof deck; therefore, the Project complies with Planning Code Section 754.*

- E. **Bird Safety.** Planning Code Section 139 outlines the standards for bird-safe buildings, including the requirements for location-related and feature-related hazards.

*The subject lot is not located in close proximity to an Urban Bird Refuge as defined in Section 139, and the Project meets the requirements for feature-related hazards.*

- F. **Dwelling Unit Exposure.** Planning Code Section 140 requires that at least one room of all dwelling units face onto a public street, rear yard or other open area that meets minimum requirements for area and horizontal dimensions. To meet exposure requirements, a public street, public alley at least 20 feet wide, side yard or rear yard must be at least 25 feet in width, or an open area (either inner court or a space between separate buildings on the same lot) must be no less than 25 feet in every horizontal dimension for the floor at which the dwelling unit is located.

*The Project organizes the dwelling units to have exposure on Mission Street or along the rear yard. As proposed, 39 dwelling units face the non-complying rear yard and 3 south-facing units only face a side yard that does not meet the dimensional requirements. Therefore, 42 of the 75 dwelling units do not meet the dwelling unit exposure requirements of the Planning Code; therefore, the Project does not comply with Planning Code Section 140.*

*Per California Government Code Sections 65915-65918, the Project Sponsor has elected to utilize the State Density Bonus Law, and proposes a waiver from the development standards for dwelling unit exposure, which are defined in Planning Code 140. This reduction in the dwelling unit exposure requirement is necessary to enable the construction of the project with the increased density provided by Government Code Section 65915(d).*

- G. **Street Frontage in Neighborhood Commercial Districts.** Planning Code Section 145.1 requires off-street parking at street grade on a development lot to be set back at least 25 feet on the ground floor; that no more than one-third of the width or 20 feet, whichever is less, of any given street frontage of a new structure parallel to and facing a street shall be devoted to parking and loading ingress or egress; that space for active uses be provided within the first 25 feet of building depth on the ground floor; that non-residential uses have a minimum

floor-to-floor height of 14 feet; that the floors of street-fronting interior spaces housing non-residential active uses and lobbies be as close as possible to the level of the adjacent sidewalk at the principal entrance to these spaces; and that frontages with active uses that are not residential or PDR be fenestrated with transparent windows and doorways for no less than 60 percent of the street frontage at the ground level.

*The Project meets the requirements of Planning Code Section 145.1. The Project does not possess off-street parking. The Project features active uses on the ground floor with a residential lobby, and retail space along Mission Street. The ground floor ceiling height of the non-residential uses are at least 14 feet tall and provide required ground level transparency and fenestration. Therefore, the Project complies with Planning Code Section 145.1.*

- H. **Bicycle Parking.** Planning Section 155.2 of the Planning Code requires one Class 1 bicycle parking space per dwelling unit and one Class 2 bicycle parking spaces for every 20 dwelling units. Additional bicycle parking requirements apply based on classification of non-residential uses; at least two Class 2 spaces are required for retail uses.

*The Project includes 75 dwelling units; therefore, the Project is required to provide 75 Class 1 bicycle parking spaces and four Class 2 bicycle parking spaces for residential uses and one Class 1 bicycle space and three Class 2 bicycle parking spaces for the ground floor non-residential uses. The Project will provide seventy-six (76) Class 1 bicycle parking spaces and fourteen (14) Class 2 bicycle parking spaces, which exceeds the requirement. Therefore, the Project complies with Planning Code Section 155.2.*

- I. **Transportation Demand Management (TDM) Plan.** Pursuant to Planning Code Section 169 and the TDM Program Standards, the Project shall finalize a TDM Plan prior to Planning Department approval of the first Building Permit or Site Permit. As currently proposed, the Project must achieve a target of 14 points.

*The Project submitted a completed Environmental evaluation Application prior to September 4, 2016. Therefore, the Project must only achieve 50% of the point target established in the TDM Program Standards, resulting in a target of 7 points. As currently proposed, the Project will achieve its required 7 points through the following TDM measures:*

- *Bicycle Parking (Option A)*
- *On-site Affordable Housing (Option B)*
- *Parking Supply (Option K)*

- J. **Dwelling Unit Mix.** Planning Code Section 207.6 requires that no less than 40 percent of the total number of proposed dwelling units contain at least two bedrooms, or no less than 30 percent of the total number of proposed dwelling units contain at least three bedrooms.

*For the 75 dwelling units, the Project is required to provide at least 30 two-bedroom units or 23 three-bedroom units. The Project provides 18 studios, 27 one-bedroom units and 30 two-bedroom. Therefore, the Project meets and exceeds the requirements for dwelling unit mix.*

- K. **Height and Bulk.** Planning Code Section 250 and 252 outlines the height and bulk districts within the City and County of San Francisco. The Project is located in three height and bulk districts: 45-X, 55-X and 65-B. Therefore, the proposed development is permitted up to a height of 45 to 55 feet with no bulk limit in the 45-X and 55-X Height and Bulk Districts, and up to a height of 65 feet and a 110 foot maximum length and 125 foot maximum diagonal for a height above 50 feet in the 65-B Height and Bulk District.

*The Project would construct a new mixed-use development up to 84 feet, 8 inches tall and exceeds the height limits by approximately 20 feet. The portion of the Project located in the 65-B bulk district above 50 feet in height has a maximum length of 117 feet, exceeding the 110 foot limit, and a maximum diagonal dimension of 122 feet, 8 inches, complying with bulk restrictions. The total diagonal dimension of the Project above 50 feet is 146 feet, 1 inch, including the portion of the Project site zoned 45-X and 55-X, which is not subject to bulk limits.*

*Per California Government Code Sections 65915-65918, the Project Sponsor has elected to utilize the State Density Bonus Law, and proposes a waiver from the development standards for height and bulk, which are defined in Planning Codes 250, 252, and 270. These expansions beyond the height and bulk requirements are necessary to enable the construction of the project with the increased density provided by Government Code Section 65915(f)(2).*

- L. **Narrow Streets.** Planning Code Section 261.1 outlines height and massing requirements for projects that front onto a "narrow street", which is defined as a public right of way less than or equal to 40-feet in width. Osage Alley measures approximately 15-feet wide and is considered a narrow street. For the subject frontage along a narrow street, a 10 foot setback is required above a height of 31-feet, 4-inches. Subject frontage is defined as any building frontage more than 60-ft from an intersection with a street wider than 40-feet.

*Along Osage Alley, the Project is setback at least 10-feet from the property line where the height is above 31-feet, 4-inches; therefore the Project complies with Planning Code Section 261.1.*

- M. **Shadow.** Planning Code Sections 147 and 295 restricts net new shadow, cast by structures exceeding a height of 40-feet, upon property under the jurisdiction of the Recreation and Park Commission. Any project in excess of 40-feet in height and found to cast net new shadow must be found by the Planning Commission, with comment from the General Manager of the Recreation and Parks Department, in consultation with the Recreation and Park Commission, to have no adverse impact upon the property under the jurisdiction of the Recreation and Park Commission.

*The Planning Department prepared a preliminary shadow fan analysis and determined that the proposed project would not cast shadows on any parks or open spaces at any time during the year.*

- N. **Transportation Sustainability Fee.** Planning Code Section 411A is applicable to new development that results in more than twenty dwelling units.

*The Project includes approximately 60,006 gsf of new residential use and 6,724 gsf of non-residential use. This square footage shall be subject to the Transportation Sustainability Fee, as outlined in Planning Code Section 411A. The Project filed an environmental review application on or before July 21, 2015, thus the residential use will be subject to 50 percent of the applicable residential TSF.*

- O. **Residential Childcare Impact Fee.** Planning Code Section 414A is applicable to any residential development citywide that results in the addition of a residential unit.

*The Project includes approximately 60,006 gsf of residential use. The proposed Project is subject to fees as outlined in Planning Code Section 414A.*

- P. **Inclusionary Affordable Housing Program in Mission Street NCT Zoning District.** Planning Code Section 415 sets forth the requirements and procedures for the Inclusionary Affordable Housing Program. Under Planning Code Section 415.3, these requirements would apply to any housing project that consists of 10 or more units where an individual project or a phased project is to be undertaken and where the total undertaking comprises a project with 10 or more units, even if the development is on separate but adjacent lots. For any development project that submitted a complete Environmental Evaluation application on or prior to January 12, 2016, affordable units in the amount of 14.5 percent of the number of units shall be constructed on-site.

*The Project Sponsor seeks to develop under the State Density Bonus Law, and therefore must include on-site affordable units in order to construct the Project at the requested density and with the requested waivers of development standards. The Project Sponsor submitted a complete Environmental Evaluation on July 21, 2015, thus is required to provide affordable units in the amount of 14.5 percent of the number of units constructed on site. The Project Sponsor has demonstrated that it is eligible for the On-Site Affordable Housing Alternative under Planning Code Sections 415.5 and 415.6 and has submitted an 'Affidavit of Compliance with the Inclusionary Affordable Housing Program: Planning Code Section 415,' to satisfy the requirements of the Inclusionary Affordable Housing Program by providing on-site affordable housing. The Project Sponsor is providing 14.5 percent of the base project units as affordable to satisfy the Inclusionary Affordable Housing Program obligation, which includes 8 units (2 studios, 3 one-bedroom and 3 two-bedroom) of the 75 units provided will be affordable units.*

*In order for the Project Sponsor to be eligible for the On-Site Affordable Housing Alternative, the Project Sponsor must submit an 'Affidavit of Compliance with the Inclusionary Affordable Housing Program: Planning Code Section 415,' to the Planning Department stating that any affordable units designated as on-site units shall be sold as ownership units and will remain as ownership units for the life of the project or submit to the Department a contract demonstrating that the projects on- or offsite units are not subject to the Costa Hawkins Rental Housing Act, California Civil Code Section 1954.50 because, under Section 1954.52(b), the Project Sponsor has entered into an agreement with a public entity in consideration for a direct financial contribution or any other form of assistance specified in California Government Code Sections 65915 et seq. and submits an Affidavit of such to the Department. All such contracts entered into with the City and County of San Francisco must be reviewed and approved by the Mayor's Office Housing and Community Development and the City Attorney's Office. The Project Sponsor has indicated the intention to enter into an agreement with the*

*City to qualify for a waiver from the Costa-Hawkins Rental Housing Act based upon the proposed density bonus and concessions provided by the City and approved herein. The Project Sponsor submitted such Affidavit on July 24, 2017. The applicable percentage is dependent on the total number of units in the project, the zoning of the property, and the date that the project submitted a complete Environmental Evaluation Application. A complete Environmental Evaluation Application was submitted on July 21, 2015; therefore, pursuant to Planning Code Section 415.3 the Inclusionary Affordable Housing Program requirement for the On-site Affordable Housing Alternative is to provide 14.5 percent of the total proposed dwelling units in the Base Project as affordable.*

*The Project Sponsor will satisfy the Inclusionary Housing requirements by providing seven units, or 11 percent of the total proposed dwelling units in the Base Project as affordable to very-low income households (as defined in California Health and Safety Code section 50105) and by providing one additional inclusionary unit at the affordability levels specified in the City's Inclusionary Housing Program or any successor program applicable to on-site below-market rate units, totaling 14.5% of the proposed dwelling units in the Base Project.. If the Project becomes ineligible to meet its Inclusionary Affordable Housing Program obligation through the On-site Affordable Housing Alternative prior to issuance of the first construction document, this conditional use approval shall be deemed null and void. If the Project becomes ineligible to meet its Inclusionary Affordable Housing Program obligation through the On-site Affordable Housing Alternative after construction, the City shall pursue any and all available remedies at law.*

- Q. Eastern Neighborhood Infrastructure Impact Fee.** Planning Code Section 423 is applicable to any development project within the Mission Street NCT (Neighborhood Commercial Transit) Zoning District that results in the addition of gross square feet of residential and non-residential space.

*The Project includes approximately 67,314 gsf of new development consisting of approximately 60,006 sq. ft. of residential use and 6,724 sq. ft. of retail use. These uses are subject to Eastern Neighborhood Infrastructure Impact Fees, as outlined in Planning Code Section 423. These fees must be paid prior to the issuance of the building permit application.*

- 7. State Density Bonus Law:** Per California Government Code Section 65915-65918 and Planning Code section 206.6, the Project Sponsor has elected to utilize the State Density Bonus Law. The State Law permits a 35 percent density bonus if at least 11 percent of the "Base Project" units are affordable to very-low-income households (as defined in California Health and Safety Code section 50105). The "Base Project" includes the amount of residential development that could occur on the project site as of right without modifications to the physical aspects of the Planning Code (ex: open space, dwelling unit exposure, etc.). Under the State Density Bonus Law, the Project Sponsor is entitled to a specified number of concessions or incentives, as well as waivers for any development standard that would physically preclude construction of the project at the proposed density and with the concessions or incentives.

*The Project is providing 11 percent of units in the Base Project as affordable to very-low income households (as defined in California Health and Safety Code section 50105) and is entitled to a 35 percent density bonus and three concessions or incentives under State Law. The Project also seeks waivers to the*

*development standards for: 1) Rear Yard (Planning Code Section 134); 2) Dwelling Unit Exposure (Planning Code Section 140); 3) Height (Planning Code Sections 250); and, 4) Bulk requirement (Planning Code Section 270), which are necessary to construct the Project at the proposed density.*

8. **Planning Code Section 303** establishes criteria for the Planning Commission to consider when reviewing applications for Conditional Authorization. On balance, the project complies with said criteria in that:

- 1) The proposed new uses and building, at the size and intensity contemplates and at the proposed location, will provide a development that is necessary of desirable, and compatible with, the neighborhood or the community.

*The Project will demolish a single-story commercial building that is currently occupied by a laundromat and associated surface parking lot, and construct a new eight-story mixed-use development with 75 dwelling units and ground floor retail space. Given the objectives of the Mission Area Plan, the Project is necessary and desirable in preserving the diversity and vitality of the Mission, while also maintaining and contributing to the important aspects of the existing neighborhood, such as providing new housing opportunities and minimizing displacement. Housing is a top priority for the City and County of San Francisco. The size and intensity of the proposed development is necessary and desirable for this neighborhood and the surrounding community because it will provide new opportunities for housing and add new site amenities that will contribute to the character of the surrounding neighborhood. The Project will also replace an underutilized site, while also providing new public amenities, including landscaping, sidewalk improvements and bicycle parking. The Project is consistent with the neighborhood uses, which include a mix of ground floor commercial uses with residential above, educational facilities, multi-family residential building and commercial uses. The influx of new residents will contribute to the economic vitality of the existing neighborhood by adding new patrons for the nearby retail uses. In summary, the Project is an appropriate urban invention and infill development.*

- 2) That such use or feature as proposed will not be detrimental to the health, safety, convenience or general welfare of persons residing or working in the vicinity, or injurious to property, improvements or potential development on the vicinity, with respect to aspects including but not limited to the following:

- i. Nature of proposed site, including its size and shape, and the proposed size, shape and arrangement of structures;

*The Project site is a three-parcel, L-shaped lot with frontage on both Mission Street and Osage Alley, totaling 11,653 square feet in area. The site is currently developed with a 6,433 square foot surface parking lot and a 5,500 square foot commercial building containing a laundromat. The Project will consist of a single structure that maintains a street wall along all frontages at the ground floor, with a podium-level rear yard 18 to 40-feet deep fronting Osage Alley. The building massing is oriented towards the more prominent Mission Street frontage with the 6<sup>th</sup>(partial), 7<sup>th</sup> and 8<sup>th</sup> stories sculpted back. The building is also sculpted back on the 7<sup>th</sup> and 8<sup>th</sup> stories from Osage Alley and the*



*adjacent condominium building to the west of the property at 3421 25<sup>th</sup> Street. Overall, the Project, which would establish a new six- to eight-story building with ground floor retail in an existing mixed-use neighborhood, will be beneficial to the surrounding neighborhood.*

- ii. The accessibility and traffic patterns for persons and vehicles, the type and volume of such traffic, and the adequacy of proposed off-street parking and loading;

*The Project would not adversely affect public transit in the neighborhood. The Project site is located one block from the 24<sup>th</sup> Street BART Station and is close to several MUNI bus lines, including the 12, 14, 14R, 27, 48, 49, 55, 67 and 800. The Project provides no off-street parking, which supports the City's transit first policies. Provision of bicycle storage areas along with the close proximity to mass transit is anticipated to encourage residents, employees and visitors to use alternate modes of transportation. The Project also incorporates an on-street loading zone in front of the building on Mission Street.*

- iii. The safeguards afforded to prevent noxious or offensive emissions such as noise, glare, dust and odor;

*The Project will comply with Title 24 standards for noise insulation. The Project will also be subject to the standard conditions of approval for lighting and construction noise. Construction noise impacts would be less than significant because all construction activities would be conducted in compliance with the San Francisco Noise Ordinance (Article 29 of the San Francisco Police Code, as amended November 2008). The SF Board of Supervisors approved the Construction Dust Control Ordinance (Ordinance 176-08, effective July 30, 2008) with the intent of reducing the quantity of dust generated during site preparation, demolition and construction work in order to protect the health of the general public and of on-site workers, minimize public nuisance complaints, and to avoid orders to stop work by the Department of Building Inspection. Therefore, the Project would be required to follow specified practices to control construction dust and to comply with this ordinance. Overall, the Project is not expected to generate dust or odor impacts.*

- iv. Treatment given, as appropriate, to such aspects as landscaping, screening, open spaces, parking and loading areas, service areas, lighting and signs;

*The Project will provide the required number of street trees and bicycle parking along the public-rights-of-way. The Project will also remove a curb cut along the Mission Street frontage and replace it with new sidewalk. These upgrades will be beneficial to the surrounding neighborhood because it will provide new street improvements, lighting and vegetation.*

- 3) That the use as proposed will comply with the applicable provisions of the Planning Code and will not adversely affect the General Plan.

*The Project complies with all relevant requirements and standards of the Planning Code, except for those requirements for which the Project Sponsor seeks a waiver under the State Density Bonus Law*

*(California Government Code Sections 65915-65918). The Commission finds that these waivers are required in order to construct the Project at the density allowed by State Law. The Project is consistent with objectives and policies of the General Plan as detailed below.*

- 4) That the use as proposed would provide development that is in conformity with the purpose of the applicable Neighborhood Commercial District.

*Per Planning Code Section 754, the Mission St NCT Zoning District is described as:*

*This District has a mixed pattern of larger and smaller lots and businesses, as well as a sizable number of upper-story residential units. Controls are designed to permit moderate-scale buildings and uses, protecting rear yards above the ground story and at residential levels. New neighborhood-serving commercial development is encouraged mainly at the ground story. While offices and general retail sales uses may locate at the second story of new buildings under certain circumstances, most commercial uses are prohibited above the second story. Continuous retail frontage is promoted by requiring ground floor commercial uses in new developments and prohibiting curb cuts. Housing development in new buildings is encouraged above the ground story. Housing density is not controlled by the size of the lot but by requirements to supply a high percentage of larger units and by physical envelope controls. Existing residential units are protected by prohibitions on upper-story conversions and limitations on demolitions, mergers, and subdivisions. Accessory Dwelling Units are permitted within the district pursuant to subsection 207(c)(4) of this Code.*

*The Project will be in conformity with the Mission Street NCT in that it will provide a mixed-use development that provides ground floor retail space with a continuous retail frontage and residential units above, consistent with surrounding neighborhood.*

9. **Planning Code Section 121.1** establishes criteria for the Planning Commission to consider when reviewing applications for Developments of Large Lots In Neighborhood Commercial Districts. On balance, the project complies with said criteria in that:

- a) The mass and facade of the proposed structure are compatible with the existing scale of the district.

*The Project's design includes a mass and façade that borrows elements present in the surrounding neighborhood, such as traditional bay windows, painted plaster and terracotta cladding, to ensure a design that is of an appropriate scale for this larger development site. The Mission Street façade's massing is broken up horizontally by two large retail storefronts on the ground floor and differentiated exterior finished on the 8<sup>th</sup> floor. Vertically, the façade is broken up with a series of bay window projections with accent colors and varying wall planes.*

- b) The facade of the proposed structure is compatible with design features of adjacent facades that contribute to the positive visual quality of the district.

*The Mission is one of the City's most distinctive neighborhoods as identified in the City's General Plan. The proposed facade design and architectural treatments with various vertical and horizontal elements and a pedestrian scale ground floor which is consistent with the unique identity of the Mission. The new building's character ensures the best design of the times with high-quality building materials (including terracotta cladding, glass reinforced concrete (GRC) cladding, painted plaster, and stone tile) that relate to the surrounding structures that make-up the Mission's distinct character while acknowledging and respecting the positive attributes of the older buildings. The Project also includes blind wall murals its northern and southern facades to be commissioned to local artists. It also provides an opportunity for an increased visual interest that enhances and creates a special identity with a unique image of its own in the neighborhood. Overall, the Project offers an architectural treatment, which provides for contemporary, yet contextual, architectural design that appears consistent and compatible with the surrounding neighborhood*

10. **General Plan Compliance.** The Project is, on balance, consistent with the following Objectives and Policies of the General Plan:

## **HOUSING ELEMENT**

### **Objectives and Policies**

#### **OBJECTIVE 1**

**IDENTIFY AND MAKE AVAILABLE FOR DEVELOPMENT ADEQUATE SITES TO MEET THE CITY'S HOUSING NEEDS, ESPECIALLY PERMANENTLY AFFORDABLE HOUSING.**

##### **Policy 1.1**

Plan for the full range of housing needs in the City and County of San Francisco, especially affordable housing.

##### **Policy 1.4**

Ensure community based planning processes are used to generate land use controls.

##### **Policy 1.6**

Consider greater flexibility in number and size of units within established building envelopes in community based planning processes, especially if it can increase the number of affordable units in multi-family structures.

##### **Policy 1.8**

Promote mixed use development, and include housing, particularly permanently affordable housing, in new commercial, institutional, or other single use development projects.

##### **Policy 1.10**

Support new housing projects, especially affordable housing, where households can easily rely on public transportation, walking and bicycling for the majority of daily trips.

*The Project is a higher density mixed-use development on an underutilized lot along a primary vehicular transit corridor. The Project Site is an ideal infill site that is currently occupied by a commercial use (laundromat) and ancillary surface parking lot. The proposed Project would add 75 units of housing to the site with a dwelling unit mix of studio, one-bedroom, and two-bedroom units. The Project is consistent with the Mission Street NCT Zoning District, which encourages housing development in new buildings above the ground story and that is affordable to people with a wide range of incomes. The Project includes eight on-site affordable housing units for ownership, which complies with the Mission Street NCT District's goal to provide a higher level of affordability. As noted by the Project Sponsor, the Project is "affordable by design," since the Project incorporates economically efficient dwelling units, which average 402 sf for studios, 563 sf for one-bedrooms, and 818 sf for two-bedrooms. The Project does not possess any vehicular parking. The Project would satisfy its inclusionary affordable housing requirement by designating 8 on-site affordable housing units to satisfy the Inclusionary Affordable Housing obligation.*

**OBJECTIVE 4**

**FOSTER A HOUSING STOCK THAT MEETS THE NEEDS OF ALL RESIDENTS ACROSS LIFECYCLES.**

**Policy 4.1**

Develop new housing, and encourage the remodeling of existing housing, for families with children.

**Policy 4.4**

Encourage sufficient and suitable rental housing opportunities, emphasizing permanently affordable rental units wherever possible.

**Policy 4.5**

Ensure that new permanently affordable housing is located in all of the City's neighborhoods, and encourage integrated neighborhoods, with a diversity of unit types provided at a range of income levels.

*The Project will add 75 dwelling units to the City's housing stock, and meets the affordable housing requirements by providing for eight on-site permanently affordable units for rental, thus encouraging diversity among income levels within the new development.*

**OBJECTIVE 11**

**SUPPORT AND RESPECT THE DIVERSE AND DISTINCT CHARACTER OF SAN FRANCISCO'S NEIGHBORHOODS.**

**Policy 11.1**

Promote the construction and rehabilitation of well-designed housing that emphasizes beauty, flexibility, and innovative design, and respects existing neighborhood character.

**Policy 11.2**

Ensure implementation of accepted design standards in project approvals.

**Policy 11.3**

Ensure growth is accommodated without substantially and adversely impacting existing residential neighborhood character.

**Policy 11.4**

Continue to utilize zoning districts which conform to a generalized residential land use and density plan and the General Plan.

**Policy 11.6**

Foster a sense of community through architectural design, using features that promote community interaction.

**Policy 11.8**

Consider a neighborhood's character when integrating new uses, and minimize disruption caused by expansion of institutions into residential areas.

*The Project responds to the site's location within a mixed-character neighborhood. The Project would construct a new eight-story mixed-use building on the west side of Mission Street. The scale of the Project is appropriate from an urban design perspective because it recognizes the significance of this location along the Mission Street transit corridor, one block from the 24<sup>th</sup> Street BART station. Overall, the Project's massing also recognizes the existing block pattern as it relates to the street frontage along Mission Street. The neighborhood is characterized by a wide variety of residential, commercial, retail and PDR uses. In addition, the Project includes projecting vertical and horizontal architectural elements, which provide vertical and horizontal modulation along the street facades and provides a high-quality material palette which invokes the traditional architecture found in the Mission.*

**OBJECTIVE 12**

**BALANCE HOUSING GROWTH WITH ADEQUATE INFRASTRUCTURE THAT SERVES THE CITY'S GROWING POPULATION.**

**Policy 12.2**

Consider the proximity of quality of life elements, such as open space, child care, and neighborhood services, when developing new housing.

*The Project is located in proximity to many neighborhood amenities. The Project is located on Mission Street between 25<sup>th</sup> and 26<sup>th</sup> Streets, which provide a variety of retail establishments, restaurants, small grocery stores, educational facilities and cafes. The Project is also located near the Mission Cultural Center and the 24<sup>th</sup> Street BART Station.*

**OBJECTIVE 13**

**PRIORITIZE SUSTAINABLE DEVELOPMENT IN PLANNING FOR AND CONSTRUCTING NEW HOUSING.**

**Policy 13.1**

Support "smart" regional growth that locates new housing close to jobs and transit.

**Policy 13.3**

Promote sustainable land use patterns that integrate housing with transportation in order to increase transit, pedestrian, and bicycle mode share.

*The Project Site is located within a quarter mile of several local transit lines including MUNI lines 12, 14, 14R, 27, 48, 49, 55, 67 and 800. The 24<sup>th</sup> Street Bart Station is on block away. Residential mixed-use development at this site would support a smart growth and sustainable land use pattern in locating new housing in the urban core close to jobs and transit. Furthermore, the bicycle network in the Mission District is highly developed and utilized. The Project provides 76 Class 1 bicycle parking spaces on-site in addition to 14 Class 2 bicycle parking along the frontage.*

**RECREATION AND OPEN SPACE ELEMENT**

**Objectives and Policies**

**OBJECTIVE 2:**

**INCREASE RECREATION AND OPEN SPACE TO MEET THE LONG-TERM NEEDS OF THE CITY AND BY REGION**

**Policy 2.11:**

Assure that privately developed residential open spaces are usable, beautiful, and environmentally sustainable.

*The Project proposes landscaped open space at the rear of the first residential level, and the roof deck has potential for planters and additional landscaping.*

**OBJECTIVE 3:**

**IMPROVE ACCESS AND CONNECTIVITY TO OPEN SPACE**

**Policy 3.6:**

Maintain, restore, expand and fund the urban forest.

*The Project will add to the urban forest with the addition of street trees.*

**TRANSPORTATION ELEMENT**

**Objectives and Policies**

**OBJECTIVE 24:**

**IMPROVE THE AMBIENCE OF THE PEDESTRIAN ENVIRONMENT.**

**Policy 24.2:**

Maintain and expand the planting of street trees and the infrastructure to support them.

**Policy 24.4:**

Preserve pedestrian-oriented building frontages.

*The Project will install new street trees along Mission Street. Frontages are designed with transparent glass and intended for active spaces oriented at the pedestrian level.*

**OBJECTIVE 28:**

**PROVIDE SECURE AND CONVENIENT PARKING FACILITIES FOR BICYCLES.**

**Policy 28.1:**

Provide secure bicycle parking in new governmental, commercial, and residential developments.

**Policy 28.3:**

Provide parking facilities which are safe, secure, and convenient.

*The Project includes 76 Class 1 and 14 Class 2 bicycle parking spaces in secure, convenient locations.*

**OBJECTIVE 34:**

**RELATE THE AMOUNT OF PARKING IN RESIDENTIAL AREAS AND NEIGHBORHOOD COMMERCIAL DISTRICTS TO THE CAPACITY OF THE CITY'S STREET SYSTEM AND LAND USE PATTERNS.**

**Policy 34.3:**

Permit minimal or reduced off-street parking supply for new buildings in residential and commercial areas adjacent to transit centers and along transit preferential streets.

**Policy 34.5:**

Minimize the construction of new curb cuts in areas where on-street parking is in short supply and locate them in a manner such that they retain or minimally diminish the number of existing on-street parking spaces.

*The Project does not provide any off-street vehicular parking, which complies with Planning Code Section 151.1. Further, the project will infill the existing curb cut on the project site along the Mission Street frontage.*

**URBAN DESIGN ELEMENT**

**Objectives and Policies**

**OBJECTIVE 4:**

**IMPROVEMENT OF THE NEIGHBORHOOD ENVIRONMENT TO INCREASE PERSONAL SAFETY, COMFORT, PRIDE AND OPPORTUNITY.**

**Policy 4.4:**

Design walkways and parking facilities to minimize danger to pedestrians.

**Policy 4.13:**

Improve pedestrian areas by providing human scale and interest.

**Policy 4.15:**

Protect the livability and character of residential properties from the intrusion of incompatible new buildings.

*The Project does not provide any off-street vehicular parking; therefore, the Project limits conflicts with pedestrians and bicyclists. New street trees will be planted on Mission Street and an existing curb cut will be removed. Along the project site, the pedestrian experience will be greatly improved.*

## **MISSION AREA PLAN**

### **Objectives and Policies**

#### **Land Use**

##### **OBJECTIVE 1.1**

**STRENGTHEN THE MISSION'S EXISTING MIXED USE CHARACTER, WHILE MAINTAINING THE NEIGHBORHOOD AS A PLACE TO LIVE AND WORK.**

##### **Policy 1.1.7**

Permit and encourage greater retail uses on the ground floor on parcels that front 16th Street to take advantage of transit service and encourage more mixed uses, while protecting against the wholesale displacement of PDR uses.

*The Project will provide 6,724 square feet of retail space on the ground floor of the building while also providing new housing on a site where none currently exists. Therefore strengthening the mixed use character and maintaining the neighborhood as a place to live and work.*

##### **OBJECTIVE 1.2**

**IN AREAS OF THE MISSION WHERE HOUSING AND MIXED-USE IS ENCOURAGED, MAXIMIZE DEVELOPMENT POTENTIAL IN KEEPING WITH NEIGHBORHOOD CHARACTER.**

##### **Policy 1.2.1**

Ensure that in-fill housing development is compatible with its surroundings.

##### **Policy 1.2.2**

For new construction, and as part of major expansion of existing buildings in neighborhood commercial districts, require ground floor commercial uses in new housing development. In other mixed-use districts encourage housing over commercial or PDR where appropriate.

##### **Policy 1.2.3**

In general, where residential development is permitted, control residential density through building height and bulk guidelines and bedroom mix requirements.



*The Project will replace a single-story commercial building and associated parking lot with a new mixed-use building with ground floor retail space and residential units above, consistent with the existing residential and commercial uses in the neighborhood. Additionally, the Project complies with the applicable the bedroom mix requirements and is seeking waivers from the height and bulk standards through utilization of the State Density Bonus Law.*

### Housing

#### **OBJECTIVE 2.3**

**ENSURE THAT NEW RESIDENTIAL DEVELOPMENTS SATISFY AN ARRAY OF HOUSING NEEDS WITH RESPECT TO TENURE, UNIT MIX AND COMMUNITY SERVICES.**

#### **Policy 2.3.3**

Require that a significant number of units in new developments have two or more bedrooms, except Senior Housing and SRO developments unless all Below Market Rate units are two or more bedrooms.

#### **Policy 2.3.5**

Explore a range of revenue-generating tools including impact fees, public funds and grants, assessment districts, and other private funding sources, to fund community and neighborhood improvements.

#### **Policy 2.3.6**

Establish an impact fee to be allocated towards an Eastern Neighborhoods Public Benefit Fund to mitigate the impacts of new development on transit, pedestrian, bicycle, and street improvements, park and recreational facilities, and community facilities such as libraries, child care and other neighborhood services in the area.

*The Project includes 18 studios, 27 one-bedroom units and 30 two-bedroom units of which 8 will be Below Market Rate (BMR). Three of the BMR units will be two-bedroom units. Furthermore, the Project will be subject to the Eastern Neighborhood Impact Fee, Transportation Sustainability Fee and Residential Childcare Fee.*

#### **OBJECTIVE 2.6**

**CONTINUE AND EXPAND THE CITY'S EFFORTS TO INCREASE PERMANENTLY AFFORDABLE HOUSING PRODUCTION AND AVAILABILITY.**

#### **Policy 2.6.1**

Continue and strengthen innovative programs that help to make both rental and ownership housing more affordable and available.

*The Project will create seventy-five residential units, eight of which are BMR units, on a site where no housing currently exists, thus increasing affordable housing production and availability.*

**Built Form**

**OBJECTIVE 3.1**

**PROMOTE AN URBAN FORM THAT REINFORCES THE MISSION'S DISTINCTIVE PLACE IN THE CITY'S LARGER FORM AND STRENGTHENS ITS PHYSICAL FABRIC AND CHARACTER.**

**Policy 3.1.6**

New buildings should epitomize the best in contemporary architecture, but should do so with full awareness of, and respect for, the height, mass, articulation and materials of the best of the older buildings that surrounds them.

*The Project will replace an unremarkable single-story commercial building with a well-articulated, contemporary, mixed-use building. The Project will be constructed with high quality materials and within the allowed height limits for the zoning district to respect the surrounding buildings.*

**OBJECTIVE 3.2**

**PROMOTE AN URBAN FORM AND ARCHITECTURAL CHARACTER THAT SUPPORTS WALKING AND SUSTAINS A DIVERSE, ACTIVE AND SAFE PUBLIC REALM.**

**Policy 3.2.1**

Require high quality design of street-facing building exteriors.

**Policy 3.2.2**

Make ground floor retail and PDR uses as tall, roomy and permeable as possible.

**Policy 3.2.3**

Minimize the visual impact of parking.

**Policy 3.2.4**

Strengthen the relationship between a building and its fronting sidewalk.

*The Project is largely residential, but includes a moderately-sized ground floor retail component along Mission Street, with a ceiling height for the retail is approximately of 16 feet, 6 inches. The Project provides the mix of uses encouraged by the Area Plan for this location. In addition, the Project includes the appropriate dwelling-unit mix, since 40% or 30 of the 75 units are two-bedroom dwelling units. The Mission is one of the City's most distinctive neighborhoods as identified in the City's General Plan. The new building's character ensures the best design of the times with high-quality building materials that relates to the surrounding structures that make-up the Mission's distinct character while acknowledging and respecting the positive attributes of the older buildings. It also provides an opportunity for an increased visual interest that enhances and creates a special identity with a unique image of its own in the neighborhood. Overall, the Project offers an architectural treatment that is contemporary, yet contextual, and that is consistent and compatible with the surrounding neighborhood. The Project does not include any off-street parking and will eliminate the existing curb cut along Mission Street.*

11. **Planning Code Section 101.1(b)** establishes eight priority-planning policies and requires review of permits for consistency with said policies. On balance, the Project complies with said policies in that:

- A. That existing neighborhood-serving retail uses be preserved and enhanced and future opportunities for resident employment in and ownership of such businesses be enhanced.

*Currently, the existing building on the Project Site is a one-story laundromat. Although the Project would remove this use, the Project does provide for 6,724 square feet of new retail space at the ground level. The Project improves the urban form of the neighborhood by adding new residents, visitors, and employees to the neighborhood, which would assist in strengthening nearby retail uses.*

- B. That existing housing and neighborhood character be conserved and protected in order to preserve the cultural and economic diversity of our neighborhoods.

*No housing exists on the Project Site. The Project will provide 75 new dwelling units, thus resulting in a significant increase in the neighborhood housing stock. The Project offers an architectural treatment that is contemporary, yet contextual, and an architectural design that is consistent and compatible with the surrounding neighborhood. For these reasons, the Project would protect and preserve the cultural and economic diversity of the neighborhood.*

- C. That the City's supply of affordable housing be preserved and enhanced.

*The Project will not displace any affordable housing because there is currently no housing on the site. The Project will comply with the City's Inclusionary Housing Program, therefore increasing the stock of affordable housing units in the City.*

- D. That commuter traffic not impede MUNI transit service or overburden our streets or neighborhood parking.

*The Project Site is served by public transportation. Future residents would be afforded close proximity to bus or rail transit. The Project also provides bicycle parking for residents and their guests.*

- E. That a diverse economic base be maintained by protecting our industrial and service sectors from displacement due to commercial office development, and that future opportunities for resident employment and ownership in these sectors be enhanced.

*The Project is consistent with the Mission Area Plan, which encourages mixed-use development along Mission Street. The Project does not involve the creation of commercial office development. The Project would enhance opportunities for resident employment and ownership in retail sales and service sectors by providing for new housing and retail space, which will increase the diversity of the City's housing supply (a top priority in the City) and provide new potential neighborhood-serving uses and employment opportunities.*

- F. That the City achieve the greatest possible preparedness to protect against injury and loss of life in an earthquake.

*The Project will be designed and will be constructed to conform to the structural and seismic safety requirements of the Building Code. This proposal will not adversely affect the property's ability to withstand an earthquake.*

- G. That landmarks and historic buildings be preserved.

*There are no landmarks or historic buildings on the Project Site.*

- H. That our parks and open space and their access to sunlight and vistas be protected from development.

*The Planning Department prepared a preliminary shadow fan analysis and determined that the proposed project would not cast shadows on any parks or open spaces at any time during the year.*

12. **First Source Hiring.** The Project is subject to the requirements of the First Source Hiring Program as they apply to permits for residential development (Section 83.4(m) of the Administrative Code), and the Project Sponsor shall comply with the requirements of this Program as to all construction work and on-going employment required for the Project. Prior to the issuance of any building permit to construct or a First Addendum to the Site Permit, the Project Sponsor shall have a First Source Hiring Construction and Employment Program approved by the First Source Hiring Administrator, and evidenced in writing. In the event that both the Director of Planning and the First Source Hiring Administrator agree, the approval of the Employment Program may be delayed as needed.

*The Project Sponsor submitted a First Source Hiring Affidavit and prior to issuance of a building permit will execute a First Source Hiring Memorandum of Understanding and a First Source Hiring Agreement with the City's First Source Hiring Administration.*

13. The Project is consistent with and would promote the general and specific purposes of the Code provided under Section 101.1(b) in that, as designed, the Project would contribute to the character and stability of the neighborhood and would constitute a beneficial development.
14. The Commission hereby finds that approval of the Conditional Use Authorization would promote the health, safety and welfare of the City.

## DECISION

That based upon the Record, the submissions by the Applicant, the staff of the Department and other interested parties, the oral testimony presented to this Commission at the public hearings, and all other written materials submitted by all parties, the Commission hereby **APPROVES Conditional Use Authorization Application No. 2014.0376CUA** subject to the following conditions attached hereto as "EXHIBIT A" in general conformance with plans on file, dated November 30, 2017, and stamped "EXHIBIT B", which is incorporated herein by reference as though fully set forth.

The Planning Commission hereby adopts the MMRP attached hereto as Exhibit C and incorporated herein as part of this Motion by this reference thereto. All required mitigation measures identified in the Eastern Neighborhoods Plan EIR and contained in the MMRP are included as conditions of approval.

**APPEAL AND EFFECTIVE DATE OF MOTION:** Any aggrieved person may appeal this Conditional Use Authorization to the Board of Supervisors within thirty (30) days after the date of this Motion No. 20066. The effective date of this Motion shall be the date of this Motion if not appealed (After the 30-day period has expired) OR the date of the decision of the Board of Supervisors if appealed to the Board of Supervisors. For further information, please contact the Board of Supervisors at (415) 554-5184, City Hall, Room 244, 1 Dr. Carlton B. Goodlett Place, San Francisco, CA 94012.

**Protest of Fee or Exaction:** You may protest any fee or exaction subject to Government Code Section 66000 that is imposed as a condition of approval by following the procedures set forth in Government Code Section 66020. The protest must satisfy the requirements of Government Code Section 66020(a) and must be filed within 90 days of the date of the first approval or conditional approval of the development referencing the challenged fee or exaction. For purposes of Government Code Section 66020, the date of imposition of the fee shall be the date of the earliest discretionary approval by the City of the subject development.

If the City has not previously given Notice of an earlier discretionary approval of the project, the Planning Commission's adoption of this Motion, Resolution, Discretionary Review Action or the Zoning Administrator's Variance Decision Letter constitutes the approval or conditional approval of the development and the City hereby gives **NOTICE** that the 90-day protest period under Government Code Section 66020 has begun. If the City has already given Notice that the 90-day approval period has begun for the subject development, then this document does not re-commence the 90-day approval period.

I hereby certify that the Planning Commission ADOPTED the foregoing Motion on November 30, 2017.

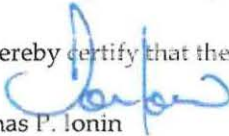
  
Jonas P. Ionin  
Commission Secretary

AYES: Fong, Johnson, Koppel and Richards  
NAYS: Melgar and Moore  
ABSENT: Hillis  
ADOPTED: November 30, 2017

## EXHIBIT A

### AUTHORIZATION

This authorization is a Conditional Use Authorization to allow the demolition of an existing 5,200 square-foot (sq. ft.), single-story, approximately 15-foot-tall commercial building and construction of an eight-story, 84-foot, 8-inch-tall 67,314 sq. ft. mixed-use building with 75 dwelling units and 6,724 sq. ft. of ground floor retail located at 2918 Mission Street, Block 6529, Lots 002, 002A, 003, pursuant to Planning Code Sections 121.2, 303 and 754 and the Mission 2016 Interim Zoning Controls (Planning Commission Resolution No. 19865) within the Mission Street NCT (Neighborhood Commercial Transit) Zoning District, and 45-X, 55-X and 65-B Height and Bulk Districts; in general conformance with plans, dated November 30, 2017, and stamped "EXHIBIT B" included in the docket for Record No. 2014.0376CUA and subject to conditions of approval reviewed and approved by the Commission on November 30, 2017 under Motion No. 20066. This authorization and the conditions contained herein run with the property and not with a particular Project Sponsor, business, or operator.

### RECORDATION OF CONDITIONS OF APPROVAL

Prior to the issuance of the building permit or commencement of use for the Project the Zoning Administrator shall approve and order the recordation of a Notice in the Official Records of the Recorder of the City and County of San Francisco for the subject property. This Notice shall state that the project is subject to the conditions of approval contained herein and reviewed and approved by the Planning Commission on November 30, 2017 under Motion No. 20066.

### PRINTING OF CONDITIONS OF APPROVAL ON PLANS

The conditions of approval under the 'Exhibit A' of this Planning Commission Motion No. 20066 shall be reproduced on the Index Sheet of construction plans submitted with the Site or Building permit application for the Project. The Index Sheet of the construction plans shall reference to the Conditional Use authorization and any subsequent amendments or modifications.

### SEVERABILITY

The Project shall comply with all applicable City codes and requirements. If any clause, sentence, section or any part of these conditions of approval is for any reason held to be invalid, such invalidity shall not affect or impair other remaining clauses, sentences, or sections of these conditions. This decision conveys no right to construct, or to receive a building permit. "Project Sponsor" shall include any subsequent responsible party.

### CHANGES AND MODIFICATIONS

Changes to the approved plans may be approved administratively by the Zoning Administrator. Significant changes and modifications of conditions shall require Planning Commission approval of a new Conditional Use authorization.

## Conditions of Approval, Compliance, Monitoring, and Reporting

### PERFORMANCE

1. **Validity.** The authorization and right vested by virtue of this action is valid up to two (2) years from the effective date of the Motion. The Department of Building Inspection shall have issued a Building Permit or Site Permit to construct the project and/or commence the approved use within this two-year period.  
*For information about compliance, contact Code Enforcement, Planning Department at 415-575-6863, [www.sf-planning.org](http://www.sf-planning.org)*
2. **Expiration and Renewal.** The Commission shall conduct a public hearing in order to consider the revocation of the Authorization and shall consider the project's progress and intent to construct/build. Should the Commission not revoke the Authorization following the closure of the public hearing, the Commission shall determine the extension of time for the continued validity of the Authorization.  
*For information about compliance, contact Code Enforcement, Planning Department at 415-575-6863, [www.sf-planning.org](http://www.sf-planning.org)*
3. **Diligent Pursuit.** Once a site or Building Permit has been issued, construction must commence within the timeframe required by the Department of Building Inspection and be continued diligently to completion. Failure to do so shall be grounds for the Commission to consider revoking the approval if more than two (2) years have passed since this Authorization was approved.  
*For information about compliance, contact Code Enforcement, Planning Department at 415-575-6863, [www.sf-planning.org](http://www.sf-planning.org)*
4. **Extension.** All time limits in the preceding three paragraphs may be extended at the discretion of the Zoning Administrator where implementation of the project is delayed by a public agency, an appeal or a legal challenge and only by the length of time for which such public agency, appeal or challenge has caused delay.  
*For information about compliance, contact Code Enforcement, Planning Department at 415-575-6863, [www.sf-planning.org](http://www.sf-planning.org)*
5. **Conformity with Current Law.** No application for Building Permit, Site Permit, or other entitlement shall be approved unless it complies with all applicable provisions of City Codes in effect at the time of such approval.  
*For information about compliance, contact Code Enforcement, Planning Department at 415-575-6863, [www.sf-planning.org](http://www.sf-planning.org)*
6. **Mitigation Measures.** Mitigation measures described in the MMRP for the Eastern Neighborhoods Plan EIR (Case No. 2014.0376ENV) attached as Exhibit C are necessary to avoid potential significant effects of the proposed project and have been agreed to by the Project Sponsor.

*For information about compliance, contact Code Enforcement, Planning Department at 415-575-6863, [www.sf-planning.org](http://www.sf-planning.org)*

## DESIGN

7. **Final Materials.** The Project Sponsor shall continue to work with Planning Department on the building design. Final materials, glazing, color, texture, landscaping, and detailing shall be subject to Department staff review and approval. The architectural addenda shall be reviewed and approved by the Planning Department prior to issuance.

*For information about compliance, contact the Case Planner, Planning Department at 415-558-6378, [www.sf-planning.org](http://www.sf-planning.org)*

8. **Garbage, Composting and Recycling Storage.** Space for the collection and storage of garbage, composting, and recycling shall be provided within enclosed areas on the property and clearly labeled and illustrated on the building permit plans. Space for the collection and storage of recyclable and compostable materials that meets the size, location, accessibility and other standards specified by the San Francisco Recycling Program shall be provided at the ground level of the buildings.

*For information about compliance, contact the Case Planner, Planning Department at 415-558-6378, [www.sf-planning.org](http://www.sf-planning.org)*

9. **Rooftop Mechanical Equipment.** Pursuant to Planning Code 141, the Project Sponsor shall submit a roof plan to the Planning Department prior to Planning approval of the building permit application. Rooftop mechanical equipment, if any is proposed as part of the Project, is required to be screened so as not to be visible from any point at or below the roof level of the subject building.

*For information about compliance, contact the Case Planner, Planning Department at 415-558-6378, [www.sf-planning.org](http://www.sf-planning.org)*

10. **Lighting Plan.** The Project Sponsor shall submit an exterior lighting plan to the Planning Department prior to Planning Department approval of the building / site permit application.

*For information about compliance, contact the Case Planner, Planning Department at 415-558-6378, [www.sf-planning.org](http://www.sf-planning.org)*

11. **Transformer Vault.** The location of individual project PG&E Transformer Vault installations has significant effects to San Francisco streetscapes when improperly located. However, they may not have any impact if they are installed in preferred locations. Therefore, the Planning Department recommends the following preference schedule in locating new transformer vaults, in order of most to least desirable:

- a. On-site, in a basement area accessed via a garage or other access point without use of separate doors on a ground floor façade facing a public right-of-way;
- b. On-site, in a driveway, underground;
- c. On-site, above ground, screened from view, other than a ground floor façade facing a public right-of-way;



- d. Public right-of-way, underground, under sidewalks with a minimum width of 12 feet, avoiding effects on streetscape elements, such as street trees; and based on Better Streets Plan guidelines;
- e. Public right-of-way, underground; and based on Better Streets Plan guidelines;
- f. Public right-of-way, above ground, screened from view; and based on Better Streets Plan guidelines;
- g. On-site, in a ground floor façade (the least desirable location).

Unless otherwise specified by the Planning Department, Department of Public Work's Bureau of Street Use and Mapping (DPW BSM) should use this preference schedule for all new transformer vault installation requests.

*For information about compliance, contact Bureau of Street Use and Mapping, Department of Public Works at 415-554-5810, <http://sfdpw.org>*

## **PARKING AND TRAFFIC**

12. **Bicycle Parking.** Pursuant to Planning Code Sections 155.2, the Project shall provide no fewer than 90 bicycle parking spaces (76 Class 1 spaces for the residential portion of the Project and 14 Class 2 spaces for both the residential and commercial/PDR portion of the Project).

*For information about compliance, contact Code Enforcement, Planning Department at 415-575-6863, [www.sf-planning.org](http://www.sf-planning.org)*

13. **Managing Traffic During Construction.** The Project Sponsor and construction contractor(s) shall coordinate with the Traffic Engineering and Transit Divisions of the San Francisco Municipal Transportation Agency (SFMTA), the Police Department, the Fire Department, the Planning Department, and other construction contractor(s) for any concurrent nearby Projects to manage traffic congestion and pedestrian circulation effects during construction of the Project.

*For information about compliance, contact Code Enforcement, Planning Department at 415-575-6863, [www.sf-planning.org](http://www.sf-planning.org)*

## **PROVISIONS**

14. **Anti-Discriminatory Housing.** The Project shall adhere to the requirements of the Anti-Discriminatory Housing policy, pursuant to Administrative Code Section 1.61.

*For information about compliance, contact the Case Planner, Planning Department at 415-558-6378, [www.sf-planning.org](http://www.sf-planning.org)*

15. **First Source Hiring.** The Project shall adhere to the requirements of the First Source Hiring Construction and End-Use Employment Program approved by the First Source Hiring Administrator, pursuant to Section 83.4(m) of the Administrative Code. The Project Sponsor shall comply with the requirements of this Program regarding construction work and on-going employment required for the Project.

*For information about compliance, contact the First Source Hiring Manager at 415-581-2335, [www.onestopSF.org](http://www.onestopSF.org)*

16. **Transportation Sustainability Fee.** The Project is subject to the Transportation Sustainability Fee (TSF), as applicable, pursuant to Planning Code Section 411A.  
*For information about compliance, contact the Case Planner, Planning Department at 415-558-6378, [www.sf-planning.org](http://www.sf-planning.org)*
17. **Child Care Fee - Residential.** The Project is subject to the Residential Child Care Fee, as applicable, pursuant to Planning Code Section 414A.  
*For information about compliance, contact the Case Planner, Planning Department at 415-558-6378, [www.sf-planning.org](http://www.sf-planning.org)*
18. **Eastern Neighborhoods Infrastructure Impact Fee.** The Project is subject to the Eastern Neighborhoods Infrastructure Impact Fee, as applicable, pursuant to Planning Code Section 423.  
*For information about compliance, contact the Case Planner, Planning Department at 415-558-6378, [www.sf-planning.org](http://www.sf-planning.org)*

#### MONITORING

19. **Enforcement.** Violation of any of the Planning Department conditions of approval contained in this Motion or of any other provisions of Planning Code applicable to this Project shall be subject to the enforcement procedures and administrative penalties set forth under Planning Code Section 176 or Section 176.1. The Planning Department may also refer the violation complaints to other city departments and agencies for appropriate enforcement action under their jurisdiction.  
*For information about compliance, contact Code Enforcement, Planning Department at 415-575-6863, [www.sf-planning.org](http://www.sf-planning.org)*

#### OPERATION

20. **Sidewalk Maintenance.** The Project Sponsor shall maintain the main entrance to the building and all sidewalks abutting the subject property in a clean and sanitary condition in compliance with the Department of Public Works Streets and Sidewalk Maintenance Standards. *For information about compliance, contact Bureau of Street Use and Mapping, Department of Public Works, 415-695-2017, <http://sfdpw.org/>*
21. **Community Liaison.** Prior to issuance of a building permit to construct the project and implement the approved use, the Project Sponsor shall appoint a community liaison officer to deal with the issues of concern to owners and occupants of nearby properties. The Project Sponsor shall provide the Zoning Administrator with written notice of the name, business address, and telephone number of the community liaison. Should the contact information change, the Zoning Administrator shall be made aware of such change. The community liaison shall report to the Zoning Administrator what issues, if any, are of concern to the community and what issues have not been resolved by the Project Sponsor.  
*For information about compliance, contact Code Enforcement, Planning Department at 415-575-6863, [www.sf-planning.org](http://www.sf-planning.org)*

#### ENTERTAINMENT COMMISSION – NOISE ATTENUATION CONDITIONS

22. **Chapter 116 Residential Projects.** The Project Sponsor shall comply with the "Recommended Noise Attenuation Conditions for Chapter 116 Residential Projects," which were recommended by the Entertainment Commission on January 29, 2016. These conditions state:
- a) **Community Outreach.** Project Sponsor shall include in its community outreach process any businesses located within 300 feet of the proposed project that operate between the hours of 9PM-5AM. Notice shall be made in person, written or electronic form.
  - b) **Sound Study.** Project sponsor shall conduct an acoustical sound study, which shall include sound readings taken when performances are taking place at the proximate Places of Entertainment, as well as when patrons arrive and leave these locations at closing time. Readings should be taken at locations that most accurately capture sound from the Place of Entertainment to best of their ability. Any recommendation(s) in the sound study regarding window glaze ratings and soundproofing materials including but not limited to walls, doors, roofing, etc. shall be given highest consideration by the project sponsor when designing and building the project.
  - c) **Design Considerations.**
    - i. During design phase, project sponsor shall consider the entrance and egress location and paths of travel at the Place(s) of Entertainment in designing the location of (a) any entrance/egress for the residential building and (b) any parking garage in the building.
    - ii. In designing doors, windows, and other openings for the residential building, project sponsor should consider the POE's operations and noise during all hours of the day and night.
  - d) **Construction Impacts.** Project sponsor shall communicate with adjacent or nearby Place(s) of Entertainment as to the construction schedule, daytime and nighttime, and consider how this schedule and any storage of construction materials may impact the POE operations.
  - e) **Communication.** Project Sponsor shall make a cell phone number available to Place(s) of Entertainment management during all phases of development through construction. In addition, a line of communication should be created to ongoing building management throughout the occupation phase and beyond.

### **INCLUSIONARY HOUSING REQUIREMENTS**

23. **Affordable Units.** The following Inclusionary Affordable Housing Requirements are those in effect at the time of Planning Commission action. In the event that the requirements change, the Project Sponsor shall comply with the requirements in place at the time of issuance of first construction document..
- a) **Number of Required Units.** Pursuant to Planning Code Section 415.3, the Project is currently required to provide 14.5% of the proposed dwelling units in the Base Project as affordable to qualifying households. The Project Sponsor has elected to satisfy the Inclusionary Affordable Housing obligation by providing on-site inclusionary units. The

Project Sponsor will fulfill this requirement by providing the 8 affordable units on-site. As required for the project to achieve a 35% density bonus under the State Density Bonus Law and Planning Code section 206.6, 7 (11%) of the eight required units shall be affordable for a term of 55 years to households earning less than 50% of area median income and, upon the expiration of the 55 year term, shall thereafter be rented at the rates specified in the inclusionary affordable housing program. The remaining inclusionary unit is subject to the requirements as set forth in Section 415. If the number of market-rate units change, the number of required affordable units shall be modified accordingly with written approval from Planning Department staff in consultation with the Mayor's Office of Housing and Community Development ("MOHCD"), and in accordance with the State Density Bonus Program and Planning Code section 206.6.

*For information about compliance, contact the Case Planner, Planning Department at 415-558-6378, [www.sf-planning.org](http://www.sf-planning.org) or the Mayor's Office of Housing and Community Development at 415-701-5500, [www.sf-moh.org](http://www.sf-moh.org).*

- b) **Unit Mix.** The Base Project contains 15 studios, 17 one-bedroom, and 23 two-bedroom units; therefore, the required affordable unit mix is 2 studios, 3 one-bedroom, and 3 two-bedroom units. If the market-rate unit mix changes, the affordable unit mix will be modified accordingly with written approval from Planning Department staff in consultation with MOHCD.

*For information about compliance, contact the Case Planner, Planning Department at 415-558-6378, [www.sf-planning.org](http://www.sf-planning.org) or the Mayor's Office of Housing and Community Development at 415-701-5500, [www.sf-moh.org](http://www.sf-moh.org).*

- c) **Unit Location.** The affordable units shall be designated on a reduced set of plans recorded as a Notice of Special Restrictions on the property prior to the issuance of the first construction permit.

*For information about compliance, contact the Case Planner, Planning Department at 415-558-6378, [www.sf-planning.org](http://www.sf-planning.org) or the Mayor's Office of Housing and Community Development at 415-701-5500, [www.sf-moh.org](http://www.sf-moh.org).*

- d) **Phasing.** If any building permit is issued for partial phasing of the Project, the Project Sponsor shall have designated not less than fourteen and one half percent (14.5%), or the applicable percentage as discussed above, of the each phase's total number of dwelling units as on-site affordable units.

*For information about compliance, contact the Case Planner, Planning Department at 415-558-6378, [www.sf-planning.org](http://www.sf-planning.org) or the Mayor's Office of Housing and Community Development at 415-701-5500, [www.sf-moh.org](http://www.sf-moh.org).*

- e) **Duration.** Under Planning Code Section 415.8, all units constructed pursuant to Section 415.6, must remain affordable to qualifying households for the life of the project.

*For information about compliance, contact the Case Planner, Planning Department at 415-558-6378, [www.sf-planning.org](http://www.sf-planning.org) or the Mayor's Office of Housing and Community Development at 415-701-5500, [www.sf-moh.org](http://www.sf-moh.org).*

- f) **Other Conditions.** The Project is subject to the requirements of the Inclusionary Affordable Housing Program under Section 415 et seq. of the Planning Code and City and County of San Francisco Inclusionary Affordable Housing Program Monitoring and Procedures Manual ("Procedures Manual"). The Procedures Manual, as amended from time to time, is incorporated herein by reference, as published and adopted by the Planning Commission, and as required by Planning Code Section 415. Terms used in these conditions of approval and not otherwise defined shall have the meanings set forth in the Procedures Manual. A copy of the Procedures Manual can be obtained at the MOHCD at 1 South Van Ness Avenue or on the Planning Department or MOHCD websites, including on the internet at:

<http://sf-planning.org/Modules/ShowDocument.aspx?documentid=4451>.

As provided in the Inclusionary Affordable Housing Program, the applicable Procedures Manual is the manual in effect at the time the subject units are made available for sale.

*For information about compliance, contact the Case Planner, Planning Department at 415-558-6378, [www.sf-planning.org](http://www.sf-planning.org) or the Mayor's Office of Housing and Community Development at 415-701-5500, [www.sf-moh.org](http://www.sf-moh.org).*

- (i) The affordable unit(s) shall be designated on the building plans prior to the issuance of the first construction permit by the Department of Building Inspection ("DBI"). The affordable unit(s) shall (1) reflect the unit size mix in number of bedrooms of the market rate units, (2) be constructed, completed, ready for occupancy and marketed no later than the market rate units, and (3) be evenly distributed throughout the building; and (4) be of comparable overall quality, construction and exterior appearance as the market rate units in the principal project. The interior features in affordable units should be generally the same as those of the market units in the principal project, but need not be the same make, model or type of such item as long they are of good and new quality and are consistent with then-current standards for new housing. Other specific standards for on-site units are outlined in the Procedures Manual.
- (ii) If the units in the building are offered for rent, seven (11%) of the affordable unit(s) shall be rented to very low-income households, as defined in California Health and Safety Code Section 50105 and/or California Government Code Sections 65915-65918, the State Density Bonus Law. Any remaining inclusionary units shall be rented to low-income households, as defined in the Planning Code and the Procedures Manual. The initial and subsequent rent level of such units shall be calculated according to the Procedures Manual. Limitations on (i) occupancy, (ii) lease changes, and (iii) subleasing are set forth in the Inclusionary Affordable Housing Program and the Procedures Manual.
- (iii) The Project Sponsor is responsible for following the marketing, reporting, and monitoring requirements and procedures as set forth in the Procedures Manual. MOHCD shall be responsible for overseeing and monitoring the marketing of

affordable units. The Project Sponsor must contact MOHCD at least six months prior to the beginning of marketing for any unit in the building.

- (iv) Required parking spaces shall be made available to initial buyers or renters of affordable units according to the Procedures Manual.
- (v) Prior to the issuance of the first construction permit by DBI for the Project, the Project Sponsor shall record a Notice of Special Restriction on the property that contains these conditions of approval and a reduced set of plans that identify the affordable units satisfying the requirements of this approval. The Project Sponsor shall promptly provide a copy of the recorded Notice of Special Restriction to the Department and to MOHCD or its successor.
- (vi) The Project Sponsor has demonstrated that it is eligible for the On-site Affordable Housing Alternative under Planning Code Section 415.6 instead of payment of the Affordable Housing Fee, and has submitted the *Affidavit of Compliance with the Inclusionary Affordable Housing Program: Planning Code Section 415* to the Planning Department stating the intention to enter into an agreement with the City to qualify for a waiver from the Costa-Hawkins Rental Housing Act based upon the proposed density bonus and waivers (as defined in California Government Code Section 65915 et seq.) provided herein. The Project Sponsor has executed the Costa Hawkins agreement and will record a Memorandum of Agreement prior to issuance of the first construction document.
- (vii) If the Project Sponsor fails to comply with the Inclusionary Affordable Housing Program requirement, the Director of DBI shall deny any and all site or building permits or certificates of occupancy for the development project until the Planning Department notifies the Director of compliance. A Project Sponsor's failure to comply with the requirements of Planning Code Section 415 et seq. shall constitute cause for the City to record a lien against the development project and to pursue any and all available remedies at law.
- (viii) If the Project becomes ineligible for the On-site Affordable Housing Alternative prior to the issuance of the first construction permit, the approvals shall be null and void. If the Project becomes ineligible after issuance of its first construction permit, the Project Sponsor or its successor shall pay the Affordable Housing Fee on the entirety of the project, including any additional density as allowed under State law, and shall notify the Department and MOHCD and pay interest on the Affordable Housing Fee and penalties, if applicable, and the City shall pursue any and all available remedies at law.



# SAN FRANCISCO PLANNING DEPARTMENT

RECEIVED  
BOARD OF SUPERVISORS  
SAN FRANCISCO

2018 JAN -2 AM 10: 07

BY [Signature]

## Certificate of Determination Community Plan Evaluation

1650 Mission St.  
Suite 400  
San Francisco,  
CA 94103-2479

Case No.: 2014-0376ENV  
 Project Address: 2918-2924 Mission Street  
 Zoning: Mission Neighborhood Commercial Transit (NCT) District  
 65-B/55-X, 65-B/55-X, and 65B/45-X Height and Bulk Districts  
 Block/Lot: 6529/002, 002A, 003  
 Lot Sizes: 2600, 2620, and 6433 sf; 11,653 sf total  
 Plan Area: Mission Subarea of the Eastern Neighborhoods  
 Project Sponsor: Mark Loper, Reuben, Junius & Rose, LLP  
 415-567-9000  
 Staff Contact: Julie Moore, 415-575-8733  
 Julie.Moore@sfgov.org

Reception:  
415.558.6378

Fax:  
415.558.6409

Planning  
Information:  
415.558.6377

### PROJECT DESCRIPTION

The project site consists of three lots on the west side of Mission Street between 25<sup>th</sup> Street and 26<sup>th</sup> Street; the southernmost lot extends from Mission Street to Osage Alley. The proposed project would demolish an approximately 5,200-square-foot (sf), one story, commercial building and adjacent 6,400-sf surface parking lot to construct an eight-story, 85-foot-tall, residential building with ground floor retail. As proposed, the project would require waivers, concessions, and/or incentives from Planning Code physical development limitations pursuant to California Government Code section 65915, commonly known as the state density bonus law, including for a building height 20 feet above the 65-foot height limit.

(Continued on next page.)

### CEQA DETERMINATION

The project is eligible for streamlined environmental review per Section 15183 of the California Environmental Quality Act (CEQA) Guidelines and California Public Resources Code Section 21083.3

### DETERMINATION

I do hereby certify that the above determination has been made pursuant to State and Local requirements.

[Signature]  
Lisa Gibson  
Environmental Review Officer

8/30/17  
Date

cc: Mark Loper, Reuben, Junius & Rose LLP, Project Sponsor; Supervisor Hillary Ronen, District 9; Linda Ajello Hoagland, Current Planning Division; Virna Byrd, M.D.F.; Exemption/Exclusion File

## PROJECT DESCRIPTION (continued)

The proposed 67,300-sf building would include 75 dwelling units (18 studio, 27 one-bedroom, and 30 two-bedroom). Two retail spaces, totaling about 6,700 sf, would front Mission Street on either side of the building lobby. A 44-foot-long white loading zone would be provided in front of the lobby and the existing parking lot curb cut would be replaced with sidewalk. A bicycle storage room with 76 class 1 bicycle spaces would be accessed through the lobby area and from Osage Alley. Six street trees and seven bicycle racks (14 class 2 bicycle parking spaces) would be installed on Mission Street.<sup>1</sup> Open space would be provided by common terraces on the second floor and rooftop of approximately 1,050 sf and 5,750 sf, respectively, and approximately 1,100 sf of private decks. The proposed building would include an elevator and stair penthouse approximately 9 feet in height above the 85-foot-tall roof.

## PROJECT APPROVAL

The project requires a conditional use authorization per Planning Code section 121.1 for new construction on a large lot. Planning Commission approval of the conditional use authorization would constitute the *approval* action for the proposed project. The approval action date establishes the start of the 30-day appeal period for this CEQA determination pursuant to section 31.04(h) of the San Francisco Administrative Code.

## COMMUNITY PLAN EVALUATION OVERVIEW

California Public Resources Code section 21083.3 and CEQA Guidelines section 15183 provide that projects that are consistent with the development density established by existing zoning, community plan or general plan policies for which an environmental impact report (EIR) was certified, shall not be subject to additional environmental review except as might be necessary to examine whether there are project-specific significant effects which are peculiar to the project or its site. Section 15183 specifies that examination of environmental effects shall be limited to those effects that: a) are peculiar to the project or parcel on which the project would be located; b) were not analyzed as significant effects in a prior EIR on the zoning action, general plan or community plan with which the project is consistent; c) are potentially significant off-site and cumulative impacts that were not discussed in the underlying EIR; or d) are previously identified in the EIR, but which, as a result of substantial new information that was not known at the time that the EIR was certified, are determined to have a more severe adverse impact than that discussed in the underlying EIR. Section 15183(c) specifies that if an impact is not peculiar to the parcel or to the proposed project, then an EIR need not be prepared for the project solely on the basis of that impact.

This determination evaluates the potential project-specific environmental effects of the 2918-2924 Mission Street project described above, and incorporates by reference information contained in the Programmatic EIR for the Eastern Neighborhoods Rezoning and Area Plans (PEIR)<sup>2</sup>. Project-specific studies were

---

<sup>1</sup> Section 155.1(a) of the planning code defines class 1 bicycle spaces as "spaces in secure, weather-protected facilities intended for use as long-term, overnight, and work-day bicycle storage by dwelling unit residents, nonresidential occupants, and employees" and defines class 2 bicycle spaces as "spaces located in a publicly-accessible, highly visible location intended for transient or short-term use by visitors, guests, and patrons to the building or use."

<sup>2</sup> Planning Department Case No. 2004.0160E and State Clearinghouse No. 2005032048



prepared for the proposed project to determine if the project would result in any significant environmental impacts that were not identified in the Eastern Neighborhoods PEIR.

After several years of analysis, community outreach, and public review, the Eastern Neighborhoods PEIR was adopted in December 2008. The Eastern Neighborhoods PEIR was adopted in part to support housing development in some areas previously zoned to allow industrial uses, while preserving an adequate supply of space for existing and future production, distribution, and repair (PDR) employment and businesses. The Eastern Neighborhoods PEIR also included changes to existing height and bulk districts in some areas, including the project site at 2918 – 2924 Mission Street.

The Planning Commission held public hearings to consider the various aspects of the proposed Eastern Neighborhoods Rezoning and Area Plans and related planning code and zoning map amendments. On August 7, 2008, the Planning Commission certified the Eastern Neighborhoods PEIR by Motion 17659 and adopted the Preferred Project for final recommendation to the Board of Supervisors.<sup>3,4</sup>

In December 2008, after further public hearings, the Board of Supervisors approved and the Mayor signed the Eastern Neighborhoods Rezoning and Planning Code amendments. New zoning districts include districts that would permit PDR uses in combination with commercial uses; districts mixing residential and commercial uses and residential and PDR uses; and new residential-only districts. The districts replaced existing industrial, commercial, residential single-use, and mixed-use districts.

The Eastern Neighborhoods PEIR is a comprehensive programmatic document that presents an analysis of the environmental effects of implementation of the Eastern Neighborhoods Rezoning and Area Plans, as well as the potential impacts under several proposed alternative scenarios. The Eastern Neighborhoods Draft EIR evaluated three rezoning alternatives, two community-proposed alternatives which focused largely on the Mission District, and a “No Project” alternative. The alternative selected, or the Preferred Project, represents a combination of Options B and C. The Planning Commission adopted the Preferred Project after fully considering the environmental effects of the Preferred Project and the various scenarios discussed in the PEIR. The Eastern Neighborhoods PEIR estimated that implementation of the Eastern Neighborhoods Plan could result in approximately 7,400 to 9,900 net dwelling units and 3,200,000 to 6,600,000 square feet of net non-residential space (excluding PDR loss) built in the plan area throughout the lifetime of the plan (year 2025). The Eastern Neighborhoods PEIR projected that this level of development would result in a total population increase of approximately 23,900 to 33,000 people throughout the lifetime of the plan.<sup>5</sup>

A major issue of discussion in the Eastern Neighborhoods rezoning process was the degree to which existing industrially-zoned land would be rezoned to primarily residential and mixed-use districts, thus reducing the availability of land traditionally used for PDR employment and businesses. Among other topics, the Eastern Neighborhoods PEIR assesses the significance of the cumulative land use effects of the rezoning by analyzing its effects on the City's ability to meet its future PDR space needs as well as its ability to meet its housing needs as expressed in the City's General Plan.

---

<sup>3</sup> San Francisco Planning Department. Eastern Neighborhoods Rezoning and Area Plans Final Environmental Impact Report (FEIR), Planning Department Case No. 2004.0160E, certified August 7, 2008. Available online at: <http://www.sf-planning.org/index.aspx?page=1893>, accessed August 17, 2012.

<sup>4</sup> San Francisco Planning Department. San Francisco Planning Commission Motion 17659, August 7, 2008. Available online at: <http://www.sf-planning.org/Modules/ShowDocument.aspx?documentid=1268>, accessed August 17, 2012.

<sup>5</sup> Table 2 Forecast Growth by Rezoning Option Chapter IV of the Eastern Neighborhoods Draft EIR shows projected net growth based on proposed rezoning scenarios. A baseline for existing conditions in the year 2000 was included to provide context for the scenario figures for parcels affected by the rezoning.

As a result of the Eastern Neighborhoods rezoning process, the project site has been rezoned to NC-T (Neighborhood Commercial - Transit) District. The NC-T District is intended to promote high-density housing and a flexible mix of smaller neighborhood-serving retail and commercial uses. Restrictions on the size of non-residential uses would prohibit the development of large scale retail and office uses, and most PDR uses. The proposed project and its relation to PDR land supply and cumulative land use effects is discussed further in the community plan evaluation (CPE) initial study, under Land Use. The 2918 – 2924 Mission Street site, which is located in the Mission District of the Eastern Neighborhoods, was designated as a site with building up to 45 to 65 feet in height.

Individual projects that could occur in the future under the Eastern Neighborhoods Rezoning and Area Plans will undergo project-level environmental evaluation to determine if they would result in further impacts specific to the development proposal, the site, and the time of development and to assess whether additional environmental review would be required. This determination concludes that the proposed project at 2918–2924 Mission Street is consistent with and was encompassed within the analysis in the Eastern Neighborhoods PEIR, including the Eastern Neighborhoods PEIR development projections. This determination also finds that the Eastern Neighborhoods PEIR adequately anticipated and described the impacts of the proposed 2918–2924 Mission Street project, and identified the mitigation measures applicable to the 2918–2924 Mission Street project. The proposed project is also consistent with the zoning controls and the provisions of the Planning Code applicable to the project site.<sup>6,7</sup> Therefore, no further CEQA evaluation for the 2918–2924 Mission Street project is required. In sum, the Eastern Neighborhoods PEIR and this certificate of determination and accompanying project-specific initial study comprise the full and complete CEQA evaluation necessary for the proposed project.

## PROJECT SETTING

The project site is located on a block bounded by Mission Street to the east, Osage Alley to the west, 25<sup>th</sup> Street to the north and 26<sup>th</sup> Street to the south. The project area along Mission Street is primarily zoned Mission NC-T and characterized by two and three story buildings with ground floor retail. West of the site in the Residential Transit Oriented-Mission (RTO-M) zoning between Osage Alley and Orange Alley, the uses are predominantly residential buildings, two to four stories in height; with a seven-story apartment building at the northwest corner of Osage Alley and 25<sup>th</sup> Street. Buildings immediately adjacent to the project site are the Zaida T. Rodriguez Early Education School to the south and to the west across Osage Alley, Chase Bank to the north at the corner of Mission and 25<sup>th</sup> Street, and a mix of two and three story buildings used for a variety of uses including automobile repair, retail stores, residences, restaurants, and the Instituto Familiar de la Raza across Mission Street to the east. The western boundary of the Calle 24 Latino Cultural District is located along the eastern side of Mission Street; the boundary of the Calle 24 Special Use District is situated generally one block further east on Lilac Street.

The Bay Area Rapid Transit (BART) 24<sup>th</sup> Street station is located one block north of the project site, as are several MUNI bus lines including the 14-Mission, 14R-Mission Rapid, 48-Quintary/24<sup>th</sup> Street, 49-Van

---

<sup>6</sup> San Francisco Planning Department, Community Plan Evaluation Eligibility Determination, Citywide Planning and Policy Analysis, 2918-2924 Mission Street, April 19, 2017. This document (and all other documents cited in this report, unless otherwise noted), is available for review at the San Francisco Planning Department, 1650 Mission Street, Suite 400, as part of Case File No. 2014.0376ENV.

<sup>7</sup> San Francisco Planning Department, Community Plan Evaluation Eligibility Determination, Current Planning Analysis, 2918-2924 Mission Street, June 1, 2017.

Ness/Mission and the 67-Bernal Heights. Access to U.S. 101 is less than one mile southeast of the site via Cesar Chavez Street.

**POTENTIAL ENVIRONMENTAL EFFECTS**

The Eastern Neighborhoods PEIR included analyses of environmental issues including: land use; plans and policies; visual quality and urban design; population, housing, business activity, and employment (growth inducement); transportation; noise; air quality; parks, recreation and open space; shadow; archeological resources; historic architectural resources; hazards; and other issues not addressed in the previously issued initial study for the Eastern Neighborhoods Rezoning and Area Plans. The proposed 2918-2924 Mission Street project is in conformance with the height, use and density for the site described in the Eastern Neighborhoods PEIR and would represent a small part of the growth that was forecast for the Eastern Neighborhoods plan areas. Thus, the plan analyzed in the Eastern Neighborhoods PEIR considered the incremental impacts of the proposed 2918-2924 Mission Street project. As a result, the proposed project would not result in any new or substantially more severe impacts than were identified in the Eastern Neighborhoods PEIR.

Significant and unavoidable impacts were identified in the Eastern Neighborhoods PEIR for the following topics: land use, historic architectural resources, transportation and circulation, and shadow. The proposed project would not displace an existing PDR use and, therefore, would not contribute to the significant and unavoidable land use impact. The proposed project would not impact a CEQA historical resource and would therefore not contribute to the significant and unavoidable historic architectural resources impact. The proposed project would not generate cumulatively considerable new transit trips and would therefore not contribute to the significant and unavoidable transportation impacts. The proposed project would not cast new shadow that would negatively affect the use and enjoyment of a recreational resource, and therefore would not contribute to the significant and unavoidable shadow impacts described in the Eastern Neighborhoods PEIR.

The Eastern Neighborhoods PEIR identified feasible mitigation measures to address significant impacts related to noise, air quality, archeological resources, historical resources, hazardous materials, and transportation. **Table 1** below lists the mitigation measures identified in the Eastern Neighborhoods PEIR and states whether each measure would apply to the proposed project.

**Table 1 – Eastern Neighborhoods PEIR Mitigation Measures**

Mitigation Measure	Applicability	Compliance
<b>F. Noise</b>		
F-1: Construction Noise (Pile Driving)	Applicable	The project sponsor has agreed to predrill piles where feasible and to use noise shielding devices.
F-2: Construction Noise	Applicable: temporary construction noise from use of heavy equipment	The project sponsor has agreed to develop and implement a set of noise attenuation measures during construction.
F-3: Interior Noise Levels	Not Applicable: CEQA no longer requires consideration	N/A

Mitigation Measure	Applicability	Compliance
	of the effects of the existing environment on a proposed project's future users or residents where that project would not exacerbate existing noise levels.	
F-4: Siting of Noise-Sensitive Uses	Not Applicable: CEQA no longer requires consideration of the effects of the existing environment on a proposed project's future users or residents where that project would not exacerbate existing noise levels.	N/A
F-5: Siting of Noise-Generating Uses	Not Applicable: the project does not include any noise-generating uses	N/A
F-6: Open Space in Noisy Environments	Not Applicable: CEQA no longer requires consideration of the effects of the existing environment on a proposed project's future users or residents where that project would not exacerbate existing noise levels.	N/A
<b>G. Air Quality</b>		
G-1: Construction Air Quality	Not Applicable: these requirements have been superseded by the San Francisco Dust Control Ordinance	The proposed project would be required to comply with the San Francisco Dust Control Ordinance and Article 22A
G-2: Air Quality for Sensitive Land Uses	Not Applicable: superseded by Article 38 requirements	N/A
G-3: Siting of Uses that Emit DPM	Not Applicable: the proposed residential and retail uses are not expected to emit substantial levels of DPM.	N/A
G-4: Siting of Uses that Emit other TACs	Not Applicable: the proposed project would not include a backup diesel generator or	N/A

Mitigation Measure	Applicability	Compliance
	other sources of TACs	
<b>J. Archeological Resources</b>		
J-1: Properties with Previous Studies	Not Applicable: no archeological studies are on file for this site	N/A
J-2: Properties with no Previous Studies	Applicable: the project would require excavation.	The project sponsor has agreed to implement measures for the accidental discovery of archeological resources
J-3: Mission Dolores Archeological District	Not Applicable: the project is not located in the Mission Dolores Archeological District	N/A
<b>K. Historical Resources</b>		
K-1: Interim Procedures for Permit Review in the Eastern Neighborhoods Plan area	Not Applicable: plan-level mitigation completed by Planning Department	N/A
K-2: Amendments to Article 10 of the Planning Code Pertaining to Vertical Additions in the South End Historic District (East SoMa)	Not Applicable: plan-level mitigation completed by Planning Commission	N/A
K-3: Amendments to Article 10 of the Planning Code Pertaining to Alterations and Infill Development in the Dogpatch Historic District (Central Waterfront)	Not Applicable: plan-level mitigation completed by Planning Commission	N/A
<b>L. Hazardous Materials</b>		
L-1: Hazardous Building Materials	Applicable: project includes demolition of an existing structure	Project sponsor has agreed to implement measures for handling and disposal of hazardous building materials
<b>E. Transportation</b>		
E-1: Traffic Signal Installation	Not Applicable: automobile delay removed from CEQA analysis	N/A
E-2: Intelligent Traffic Management	Not Applicable: automobile delay removed from CEQA analysis	N/A

Mitigation Measure	Applicability	Compliance
E-3: Enhanced Funding	Not Applicable: automobile delay removed from CEQA analysis	N/A
E-4: Intelligent Traffic Management	Not Applicable: automobile delay removed from CEQA analysis	N/A
E-5: Enhanced Transit Funding	Not Applicable: plan level mitigation by SFMTA	N/A
E-6: Transit Corridor Improvements	Not Applicable: plan level mitigation by SFMTA	N/A
E-7: Transit Accessibility	Not Applicable: plan level mitigation by SFMTA	N/A
E-8: Muni Storage and Maintenance	Not Applicable: plan level mitigation by SFMTA	N/A
E-9: Rider Improvements	Not Applicable: plan level mitigation by SFMTA	N/A
E-10: Transit Enhancement	Not Applicable: plan level mitigation by SFMTA	N/A
E-11: Transportation Demand Management	Not Applicable: plan level mitigation by SFMTA	N/A

Please see the attached Mitigation Monitoring and Reporting Program (MMRP) for the complete text of the applicable mitigation measures. With implementation of these mitigation measures the proposed project would not result in significant impacts beyond those analyzed in the Eastern Neighborhoods PEIR.

### **PUBLIC NOTICE AND COMMENT**

A "Notification of Project Receiving Environmental Review" was mailed on September 30, 2016 to adjacent occupants and owners of properties within 300 feet of the project site. Comments were received from 19 individuals or entities. Overall, environmental concerns and issues raised by the public in response to the notice were taken into consideration and incorporated in the environmental review as appropriate for CEQA analysis. Commenters expressed concern regarding noise and air quality during construction, hazardous materials in soil, shading on the childcare center's play yards and nearby properties, pedestrian safety on Osage Alley, lack of sufficient parking, and the scale of the project relative to the neighborhood buildings. Additional comments noted the need for more affordable housing and expressed concerns regarding displacement and gentrification in the vicinity, impacts on the Calle 24 Latino Cultural District, and cumulative air quality and greenhouse gas effects from additional traffic in the vicinity. As shown in the project-specific initial study, the proposed project would not result in significant adverse environmental impacts associated with the issues identified by the public beyond those identified in the Eastern Neighborhoods PEIR.

CEQA generally does not require the analysis of social or economic impacts. As stated in CEQA Guidelines section 15131(a), "economic or social effects of a project shall not be treated as significant effects on the environment. An EIR may trace a chain of cause and effect from a proposed decision on a project through anticipated economic or social changes resulting from the project to physical changes caused in turn by the economic or social changes. The intermediate economic or social changes need not be analyzed in any detail greater than necessary to trace the chain of cause and effect. The focus of the analysis shall be on the physical changes." In general, analysis of the potential adverse physical impacts resulting from economic activities has been concerned with the question of whether an economic change would lead to physical deterioration in a community. The construction of 2918-2924 Mission Street would not create an economic change that would lead to the physical deterioration of the surrounding neighborhood.

The Eastern Neighborhoods PEIR included an extensive analysis of the socioeconomic effects of the area plans and rezoning generally concluding that: (1) the rezoning would have secondary socioeconomic effects, (2) these effects would be more severe without the rezoning, and (3) these socioeconomic effects would not in turn lead to significant physical environmental impacts. The PEIR identifies improvement measures to address less than significant effects of potential displacement of some neighborhood-serving uses. Thus, the concerns about the socioeconomic effects of development under the area plans and rezoning are not new and were not overlooked by the plan-level EIR.

The Planning Department worked with ALH Urban & Regional Economics to prepare analyses of retail supply and demand, commercial and residential displacement, as well as a review of the relevant academic literature to evaluate whether gentrification and displacement of existing residents or businesses in the Mission can be attributed to market-rate residential and mixed-use development under the Eastern Neighborhoods rezoning and area plans. Neither these analyses nor the literature establishes empirical evidence supporting the position that market-rate development under the rezoning and area plans is responsible for residential or commercial displacement.

The department also conducted additional analysis to evaluate whether the proposed project would cause or contribute to significant impacts on the physical environment related to population growth, such as transportation, air quality, and greenhouse gas emissions, beyond those identified in the Eastern Neighborhoods PEIR. This analysis, like that previously provided in the community plan evaluations prepared for the project, is based on current data and modelling and uses the Planning Department's latest environmental impact analysis standards and methodologies. This analysis shows that cumulative impacts on traffic congestion are the same or slightly less severe than anticipated in the Eastern Neighborhoods PEIR. In addition, current data provided by the San Francisco Municipal Transportation Agency ("SFMTA") show that transit capacity on most lines serving the Eastern Neighborhoods is better than previously anticipated. This is due largely to SFMTA's implementation of a number of major transportation system improvements that were assumed to be infeasible at the time that the Eastern Neighborhoods PEIR was certified. Thus, there is no evidence that transportation and related air quality, greenhouse gas, and other impacts in the Eastern Neighborhoods plan areas are substantially more severe than the Eastern Neighborhoods PEIR disclosed.

**CONCLUSION**

As summarized above and further discussed in the CPE Checklist<sup>8</sup>:

1. The proposed project is consistent with the development density established for the project site in the Eastern Neighborhoods Rezoning and Area Plans;
2. The proposed project would not result in effects on the environment that are peculiar to the project or the project site that were not identified as significant effects in the Eastern Neighborhoods PEIR;
3. The proposed project would not result in potentially significant off-site or cumulative impacts that were not identified in the Eastern Neighborhoods PEIR;
4. The proposed project would not result in significant effects, which, as a result of substantial new information that was not known at the time the Eastern Neighborhoods PEIR was certified, would be more severe than were already analyzed and disclosed in the PEIR; and
5. The project sponsor will undertake feasible mitigation measures specified in the Eastern Neighborhoods PEIR to mitigate project-related significant impacts.

Therefore, no further environmental review shall be required for the proposed project pursuant to Public Resources Code Section 21083.3 and CEQA Guidelines Section 15183.

---

<sup>8</sup> The CPE Checklist is available for review at the Planning Department, 1650 Mission Street, Suite 400, San Francisco, in Case File No. 2014.0375ENV.



**MITIGATION MONITORING AND REPORTING PROGRAM**  
**2918-2924 Mission Street (Case No. 2014.0376ENV)**

**MONITORING AND REPORTING PROGRAM**

Adopted Mitigation Measures	Responsibility for Implementation	Mitigation Schedule	Mitigation Action	Mitigation Reporting Responsibility	Monitoring Schedule
<b>MITIGATION MEASURES AGREED TO BY PROJECT SPONSOR</b>					
<b>CULTURAL AND PALEONTOLOGICAL RESOURCES</b>					
<b>Project Mitigation Measure 1 – Accidental Discovery (Eastern Neighborhoods PEIR Mitigation Measure J-2)</b> The following mitigation measure is required to avoid any potential adverse effect from the proposed project on accidentally discovered buried or submerged historical resources as defined in CEQA Guidelines Section 15064.5(a) and (c). The project sponsor shall distribute the Planning Department archeological resource "ALERT" sheet to the project prime contractor; to any project subcontractor (including demolition, excavation, grading, foundation, pile driving, etc. firms); or utilities firm involved in soils disturbing activities within the project site. Prior to any soils disturbing activities being undertaken each contractor is responsible for ensuring that the "ALERT" sheet is circulated to all field personnel including, machine operators, field crew, pile drivers, supervisory personnel, etc. The project sponsor shall provide the Environmental Review Officer (ERO) with a signed affidavit from the responsible parties (prime contractor, subcontractor(s), and utilities firm) to the ERO confirming that all field personnel have received copies of the Alert Sheet.	Project sponsor	Prior to any soil disturbing activities	Distribute Planning Department Archeological Resource "ALERT" sheet to Prime Contractor, sub-contractors and utilities firms	Project sponsor, archaeologist and Environmental Review Officer (ERO)	Submit signed affidavit of distribution to ERO
Should any indication of an archeological resource be encountered during any soils disturbing activity of the project, the project Head Foreman and/or project sponsor shall immediately notify the ERO and shall immediately suspend any soils disturbing activities in the vicinity of the discovery until the ERO has determined what additional measures should be undertaken.	Head Foreman and/or project sponsor	Accidental discovery	Suspend any soils disturbing activity	Notify ERO of accidental discovery	ERO to determine additional measures
If the ERO determines that an archeological resource may be present within the project site, the project sponsor shall retain the services of an archeological consultant from the pool of qualified archeological consultants maintained by the Planning Department archaeologist. The archeological consultant shall advise the ERO as to whether the discovery is an archeological resource, retains sufficient integrity, and is of potential scientific/historical/cultural significance. If an archeological resource is present, the	Project Sponsor	In case of accidental discovery	If ERO determines an archeological resource may be present, services of a qualified		Considered complete upon implementation of any measures

**MONITORING AND REPORTING PROGRAM**

<b>Adopted Mitigation Measures</b>	<b>Responsibility for Implementation</b>	<b>Mitigation Schedule</b>	<b>Mitigation Action</b>	<b>Mitigation Reporting Responsibility</b>	<b>Monitoring Schedule</b>
<p>archeological consultant shall identify and evaluate the archeological resource. The archeological consultant shall make a recommendation as to what action, if any, is warranted. Based on this information, the ERO may require, if warranted, specific additional measures to be implemented by the project sponsor.</p>	<p>Archeological consultant</p>		<p>archeological consultant to be retained. Identify and evaluate archeological resources</p>	<p>Make recommendation to the ERO</p>	<p>requested by ERO</p>
<p>Measures might include: preservation in situ of the archeological resource; an archaeological monitoring program; or an archeological testing program. If an archeological monitoring program or archeological testing program is required, it shall be consistent with the Environmental Planning (EP) division guidelines for such programs. The ERO may also require that the project sponsor immediately implement a site security program if the archeological resource is at risk from vandalism, looting, or other damaging actions.</p>	<p>Project Sponsor</p>	<p>After determination by the ERO of appropriate action to be implemented following evaluation of accidental discovery.</p>	<p>Implementation of Archeological measure required by ERO</p>		<p>Considered complete upon implementation of any measures requested by ERO</p>
<p>The project archeological consultant shall submit a Final Archeological Resources Report (FARR) to the ERO that evaluates the historical significance of any discovered archeological resource and describing the archeological and historical research methods employed in the archeological monitoring/data recovery program(s) undertaken. Information that may put at risk any archeological resource shall be provided in a separate removable insert within the final report.</p>	<p>Project Sponsor</p>	<p>Following completion of any required archeological field program.</p>	<p>Submittal of Draft/Final FARR to ERO</p>		
<p>Copies of the Draft FARR shall be sent to the ERO for review and approval. Once approved by the ERO, copies of the FARR shall be distributed as follows: California Archaeological Site Survey Northwest Information Center (NWIC) shall receive one (1) copy and the ERO shall receive a copy of the transmittal of the FARR to the NWIC. The Environmental Planning division of the Planning Department shall receive one bound copy, one unbound copy and one unlocked, searchable PDF copy on CD three copies of the FARR along with copies of any formal site recordation forms (CA DPR 523 series) and/or documentation for nomination to the National Register of Historic Places/California Register of Historical Resources. In instances of high public interest or interpretive value, the ERO may require a different final report content, format, and distribution than that presented above.</p>	<p>Project Sponsor</p>		<p>Distribution of Final FARR.</p>		

**MONITORING AND REPORTING PROGRAM**

Adopted Mitigation Measures	Responsibility for Implementation	Mitigation Schedule	Mitigation Action	Mitigation Reporting Responsibility	Monitoring Schedule
<b>NOISE</b>					
<p><u>Project Mitigation Measure 2 – File Driving Noise (Eastern Neighborhoods PEIR Mitigation Measure F-1).</u></p> <p>The project sponsor shall ensure that piles be pre-drilled wherever feasible to reduce construction-related noise and vibration. No impact pile drivers shall be used unless absolutely necessary. Contractors would be required to use pile-driving equipment with state-of-the-art noise shielding and muffling devices. To reduce noise and vibration impacts, sonic or vibratory sheetpile drivers, rather than impact drivers, shall be used wherever sheetpiles are needed. The project sponsor shall also require that contractors schedule pile-driving activity for times of the day that would minimize disturbance to neighbors.</p>	Project sponsor; project contractor(s)	During construction period	Prepare and submit monthly report during construction.	San Francisco Planning Department and the Department of Building Inspection	Considered complete on submittal of final monthly report.
<p><u>Project Mitigation Measure 3 – Construction Noise (Eastern Neighborhoods PEIR Mitigation Measure F-2).</u></p> <p>The project sponsor shall develop a set of site-specific noise attenuation measures under the supervision of a qualified acoustical consultant. Prior to commencing construction, a plan for such measures shall be submitted to the Department of Building Inspection to ensure that maximum feasible noise attenuation will be achieved. These attenuation measures shall include as many of the following control strategies as feasible:</p> <ul style="list-style-type: none"> <li>• Erect temporary plywood noise barriers around a construction site, particularly where a site adjoins noise-sensitive uses;</li> <li>• Utilize noise control blankets on a building structure as the building is erected to reduce noise emission from the site;</li> <li>• Evaluate the feasibility of noise control at the receivers by temporarily improving the noise reduction capability of adjacent buildings housing sensitive uses;</li> <li>• Monitor the effectiveness of noise attenuation measures by taking noise</li> </ul>	Project sponsor; project contractor(s)	Prior to construction activities  During construction period	Prepare and submit a Noise Control Plan  Prepare and submit monthly noise reports.	San Francisco Planning Department and the Department of Building Inspection	Considered complete on submittal of final monthly report.

**MONITORING AND REPORTING PROGRAM**

Adopted Mitigation Measures	Responsibility for Implementation	Mitigation Schedule	Mitigation Action	Mitigation Reporting Responsibility	Monitoring Schedule
-----------------------------	-----------------------------------	---------------------	-------------------	-------------------------------------	---------------------

measurements; and

- Post signs on-site pertaining to permitted construction days and hours and complaint procedures and who to notify in the event of a problem, with telephone numbers listed.

**HAZARDOUS MATERIALS**

**Project Mitigation Measure 4 – Hazardous Building Materials (Eastern Neighborhoods PEIR Mitigation Measure L-1)**

The project sponsor shall ensure that any existing equipment containing polychlorinated biphenyls (PCBs) or di (2-ethylhexyl)phthalate (DEPH), such as fluorescent light ballasts (that may be present within the existing buildings on the project site), are removed and properly disposed of according to applicable federal, state, and local laws prior to the start of renovation, and that any fluorescent light tubes, which could contain mercury, are similarly removed and properly disposed of. Any other hazardous materials identified, either before or during work, shall be abated according to applicable federal, state, and local laws.

Planning Department and Department of Public Health (DPH)	Prior to approval of project	Comply with applicable laws during removal and disposal of any equipment containing PCBs or DEPH and document this process	Planning Department, in consultation with DPH; where Site Mitigation Plan is required, Project Sponsor or contractor shall submit a monitoring report to DPH, with a copy to Planning Department and DBI, at end of construction	Considered complete upon receipt of final monitoring report at completion of construction
---	------------------------------	--	--	---



# SAN FRANCISCO PLANNING DEPARTMENT

## Initial Study – Community Plan Evaluation

*Date of Preparation:* August 30, 2017  
*Case No.:* 2014-0376ENV  
*Project Address:* 2918-2924 Mission Street  
*Zoning:* Mission Neighborhood Commercial Transit (NCT) District  
65-B/55-X, 65-B/55-X, and 65B/45-X Height and Bulk Districts  
*Block/Lot:* 6529/002, 002A, 003  
*Lot Sizes:* 2600, 2620, and 6433 sf; 11,653 sf total  
*Plan Area:* Mission Subarea of the Eastern Neighborhoods  
*Project Sponsor:* Mark Loper, Reuben, Junius & Rose, LLP  
415-567-9000  
*Staff Contact:* Julie Moore, 415-575-8733  
Julie.Moore@sfgov.org

1650 Mission St.  
Suite 400  
San Francisco,  
CA 94103-2479

Reception:  
**415.558.6378**

Fax:  
**415.558.6409**

Planning  
Information:  
**415.558.6377**

### PROJECT DESCRIPTION

The project site consists of three lots on the west side of Mission Street between 25<sup>th</sup> Street and 26<sup>th</sup> Street; the southernmost lot extends from Mission Street to Osage Alley. The proposed project would demolish an approximately 5,200-square-foot (sf), one story, commercial building and adjacent 6,400-sf surface parking lot to construct an eight-story, 85-foot-tall, residential building with ground floor retail. As proposed, the project would require waivers, concessions, and/or incentives from Planning Code physical development limitations pursuant to California Government Code section 65915, commonly known as the state density bonus law, including for a building height 20 feet above the 65-foot height limit.

The proposed approximately 67,300-sf building would include 75 dwelling units (18 studio, 27 one-bedroom, and 30 two-bedroom). Two retail spaces, totaling about 7,000 sf, would front Mission Street on either side of the building lobby. A 44-foot-long white loading zone would be provided in front of the lobby and the existing parking lot curb cut would be removed. A bicycle storage room with 76 class 1 bicycle spaces would be accessed through the lobby area and from Osage Alley. Six street trees and seven bicycle racks (14 class 2 bicycle parking spaces)<sup>1</sup> would be installed on Mission Street. Open space would be provided by common terraces on the second floor and rooftop of approximately 1,050 sf and 5,750 sf, respectively, and approximately 1,100 sf of private decks. The proposed building would include an elevator and stair penthouse approximately 9 feet in height above the 85-foot-tall roof.

Construction of the proposed building would generally involve excavation of about 3 feet of soil over the entire project site and up to an estimated 17 feet deep at the location of two areas of known soil

<sup>1</sup> Section 155.1(a) of the planning code defines class 1 bicycle spaces as “spaces in secure, weather-protected facilities intended for use as long-term, overnight, and work-day bicycle storage by dwelling unit residents, nonresidential occupants, and employees” and defines class 2 bicycle spaces as “spaces located in a publicly-accessible, highly visible location intended for transient or short-term use by visitors, guests, and patrons to the building or use.”

contamination, resulting in removal of about 2,100 cubic yards of soil. The building slab would be constructed on top of an impermeable vapor barrier placed over a gravel layer and a passive ventilation system. Project construction is estimated to take approximately 20 months, which includes about two to three months for demolition, excavation, and pile driving, which would be the most intensive phases of construction.

Adjacent properties include a commercial bank to the north at the corner of Mission and 25<sup>th</sup> Street, the Zaida T. Rodriguez Early Education School to the south, and a residential apartment building and parking garage to the west. The Zaida T. Rodriguez annex child development center on Bartlett Street is across Osage Alley from the project site, as are two to three-story residences. The local vicinity on Mission Street is characterized by a wide variety of commercial, retail, public and residential uses. Across from the project site, the eastern side of Mission Street is the western boundary of the Calle 24 Latino Cultural District; the Calle 24 Special Use District begins one block further east on Lilac Street. The Bay Area Rapid Transit (BART) 24<sup>th</sup> Street station is located one block north of the project site, as are several MUNI bus lines. Access to U.S. 101 is less than one mile southeast of the site via Cesar Chavez Street.

Figure 1 shows the proposed project's location; Figure 2 shows the site plan; Figure 3 shows the ground floor plan; Figures 4 – 10 show the plans for levels 2 through 8; Figure 11 shows the roof plan; and Figure 12 shows the building elevation.

The proposed 2918-2924 Mission Street project would require the following approvals:

**Actions by the Planning Commission**

- Conditional Use Authorization per Planning Code section 121.1 for new construction on a large lot

**Actions by other City Departments**

- Building Permit for demolition of existing building – Department of Building Inspection
- Building Permit for construction of new building – Department of Building Inspection
- San Francisco Entertainment Commission Review for Residential Projects within 300 feet of a Place of Entertainment per Chapter 116 of Administrative Code
- San Francisco Department of Public Health – Review for Compliance with Article 22A of the San Francisco Health Code



Figure 1. Project Site Location



Figure 2. Site Plan

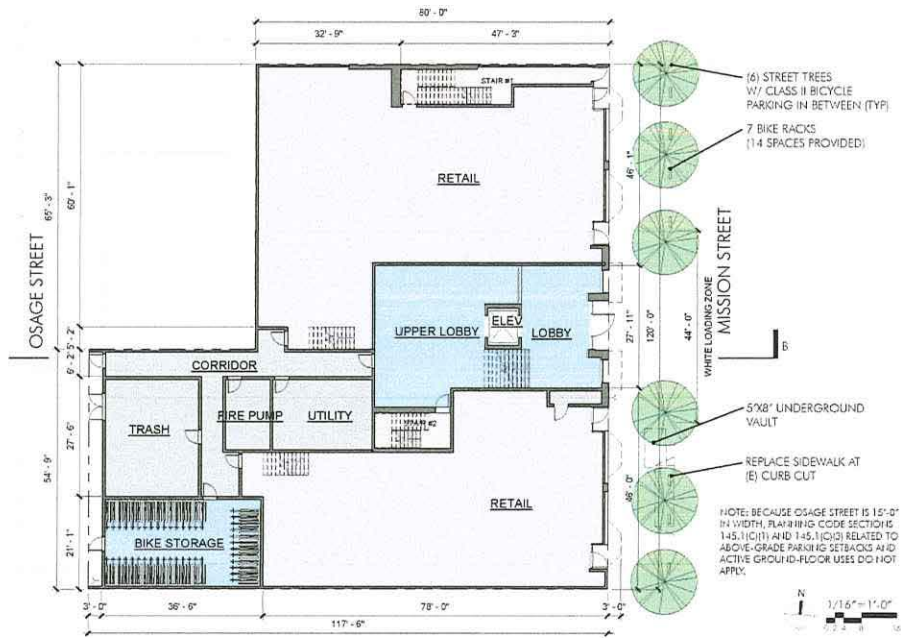

Figure 3. Ground Floor Plan



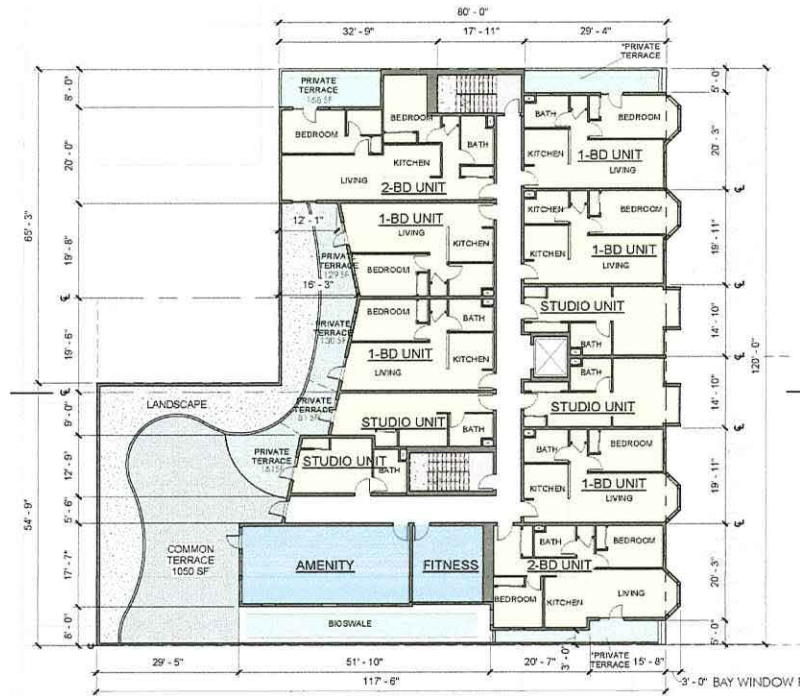

Figure 4. Second Floor Plan

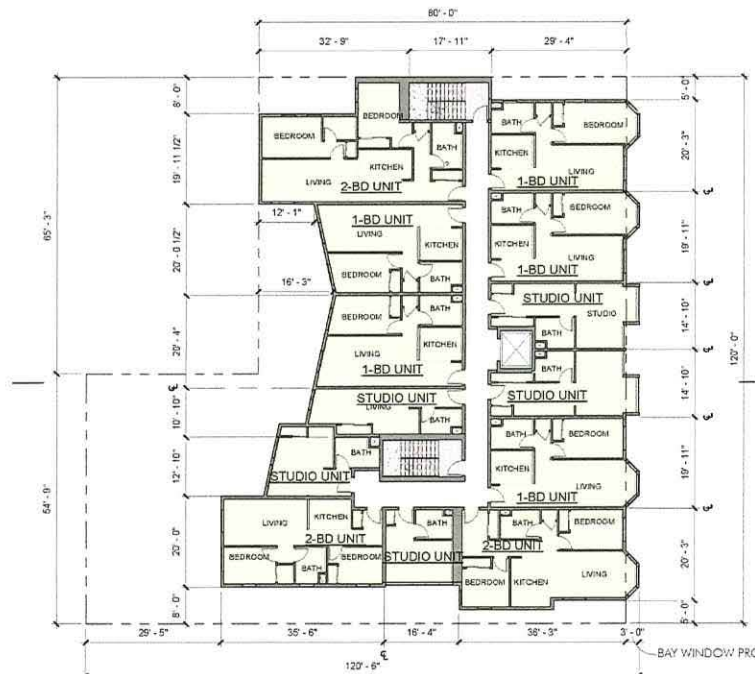

Figure 5. Third Floor Plan

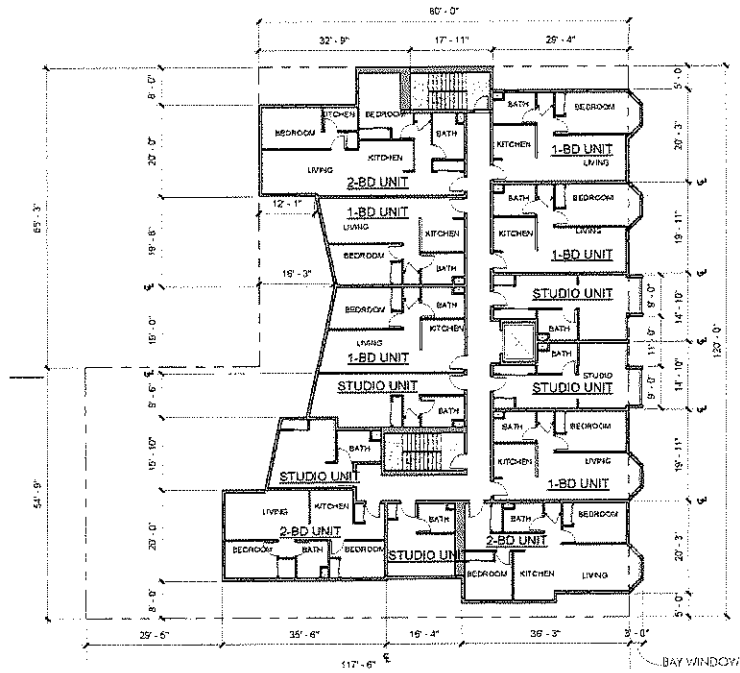

Figure 6. Fourth Floor Plan

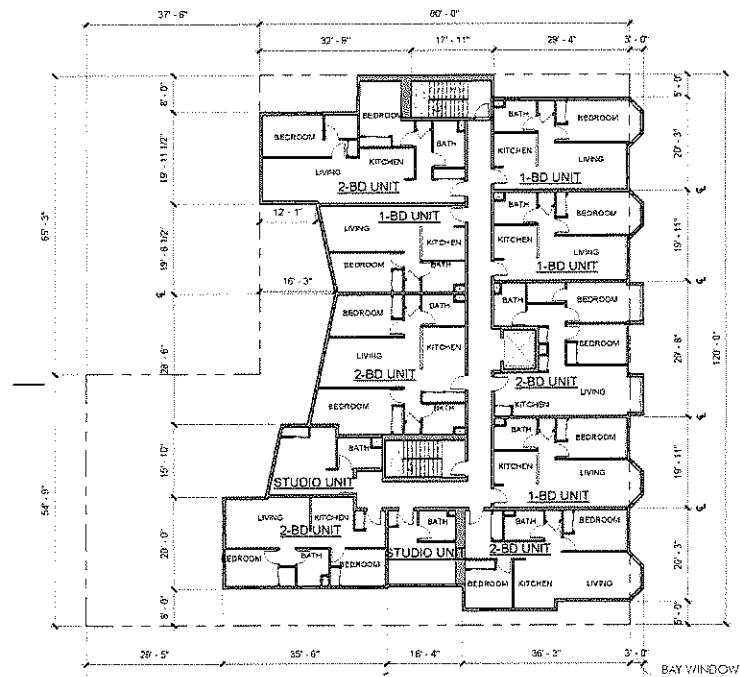

Figure 7. Fifth Floor Plan

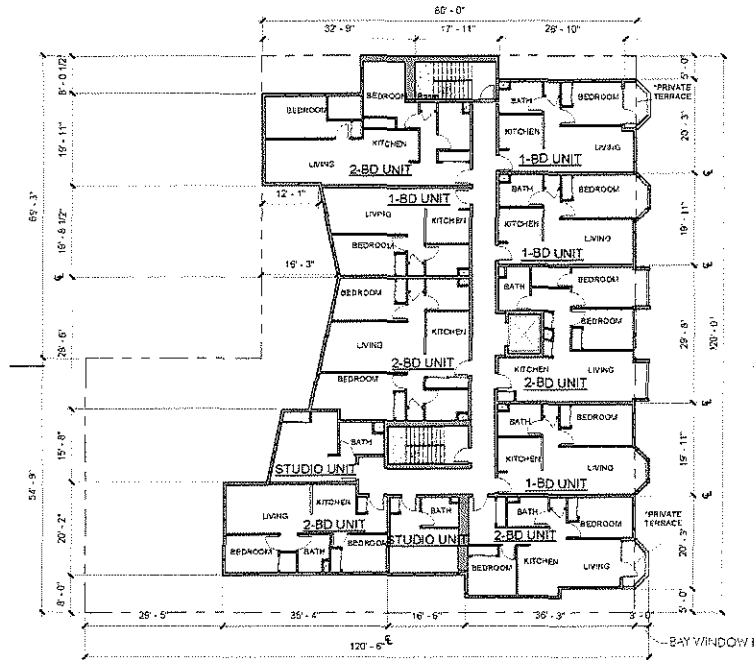

Figure 8. Sixth Floor Plan

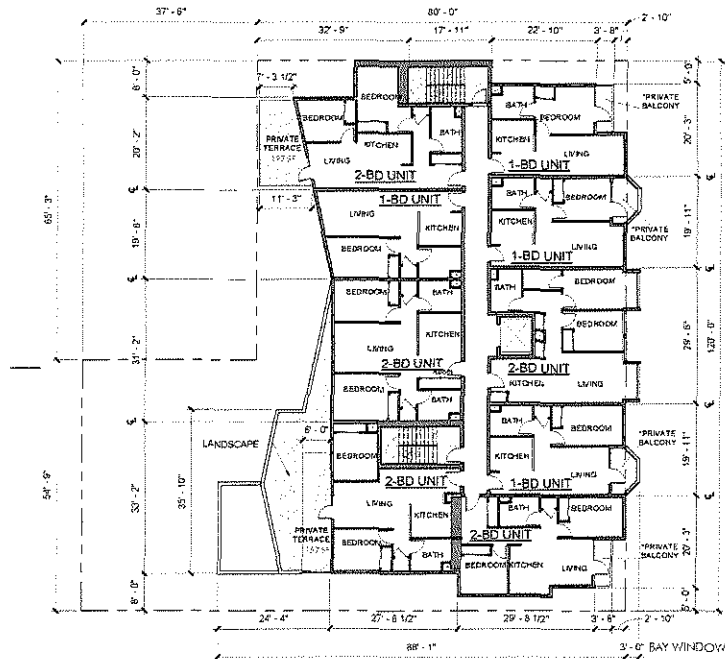

Figure 9. Seventh Floor Plan

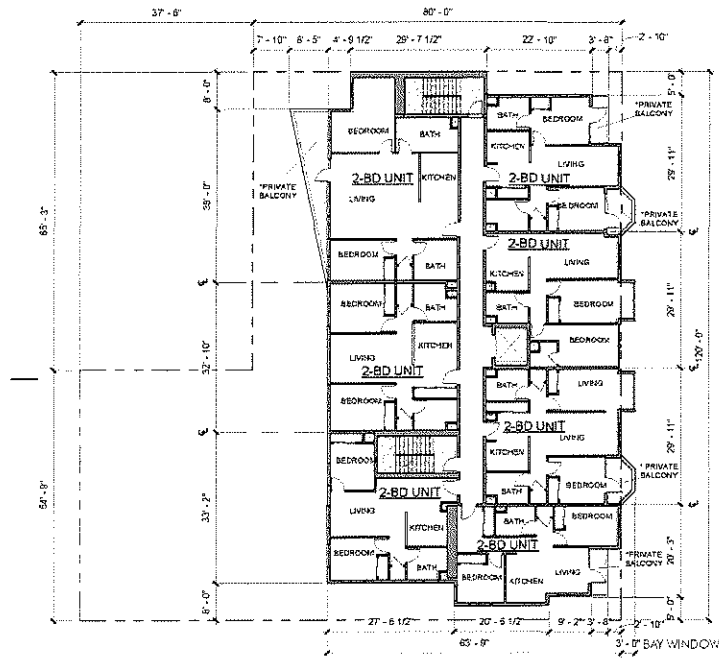

Figure 10. Eighth Floor Plan

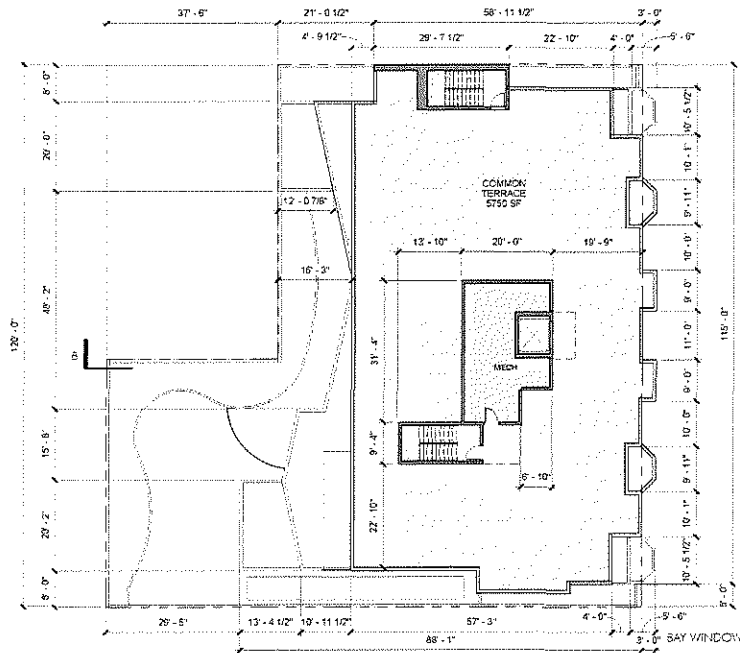

Figure 11. Roof Plan

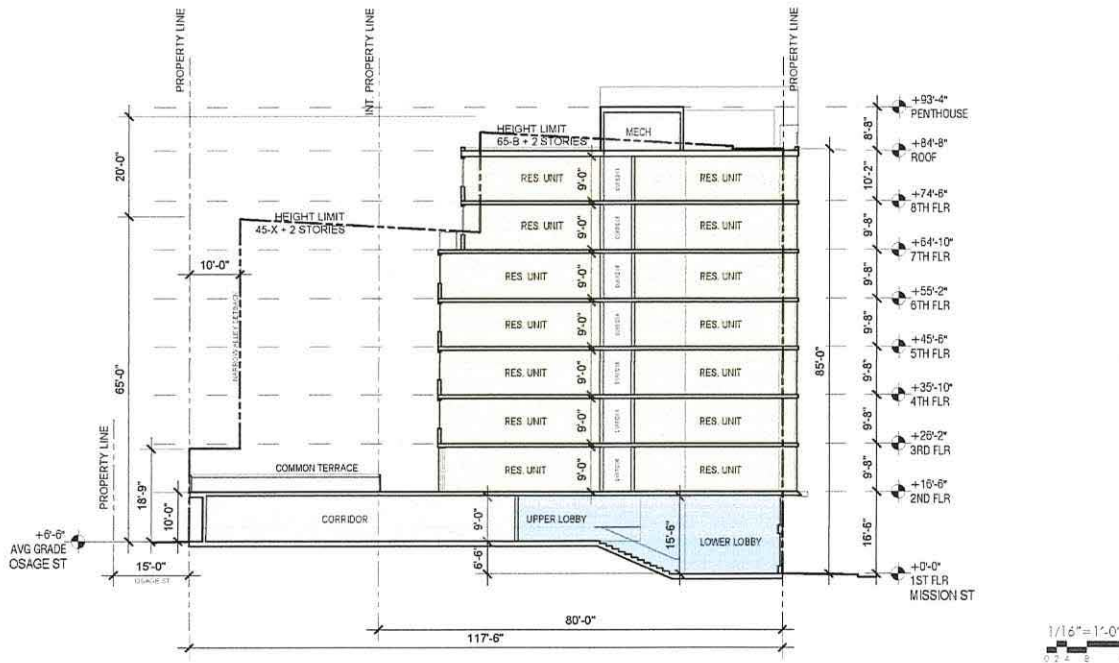

Figure 12. Building Elevation

## EVALUATION OF ENVIRONMENTAL EFFECTS

This initial study evaluates whether the environmental impacts of the proposed project are addressed in the Programmatic Environmental Impact Report for the Eastern Neighborhoods Rezoning and Area Plans (Eastern Neighborhoods PEIR).<sup>2</sup> The initial study indicates whether the proposed project would result in significant impacts that: (1) are peculiar to the project or project site; (2) were not identified as significant project-level, cumulative, or off-site effects in the PEIR; or (3) are previously identified significant effects, which as a result of substantial new information that was not known at the time that the Eastern Neighborhoods PEIR was certified, are determined to have a more severe adverse impact than discussed in the PEIR. Such impacts, if any, will be evaluated in a project-specific mitigated negative declaration or environmental impact report. If no such impacts are identified, no further environmental review shall be required for the project beyond that provided in the Eastern Neighborhoods PEIR and this project-specific initial study in accordance with Public Resources Code section 21083.3 and CEQA Guidelines section 15183.

Mitigation measures identified in the PEIR are discussed under each topic area, and measures that are applicable to the proposed project are provided under the Mitigation Measures Section at the end of this initial study.

The Eastern Neighborhoods PEIR identified significant impacts related to land use, transportation, cultural resources, shadow, noise, air quality, and hazardous materials. Additionally, the PEIR identified

<sup>2</sup> San Francisco Planning Department, Eastern Neighborhoods Rezoning and Area Plans Final Environmental Impact Report (PEIR), Planning Department Case No. 2004.0160E, State Clearinghouse No. 2005032048, certified August 7, 2008. Available online at <http://www.sf-planning.org/index.aspx?page=1893>, accessed August 17, 2012.

significant cumulative impacts related to land use, transportation, and cultural resources. Mitigation measures were identified for the above impacts and reduced all impacts to less-than-significant except for those related to land use (cumulative impacts on Production, Distribution, and Repair (PDR) use), transportation (program-level and cumulative traffic impacts at nine intersections; program-level and cumulative transit impacts on seven Muni lines), cultural resources (cumulative impacts from demolition of historical resources), and shadow (program-level impacts on parks).

The proposed project would include construction of an eight-story building with 75 dwelling units and ground floor retail space. As discussed below in this initial study, the proposed project would not result in new, significant environmental effects, or effects of greater severity than were already analyzed and disclosed in the Eastern Neighborhoods PEIR.

### CHANGES IN THE REGULATORY ENVIRONMENT

Since the certification of the Eastern Neighborhoods PEIR in 2008, several new policies, regulations, statutes, and funding measures have been adopted, passed, or are underway that affect the physical environment and/or environmental review methodology for projects in the Eastern Neighborhoods plan areas. As discussed in each topic area referenced below, these policies, regulations, statutes, and funding measures have implemented or will implement mitigation measures or further reduce less-than-significant impacts identified in the PEIR. These include:

- State statute regarding Aesthetics, Parking Impacts, effective January 2014, and state statute and Planning Commission resolution regarding automobile delay, and vehicle miles traveled, (VMT) effective March 2016 (see "CEQA section 21099" heading below);
- The adoption of 2016 interim controls in the Mission District requiring additional information and analysis regarding housing affordability, displacement, loss of PDR and other analyses, effective January 14, 2016 through April 14, 2017;
- San Francisco Bicycle Plan update adoption in June 2009, Better Streets Plan adoption in 2010, Transit Effectiveness Project (aka "Muni Forward") adoption in March 2014, Vision Zero adoption by various City agencies in 2014, Proposition A and B passage in November 2014, the Transportation Sustainability Program process (see initial study section "Transportation");
- San Francisco ordinance establishing Noise Regulations Related to Residential Uses Near Places of Entertainment effective June 2015 (see initial study section "Noise");
- San Francisco ordinances establishing Construction Dust Control, effective July 2008, and Enhanced Ventilation Required for Urban Infill Sensitive Use Developments, amended December 2014 (see initial study section "Air Quality");
- San Francisco Clean and Safe Parks Bond passage in November 2012 and San Francisco Recreation and Open Space Element of the General Plan adoption in April 2014 (see initial study section "Recreation");
- Urban Water Management Plan adoption in 2011 and Sewer System Improvement Program process (see initial study section "Utilities and Service Systems"); and
- Article 22A of the Health Code amendments effective August 2013 (see initial study section "Hazardous Materials").

**Aesthetics and Parking**

In accordance with CEQA section 21099 – Modernization of Transportation Analysis for Transit Oriented Projects – aesthetics and parking shall not be considered in determining if a project has the potential to result in significant environmental effects, provided the project meets all of the following three criteria:

- a) The project is in a transit priority area;
- b) The project is on an infill site; and
- c) The project is residential, mixed-use residential, or an employment center.

The proposed project meets each of the above three criteria and thus, this initial study does not consider aesthetics or parking in determining the significance of project impacts under CEQA.<sup>3</sup> Project elevations are included in the project description.

**Automobile Delay and Vehicle Miles Traveled**

In addition, CEQA section 21099(b)(1) requires that the State Office of Planning and Research (OPR) develop revisions to the CEQA Guidelines establishing criteria for determining the significance of transportation impacts of projects that “promote the reduction of greenhouse gas emissions, the development of multimodal transportation networks, and a diversity of land uses.” CEQA section 21099(b)(2) states that upon certification of the revised guidelines for determining transportation impacts pursuant to section 21099(b)(1), automobile delay, as described solely by level of service or similar measures of vehicular capacity or traffic congestion shall not be considered a significant impact on the environment under CEQA.

In January 2016, OPR published for public review and comment a [Revised Proposal on Updates to the CEQA Guidelines on Evaluating Transportation Impacts in CEQA](#)<sup>4</sup> recommending that transportation impacts for projects be measured using a vehicle miles traveled (VMT) metric. On March 3, 2016, in anticipation of the future certification of the revised CEQA Guidelines, the San Francisco Planning Commission adopted OPR’s recommendation to use the VMT metric instead of automobile delay to evaluate the transportation impacts of projects (Resolution 19579). (Note: the VMT metric does not apply to the analysis of project impacts on non-automobile modes of travel such as riding transit, walking, and bicycling.) Therefore, impacts and mitigation measures from the Eastern Neighborhoods PEIR associated with automobile delay are not discussed in this initial study, including PEIR Mitigation Measures E-1: Traffic Signal Installation, E-2: Intelligent Traffic Management, E-3: Enhanced Funding, and E-4: Intelligent Traffic Management. Instead, a VMT analysis is provided in the Transportation section.

---

<sup>3</sup> San Francisco Planning Department. Eligibility Checklist: CEQA section 21099 – Modernization of Transportation Analysis for 2918-2924 Mission Street, April 13, 2016. This document (and all other documents cited in this report, unless otherwise noted), is available for review at the San Francisco Planning Department, 1650 Mission Street, Suite 400 as part of Case File No. 2014.0376ENV.

<sup>4</sup> This document is available online at: [https://www.opr.ca.gov/s\\_sb743.php](https://www.opr.ca.gov/s_sb743.php).

<i>Topics:</i>	<i>Significant Impact Peculiar to Project or Project Site</i>	<i>Significant Impact not Identified in PEIR</i>	<i>Significant Impact due to Substantial New Information</i>	<i>No Significant Impact not Previously Identified in PEIR</i>
<b>1. LAND USE AND LAND USE PLANNING—Would the project:</b>				
a) Physically divide an established community?	<input type="checkbox"/>	<input type="checkbox"/>	<input type="checkbox"/>	<input checked="" type="checkbox"/>
b) Conflict with any applicable land use plan, policy, or regulation of an agency with jurisdiction over the project (including, but not limited to the general plan, specific plan, local coastal program, or zoning ordinance) adopted for the purpose of avoiding or mitigating an environmental effect?	<input type="checkbox"/>	<input type="checkbox"/>	<input type="checkbox"/>	<input checked="" type="checkbox"/>
c) Have a substantial impact upon the existing character of the vicinity?	<input type="checkbox"/>	<input type="checkbox"/>	<input type="checkbox"/>	<input checked="" type="checkbox"/>

The Eastern Neighborhoods PEIR determined that adoption of the rezoning and area plans would result in an unavoidable significant impact on land use due to the cumulative loss of PDR. The proposed project would not remove any existing PDR uses and would therefore not contribute to any impact related to loss of PDR uses that was identified in the Eastern Neighborhoods PEIR. In addition, the project site was zoned NC-3 (Neighborhood Commercial) prior to the rezoning of Eastern Neighborhoods, which did not encourage PDR uses and the rezoning of the project site did not contribute to the significant impact.

The Eastern Neighborhoods PEIR determined that implementation of the rezoning and area plans would not create any new physical barriers in the Easter Neighborhoods because the rezoning and area plans do not provide for any new major roadways, such as freeways that would disrupt or divide the plan area or individual neighborhoods or subareas.

The Citywide Planning and Current Planning Divisions of the Planning Department have determined that the proposed project is permitted in the Mission Neighborhood Commercial Transit (NCT) District and is consistent with bulk and density limits under the state density bonus law (California Government Code section 65915). The project is consistent with objectives of the Mission Area Plan by maximizing development potential in keeping with neighborhood character, providing a variety of dwelling unit mixes to satisfy an array of housing needs, and providing bicycle parking. The Mission NCT District requires that at least 40 percent of all dwelling units contain two or more bedrooms or 30 percent of all dwelling units contain three or more bedrooms. The Mission NCT permits commercial uses up to 5,999 sf per use as principally permitted uses. The project proposes 75 dwelling units, 40 percent of which are two-bedroom units, as well as two separate ground floor retail spaces totaling 6,700 sf, each of which is below the 5,999-sf permitted use size limitation. The project is seeking a height concession pursuant to the state density bonus law to exceed the applicable 45 and 65-foot height limits. As proposed, with the allowable height concession pursuant to the state density bonus, the project is permitted in the Mission NCT District and is consistent with the development density as envisioned in the Mission Area Plan.<sup>5,6</sup>

<sup>5</sup> San Francisco Planning Department, Community Plan Exemption Eligibility Determination, Citywide Planning and Policy Analysis, 2918-2924 Mission Street, April 19, 2017.

<sup>6</sup> San Francisco Planning Department, Community Plan Exemption Eligibility Determination, Current Planning Analysis, 2918-2924 Mission Street, June 1, 2017.



Because the proposed project is consistent with the development density established in the Eastern Neighborhoods Rezoning and Area Plans, implementation of the proposed project would not result in significant impacts that were not identified in the Eastern Neighborhoods PEIR related to land use and land use planning, and no mitigation measures are necessary.

Topics:	<i>Significant Impact Peculiar to Project or Project Site</i>	<i>Significant Impact not Identified in PEIR</i>	<i>Significant Impact due to Substantial New Information</i>	<i>No Significant Impact not Previously Identified in PEIR</i>
<b>2. POPULATION AND HOUSING—</b>				
<b>Would the project:</b>				
a) Induce substantial population growth in an area, either directly (for example, by proposing new homes and businesses) or indirectly (for example, through extension of roads or other infrastructure)?	<input type="checkbox"/>	<input type="checkbox"/>	<input type="checkbox"/>	<input checked="" type="checkbox"/>
b) Displace substantial numbers of existing housing units or create demand for additional housing, necessitating the construction of replacement housing?	<input type="checkbox"/>	<input type="checkbox"/>	<input type="checkbox"/>	<input checked="" type="checkbox"/>
c) Displace substantial numbers of people, necessitating the construction of replacement housing elsewhere?	<input type="checkbox"/>	<input type="checkbox"/>	<input type="checkbox"/>	<input checked="" type="checkbox"/>

One of the objectives of the Eastern Neighborhoods area plans is to identify appropriate locations for housing in the City’s industrially zoned land to meet the citywide demand for additional housing. The PEIR assessed how the rezoning actions would affect housing supply and location options for businesses in the Eastern Neighborhoods and compared these outcomes to what would otherwise be expected without the rezoning, assuming a continuation of development trends and *ad hoc* land use changes (such as allowing housing within industrial zones through conditional use authorization on a case-by-case basis, site-specific rezoning to permit housing, and other similar case-by-case approaches). The PEIR concluded that adoption of the rezoning and area plans: “would induce substantial growth and concentration of population in San Francisco.” The PEIR states that the increase in population expected to occur as a result of the proposed rezoning and adoption of the area plans would not, in itself, result in adverse physical effects, and would serve to advance key City policy objectives, such as providing housing in appropriate locations next to Downtown and other employment generators and furthering the City’s transit first policies. It was anticipated that the rezoning would result in an increase in both housing development and population in all of the area plan neighborhoods. The Eastern Neighborhoods PEIR determined that the anticipated increase in population and density would not directly result in significant adverse physical effects on the environment. However, the PEIR identifies significant cumulative impacts on the physical environment that would result indirectly from growth afforded under the rezoning and area plans, including impacts on land use, traffic and transportation, air quality, noise, public services, utilities, and recreational resources. The PEIR contains detailed analyses of these secondary effects under each of the relevant resource topics, and identifies mitigation measures to address significant impacts.

The PEIR determined that implementation of the rezoning and area plans would not have a significant impact from the direct displacement of existing residents, and that each of the rezoning options

considered in the PEIR would result in less displacement as a result of unmet housing demand than would be expected under the No-Project scenario because the addition of new housing would provide some relief to housing market pressure without directly displacing existing residents. However, the PEIR also noted that residential displacement is not solely a function of housing supply, and that adoption of the rezoning and area plans could result in indirect, secondary effects on neighborhood character through gentrification that could displace some residents. The PEIR discloses that the rezoned districts could transition to higher-value housing, which could result in gentrification and displacement of lower-income households, and states moreover that lower-income residents of the Eastern Neighborhoods, who also disproportionately live in crowded conditions and in rental units, are among the most vulnerable to displacement resulting from neighborhood change.

Pursuant to CEQA section 21082.2 and CEQA Guidelines section 15064, economic and social changes such as gentrification and displacement are only considered under CEQA where these effects would cause substantial adverse physical impacts on the environment. Only where economic or social effects have resulted in adverse physical changes in the environment, such as “blight” or “urban decay” have courts upheld environmental analysis that considers such effects. But without such a connection to an adverse physical change, consideration of social or economic impacts “shall not be considered a significant effect” per CEQA Guidelines section 15382. While the Eastern Neighborhoods PEIR disclosed that adoption of the Eastern Neighborhoods Rezoning and Area Plans could contribute to gentrification and displacement, it did not determine that these potential socio-economic effects would result in significant adverse physical impacts on the environment.

The proposed project includes 75 dwellings units, which would result in an increase of about 185 residents.<sup>7</sup> The proposed project would not result in the displacement or elimination of any existing residential dwelling units. These direct effects of the proposed project on population and housing would not result in new or substantially more severe significant impacts on population and housing beyond those identified in the Eastern Neighborhoods PEIR. The project’s contribution to indirect effects of population growth identified in the Eastern Neighborhoods PEIR on land use, transportation, air quality, noise, public services, utilities, and recreational resources are evaluated under each of those topics in this initial study below.

<u>Topics:</u>	<i>Significant Impact Peculiar to Project or Project Site</i>	<i>Significant Impact not Identified in PEIR</i>	<i>Significant Impact due to Substantial New Information</i>	<i>No Significant Impact not Previously Identified in PEIR</i>
<b>3. CULTURAL AND PALEONTOLOGICAL RESOURCES—Would the project:</b>				
a) Cause a substantial adverse change in the significance of a historical resource as defined in §15064.5, including those resources listed in Article 10 or Article 11 of the San Francisco Planning Code?	<input type="checkbox"/>	<input type="checkbox"/>	<input type="checkbox"/>	<input checked="" type="checkbox"/>

<sup>7</sup> Estimated number of new residents based on average household size (2.47) of occupied housing units in the Census Tract 209 per the 2010 U.S. Census Bureau Profile of General Population and Housing Characteristics (DP-1) summary data and the proposed project’s 75 new dwelling units [75 \* 2.47 = 185 residents]. Available at <http://factfinder.census.gov>. Accessed May 27, 2016.

<i>Topics:</i>	<i>Significant Impact Peculiar to Project or Project Site</i>	<i>Significant Impact not Identified in PEIR</i>	<i>Significant Impact due to Substantial New Information</i>	<i>No Significant Impact not Previously Identified in PEIR</i>
b) Cause a substantial adverse change in the significance of an archaeological resource pursuant to §15064.5?	<input type="checkbox"/>	<input type="checkbox"/>	<input type="checkbox"/>	<input checked="" type="checkbox"/>
c) Directly or indirectly destroy a unique paleontological resource or site or unique geologic feature?	<input type="checkbox"/>	<input type="checkbox"/>	<input type="checkbox"/>	<input checked="" type="checkbox"/>
d) Disturb any human remains, including those interred outside of formal cemeteries?	<input type="checkbox"/>	<input type="checkbox"/>	<input type="checkbox"/>	<input checked="" type="checkbox"/>

**Historic Architectural Resources**

Pursuant to CEQA Guidelines sections 15064.5(a)(1) and 15064.5(a)(2), historical resources are buildings or structures that are listed, or are eligible for listing, in the California Register of Historical Resources or are identified in a local register of historical resources, such as Articles 10 and 11 of the San Francisco Planning Code. The Eastern Neighborhoods PEIR determined that future development facilitated through the changes in use districts and height limits under the Eastern Neighborhoods Area Plans could have substantial adverse changes on the significance of both individual historical resources and on historical districts within the Plan Areas. The PEIR determined that approximately 32 percent of the known or potential historical resources in the Plan Areas could potentially be affected under the preferred alternative. The Eastern Neighborhoods PEIR found this impact to be significant and unavoidable. This impact was addressed in a Statement of Overriding Considerations with findings and adopted as part of the Eastern Neighborhoods Rezoning and Area Plans approval on January 19, 2009.

The commercial building at 2918-2922 Mission Street was constructed in 1924. It was included in the *South Mission Historic Resource Survey*<sup>8</sup> and was given a rating of 6L, indicating that the property is ineligible for National Register, California Register of Historical Resources, or local designation through survey evaluation. Further, the building is not located within a historic district. As such, the building would not be considered a historic resource pursuant to CEQA. Therefore, the proposed project would not contribute to the significant historic resource impact identified in the Eastern Neighborhoods PEIR, and no historic resource mitigation measures would apply to the proposed project.

The project site is located across Mission Street from the Calle 24 Latino Cultural Heritage District.<sup>9</sup> A cultural heritage district is defined as a region and community linked together by similar cultural or heritage assets, and offering visitor experiences that showcase those resources. The purpose of the Latino Cultural Heritage District is to recognize, promote and preserve cultural assets of the district. While there may be properties within the Calle 24 Latino Cultural Heritage District that qualify as historic resources, the district itself is not a historic district under CEQA. Therefore, the proposed project would not contribute to the significant historic resource impact identified in the Eastern Neighborhoods PEIR, and no historic resource mitigation measures would apply to the proposed project.

<sup>8</sup> San Francisco Planning Department, *South Mission Historic Resources Survey*, adopted by Historic Preservation Commission Motion 0093, November 17, 2010.

<sup>9</sup> Board of Supervisors Resolution, File No. 140421, May 28, 2014.

**Archeological Resources**

The Eastern Neighborhoods PEIR determined that implementation of the Area Plan could result in significant impacts on archeological resources and identified three mitigation measures that would reduce these potential impacts to a less-than-significant level. Eastern Neighborhoods PEIR Mitigation Measure J-1 applies to properties for which a final archeological research design and treatment plan is on file at the Northwest Information Center and the Planning Department. Mitigation Measure J-2 applies to properties for which no archeological assessment report has been prepared or for which the archeological documentation is incomplete or inadequate to serve as an evaluation of potential effects on archeological resources under CEQA. Mitigation Measure J-3, which applies to properties in the Mission Dolores Archeological District, requires that a specific archeological testing program be conducted by a qualified archeological consultant with expertise in California prehistoric and urban historical archeology.

The proposed project would involve approximately 2,100 cubic yards of excavation to depths up to 17 feet in an area where no previous archeological studies have been prepared. Therefore, the proposed project is subject to Eastern Neighborhoods PEIR Mitigation Measure J-2, which requires preparation of a Preliminary Archeological Sensitivity Study. The Planning Department’s archeologist conducted a preliminary archeological review of the project site in conformance with the study requirements of Mitigation Measure J-2 and determined that the Planning Department’s first standard archeological mitigation measure (accidental discovery) applies to the proposed project.<sup>10</sup> The Preliminary Archeological Review and its requirements (e.g., accidental discovery measure) are consistent with Mitigation Measure J-2 from the Eastern Neighborhoods PEIR. With implementation of this project mitigation measure, impacts related to archeological resources would be less than significant. In accordance with the Eastern Neighborhoods PEIR requirements, the project sponsor has agreed to implement Project Mitigation Measure 1, as updated in the Mitigation Measures section below.

For these reasons, the proposed project would not result in significant impacts on archeological resources that were not identified in the Eastern Neighborhoods PEIR.

<u>Topics:</u>	<i>Significant Impact Peculiar to Project or Project Site</i>	<i>Significant Impact not Identified in PEIR</i>	<i>Significant Impact due to Substantial New Information</i>	<i>No Significant Impact not Previously Identified in PEIR</i>
<b>4. TRANSPORTATION AND CIRCULATION—Would the project:</b>				
a) Conflict with an applicable plan, ordinance or policy establishing measures of effectiveness for the performance of the circulation system, taking into account all modes of transportation including mass transit and non-motorized travel and relevant components of the circulation system, including but not limited to intersections, streets, highways and freeways, pedestrian and bicycle paths, and mass transit?	<input type="checkbox"/>	<input type="checkbox"/>	<input type="checkbox"/>	<input checked="" type="checkbox"/>

<sup>10</sup> Planning Department Archeologist, Randall Dean, *Preliminary Archeological Review 2918-2924 Mission Street*, June 3, 2016.

<i>Topics:</i>	<i>Significant Impact Peculiar to Project or Project Site</i>	<i>Significant Impact not Identified in PEIR</i>	<i>Significant Impact due to Substantial New Information</i>	<i>No Significant Impact not Previously Identified in PEIR</i>
b) Conflict with an applicable congestion management program, including but not limited to level of service standards and travel demand measures, or other standards established by the county congestion management agency for designated roads or highways?	<input type="checkbox"/>	<input type="checkbox"/>	<input type="checkbox"/>	<input checked="" type="checkbox"/>
c) Result in a change in air traffic patterns, including either an increase in traffic levels, obstructions to flight, or a change in location, that results in substantial safety risks?	<input type="checkbox"/>	<input type="checkbox"/>	<input type="checkbox"/>	<input checked="" type="checkbox"/>
d) Substantially increase hazards due to a design feature (e.g., sharp curves or dangerous intersections) or incompatible uses?	<input type="checkbox"/>	<input type="checkbox"/>	<input type="checkbox"/>	<input checked="" type="checkbox"/>
e) Result in inadequate emergency access?	<input type="checkbox"/>	<input type="checkbox"/>	<input type="checkbox"/>	<input checked="" type="checkbox"/>
f) Conflict with adopted policies, plans, or programs regarding public transit, bicycle, or pedestrian facilities, or otherwise decrease the performance or safety of such facilities?	<input type="checkbox"/>	<input type="checkbox"/>	<input type="checkbox"/>	<input checked="" type="checkbox"/>

The Eastern Neighborhoods PEIR anticipated that growth resulting from the zoning changes would not result in significant impacts related to pedestrians, bicyclists, loading, emergency access, or construction transportation. The PEIR states that in general, the analyses of pedestrian, bicycle, loading, emergency access, and construction traffic impacts are specific to individual development projects, and that project-specific analyses would need to be conducted for future development projects under the Eastern Neighborhoods Rezoning and Area Plans.

Accordingly, the planning department conducted project-level analysis of the pedestrian, bicycle, loading, emergency access, and construction transportation impacts of the proposed project as discussed below.<sup>11</sup> Based on this project-level review, the department determined that the proposed project would not have significant impacts that are peculiar to the project or the project site.

The Eastern Neighborhoods PEIR anticipated that growth resulting from the zoning changes could result in significant impacts on transit ridership, and identified seven transportation mitigation measures, which are described further below in the Transit sub-section. Even with mitigation, however, it was anticipated that the significant adverse cumulative impacts on transit lines could not be reduced to a less than significant level. Thus, these impacts were found to be significant and unavoidable.

As discussed above under Automobile Delay and Vehicle Miles Traveled, in response to state legislation that called for removing automobile delay from CEQA analysis, the Planning Commission adopted resolution 19579 replacing automobile delay with a VMT metric for analyzing transportation impacts of a project. Therefore, impacts and mitigation measures from the Eastern Neighborhoods PEIR associated with automobile delay are not discussed in this initial study.

<sup>11</sup> San Francisco Planning Department, Transportation Study Determination, Case No. 2014.0376ENV, 2918 Mission Street, January 29, 2016.

The Eastern Neighborhoods PEIR did not evaluate vehicle miles traveled or the potential for induced automobile travel. The VMT analysis presented below evaluate the project's transportation effects using the VMT metric.

The project site is not located within an airport land use plan area, or in the vicinity of a private airstrip. Therefore, the Initial Study Checklist topic 4c is not applicable.

### Vehicle Miles Traveled (VMT) Analysis

Many factors affect travel behavior. These factors include density, diversity of land uses, design of the transportation network, access to regional destinations, distance to high-quality transit, development scale, demographics, and transportation demand management. Typically, low-density development at great distance from other land uses, located in areas with poor access to non-private vehicular modes of travel, generate more automobile travel compared to development located in urban areas, where a higher density, mix of land uses, and travel options other than private vehicles are available.

Given these travel behavior factors, San Francisco has a lower VMT ratio than the nine-county San Francisco Bay Area region. In addition, some areas of the City have lower VMT ratios than other areas of the City. These areas of the City can be expressed geographically through transportation analysis zones. Transportation analysis zones are used in transportation planning models for transportation analysis and other planning purposes. The zones vary in size from single city blocks in the downtown core, multiple blocks in outer neighborhoods, to even larger zones in historically industrial areas like the Hunters Point Shipyard.

The San Francisco County Transportation Authority (Transportation Authority) uses the San Francisco Chained Activity Model Process (SF-CHAMP) to estimate VMT by private automobiles and taxis for different land use types. Travel behavior in SF-CHAMP is calibrated based on observed behavior from the California Household Travel Survey 2010-2012, Census data regarding automobile ownership rates and county-to-county worker flows, and observed vehicle counts and transit boardings. SF-CHAMP uses a synthetic population, which is a set of individual actors that represents the Bay Area's actual population, who make simulated travel decisions for a complete day. The Transportation Authority uses tour-based analysis for office and residential uses, which examines the entire chain of trips over the course of a day, not just trips to and from the project. For retail uses, the Transportation Authority uses trip-based analysis, which counts VMT from individual trips to and from the project (as opposed to entire chain of trips). A trip-based approach, as opposed to a tour-based approach, is necessary for retail projects because a tour is likely to consist of trips stopping in multiple locations, and the summarizing of tour VMT to each location would over-estimate VMT.<sup>12,13</sup>

For residential development, the existing regional average daily VMT per capita is 17.2.<sup>14</sup> For retail development, regional average daily retail VMT per employee is 14.9.<sup>15</sup> Average daily VMT for

<sup>12</sup> To state another way: a tour-based assessment of VMT at a retail site would consider the VMT for all trips in the tour, for any tour with a stop at the retail site. If a single tour stops at two retail locations, for example, a coffee shop on the way to work and a restaurant on the way back home, then both retail locations would be allotted the total tour VMT. A trip-based approach allows us to apportion all retail-related VMT to retail sites without double-counting.

<sup>13</sup> San Francisco Planning Department, Executive Summary: Resolution Modifying Transportation Impact Analysis, Appendix F, Attachment A, March 3, 2016.

<sup>14</sup> Includes the VMT generated by the households in the development.

residential and retail land uses is projected to decrease in future 2040 cumulative conditions. Refer to Table 1: Daily Vehicle Miles Traveled, which includes the transportation analysis zone in which the project site is located, 129.

**Table 1. Daily Vehicle Miles Traveled**

<u>Land Use</u>	<u>Existing</u>			<u>Cumulative 2040</u>		
	<u>Bay Area Regional Average</u>	<u>Bay Area Regional Average minus 15%</u>	<u>TAZ 129</u>	<u>Bay Area Regional Average</u>	<u>Bay Area Regional Average minus 15%</u>	<u>TAZ 129</u>
Households (Residential)	17.2	14.6	7.2	16.1	13.7	6.3
Employment (Retail)	14.9	12.6	9.2	14.6	12.4	9.3

A project would have a significant effect on the environment if it would cause substantial additional VMT. The State Office of Planning and Research's (OPR) *Revised Proposal on Updates to the CEQA Guidelines on Evaluating Transportation Impacts in CEQA* ("proposed transportation impact guidelines") recommends screening criteria to identify types, characteristics, or locations of projects that would not result in significant impacts to VMT. If a project meets one of the three screening criteria provided (Map-Based Screening, Small Projects, and Proximity to Transit Stations), then it is presumed that VMT impacts would be less than significant for the project and a detailed VMT analysis is not required. Map-Based Screening is used to determine if a project site is located within a transportation analysis zone (TAZ) that exhibits low levels of VMT<sup>16</sup>; Small Projects are projects that would generate fewer than 100 vehicle trips per day; and the Proximity to Transit Stations criterion includes projects that are within a half mile of an existing major transit stop, have a floor area ratio of greater than or equal to 0.75, vehicle parking that is less than or equal to that required or allowed by the Planning Code without conditional use authorization, and are consistent with the applicable Sustainable Communities Strategy.

The proposed project would include 75 dwelling units and ground-floor retail space. Existing average daily VMT per capita is 7.2 for residential uses in the transportation analysis zone the project site is located in, TAZ 129. This is 58 percent below the existing regional average daily VMT per capita of 17.2. Future 2040 average daily VMT per capita is 6.3 for TAZ 129. This is 61 percent below the future 2040 regional average daily VMT per capita of 16.1. The existing average daily VMT per retail employee is 9.2 for TAZ 129, which is 37 percent below the existing regional average of 14.82. Future 2040 VMT per

<sup>15</sup> Retail travel is not explicitly captured in SF-CHAMP, rather, there is a generic "Other" purpose which includes retail shopping, medical appointments, visiting friends or family, and all other non-work, non-school tours. The retail efficiency metric captures all of the "Other" purpose travel generated by Bay Area households. The denominator of employment (including retail; cultural, institutional, and educational; and medical employment; school enrollment, and number of households) represents the size, or attraction, of the zone for this type of "Other" purpose travel.

<sup>16</sup> According to the guidelines, a low level of VMT would be 15 percent less than the regional average VMT, as shown in Table 1.

employee is projected to be 9.3 for TAZ 129, which is 36 percent below the future regional average of 14.58.<sup>17</sup> Therefore, the proposed project would not cause substantial additional VMT and impacts would be less-than-significant impact.

### **Trip Generation**

The proposed project would include 45 studios/one-bedroom units and 30 two-bedroom units, approximately 6,700 sf of retail space, and 76 class 1 bicycle parking spaces

Localized trip generation of the proposed project was calculated using a trip-based analysis and information in the *2002 Transportation Impacts Analysis Guidelines for Environmental Review* (SF Guidelines) developed by the San Francisco Planning Department.<sup>18</sup> The proposed project would generate an estimated 1,681 person trips (inbound and outbound) on a weekday daily basis, consisting of 859 person trips by auto, 429 transit trips, 294 walk trips and 99 trips by other modes. During the p.m. peak hour, the proposed project would generate an estimated 204 person trips, consisting of 93 person trips by auto (61 vehicle trips accounting for vehicle occupancy data for this census tract), 64 transit trips, 32 walk trips and 16 trips by other modes.

### **Transit**

Mitigation Measures E-5 through E-11 in the Eastern Neighborhoods PEIR were adopted as part of the Plan with uncertain feasibility to address significant transit impacts. These measures are not applicable to the proposed project, as they are plan-level mitigations to be implemented by City and County agencies. In compliance with a portion of Mitigation Measure E-5: Enhanced Transit Funding, the City adopted impact fees for development in Eastern Neighborhoods that goes towards funding transit and complete streets. In addition, San Francisco Board of Supervisors approved amendments to the San Francisco Planning Code, referred to as the Transportation Sustainability Fee (Ordinance 200-154, effective December 25, 2015).<sup>19</sup> The fee updated, expanded, and replaced the prior Transit Impact Development Fee, which is in compliance with portions of Mitigation Measure E-5: Enhanced Transit Funding. The proposed project would be subject to the fee. The City is also currently conducting outreach regarding Mitigation Measures E-5: Enhanced Transit Funding. In compliance with Mitigation Measure E-11: Transportation Demand Management, the San Francisco Board of Supervisors approved amendments to the San Francisco Planning Code to create a Transportation Demand Management (TDM) Program for all new projects of certain sizes, in all zoning districts (Ordinance No. 34-17, effective March 19, 2017).<sup>20</sup> Both the Transportation Sustainability Fee and the TDM program are part of the Transportation Sustainability Program.<sup>21</sup> In compliance with all or portions of Mitigation Measure E-6: Transit Corridor Improvements, Mitigation Measure E-7: Transit Accessibility, Mitigation Measure E-9: Rider Improvements, and Mitigation Measure E-10: Transit Enhancement, the SFMTA is implementing the Transit Effectiveness Project, which was approved by the SFMTA Board of Directors in March 2014. This program (now called Muni Forward) includes system-wide review, evaluation, and recommendations to improve service and

<sup>17</sup> San Francisco Planning Department. Eligibility Checklist: CEQA section 21099 – Modernization of Transportation Analysis for 2918-2924 Mission Street, September 21, 2016.

<sup>18</sup> San Francisco Planning Department, Transportation Calculations for 2918-2924 Mission Street, September 21, 2016.

<sup>19</sup> Two additional files were created at the Board of Supervisors for TSF regarding hospitals and health services, grandfathering, and additional fees for larger projects: see Board file nos. 151121 and 151257.

<sup>20</sup> <https://sfgov.legistar.com/View.ashx?M=F&ID=4979626&GUID=D19B15D5-5169-4ADE-8C32-0966CE4201C8>.

<sup>21</sup> <http://tsp.sfplanning.org>



increase transportation efficiency. Examples of transit priority and pedestrian safety improvements within the Eastern Neighborhoods Plan area as part of Muni Forward include the 14 Mission Rapid Transit Project, the 22 Fillmore Extension along 16<sup>th</sup> Street to Mission Bay (expected construction between 2017 and 2020), and the Travel Time Reduction Project on Route 9 San Bruno (initiation in 2015). In addition, Muni Forward includes service improvements to various routes with the Eastern Neighborhoods Plan area; for instance the implemented new Route 55 on 16<sup>th</sup> Street.

Mitigation Measure E-7 also identifies implementing recommendations of the Bicycle Plan and Better Streets Plan. As part of the San Francisco Bicycle Plan, adopted in 2009, a series of minor, near-term, and long-term bicycle facility improvements are planned within the Eastern Neighborhoods, including along 2nd Street, 5th Street, 17th Street, Townsend Street, Illinois Street, and Cesar Chavez Boulevard. The San Francisco Better Streets Plan, adopted in 2010, describes a vision for the future of San Francisco's pedestrian realm and calls for streets that work for all users. The Better Streets Plan requirements were codified in section 138.1 of the Planning Code and new projects constructed in the Eastern Neighborhoods Plan area are subject to varying requirements, dependent on project size. Another effort which addresses transit accessibility, Vision Zero, was adopted by various City agencies in 2014. Vision Zero focuses on building better and safer streets through education, evaluation, enforcement, and engineering. The goal is to eliminate all traffic fatalities by 2024. Vision Zero projects within the Eastern Neighborhoods Plan area include pedestrian intersection treatments along Mission Street from 18th to 23rd streets, the Potrero Avenue Streetscape Project from Division to Cesar Chavez streets, and the Howard Street Pilot Project, which includes pedestrian intersection treatments from 4th to 6th streets.

The project site is located within a quarter mile of several local transit lines including Muni lines 14-Mission, 14R-Mission Rapid, 12-Folsom/Pacific, 27-Bryant, 36-Teresita, 48-Quintara, 49-Van Ness/Mission, 67-Bernal Heights, and the Bay Area Rapid Transit (BART). The proposed project would be expected to generate 429 daily transit trips, including 64 during the p.m. peak hour. Given the wide availability of nearby transit, the addition of 64 p.m. peak hour transit trips would be accommodated by existing capacity. As such, the proposed project would not result in unacceptable levels of transit service or cause a substantial increase in delays or operating costs such that significant adverse impacts in transit service could result.

Each of the rezoning options in the Eastern Neighborhoods PEIR identified significant and unavoidable cumulative impacts relating to increases in transit ridership on Muni lines, with the Preferred Project having significant impacts on seven lines. Of those lines, the project site is located within a quarter-mile of Muni lines 27-Bryant, 48-Quintara, and 49-Van Ness/Mission. The proposed project would not contribute considerably to these conditions as its minor contribution of 64 p.m. peak hour transit trips would not be a substantial proportion of the overall additional transit volume generated by Eastern Neighborhood projects. The proposed project would also not contribute considerably to 2025 cumulative transit conditions and thus would not result in any significant cumulative transit impacts.

### **Conclusion**

For the above reasons, the proposed project would not result in significant impacts that were not identified in the Eastern Neighborhoods PEIR related to transportation and circulation and would not contribute considerably to cumulative transportation and circulation impacts that were identified in the Eastern Neighborhoods PEIR.

<u>Topics:</u>	<i>Significant Impact Peculiar to Project or Project Site</i>	<i>Significant Impact not Identified in PEIR</i>	<i>Significant Impact due to Substantial New Information</i>	<i>No Significant Impact not Previously Identified in PEIR</i>
<b>5. NOISE—Would the project:</b>				
a) Result in exposure of persons to or generation of noise levels in excess of standards established in the local general plan or noise ordinance, or applicable standards of other agencies?	<input type="checkbox"/>	<input type="checkbox"/>	<input type="checkbox"/>	<input checked="" type="checkbox"/>
b) Result in exposure of persons to or generation of excessive groundborne vibration or groundborne noise levels?	<input type="checkbox"/>	<input type="checkbox"/>	<input type="checkbox"/>	<input checked="" type="checkbox"/>
c) Result in a substantial permanent increase in ambient noise levels in the project vicinity above levels existing without the project?	<input type="checkbox"/>	<input type="checkbox"/>	<input type="checkbox"/>	<input checked="" type="checkbox"/>
d) Result in a substantial temporary or periodic increase in ambient noise levels in the project vicinity above levels existing without the project?	<input type="checkbox"/>	<input type="checkbox"/>	<input type="checkbox"/>	<input checked="" type="checkbox"/>
e) For a project located within an airport land use plan area, or, where such a plan has not been adopted, in an area within two miles of a public airport or public use airport, would the project expose people residing or working in the area to excessive noise levels?	<input type="checkbox"/>	<input type="checkbox"/>	<input type="checkbox"/>	<input checked="" type="checkbox"/>
f) For a project located in the vicinity of a private airstrip, would the project expose people residing or working in the project area to excessive noise levels?	<input type="checkbox"/>	<input type="checkbox"/>	<input type="checkbox"/>	<input checked="" type="checkbox"/>
g) Be substantially affected by existing noise levels?	<input type="checkbox"/>	<input type="checkbox"/>	<input type="checkbox"/>	<input checked="" type="checkbox"/>

The Eastern Neighborhoods PEIR determined that implementation of the Eastern Neighborhoods Area Plans and Rezoning would result in significant noise impacts during construction activities and due to conflicts between noise-sensitive uses in proximity to noisy uses such as PDR, retail, entertainment, cultural/institutional/educational uses, and office uses. The Eastern Neighborhoods PEIR also determined that incremental increases in traffic-related noise attributable to implementation of the Eastern Neighborhoods Area Plans and Rezoning would be less than significant. The Eastern Neighborhoods PEIR identified six noise mitigation measures, three of which may be applicable to subsequent development projects.<sup>22</sup> These mitigation measures would reduce noise impacts from construction and noisy land uses to less-than-significant levels.

<sup>22</sup> Eastern Neighborhoods PEIR Mitigation Measures F-3, F-4, and F-6 address the siting of sensitive land uses in noisy environments. In a decision issued on December 17, 2015, the California Supreme Court held that CEQA does not generally require an agency to consider the effects of existing environmental conditions on a proposed project’s future users or residents except where a project or its residents may exacerbate existing environmental hazards (*California Building Industry Association v. Bay Area Air Quality Management District*, December 17, 2015, Case No. S213478. Available at: <http://www.courts.ca.gov/opinions/documents/S213478.PDF>). As noted above, the *Eastern Neighborhoods PEIR* determined that incremental increases in traffic-related noise attributable to implementation of the Eastern Neighborhoods Area Plans and Rezoning would be less than significant, and thus would not exacerbate the existing noise environment. Therefore, Eastern Neighborhoods Mitigation Measures F-3, F-4, and F-6 are not applicable. Nonetheless, for all noise sensitive uses, the general requirements for adequate interior noise levels of Mitigation Measures F-3 and F-4 are met by compliance with the acoustical standards required under the California Building Standards Code (California Code of Regulations Title 24).

### Construction Noise

Eastern Neighborhoods PEIR Mitigation Measures F-1 and F-2 relate to construction noise. Mitigation Measure F-1 addresses individual projects that include pile-driving, and Mitigation Measure F-2 addresses individual projects that include particularly noisy construction procedures (including pile-driving). The geotechnical investigation (see Geology and Soils Section below) prepared for the project provides recommendations for the use and installation of various types of foundations (spread footings, a mat foundation, and deep foundations such as drilled piers, micropiles, or auger-cast-in-place piles). Because deep piers may require pile driving for installation of steel casing, Eastern Neighborhoods PEIR Mitigation Measure F-1 would apply, and is included in the Mitigation Measures Section as Project Mitigation Measure 2.

Construction of the proposed project would result in temporary elevated noise levels at nearby residences and schools. The Zaida T. Rodriguez Early Education School is located adjacent to the south of the project site at 2950 Mission Street and across Osage Alley at 421 Bartlett Street. Project construction phases would include demolition, shoring and excavation, foundation installation, structural framing, interior framing, and exterior and interior finishes. The noisiest of these activities is typically excavation and foundation installation, estimated to take around two to three months of the 20-month construction period, when heavy machinery would be in use. Accordingly, Eastern Neighborhoods PEIR Mitigation Measure F-2 would apply to the project and is included in the Mitigation Measures Section as Project Mitigation Measure 3. This measure requires that site-specific construction noise attenuation measures are developed by a qualified acoustical consultant to achieve maximum feasible noise attenuation. The project sponsor has prepared a noise and vibration mitigation plan.<sup>23</sup> According to the mitigation plan, ambient noise and construction noise measurements would be taken at noise sensitive locations in the vicinity of the project site during construction. Construction noise reduction may be achieved by various methods of equipment source noise reduction, noise barriers, and sensitive receptor noise reduction. These methods could include the following: providing intake and exhaust mufflers on pneumatic impact tools and equipment; using noise-attenuating shields, shrouds or portable barriers; using electric instead of diesel or gasoline-powered equipment; providing enclosures for stationary items of equipment and noise barriers around particularly noisy areas at the project site; minimizing noisy activities during the most noise sensitive hours; installing noise control curtains; and installing removable secondary acoustic window inserts to existing windows in sensitive receptor buildings. The noise mitigation plan measures would be subject to review by the Department of Building Inspection prior to construction. Compliance with this mitigation measure would result in a less-than-significant impact with regard to construction noise.

In addition, all construction activities for the proposed project (approximately 20 months) would be subject to and required to comply with the San Francisco Noise Ordinance (Article 29 of the San Francisco Police Code). Construction noise is regulated by the noise ordinance. The noise ordinance requires construction work to be conducted in the following manner: (1) noise levels of construction equipment, other than impact tools, must not exceed 80 dBA at a distance of 100 feet from the source (the equipment generating the noise); (2) impact tools must have intake and exhaust mufflers that are approved by the Director of Public Works or the Director of the Department of Building Inspection to best accomplish maximum noise reduction; and (3) if the noise from the construction work would exceed the ambient

---

<sup>23</sup> Clearwater Group, *Site Mitigation Plan, 2918-2924 Mission Street*, May 26, 2016.

noise levels at the site property line by 5 dBA, the work must not be conducted between 8:00 p.m. and 7:00 a.m. unless public works authorizes a special permit for conducting the work during that period.

The building department is responsible for enforcing the noise ordinance for private construction projects during normal business hours (8 a.m. to 5 p.m.). The police department is responsible for enforcing the noise ordinance during all other hours. Nonetheless, during the construction period for the proposed project of approximately 20 months, occupants of the nearby properties could be disturbed by construction noise. Times may occur when noise could interfere with indoor activities in nearby residences and other businesses near the project site. The increase in noise in the project area during project construction would not be considered a significant impact of the proposed project, because the construction noise would be temporary, intermittent, and restricted in occurrence and level, as the contractor would be required to comply with the noise ordinance and Eastern Neighborhoods PEIR Mitigation Measures F-1 and F-2 (Project Mitigation Measures 2 and 3), which would reduce construction noise impacts to a less-than-significant level.

### **Operational Noise**

Eastern Neighborhoods PEIR Mitigation Measure F-5 addresses impacts related to individual projects that include uses that would be expected to generate noise levels in excess of ambient noise in the project vicinity. The proposed project's residential and retail uses would be similar to that of the surrounding vicinity and are not expected to generate noise levels in excess of ambient noise, therefore PEIR Mitigation Measure F-5 would not apply.

The proposed project would be subject to the following interior noise standards, which are described for informational purposes. The California Building Standards Code (Title 24) establishes uniform noise insulation standards. The Title 24 acoustical requirement for residential structures is incorporated into section 1207 of the San Francisco Building Code and requires these structures be designed to prevent the intrusion of exterior noise so that the noise level with windows closed, attributable to exterior sources, shall not exceed 45 dBA in any habitable room. Title 24 allows the project sponsor to choose between a prescriptive or performance-based acoustical requirement for non-residential uses. Both compliance methods require wall, floor/ceiling, and window assemblies to meet certain sound transmission class or outdoor-indoor sound transmission class ratings to ensure that adequate interior noise standards are achieved. In compliance with Title 24, the building department would review the final building plans to ensure that the building wall, floor/ceiling, and window assemblies meet Title 24 acoustical requirements. If determined necessary by the building department, a detailed acoustical analysis of the exterior wall and window assemblies may be required.

Additionally, the proposed project would be subject to the Noise Regulations Relating to Residential Uses Near Places of Entertainment (Ordinance 70-15, effective June 19, 2015). The intent of these regulations is to address noise conflicts between residential uses in noise critical areas, such as in proximity to highways and other high-volume roadways, railroads, rapid transit lines, airports, nighttime entertainment venues or industrial areas. In accordance with the adopted regulations, residential structures to be located where the day-night average sound level (Ldn) or community noise equivalent level (CNEL) exceeds 60 decibels shall require an acoustical analysis with the application of a building permit showing that the proposed design would limit exterior noise to 45 decibels in any habitable room. Furthermore, the regulations require the Planning Department and Planning Commission to consider the compatibility of uses when approving residential uses adjacent to or near existing permitted places of entertainment and take all reasonably available means through the City's design review and approval

processes to ensure that the design of new residential development projects take into account the needs and interests of both the places of entertainment and the future residents of the new development.

The project site is not located within an airport land use plan area, within two miles of a public airport, or in the vicinity of a private airstrip. Therefore, topic 12e and f from the CEQA Guidelines, Appendix G is not applicable.

For the above reasons, the proposed project would not result in significant noise impacts that were not identified in the Eastern Neighborhoods PEIR.

<i>Topics:</i>	<i>Significant Impact Peculiar to Project or Project Site</i>	<i>Significant Impact not Identified in PEIR</i>	<i>Significant Impact due to Substantial New Information</i>	<i>No Significant Impact not Previously Identified in PEIR</i>
<b>6. AIR QUALITY—Would the project:</b>				
a) Conflict with or obstruct implementation of the applicable air quality plan?	<input type="checkbox"/>	<input type="checkbox"/>	<input type="checkbox"/>	<input checked="" type="checkbox"/>
b) Violate any air quality standard or contribute substantially to an existing or projected air quality violation?	<input type="checkbox"/>	<input type="checkbox"/>	<input type="checkbox"/>	<input checked="" type="checkbox"/>
c) Result in a cumulatively considerable net increase of any criteria pollutant for which the project region is non-attainment under an applicable federal, state, or regional ambient air quality standard (including releasing emissions which exceed quantitative thresholds for ozone precursors)?	<input type="checkbox"/>	<input type="checkbox"/>	<input type="checkbox"/>	<input checked="" type="checkbox"/>
d) Expose sensitive receptors to substantial pollutant concentrations?	<input type="checkbox"/>	<input type="checkbox"/>	<input type="checkbox"/>	<input checked="" type="checkbox"/>
e) Create objectionable odors affecting a substantial number of people?	<input type="checkbox"/>	<input type="checkbox"/>	<input type="checkbox"/>	<input checked="" type="checkbox"/>

The Eastern Neighborhoods PEIR identified potentially significant air quality impacts resulting from construction activities and impacts to sensitive land uses<sup>24</sup> as a result of exposure to elevated levels of diesel particulate matter (DPM) and other toxic air contaminants (TACs). The Eastern Neighborhoods PEIR identified four mitigation measures that would reduce these air quality impacts to less-than-significant levels and stated that with implementation of identified mitigation measures, the Area Plan would be consistent with the Bay Area 2005 Ozone Strategy, the applicable air quality plan at that time. All other air quality impacts were found to be less than significant.

<sup>24</sup> The Bay Area Air Quality Management District (BAAQMD) considers sensitive receptors as: children, adults or seniors occupying or residing in: 1) residential dwellings, including apartments, houses, condominiums, 2) schools, colleges, and universities, 3) daycares, 4) hospitals, and 5) senior care facilities. BAAQMD, Recommended Methods for Screening and Modeling Local Risks and Hazards, May 2011, page 12.

Eastern Neighborhoods PEIR Mitigation Measure G-1 addresses air quality impacts during construction, and PEIR Mitigation Measures G-3 and G-4 address proposed uses that would emit DPM and other TACs.<sup>25</sup>

### Construction Dust Control

Eastern Neighborhoods PEIR Mitigation Measure G-1 Construction Air Quality requires individual projects involving construction activities to include dust control measures and to maintain and operate construction equipment so as to minimize exhaust emissions of particulates and other pollutants. The San Francisco Board of Supervisors subsequently approved a series of amendments to the San Francisco Building and Health Codes, generally referred to as the Construction Dust Control Ordinance (Ordinance 176-08, effective July 30, 2008). The intent of the Construction Dust Control Ordinance is to reduce the quantity of fugitive dust generated during site preparation, demolition, and construction work in order to protect the health of the general public and of on-site workers, minimize public nuisance complaints, and to avoid orders to stop work by the building department. Project-related construction activities would result in construction dust, primarily from ground-disturbing activities. In compliance with the Construction Dust Control Ordinance, the project sponsor and contractor responsible for construction activities at the project site would be required to control construction dust on the site through a combination of watering disturbed areas, covering stockpiled materials, street and sidewalk sweeping and other measures.

In addition, compliance with article 22A of the San Francisco Health Code and section 106.3.2.4 of the building code, a site mitigation plan (which includes a dust control plan) has been prepared for project construction and approved by the San Francisco Department of Public Health. Dust control measures set forth include installation of wind screens on the perimeter security fences to reduce potential dust migration to off-site areas and a dust monitoring program that triggers additional engineering controls or halting work if dust levels in excess of action levels or visible dust are observed.<sup>26</sup>

The regulations and procedures set forth by the San Francisco Dust Control Ordinance would ensure that construction dust impacts would not be significant. These requirements supersede the dust control provisions of PEIR Mitigation Measure G-1. Therefore, the portion of PEIR Mitigation Measure G-1 Construction Air Quality that addresses dust control is no longer necessary to reduce construction-related dust impacts of the proposed project.

### Criteria Air Pollutants

While the Eastern Neighborhoods PEIR determined that at a program-level the Eastern Neighborhoods Rezoning and Area Plans would not result in significant regional air quality impacts, the PEIR states that "Individual development projects undertaken in the future pursuant to the new zoning and area plans would be subject to a significance determination based on the BAAQMD's quantitative thresholds for individual projects."<sup>27</sup> The BAAQMD's *CEQA Air Quality Guidelines* (Air Quality Guidelines) provide

<sup>25</sup> The Eastern Neighborhoods PEIR also includes Mitigation Measure G-2, which has been superseded by Health Code Article 38, as discussed below, and is no longer applicable.

<sup>26</sup> San Francisco Department of Public Health, Environmental Health, SFHC Article 22a Compliance, Wash Club Laundry and Mini-Mart, 2918-2924 Mission Street, San Francisco. EHB-SAM Case No: 1296, June 15, 2016.

<sup>27</sup> San Francisco Planning Department, Eastern Neighborhood's Rezoning and Area Plans Final Environmental Impact Report. See page 346. Available online at: <http://www.sf-planning.org/Modules/ShowDocument.aspx?documentid=4003>. Accessed June 4, 2014.

screening criteria<sup>28</sup> for determining whether a project's criteria air pollutant emissions would violate an air quality standard, contribute to an existing or projected air quality violation, or result in a cumulatively considerable net increase in criteria air pollutants. Pursuant to the Air Quality Guidelines, projects that meet the screening criteria do not have a significant impact related to criteria air pollutants. Criteria air pollutant emissions during construction and operation of the proposed project would meet the Air Quality Guidelines screening criteria. The project would entail demolition of an existing one-story commercial building and construction of an eight-story, 85-foot-tall mixed-use residential building with 75 dwelling units and about 6,700-sf of ground-floor retail space. Criteria air pollutant emissions during construction and operation of the proposed project would meet the Air Quality Guidelines screening criteria as the proposed 75-unit residential building would be below the 240 dwelling unit construction criteria pollutant screening size and 451 dwelling unit operational criteria pollutant screening size. Therefore, the project would not have a significant impact related to criteria air pollutants, and a detailed air quality assessment is not required.

### Health Risk

Since certification of the PEIR, San Francisco Board of Supervisors approved a series of amendments to the San Francisco Building and Health Codes, generally referred to as the Enhanced Ventilation Required for Urban Infill Sensitive Use Developments or Health Code, Article 38 (Ordinance 224-14, amended December 8, 2014)(Article 38). The purpose of Article 38 is to protect the public health and welfare by establishing an Air Pollutant Exposure Zone and imposing an enhanced ventilation requirement for all urban infill sensitive use development within the Air Pollutant Exposure Zone. The Air Pollutant Exposure Zone as defined in Article 38 are areas that, based on modeling of all known air pollutant sources, exceed health protective standards for cumulative PM<sub>2.5</sub> concentration, cumulative excess cancer risk, and incorporates health vulnerability factors and proximity to freeways. Projects within the Air Pollutant Exposure Zone require special consideration to determine whether the project's activities would expose sensitive receptors to substantial air pollutant concentrations or add emissions to areas already adversely affected by poor air quality.

Since certification of the PEIR, San Francisco Board of Supervisors approved a series of amendments to the San Francisco Building and Health Codes, generally referred to as the Enhanced Ventilation Required for Urban Infill Sensitive Use Developments or Health Code, Article 38 (Ordinance 224-14, amended December 8, 2014)(Article 38). The purpose of Article 38 is to protect the public health and welfare by establishing an Air Pollutant Exposure Zone and imposing an enhanced ventilation requirement for all urban infill sensitive use development within the Air Pollutant Exposure Zone. The Air Pollutant Exposure Zone as defined in Article 38 are areas that, based on modeling of all known air pollutant sources, exceed health protective standards for cumulative PM<sub>2.5</sub> concentration, cumulative excess cancer risk, and incorporates health vulnerability factors and proximity to freeways. Projects within the Air Pollutant Exposure Zone require special consideration to determine whether the project's activities would expose sensitive receptors to substantial air pollutant concentrations or add emissions to areas already adversely affected by poor air quality.

The project site is not located within an identified Air Pollutant Exposure Zone. Therefore, the ambient health risk to sensitive receptors from air pollutants is not considered substantial and the remainder of Mitigation Measure G-1 that requires the minimization of construction exhaust emissions is not

---

<sup>28</sup> Bay Area Air Quality Management District, CEQA Air Quality Guidelines, updated May 2011. See pp. 3-2 to 3-3.

applicable to the proposed project. The proposed project would not be expected to generate 100 trucks per day or 40 refrigerated trucks per day. Therefore, Eastern Neighborhoods PEIR Mitigation Measure G-3 is not applicable. In addition, the proposed project would not include any sources, such as backup generators, that would emit DPM or other TACs. Therefore, Eastern Neighborhoods PEIR Mitigation Measure G-4 is not applicable and impacts related to siting new sources of pollutants would be less than significant.

**Conclusion**

For the above reasons, none of the Eastern Neighborhoods PEIR air quality mitigation measures are applicable to the proposed project and the project would not result in significant air quality impacts that were not identified in the PEIR.

<i>Topics:</i>	<i>Significant Impact Peculiar to Project or Project Site</i>	<i>Significant Impact not Identified in PEIR</i>	<i>Significant Impact due to Substantial New Information</i>	<i>No Significant Impact not Previously Identified in PEIR</i>
<b>7. GREENHOUSE GAS EMISSIONS—</b>				
<b>Would the project:</b>				
a) Generate greenhouse gas emissions, either directly or indirectly, that may have a significant impact on the environment?	<input type="checkbox"/>	<input type="checkbox"/>	<input type="checkbox"/>	<input checked="" type="checkbox"/>
b) Conflict with any applicable plan, policy, or regulation of an agency adopted for the purpose of reducing the emissions of greenhouse gases?	<input type="checkbox"/>	<input type="checkbox"/>	<input type="checkbox"/>	<input checked="" type="checkbox"/>

The Eastern Neighborhoods PEIR assessed the GHG emissions that could result from rezoning of the Mission Area Plan under the three rezoning options. The Eastern Neighborhoods Rezoning Options A, B, and C are anticipated to result in GHG emissions on the order of 4.2, 4.3 and 4.5 metric tons of CO<sub>2</sub>E<sup>29</sup> per service population,<sup>30</sup> respectively. The Eastern Neighborhoods PEIR concluded that the resulting GHG emissions from the three options analyzed in the Eastern Neighborhoods Area Plans would be less than significant. No mitigation measures were identified in the PEIR.

The BAAQMD has prepared guidelines and methodologies for analyzing GHGs. These guidelines are consistent with CEQA Guidelines sections 15064.4 and 15183.5 which address the analysis and determination of significant impacts from a proposed project’s GHG emissions and allow for projects that are consistent with an adopted GHG reduction strategy to conclude that the project’s GHG impact is less than significant. San Francisco’s *Strategies to Address Greenhouse Gas Emissions*<sup>31</sup> presents a comprehensive assessment of policies, programs, and ordinances that collectively represent San Francisco’s GHG

<sup>29</sup> CO<sub>2</sub>E, defined as equivalent Carbon Dioxide, is a quantity that describes other greenhouse gases in terms of the amount of Carbon Dioxide that would have an equal global warming potential.

<sup>30</sup> Memorandum from Jessica Range to Environmental Planning staff, Greenhouse Gas Analyses for Community Plan Exemptions in Eastern Neighborhoods, April 20, 2010. This memorandum provides an overview of the GHG analysis conducted for the Eastern Neighborhoods PEIR and provides an analysis of the emissions using a service population (equivalent of total number of residents and employees) metric.

<sup>31</sup> San Francisco Planning Department, *Strategies to Address Greenhouse Gas Emissions in San Francisco*, November 2010. Available at [http://sfmea.sfplanning.org/GHG\\_Reduction\\_Strategy.pdf](http://sfmea.sfplanning.org/GHG_Reduction_Strategy.pdf), accessed March 3, 2016.



reduction strategy in compliance with the BAAQMD and CEQA guidelines. These GHG reduction actions have resulted in a 23.3 percent reduction in GHG emissions in 2012 compared to 1990 levels,<sup>32</sup> exceeding the year 2020 reduction goals outlined in the BAAQMD's *2010 Clean Air Plan*,<sup>33</sup> Executive Order S-3-05<sup>34</sup>, and Assembly Bill 32 (also known as the Global Warming Solutions Act).<sup>35,36</sup> In addition, San Francisco's GHG reduction goals are consistent with, or more aggressive than, the long-term goals established under Executive Orders S-3-05<sup>37</sup> and B-30-15.<sup>38,39</sup> Therefore, projects that are consistent with San Francisco's GHG Reduction Strategy would not result in GHG emissions that would have a significant effect on the environment and would not conflict with state, regional, and local GHG reduction plans and regulations.

The proposed project would increase the intensity of use of the site with the demolition of the existing 5,200-sf commercial building and the construction of an eight-story, approximately 67,300-sf mixed use building that includes 75 residential dwelling units and approximately 6,700 sf of retail space. Therefore, the proposed project would contribute to annual long-term increases in GHGs as a result of increased vehicle trips (mobile sources) and residential and commercial operations that result in an increase in energy use, water use, wastewater treatment, and solid waste disposal. Construction activities would also result in temporary increases in GHG emissions.

The proposed project would be subject to regulations adopted to reduce GHG emissions as identified in the GHG reduction strategy. As discussed below, compliance with the applicable regulations would reduce the project's GHG emissions related to transportation, energy use, waste disposal, wood burning, and use of refrigerants.

Compliance with the City's Transportation Sustainability Fee, bicycle parking requirements, and car sharing requirements would reduce the proposed project's transportation-related emissions. These regulations reduce GHG emissions from single-occupancy vehicles by promoting the use of alternative transportation modes with zero or lower GHG emissions on a per capita basis.

The proposed project would be required to comply with the energy efficiency requirements of the City's Green Building Code, Stormwater Management Ordinance, Water Conservation and Irrigation ordinances, and Energy Conservation Ordinance, which would promote energy and water efficiency,

<sup>32</sup> ICF International, *Technical Review of the 2012 Community-wide Inventory for the City and County of San Francisco*, January 21, 2015.

<sup>33</sup> Bay Area Air Quality Management District, *Clean Air Plan*, September 2010. Available at <http://www.baaqmd.gov/plans-and-climate/air-quality-plans/current-plans>, accessed March 3, 2016.

<sup>34</sup> Office of the Governor, *Executive Order S-3-05*, June 1, 2005. Available at <https://www.gov.ca.gov/news.php?id=1861>, accessed March 3, 2016.

<sup>35</sup> California Legislative Information, *Assembly Bill 32*, September 27, 2006. Available at [http://www.leginfo.ca.gov/pub/05-06/bill\\_asm/ab\\_0001-0050/ab\\_32\\_bill\\_20060927\\_chaptered.pdf](http://www.leginfo.ca.gov/pub/05-06/bill_asm/ab_0001-0050/ab_32_bill_20060927_chaptered.pdf), accessed March 3, 2016.

<sup>36</sup> Executive Order S-3-05, Assembly Bill 32, and the Bay Area 2010 Clean Air Plan set a target of reducing GHG emissions to below 1990 levels by year 2020.

<sup>37</sup> Executive Order S-3-05 sets forth a series of target dates by which statewide emissions of GHGs need to be progressively reduced, as follows: by 2010, reduce GHG emissions to 2000 levels (approximately 457 million MTCO<sub>2</sub>E); by 2020, reduce emissions to 1990 levels (approximately 427 million MTCO<sub>2</sub>E); and by 2050 reduce emissions to 80 percent below 1990 levels (approximately 85 million MTCO<sub>2</sub>E).

<sup>38</sup> Office of the Governor, *Executive Order B-30-15*, April 29, 2015. Available at <https://www.gov.ca.gov/news.php?id=18938>, accessed March 3, 2016. Executive Order B-30-15 sets a state GHG emissions reduction goal of 40 percent below 1990 levels by the year 2030.

<sup>39</sup> San Francisco's GHG reduction goals are codified in section 902 of the Environment Code and include: (i) by 2008, determine City GHG emissions for year 1990; (ii) by 2017, reduce GHG emissions by 25 percent below 1990 levels; (iii) by 2025, reduce GHG emissions by 40 percent below 1990 levels; and by 2050, reduce GHG emissions by 80 percent below 1990 levels.

thereby reducing the proposed project’s energy-related GHG emissions.<sup>40</sup> Additionally, the project would be required to meet the renewable energy criteria of the Green Building Code, further reducing the project’s energy-related GHG emissions.

The proposed project’s waste-related emissions would be reduced through compliance with the City’s Recycling and Composting Ordinance, Construction and Demolition Debris Recovery Ordinance, and Green Building Code requirements. These regulations reduce the amount of materials sent to a landfill, reducing GHGs emitted by landfill operations. These regulations also promote reuse of materials, conserving their embodied energy<sup>41</sup> and reducing the energy required to produce new materials.

Compliance with the City’s Street Tree Planting requirements would serve to increase carbon sequestration. The project would not include new commercial refrigeration systems or wood burning fireplaces, which would reduce emissions of GHGs and black carbon, respectively. Regulations requiring low-emitting finishes would reduce volatile organic compounds (VOCs).<sup>42</sup> Thus, the proposed project was determined to be consistent with San Francisco’s GHG reduction strategy.<sup>43</sup>

Therefore, the proposed project’s GHG emissions would not conflict with state, regional, and local GHG reduction plans and regulations. Furthermore, the proposed project is within the scope of the development evaluated in the PEIR and would not result in impacts associated with GHG emissions beyond those disclosed in the PEIR. For the above reasons, the proposed project would not result in significant GHG emissions that were not identified in the Eastern Neighborhoods PEIR and no mitigation measures are necessary.

<i>Topics:</i>	<i>Significant Impact Peculiar to Project or Project Site</i>	<i>Significant Impact not Identified in PEIR</i>	<i>Significant Impact due to Substantial New Information</i>	<i>No Significant Impact not Previously Identified in PEIR</i>
<b>8. WIND AND SHADOW—Would the project:</b>				
a) Alter wind in a manner that substantially affects public areas?	<input type="checkbox"/>	<input type="checkbox"/>	<input type="checkbox"/>	<input checked="" type="checkbox"/>
b) Create new shadow in a manner that substantially affects outdoor recreation facilities or other public areas?	<input type="checkbox"/>	<input type="checkbox"/>	<input type="checkbox"/>	<input checked="" type="checkbox"/>

**Wind**

Based upon experience of the Planning Department in reviewing wind analyses and expert opinion on other projects, it is generally (but not always) the case that projects under 80 feet in height do not have the potential to generate significant wind impacts. Based on the height and location of the proposed

<sup>40</sup> Compliance with water conservation measures reduce the energy (and GHG emissions) required to convey, pump and treat water required for the project.

<sup>41</sup> Embodied energy is the total energy required for the extraction, processing, manufacture and delivery of building materials to the building site.

<sup>42</sup> While not a GHG, VOCs are precursor pollutants that form ground level ozone. Increased ground level ozone is an anticipated effect of future global warming that would result in added health effects locally. Reducing VOC emissions would reduce the anticipated local effects of global warming.

<sup>43</sup> San Francisco Planning Department, *Greenhouse Gas Analysis: Compliance Checklist for 2918-2924 Mission Street*, September 21, 2016.

approximately 85-foot-tall building, a pedestrian wind assessment was prepared by a qualified wind consultant for the proposed project.<sup>44</sup> The objective of the wind assessment was to provide a screening-level evaluation of the potential wind impacts of the proposed development, to assess the need for further detailed modelling and analysis. The wind assessment found that the existing wind conditions on the adjacent streets are expected to be below the 26-mile-per-hour wind hazard criterion as outlined in the San Francisco Planning Code section 148 throughout the year. The wind assessment also found that the proposed building would not cause winds that would reach or exceed the 26-mile-per-hour wind hazard criterion at all pedestrian areas on and around the proposed development and that wind speeds at building entrances and public sidewalks would be suitable for the intended pedestrian usage.

### Shadow

Planning Code section 295 generally prohibits new structures above 40 feet in height that would cast additional shadows on open space that is under the jurisdiction of the San Francisco Recreation and Park Commission between one hour after sunrise and one hour before sunset, at any time of the year, unless that shadow would not result in a significant adverse effect on the use of the open space. Under the Eastern Neighborhoods Rezoning and Area Plans, sites surrounding parks could be redeveloped with taller buildings without triggering section 295 of the Planning Code because certain parks are not subject to section 295 of the Planning Code (i.e., under jurisdiction of departments other than the Recreation and Parks Department or privately owned). The Eastern Neighborhoods PEIR could not conclude if the rezoning and community plans would result in less-than-significant shadow impacts because the feasibility of complete mitigation for potential new shadow impacts of unknown proposals could not be determined at that time. Therefore, the PEIR determined shadow impacts to be significant and unavoidable. No mitigation measures were identified in the PEIR.

The proposed project would construct an approximately 85-foot-tall building; therefore, the Planning Department prepared a preliminary shadow fan analysis a shadow analysis to determine whether the project would have the potential to cast new shadow on nearby parks.<sup>45</sup> The preliminary shadow fan analysis indicates that the proposed project would not cast shadows on any neighborhood parks or recreational resources subject to Planning Code section 295. In addition, the proposed project would not cast shadows on the play yard of the Zaida T. Rodriguez early education school adjacent to the south of the site.

The proposed project would shade portions of nearby streets, sidewalks, and properties at times within the project vicinity. Shadows upon streets and sidewalks would not exceed levels commonly expected in urban areas and would be considered a less-than-significant effect under CEQA. Although occupants of nearby property may regard the increase in shadow as undesirable, the limited increase in shading of private properties as a result of the proposed project would not be considered a significant impact under CEQA.

For the above reasons, the proposed project would not result in significant impacts related to shadow that were not identified in the Eastern Neighborhoods PEIR.

---

<sup>44</sup> RWDI, *Screening-Level Wind Analysis, 2918 Mission Street, RWDI #1604031*, September 8, 2016.

<sup>45</sup> San Francisco Planning Department, *Preliminary Shadow Fan*, August 10, 2017.

<u>Topics:</u>	<i>Significant Impact Peculiar to Project or Project Site</i>	<i>Significant Impact not Identified in PEIR</i>	<i>Significant Impact due to Substantial New Information</i>	<i>No Significant Impact not Previously Identified in PEIR</i>
<b>9. RECREATION—Would the project:</b>				
a) Increase the use of existing neighborhood and regional parks or other recreational facilities such that substantial physical deterioration of the facilities would occur or be accelerated?	<input type="checkbox"/>	<input type="checkbox"/>	<input type="checkbox"/>	<input checked="" type="checkbox"/>
b) Include recreational facilities or require the construction or expansion of recreational facilities that might have an adverse physical effect on the environment?	<input type="checkbox"/>	<input type="checkbox"/>	<input type="checkbox"/>	<input checked="" type="checkbox"/>
c) Physically degrade existing recreational resources?	<input type="checkbox"/>	<input type="checkbox"/>	<input type="checkbox"/>	<input checked="" type="checkbox"/>

The Eastern Neighborhoods PEIR concluded that implementation of the Eastern Neighborhoods Rezoning and Area Plans would not result in substantial or accelerated deterioration of existing recreational resources or require the construction or expansion of recreational facilities that may have an adverse effect on the environment. No mitigation measures related to recreational resources were identified in the Eastern Neighborhoods PEIR. However, the PEIR identified Improvement Measure H-1: Support for Upgrades to Existing Recreation Facilities. This improvement measure calls for the City to implement funding mechanisms for an ongoing program to repair, upgrade and adequately maintain park and recreation facilities to ensure the safety of users.

As part of the Eastern Neighborhoods adoption, the City adopted impact fees for development in Eastern Neighborhoods that goes towards funding recreation and open space. Since certification of the PEIR, the voters of San Francisco passed the 2012 San Francisco Clean and Safe Neighborhood Parks Bond providing the Recreation and Parks Department an additional \$195 million to continue capital projects for the renovation and repair of parks, recreation, and open space assets. This funding is being utilized for improvements and expansion to Garfield Square, South Park, Potrero Hill Recreation Center, Warm Water Cove Park, and Pier 70 Parks Shoreline within the Eastern Neighborhoods Plan area. The impact fees and the 2012 San Francisco Clean and Safe Neighborhood Parks Bond are funding measures similar to that described in PEIR Improvement Measure H-1: Support for Upgrades to Existing Recreation Facilities.

An update of the Recreation and Open Space Element (ROSE) of the General Plan was adopted in April 2014. The amended ROSE provides a 20-year vision for open spaces in the City. It includes information and policies about accessing, acquiring, funding, and managing open spaces in San Francisco. The amended ROSE identifies areas within the Eastern Neighborhoods Plan area for acquisition and the locations where new open spaces and open space connections should be built, consistent with PEIR Improvement Measure H-2: Support for New Open Space. Two of these open spaces, Daggett Park and the In Chan Kaajal Park at 17<sup>th</sup> and Folsom, have opened. . In addition, the amended ROSE identifies the role of both the Better Streets Plan (refer to “Transportation” section for description) and the Green Connections Network in open space and recreation. Green Connections are special streets and paths that connect people to parks, open spaces, and the waterfront, while enhancing the ecology of the street environment. Six routes identified within the Green Connections Network cross the Eastern Neighborhoods Plan area: Mission to Peaks (Route 6); Noe Valley to Central Waterfront (Route 8), a

portion of which has been conceptually designed; Tenderloin to Potrero (Route 18); Downtown to Mission Bay (Route 19); Folsom, Mission Creek to McLaren (Route 20); and Shoreline (Route 24).

Furthermore, the Planning Code requires a specified amount of new usable open space (either private or common) for each new residential unit. Some developments are also required to provide privately owned, publicly accessible open spaces. The Planning Code open space requirements would help offset some of the additional open space needs generated by increased residential population to the project area.

As the proposed project would not degrade recreational facilities and is consistent with the development density established under the Eastern Neighborhoods Rezoning and Area Plans, there would be no additional impacts on recreation beyond those analyzed in the Eastern Neighborhoods PEIR.

<u>Topics:</u>	<i>Significant Impact Peculiar to Project or Project Site</i>	<i>Significant Impact not Identified in PEIR</i>	<i>Significant Impact due to Substantial New Information</i>	<i>No Significant Impact not Previously Identified in PEIR</i>
<b>10. UTILITIES AND SERVICE SYSTEMS—Would the project:</b>				
a) Exceed wastewater treatment requirements of the applicable Regional Water Quality Control Board?	<input type="checkbox"/>	<input type="checkbox"/>	<input type="checkbox"/>	<input checked="" type="checkbox"/>
b) Require or result in the construction of new water or wastewater treatment facilities or expansion of existing facilities, the construction of which could cause significant environmental effects?	<input type="checkbox"/>	<input type="checkbox"/>	<input type="checkbox"/>	<input checked="" type="checkbox"/>
c) Require or result in the construction of new storm water drainage facilities or expansion of existing facilities, the construction of which could cause significant environmental effects?	<input type="checkbox"/>	<input type="checkbox"/>	<input type="checkbox"/>	<input checked="" type="checkbox"/>
d) Have sufficient water supply available to serve the project from existing entitlements and resources, or require new or expanded water supply resources or entitlements?	<input type="checkbox"/>	<input type="checkbox"/>	<input type="checkbox"/>	<input checked="" type="checkbox"/>
e) Result in a determination by the wastewater treatment provider that would serve the project that it has inadequate capacity to serve the project's projected demand in addition to the provider's existing commitments?	<input type="checkbox"/>	<input type="checkbox"/>	<input type="checkbox"/>	<input checked="" type="checkbox"/>
f) Be served by a landfill with sufficient permitted capacity to accommodate the project's solid waste disposal needs?	<input type="checkbox"/>	<input type="checkbox"/>	<input type="checkbox"/>	<input checked="" type="checkbox"/>
g) Comply with federal, state, and local statutes and regulations related to solid waste?	<input type="checkbox"/>	<input type="checkbox"/>	<input type="checkbox"/>	<input checked="" type="checkbox"/>

The Eastern Neighborhoods PEIR determined that the anticipated increase in population would not result in a significant impact to the provision of water, wastewater collection and treatment, and solid waste collection and disposal. No mitigation measures were identified in the PEIR.

Since certification of the PEIR, the San Francisco Public Utilities Commission (SFPUC) adopted the 2010 Urban Water Management Plan in June 2011. The plan update includes city-wide demand projections to the year 2035, compares available water supplies to meet demand and presents water demand

management measures to reduce long-term water demand. Additionally, the plan update includes a discussion of the conservation requirement set forth in Senate Bill 7 passed in November 2009 mandating a statewide 20% reduction in per capita water use by 2020. The Urban Water Management Plan includes a quantification of the SFPUC's water use reduction targets and plan for meeting these objectives. The plan projects sufficient water supply in normal years and a supply shortfall during prolonged droughts. Plans are in place to institute varying degrees of water conservation and rationing as needed in response to severe droughts.

In addition, the SFPUC is in the process of implementing the Sewer System Improvement Program, which is a 20-year, multi-billion dollar citywide upgrade to the City's sewer and stormwater infrastructure to ensure a reliable and seismically safe system. The program includes planned improvements that will serve development in the Eastern Neighborhoods Plan area including at the Southeast Treatment Plant, the Central Bayside System, and green infrastructure projects, such as the Mission and Valencia Green Gateway.

As the proposed project is consistent with the development density established under the Eastern Neighborhoods Rezoning and Area Plans, there would be no additional impacts on utilities and service systems beyond those analyzed in the Eastern Neighborhoods PEIR.

---

<i>Topics:</i>	<i>Significant Impact Peculiar to Project or Project Site</i>	<i>Significant Impact not Identified in PEIR</i>	<i>Significant Impact due to Substantial New Information</i>	<i>No Significant Impact not Previously Identified in PEIR</i>
----------------	---	--	--	--

**11. PUBLIC SERVICES—Would the project:**

- |   |                          |                          |                          |                                     |
|---|--------------------------|--------------------------|--------------------------|-------------------------------------|
| a) Result in substantial adverse physical impacts associated with the provision of, or the need for, new or physically altered governmental facilities, the construction of which could cause significant environmental impacts, in order to maintain acceptable service ratios, response times, or other performance objectives for any public services such as fire protection, police protection, schools, parks, or other services? | <input type="checkbox"/> | <input type="checkbox"/> | <input type="checkbox"/> | <input checked="" type="checkbox"/> |
|---|--------------------------|--------------------------|--------------------------|-------------------------------------|

The Eastern Neighborhoods PEIR determined that the anticipated increase in population would not result in a substantial adverse physical impacts associated with the provision of or need for new or physically altered public services, including fire protection, police protection, and public schools. No mitigation measures were identified in the PEIR.

As the proposed project is consistent with the development density established under the Eastern Neighborhoods Rezoning and Area Plans, the project would not result in new or substantially more severe impacts on the physical environment associated with the provision of public services beyond those analyzed in the Eastern Neighborhoods PEIR.

<i>Topics:</i>	<i>Significant Impact Peculiar to Project or Project Site</i>	<i>Significant Impact not Identified in PEIR</i>	<i>Significant Impact due to Substantial New Information</i>	<i>No Significant Impact not Previously Identified in PEIR</i>
<b>12. BIOLOGICAL RESOURCES—Would the project:</b>				
a) Have a substantial adverse effect, either directly or through habitat modifications, on any species identified as a candidate, sensitive, or special-status species in local or regional plans, policies, or regulations, or by the California Department of Fish and Game or U.S. Fish and Wildlife Service?	<input type="checkbox"/>	<input type="checkbox"/>	<input type="checkbox"/>	<input checked="" type="checkbox"/>
b) Have a substantial adverse effect on any riparian habitat or other sensitive natural community identified in local or regional plans, policies, regulations or by the California Department of Fish and Game or U.S. Fish and Wildlife Service?	<input type="checkbox"/>	<input type="checkbox"/>	<input type="checkbox"/>	<input checked="" type="checkbox"/>
c) Have a substantial adverse effect on federally protected wetlands as defined by Section 404 of the Clean Water Act (including, but not limited to, marsh, vernal pool, coastal, etc.) through direct removal, filling, hydrological interruption, or other means?	<input type="checkbox"/>	<input type="checkbox"/>	<input type="checkbox"/>	<input checked="" type="checkbox"/>
d) Interfere substantially with the movement of any native resident or migratory fish or wildlife species or with established native resident or migratory wildlife corridors, or impede the use of native wildlife nursery sites?	<input type="checkbox"/>	<input type="checkbox"/>	<input type="checkbox"/>	<input checked="" type="checkbox"/>
e) Conflict with any local policies or ordinances protecting biological resources, such as a tree preservation policy or ordinance?	<input type="checkbox"/>	<input type="checkbox"/>	<input type="checkbox"/>	<input checked="" type="checkbox"/>
f) Conflict with the provisions of an adopted Habitat Conservation Plan, Natural Community Conservation Plan, or other approved local, regional, or state habitat conservation plan?	<input type="checkbox"/>	<input type="checkbox"/>	<input type="checkbox"/>	<input checked="" type="checkbox"/>

As discussed in the Eastern Neighborhoods PEIR, the Eastern Neighborhoods Plan area is in a developed urban environment that does not provide native natural habitat for any rare or endangered plant or animal species. There are no riparian corridors, estuaries, marshes, or wetlands in the plan area that could be affected by the development anticipated under the area plan. In addition, development envisioned under the Eastern Neighborhoods Area Plan would not substantially interfere with the movement of any resident or migratory wildlife species. For these reasons, the PEIR concluded that implementation of the area plan would not result in significant impacts on biological resources, and no mitigation measures were identified.

The project site is a fully developed lot covered by a building and asphalt-paved parking lot located within the Mission Plan area of the Eastern Neighborhoods Area Plan and does not support habitat for any candidate, sensitive or special status species. As such, implementation of the proposed project would not result in significant impacts to biological resources not identified in the Eastern Neighborhoods PEIR.

<u>Topics:</u>	<i>Significant Impact Peculiar to Project or Project Site</i>	<i>Significant Impact not Identified in PEIR</i>	<i>Significant Impact due to Substantial New Information</i>	<i>No Significant Impact not Previously Identified in PEIR</i>
<b>13. GEOLOGY AND SOILS—Would the project:</b>				
a) Expose people or structures to potential substantial adverse effects, including the risk of loss, injury, or death involving:	<input type="checkbox"/>	<input type="checkbox"/>	<input type="checkbox"/>	<input checked="" type="checkbox"/>
i) Rupture of a known earthquake fault, as delineated on the most recent Alquist-Priolo Earthquake Fault Zoning Map issued by the State Geologist for the area or based on other substantial evidence of a known fault? (Refer to Division of Mines and Geology Special Publication 42.)	<input type="checkbox"/>	<input type="checkbox"/>	<input type="checkbox"/>	<input checked="" type="checkbox"/>
ii) Strong seismic ground shaking?	<input type="checkbox"/>	<input type="checkbox"/>	<input type="checkbox"/>	<input checked="" type="checkbox"/>
iii) Seismic-related ground failure, including liquefaction?	<input type="checkbox"/>	<input type="checkbox"/>	<input type="checkbox"/>	<input checked="" type="checkbox"/>
iv) Landslides?	<input type="checkbox"/>	<input type="checkbox"/>	<input type="checkbox"/>	<input checked="" type="checkbox"/>
b) Result in substantial soil erosion or the loss of topsoil?	<input type="checkbox"/>	<input type="checkbox"/>	<input type="checkbox"/>	<input checked="" type="checkbox"/>
c) Be located on geologic unit or soil that is unstable, or that would become unstable as a result of the project, and potentially result in on- or off-site landslide, lateral spreading, subsidence, liquefaction, or collapse?	<input type="checkbox"/>	<input type="checkbox"/>	<input type="checkbox"/>	<input checked="" type="checkbox"/>
d) Be located on expansive soil, as defined in Table 18-1-B of the Uniform Building Code, creating substantial risks to life or property?	<input type="checkbox"/>	<input type="checkbox"/>	<input type="checkbox"/>	<input checked="" type="checkbox"/>
e) Have soils incapable of adequately supporting the use of septic tanks or alternative wastewater disposal systems where sewers are not available for the disposal of wastewater?	<input type="checkbox"/>	<input type="checkbox"/>	<input type="checkbox"/>	<input checked="" type="checkbox"/>
f) Change substantially the topography or any unique geologic or physical features of the site?	<input type="checkbox"/>	<input type="checkbox"/>	<input type="checkbox"/>	<input checked="" type="checkbox"/>

The Eastern Neighborhoods PEIR concluded that implementation of the plan would indirectly increase the population that would be subject to an earthquake, including seismically induced ground-shaking, liquefaction, and landslides. The PEIR also noted that new development is generally safer than comparable older development due to improvements in building codes and construction techniques. Compliance with applicable codes and recommendations made in project-specific geotechnical analyses would not eliminate earthquake risks, but would reduce them to an acceptable level, given the seismically active characteristics of the Bay Area. Thus, the PEIR concluded that implementation of the Plan would not result in significant impacts with regard to geology, and no mitigation measures were identified in the Eastern Neighborhoods PEIR.

A geotechnical investigation was prepared for the proposed project to inform excavation and construction with regard to potential geologic hazards.<sup>46</sup> Three soil borings drilled to depths up to 50 feet

<sup>46</sup> Langan Treadwell Rollo, *Geotechnical Investigation, 2918 Mission Street, May 6, 2016.*



below ground surface indicate that subsurface conditions consist of sand with varying amounts of silt and clay. Groundwater was encountered at depths between 27 and 30 feet. The site is adjacent to the BART subsurface easement (tunnels and tracks) along Mission Street. Because the project site is within the BART zone of influence, project design and construction are subject to BART's design requirements, review and approval.<sup>47</sup> These guidelines inform the geotechnical investigation recommendations for building foundations to avoid adverse effects on the adjacent BART structures.

The geotechnical investigation states that the proposed project is not located in an Alquist-Priolo Earthquake Fault zone and notes that the nearest active fault, the North San Andreas Fault, is about 5 miles to the west. Additionally, there are no mapped active faults crossing the project site and there is a low risk of surface rupture that could damage the structure. However, the project site is located within a seismically active area, as is the entire Bay Area, and will be subject to strong ground shaking during a major earthquake on a nearby fault, which could result in seismic hazards such as that associated with soil liquefaction, lateral spreading, and seismic densification. The study states that the potential for these hazards is low, but that a moderate to large earthquake on a nearby fault could cause settlement on the order of ¼ to ½-inch.

The geological investigation concludes that the proposed project is feasible with incorporation of the recommended measures. Detailed recommendations with regard to selection of the appropriate foundation(s) to support the proposed structure within the BART zone of influence, support of temporary slopes and neighboring structures in compliance with BART requirements during excavation, and underpinning the adjacent buildings are provided. Additional recommendations regarding site preparation, shoring, floor slabs, below-grade retaining walls, site drainage, seismic design criteria, and construction monitoring are also provided.

The project is required to conform to the San Francisco Building Code, which ensures the safety of all new construction in the City. The building department will review the project-specific geotechnical report during its review of the building permit for the project. In addition, the building department may require additional site specific soils report(s) through the building permit application process, as needed. The building department requirement for a geotechnical report and review of the building permit application pursuant to the building code would ensure that the proposed project would have no significant impacts related to soils, seismic or other geological hazards.

In light of the above, the proposed project would not result in a significant effect related to seismic and geologic hazards. Therefore, the proposed project would not result in significant impacts related to geology and soils that were not identified in the Eastern Neighborhoods PEIR, and no mitigation measures are necessary.

---

<sup>47</sup> BART, *General Guidelines for Design and Construction Over or Adjacent to BART's Subway Structures*, July 23, 2003.

<i>Topics:</i>	<i>Significant Impact Peculiar to Project or Project Site</i>	<i>Significant Impact not Identified in PEIR</i>	<i>Significant Impact due to Substantial New Information</i>	<i>No Significant Impact not Previously Identified in PEIR</i>
<b>14. HYDROLOGY AND WATER QUALITY—Would the project:</b>				
a) Violate any water quality standards or waste discharge requirements?	<input type="checkbox"/>	<input type="checkbox"/>	<input type="checkbox"/>	<input checked="" type="checkbox"/>
b) Substantially deplete groundwater supplies or interfere substantially with groundwater recharge such that there would be a net deficit in aquifer volume or a lowering of the local groundwater table level (e.g., the production rate of pre-existing nearby wells would drop to a level which would not support existing land uses or planned uses for which permits have been granted)?	<input type="checkbox"/>	<input type="checkbox"/>	<input type="checkbox"/>	<input checked="" type="checkbox"/>
c) Substantially alter the existing drainage pattern of the site or area, including through the alteration of the course of a stream or river, in a manner that would result in substantial erosion or siltation on- or off-site?	<input type="checkbox"/>	<input type="checkbox"/>	<input type="checkbox"/>	<input checked="" type="checkbox"/>
d) Substantially alter the existing drainage pattern of the site or area, including through the alteration of the course of a stream or river, or substantially increase the rate or amount of surface runoff in a manner that would result in flooding on- or off-site?	<input type="checkbox"/>	<input type="checkbox"/>	<input type="checkbox"/>	<input checked="" type="checkbox"/>
e) Create or contribute runoff water which would exceed the capacity of existing or planned stormwater drainage systems or provide substantial additional sources of polluted runoff?	<input type="checkbox"/>	<input type="checkbox"/>	<input type="checkbox"/>	<input checked="" type="checkbox"/>
f) Otherwise substantially degrade water quality?	<input type="checkbox"/>	<input type="checkbox"/>	<input type="checkbox"/>	<input checked="" type="checkbox"/>
g) Place housing within a 100-year flood hazard area as mapped on a federal Flood Hazard Boundary or Flood Insurance Rate Map or other authoritative flood hazard delineation map?	<input type="checkbox"/>	<input type="checkbox"/>	<input type="checkbox"/>	<input checked="" type="checkbox"/>
h) Place within a 100-year flood hazard area structures that would impede or redirect flood flows?	<input type="checkbox"/>	<input type="checkbox"/>	<input type="checkbox"/>	<input checked="" type="checkbox"/>
i) Expose people or structures to a significant risk of loss, injury or death involving flooding, including flooding as a result of the failure of a levee or dam?	<input type="checkbox"/>	<input type="checkbox"/>	<input type="checkbox"/>	<input checked="" type="checkbox"/>
j) Expose people or structures to a significant risk of loss, injury or death involving inundation by seiche, tsunami, or mudflow?	<input type="checkbox"/>	<input type="checkbox"/>	<input type="checkbox"/>	<input checked="" type="checkbox"/>

The Eastern Neighborhoods PEIR determined that the anticipated increase in population would not result in a significant impact on hydrology and water quality, including the combined sewer system and the potential for combined sewer outflows. No mitigation measures were identified in the PEIR.

The project site is currently occupied by a one-story structure and an asphalt-paved parking lot; the proposed project would also occupy the entire project site and there would not be any change in the amount of impervious surface coverage, which in turn, could increase the amount of drainage and runoff. In accordance with the Stormwater Management Ordinance (Ordinance No. 64-16) and Public Works

Code section 147, the proposed project would be subject to and would comply with the San Francisco Public Utilities Commission (SFPUC) Stormwater Management Requirements and Design Guidelines, incorporating low impact design approaches and stormwater management systems into the project. Adherence to these requirements would ensure that stormwater is managed appropriately so as to not adversely affect drainage systems and water quality.

Stormwater runoff during construction must comply with the Construction Site Runoff Ordinance (Ordinance No. 260-13) and the Public Works Code section 146. Construction activities that disturbs 5,000 sf or more, such as the project, must submit an erosion and sediment control plan to the SFPUC for review and approval prior to construction. The plan would outline the best management practices to be implemented during construction to prevent the discharge of sediment, non-stormwater, and waste runoff from the project site.

The proposed project would not expose people or structures to flooding risks or hazards, or impede or redirect flood flows in a 100-year flood hazard area, because the project site is not located within a 100-year flood zone. Because the project site is not located within a flood hazard zone or near a water reservoir with a dam or levee, the proposed project would not expose people or structures to a significant risk of loss, injury, or death involving flooding, including flooding as a result of the failure of a levee or dam. Similarly, the project site also is not located within a tsunami hazard zone and would not expose people or structures to a significant risk of loss, injury, or death involving inundation by seiche or tsunami.<sup>48</sup>

Therefore, the proposed project would not result in any significant impacts related to hydrology and water quality that were not identified in the Eastern Neighborhoods PEIR.

<i>Topics:</i>	<i>Significant Impact Peculiar to Project or Project Site</i>	<i>Significant Impact not Identified in PEIR</i>	<i>Significant Impact due to Substantial New Information</i>	<i>No Significant Impact not Previously Identified in PEIR</i>
<b>15. HAZARDS AND HAZARDOUS MATERIALS—Would the project:</b>				
a) Create a significant hazard to the public or the environment through the routine transport, use, or disposal of hazardous materials?	<input type="checkbox"/>	<input type="checkbox"/>	<input type="checkbox"/>	<input checked="" type="checkbox"/>
b) Create a significant hazard to the public or the environment through reasonably foreseeable upset and accident conditions involving the release of hazardous materials into the environment?	<input type="checkbox"/>	<input type="checkbox"/>	<input type="checkbox"/>	<input checked="" type="checkbox"/>
c) Emit hazardous emissions or handle hazardous or acutely hazardous materials, substances, or waste within one-quarter mile of an existing or proposed school?	<input type="checkbox"/>	<input type="checkbox"/>	<input type="checkbox"/>	<input checked="" type="checkbox"/>

<sup>48</sup> San Francisco Planning Department, *San Francisco General Plan, Community Safety Element*. (Map 05, Tsunami Hazard Zones, page 15). October 2012. Available online at: [http://www.sf-planning.org/ftp/General\\_Plan/Community\\_Safety\\_Element\\_2012.pdf](http://www.sf-planning.org/ftp/General_Plan/Community_Safety_Element_2012.pdf), accessed November 13, 2014.

<i>Topics:</i>	<i>Significant Impact Peculiar to Project or Project Site</i>	<i>Significant Impact not Identified in PEIR</i>	<i>Significant Impact due to Substantial New Information</i>	<i>No Significant Impact not Previously Identified in PEIR</i>
d) Be located on a site which is included on a list of hazardous materials sites compiled pursuant to Government Code Section 65962.5 and, as a result, would it create a significant hazard to the public or the environment?	<input type="checkbox"/>	<input type="checkbox"/>	<input type="checkbox"/>	<input checked="" type="checkbox"/>
e) For a project located within an airport land use plan or, where such a plan has not been adopted, within two miles of a public airport or public use airport, would the project result in a safety hazard for people residing or working in the project area?	<input type="checkbox"/>	<input type="checkbox"/>	<input type="checkbox"/>	<input checked="" type="checkbox"/>
f) For a project within the vicinity of a private airstrip, would the project result in a safety hazard for people residing or working in the project area?	<input type="checkbox"/>	<input type="checkbox"/>	<input type="checkbox"/>	<input checked="" type="checkbox"/>
g) Impair implementation of or physically interfere with an adopted emergency response plan or emergency evacuation plan?	<input type="checkbox"/>	<input type="checkbox"/>	<input type="checkbox"/>	<input checked="" type="checkbox"/>
h) Expose people or structures to a significant risk of loss, injury, or death involving fires?	<input type="checkbox"/>	<input type="checkbox"/>	<input type="checkbox"/>	<input checked="" type="checkbox"/>

The Eastern Neighborhoods PEIR noted that implementation of any of the proposed project’s rezoning options would encourage construction of new development within the project area. The PEIR found that there is a high potential to encounter hazardous materials during construction activities in many parts of the project area because of the presence of 1906 earthquake fill, previous and current land uses associated with the use of hazardous materials, and known or suspected hazardous materials cleanup cases. However, the PEIR found that existing regulations for facility closure, underground storage tank closure, and investigation and cleanup of soil and groundwater would ensure implementation of measures to protect workers and the community from exposure to hazardous materials during construction.

**Hazardous Building Materials**

The Eastern Neighborhoods PEIR determined that future development in the plan area may involve demolition or renovation of existing structures containing hazardous building materials. Some building materials commonly used in older buildings could present a public health risk if disturbed during an accident or during demolition or renovation of an existing building. Hazardous building materials addressed in the PEIR include asbestos, electrical equipment such as transformers and fluorescent light ballasts that contain PCBs or di (2 ethylhexyl) phthalate (DEHP), fluorescent lights containing mercury vapors, and lead-based paints. Asbestos and lead based paint may also present a health risk to existing building occupants if they are in a deteriorated condition. If removed during demolition of a building, these materials would also require special disposal procedures. The Eastern Neighborhoods PEIR identified a significant impact associated with hazardous building materials including PCBs, DEHP, and mercury and determined that that Mitigation Measure L-1: Hazardous Building Materials, as outlined below, would reduce effects to a less-than-significant level. Because the proposed development includes demolition of an existing building, Mitigation Measure L-1 would apply to the proposed project and is included as Mitigation Measure 4 in the Mitigation Measures Section below. With implementation of Mitigation Measure 4, there would be a less-than-significant impact on the environment with respect to hazardous building materials.

### Soil and Groundwater Contamination

Since certification of the PEIR, article 22A of the Health Code, also known as the Maher Ordinance, was expanded to include properties throughout the City where there is potential to encounter hazardous materials, primarily industrial zoning districts, sites with industrial uses or underground storage tanks, sites with historic bay fill, and sites in close proximity to freeways or underground storage tanks. The over-arching goal of the Maher Ordinance is to protect public health and safety by requiring appropriate handling, treatment, disposal and when necessary, remediation of contaminated soils that are encountered in the building construction process. Projects that disturb 50 cubic yards or more of soil that are located on sites with potentially hazardous soil or groundwater are subject to this ordinance. The Maher Ordinance requires the project sponsor to retain the services of a qualified professional to prepare a *phase I environmental site assessment* that meets the requirements of Health Code section 22.A.6. The site assessment would determine the potential for site contamination and level of exposure risk associated with the project. Based on that information, the project sponsor may be required to conduct soil and/or groundwater sampling and analysis. Where such analysis reveals the presence of hazardous substances in excess of state or federal standards, the project sponsor is required to submit a *site mitigation plan* to the Department of Public Health or other appropriate state or federal agency(ies), and to remediate site contamination in accordance with an approved site mitigation plan prior to the issuance of any building permit.

The proposed project would excavate approximately 2,100 cubic yards of soil from a site formerly used as an automobile service station and listed on the California State Water Resources Control Board's Leaking Underground Storage Tank list due to a release from a 1,000-gallon unleaded gasoline storage tank removed in 2006.<sup>49</sup> The water board case was closed in November 2006.<sup>50,51</sup> Therefore, the project is subject to the Maher Ordinance. In compliance with the Maher Ordinance, the project sponsor has submitted a Maher Application to the health department for oversight of site investigation and cleanup. As required, the sponsor's consultant has prepared a phase I site assessment, submitted a work plan for subsurface investigation to the health department for review and approval,<sup>52</sup> performed a *phase II subsurface investigation*,<sup>53</sup> and received health department approval of its proposed site mitigation plan.<sup>54,55</sup> The phase I site assessment indicates that the site was used for automobile sales and service for about four decades, from 1935 to the mid-1970s, and would likely have used petroleum hydrocarbon fuels, oils, lubricants, degreasers, and solvents. Later site uses may have included dry cleaner operations, based on a permit from 1991, which could have used chlorinated solvents on-site. The results of the soil, soil vapor, and groundwater sampling and analysis indicate that contaminants are present in subsurface soil, soil vapor, and groundwater at the site. Contaminants include petroleum hydrocarbons, volatile organic compounds (VOCs), semi-volatile organic compounds (SVOCs), polycyclic aromatic hydrocarbons

<sup>49</sup> Clearwater Group, *Phase I Environmental Site Assessment, Wash Club Laundry, 2918-2920-2922-2924 Mission Street*, July 12, 2015.

<sup>50</sup> California State Water Resources Control Board, GeoTracker Database Search, Available online at <http://geotracker.waterboards.ca.gov>. Accessed September 22, 2016.

<sup>51</sup> San Francisco Department of Public Health, *Remedial Action Completion Certification, Underground Storage Tank Case, Wash Club Laundry, 2922 Mission Street, LOP Case Number: 11769*, November 2, 2006.

<sup>52</sup> Clearwater Group, *Work Plan for Subsurface Investigation, Wash Club Laundry, 2918-2924 Mission Street*, March 7, 2016.

<sup>53</sup> Clearwater Group, *Subsurface Investigation Report, San Francisco Health Code Article 22A, Maher Ordinance, Wash Club Laundry and Mini-Mart, 2918-2924 Mission Street, Local Oversight Program Site Number: 11769, EHB-SAM Case Number 1296*, May 24, 2016.

<sup>54</sup> Clearwater Group, *Site Mitigation Plan, San Francisco Health Code Article 22A, Maher Ordinance, Wash Club Laundry and Mini-Mart, 2918-2924 Mission Street, Local Oversight Program Site Number: 11769, EHB-SAM Case Number 1296*, May 26, 2016.

<sup>55</sup> San Francisco Department of Public Health, Environmental Health, *SFHC Article 22A Compliance, Wash Club Laundry and Mini-Mart, 2918-2924 Mission Street, EHB-SAM Case Number: 1296*. June 15, 2016.

(PAHs), asbestos, and various metals, some at concentrations exceeding the San Francisco Bay Regional Water Quality Control Board's *environmental screening levels* for residential use. Screening levels are levels of commonly-found contaminants below which the presence of the chemical in soil, soil gas, or groundwater can be assumed not to pose a significant threat to human health, water resources, or the environment under most circumstances.<sup>56</sup>

Project construction would require excavation of the top 3 feet of soil over most of the site for foundation construction, and excavation to 7.5 feet below ground surface for the elevator pit. The site mitigation plan proposes over-excavation of soil in areas where soil vapor contamination exceeds applicable screening levels, and post-excavation confirmatory soil sampling to verify that impacted areas have been removed. In addition, additional investigation of the extent of lead in soil would be performed and removed, as needed. According to the site mitigation plan, all soil contaminants above screening levels, except for arsenic (which is attributable to background conditions in the Bay Area), would be removed during the excavation activities prior to project construction. Excavated materials would be hauled for disposal at an appropriate landfill facility. To reduce the potential hazards that could result from exposure to hazardous materials in soil during the excavation, handling, transportation and disposal of excavated soil, the site mitigation plan includes eight mitigation plans and procedures for project construction. These include the following: waste management and disposal plan; dust control plan; stormwater pollution protection plan; soil management and handling procedures plan; health and safety plan; vapor screening plan; excavation management waste plan; and noise and vibration mitigation plan.<sup>57</sup>

Groundwater was encountered at a depth of approximately 27-30 feet below ground surface. Groundwater sampling indicates that total petroleum hydrocarbons (as motor oil) and phenol are present at concentrations above the default tier 1 environmental screening levels<sup>58</sup> and are not considered a risk for residential use based on the nature of the contaminants and depth to groundwater.<sup>59</sup> This is corroborated by the Tier 2 screening levels, which consider site-specific conditions (i.e., depth to groundwater, subsurface materials, and presence of a building slab) in determining the screening levels and indicate that contaminant concentrations at the project site are well below the Tier 2 screening levels that are protective of residential uses.<sup>60</sup> Thus, no remediation of groundwater would be required.<sup>61</sup> In addition, the site mitigation plan states that the building design would include a vapor barrier and passive venting system to reduce the upward migration of water vapor, residual VOCs, or SVOCs in the subsurface. As discussed above, the site mitigation plan has been reviewed and approved by the City health department.

The proposed project would be required to remediate potential soil contamination described above in accordance with Article 22A of the Health Code. Therefore, the proposed project would not result in any significant impacts related to hazardous materials that were not identified in the Eastern Neighborhoods PEIR.

<sup>56</sup> San Francisco Bay Regional Water Quality Control Board, *User's Guide: Derivation and Application of Environmental Screening Levels (ESLs)*, Interim Final, February 2016.

<sup>57</sup> Clearwater Group, Site Mitigation Plan, *San Francisco Health Code Article 22A, Maher Ordinance, Wash Club Laundry and Mini-Mart, 2918-2924 Mission Street, Local Oversight Program Site Number: 11769, EHB-SAM Case Number 1296*, May 26, 2016.

<sup>58</sup> Tier 1 ESLs are based on a conservative default site scenario to protect sites with unrestricted land and water use, shallow soil and groundwater contamination, and permeable soil. Tier 2s are based on a site-specific conceptual site model based on the subsurface conditions at the project site.

<sup>59</sup> Ibid.

<sup>60</sup> San Francisco Bay Regional Water Quality Control Board, *Environmental Screening Levels (ESLs)*, *ESL Workbook*, February 2016.

<sup>61</sup> San Francisco Department of Public Health, Stephanie Cushing, personal communication, October 4, 2016.

<i>Topics:</i>	<i>Significant Impact Peculiar to Project or Project Site</i>	<i>Significant Impact not Identified in PEIR</i>	<i>Significant Impact due to Substantial New Information</i>	<i>No Significant Impact not Previously Identified in PEIR</i>
<b>16. MINERAL AND ENERGY RESOURCES—Would the project:</b>				
a) Result in the loss of availability of a known mineral resource that would be of value to the region and the residents of the state?	<input type="checkbox"/>	<input type="checkbox"/>	<input type="checkbox"/>	<input checked="" type="checkbox"/>
b) Result in the loss of availability of a locally important mineral resource recovery site delineated on a local general plan, specific plan or other land use plan?	<input type="checkbox"/>	<input type="checkbox"/>	<input type="checkbox"/>	<input checked="" type="checkbox"/>
c) Encourage activities which result in the use of large amounts of fuel, water, or energy, or use these in a wasteful manner?	<input type="checkbox"/>	<input type="checkbox"/>	<input type="checkbox"/>	<input checked="" type="checkbox"/>

The Eastern Neighborhoods PEIR determined that the area plan would facilitate the construction of both new residential units and commercial buildings. Development of these uses would not result in use of large amounts of fuel, water, or energy in a wasteful manner or in the context of energy use throughout the City and region. The energy demand for individual buildings would be typical for such projects and would meet, or exceed, current state and local codes and standards concerning energy consumption, including title 24 of the California Code of Regulations enforced by the Department of Building Inspection. The plan area does not include any natural resources routinely extracted and the rezoning does not result in any natural resource extraction programs. Therefore, the Eastern Neighborhoods PEIR concluded that implementation of the area plan would not result in a significant impact on mineral and energy resources. No mitigation measures were identified in the PEIR.

As the proposed project is consistent with the development density established under the Eastern Neighborhoods Rezoning and area plans, there would be no additional impacts on mineral and energy resources beyond those analyzed in the Eastern Neighborhoods PEIR.

<i>Topics:</i>	<i>Significant Impact Peculiar to Project or Project Site</i>	<i>Significant Impact not Identified in PEIR</i>	<i>Significant Impact due to Substantial New Information</i>	<i>No Significant Impact not Previously Identified in PEIR</i>
<b>17. AGRICULTURE AND FOREST RESOURCES:—Would the project:</b>				
a) Convert Prime Farmland, Unique Farmland, or Farmland of Statewide Importance, as shown on the maps prepared pursuant to the Farmland Mapping and Monitoring Program of the California Resources Agency, to non-agricultural use?	<input type="checkbox"/>	<input type="checkbox"/>	<input type="checkbox"/>	<input checked="" type="checkbox"/>
b) Conflict with existing zoning for agricultural use, or a Williamson Act contract?	<input type="checkbox"/>	<input type="checkbox"/>	<input type="checkbox"/>	<input checked="" type="checkbox"/>

<i>Topics:</i>	<i>Significant Impact Peculiar to Project or Project Site</i>	<i>Significant Impact not Identified in PEIR</i>	<i>Significant Impact due to Substantial New Information</i>	<i>No Significant Impact not Previously Identified in PEIR</i>
c) Conflict with existing zoning for, or cause rezoning of, forest land (as defined in Public Resources Code Section 12220(g)) or timberland (as defined by Public Resources Code Section 4526)?	<input type="checkbox"/>	<input type="checkbox"/>	<input type="checkbox"/>	<input checked="" type="checkbox"/>
d) Result in the loss of forest land or conversion of forest land to non-forest use?	<input type="checkbox"/>	<input type="checkbox"/>	<input type="checkbox"/>	<input checked="" type="checkbox"/>
e) Involve other changes in the existing environment which, due to their location or nature, could result in conversion of Farmland to non-agricultural use or forest land to non-forest use?	<input type="checkbox"/>	<input type="checkbox"/>	<input type="checkbox"/>	<input checked="" type="checkbox"/>

The Eastern Neighborhoods PEIR determined that no agricultural resources exist in the Area Plan; therefore the rezoning and community plans would have no effect on agricultural resources. No mitigation measures were identified in the PEIR. The Eastern Neighborhoods PEIR did not analyze the effects on forest resources.

As the proposed project is consistent with the development density established under the Eastern Neighborhoods Rezoning and Area Plans, there would be no additional impacts on agriculture and forest resources beyond those analyzed in the Eastern Neighborhoods PEIR.

**MITIGATION MEASURES**

**Project Mitigation Measure 1 – Accidental Discovery of Archeological Resources (Mitigation Measure J-2 of the Eastern Neighborhoods PEIR)**

The following mitigation measure is required to avoid any potential adverse effect from the proposed project on accidentally discovered buried or submerged historical resources as defined in *CEQA Guidelines* section 15064.5(a) and (c). The project sponsor shall distribute the Planning Department archeological resource “ALERT” sheet to the project prime contractor; to any project subcontractor (including demolition, excavation, grading, foundation, pile driving, etc. firms); or utilities firm involved in soils disturbing activities within the project site. Prior to any soils disturbing activities being undertaken each contractor is responsible for ensuring that the “ALERT” sheet is circulated to all field personnel including, machine operators, field crew, pile drivers, supervisory personnel, etc. The project sponsor shall provide the Environmental Review Officer (ERO) with a signed affidavit from the responsible parties (prime contractor, subcontractor(s), and utilities firm) to the ERO confirming that all field personnel have received copies of the Alert Sheet.

Should any indication of an archeological resource be encountered during any soils disturbing activity of the project, the project Head Foreman and/or project sponsor shall immediately notify the ERO and shall immediately suspend any soils disturbing activities in the vicinity of the discovery until the ERO has determined what additional measures should be undertaken.

If the ERO determines that an archeological resource may be present within the project site, the project sponsor shall retain the services of an archeological consultant from the pool of qualified archeological



consultants maintained by the Planning Department archeologist. The archeological consultant shall advise the ERO as to whether the discovery is an archeological resource, retains sufficient integrity, and is of potential scientific/historical/cultural significance. If an archeological resource is present, the archeological consultant shall identify and evaluate the archeological resource. The archeological consultant shall make a recommendation as to what action, if any, is warranted. Based on this information, the ERO may require, if warranted, specific additional measures to be implemented by the project sponsor.

Measures might include: preservation in situ of the archeological resource; an archeological monitoring program; or an archeological testing program. If an archeological monitoring program or archeological testing program is required, it shall be consistent with the Environmental Planning (EP) division guidelines for such programs. The ERO may also require that the project sponsor immediately implement a site security program if the archeological resource is at risk from vandalism, looting, or other damaging actions.

The project archeological consultant shall submit a Final Archeological Resources Report (FARR) to the ERO that evaluates the historical significance of any discovered archeological resource and describing the archeological and historical research methods employed in the archeological monitoring/data recovery program(s) undertaken. Information that may put at risk any archeological resource shall be provided in a separate removable insert within the final report.

Copies of the Draft FARR shall be sent to the ERO for review and approval. Once approved by the ERO, copies of the FARR shall be distributed as follows: California Archaeological Site Survey Northwest Information Center (NWIC) shall receive one (1) copy and the ERO shall receive a copy of the transmittal of the FARR to the NWIC. The Environmental Planning division of the Planning Department shall receive one bound copy, one unbound copy and one unlocked, searchable PDF copy on CD of the FARR along with copies of any formal site recordation forms (CA DPR 523 series) and/or documentation for nomination to the National Register of Historic Places/California Register of Historical Resources. In instances of high public interest or interpretive value, the ERO may require a different final report content, format, and distribution than that presented above.

#### **Project Mitigation Measure 2 – Construction Noise - Pile Driving (Mitigation Measure F-1 of the Eastern Neighborhoods PEIR)**

The project sponsor shall ensure that piles be pre-drilled wherever feasible to reduce construction-related noise and vibration. No impact pile drivers shall be used unless absolutely necessary. Contractors would be required to use pile-driving equipment with state-of-the-art noise shielding and muffling devices. To reduce noise and vibration impacts, sonic or vibratory sheetpile drivers, rather than impact drivers, shall be used wherever sheetpiles are needed. The project sponsor shall also require that contractors schedule pile-driving activity for times of the day that would minimize disturbance to neighbors.

#### **Project Mitigation Measure 3 – Construction Noise (Mitigation Measure F-2 of the Eastern Neighborhoods PEIR)**

The project sponsor shall develop a set of site-specific noise attenuation measures under the supervision of a qualified acoustical consultant. Prior to commencing construction, a plan for such measures shall be submitted to the Department of Building Inspection to ensure that maximum feasible noise attenuation

will be achieved. These attenuation measures shall include as many of the following control strategies as feasible:

- Erect temporary plywood noise barriers around a construction site, particularly where a site adjoins noise-sensitive uses;
- Utilize noise control blankets on a building structure as the building is erected to reduce noise emission from the site;
- Evaluate the feasibility of noise control at the receivers by temporarily improving the noise reduction capability of adjacent buildings housing sensitive uses;
- Monitor the effectiveness of noise attenuation measures by taking noise measurements; and
- Post signs on-site pertaining to permitted construction days and hours and complaint procedures and who to notify in the event of a problem, with telephone numbers listed.

**Project Mitigation Measure 4 – Hazardous Building Materials (Eastern Neighborhoods Mitigation Measure L-1)**

In order to minimize impacts to public and construction worker health and safety during demolition of the existing structure, the sponsor shall ensure that any equipment containing PCBs or DEPH, such as fluorescent light ballasts, are removed and properly disposed of according to applicable federal, state, and local laws prior to the start of renovation, and that any florescent light tubes, which could contain mercury, are similarly removed and properly disposed of. Any other hazardous materials identified, either before or during work, shall be abated according to applicable federal, state, and local laws.

**EXHIBIT B**

**EXHIBIT B**

**EXHIBIT B**

## **Exhibit B**

Link to November 30, 2017 Hearing Re: 2918 Mission Street

[http://sanfrancisco.granicus.com/MediaPlayer.php?view\\_id=20&clip\\_id=29290](http://sanfrancisco.granicus.com/MediaPlayer.php?view_id=20&clip_id=29290)

(Starts at 2:14:24)

Link to Eastern Neighborhoods Plan EIR

<http://sf-planning.org/AREA-PLAN-EIRS>

(scroll down)

WEST BAY LAW  
WARTELLE, WEAVER & SCHREIBER  
A PROFESSIONAL CORPORATON  
369 PINE ST. STE. 506 415-693-0504  
SAN FRANCISCO, CA 94104

WELLS FARGO BANK, N.A.  
www.wellsfargo.com  
11-4288/1210

20939

1/2/18

PAY TO THE  
ORDER OF

SF Planning Department  
Five Hundred Ninety Seven and 00/100

\$597<sup>00</sup>/<sub>100</sub>

DOLLARS

VOID IF NOT CASHED WITHIN 90 DAYS

*[Signature]*

MP  
DIGITIZED SIGNATURE

MEMO

THIS DOCUMENT MUST HAVE A COLORED BACKGROUND, ULTRAVIOLET FIBERS AND AN ARTIFICIAL WATERMARK ON THE BACK - VERIFY FOR AUTHENTICITY.

WEST BAY LAW WARTELLE, WEAVER & SCHREIBER A PROFESSIONAL CORPORATION

20939

RECEIVED  
BOARD OF SUPERVISORS  
SAN FRANCISCO  
2018 JAN -2 AM 10:07  
BY *[Signature]*

WEST BAY LAW WARTELLE, WEAVER & SCHREIBER A PROFESSIONAL CORPORATION

20939

**From:** [BOS Legislation. \(BOS\)](#)  
**To:** [jscottweaver@aol.com](mailto:jscottweaver@aol.com); [Mark H. Loper](mailto:Mark.H.Loper); [rrti@pacbell.net](mailto:rrti@pacbell.net)  
**Cc:** [GIVNER, JON \(CAT\)](#); [STACY, KATE \(CAT\)](#); [JENSEN, KRISTEN \(CAT\)](#); [Rahaim, John \(CPC\)](#); [Sanchez, Scott \(CPC\)](#); [Teague, Corey \(CPC\)](#); [Gibson, Lisa \(CPC\)](#); [Navarrete, Joy \(CPC\)](#); [Lynch, Laura \(CPC\)](#); [Sider, Dan \(CPC\)](#); [Starr, Aaron \(CPC\)](#); [Ajello Hoagland, Linda \(CPC\)](#); [Moore, Julie \(CPC\)](#); [Lonin, Jonas \(CPC\)](#); [Calvillo, Angela \(BOS\)](#); [Somera, Alisa \(BOS\)](#); [BOS-Supervisors](#); [BOS-Legislative Aides](#); [BOS Legislation. \(BOS\)](#)  
**Subject:** APPEAL RESPONSE: Appeal of CEQA Community Plan Evaluation - 2918-2924 Mission Street - Appeal Hearing on February 13, 2018  
**Date:** Monday, February 05, 2018 12:19:12 PM  
**Attachments:** [image001.png](#)

---

Good afternoon,

Please find linked below an appeal response received by the Office of the Clerk of the Board from the Planning Department, regarding the Community Plan Evaluation Appeal for the proposed project at 2918-2924 Mission Street.

[Planning Appeal Response - February 5, 2018](#)

**The hearing for this matter is scheduled for a 3:00 p.m. special order before the Board on February 13, 2018.**

I invite you to review the entire matter on our [Legislative Research Center](#) by following the link below:

[Board of Supervisors File No. 180019](#)

Regards,

**Brent Jalipa**

**Legislative Clerk**

Board of Supervisors - Clerk's Office  
1 Dr. Carlton B. Goodlett Place, Room 244  
San Francisco, CA 94102  
(415) 554-7712 | Fax: (415) 554-5163  
[brent.jalipa@sfgov.org](mailto:brent.jalipa@sfgov.org) | [www.sfbos.org](http://www.sfbos.org)



Click [here](#) to complete a Board of Supervisors Customer Service Satisfaction form

**Disclosures:** Personal information that is provided in communications to the Board of Supervisors is subject to disclosure under the California Public Records Act and the San Francisco Sunshine Ordinance. Personal information provided will not be redacted. Members of the public are not required to provide personal identifying information when they communicate with the Board of Supervisors and its committees. All written or oral communications that members of the public submit to the Clerk's Office regarding pending legislation or hearings will be made available to all members of the public for inspection and copying. The Clerk's Office does not redact any information from these submissions. This means that personal information—including names, phone numbers, addresses and similar information that a member of the public elects to submit to the Board and its committees—may appear on the Board of Supervisors' website or in other public documents that members of the public may inspect or copy.



**SAN FRANCISCO  
PLANNING DEPARTMENT**

RECEIVED  
BOARD OF SUPERVISORS  
SAN FRANCISCO

FEB -5 AM 9:25

*[Handwritten signature]*

1650 Mission St.  
Suite 400  
San Francisco,  
CA 94103-2479

Reception:  
415.558.6378

Fax:  
415.558.6409

Planning  
Information:  
415.558.6377

**Appeal of Community Plan Evaluation  
2918-2924 Mission Street Project**

**DATE:** February 5, 2018

**TO:** Angela Calvillo, Clerk of the Board of Supervisors

**FROM:** Lisa Gibson, Environmental Review Officer – (415) 575-9032  
Chris Kern, Principal Environmental Planner – (415) 575-9037  
Julie Moore, Senior Environmental Planner – (415) 575-8733

**RE:** Board of Supervisors File No. 180019, Planning Department Case No. 2014.0376ENV – Appeal of the Community Plan Evaluation for the 2918-2924 Mission Street Project. Block/Lots: 6529/002, 002A, and 003

**PROJECT SPONSOR:** Mark Loper, Reuben, Junius & Rose, on behalf of RRTI, Inc. – (415) 567-9000

**APPELLANT:** J. Scott Weaver, Law Office of J. Scott Weaver, on behalf of Calle 24 Latino Cultural District Council – (415) 317-0832

**HEARING DATE:** February 13, 2018

**ATTACHMENTS:** A – Appeal of Community Plan Exemption for 2675 Folsom Street, March 13, 2017  
B – Fehr & Peers, Eastern Neighborhoods / Mission District Transportation and Demographic Trends (January 2017) and Updated Eastern Neighborhood Traffic Counts (April 2017)  
C – ALH Urban & Regional Economics, Socio-Economic Effects of Market-Rate Development on the Calle 24 Latino Cultural District, San Francisco, CA (March 2017)

**INTRODUCTION**

This memorandum and the attached documents respond to a letter of appeal to the Board of Supervisors (the “Board”) regarding the Planning Department’s (the “Department”) issuance of a Community Plan Evaluation (CPE) under the *Eastern Neighborhoods Rezoning and Area Plan Final Environmental Impact Report*

("Eastern Neighborhoods PEIR or PEIR")<sup>1</sup> in compliance with the California Environmental Quality Act ("CEQA") for the 2918-2924 Mission Street Project (the "Project").

As described below, the Appellant has not demonstrated nor provided substantial evidence to support a claim that the CPE fails to conform to the requirements of CEQA for a community plan evaluation pursuant to CEQA section 21083.3 and CEQA Guidelines section 15183. Accordingly, based solely upon the information presented by the Appellant, the Planning Department would recommend that the Board of Supervisors uphold the Department's determination for the CPE and reject Appellant's appeal.

However, subsequent to the January 2, 2018 Appeal Letter, the Planning Department received information regarding the potential for the 2922 Mission Street building to be considered a historic resource for its association with the Mission Coalition of Organizations during the late 1960s and early 1970s. In light of this new information, the Planning Department has determined that additional research is required to assess whether the proposed project would result in a significant impact to a historic resource. As such, the Department requests that the Board continue the February 13, 2018 CEQA appeal hearing to a date to be determined in consultation with the Clerk of the Board to provide additional time needed to complete this analysis.

The Department, pursuant to CEQA, the CEQA Guidelines, 14 Cal. Code of Reg. sections 15000 *et seq.*, and Chapter 31 of the San Francisco Administrative Code, determined that the Project is consistent with the development density established by zoning, community plan, and general plan policies in the Eastern Neighborhoods Rezoning and Area Plans (the "Eastern Neighborhoods Area Plans") for the project site, for which a Programmatic EIR (the "PEIR") was certified, and issued the CPE for the Project on August 30, 2017. CEQA limits the City's review to consideration of the following factors:

1. Whether there are effects peculiar to the project or its parcel, not examined in the Eastern Neighborhoods PEIR;
2. Whether the effects were already analyzed as significant effects in the Eastern Neighborhoods PEIR;
3. Whether the effects are potentially significant off-site or cumulative impacts that were not discussed in the Eastern Neighborhoods PEIR;
4. Whether there is substantial new information that was not known at the time the Eastern Neighborhoods EIR was certified, which indicates that a previously identified significant impact had a more severe adverse impact than was discussed in the Eastern Neighborhoods PEIR.

---

<sup>1</sup> The Planning Commission certified the Eastern Neighborhoods Rezoning and Area Plan Final EIR (Planning Department Case No. 2004.0160E), State Clearinghouse No. 2005032048) on August 7, 2008. The project site is within the Eastern Neighborhoods Rezoning and Area Plan project area.



If an impact is not peculiar to the project, has been addressed as a significant impact in the Eastern Neighborhoods EIR, or can be substantially mitigated by imposition of uniformly applied development policies or standards, then CEQA provides that an additional EIR need not be prepared for the project.

The Department determined that the Project would not result in new significant environmental effects, or effects of greater severity than were already analyzed and disclosed in the PEIR, and that the Project is therefore exempt from further environmental review beyond what was conducted in the CPE Initial Study and the Eastern Neighborhoods PEIR in accordance with CEQA section 21083.3 and CEQA Guidelines section 15183.

The decision before the Board is whether to uphold the Planning Department's determination that the Project is not subject to further environmental review (beyond that conducted in the CPE Initial Study and the PEIR) pursuant to CEQA section 21083.3 and CEQA Guidelines section 15183 and deny the appeal, or to overturn the Department's CPE determination for the Project and return the CPE to the Department for additional environmental review. The Board's decision must be based on substantial evidence in the record. (See CEQA Guidelines section 15183(b) and (c).)

## PROJECT DESCRIPTION

The project site is located on the west side of Mission Street between 25<sup>th</sup> Street and 26<sup>th</sup> Street in San Francisco's Mission neighborhood. The project site consists of three adjacent rectangular parcels: Assessor's Block 6529, Lots 002, 002A and 003. Lots 002 and 002A each have an area of approximately 2,600 square feet (sf). The southernmost lot, Lot 003, has an area of 6,433 sf and extends from Mission Street to Osage Alley. Lots 002 and 002A are occupied by a 5,200-sf, one-story, commercial building occupied by a coin laundry and market. Lot 003 is a 6,400-sf surface parking lot with curb cuts on both Mission Street and Osage Alley.

The proposed Project consists of merging the three lots into a single 11,653-sf lot, demolishing the existing building, and constructing an eight-story, 85-foot-tall, approximately 67,300-sf building containing 75 dwelling units (18 studio, 27 one-bedroom, and 30 two-bedroom units) with ground floor retail. Two retail spaces, totaling about 7,000 sf, would front Mission Street on either side of the building lobby. A 44-foot-long white loading zone would be provided in front of the lobby and the existing parking lot curb cut would be removed. No vehicle parking is proposed. A bicycle storage room with 76 class 1 bicycle spaces would be accessed through the lobby area and from Osage Alley. Six street trees and seven bicycle racks (14 class 2 bicycle parking spaces) would be installed on Mission Street. Open space would be provided by common terraces on the second floor and rooftop of approximately 1,050 sf and 5,750 sf, respectively, and approximately 1,100 sf of private decks. The proposed building would include an elevator and stair penthouse approximately 9 feet in height above the 85-foot-tall roof.

The project would require waivers, concessions, and/or incentives from Planning Code physical development limitations pursuant to California Government Code section 65915, commonly known as the state Density Bonus Law, including for a building height 20 feet above the 65-foot height limit.

Project construction is estimated to take approximately 20 months, which includes about two to three months for demolition, excavation, and pile driving, which would be the most intensive phases of construction. Construction of the proposed building would generally involve excavation of about 3 feet of soil over the entire project site and up to an estimated 17 feet deep at the location of two areas of known soil contamination, resulting in removal of about 2,100 cubic yards of soil from the project site. The building slab foundation would be constructed on top of an impermeable vapor barrier placed over a gravel layer and a passive ventilation system.

## SITE DESCRIPTION

The project site is located on a block bounded by Mission Street to the east, Osage Alley to the west, 25th Street to the north and 26th Street to the south. The project area along Mission Street is primarily zoned Mission NC-T and characterized by two- and three-story buildings with ground floor retail. West of the site in the Residential Transit Oriented-Mission (RTO-M) zoning between Osage Alley and Orange Alley, the uses are predominantly residential buildings, two to four stories in height; with a seven-story apartment building at the northwest corner of Osage Alley and 25th Street. Buildings immediately adjacent to the project site are the Zaida T. Rodriguez Early Education School to the south and to the west across Osage Alley, Chase Bank to the north at the corner of Mission and 25th Street, and a mix of two- and three-story buildings used for a variety of uses including automobile repair, retail stores, residences, restaurants, and the Instituto Familiar de la Raza across Mission Street to the east. The western boundary of the Calle 24 Latino Cultural District is located along the eastern side of Mission Street; the boundary of the Calle 24 Special Use District is situated generally one block further east on Lilac Street.

The project site is well served by public transportation. The Bay Area Rapid Transit (BART) 24th Street station is located one block north of the project site. Several MUNI bus lines including the 14-Mission, 14R-Mission Rapid, 48-Quintara/24th Street, 49-Van Ness/Mission and the 67-Bernal Heights are within one quarter mile. Access to U.S. 101 is less than one mile southeast of the site via Cesar Chavez Street.

## ENVIRONMENTAL REVIEW PROCESS

The project sponsor, RRTI, Inc., filed the environmental evaluation application (Case No. 2014.0376ENV) for the Project on June 30, 2015. On August 30, 2017, the Department issued a CPE Certificate and Initial Study, based on the following determinations:

1. The proposed project is consistent with the development density established for the project site in the Eastern Neighborhoods Rezoning and Area Plans;

2. The proposed project would not result in effects on the environment that are peculiar to the Project or the project site that were not identified as significant effects in the Eastern Neighborhoods PEIR;
3. The proposed project would not result in potentially significant off-site or cumulative impacts that were not identified in the Eastern Neighborhoods PEIR;
4. The proposed project would not result in significant effects, which, as a result of substantial new information that was not known at the time the Eastern Neighborhoods PEIR was certified, would be more severe than were already analyzed and disclosed in the PEIR; and
5. The project sponsor will undertake feasible mitigation measures specified in the Eastern Neighborhoods PEIR to mitigate Project-related significant impacts.

The Planning Commission considered the Project on December 15, 2017. On that date, the Planning Commission adopted the CPE and approved the Conditional Use Authorization for the Project and the Mission 2016 Interim Zoning Controls (Planning Commission Resolution No. 19865), which constituted the Approval Action under Chapter 31 of the Administrative Code.

The Conditional Use Authorization was also approved under California Government Code section 65916-65918 and Planning Code section 206.6, the State Density Bonus Law. The State law permits a 35 percent density bonus and three concessions or incentives if at least 11 percent of the “base project” units are affordable to very low income households (as defined in California Health and Safety Code section 50105). The Project also proposes waivers to the development standards for: 1) rear yard; 2) dwelling unit exposure; 3) height; and 4) bulk. The Planning Commission found that these waivers are required in order to construct the Project at the density allowed by State law (Planning Commission Motion 20066).

In accordance with the Mission 2016 Interim Zoning Controls, which require additional information and analysis regarding the economic and social effects of the proposed project such as housing affordability, displacement, and loss of PDR, the project sponsor provided, and the Planning Commission reviewed and considered, such additional analysis before approving the Conditional Use Authorization.<sup>2</sup> The Project sponsor’s analysis reflects that the Project will not displace any current residential uses, PDR uses, or existing tenants. The existing self-service laundromat uses various independent contractors to manage the facility and does not have any employees on site. There are several laundromats in the site vicinity, including three within 300 feet of the Project site. The Project would contribute to the supply of housing, which is in high demand across the City, including a broad unit-type mix of new market rate housing in

---

<sup>2</sup> San Francisco Planning Department, Executive Summary, Conditional Use Authorization, Case No. 2014.0376CUA, 2918 Mission Street, September 7, 2017.

addition to on-site below market rate units that would provide for a mix of income levels within the new development.

On January 2, 2018, J. Scott Weaver, Law Office of J. Scott Weaver, on behalf of the Calle 24 Latino Cultural District (Appellant), filed an appeal of the CPE determination. The Appellant's letter also includes 97 pages of supporting materials that are provided in the file "Appeal Ltr 010218.pdf," available online as part of Board of Supervisors File No. 180019.<sup>3</sup>

## CEQA GUIDELINES

### Community Plan Evaluations

As discussed in the Introduction above, CEQA section 21083.3 and CEQA Guidelines section 15183 **mandate** that projects that are consistent with the development density established by existing zoning, community plan or general plan policies for which an EIR was certified, **shall not** require additional environmental review unless there are project-specific effects that are peculiar to the project or its site and that were not disclosed as significant effects in the prior EIR.

### Significant Environmental Effects

CEQA Guidelines section 15064(f) provides that the determination of whether a project may have one or more significant effects shall be based on substantial evidence in the record of the lead agency. CEQA Guidelines 15604(f)(5) offers the following guidance: "Argument, speculation, unsubstantiated opinion or narrative, or evidence that is clearly inaccurate or erroneous, or evidence that is not credible, shall not constitute substantial evidence. Substantial evidence shall include facts, reasonable assumption predicated upon facts, and expert opinion supported by facts."

## SAN FRANCISCO ADMINISTRATIVE CODE

Section 31.16(e)(3) of the Administrative Code states: "The grounds for appeal of an exemption determination shall be limited to whether the project conforms to the requirements of CEQA for an exemption."

San Francisco Administrative Code Section 31.16(b)(6) provides that, in reviewing an appeal of a CEQA decision, the Board of Supervisors "shall conduct its own independent review of whether the CEQA decision adequately complies with the requirements of CEQA. The Board shall consider anew all facts, evidence and issues related to the adequacy, accuracy and objectiveness of the CEQA decision, including, but not limited to, the sufficiency of the CEQA decision and the correctness of its conclusions."

---

<sup>3</sup><https://sfgov.legistar.com/LegislationDetail.aspx?ID=3306976&GUID=573556D0-4ACA-4E05-A3BE-0E0EC81CF040&Options=ID|Text|&Search=180019>

## CONCERNS RAISED AND PLANNING DEPARTMENT RESPONSES:

The three-page Appeal Letter contains seven bulleted items expressing the general basis for the appeal. These seven general concerns are summarized in order below as Concerns 1 through 5 (the first, second, and fifth bulleted items are included under the discussion of Concern 1, followed by the Department's responses.

**Concern 1:** The Project does not qualify for a Community Plan Exemption under Section 15183 of the CEQA Guidelines and Public Resources Code Section 21083.3 because the approval is based upon an out of date 2008 EIR prepared for the Eastern Neighborhoods Area Plan and the EIR's analysis and determination can no longer be relied upon to support the claimed exemption in the areas of, *inter alia*, direct, indirect, and cumulative impacts with respect to: consistency with area plans and policies, land use, recreation and open space, traffic and circulation, transit and transportation, noise, shadow, health and safety, and other impacts to the Mission.

**Response 1:** The appeal does not identify any substantial new information that was not known at the time the Eastern Neighborhoods PEIR was certified establishing that the Project would result in significant impacts that were not discussed in the Eastern Neighborhoods PEIR or in more severe adverse impacts than discussed in the PEIR. Therefore, CEQA Guidelines section 15183 provides that an additional EIR must not be prepared for the project. Additionally, absent a change in the Eastern Neighborhoods Rezoning and Area Plans, reopening the Eastern Neighborhoods PEIR is neither warranted nor required under CEQA.

The Appellant alleges that the Department's determination to issue a CPE for the Project is invalid because substantial changes have occurred with respect to the circumstances under which the Eastern Neighborhoods Area Plans were approved due to the involvement of new significant environmental effects and a substantial increase in the severity of previously identified significant effects in the Eastern Neighborhoods PEIR. The fifth bullet of the Appeal Letter states:

"Substantial changes in circumstances require major revisions to the Eastern Neighborhoods Area Plan EIR due to the involvement of new significant environmental effects and an increase in the severity of previously identified significant impacts; there is new information of substantial importance that would change the conclusions set forth in said EIR and the requirements of the Mitigation Monitoring and Reporting Report."

The Appellant provides no evidence whatsoever regarding what "substantial changes in circumstances" have occurred or what "new information of substantial importance" has been identified. Nor has the Appellant provided any link as to how the purported changes and new information affect the conclusions of the Eastern Neighborhoods PEIR. Because the Project would not result in new significant environmental effects, or effects of greater severity than were already analyzed and disclosed in the Eastern Neighborhoods PEIR, CEQA does not require a revised EIR in this case.

Eastern Neighborhoods PEIR and the Project CPE

*Eastern Neighborhoods PEIR*

As discussed on pages 2 through 4 of the CPE Certificate, the Eastern Neighborhoods PEIR is a comprehensive programmatic report that presents an analysis of the environmental effects of implementation of the Eastern Neighborhoods Rezoning and Area Plans, as well as the potential impacts under several proposed alternatives. According to CEQA Guidelines section 15168, a program EIR:

... is an EIR which may be prepared on a series of actions that can be characterized as one large project and are related either: (1) geographically; (2) as logical parts in the chain of contemplated actions; (3) in connection with issuance of rules, regulations, plans, or other general criteria to govern the conduct of a continuing program; or (4) as individual activities carried out under the same authorizing statutory or regulatory authority and having generally similar environmental effects which can be mitigated in similar ways.

Use of a program EIR: (1) provides an occasion for a more exhaustive consideration of effects and alternatives than would be practical in an EIR on an individual action; (2) ensures consideration of cumulative impacts that might be slighted in a case-by-case analysis; (3) avoids duplicative reconsideration of basic policy considerations; (4) allows the lead agency to consider broad policy alternatives and program-wide mitigation measures at an early time when the agency has greater flexibility to deal with basic problems or cumulative impacts; and (5) allows reduction in paperwork. Subsequent activities in the program must be examined in the light of the program EIR to determine whether an additional environmental document must be prepared.

The Eastern Neighborhoods PEIR evaluated three rezoning alternatives, including two community-proposed alternatives focused largely on the Mission District, and a "No Project" alternative. The alternative ultimately approved, or the "Preferred Project", represented a combination of two of the rezoning alternatives. The Planning Commission adopted the Preferred Project after fully considering the environmental effects of the Preferred Project and the various scenarios discussed in the PEIR.

As discussed on page 5 of the CPE Certificate, the Eastern Neighborhoods PEIR identified significant impacts related to land use, transportation, cultural resources, shadow, noise, air quality, and hazardous materials. Additionally, the PEIR identified significant cumulative impacts related to land use, transportation, and cultural resources. The PEIR also identified mitigation measures that reduced all impacts to less than significant, except for those related to land use (cumulative impacts on PDR use), transportation (program-level and cumulative traffic impacts at nine intersections; program-level and cumulative transit impacts on seven SFMTA lines), cultural resources (cumulative impacts from demolition of historical resources), and shadow (program-level impacts on parks).

On August 7, 2008, the Planning Commission certified the Eastern Neighborhoods PEIR by Motion 17659 and adopted the Preferred Project for final recommendation to the Board of Supervisors. CEQA Guidelines section 15162(c) establishes that, once a project is approved:

“[T]he lead agency’s role in that approval is completed unless further discretionary approval on that project is required. Information appearing after an approval does not require reopening of that approval. If after the project is approved, any of the conditions described in subdivision (a) occurs, a subsequent EIR or negative declaration shall only be prepared by the public agency which grants the next discretionary approval for the project, if any.” [Emphasis added.]

Thus, even if the Appellant’s unsubstantiated claims that the build-out of development consistent with the adopted rezoning and area plans constituted new information or changed circumstances resulting in new or more severe impacts on the physical environment than previously disclosed (i.e., the conditions described in subdivision (a) of CEQA Guidelines section 15162(c)), the Eastern Neighborhoods PEIR would remain valid under CEQA.

#### *Project CPE*

As discussed under Community Plan Evaluations, above, CEQA Guidelines section 15183 limits future environmental review for projects that are consistent with the development density established by the Eastern Neighborhoods Rezoning and Area Plans. Lead agencies shall not require additional environmental review except as might be necessary to examine whether there are project-specific significant effects that are peculiar to the project or its site and that were not disclosed as significant effects in the prior EIR, or which substantial new information shows will be more significant than described in the prior EIR. Under CEQA Guidelines section 15183, “this streamlines the review of such projects and reduces the need to prepare repetitive environmental studies.” That is, lead agencies are not permitted or required to reanalyze impacts that are attributable to a project that is consistent with the Eastern Neighborhoods Rezoning and Area Plans unless substantial new information shows that the impacts will be more significant than described in the PEIR.

In accordance with CEQA Guidelines section 15183, a project-level environmental review was undertaken as documented in the CPE Initial Study to determine whether the 2918-2924 Mission Street Project would result in additional impacts specific to the development proposal or the project site, and whether the proposed development was within the scope of the Eastern Neighborhoods PEIR, to assess whether further environmental review was required.

The CPE Initial Study fully described the proposed project (consistent with CEQA Guidelines section 15124), its environmental setting (consistent with CEQA Guidelines section 15125), and its potential impacts to the environment (consistent with CEQA Guidelines section 15126).

Impacts to the environment that might result with implementation of the Project were analyzed in the CPE Initial Study according to the project's potential impacts upon the specific setting for each environmental topic, clearly stated significance criteria, and substantial evidence in the form of topic-specific analyses. The CPE Initial Study prepared for the Project evaluates its potential project-specific environmental effects and incorporates by reference information contained in the Eastern Neighborhoods PEIR. Project-specific analyses related to archeological resources, transportation, noise, geology, hazardous materials, wind, and shadow were prepared for the Project to determine if it would result in any significant environmental impacts that were not identified in the Eastern Neighborhoods PEIR.

The CPE Initial Study determined that the proposed project would not have a significant impact that was not previously identified and analyzed in the Eastern Neighborhoods PEIR. The CPE Initial Study identified (and updated as needed to conform with current Planning Department practices) four mitigation measures from the Eastern Neighborhoods PEIR to be applied to the Project to avoid impacts previously identified in the PEIR related to archeological resources, noise, and hazardous materials.

As discussed on pages 10 and 11 of the CPE Initial Study, since the certification of the Eastern Neighborhoods PEIR in 2008, several new policies, regulations, statutes, and funding measures have been adopted, passed, or are underway that have or will implement mitigation measures or further reduce less-than-significant impacts identified in the PEIR. These include, but are not limited to:

- State legislation amending CEQA to eliminate consideration of aesthetics and parking impacts for infill projects in transit priority areas, effective January 2014 (see CPE Initial Study, page 11);
- State legislation amending CEQA and San Francisco Planning Commission resolution replacing level of service (LOS) analysis of automobile delay with vehicle miles traveled analysis, effective March 2016 (see CPE Initial Study, page 11);
- The adoption of 2016 interim controls in the Mission District requiring additional information and analysis regarding housing affordability, displacement, loss of PDR and other analyses, effective January 14, 2016 through January 14, 2018 or when permanent controls are in effect, whichever occurs first;
- San Francisco Bicycle Plan update adoption in June 2009, Better Streets Plan adoption in 2010, Transit Effectiveness Project (aka "Muni Forward") adoption in March 2014, Vision Zero adoption by various City agencies in 2014, Proposition A and B passage in November 2014, and the Transportation Sustainability Program (see CPE Initial Study "Transportation and Circulation" section);
- San Francisco ordinance establishing Noise Regulations Related to Residential Uses Near Places of Entertainment, effective June 2015 (see CPE Initial Study "Noise" section);
- San Francisco ordinances establishing Construction Dust Control, effective July 2008, and Enhanced Ventilation Required for Urban Infill Sensitive Use Developments, amended December 2014 (see CPE Initial Study "Air Quality" section);



- San Francisco Clean and Safe Parks Bond passage in November 2012 and San Francisco Recreation and Open Space Element of the General Plan adoption in April 2014 (see CPE Initial Study "Recreation" section);
- Urban Water Management Plan adoption in 2011 and Sewer System Improvement Program process (see CPE Initial Study "Utilities and Service Systems" section);
- Article 22A of the Health Code amendments effective August 2013 (see CPE Initial Study "Hazards and Hazardous Materials" section); and
- San Francisco's "Strategies to Address Greenhouse Gas Emissions", a greenhouse gas emissions reduction strategy prepared November 2010 (See CPE Initial Study "Greenhouse Gas Emissions" section).

In summary, project-level environmental review was conducted in accordance with CEQA Guidelines 15183. The environmental analysis in the CPE Initial Study concluded, based on substantial evidence in the record that, with the incorporation of mitigation measures from the Eastern Neighborhoods PEIR and implementation of uniformly applied development policies and standards, there would not be any project-specific effects that are peculiar to the Project or its site and that were not disclosed as significant effects in the Eastern Neighborhoods PEIR, and that there was no substantial new information showing that the impacts would be more significant than described in the PEIR. Therefore, per CEQA Guidelines section 15183, no further environmental review may be required, and a Community Plan Evaluation was issued based on the environmental analysis in the CPE Initial Study.

Concern 1 alleges that substantial changes with respect to the circumstances under which the Eastern Neighborhoods Area Plans has been undertaken have occurred, including growth that has exceeded that which was considered in the Eastern Neighborhoods PEIR, the pace of that growth, and impacts associated with displacement of existing residents and businesses. As noted above, Concern 1 also alleges that there have been substantial increases in the severity of previously identified significant effects including, land use, recreation and open space, traffic and circulation, transit and transportation, noise, shadow, health and safety, and other impacts to the Mission. The Appellant provides no specific data to substantiate these claims or to show how these impacts are different from the Eastern Neighborhoods EIR. The Department responds to each of these concerns as follows:

#### Growth Projections

In its assertion that the Eastern Neighborhoods PEIR no longer fully discloses the cumulative impacts of Eastern Neighborhood projects, the Appellant states on page 2 of his Appeal Letter:

"The project's cumulative impact was not considered because the PEIR's projections for housing, including this project and those constructed, entitled, and /or in the pipeline, have been exceeded. Therefore, 'past, present, and reasonably foreseeable probable future projects' were not properly considered (Guidelines, § 15355)."

Although the Eastern Neighborhoods PEIR contains projections of population and housing growth through the year 2025, the PEIR does not include these population and housing projections as a cap or limit to growth within the areas that would be subject to the Eastern Neighborhoods Area Plans. Rather, the growth projections were based upon the best estimates available at the time the Eastern Neighborhoods PEIR was prepared. Regardless, the Appellant's claim that the project's cumulative impact was not considered because the PEIR's projections for housing have been exceeded misconstrues the context in which the growth projections were used in the Eastern Neighborhoods PEIR and is not supported for the following reasons, discussed more fully below:

- 1) Growth under the Eastern Neighborhoods Area Plans to date has not exceeded the growth projections used to support the environmental impact analysis in the Eastern Neighborhoods PEIR.
- 2) The CPE Initial Study prepared for the Project does not rely solely on the growth projections considered in the Eastern Neighborhoods PEIR in examining whether the project would have significant impacts that are peculiar to the project or site.
- 3) Appellant claims that cumulative environmental impacts have resulted from projects that have not been constructed, merely contemplated. However, population growth from potential projects is speculative, and is insufficient to provide substantial evidence of a significant environmental impact.
- 4) Appellant has not provided any evidence that significant physical environmental impacts have resulted from population growth exceeding Eastern Neighborhoods PEIR projections.
- 5) Because non-residential land uses generate more trips (including vehicle, transit, walk, and bike) per square-foot of development, the corresponding environmental impacts related to transportation, noise, and air quality are substantially greater for non-residential development than for residential development; therefore, the associated environmental impacts related to growth in Eastern Neighborhoods PEIR are less severe than anticipated. Appellant does not present evidence showing otherwise.
- 6) Appellant has not demonstrated that the Project would have a considerable contribution to a significant cumulative environmental impact.

**1) Growth under the Eastern Neighborhoods Plans to date has not exceeded the growth projections used to support the environmental impact analysis in the Eastern Neighborhoods PEIR**

The Eastern Neighborhoods PEIR included growth forecasts under Options A, B, C, and the B/C preferred alternative. The Preferred Alternative included fewer estimated households than the maximum analyzed under Option C. These forecasts represented projections of likely, anticipated development through the year 2025, using best available information at the time that the PEIR was certified, rather than "caps" on permissible development or estimates of maximum capacity at buildout under the rezoning. The Eastern Neighborhoods PEIR projected that implementation of the Mission Area Plan could result in

an increase of up to 2,054 net dwelling units and 700,000 to 3,500,000 sf of non-residential space (excluding PDR loss).

As of September 2017, projects containing 2,846 dwelling units and 560,460 square feet of non-residential space (excluding PDR loss), including the 2918-2924 Mission Street Project, had been completed, approved or are proposed to complete environmental review within the Mission Plan Area. Of the 2,846 dwelling units that are under review or have completed environmental review, building permits have been issued for 712 dwelling units, or approximately 25 percent of those units, well below the PEIR projection of 2,054 dwelling units. The remainder are projects that are in the “pipeline”, which represents projects that are proposed and still undergoing review. Based on historical records, it is unlikely that all of the potential growth represented by projects in the pipeline will actually occur. Some of these projects may not be approved. Others may be reduced through the entitlement and permitting processes. Even approved projects may not ultimately be constructed, based on changing economic conditions or other reasons. In any case, projects in the pipeline represent *potential future growth* not actual growth. For these reasons, only development that is completed or that is under construction should be considered in evaluating whether population growth in the Mission plan area has actually exceeded the growth projections assumed in the PEIR. Projects in the pipeline are only relevant in evaluating whether future growth may eventually exceed the PEIR projections. The current total of all non-residential development included in the Mission Plan Area as of the September 2017 pipeline of 560,460 square feet is well below the PEIR projections of 700,000 to 3.5 million square feet.

The growth projections in the PEIR were used as an analytical tool to contextualize the potential environmental impacts of the Eastern Neighborhoods Area Plans. The PEIR assumed a total amount of development resulting from the Eastern Neighborhoods Area Plans consisting of all development types (residential, commercial, etc.), and analyzed potential impacts based on this total development amount. Although the number of dwelling units currently proposed in the Mission Plan Area could eventually exceed the range of residential development anticipated by the Eastern Neighborhoods PEIR by approximately 792 dwelling units (if all proposed projects are both approved and constructed), the total amount of foreseeable non-residential space in the Mission Plan Area, is well below the maximum evaluated in the Eastern Neighborhoods PEIR.

Even if population growth in the Mission Plan Area exceeded the projections in the Eastern Neighborhoods PEIR, an appeal on these grounds would be without merit. The Eastern Neighborhoods PEIR used population growth projections to analyze the physical environmental impacts that could result from development under the Eastern Neighborhoods Plan on Land Use; Population, Housing, Business Activity, and Employment; Transportation; Noise; Air Quality; Parks, Recreation, and Open Space; Utilities/Public Services; and Water. The population growth projections do not represent a cap or upper limit of development permissible under the Eastern Neighborhoods Area Plans, nor would exceedance of the growth projections necessarily result in significant physical environmental impacts. For example, population estimates are used to assess whether the Eastern Neighborhoods Area Plans would increase the use of neighborhood parks such that substantial physical deterioration of the facilities would occur or

require construction of new physical recreation facilities that might have an adverse physical effect on the environment. Similarly, population estimates are used to analyze the potential need for new public services (such as a police or fire station) and utility facilities, the construction of which could result in adverse physical effects. The Appellant provides no evidence of physical environmental impacts resulting from growth exceeding PEIR population projections.

**2) The CPE Initial Study prepared for the proposed project does not rely solely on the growth projections considered in the Eastern Neighborhoods PEIR in examining whether the Project would have significant impacts that are peculiar to the Project or site.**

The Project- and site-specific analysis contained in the CPE Initial Study is based on updated growth projections and related modelling to evaluate project-level and cumulative impacts on traffic and transportation, air quality, and greenhouse gases. For example, the projected transportation conditions and cumulative effects of Project buildout analyzed in the Eastern Neighborhoods PEIR were based on a 2025 horizon year. However, in 2015, the Planning Department updated its cumulative transportation impact analysis for all projects to use a 2040 horizon year. Therefore, the project-specific cumulative transportation impact analysis presented in the CPE Initial Study conducted to determine whether the proposed project would result in new or substantially more severe significant impacts than previously disclosed is based on updated growth projections through year 2040. San Francisco 2040 cumulative conditions were projected using a run of the San Francisco County Transportation Authority's (Transportation Authority) San Francisco Activity Model Process (SF-CHAMP) and includes residential and job growth estimates and reasonably foreseeable transportation investments through 2040.

As another example, as discussed on pages 26 to 28 of the CPE Initial Study, the Project's air quality impacts were screened using screening criteria established by the Bay Area Air Quality Management District in 2011 and screened using the City's Air Pollutant Exposure Zone mapping. The exposure zone mapping is based on modeling in 2012 of all known air pollutant sources, provides health protective standards for cumulative PM<sub>2.5</sub> concentration and cumulative excess cancer risk, and incorporates health vulnerability factors and proximity to freeways. As discussed on pages 28 to 30 of the CPE Initial Study, the Project's greenhouse gas emissions impacts were evaluated against consistency with San Francisco's GHG Reduction Strategy, a strategy that has resulted in a 23.3 percent reduction in GHG emissions in 2012 compared to 1990 levels, exceeding the year 2020 reduction goals outlined in the BAAQMD's 2010 Clean Air Plan.

**3) Appellant claims that cumulative environmental impacts have resulted from projects that have not been constructed, but are merely contemplated.**

Appellant claims that the PEIR's projections for housing, including this Project and those "constructed, entitled, and/or in the pipeline" have been exceeded. Some of these projects in the "pipeline" are merely contemplated and are still undergoing review; some of these projects may not be approved. Others will be smaller than originally proposed. Still others may not rely on the projections in the PEIR, but will

instead conduct separate, independent environmental review altogether, which will include consideration of cumulative impacts as required by CEQA. Thus, the Appellant's speculation that housing development *may* someday exceed the growth projected in the Eastern Neighborhood Plan EIR is not compelling evidence that growth projections have been exceeded. The Project's residential units and the number of existing or entitled units does not exceed the PEIR projections.

**4) There is no evidence in the record showing that significant physical environmental impacts have resulted from housing growth exceeding Eastern Neighborhoods PEIR projections and the Appellant does not provide any evidence to substantiate its allegations of such impacts.**

The Appellant claims that the 2008 Eastern Neighborhoods Plan EIR is out of date because *housing* projections have been exceeded; therefore, the EIR analysis and determination cannot be relied upon. However, the Appellant provides no information to substantiate how the unsubstantiated claim of growth exceedance has resulted in direct, indirect, and/or cumulative environmental impacts beyond those disclosed in the PEIR or the CPE Initial Study. The Appellant must demonstrate the absence of substantial evidence supporting the Planning Department's analysis. At most, the Appellant shows that the pace of residential growth has been more rapid than projected in the Eastern Neighborhoods Plan EIR, such that someday in the future, that development may exceed the PEIR's projections for housing development. Such speculation is not evidence that the Project will cause specific environmental impacts that neither the PEIR or the CPE Initial Study disclosed.

#### Traffic

In bullet item 3 of the Appeal Letter (discussed further below under Concern 2), the Appellant notes several transportation-related issues allegedly not anticipated by the Eastern Neighborhoods PEIR, including "increased traffic due to reverse commutes and shuttle busses." No evidence was presented in support of these allegations. In fact, the available evidence indicates that traffic volumes at several intersections within the Mission District are actually *lower* than projected in the Eastern Neighborhoods PEIR, as discussed in more detail in Attachment A, Appeal of Community Plan Exemption for 2675 Folsom Street, based on additional transportation studies included as Attachment B. Observed traffic volumes in 2016 were around 5 to 10 percent lower than expected based on the Eastern Neighborhoods PEIR and the percentage of estimated development completed. In April 2017, updated traffic counts were conducted at four intersections in the Mission neighborhood (Guerrero Street/16th Street, South Van Ness Avenue/16th Street, Valencia Street/15th Street, and Valencia Street/16th Street) that were analyzed in the Eastern Neighborhoods PEIR.<sup>4</sup> Compared to traffic volume projections for 2017, the updated traffic counts showed fewer vehicles at three of the intersections (3, 10, and 14 percent decreases) and more vehicles at one intersection (6 percent increase). The 6 percent increase is at the intersection of 16<sup>th</sup> and

---

<sup>4</sup> Fehr & Peers, *Updated Eastern Neighborhoods Traffic Counts*, April 17, 2017.

South Van Ness, where there was an increase in traffic volume travelling northbound and southbound. This likely reflects shifts from other north/south streets such as Mission Street that have seen changes in their roadway configurations that were not anticipated by the analysis in the Eastern Neighborhoods PEIR (e.g., transit only lanes on Mission Street and lane reduction on Valencia Street). Overall, there were fewer vehicles at these four intersections (average decrease of 4 percent) when compared to traffic volume projections for 2017.

The travel demand analysis methodology employed in the Eastern Neighborhoods PEIR is provided on pages 267 through 269 of the PEIR. Briefly, the analysis relied upon the San Francisco County Transportation Authority (SFCTA) countywide travel demand forecasting model to develop forecasts for development and growth under the No Project and the three zoning options (A, B and C) through the year 2025 in the Eastern Neighborhoods study area. This approach took into account both future development expected within the boundary of the Eastern Neighborhoods Area Plans, and the expected growth in housing and employment for the remainder of San Francisco and the nine-county Bay Area. Growth forecasts were prepared for each traffic analysis zone (or TAZ) in the Eastern Neighborhoods study area and the remainder of the City. As the Eastern Neighborhoods PEIR points out on page 268,

“[n]o separate cumulative model run was undertaken, because, as noted, the 2025 forecasts developed by the Planning Department include growth in the remainder of San Francisco, as well as in the rest of the Bay Area. Thus, each rezoning option effectively is [sic] represents a different cumulative growth scenario for the year 2025, including growth from development that would occur with implementation of the proposed Eastern Neighborhoods Rezoning and Area Plans, as well as other, non-project-generated growth accounted for in the 2025 No-Project scenario.”

As discussed on pages 17 through 21 of the CPE Initial Study for the Project, significant and unavoidable impacts were identified in the Eastern Neighborhoods PEIR for transportation and circulation (specifically, transit). The Appellant provides no evidence that traffic conditions in the area of the Project today represent “changed circumstances” necessitating further environmental review beyond what was conducted in the CPE Initial Study, nor does the Appellant identify specific significant transportation and circulation impacts that would result from the Project that were not already analyzed in the PEIR.

As stated on page 17 of the CPE Initial Study, the Planning Department conducted project-level analysis of the pedestrian, loading, bicycle, emergency access, and construction transportation impacts of the Project. As discussed in the CPE Initial Study, the projected transportation conditions and cumulative effects of project buildout analyzed in the Eastern Neighborhoods PEIR were based on a 2025 horizon year. However, in 2015, the Planning Department updated its cumulative transportation impact analysis for all projects to use a 2040 horizon year. Therefore, the project-specific cumulative transportation impact analysis presented in the CPE Initial Study conducted to determine whether the proposed project would result in new or substantially more severe significant impacts than previously disclosed is based on updated growth projections through year 2040. San Francisco 2040 cumulative conditions were projected

using the SF-CHAMP model and includes residential and job growth estimates and reasonably foreseeable transportation investments through 2040.

The potential transportation and circulation impacts of the Project are evaluated under Topic 4 of the CPE Initial Study (pages 16 through 21). As discussed on page 11 of the CPE Initial Study, with the Planning Commission's adoption of Resolution 19579 on March 3, 2016, the City no longer considers automobile delay, as described solely by level of service or similar measures of vehicular capacity or traffic congestion, to be a significant impact on the environment under CEQA. Consistent with Resolution 19579, the CPE Initial Study provides an analysis of the Project's anticipated project-specific and cumulative contribution to vehicle miles traveled and induced automobile travel. In both instances, the analysis determined that the Project would not result in a significant project-specific or cumulative impact. Furthermore, as discussed on page 11 of the CPE Initial Study under "Aesthetics and Parking," the Project qualifies as an infill project: it is in a transit priority area, it is on an infill site, and it is a mixed-use residential project. Consistent with CEQA section 21099, aesthetics and parking are not considered as significant environmental effects for such infill projects.

The "Transportation and Circulation" section of the CPE Initial Study provides a comprehensive analysis of the Project's anticipated trip generation and its potential effects on transit, pedestrians, bicyclists, loading, and construction traffic. The analysis is based on the Planning Department's transportation calculations and review, as stated above, and the analysis and conclusions presented in the Eastern Neighborhoods PEIR. On the basis of the substantial evidence provided by the Planning Department's review and an analysis of the Project's potential transportation and circulation effects in relation to the Eastern Neighborhoods PEIR, the CPE Initial Study concluded on pages 20 and 21 that the Project would not result in significant impacts on transit, pedestrians, and bicycles beyond those identified in the Eastern Neighborhoods PEIR.

The Appellant's contention that the environmental analysis in the CPE Initial Study is flawed because the Eastern Neighborhoods PEIR did not consider traffic and circulation, transit and transportation effects is not based upon substantial evidence and fails to reflect that traffic congestion is no longer considered an impact under CEQA; the Appeal Letter does not provide specific technical analysis with observable traffic and transportation effects.

#### Recreation and Open Space

The Appellant contends that the Eastern Neighborhoods Area Plan PEIR analysis cannot be relied upon to support the exemption with respect to impacts on recreation and open space. As discussed above, the total amount of development assumed in the PEIR has not been exceeded. Moreover, the appellant has not demonstrate that the PEIR conclusion that implementation of the Eastern Neighborhoods Area Plans would not result in substantial or accelerated deterioration of existing recreational resources or require the construction or expansion of recreational facilities that may have an adverse effect on the environment are no longer valid as a result of significant new information or changed circumstances.

Further, the CPE Initial Study (page 32) identifies new open spaces and recreational facilities that have opened in the Mission since the PEIR. The Appeal Letter does not demonstrate either that population growth in the plan area exceeds the projections used to support the analysis of impacts on recreational resources in the PEIR or that such growth has resulted in the substantial deterioration of existing recreational resources or the need for construction of new recreational facilities beyond those identified in the PEIR. Moreover, the appeal provides no evidence or analysis that the Project would have a cumulatively considerable contribution to any such effects. Thus, the appellant's claims concerning impacts on recreation and open space do not support a determination that the Project would result in new or more severe impacts on recreational resources that are peculiar to the project or its site.

### Shadow

The Appellant contends that the Eastern Neighborhoods Area Plan PEIR analysis cannot be relied upon to support the exemption with respect to impacts related to shadow, yet again fails to provide any evidence of such claims. The PEIR determined shadow impacts to be significant and unavoidable because it could not determine the feasibility of complete mitigation for potential new shadow impacts of unknown proposals. The CPE Initial Study page 31 describes the project-specific preliminary shadow fan analysis that was prepared for the Project and states that the Project would not cast shadows on any neighborhood parks or outdoor public recreational facilities, and correctly determines that the Project would not result in significant shadow impacts that were not identified in the Eastern Neighborhoods PEIR. The Appeal Letter does not provide any evidence that the project would result in new or substantially more severe shadow impacts than were identified in the Eastern Neighborhoods PEIR.

### Land Use and Consistency with Area Plans and Policies

The Appellant contends that the Eastern Neighborhoods Area Plan PEIR analysis cannot be relied upon to support the exemption with respect to land use and consistency with area plans and policies; no evidence is provided. The CPE Initial Study page 12 describes that the Eastern Neighborhoods PEIR determined that the rezoning and Area Plans would not divide individual neighborhoods or subareas and that the Planning Department has determined that the Project is consistent with the development density established in the Eastern Neighborhoods Area Plan. (Refer also to Concern 5, for further discussion of consistency with the Mission Area Plan)

### Noise, Health and Safety, and Other Impacts

The Appellant also contends that the Eastern Neighborhoods Area Plan PEIR analysis cannot be relied upon to support the exemption with respect to impacts related to noise, health and safety, and "other impacts to the Mission", yet provides no evidence to substantiate these assertions. Impacts related to noise and health and safety are discussed in more detail below in Concern 4. The Appellant neither describes the "other impacts to the Mission," nor provides any evidence of those impacts. Accordingly, the Appeal letter offers no substantial evidence to support its claim of "other impacts."



**5) Non-residential development to date, which is associated with higher trip generation than residential development, has been lower than projected in the Eastern Neighborhoods PEIR, resulting in lesser impacts related to transportation, noise, and air quality than anticipated.**

As noted above in Concern 1, the growth assumptions in the Eastern Neighborhoods PEIR are based on both household population and employment population from non-residential uses. As of September 2017, non-residential development completed, approved, or proposed in the Mission Plan Area accounts for 560,460 square feet of non-residential space (excluding PDR loss). The Eastern Neighborhoods PEIR forecast of up 3,481,536 square feet of non-residential development is approximately six times higher than has been completed, approved, or proposed to date. Non-residential uses, such as office, retail, and restaurants have higher trip generation rates than residential uses. According to the San Francisco Transportation Impact Analysis Guidelines (October 2002) utilized in the Eastern Neighborhoods PEIR, a one to two bedroom residential unit would generate roughly 7.5 to 10 trips per day, whereas non-residential uses of approximately the same square footage<sup>5</sup> would generate the following daily trip rates per 1,000 square feet: 18 trips for office use; 150 trips for general retail use; and 200 trips for quality sit-down restaurant uses. Given that the transportation impact analysis in the Eastern Neighborhoods PEIR is based on trip generation associated with six times more non-residential uses than has been completed, approved, or proposed to date, the impacts associated with development's trips to date can reasonably be assumed to be lower than anticipated in the PEIR. In addition, as documented by SFMTA's recent travel decision survey summary report 2013 – 2017, the percentage of trips made by automobile, including for-hire vehicles, has not changed substantially over the last five years.<sup>6</sup> Because vehicle trips are a component of overall person trips, correspondingly, the noise and air quality effects related to vehicle trips would also be less severe than anticipated.

**6) Appellant has not demonstrated that the Project would make a considerable contribution to a significant cumulative environmental impact.**

The Appellant has provided no evidence that the 2918-2924 Project, with its 75 dwelling units, would have a considerable contribution to a significant cumulative environmental impact.

---

<sup>5</sup> Two-bedroom residential unit sizes vary, but this analysis is assuming 1,000 square feet per two-bedroom residential units as a proxy. This assumption is based by a Planning Code allowance for these size units: section 151.1 allows one car per dwelling unit in certain use districts, including Eastern Neighborhoods, that include at least two bedrooms and at least 1,000 square feet. Even if average two-bedroom residential unit sizes were lower (e.g., 600 or 800 square feet), the estimated number of trips for non-residential uses would still be higher than that estimated for residential uses.

<sup>6</sup> Fehr & Peers, 2013-2017 Travel Decision Survey Data Analysis and Comparison Report, Prepared for SFMTA, July 2017. Available at [https://www.sfmta.com/sites/default/files/reports/2017/Travel\\_Decision\\_Survey\\_Comparison\\_Report\\_2017.pdf](https://www.sfmta.com/sites/default/files/reports/2017/Travel_Decision_Survey_Comparison_Report_2017.pdf)

### Conclusion

On page 3 of the Appeal Letter, the Appellant states: “The City is engaging in a pattern and practice of approving residential projects in the Mission based on a Community Plan Exemption that improperly tiers off of an out of date Eastern Neighborhoods Area Plan EIR instead of conducting project level environmental review.” This is incorrect. The Planning Department properly relies upon CEQA Guidelines section 15183 to determine if additional environmental review is required for projects that are consistent with the development density established under existing zoning, community plans, or general plan policies, including the Eastern Neighborhoods Plan, for which an EIR was certified. In accordance with this provision of the CEQA Guidelines, additional environmental review **shall not** be required for such projects except as might be necessary to examine whether there are project-specific significant effects that are peculiar to the Project or its site and which were not addressed in as significant impacts in a prior EIR, or which substantial new information shows will be more significant than described in that EIR. Here, the project-level environmental review in the CPE Initial Study determined that the Project would not result in significant effects that are peculiar to the Project or its site that were not previously disclosed in the Eastern Neighborhoods PEIR, and that there was no substantial new information to show that such impacts would be more significant than described in the PEIR.

The Appellant does not demonstrate that the Planning Commission’s determination that the Project would not result in significant effects that are peculiar to the project or its site and that were not previously disclosed in the Eastern Neighborhoods PEIR is not supported by substantial evidence.

**Concern 2:** The CEQA findings did not take into account the potential impacts of the Proposed Project on the Calle 24 Latino Cultural District (LCD), which was not designated at the time the PEIR was prepared. Potential impacts due to gentrification and displacement to businesses, residents, and nonprofits within the LCD, including impacts to cultural and historic resources, health and safety and increased traffic due to reverse commutes and shuttle busses have not been considered. Previous reports as required by the Board of Supervisors were hastily and shoddily prepared, and was [sic] erroneous in numerous respects.

**Response 2:** The CEQA findings adopted by the Planning Commission on December 15, 2017 as part of the Commission’s approval of the Conditional Use Authorization for the Project are not subject to appeal under the San Francisco Administrative Code. Further, under CEQA, socioeconomic effects may be considered only to the extent that a link can be established between anticipated socioeconomic effects of a proposed action and adverse physical environmental impacts. The CPE Initial Study and additional Planning Department analysis have considered and do not identify adverse physical environmental effects due to gentrification and displacement of businesses, residents, or nonprofits.

Under San Francisco Administrative Code section 31.16(c)(3), (d)(3), and (e)(3), the grounds for appeal of an environmental determination are limited to whether the **environmental determination** is adequate under CEQA. The CEQA findings are findings made as a part of the Project approval action, which is not before the Board of Supervisors in this appeal of the CPE. Any challenge to the CEQA findings must be

included as part of an appeal of the Project's approval action, which was a Conditional Use Authorization. Regardless, neither state law nor Chapter 31 of the Administrative Code requires that any CEQA findings be made when a project is approved in reliance on a CPE. Detailed CEQA findings are required to be made only when an EIR has been prepared, there are significant unmitigated environmental impacts associated with the project, and the agency decides to approve the project despite those impacts, pursuant to CEQA Guidelines section 15091.

Regardless, there is no substantial evidence in the record showing that the Project will cause adverse physical environmental impacts due to gentrification and displacement of existing residents and businesses. In fact, as discussed below, substantial evidence shows that the fundamental causes of gentrification and displacement in the Mission and elsewhere in San Francisco are likely related to broader economic and social trends, such as the mismatch between the supply and demand for housing at all levels, the strength of the regional economy, low unemployment, high wages, favorable climate, and a preference for urban lifestyles and shorter commutes.

#### Gentrification and Displacement

The Department agrees with the appellant that the Mission is undergoing socioeconomic changes that are affecting existing residents, local small businesses, employment, and the character of the Mission community. The Department is actively engaging with the community, the Board, the Mayor's Office, and other City departments in initiatives designed to ease the socioeconomic pressures on the community. These efforts include the 2016 Mission Interim Controls Interim Zoning Controls for Restaurants and Storefront Mergers in the Mission Interim Controls Area, the Calle 24 Special Use District, Mission Action Plan 2020 ("MAP2020"), and a broader citywide analysis of socioeconomic trends.

Recognizing that CEQA is not an effective or appropriate tool for managing the socioeconomic changes affecting the Mission and other San Francisco neighborhoods, the Planning Department is devoting substantial resources outside of the CEQA process towards this end. The Department is working with the community, Planning Commission, elected leaders, and City partners to undertake a series of policy and implementation efforts aimed at addressing socioeconomic issues. While economic displacement is a citywide phenomenon, the Department recognizes the heightened effects are acutely felt in communities of color, families, and neighborhoods that have historically been havens for immigrants and others seeking opportunity or freedom. The Department is at work on its Racial and Ethnic Equity Action Plan to train staff on these issues, and has been especially engaged in efforts with District 9 former Supervisor Campos and the Mayor's Office to preserve the viability of the Latino community in the Mission, including the Mission Interim Controls, and Calle 24 Special Use District, which is developing commercial controls to help preserve the commercial character of the Latino Cultural District, and 24th Street in particular.

The most robust effort to date, the MAP2020 is a major and unprecedented collaboration between the City family and Mission community organizations and residents. MAP2020 has involved an ongoing dialogue with community members, City agencies, and elected leaders over the past three years. The Department has taken an innovative approach to building a set of broad strategies to preserve, strengthen and protect existing residents, community services, local businesses, and the Mission's unique character. The most significant of these efforts is to provide nearly 1,000 affordable housing units in the neighborhood. The Planning Commission endorsed MAP2020 on March 2, 2017, and the Department will continue to work with the Board to implement and advance its specific strategies through programs and legislation through the summer of 2018.

In addition, the Planning Department is working on a Community Stabilization and Anti-Displacement Strategy to undertake a broader analysis of displacement and gentrification issues citywide with a focus on equity working with UC Berkeley's Urban Displacement Project. City staff acknowledges that such an analysis is beyond the scope of environmental review under CEQA, but wish to inform decision-makers and the public that the Planning Department is working to address the socioeconomic issues of affordability, economic displacement, and gentrification through land use planning and policy efforts.

However, the Department disagrees with the appellant's position that development under the Eastern Neighborhoods rezoning and area plans such as the 2918-2924 Mission Street project are responsible for residential or commercial displacement. As shown in the attached analysis (Attachment A prepared for the 2675 Folsom Street CEQA appeal, the Appellant's contention that the proposed Project would cause or contribute to socioeconomic effects that would in turn result in significant impacts on the physical environment that were not previously identified in the Eastern Neighborhoods PEIR is contrary to the evidence.

The Planning Department worked with ALH Urban & Regional Economics to prepare analyses of retail supply and demand, commercial and residential displacement, as well as a review of the relevant academic literature to evaluate whether gentrification and displacement of existing residents or businesses can be attributed to market-rate residential and mixed-use development under the Eastern Neighborhoods rezoning and area plans. Neither these analyses nor the literature provides empirical evidence supporting the position that market-rate development under the rezoning and area plans is responsible for residential or commercial displacement (see Attachment C for the ALH technical study). Based on the available data and expert opinion presented in the academic literature, it appears that the fundamental causes of gentrification and displacement in the Mission and elsewhere in San Francisco are likely related to broader economic and social trends, such as the mismatch between the supply and demand for housing at all levels, the strength of the regional economy, low unemployment, high wages, favorable climate, and a preference for urban lifestyles and shorter commutes. These issues are clearly beyond the scope and reach of the environmental review process for individual projects under CEQA.

The issues raised by the appellant are not new. The Population, Housing, Business Activity, and Employment section of the Eastern Neighborhoods PEIR included a thorough analysis of these issues,

examining, among other things, whether development under the rezoning and area plans would cause or contribute to gentrification or displacement. The impacts of growth afforded under the rezoning and area plans on the physical environment are evaluated and disclosed in both the plan-level and project-level CEQA documents under the relevant resource topics such as population and housing, transportation, air quality, noise, parks and open space, and public services. The appellant asserts that gentrification and displacement would result in impacts to cultural and historic resources, health and safety, and increased traffic due to reverse commutes and shuttle busses, and that these impacts have not been considered; however, no evidence of these purported impacts has been provided. These topics are discussed individually below.

### Cultural and Historic Resources

The Calle 24 Latino Cultural Heritage District was identified in 2014,<sup>7</sup> subsequent to certification of the Eastern Neighborhoods PEIR. The Calle 24 Latino Cultural District is the area bound by Mission Street to the west, Potrero Street to the East, 22<sup>nd</sup> Street to the North and 25<sup>th</sup> Street to the South, including the 24<sup>th</sup> Street commercial corridor from Bartlett Street to Potrero Avenue. The CPE Initial Study (page 15) indicates that the Project site is not within the Calle 24 Latino Cultural Heritage District; the western boundary of the district is across Mission Street from the Project site. As discussed, a cultural heritage district is defined as a region and a community linked together by similar cultural or heritage assets, and offering visitor experiences that showcase those resources.<sup>8</sup> The district hosts longstanding activities, traditions, or organizations that have proven to bridge more than one generation, or approximately 25 years. Cultural heritage assets identified within the district fall under the following themes: cultural events; arts and culture - installations and public art, organizations and venues, and retail; religion; services and non-profits; food and culinary arts; and parks. Cultural heritage assets as such are not eligible for designation to local, state, and national historical resource registries. Cultural heritage assets may be associated with a physical property, but they are immaterial elements that are not eligible for listing on local, state, and federal registries of historic properties, and thus are not considered historical resources under CEQA or state or local landmarking law. Therefore, any effects that the proposed Project might have on the cultural heritage assets within the Calle 24 Latino Cultural District (assuming those assets are not linked to a physical eligible historical resource) would be considered social or economic effects, and not impacts on the physical environment.

Therefore, the CPE Initial Study correctly determined that the Project would not contribute to the significant historic resource impact identified in the Eastern Neighborhoods PEIR and that the

---

<sup>7</sup> Board of Supervisors Resolution, File No. 140421, May 28, 2014.

<sup>8</sup> Garo Consulting for the Calle 24 Latino Cultural District Community Council, Calle 24 Latino Cultural District Report on the Community Planning Process Report, December 2014. <http://www.calle24sf.org/wp-content/uploads/2016/02/LCD-final-report.pdf>, accessed June 8, 2016.

designation of the Calle 24 Latino Cultural District does not constitute significant new information that would result in a new significant historic resource impact or change the conclusions set forth in the Eastern Neighborhoods PEIR.

### Health and Safety

Because the Appeal Letter provides no supporting evidence, it is unclear how the Appellant believes gentrification and displacement within the LCD would result in impacts to health and safety. The CPE Initial Study discusses health and safety concerns related to various environmental topics: pedestrian safety (page 21); noise (pages 23 and 24); air quality and health risks (pages 25 to 28); seismic and geologic hazards (pages 36 to 37); flooding risks (page 39); and hazards and hazardous materials (pages 40 and 41). Further discussion of this topic is provided below under Concern 4. The Appeal Letter does not provide any analysis connecting gentrification and displacement with public health and safety impacts.

### Traffic

The Appellant claims that there is increased traffic due to reverse commutes and shuttle busses since certification of the Eastern Neighborhoods PEIR, which was not considered. At the time that the Eastern Neighborhoods PEIR was certified in 2008, the Planning Department considered increased traffic congestion as measured by the level of service metric to be a physical environmental impact under CEQA. However, as discussed in the CPE Initial Study (pages 11 and 17,) automobile delay, as described solely by level of service or similar measures of traffic congestion is no longer considered a significant impact on the environment under CEQA in accordance with CEQA section 21099 and Planning Commission Resolution 19579. Accordingly, the CPE evaluates whether the proposed project would result in significant impacts on vehicle miles traveled (VMT).

Even though, as discussed above, the CPE Initial Study establishes that the proposed Project would not have significant impacts either individually or cumulatively related to increased VMT, additional Planning Department analysis - based on updated local and regional transportation modeling, census data, and traffic counts at representative intersections in the Mission - presented in the 2675 Folsom Street Appeal Response (Attachment A) rebuts the Appellant's claim that increased commute distances by displaced workers are causing significant cumulative transportation impacts beyond those anticipated under the Eastern Neighborhoods PEIR. As shown in the 2016 transportation study and April 2017 traffic counts (Attachment B), observed traffic volumes and the percentage of estimated development completed were generally *lower* than expected in the Eastern Neighborhoods PEIR; this indicates traffic volumes similar to or slightly below PEIR projections. Further, environmental review for the commuter shuttle program concluded that the program reduces the number of commuters who drive alone to work, reducing regional VMT, and would not have significant environmental impacts, including impacts on traffic, transit, bicycles, pedestrians, loading. Thus, the available evidence demonstrates that new or substantially more severe transportation impacts on the Latino Cultural District are not occurring as a result of increased traffic.

Other

The Appeal letter claims that “previous reports as required by the Board of Supervisors were hastily and shoddily prepared, and was [sic] erroneous in numerous respects.” The Appellant provides no support whatsoever for this general assertion and has specified neither which reports, nor in what respects the reports are erroneous, hence no further response is given.

Conclusion

Available evidence refutes the Appellant’s contention that development under the Eastern Neighborhoods Rezoning and Area Plans is responsible for gentrification and displacement affecting the Calle 24 Latino Cultural District. Moreover, gentrification and displacement are socioeconomic impacts that are not within the scope of CEQA environmental review. Because the Calle 24 Latino Cultural District is not a historic resource under CEQA, any potential impacts would be considered social or economic effects, and not impacts on the physical environment subject to CEQA analysis. The Appellant’s claim that impacts to the Calle 24 Latino Cultural District were not considered with respect to cultural and historic resources, health and safety, and transportation is not supported by the record. Not only were these topics considered, the environmental analysis is supported by substantial evidence. The Appellant has not provided any information to the contrary.

**Concern 3:** The claimed community benefits of the Eastern Neighborhoods Area Plan, outlined in the 2008 PEIR, its approvals and the Statement of Overriding Considerations have not been fully funded, implemented, or are underperforming and the determinations and findings for the proposed Project that rely on the claimed benefits to override impacts outlined in the PEIR are not supported. The City should have conducted Project level review based upon up to date data and the actual community benefits that have accrued since the adoption of the 2008 plan and did not.

**Response 3:** The Appellant’s contentions concerning community benefits are not valid grounds for an appeal of the CPE because they do not demonstrate that the Project would result in significant effects that are peculiar to the Project or its site that were not disclosed in the Eastern Neighborhoods PEIR, or which substantial new information shows will be more significant than described in the PEIR.

As stated above, CEQA section 21083.3 and CEQA Guidelines section 15183 mandate that projects that are consistent with the development density established under existing zoning, community plans, or general plan policies for which an EIR was certified shall not require additional environmental review except as might be necessary to examine whether there are project-specific significant effects that are peculiar to the project or its site and that were not addressed as significant effects in the prior EIR, or which substantial new information shows will be more significant than described in the prior EIR. The Appellant’s contentions concerning the funding and implementation of community benefits do not demonstrate that the Project would result in significant environmental effects that are peculiar to the Project or its site that were not disclosed in the Eastern Neighborhoods PEIR, nor do they demonstrate substantial new information showing that impacts would be more significant than described in the PEIR.

Therefore, these contentions do not present a valid ground for an appeal of the determination that the project qualifies for a CPE.

For informational purposes, however, the following discussion about the status of the community benefits identified in the CEQA findings and Statement of Overriding Consideration for the adoption of the Eastern Neighborhoods Area Plans is provided.

The Appellant does not specify which community benefits “have not been fully funded, implemented or are underperforming...” or which findings and determinations for the Project “rely on the claimed benefits to override impacts outlined in the PEIR.” Regardless, as the following discussion indicates, community benefits are being provided under the Eastern Neighborhoods Plan through an established process.

The Eastern Neighborhoods Plan included, as an informational item considered by the Planning Commission at the time of the original Eastern Neighborhoods Plans approvals in 2008, a Public Benefits Program detailing a framework for delivering infrastructure and other public benefits as described in an Implementation Document titled Materials for Eastern Neighborhoods Area Plans Initiation Hearing.<sup>9</sup> The Public Benefits Program consists of:

- 1) an Improvements Program that addresses needs for open space, transit and the public realm, community facilities and affordable housing;
- 2) a Funding Strategy that proposes specific funding strategies and sources to finance the various facilities and improvements identified in the Improvements Plan, and matches these sources to estimated costs; and
- 3) a section on Program Administration that establishes roles for the community and City agencies, provides responsibilities for each, and outlines the steps required to implement the program.

Some of the benefits were to be provided through requirements that would be included in changes to the Planning Code. For example, Planning Code section 423 (Eastern Neighborhoods Community Infrastructure Impact Fee) fees are collected for “Transit”, “Complete Streets”, “Recreation and Open Space”, “Child Care”, and in some portions of the Mission District and the South of Market Area, “Affordable Housing”. Other benefits were to be funded by fees accrued with development and through other sources of funding. The Public Benefits Program was not intended to be a static list of projects; rather, it was designed to be modified by a Citizens Advisory Committee as needs were identified through time.

---

<sup>9</sup> San Francisco Planning Department, *Materials for Eastern Neighborhoods Area Plans Initiation Hearing*, Case No. 2004.0160EMTUZ. April 17, 2008. Available at: [http://sf-planning.org/sites/default/files/FileCenter/Documents/1507-VOL3\\_Implementation.pdf](http://sf-planning.org/sites/default/files/FileCenter/Documents/1507-VOL3_Implementation.pdf), accessed July 14, 2017.



The Appellant's assertion that "the claimed benefits to override impacts outlined in the PEIR are not supported," stating that benefits have not been fully funded, implemented, or are underperforming, is incorrect.

In terms of the process for implementing the Public Benefits Program, new development within the Eastern Neighborhoods Plan area, including the Project, are required to pay development impact fees upon issuance of the "first construction document" (either a project's building permit or the first addendum to a project's site permit), which fees are collected to fund approximately 30 percent of the infrastructure improvements planned within the Eastern Neighborhoods Plan area. Additional funding mechanisms for infrastructure improvements are identified through the City's 10-year Capital Plan. Eighty percent of development impact fees must go towards Eastern Neighborhoods priority projects, until those priority projects are fully funded. The fees are dispersed to fund infrastructure improvements within the entirety of the Eastern Neighborhoods Plan area, on a priority basis established by the Eastern Neighborhoods Citizen Advisory Committee (CAC) and the City's Interagency Plan Implementation Committee (IPIC). The IPIC works with the CAC to prioritize future infrastructure improvements. Additionally, the Planning Department and Capital Planning Program are working with the implementing departments to identify additional state and federal grants, general fund monies, or other funding mechanisms such as land-secured financing or infrastructure finance districts to fund the remaining emerging needs. Impact fees are distributed among the following improvement categories: open space, transportation and streetscape, community facilities, childcare, library, and program administration. As stated in the January 2016 Planning Department's Interagency Plan Implementation Committee Annual Report,<sup>10</sup> the Planning Department forecasts that pipeline projects, including the proposed project, would contribute approximately \$79.1 million in impact fee revenue within the Eastern Neighborhoods Plan area between fiscal years 2017 and 2021.

Infrastructure projects that are currently underway are also listed in the Planning Department's Interagency Plan Implementation Committee Annual Report. These include various streetscape, roadway, park, and childcare facility improvements. Additionally, a Transportation Sustainability Fee was adopted in November 2015 (BOS File Number 150790) and expenditures of the revenue generated through this fee are allocated according to Table 411A.6A in the Ordinance, which gives priority to specific projects identified in different area plans. These processes and funding mechanisms are designed to provide for implementation of infrastructure improvements to keep pace with development and associated needs of existing and new residents and businesses within the area. The CPE Initial Study provides further information regarding improvements within the Eastern Neighborhoods Plan Area. Regarding transit, as discussed on pages 20 and 21 of the CPE Initial Study, Mitigation Measures E-5

---

<sup>10</sup> *City and County of San Francisco, Interagency Plan Implementation Committee Annual Report*, January 2016. Available at [http://www.sf-planning.org/ftp/files/plans-and-programs/plan-implementation/2016\\_IPIC\\_Report\\_FINAL.pdf](http://www.sf-planning.org/ftp/files/plans-and-programs/plan-implementation/2016_IPIC_Report_FINAL.pdf), accessed July 14, 2017.

through E-11 in the Eastern Neighborhoods PEIR were adopted as part of the Eastern Neighborhoods Area Plans with uncertain feasibility to address significant transit impacts. While these plan-level measures are not applicable to the Project, each is in some stage of implementation (see discussion on pages 20 and 21 of the CPE Initial Study). Regarding recreation, the funding and planning for several Eastern Neighborhoods parks and open space resources are discussed on pages 32 and 33 of the CPE Initial Study.

Thus, based on the available evidence, the public benefits included in the Public Benefits Program are in the process of being provided under the Eastern Neighborhoods Area Plans. As is generally the case with development fee-based provision of community benefits, capital facilities are constructed as fees are collected and are rarely provided in advance of development.

**Concern 4:** The CEQA findings did not take into account the potential impacts on the Zaida T. Rodriguez school and the school's children with respect to shadow; noise impacts on the Speech and Learning School; transportation, traffic, and circulation impacts with respect to parents picking up and dropping off their children; and overall health and safety of the children.

**Response 4:** The CEQA findings adopted by the Planning Commission on December 15, 2017 as part of the Commission's approval of the Conditional Use Authorization for the Project are not subject to appeal under San Francisco Administrative Code. The CPE Initial Study considered and did not identify significant environmental impacts peculiar to the Project or its site on the Zaida T. Rodriguez School or its students.

San Francisco Administrative Code section 31.16(c)(3), (d)(3), and (e)(3) limits the grounds for appeal of an environmental determination to whether the **environmental determination** is adequate under CEQA. The CEQA findings are findings are a part of the Project approval action, which is not before the Board of Supervisors in this appeal of the CPE. Challenging the CEQA findings would appropriately be part of any appeal of the Project's approval action, which was a Conditional Use Authorization. Regardless, neither state law nor Chapter 31 of the Administrative Code requires that any CEQA findings be made when a project is approved in reliance on a CPE. Detailed CEQA findings are required to be made only when an EIR has been prepared, there are significant unmitigated environmental impacts associated with the project, and the agency decides to approve the project despite those impacts, pursuant to CEQA Guidelines section 15091.

The CPE Initial study identified the Zaida T. Rodriguez School adjacent to the Project site and considered the potential environmental effects of the Project on the school and the school's children, as further described below.

### Shadow

The Eastern Neighborhoods PEIR determined shadow impacts to be significant and unavoidable, as the feasibility of complete mitigation for potential new shadow impacts of unknown proposals could not be determined at that time that the PEIR was certified. The CPE Initial Study examined potential site-specific

shadow impacts of the Project in accordance with the City's Initial Study Checklist criterion for shadow, which considers whether a project would "create new shadow in a manner that substantially affects outdoor recreation facilities or other public areas." Shadow effects on schoolyards are not considered an environmental impact under CEQA (unless those outdoor recreation facilities are open to the public, such as through the San Francisco Shared Schoolyard Project). Thus, any shadow effects on the Zaida T. Rodriguez schoolyards would not result in a significant environmental impact under CEQA. Regardless, the Planning Department's preliminary shadow fan analysis indicates that the Project would not cast any shadows on the schoolyard of the Zaida T. Rodriguez schoolyard adjacent to the south (2950 Mission Street), as stated on CPE Initial Study, page 31. It is possible that the Project would cast shadows on the schoolyard across Osage Alley to the west (421 Bartlett Street) in the early morning hours; however, these shadows would retreat as the sun moves to the south and west during the day.

### Noise

As discussed in the CPE Initial Study (pages 23 and 24), construction of the Project would result in temporary elevated noise levels at nearby residences and schools, including the Zaida T. Rodriguez Early Education School. Accordingly, Eastern Neighborhoods PEIR Mitigation Measure F-2 would apply to the Project, and the project sponsor has prepared a noise and vibration mitigation plan.<sup>11</sup> According to the noise mitigation plan, ambient noise and construction noise measurements would be taken at noise sensitive locations in the vicinity of the Project site during construction. Construction noise reduction may be achieved by various methods of equipment source noise reduction, noise barriers, and sensitive receptor noise reduction. These methods could include the following: providing intake and exhaust mufflers on pneumatic impact tools and equipment; using noise-attenuating shields, shrouds or portable barriers; using electric instead of diesel or gasoline-powered equipment; providing enclosures for stationary items of equipment and noise barriers around particularly noisy areas at the project site; minimizing noisy activities during the most noise sensitive hours; installing noise control curtains; and installing removable secondary acoustic window inserts to existing windows in sensitive receptor buildings. As stated in the CPE Initial Study and consistent with the PEIR noise impact analysis, compliance with this mitigation measure would result in a less-than-significant impact with regard to construction noise.

In addition, and as stated in the CPE Initial Study, all construction activities for the proposed project would be subject to the San Francisco Noise Ordinance which includes enforceable standards limiting construction noise.

The CPE Initial Study correctly concluded that there are no peculiar site-specific conditions that would result in new or substantially more severe noise impacts than considered in the Eastern Neighborhoods

---

<sup>11</sup> Clearwater Group, *Site Mitigation Plan, 2918-2924 Mission Street, May 26, 2016.*

PEIR. The PEIR considered that new developments would be constructed near noise-sensitive receptors, such as residences and schools; the presence of the Zaida T. Rodriguez School adjacent to the site is not a peculiar or unforeseen circumstance. Construction activities occur routinely in the City adjacent to noise-sensitive receptors, subject to noise regulations and similar noise mitigation measures as the Project. The Appeal Letter does not demonstrate that the CPE Initial Study did not consider the noise impacts on students at the Zaida T. Rodriguez School or that the conclusions in the CPE concerning noise impacts on the school are not supported by substantial evidence.

Transportation, traffic, and circulation impacts with respect to parents picking up and dropping off their children

The Planning Department considered the transportation impacts of the Project with respect to parents picking up and dropping off their children at the Zaida T. Rodriguez School. Initial plans for the Project submitted to the Department in June 2015 included an 18-car garage with the entrance on Osage Alley. Comments received on the Planning Department's *Notice of Project Receiving Environmental Review* distributed in September 2016 identified community concerns with regard to pedestrian safety for parents picking up and dropping off their children at the school, and for students and teachers crossing Osage Alley between the two school campuses. Based on these concerns, the project sponsor modified the Project to eliminate the parking garage, to remove the existing curb cuts and restore the sidewalk, and to incorporate a passenger loading zone in front of the building lobby on Mission Street, well separated from the school's passenger loading zone to the south of the Project site. With incorporation of these design changes, the Department determined that the Project would not have any significant transportation and circulation impacts, including pedestrian safety impacts on students and parents dropping off and picking up at the adjacent school.

Health and Safety

The CPE Initial Study considers the health and safety of the public, including students at the adjacent Zaida T. Rodriguez School, under several environmental topics. CPE Initial Study pages 26 to 28 evaluate the health and safety impacts related to air quality, such as exposure to construction dust, criteria air pollutant emissions, and health risks associated with air pollutants, such as those generated by construction vehicles and equipment. As discussed, compliance with the Construction Dust Control Ordinance would protect the health of the students through a combination of construction best management practices such as watering disturbed areas, covering stockpiled materials and haul trucks, prohibiting soil disturbing activities when wind speeds are great enough to create visible dust emissions outside the work zone, and street and sidewalk sweeping. In addition, the Project sponsor has prepared a *Site Mitigation Plan* for project construction, which has been reviewed and approved by the San Francisco Department of Public Health in accordance with Article 22A of the Health Code. The Site Mitigation Plan includes a detailed dust control plan that would entail installation of wind screens on the perimeter security fences to reduce potential dust migration to off-site areas and a dust monitoring program that triggers additional engineering controls or halting work if dust levels in excess of action levels (250 micrograms per cubic meter for each 10-minute average reading) or visible dust are observed. According

to the site mitigation plan's dust monitoring protocols, dust levels would be measured at nine station locations around the site perimeter using direct-reading instruments for particulate matter. Monitoring would be conducted once per hour for the first two days of new activity involving dust-generating activities; if no exceedances occur, the sampling frequency could be reduced. Records of dust mitigation daily inspections and dust monitoring results would be recorded on a daily log.<sup>12</sup> The regulations and procedures set forth would ensure that construction dust impacts would not be significant.

The CPE evaluates whether the Project would result in significant impacts on air quality beyond those identified in the Eastern Neighborhoods PEIR. This analysis applies current air quality regulations and modelling to update the analysis conducted for the Eastern Neighborhoods PEIR. As presented in the CPE Initial Study, this up-to-date, project-specific analysis demonstrates that the Project would not result in new or more severe impacts on air quality than previously identified in the Eastern Neighborhoods PEIR. The scale of the Project is well below the Bay Area Air Quality Management District's screening levels for criteria pollutants. Thus, construction and operation of the Project would not have a significant criteria air pollutant impact, as discussed on CPE Initial Study page 27.

Potential health risks to the public, including students of the Zaida T. Rodriguez school, were also considered in the CPE Initial Study, pages 27 and 28. As noted, the Project site is not within the Air Pollutant Exposure Zone, established by Health Code Article 38, and therefore does not require special consideration to determine whether project construction or operation would expose sensitive receptors to substantial air pollutant concentrations or add emissions to areas already adversely affected by poor air quality. Standard air quality methodologies used in the analysis are protective of all sensitive receptors, including residents and schoolchildren. As explained in the BAAQMD's *CEQA Air Quality Guidelines*: "Due to the variable nature of construction activity, the generation of toxic air contaminant emissions in most cases would be temporary, especially considering the short amount of time such equipment is typically within an influential distance that would result in the exposure of sensitive receptors to substantial concentrations. In addition, current models and methodologies for conducting health risk assessments are associated with longer-term exposure periods of 9, 40, and 70 years, which do not correlate well with the temporary and highly variable nature of construction activities." Although on-road heavy-duty diesel vehicles and off-road equipment would be used during the 20-month construction duration, emissions would be temporary and variable in nature and would not be expected to expose sensitive receptors to substantial air pollutants. The CPE Initial Study conclusion regarding potential health risks to nearby sensitive receptors is based on current guidance used for projects throughout the City, based on substantial evidence. The appellant has not shown any evidence to the contrary.

---

<sup>12</sup> San Francisco Department of Public Health, Environmental Health, SFHC Article 22a Compliance, Wash Club Laundry and Mini-Mart, 2918-2924 Mission Street, San Francisco. EHB-SAM Case No: 1296, June 15, 2016.

CPE Initial Study section 15, pages 40 to 42, evaluates potential hazards to the public, including students at the Zaida T. Rodriguez School, due to exposure to hazardous materials that could be released during construction from demolition of the existing building and during excavation and removal of contaminated soil. Hazardous building materials addressed in the Eastern Neighborhoods PEIR include asbestos, lead-based paints, polychlorinated biphenyls, and fluorescent lights containing mercury, which could present a public health risk if improperly handled during demolition. As discussed, compliance with state and local regulations and implementation of PEIR Mitigation Measure L-1 would ensure that building materials are handled appropriately to minimize the potential for exposure to hazardous building materials and, accordingly, to reduce potential health risks to a less-than-significant level. In addition, the CPE Initial Study discloses that the Project site was formerly used as an automobile service station and that contaminants present in soil and groundwater would be encountered during excavation and, if not properly handled, could result in releases that may expose the public to those hazardous materials and potentially result in adverse health effects. However, as discussed, article 22A of the Health Code, also known as the Maher Ordinance, routinely addresses development on sites with potentially hazardous soil or groundwater in order to protect public health and safety. In compliance with the Maher Ordinance, the project sponsor has submitted a 161-page site mitigation plan<sup>13</sup> that presents the specific protocols for removing or managing the contaminants found in soil and groundwater. These include eight specific mitigation plans for the following: waste management and disposal; dust control (described in more detail above under the first paragraph in this section regarding health and safety); stormwater pollution protection; soil management and handling procedures; health and safety plan; vapor screening procedures; excavation management and waste; noise and vibration mitigation. As discussed in the CPE Initial Study, the Department of Public Health, Environmental Health has reviewed the site mitigation plan and determined that it is compliant with article 22A.<sup>14</sup> The CPE correctly concludes that the Project would not result in any significant impacts related to hazardous materials that were not identified in the Eastern Neighborhoods PEIR.

### Conclusion

The CPE Initial Study considered and did not identify significant environmental impacts of the Project on the public, including the students at the Zaida T. Rodriguez school. The Appellant does not demonstrate that the Planning Commission's determination that the Project would not result in significant effects that are peculiar to the Project or its site on the Zaida T. Rodriguez School and the school's children with respect to a shadow, noise, transportation, and overall health and safety is not supported by substantial

---

<sup>13</sup> Clearwater Group, Site Mitigation Plan, San Francisco Health Code Article 22A, Maher Ordinance, Wash Club Laundry and Mini-Mart, 2918-2924 Mission Street, San Francisco, May 26, 2016.

<sup>14</sup> Stephanie Cushing, Director, Environmental Health, San Francisco Department of Public Health, SFHC Article 22A Compliance, Wash Club Laundry and Mini-Mart, 2918-2924 Mission Street, San Francisco, June 15, 2016.

evidence. Further, the Eastern Neighborhoods PEIR and the CPE Initial Study did consider the effects of development on adjacent land uses and sensitive receptors as a result of the rezoning options considered and found those impacts to be less-than-significant. As discussed above, “the effect of a project on the environment shall not be considered peculiar to the project or the parcel...if uniformly applied development policies or standards have been previously adopted by the city or county with a finding that the development policies or standards will substantially mitigate that environmental effect when applied to future projects.” As referenced, these include the Construction Dust Control Ordinance, the Noise Ordinance, Article 22A of the Health Code, and Bay Area Air Quality Management District CEQA Guidelines. The presence of the Zaida T. Rodriguez School adjacent to the Project site does not result in a new significant environmental effect or increased severity of an environmental effect analyzed in the Eastern Neighborhoods PEIR, or substantial new information showing that the impacts analyzed in the PEIR would be more significant than described in the PEIR, such that a project-specific EIR would need to be prepared.

**Concern 5: The Project, when considered cumulatively, is inconsistent with the General Plan and the Mission Area Plan.**

**Response 5: The Project is consistent with the development density established under the Eastern Neighborhoods Area Plan, and would not result in significant impacts on the physical environment due to conflicts with the General Plan or the Mission Area Plan that are peculiar to the project or the project site.**

On page 3 of the Appeal Letter, the Appellant states “The Proposed Project, when considered cumulatively, is inconsistent with the General Plan and the Mission Area Plan.” The Appeal Letter provides no evidence in support of this claim.

Topic 1(b) in the “Land Use and Land Use Planning” section of the CPE Initial Study limits review of the Project’s conflicts with any applicable land use plan, policy, or regulation to those “adopted for the purpose of avoiding or mitigating an environmental effect.” Project-related policy conflicts and inconsistencies do not constitute, in and of themselves, impacts on the physical environment under CEQA. As discussed in the Initial Study CPE, the Project is consistent with the development density established in the Eastern Neighborhoods Area Plans, and thus implementation of the proposed project would not result in significant impacts that were not identified in the PEIR related to land use and land use planning.

While not relevant to this appeal, it should be noted that the consistency of the Project with those General Plan and Mission Area Plan policies that do not relate to physical environmental effects were considered by the Planning Commission as part of its determination of whether to approve, modify, or disapprove the Project.

The Planning Department's Citywide Planning and Policy Analysis Division determined that the Project was consistent with the General Plan and with the bulk, density, and land uses as envisioned in the Mission Area Plan, under the State Density Bonus Law. The determination further states:

"Objective 1.2 of the Mission Area Plan calls for maximizing development potential in keeping with neighborhood character. The proposed project is consistent with this objective by providing 75 dwelling units and utilizing the State Density Program. The project also includes 2 bedroom and 1 bedroom units to satisfy a unit mix, consistent with Objective 2.3; ensure that new residential developments satisfy an array of housing needs with respect to tenure, unit mix and community services...The proposed project's bulk and density are consistent with that permitted under the Mission Street NCT zoning with the State Density Bonus Law."

The Citywide determination concludes:

"For the purposes of the Citywide Planning and Policy Analysis division, the project is eligible for consideration of a Community Plan Exemption under California Public Resources Code Sections 21159.21, 21159.23, 21159.24, 21081.2, and 21083.3, and/or Section 15183 of the California Environmental Quality Act (CEQA) Guidelines."

As a general matter, the determination of whether a project is consistent with a specific plan or policy can be subjective, and is best made with a broad understanding of the often-competing policy objectives in a planning document. Consequently, policy consistency determinations are ultimately made by the City's decision-making bodies such as the Planning Commission and the Board of Supervisors independent of the environmental review process, as part of the decision to approve or reject the project. In its approval of the Project's Conditional Use Authorization, the Planning Commission determined that the project is generally consistent with the objectives and policies of the General Plan, including the Mission Area Plan.

Accordingly, the Project would not result in significant impacts on the physical environment due to inconsistency with the General Plan, the Eastern Neighborhoods Plan, or the Mission Subarea Plan that are peculiar to the Project or the project site.

## CONCLUSION:

The Appellant has not demonstrated nor provided substantial evidence to support a claim that the CPE fails to conform to the requirements of CEQA for a community plan evaluation pursuant to CEQA section 21083.3 and CEQA Guidelines section 15183. The Planning Department conducted necessary studies and analyses, and provided the Planning Commission with the information and documents necessary to make an informed decision, based on substantial evidence in the record, at a noticed public hearing in accordance with the Planning Department's CPE Initial Study and standard procedures, and pursuant to CEQA and the CEQA Guidelines. Therefore, the Planning Department respectfully recommends that the Board of Supervisors uphold the Department's determination for the CPE and reject Appellant's appeal.



# Attachment A

Appeal of Community Plan Exemption for

2675 Folsom Street

Socioeconomic Analysis

March 13, 2017





# SAN FRANCISCO PLANNING DEPARTMENT

---

1650 Mission St.  
Suite 400  
San Francisco,  
CA 94103-2479

Reception:  
**415.558.6378**

Fax:  
**415.558.6409**

Planning  
Information:  
**415.558.6377**

## APPEAL OF COMMUNITY PLAN EXEMPTION 2675 FOLSOM STREET PROJECT

**DATE:** March 13, 2017

**TO:** Angela Calvillo, Clerk of the Board of Supervisors

**FROM:** Lisa M. Gibson, Acting Environmental Review Officer – (415) 575-9032  
Chris Kern, Senior Environmental Planner – (415) 575-9037  
Joy Navarrete, Senior Environmental Planner – (415) 575-9040  
Justin Horner, Environmental Coordinator – (415) 575-9023

**RE:** File No. 161146, Planning Department Case No. 2014.000601ENV – Appeal of the Community Plan Exemption for the 2675 Folsom Street Project. Block/Lot: 3639/006, 007

**PROJECT SPONSOR:** Muhammad Nadhiri, Axis Development Corporation – (415) 992-6997

**APPELLANT:** J. Scott Weaver, Law Office of J. Scott Weaver, on behalf of the Calle 24 Latino Cultural District Community Council – (415) 317-0832

**HEARING DATE:** March 21, 2017

**ATTACHMENTS:** Appendix A – Socio-Economic Effects of Market-Rate Development on the Calle 24 Latino Cultural District, San Francisco, CA  
Appendix B – Eastern Neighborhoods / Mission District Transportation and Demographic Trends

---

### 1 INTRODUCTION

This memorandum and the attached documents are supplements to the Planning Department's (the "Department") November 29, 2016 responses to letters of appeal to the Board of Supervisors (the "Board") regarding the Department's issuance of a Community Plan Exemption ("CPE") under the Eastern Neighborhoods Rezoning and Area Plan Final Environmental Impact Report ("Eastern Neighborhoods PEIR or PEIR")<sup>1</sup> in compliance with the California Environmental Quality Act ("CEQA")

---

<sup>1</sup> [The Eastern Neighborhoods Rezoning and Area Plan Final EIR](#) (Planning Department Case No. 2004.0160E), State Clearinghouse No. 2005032048) was certified by the Planning Commission on August 7, 2008. The project site is within the Eastern Neighborhoods Rezoning and Area Plan project area.

for the 2675 Folsom Street project. Specifically, this memorandum expands on the Planning Department's previous response to the appellant's contentions concerning socioeconomic impacts.

On October 21, 2016, J. Scott Weaver, on behalf of the Calle 24 Latino Cultural District Community Council ("the appellant"), filed an appeal of the Planning Department's CEQA determination for the proposed project. On November 28, 2016, the Planning Department provided a response to the CEQA appeal. On November 29, 2016, the Board of Supervisors opened a hearing on the appeal of the CPE and continued the hearing to December 13, 2016, to allow additional time for the Department to prepare an analysis of potential socioeconomic effects of the proposed project within the Calle 24 Latino Cultural District.<sup>2</sup> The Board voted on December 13, 2016, to continue the appeal hearing to January 10, 2017, and on January 10, 2017, the Board continued the hearing to March 21, 2017, to provide additional time to allow the Department to complete the aforementioned socioeconomic impact analysis.

The decision before the Board is whether to uphold the Planning Department's determination that the proposed project is exempt from further environmental review (beyond what was conducted in the CPE Checklist) pursuant to CEQA section 21083.3 and CEQA Guidelines section 15183<sup>3</sup> and deny the appeal, or to overturn the Department's CPE determination for the project and return the CPE to the Department for additional environmental review.

---

<sup>2</sup> The Calle 24 Latino Cultural District is the area bound by Mission Street to the west, Potrero Street to the East, 22<sup>nd</sup> Street to the North and 25<sup>th</sup> Street to the South, including the 24<sup>th</sup> Street commercial corridor from Bartlett Street to Potrero Avenue.

<sup>3</sup> 14 Cal. Code of Reg. Section 15000 *et seq.*, (CEQA Guidelines). The CEQA Guidelines are state regulations, developed by the California Office of Planning and Research and adopted by the California Secretary for Resources. They are "prescribed by the Secretary for Resources to be followed by all state and local agencies in California in the implementation of the California Environmental Quality Act." (CEQA Guidelines Section 15000.)

## Contents

1	Introduction.....	1
2	Executive Summary.....	4
3	Background.....	6
4	Approach to Analysis.....	8
5	Eastern Neighborhoods Plan-Level Socioeconomic Effects.....	9
6	Project-Level Socioeconomic Effects .....	13
6.1	Commercial Gentrification.....	13
6.2	Residential Displacement.....	17
6.3	Conclusion.....	20
7	Physical Environmental Impacts .....	20
7.1	Transportation .....	21
7.1.1	Transit.....	22
7.1.2	Traffic Congestion.....	26
7.1.3	Travel Behavior .....	28
7.1.4	Private Car Ownership and Driving Rates in the Mission.....	30
7.1.5	Commuter Shuttles.....	32
7.1.6	Parking .....	35
7.1.7	Conclusion .....	35
7.2	Aesthetic Impacts .....	35
7.3	Historic and Cultural Impacts.....	35
7.4	Greenhouse Gas Impacts.....	36
7.5	Air Quality Impacts .....	37
8	Conclusion.....	37

## 2 EXECUTIVE SUMMARY

This memorandum addresses concerns about gentrification of the Calle 24 Latino Cultural District and related displacement of existing residents and local businesses. The Planning Department acknowledges that gentrification and displacement are occurring in the Mission District and other San Francisco neighborhoods, and is devoting substantial resources aimed at addressing these socioeconomic issues with the community, Planning Commission, elected leaders, and City partners to undertake a series of policy and implementation efforts. However, these socioeconomic effects are generally beyond the scope of the CEQA<sup>4</sup> environmental review process. Under CEQA, socioeconomic effects may be considered only to the extent that a link can be established between anticipated socioeconomic effects of a proposed action and adverse physical environmental impacts.

CEQA mandates streamlined review for projects like the 2675 Folsom Street project that are consistent with the development density established by existing zoning, community plan, or general plan policies for which an environmental impact report (“EIR”) was certified. Accordingly, additional environmental review for such projects shall not be required except to examine whether there are project-specific significant impacts that are peculiar to the project or its site. Pursuant to CEQA Guidelines section 15183(a): “This streamlines the review of such projects and reduces the need to prepare repetitive environmental studies.” As such, the additional analysis presented in this memorandum is limited to examining whether the project would cause or contribute to socioeconomic effects that would in turn lead to significant physical impacts beyond those identified in the Program EIR certified for the adoption of the Eastern Neighborhoods Rezoning and Area Plans (“Eastern Neighborhoods PEIR”).

The Eastern Neighborhoods PEIR included an extensive analysis of the socioeconomic effects of the area plans and rezoning generally concluding that: (1) the rezoning would have secondary socioeconomic effects, (2) these effects would be more severe without the rezoning, and (3) these socioeconomic effects would not in turn lead to significant physical environmental impacts. The PEIR identifies improvement measures to address less than significant effects of potential displacement of some neighborhood-serving uses. Thus, the concerns about the socioeconomic effects of development under the area plans and rezoning are not new and were not overlooked by the plan-level EIR.

The Planning Department worked with ALH Urban & Regional Economics to prepare analyses of retail supply and demand, commercial and residential displacement, as well as a review of the relevant academic literature to evaluate whether gentrification and displacement of existing residents or businesses can be attributed to market-rate residential and mixed-use development under the Eastern

---

<sup>4</sup> California Environmental Quality Act (CEQA), Public Resources Code Section 21000 *et seq.*

Neighborhoods rezoning and area plans. Neither these analyses nor the literature establishes empirical evidence supporting the position that market-rate development under the rezoning and area plans is responsible for residential or commercial displacement.

The department also conducted additional analysis to evaluate whether the proposed project would cause or contribute to significant impacts on the physical environment related to population growth, such as transportation, air quality, and greenhouse gas emissions, beyond those identified in the Eastern Neighborhoods PEIR. This analysis, like that previously provided in the community plan exemption ("CPE") prepared for the project, is based on current data and modelling and uses the Planning Department's latest environmental impact analysis standards and methodologies. The analysis includes a report prepared by transportation consultant Fehr & Peers assessing transportation and demographic trends in the Mission District. This analysis shows that cumulative impacts on traffic congestion are the same or slightly less severe than anticipated in the Eastern Neighborhoods PEIR. In addition, current data provided by the San Francisco Municipal Transportation Agency ("SFMTA") show that transit capacity on most lines serving the Eastern Neighborhoods is better than previously anticipated. This is due largely to SFMTA's implementation of a number of major transportation system improvements that were assumed to be infeasible at the time that the Eastern Neighborhoods PEIR was certified. Thus, there is no evidence that transportation and related air quality, greenhouse gas, and other impacts in the Eastern Neighborhoods plan areas are substantially more severe than the Eastern Neighborhoods PEIR disclosed.

In conclusion, the Planning Department's determination that the 2675 Folsom Street project would not result in new or substantially more severe significant effects on the physical environment than were already disclosed in the Eastern Neighborhoods PEIR is valid. The department therefore recommends that the Board reject the appeal and uphold the department's CEQA determination in accordance with CEQA section 21080.3 and CEQA Guidelines section 15183.

### 3 BACKGROUND

The central issues raised by the appellant focus on gentrification of the Mission and displacement of both Mission residents and local small businesses.<sup>5</sup> As discussed in this supplemental appeal response, these socioeconomic issues, while real, are largely beyond the scope of CEQA environmental impact analysis.

Because the intent of CEQA is to provide information about the physical environmental impacts of a proposed action, public agencies have very limited authority under CEQA to address the non-physical effects of an action, such as social or economic effects, through the CEQA environmental review process.

The basic purposes of CEQA are to<sup>6</sup>:

1. Inform governmental decision makers and the public about the potential, significant environmental effects of proposed activities.
2. Identify the ways that environmental damage can be avoided or significantly reduced.
3. Prevent significant, avoidable damage to the environment by requiring changes in projects through the use of alternatives or mitigation measures when the governmental agency finds the changes to be feasible.
4. Disclose to the public the reasons why a governmental agency approved the project in the manner the agency chose if significant environmental effects are involved.

These objectives are achieved through the preparation of informational reports for review by the public and adoption by public agencies. A public agency's adoption of a CEQA environmental review document (e.g., certification of a final environmental impact report or adoption of a community plan evaluation) is the agency's determination that the informational requirements of CEQA have been satisfied, but is neither a judgement of the merits of the subject project, nor an approval of the project itself. Rather, the adoption of a CEQA document is an agency's determination that the document provides sufficient information about the potential environmental effects of a project to inform subsequent discretionary actions on the project, such as consideration of whether to grant a conditional use permit for the project.

The focus of CEQA is on *physical* environmental impacts, such as impacts of a project on air quality, water quality, or wildlife habitat. CEQA Guidelines section 15131(a) states:

Economic or social effects shall not be treated as significant effects on the environment. An EIR may trace a chain of cause and effect from a proposed decision on a project through anticipated economic or social changes resulting from the project to physical changes caused in turn by the economic or social changes. The intermediate economic or social changes need not be analyzed in any detail greater than necessary to trace the chain of cause and effect. The focus of the analysis shall be on the physical changes.

Moreover, CEQA section 21082.2 states, in part:

---

<sup>5</sup> *Gentrification* is a process associated with increased investment in existing neighborhoods and the related influx of residents of higher socioeconomic status and increased property values. The effects of gentrification on residential, cultural, social, and political displacement have been the subject of substantial economic and planning research and analysis in the U.S. since at least the 1970s.

<sup>6</sup> CEQA Guidelines section 15002.



- (a) The lead agency shall determine whether a project may have a significant effect on the environment based on substantial evidence in light of the whole record.
- (b) The existence of public controversy over the environmental effects of a project shall not require preparation of an environmental impact report if there is no substantial evidence in light of the whole record before the lead agency that the project may have a significant effect on the environment.
- (c) Argument, speculation, unsubstantiated opinion or narrative, evidence which is clearly inaccurate or erroneous, or evidence of social or economic impacts which do not contribute to, or are not caused by, physical impacts on the environment, is not substantial evidence. Substantial evidence shall include facts, reasonable assumptions predicated upon facts, and expert opinion supported by facts.

[Emphasis added.]

CEQA Guideline section 15360 defines the term *environment* as follows:

“Environment” means the physical conditions which exist within the area which will be affected by a proposed project including land, air, water, minerals, flora, fauna, ambient noise, and objects of historical or aesthetic significance. The area involved shall be the area in which significant effects would occur either directly or indirectly as a result of the project. The “environment” includes both natural and man-made conditions.

Neither the CEQA statute nor the CEQA Guidelines provide an express definition of non-physical effects such as social or economic effects. However, the Planning Department understands non-physical social and economic effects under CEQA to include for example changes in demographics, changes in property ownership or occupancy, and changes in the types of retail businesses in a neighborhood. Such changes are not impacts on the physical environment as defined in CEQA Guidelines section 15360.

Recognizing that CEQA is not an effective or appropriate tool for managing the socioeconomic changes affecting the Mission and other San Francisco neighborhoods, the Planning Department is devoting substantial resources outside of the CEQA process towards this end. The Department is working with the community, Planning Commission, elected leaders, and City partners to undertake a series of policy and implementation efforts aimed at addressing socioeconomic issues. While economic displacement is a citywide phenomenon, the Department recognizes the heightened effects are acutely felt in communities of color, families, and neighborhoods that have historically been havens for immigrants and others seeking opportunity or freedom. The Department is at work on its Racial and Ethnic Equity Action Plan to train staff on these issues, and has been especially engaged in efforts with District 9 former Supervisor Campos and the Mayor’s Office to preserve the viability of the Latino community in the Mission, including the Mission 2016 Interim Zoning Controls, and Calle 24 Special Use District, which is developing commercial controls to help preserve the commercial character of the LCD, and 24<sup>th</sup> Street in particular.

The most robust effort to date, the Mission Action Plan 2020 (“MAP2020”) is a major and unprecedented collaboration between the City family and Mission community organizations and residents. MAP2020 has involved an ongoing dialogue with community members, City agencies, and elected leaders over the past two years. The Department has taken an innovative approach to building a set of broad strategies to preserve, strengthen and protect existing residents, community services, local businesses, and the Mission’s unique character. The most significant of these efforts is to provide nearly 1,000 affordable housing units in the neighborhood. The Planning Commission endorsed MAP2020 on March 2, 2017, and the Department will continue to work with the Board to advance its specific strategies through legislation in the spring and summer of 2017.

In addition, the Planning Department is undertaking a broader socioeconomic analysis of displacement and gentrification issues citywide with a focus on equity. City staff acknowledges that such an analysis is beyond the scope of environmental review under CEQA, but wish to inform decision-makers and the public that the Planning Department is working to address the socioeconomic issues of affordability, economic displacement, and gentrification through land use planning and policy efforts.

#### 4 APPROACH TO ANALYSIS

The analysis provided in this memorandum examines whether the proposed project would cause, either individually or cumulatively, socioeconomic changes within the Calle 24 Latino Cultural District that would in turn lead to significant physical environmental impacts beyond those identified in the Eastern Neighborhoods PEIR. The analysis consists of three parts.

The first part of this analysis examines whether the proposed project would *cause* gentrification or displacement, either individually or cumulatively. It is not enough under CEQA to show only that economic or social changes are occurring in the project area. Rather, the analysis must examine whether the project, either individually or in combination with other past, present, and reasonably foreseeable future projects, would cause these socioeconomic effects. The analysis need proceed further only if it establishes, based on substantial evidence, that the proposed project would cause the socioeconomic effects claimed by the appellant.

If the analysis determines that the project would cause gentrification or displacement, either individually or cumulatively, then the analysis must consider the second question: Would the economic or social effects attributable to the project result in a significant adverse physical impact on the environment? Changes in the types of businesses, cost of housing, or demographics in a project area are not considered physical environmental impacts under CEQA. These are examples of social and economic effects, not physical environmental impacts. As stated above, the focus of CEQA is on physical environmental impacts. Examples of physical impacts that could be linked to social or economic effects include impacts on transportation and related air quality, greenhouse gas, and noise impacts where such impacts are a direct or indirect result of social or economic changes.

Finally, if the analysis traces a chain of cause and effect establishing that the proposed project would result in significant adverse physical environmental impacts as a direct or indirect result of socioeconomic changes, the analysis must consider whether such impacts would constitute new or substantially more severe significant impacts than were identified in the Eastern Neighborhoods PEIR.

Because the proposed project is consistent with the development density established for the project site under the Eastern Neighborhoods area plans and rezoning, consideration of the potential socioeconomic impacts of the proposed project must be limited to significant physical impacts that are peculiar to the project or the project site in accordance with CEQA section 21083.3 and CEQA Guidelines section 15183.

CEQA Guidelines section 15183 states, in part:

- (a) CEQA mandates that projects which are consistent with the development density established by existing zoning, community plan, or general plan policies for which an EIR was certified shall not require additional environmental review, except as might be necessary to examine whether there

are project-specific significant effects which are peculiar to the project or its site. This streamlines the review of such projects and reduces the need to prepare repetitive environmental studies.

- (b) In approving a project meeting the requirements of this section, a public agency shall limit its examination of environmental effects to those which the agency determines, in an initial study or other analysis:
- (1) Are peculiar to the project or the parcel on which the project would be located,
  - (2) Were not analyzed as significant effects in a prior EIR on the zoning action, general plan, or community plan, with which the project is consistent,
  - (3) Are potentially significant off-site impacts and cumulative impacts which were not discussed in the prior EIR prepared for the general plan, community plan or zoning action, or
  - (4) Are previously identified significant effects which, as a result of substantial new information which was not known at the time the EIR was certified, are determined to have a more severe adverse impact than discussed in the prior EIR.

Accordingly, the analysis below examines whether socioeconomic effects of the proposed project would result in significant adverse impacts on the physical environment that:

- Are peculiar to the project or the parcel on which the project would be located
- Were not analyzed as significant effects in the Eastern Neighborhoods PEIR
- Are potentially significant off-site impacts and cumulative impacts which were not discussed in the Eastern Neighborhoods PEIR, or
- Are previously identified significant effects which, as a result of substantial new information which was not known at the time the Eastern Neighborhoods PEIR was certified, are determined to have a more severe adverse impact than discussed in the PEIR

## 5 EASTERN NEIGHBORHOODS PLAN-LEVEL SOCIOECONOMIC EFFECTS

To evaluate whether socioeconomic effects that might be caused or exacerbated by the proposed project would result in new or more severe significant environmental impacts than were previously identified in the Eastern Neighborhoods PEIR, it is necessary to first review how such effects are addressed in the PEIR. The Eastern Neighborhoods PEIR included a thorough analysis of the socioeconomic effects of the rezoning and area plans. Specifically, the Population, Housing, Business Activity, and Employment section of the PEIR examines whether adoption of the area plans and rezoning would cause or substantially contribute to gentrification and the displacement of existing residents and businesses in the Eastern Neighborhoods plan areas, and if so, whether such effects would result in significant adverse

impacts on the physical environment<sup>7</sup>. A socioeconomic impact study prepared as a background report to the PEIR<sup>8</sup> provides the basis for this analysis.

The PEIR determined that the adoption and implementation of the area plans and rezoning would induce substantial growth and concentration of population in San Francisco. In fact, one of the four citywide goals that serve as the “project sponsor’s objectives” for the Eastern Neighborhood Rezoning and Area Plans is:

*Increase Housing:* To identify appropriate locations for housing in the City’s industrially zoned land to meet a citywide need for more housing, and affordable housing in particular.

Notably, unlike other sections of the PEIR that base their analysis on *projected* growth through 2025, the Population, Housing, Business Activity, and Employment section considers the *total* housing supply potential of up to 26,500 new housing units on undeveloped parcels and soft sites under the rezoning. The analysis of potential gentrification and displacement effects in the PEIR is based on this full build out scenario, which assumes substantially greater population growth than the 2025 projections used to assess potential impacts on transportation, air quality and other growth-related impacts on the physical environment.<sup>9</sup>

The PEIR determined that the increase in population expected as a secondary effect of the rezoning and area plans would not, in itself, result in adverse physical effects, and would serve to advance some key City policy objectives, such as decreasing the air quality impacts of development by coordination of land use and transportation decisions (General Plan Air Quality Element Objective 3); provision of new housing, especially permanently affordable housing, in appropriate locations that meets identified housing needs and takes into account the demand for affordable housing created by employment demand (Housing Element Objective 1); encouragement of higher residential density in areas adjacent to downtown, in underutilized commercial and industrial areas proposed for conversion to housing, and in neighborhood commercial districts where higher density will not have harmful effects, especially if the higher density provides a significant number of units that are affordable to lower income households (Housing Element Policy 1.1); identification of opportunities for housing and mixed-use districts near downtown and former industrial portions of the City (Housing Element Policy 1.2); identification of opportunities for housing and mixed use districts near downtown and former industrial portions of the City (Housing Element Policy 1.3); establishment of public transit as the primary mode of transportation in San Francisco and as a means through which to guide future development and improve regional mobility and air quality (Transportation Element Objective 11); and giving first priority to improving transit service throughout the city, providing a convenient and efficient system as a preferable alternative to automobile use (Transportation Element Objective 20).

---

<sup>7</sup> City and County of San Francisco, *Eastern Neighborhoods Rezoning and Area Plans, Final EIR*, p. 175-252, August 7, 2008.

<sup>8</sup> Hausrath Economics Group, *San Francisco’s Eastern Neighborhoods Rezoning – Socioeconomic Impacts*, March 29, 2007.

<sup>9</sup> City and County of San Francisco, *Eastern Neighborhoods Rezoning and Area Plans, Final EIR*, p. 240-241, August 7, 2008.

Moreover, the PEIR concluded that implementation of the plans would result in more housing options and a broader range of housing prices and rents, compared to conditions under the No-Project scenario. The PEIR determined that the rezoning and area plans could result in a better match between housing supply and demand in San Francisco than would otherwise be the case without the rezoning while potentially providing benefits such as a reduction in traffic and vehicle emissions if San Francisco workers could live closer to their jobs. The PEIR anticipated that the population increase expected from the rezoning could also generate economic growth by increasing demand for neighborhood-serving retail and personal services, although some existing businesses could be displaced by other businesses that might better serve new residents. The PEIR also determined that the additional population would increase demand for other City services (parks, libraries, health care and human services, police and fire protection, schools, and childcare).<sup>10</sup>

Second, the PEIR determined that none of the proposed rezoning options would result in the direct displacement of residents, given that the rezoning would not lead to the demolition of existing residential development and would result in a substantial increase in residential units throughout the plan areas. As stated above, the PEIR determined that the rezoning would result in less displacement because of housing demand than otherwise expected under the No-Project scenario, because the addition of more new housing in the Eastern Neighborhoods would provide some relief for housing market pressures without directly affecting existing residents.

However, the PEIR recognized that residential displacement is not solely a function of housing supply, and that adoption of the area plans and rezoning could result in indirect, secondary effects on neighborhood character—through gentrification—that could result in some displacement of existing residents over time. The PEIR disclosed that the replacement of former industrial uses with housing could result in gentrification of existing nearby residential areas and displacement of lower income households. The PEIR also observed, however, that the rezoning could help to ameliorate the potential effects of residential displacement by increasing the supply of affordable dwelling units sized to accommodate families.

The PEIR also disclosed that as a result of the rezoning and area plans, the real estate market would favor residential, retail, and other higher-value uses, leading to PDR displacement, either to other locations in the city or outside San Francisco, and to some business closures. While this was an existing trend prior to adoption of the area plans and rezoning, the PEIR anticipated that this trend would accelerate in areas rezoned for non-PDR uses. The PEIR further anticipated that displacement of PDR businesses would result in some San Franciscans, including Eastern Neighborhoods residents, with limited education, skills, and language abilities losing opportunities for local, higher wage jobs, which in turn could increase demand for affordable housing in San Francisco.

The PEIR concluded that adoption and implementation of the area plans and rezoning would not create a substantial demand for additional housing in San Francisco, or substantially reduce the housing supply. As stated above, the PEIR determined that adoption of the area plans and rezoning would not substantially increase the overall economic growth potential in San Francisco and would not result in

---

<sup>10</sup> Ibid. p. 240-250

substantially more primary employment growth than otherwise expected in the city or the region, because most of the employment growth that would result from new housing in the Eastern Neighborhoods would be in neighborhood-serving retail and services, which are employment categories that tend to respond to increased population, not employment that precedes or leads to population growth.

Instead, the PEIR determined that implementation of the rezoning and area plans would increase the housing supply potential in the Eastern Neighborhoods and citywide, compared to conditions under the No-Project scenario without implementation of the proposed rezoning and area plans. The PEIR determined that by increasing housing supply relative to demand, more housing choices, and more (relatively) affordable housing units would be developed than without the rezoning, and that the Inclusionary Affordable Housing Program would require below-market-rate units to be developed in conjunction with market-rate projects. Therefore, housing prices and rents for both new and existing housing would generally be lower than would be the case with the more limited housing supply potential in these areas under the prior zoning and continuation of existing market trends. Additionally, the PEIR determined that the area plans and rezoning would reduce pressure to convert existing rental housing stock to relatively affordable for-sale housing (such as through condominium conversions and the tenants-in-common process), compared to No-Project conditions.

Still, the PEIR anticipated that for-sale housing in the Eastern Neighborhoods (and citywide) is likely to remain too expensive for most residents, underscoring the importance of providing and maintaining below-market-rate housing. A possible secondary impact of the area plans and rezoning would be a reduction in the number of sites where City-funded and other subsidized affordable housing units could be built, particularly on new development sites. The PEIR determined however, that maintaining the previous less-restrictive zoning would result in continued increase in land values in the Eastern Neighborhoods, which would also result in elimination of potential affordable housing sites, albeit on a more *ad hoc* basis. Nevertheless, the PEIR included Improvement Measure D-2: Affordable Housing Production and Retention, to reduce the less-than-significant physical effects of potential displacement of existing residents as a secondary effect of the rezoning.

The PEIR also determined that the rezoning would result in economic impacts that could displace existing neighborhood-serving businesses because, despite potential increases in business activity, some smaller, marginally profitable, and locally owned businesses would be likely to be displaced as economic conditions change, landlords begin to increase commercial rents, and more strongly capitalized businesses seek to locate in higher-priced neighborhoods. The PEIR identified improvement measures that could reduce the less-than-significant physical effects of potential displacement of neighborhood serving uses (i.e., Improvement Measure D-1: Support for Local, Neighborhood-Serving Businesses; Improvement Measure D-2: Affordable Housing Production and Retention; Improvement Measure D-3: Affordable Housing Sites; Improvement Measure D-4: Support for PDR Businesses; Improvement Measure D-5: Support for PDR Workers). The PEIR also notes that physical environmental impacts resulting from the growth under the rezoning and area plans are addressed under the relevant sections of the PEIR, such as transportation, air quality, noise, parks and open space, and public services.<sup>11</sup>

---

<sup>11</sup> Ibid p. 239

In summary, the Eastern Neighborhoods PEIR identified the potential effects of the rezoning and area plans on housing supply and affordability, gentrification, displacement, locally owned businesses, and PDR use, and evaluated whether these socioeconomic effects would result in significant impacts on the physical environment consistent with the requirements of CEQA. The appellant's contention that these socioeconomic effects represent new information or changed circumstances that the Eastern Neighborhoods PEIR failed to consider is therefore incorrect.

## 6 PROJECT-LEVEL SOCIOECONOMIC EFFECTS

The proposed project at 2675 Folsom Street would demolish three existing warehouses and construct a mixed-use building with 100 market rate and 17 below market rate residential units (15 percent) and 5,200 square feet of PDR space. Because it would not directly displace any existing residents, the proposed project would not result in any related socioeconomic effects.<sup>12</sup>

The appellant contends, however, that even in the absence of direct displacement the project would have indirect displacement effects on existing residents and businesses as a result of gentrification pressures in the Calle 24 Latino Cultural District. As discussed above, the Eastern Neighborhoods PEIR analyzed the possibility that the increase in market rate housing anticipated under the area plans and rezoning could result in indirect displacement of existing residents and businesses as a secondary effect of gentrification and found that these socioeconomic effects would not result in significant physical environmental impacts. Because, as discussed in Section 5 above, the Eastern Neighborhoods PEIR identified potential cumulative gentrification and displacement effects of development under the rezoning and area plans, any such effects attributable to the proposed project would not be peculiar to the project or its site.

In the appellant's letter, the argument that market rate development may cause displacement through gentrification in the Latino Cultural District is primarily supported in two ways. The appellant asserts that displacement of "mom and pop Latino owned and operated concerns" with "high end restaurants, clothing and accessory stores, and personal trainer gyms and yoga studios," (p. 7) along Valencia Street was caused by new market rate development. The appellant also argues that a research brief by UC Berkeley's Institute for Governmental Studies ("IGS") supports the position that market rate development causes displacement.

### 6.1 COMMERCIAL GENTRIFICATION

The first part of the appellant's argument—the assertion that the project would contribute to or accelerate the "Valenciazation" (p. 7) of the Calle 24 District—is presented only as a theoretical possibility, without

---

<sup>12</sup> As reported in the project-specific CPE, the proposed project would result in the net loss of 25,322 square feet of warehouse (PDR) space, which represents a considerable contribution to the significant unavoidable cumulative impact on land use within the Eastern Neighborhoods plan areas resulting from the loss of PDR space.

empirical evidence as to the causes of the changes along Valencia Street. The transition of Valencia Street to a regional shopping, dining, and entertainment destination has been underway at least since the early 2000s, predating the recent uptick in residential development in the corridor. The types of “gentrifying” businesses cited by the appellants, such as “high end restaurants, clothing and accessory stores, and personal trainer gyms and yoga studios,” have been in operation along Valencia Street since well before the adoption of the Mission Area Plan. For example, the French bistro Garcon opened in 2005, the flagship store of the Weston boutique has been on Valencia Street since 2003, and the Yoga Tree studio opened in 2002. During the five-year period preceding the opening of Garcon (2001-2005), the number of market-rate units on Valencia increased by 108 (2.5% above the number of units in 2001) while the housing stock citywide expanded by 3.4%. While it is clear that the mix of businesses along Valencia has changed in recent decades, there is no evidence that market rate residential development caused the displacement of “mom and pop” businesses with upscale shopping and dining establishments.

The relatively slow pace of residential development on Valencia (compared to the rest of the city) is also evident over a longer time period. Market rate units along Valencia Street increased by 318 between 2001 and 2015, or roughly 7.9 percent, while the growth of market rate units citywide during the same period has been roughly 9.1 percent. A 2015 report by the City’s Office of Economic Analysis finds, through the analysis of census microdata, that 97 percent of all high-income households new to San Francisco move into existing housing.<sup>13</sup> As the stock of new market rate housing units on the Valencia corridor has only expanded by roughly 0.5 percent each year over the past 15 years, it is more likely that the shift towards higher end retail along the corridor was caused by an influx of higher income residents into the existing housing stock. Therefore, appellant’s position that new market rate units caused the changes in that corridor and that the project would contribute to a similar process in the Calle 24 District is not supported by empirical evidence.

Although the appellant does not provide evidence in support of the contention that the proposed project would lead to the displacement of Latino-owned businesses, the Planning Department engaged ALH Urban & Regional Economics to evaluate the potential effects of new development under the Eastern Neighborhoods rezoning and area plans on existing businesses in the Calle 24 District.<sup>14</sup> The results of this analysis are summarized below, and the full report is attached as Appendix A.

ALH found that there is little existing literature or study of commercial gentrification effects of new development, but cites a 2016 case study analysis in New York City, which indicates that: “The results of gentrification are mixed and show that gentrification is associated with both business retention and

---

<sup>13</sup> City and County of San Francisco Office of the Controller, “Potential Effects of Limiting Market-Rate Housing in the Mission”, September 10, 2015.

<sup>14</sup> Amy Herman, ALH Urban & Regional Economics, *Socio-Economic Effects of Market-Rate Development on the Calle 24 Latino Cultural District, San Francisco, CA*, February 2017.



disruption.”<sup>15</sup> The study further found that most businesses stay in place, and “displacement is no more prevalent in the typical gentrifying neighborhood than in non-gentrifying neighborhoods.”<sup>16</sup> The study concludes that: “The fact that displacement is not systematically higher in New York City’s gentrifying neighborhoods bodes well for cities experiencing less aggressive gentrification; however, cities with less vibrant neighborhood retail markets could be more vulnerable to gentrification-induced displacement.”<sup>17</sup> These findings are similar to the conclusions in the Eastern Neighborhoods PEIR as discussed in Section 5 above.

Based on this study, ALH suggests that it is reasonable to conclude that commercial displacement is no more likely to occur in the Calle 24 District than in other San Francisco neighborhoods not experiencing gentrification. ALH also notes that the study suggests that opportunity exists for neighborhoods to gain quality-of-life services through new businesses and retain more businesses under conditions of gentrification, perhaps due to new and increased spending power locally, recognizing, however, that in “neighborhoods where services grow and/or change, the new products, price points, or cultural orientation could be more alienating than useful for incumbent residents.”<sup>18</sup>

ALH observes that this latter point is similar to the appellant’s concern about the “Valenciazation” of the Calle 24 District. However, as discussed above, the changes in the commercial character of the Valencia Street corridor occurred during a period with a limited amount of new market rate development on or near Valencia Street. This suggests that other factors may be more directly associated with commercial gentrification in the Mission than market rate residential development. Thus, in the absence of evidence, and supported by the limited existing academic literature, ALH does not accept the appellant’s premise that market rate residential development causes gentrification of commercial space.

Nevertheless, at the Planning Department’s direction, ALH conducted an analysis of the effects of development anticipated under the Eastern Neighborhoods rezoning and area plans on retail supply and demand within the Calle 24 District. The results of this analysis are summarized below, and the complete analysis is presented in Appendix A.

ALH’s analysis considers entitled projects and projects in the pipeline (i.e., projects with filed permit applications but not yet approved) within a three to four block radius of the Calle 24 District. ALH

---

<sup>15</sup> Rachel Meltzer, *Gentrification and Small Business: Threat or Opportunity?*, *Cityscape: A Journal of Policy Development and Research*, Volume 18, Number 3, 2016, page 57. See <https://www.huduser.gov/portal/periodicals/cityscpe/vol18num3/index.html>.

<sup>16</sup> *Ibid.*

<sup>17</sup> *Ibid* p. 80.

<sup>18</sup> *Ibid.*

conservatively estimates<sup>19</sup> demand for retail services that could be generated by new residential development within this study area. Although the focus of the appellant's concern is on market rate development, the analysis estimates retail demand of all residential development, both market rate and below market rate.

ALH estimates that new residential development within the study area would generate demand for a total of 34,400 square feet of neighborhood-oriented retail and commercial space, representing 3.6 percent of the existing approximately 480,000 square feet of commercial base within the Calle 24 District. The largest share of the total demand includes services, followed by grocery stores (food and beverage stores), and restaurants and bars (food services and drinking places). The remaining increments are relatively small, all less than 4,000 square feet. ALH notes that a large portion of this demand comprises grocery store demand, which could help support the Grocery Outlet store currently under construction at 1245 South Van Ness, the location of the defunct DeLano's Market closed since 2010, as well as other existing small markets in the area. ALH also observes that because residents of new development within the study area would not likely shop and dine exclusively within the Calle 24 District, some portion of new demand for neighborhood-oriented services would be expressed outside of the study area.

New development under the Eastern Neighborhoods rezoning and area plans would create a total of approximately 30,400 square feet of net new retail space within the study area. Thus, there is essentially equilibrium between the amount of neighborhood-oriented retail demand and net new retail space resulting from anticipated development within the study area. Because not all neighborhood-oriented demand is likely to be expressed for only the retail space in the Calle 24 District, there would likely be a relative surplus of net new neighborhood-oriented retail space relative to new demand. ALH therefore concludes that demand for retail services generated by new residential development within the study area would not result in substantial pressure on the existing retail base in the Calle 24 District.

This commercial displacement finding is reinforced by analysis regarding the existing balance between retail supply and demand in the Calle 24 District as well as the larger Mission District as a whole. As noted above, the Calle 24 District is estimated to have 480,000 square feet of retail space. The Mission District has 3,022,780 square feet of retail space.<sup>20</sup> Demand analysis for existing households in the Mission and Calle 24 District indicates that both areas are characterized by retail attraction, meaning they attract more retail sales, or demand, than is supportable by their population bases (see Exhibits 10 through 13 of Appendix A). The demand analysis for each area was prepared using the same methodology and assumptions as for the Calle 24 District pipeline households.

---

<sup>19</sup> The ALH retail demand estimate is considered conservative for purposes of this analysis because assumptions made in the analysis (e.g., average household income and spending patterns) are more likely to result in overestimation rather than underestimation of the actual retail demand that could be generated.

<sup>20</sup> San Francisco Planning Department, *Mission Area Plan Monitoring Report: 2011- 2015*, Table 2.1.1, page 9.

The retail demand analyses are summarized in **Table 1**, which indicates that for the Mission as a whole, residents are estimated to generate total retail demand for 1.1 million square feet, with just under 500,000 square feet of this amount comprising neighborhood-oriented demand. Comparable figures for existing Calle 24 District households are 325,500 square feet of total demand, including 141,500 square feet of neighborhood-oriented demand.

<b>Table 1: Retail Inventory and Demand Mission and Calle 24 Latino Cultural District</b>					
		Square Feet Supported		Supply Multiplier	
Area	Retail Inventory	Total	Neighborhood Oriented	Total	Neighborhood Oriented
Mission District	3,022,780	1,134,500	493,200	2.7	6.1
Calle 24 District	480,000	325,500	141,500	1.5	3.4
Sources: San Francisco Planning Department, <i>Mission Area Plan Monitoring Report: 2011-2015</i> , Table 2.1.1, page 9 ALH Urban & Regional Economics					

These demand estimates indicate that the supply of retail in the Mission as a whole and the Calle 24 District outstrip locally-generated demand. In the Mission, the total retail supply is more than 2.5 times the amount of retail supportable by its residents. In the Calle 24 District, the figure is smaller at 1.5 times, but is still strongly suggestive of retail attraction, meaning that the existing retail base is attracting clientele from a broader geographic area. This is especially the case considering that neighborhood-oriented demand is only a small subset of total demand, with the supply of neighborhood-oriented businesses in both areas greatly exceeding demand for neighborhood retail.

The San Francisco Controller’s Office peer reviewed the ALH report, and concurred with its conclusions, stating: “There is no reason to believe that development in the pipeline would increase commercial rents in the neighborhood, considering that new development in the pipeline would raise the neighborhood’s supply of commercial space, as well as demand.”<sup>21</sup>

In summary, neither the relevant literature, nor the available evidence support the appellant’s contention that the proposed project would result, either individually or cumulatively, in commercial gentrification within the Calle 24 Latino Cultural District.

## 6.2 RESIDENTIAL DISPLACEMENT

ALH reviewed numerous studies and papers to identify the existing published research that best address the relationships between housing production, housing cost, and displacement. Based upon this review of the literature and related studies, five papers stand out in regards to their consideration of this issue.

---

<sup>21</sup> City and County of San Francisco, Office of the Controller, *Review of ALH Socioeconomics Report*, February 22, 2017.

These papers were authored by state and local policy analysts as well as urban planning academics, and include the following:

Mac Taylor, Legislative Analyst, California Legislative Analyst's Office, "California's High Housing Costs: Causes and Consequences," March 17, 2015. <http://www.lao.ca.gov/reports/2015/finance/housing-costs/housing-costs.pdf>

Mac Taylor, Legislative Analyst, California Legislative Analyst's Office, "Perspectives on Helping Low-Income Californians Afford Housing," (February 2016). <http://www.lao.ca.gov/Reports/2016/3345/Low-Income-Housing-020816.pdf>

City and County of San Francisco, Office of the Controller-Office of Economic Analysis, "Potential Effects of Limiting Market-Rate Housing in the Mission," (September 10, 2015). [http://sfcontroller.org/sites/default/files/FileCenter/Documents/6742-mission\\_moratorium\\_final.pdf](http://sfcontroller.org/sites/default/files/FileCenter/Documents/6742-mission_moratorium_final.pdf)

Miriam Zuk, Karen Chapple, "Housing Production, Filtering and Displacement: Untangling the Relationships," University of California, Berkeley, Institute of Governmental Studies Research Brief (May 2016). [http://www.urbandisplacement.org/sites/default/files/images/udp\\_research\\_brief\\_052316.pdf](http://www.urbandisplacement.org/sites/default/files/images/udp_research_brief_052316.pdf)

Paavo Monkkonen, Associate Professor Urban Planning, University of California Los Angeles, "Understanding and Challenging Opposition to Housing Construction in California's Urban Areas," Housing, Land Use and Development Lectureship & White Paper, December 1, 2016. <http://uccs.ucdavis.edu/uccs-crre-housing-policy-brief-white-paper>

Appendix A includes a synopsis of the findings from each of these studies most specifically addressing housing production and housing costs, with an emphasis, if possible, on rental housing, as this is most applicable to the Calle 24 District and San Francisco.

The findings from the five studies identified above support the conclusion that housing production does not result in increased costs of the existing housing base, but rather helps suppress existing home prices and rents. In addition, through filtering<sup>22</sup>, new home development makes other units available for households with lower incomes than those occupying newer units, although the rate at which this filtering occurs can vary, depending upon the housing market dynamics. Further, the studies find that both market-rate and affordable housing development help to suppress price appreciation and reduce displacement, with affordable housing having double the protective effect of market-rate housing, although the rate at which this occurs in small, localized areas requires further analysis to best understand the relationship between development, affordability, and displacement at the local level.

---

<sup>22</sup> *Filtering* is the process by which the cost of older market rate housing stock is suppressed through the increased availability of newer market rate development.

The appellant references one of the studies reviewed by ALH (the Zuk and Chapple brief) to argue that the proposed project would cause displacement. However, as further discussed in Appendix A, the Zuk and Chapple brief does not support this conclusion. As the appellant's letter itself highlights, the brief stresses the importance of building both market rate and subsidized housing in order to ease displacement pressures at the regional scale. The report finds "that market-rate housing built in the 1990s significantly reduces the incidence of displacement from 2000 to 2013",<sup>23</sup> and states further: "These findings provide further support for continuing the push to ease housing pressures by producing more housing at all levels of affordability throughout strong-market regions."<sup>24</sup> Another way of phrasing these findings is that if the project was not built, displacement pressures in the city and region would increase, as the project includes both market rate and affordable units, both of which have an attenuating effect on displacement, according to the study. Zuk and Chapple find that the effect at finer grained scales (such as the census block group level) is "insignificant"<sup>25</sup>, meaning that neither a positive nor a negative impact could be detected. Thus, the Zuk and Chapple brief does not support the appellant's contention that development like the proposed project causes displacement.

The San Francisco Controller's Office concurred with ALH's analysis, stating: "There is no reason to believe that new housing increases the market rents of vacant rental units or the sales prices of for-sale units."<sup>26</sup>

In addition to ALH's review of the relevant research, the Planning Department undertook exploratory analysis to test the proposition that market rate development has caused displacement at a finer grained scale (the census tract) in San Francisco over the past 15 years and has similarly found no clear cause and effect relationship. A statistical simple correlation analysis between new units added between 2000 and 2015 by census tract and eviction notices served between 2011 and 2015 shows only a weak *negative* correlation, that is census tracts with *more* development saw *fewer* evictions.<sup>27</sup><sup>28</sup> This analysis uses the

---

<sup>23</sup> Miriam Zuk & Karen Chapple, *Housing Production, Filtering and Displacement: Untangling the Relationships*, University of California, Berkeley, Institute of Governmental Studies Research Brief (May 2016), page 6.

<sup>24</sup> *Ibid* p. 3.

<sup>25</sup> *Ibid* p. 7.

<sup>26</sup> City and County of San Francisco, Office of the Controller, *Review of ALH Socioeconomics Report*, February 22, 2017.

<sup>27</sup> The Planning Department analyzed both "no fault" and "for cause" evictions, since "for cause" evictions currently make up a majority of all cases. This relationship holds for both types of evictions.

<sup>28</sup> This analysis standardized evictions in census tracts across the city by dividing them by the total number of rental units in the census tract in order to compare relative rates of evictions between tracts and not to compare absolute numbers of evictions, since tracts with greater amounts of rental housing would be assumed to have a proportionately greater absolute number of evictions.

frequency of eviction notices as an appropriate proxy and indicator for overall displacement pressure. In order to detect whether new market rate housing “signals” the desirability of neighborhoods and attracts high-income residents in a later period, staff correlated eviction notices given between 2011 and 2015 with new market rate units built during four periods (2001 to 2005, 2006 to 2010, 2011 to 2015, and 2001 to 2015). Each showed a weak and non-statistically significant correlation between evictions and new development and a very low “goodness of fit”, meaning that to the extent that a correlation exists, new market rate development explains very little of the variability of evictions across neighborhoods. In the absence of a statistically significant correlation between these two variables, the causal relationship between new market rate development and evictions/displacement claimed by the appellants is extremely speculative (if not unlikely) and is not supported by any empirical evidence in the record.

### 6.3 CONCLUSION

Neither the relevant published research nor available data support the appellant’s contention that the proposed project would result, either individually or cumulatively, in indirect displacement of existing residents or businesses as a secondary effect of gentrification. Moreover, even if the proposed project could have these effects, this would not represent a new or more severe impact that is peculiar to the project or its site because the Eastern Neighborhoods PEIR included a detailed analysis of this topic. Finally, to the extent that the proposed project would cause or contribute to gentrification or displacement effects identified in the Eastern Neighborhoods PEIR, these socioeconomic effects would not in and of themselves constitute environmental impacts under CEQA.

## 7 PHYSICAL ENVIRONMENTAL IMPACTS

Pursuant to CEQA Guidelines section 15131(a): “[a]n EIR may trace a chain of cause and effect from a proposed decision on a project through anticipated economic or social changes resulting from the project to physical changes caused in turn by the economic or social changes. The intermediate economic or social changes need not be analyzed in any detail greater than necessary to trace the chain of cause and effect. The focus of the analysis shall be on the physical changes.” Accordingly, the following analysis examines the appellant’s claim that the proposed project would result in *physical* changes to the environment as a consequence of gentrification and displacement that were not analyzed as significant effects in the Eastern Neighborhoods PEIR.

As discussed above, the Eastern Neighborhoods PEIR determined that adoption and implementation of the area plans and rezoning would result in economic impacts that could potentially displace existing businesses and residents, and identifies improvement measures that could reduce the less-than-significant physical effects of potential displacement of neighborhood serving businesses and residents. Although the PEIR did not establish a causal link between potential displacement effects and significant physical environmental impacts, the PEIR did identify physical environmental impacts related to growth under the area plans and rezoning. The PEIR analyses the physical environmental impacts caused by

growth anticipated under the area plans and rezoning in the relevant resource topic sections, such as transportation, air quality, noise, and parks and open space.

The appellant claims that the proposed project would cause or contribute to socioeconomic effects that would in turn cause significant physical environmental impacts beyond those identified in the Eastern Neighborhoods PEIR. Specifically, the appellant contends that the proposed project, through gentrification and displacement, would have significant cumulative impacts on traffic, parking, health and safety, and greenhouse gasses, and on aesthetic, historic, and cultural aspect of the Calle 24 Latino Cultural District. Since, as shown above, there is no evidence to support the appellant's claim that the proposed project would cause or contribute to gentrification or displacement effects, it follows that there is also no evidence to establish a causal link between gentrification and displacement and physical environmental impacts beyond those identified in the Eastern Neighborhoods PEIR. Notwithstanding the above, the following analysis tests the appellant's claims by examining whether, regardless of the cause, physical impacts are occurring within the Calle 24 Latino Cultural District beyond those anticipated in the Eastern Neighborhoods PEIR.

## 7.1 TRANSPORTATION

Pursuant to the requirements of CEQA section 21083.3 and CEQA Guidelines section 15183, the CPE checklist prepared for the 2675 Folsom Street project evaluates whether the proposed project would result in significant impacts on transportation, either individually or cumulatively, beyond those identified in the Eastern Neighborhoods PEIR.<sup>29</sup> This analysis is supported by a 222-page project-specific transportation impact study, that evaluates the project-level and cumulative impacts of the proposed project on vehicle miles traveled, transit, bicycle and pedestrian safety (including pick up and drop off at the nearby Cesar Chavez Elementary School), loading, and emergency services and access.<sup>30</sup> Contrary to the appellant's contentions, the project-specific transportation impact analysis does not rely on "outdated" information. Instead, the analysis uses the latest transportation models, forecasting, and impact assessment methodologies, incorporating up-to-date transportation, population, growth, and demographic data to evaluate the effects of the proposed project on both existing and 2040 cumulative transportation conditions. Based on this analysis, the CPE determines that the proposed project would not result in significant impacts on transportation beyond those identified in the Eastern Neighborhoods PEIR.

Even though the analysis provided in the CPE fully satisfies the requirements of CEQA and no further analysis of the transportation impacts of the proposed project is required, the Planning Department worked with transportation consultants at Fehr & Peers to explore the appellant's claims that the proposed project would cause or contribute to new or substantially more severe transportation impacts than were identified in the Eastern Neighborhoods PEIR due to new information or changed

---

<sup>29</sup> San Francisco Planning Department, *2675 Folsom Street Project Community Plan Exemption Checklist*, pp. 17-21, September 20, 2016.

<sup>30</sup> Fehr & Peers, *2675 Folsom Street Transportation Impact Study*, April 2016.

circumstances not previously considered. This analysis compares the transportation impacts anticipated in the Eastern Neighborhoods PEIR with up-to-date transportation impact data and models. As summarized below and further detailed in Appendix B, the results of this analysis demonstrate that current transit and traffic conditions are generally better than the Eastern Neighborhoods PEIR anticipated would be the case by this time. The PEIR anticipated there would be less transit capacity and correspondingly higher capacity utilization (crowding) on the Muni lines serving the Mission and estimated that a slightly higher percentage of new trips would be made by private vehicles than current data demonstrate. In addition, while the Mission has undergone significant demographic and economic change, residents on average still own around the same number of vehicles, and use non-auto modes at similar rates as they did prior to adoption of the rezoning and area plans.

### 7.1.1 Transit

The Eastern Neighborhoods PEIR determined that population growth under the rezoning and area plans would result in significant cumulative impacts on transit. Specifically, the PEIR anticipated that daily transit trips between 2000 and 2025 would increase by approximately 254,000 trips or about 20 percent over baseline conditions within San Francisco as a whole and by approximately 28,000 daily trips or approximately 38 percent in the Eastern Neighborhoods. The PEIR determined that without increases in peak-hour capacity, population growth in the Eastern Neighborhoods would result in significant cumulative impacts on transit capacity. The PEIR identified Mitigation Measures E-5 through E-11 to address impacts and transit capacity. These measures call for:

- Transit corridor improvements (e.g., along Mission Street between 14th and Cesar Chavez streets, 16th Street between Mission and Third streets, Bryant Street or other parallel corridor between Third and Cesar Chavez streets, a north-south corridor through portions of SoMa west of Fifth Street, and service connecting Potrero Hill with SoMa and downtown)
- Implementing service recommendations from the Transit Effectiveness Project, Better Streets Plan and Bicycle Plan when available and as feasible
- Providing additional funding for Muni maintenance and storage facilities
- Increasing passenger amenities, such as expanded installation of the Next Bus service and new bus shelters
- Expanding use of transit preferential street technologies to prioritize transit circulation, and
- Expanding the Transportation Demand Management program to promote the use of alternate modes of transportation.

The PEIR determined that while these measures would reduce operating impacts and improve transit service within the Eastern Neighborhoods, the adverse effects to transit could not be fully mitigated. Also, given the inability to determine the outcome of the Transit Effectiveness Program, Better Streets Plan, Bicycle Plan, and other plans and programs that were in process at the time that the PEIR was certified and uncertainty regarding future funding of these plans and programs, the PEIR determined that the feasibility of these mitigation measures could not be assured. Thus, the PEIR determined that cumulative impacts on transit under the rezoning and area plans would be significant and unavoidable.



Since the certification of the Eastern Neighborhoods PEIR, the City has implemented many of the plans, programs, and improvements identified in Eastern Neighborhoods PEIR Mitigation Measures E-5 through E-11 as summarized below.

In compliance with a portion of Mitigation Measure E-5: Enhanced Transit Funding, the City adopted impact fees for development in Eastern Neighborhoods that go towards funding transit and complete streets projects. In addition, the Board of Supervisors approved amendments to the San Francisco Planning Code, referred to as the Transportation Sustainability Fee (Ordinance 200-154, effective December 25, 2015).<sup>[1]</sup> The fee updated, expanded, and replaced the prior Transit Impact Development Fee, which is in compliance with portions of Mitigation Measure E-5: Enhanced Transit Funding. With respect to Mitigation Measures E-5: Enhanced Transit Funding and Mitigation Measure E-11: Transportation Demand Management, on February 7, 2017 the Board of Supervisors adopted amendments to the planning code, referred to as the Transportation Demand Management Program.<sup>[2]</sup> Additionally, SFMTA has sought grants through local Proposition A funds directly supporting the 14 Mission Rapid Project, the Potrero Avenue Project for the 9 San Bruno and 9R San Bruno Rapid routes (currently under construction), and the 16<sup>th</sup> Street Transit Priority Project for the 22 Fillmore (expected construction between 2017 and 2020). The SFMTA also pursued funding from the Federal Transit Administration and the Metropolitan Transportation Commission for the transit corridor projects for the 14 Mission along Mission Street and for the 22 Fillmore along 16<sup>th</sup> Street. In compliance with all or portions of Mitigation Measure E-6: Transit Corridor Improvements, Mitigation Measure E-7: Transit Accessibility, Mitigation Measure E-9: Rider Improvements, and Mitigation Measure E-10: Transit Enhancement, the SFMTA is implementing NextBus, Customer First, and the Transit Effectiveness Project, which was approved by the SFMTA Board of Directors in March 2014. There are about 850 NextBus displays throughout the City with strong coverage throughout the Mission District. Customer First improved lighting and shelters at stops. The Transit Effectiveness Project is now called Muni Forward and includes system-wide review, evaluation, and recommendations to improve service and increase transportation efficiency.

In addition, Muni Forward also includes transit service improvements to various routes with the Eastern Neighborhoods Plan area the service improvements include the creation of new routes such as the implementation of Route 55 on 16<sup>th</sup> Street between the intersection of 16<sup>th</sup> and Mission Streets and Mission Bay, changes to route alignment such as for the 27 Bryant, the elimination of underused existing routes or route segments, changes to the frequency and hours of transit service, changes to the transit vehicle type on specific routes, and changes to the mix of local/limited/express services on specific routes. Many of the service improvements analyzed as part of Muni Forward in the Transit Effectiveness Project EIR have been implemented, but some are receiving further study.

---

<sup>[1]</sup> Two additional files were created at the Board of Supervisors for TSF regarding hospitals and health services, grandfathering, and additional fees for larger projects: see Board file nos. 151121 and 151257.

<sup>[2]</sup> San Francisco Board of Supervisors. 2017. BOS File 160925. Available online at <https://sfgov.legistar.com/LegislationDetail.aspx?ID=2830460&GUID=EFCB06B2-19CB-4777-B3A5-1638670C3A2C> accessed February 21, 2017. Additional information is available at the Planning Department web page for TDM at <http://sf-planning.org/shift-transportation-demand-management-tdm> accessed February 21, 2017.

Mitigation Measure E-7 also identifies implementing recommendations of the Bicycle Plan and Better Streets Plan. As part of the San Francisco Bicycle Plan, adopted in 2009, a series of minor, near-term, and long-term bicycle facility improvements are planned within the Eastern Neighborhoods, including along 2<sup>nd</sup> Street, 5<sup>th</sup> Street, 17<sup>th</sup> Street, Townsend Street, Illinois Street, and Cesar Chavez Street. The minor improvements consist of a toolkit of treatments implemented on an as-needed basis to support bicycling in the city such as shared lane markings called sharrows and the provision of bicycle parking within the public right-of-way including bicycle racks on sidewalks and on-street bicycle corrals. Most near-term improvements have been implemented as indicated above. With the implementation of bicycle facilities as part of the Bicycle Plan and envisioned as part of the 2013 Bicycle Strategy, San Francisco has experienced an increase in bicycle ridership. Since 2006, the SFMTA has conducted annual bicycle counts during peak commute hours at various intersections throughout the city.<sup>31</sup> While the bicycle counts at any one intersection may fluctuate from year to year, the most recent counts from 2015 demonstrate that the overall the number of bicyclists in the city, including in the Mission District, have increased over the counts from 2008, when the Eastern Neighborhoods PEIR was certified. For example, at the intersection of 17<sup>th</sup> and Valencia Streets in the p.m. peak there were 485 cyclists in 2008 compared with 1,219 in 2015, and at the intersection of 23<sup>rd</sup> Street and Potrero Avenue in the p.m. peak there were 50 cyclists in 2008 compared with 106 in 2015.

The San Francisco Better Streets Plan, adopted in 2010, describes a vision for the future of San Francisco's pedestrian realm and calls for streets that work for all users. The Better Streets Plan requirements were codified in section 138.1 of the planning code and new projects constructed in the Eastern Neighborhoods Plan area are subject to varying requirements, dependent on project size.

Another effort which addresses transit accessibility, Vision Zero, was adopted by various City agencies in 2014. Vision Zero focuses on building better and safer streets through education, evaluation, enforcement, and engineering. The goal is to eliminate all traffic fatalities by 2024. Vision Zero projects within the Eastern Neighborhoods Plan areas include pedestrian intersection treatments along Mission Street from 18<sup>th</sup> to 23<sup>rd</sup> streets, the Potrero Avenue Streetscape Project from Division to Cesar Chavez streets, and the Howard Street Pilot Project, which includes pedestrian intersection treatments from 4<sup>th</sup> to 6<sup>th</sup> streets.

Overall, compared to the transit service analyzed in the Eastern Neighborhoods PEIR, current transit service has increased by 8 percent in the a.m. peak hour, 14 percent during midday, and 6 percent in the p.m. peak hour. As a result, the significant impacts identified in the Eastern Neighborhoods PEIR on transit capacity have not materialized. The following analysis compares the impacts on transit capacity anticipated in the Eastern Neighborhoods PEIR with current and projected future transit conditions in light of the transit system improvements described above.

The SFMTA Board has adopted an 85-percent capacity utilization performance standard for transit vehicle loads, meaning that Muni transit lines should operate at or below 85 percent of transit vehicle capacity. This performance standard more accurately reflects actual operations and the likelihood of "pass-ups" (i.e., vehicles not stopping to pick up more passengers). The Planning Department applies this

---

<sup>31</sup> SFMTA. 2009-2016. Bike Reports Available online at <https://www.sfmta.com/about-sfmta/reports/bike-reports>. Accessed February 21, 2017.

standard as a CEQA threshold of significance for determining peak period transit demand impacts to the SFMTA lines. **Table 2** shows the capacity utilization for the 11 Muni lines serving the Eastern Neighborhoods plan areas under the 2000 CEQA baseline and the 2025 no project and with project cumulative scenarios as reported in the Eastern Neighborhoods PEIR. The last two columns of the table show 2013 capacity utilization on these same lines based on SFMTA data and the SF-CHAMP<sup>32</sup> 2040 cumulative scenario based on current model inputs. As shown in **Table 2**, capacity utilization on the Muni bus and light rail lines serving the Eastern Neighborhoods is generally lower than the PEIR baseline conditions, and the anticipated 2040 cumulative conditions are better than the anticipated 2025 cumulative conditions.

---

<sup>32</sup> The San Francisco Chained Activity Modeling Process (“SF-CHAMP”) is a regional travel demand model designed to assess the impacts of land use, socioeconomic, and transportation system changes on the performance of the local transportation system. The San Francisco County Transportation Authority developed SF-CHAMP to reflect San Francisco’s unique transportation system and socioeconomic and land use characteristics. It uses San Francisco residents’ observed travel patterns, detailed representations of San Francisco’s transportation system, population and employment characteristics, transit line boardings, roadway volumes, and the number of vehicles available to San Francisco households to produce measures relevant to transportation and land use planning. Using future year transportation, land use, and socioeconomic inputs, the model forecasts future travel demand.

<b>Table 2: Muni Capacity Utilization at Maximum Load Point Weekday PM Peak Hour Inbound/Outbound</b>							
Line	EN PEIR 2000 Baseline	EN 2025 No Project	EN 2025 Option A	EN 2025 Option B	EN 2025 Option C	SFMTA Fall 2013	SF-CHAMP 2040
9-San Bruno	94%/110%	120%/151%	134%/151%	135%/149%	148%/165%	57%/68%	61%/84%
12-Folsom	94%/30%	109%/42%	112%/42%	113%/41%	120%/52%	73%/57%	N/A <sup>1</sup>
14-Mission	47%/86%	60%/113%	62%/113%	63%/112%	69%/122%	49%/40%	39%/76%
22-Fillmore	82%/85%	95%/102%	98%/102%	100%/101%	107%/109%	61%/58%	68%/83%
26-Valencia	26%/76%	33%/89%	33%/89%	33%/90%	35%/94%	N/A <sup>2</sup>	N/A <sup>2</sup>
27-Bryant	86%/57%	111%/78%	118%/78%	119%/77%	126%/84%	60%/46%	63%/55%
33-Stanyan	68%/56%	87%/74%	89%/74%	91%/73%	97%/81%	53%/42%	63%/55%
48-Quintara	87%/72%	112%/94%	113%/94%	115%/93%	119%/100%	57%/65%	67%/63%
49-Van Ness-Mission	73%/93%	85%/112%	89%/112%	91%/111%	100%/121%	48%/47%	N/A <sup>3</sup>
53-Southern Heights	27%/31%	34%/44%	35%/44%	35%/43%	37%/48%	N/A <sup>4</sup>	N/A <sup>4</sup>
67-Bernal Heights	67%/68%	86%/88%	87%/88%	87%/88%	88%/88%	15%/46%	22%/66%

<sup>1</sup> Under Muni-Forward, the 12-Folsom may be replaced by the 10 Sansome on a portion of the route and by the 27 Bryant on the remainder of the route.  
<sup>2</sup> The 26-Valencia route was eliminated in December 2009.  
<sup>3</sup> The 49-Van Ness-Mission will change to limited stop/rapid service at the time that the Van Ness BRT service commences.  
<sup>4</sup> The 53-Southern Heights route was eliminated in December 2009.

**Bold text** denotes significant impact based on exceedance of 85-percent capacity utilization significance threshold.

Sources:  
 Eastern Neighborhoods PEIR p. 282  
 San Francisco Planning Department, *Transit Data for Transportation Impact Studies*, May 15, 2015.  
 SFCTA, *SF-CHAMP model run for Central Corridor 2040 Cumulative Scenario*, November 12, 2013.

In conclusion, as a result of substantial increases in transit capacity, the cumulative impacts on transit resulting from growth under the Eastern Neighborhoods rezoning and area plans is *less* severe rather than more severe than anticipated in the PEIR. As such, it is evident that the demographic changes occurring in the Mission have not resulted in significant impacts on transit service that were not anticipated in the Eastern Neighborhoods PEIR. Therefore, the proposed project would not result in significant impacts, either individually or cumulatively, on transit beyond those identified in the PEIR.

### 7.1.2 Traffic Congestion

At the time that the Eastern Neighborhoods PEIR was certified in 2008, the Planning Department considered increased traffic congestion as measured by the level of service metric to be a physical environmental impact under CEQA. However, in 2013, the state legislature amended CEQA adding Chapter 2.7: Modernization for Transportation Analysis of Transit Oriented Infill Projects. Accordingly, CEQA section 21099(b)(1) requires that the State Office of Planning and Research (OPR) develop revisions to the state CEQA Guidelines establishing criteria for determining the significance of transportation impacts of projects that promote the “reduction of greenhouse gas emissions, the development of multimodal transportation networks, and a diversity of land uses.” CEQA section 21099(b)(2) states that upon certification of the revised CEQA Guidelines for determining transportation impacts pursuant to

section 21099(b)(1), automobile delay, as described solely by level of service (LOS) or similar measures of vehicular capacity or traffic congestion, shall not be considered a significant impact on the environment under CEQA.

In January 2016, OPR published for public review and comment a *Revised Proposal on Updates to the CEQA Guidelines on Evaluating Transportation Impacts in CEQA*<sup>33</sup> (proposed transportation impact guidelines) recommending that transportation impacts for projects be measured using a vehicle miles traveled (“VMT”) metric. VMT measures the amount and distance that a project might cause people to drive, accounting for the number of passengers within a vehicle.

OPR’s proposed transportation impact guidelines provides substantial evidence that VMT is an appropriate standard to use in analyzing transportation impacts to protect environmental quality and a better indicator of greenhouse gas, air quality, and energy impacts than automobile delay. Acknowledging this, San Francisco Planning Commission Resolution 19579, adopted on March 3, 2016:

- Found that automobile delay, as described solely by LOS or similar measures of vehicular capacity or traffic congestion, shall no longer be considered a significant impact on the environment pursuant to CEQA, because it does not measure environmental impacts and therefore it does not protect environmental quality.
- Directed the Environmental Review Officer to remove automobile delay as a factor in determining significant impacts pursuant to CEQA for all guidelines, criteria, and list of exemptions, and to update the Transportation Impact Analysis Guidelines for Environmental Review and Categorical Exemptions from CEQA to reflect this change.
- Directed the Environmental Planning Division and Environmental Review Officer to replace automobile delay with VMT criteria which promote the reduction of greenhouse gas emissions, the development of multimodal transportation networks, and a diversity of land uses; and consistent with proposed and forthcoming changes to the CEQA Guidelines by OPR.

Planning Commission Resolution 19579 became effective immediately for all projects that had not received a CEQA determination as of March 3, 2016, and for all projects that have previously received CEQA determinations, but require additional environmental analysis. Therefore, the CPE for the proposed project does not consider whether the proposed project would have significant impacts either individually or cumulatively on traffic congestion as measured by LOS. Instead, in accordance with CEQA section 21099 and Planning Commission Resolution 19579, the CPE evaluates whether the proposed project would result in significant impacts on VMT. As stated in the CPE checklist and supported by the project-specific transportation impact study, the proposed project would not have a significant impact either individually or cumulatively on VMT. As noted above, this analysis uses the latest transportation models and impact assessment methodologies, incorporating up-to-date transportation, population, growth, and demographic data to evaluate the effects of the proposed project on both existing and 2040 cumulative transportation conditions. Based on this analysis, the CPE concludes that the project would not have a significant impact on traffic that is peculiar to the project or

---

<sup>33</sup> This document is available online at: [https://www.opr.ca.gov/s\\_sb743.php](https://www.opr.ca.gov/s_sb743.php).

the project site, and that no further environmental review of the project's effects on traffic congestion is required in accordance with CEQA section 21083.3 and CEQA Guidelines section 15183.

Even though, as discussed above, the CPE establishes that the proposed project would not have significant impacts either individually or cumulatively related to increased VMT, the following analysis further examines the appellant's contentions that the project would have substantially more severe impacts on traffic than were identified in the Eastern Neighborhoods PEIR.

### 7.1.3 Travel Behavior

The appellant contends that gentrification and displacement that the proposed project would contribute to are resulting in increased traffic due to "reverse commutes," stating:

"The PEIR did not anticipate the "advanced gentrification" of the neighborhood, along with the extensive displacement of Latino families and businesses, the reverse commute to distant areas, and that impact on greenhouse gas emissions and on traffic congestion... Due to the unexpected rise in rents throughout the Bay Area, displaced residents are now required to commute distances as far as Vallejo and Tracy, distances was [sic] not contemplated in the PEIR for the Eastern Neighborhoods."

As presented in Appendix B and summarized below, updated local and regional transportation modeling, census data, and traffic counts at representative intersections in the Mission do not support the appellant's claim that increased commute distances by displaced workers is causing significant cumulative transportation impacts beyond those anticipated under the Eastern Neighborhoods PEIR.

Many factors affect travel behavior, including land-use density and diversity, design of the transportation network, access to regional destinations, distance to high-quality transit, development scale, demographics, and transportation demand management. Typically, low-density development located in areas with poor access to non-private vehicular modes of travel generate more automobile travel compared to development located in urban areas, where a higher density mix of land uses and travel options other than private vehicles are available. Given these travel behavior factors, San Francisco has a lower ratio of VMT per household than the San Francisco Bay Area regional average.

The San Francisco County Transportation Authority uses the SF-CHAMP model to estimate VMT by private automobiles and taxis for different land use types. The SF-CHAMP model assigns all predicted trips within, across, and to or from San Francisco onto the roadway network and the transit system by mode and transit carrier for a particular scenario. For example, the 2040 SF-CHAMP model run assigns trips to and from each of the 981 transportation analysis zones across San Francisco based on the land use development that is projected. Trips that cross San Francisco, but do not have an origin or destination in the city are projected using inputs from the regional transportation model. SF-CHAMP models travel behavior based on the following inputs:

- Projected land use development (based on the Planning Department's pipeline) and population and employment numbers – as provided by the Planning Department, based on the Association

of Bay Area Governments (“ABAG”) Projections (currently the Projections 2013 (Sustainable Communities Strategy).

- Observed behavior from the California Household Travel Survey 2010-2012
- Census data regarding automobile ownership rates and county-to-county worker flows
- Observed vehicle counts and transit boardings.

Neither SF-CHAMP nor the regional travel model<sup>34</sup> explicitly link low-income workers living in one area with lower paying jobs in another area, or high-income workers with high-paying jobs for that matter; this level of analysis is generally considered to be more fine-grained than is appropriate for regional travel forecasts. Instead, household-job links are established using existing research on typical commute patterns and distances, including the distribution of workers living in a given area who travel longer distances to work, and so forth<sup>35</sup>. Based on the model inputs, which as noted above include development in the Planning Department’s pipeline, both regional average and local San Francisco VMT is expected to decrease in the future.

Regardless of the model assumptions, some households will move from San Francisco and have increased commute distances, while others may change jobs and have decreased commute distances. However, the model indicates that overall aggregate regional growth is expected to reduce the average distance that a typical worker travels between home and work. The Transportation Authority estimates that existing average VMT per household is 17.2 for the region and 5.9 for the project area (Transportation Analysis Zone 170). VMT per household is expected to decrease to 16.1 for the region and to 5.3 for the project area by 2040<sup>36</sup>. Employment data shows that the share of Bay Area residents living more than 10 miles from their employer increased from 2004 to 2014; over the same period, the absolute number of individuals living more than 10 miles from their employer also increased. As such, a larger number of individuals are likely driving alone to work across longer distances. This does not, however, translate into a higher share of individuals driving alone to work; the regional drive alone commute modeshare is at its lowest point since 1960, based on census data. Moreover, the Eastern Neighborhoods PEIR anticipated traffic impacts due to increased vehicle trips associated with population growth.

The Eastern Neighborhoods PEIR determined that increased vehicle trips resulting from population growth and development under the rezoning and area plans would result in level of service impacts at representative intersections in the Mission. Of the 13 study intersections in the Mission, the PEIR determined that significant LOS impacts would occur at three intersections during the weekday p.m. peak hour under rezoning Option A, five under Option B, and four under Option C. The PEIR also

---

<sup>34</sup> SF-CHAMP is built using the regional travel model, and adding additional detail to TAZs located within San Francisco.

<sup>35</sup>For additional detail on the process of developing the travel model, see the MTC documentation at: <http://mtcgis.mtc.ca.gov/foswiki/Main/Development>

<sup>36</sup> Schwartz, Michael, Coper, Drew, *Quantification of Impacts under CEQA following new guidelines from the Governor’s Office of Planning and Research*, February 2016. Kosinski, Andy, *VMT Analysis for 2675 Folsom Street, Case No 2014-000601*, April 2016.

determined that three additional intersections in the Mission would operate at unacceptable levels of service under both the no project and each of the three rezoning options by 2025.

To test the appellant's assertion that traffic conditions in the Mission are worse than anticipated in the PEIR, Fehr & Peers worked with Planning to select four of the intersections studied in the Mission for the Eastern Neighborhoods PEIR and conduct one-day p.m. peak hour turning movement counts in December 2016<sup>37</sup>. In order to present a representative count of vehicles, these intersection counts do not include Mission Street due to the installation of bus-only lanes (which act to divert some private vehicle traffic from Mission Street) in 2015. These counts were then compared to the level of traffic expected in the PEIR based on the total change in housing units constructed in the Mission from 2011 to 2015. Full turning movement volumes and estimated calculations are included in Appendix B.

As shown in Appendix B, on average, observed traffic volumes in 2016 were around 5 to 10 percent *lower* than expected in the Eastern Neighborhoods PEIR and the percentage of estimated development completed; this indicates traffic volumes similar to or slightly below PEIR projections<sup>38</sup>. At three of the four intersections counted, total traffic volume had in fact decreased from the 2000 baseline count data. The exception is at 16<sup>th</sup> Street and South Van Ness, where there was an increase in traffic volume traveling northbound and southbound. This likely reflects shifts from other north/south streets such as Mission Street that have seen changes in their roadway configurations that were not anticipated by the analysis in the Eastern Neighborhoods PEIR.

#### 7.1.4 Private Car Ownership and Driving Rates in the Mission

The appellant contends that gentrification and displacement are also resulting in increased traffic and related impacts because higher income correlates with higher private car ownership and driving rates. Again, available evidence does not support the underlying premise that the proposed project would cause or contribute to gentrification or displacement in the first place. Moreover, the appellant's claim that the rate of private car ownership in the Mission has increased, and that this is causing significant cumulative traffic and greenhouse gas impacts beyond those anticipated under the Eastern Neighborhoods PEIR is not supported by the available evidence.

Partially due to the in-migration of higher income earners, the median household living in the Mission in 2014 has a significantly higher income than the median household living there in 2000. Median annual income increased from around \$67,000 to around \$74,000 during that time (in 2014 inflation-adjusted dollars). This reflects the migration patterns partially discussed above, as well as some level of general increases in incomes over that time. The same pattern can be seen by examining the share of all households with incomes above \$100,000, which has more than doubled from 2000 to 2014.

---

<sup>37</sup> While vehicle counts are typically not taken in December due to changes in travel patterns during that time, schedule constraints necessitated immediate counts. Counts were collected on a weekday with average weather, while area schools were still in session.

<sup>38</sup> Projected traffic volumes for EIR Option A (at 30% complete) and the No Project scenario were similar to those for Option C, and were on average higher than the observed 2016 traffic volumes.



However, although the typical household has a higher income, automobile availability on a per capita basis has not increased over the same period. The same percentage of households have zero cars available (39 percent to 40 percent of households), and the average number of vehicles available per household has remained nearly constant over that same period. Similarly, the share of Mission residents commuting to work by driving alone has also remained steady, at 25 percent to 29 percent. Due to population growth, this does result in more vehicles and more people driving alone compared to in 2000; however, the Eastern Neighborhoods PEIR transportation impact analysis accounted for this growth, and as discussed above, observed traffic volumes in 2016 were around 5 to 10 percent lower on average than expected in the Eastern Neighborhoods PEIR.

In addition to census data, the Planning Department has conducted three case studies at residential developments built in the past ten years in the Mission neighborhood. These sites are located at 2558 Mission Street, 555 Bartlett Street, and 1600 15<sup>th</sup> Street. Each building consists of newer, market-rate housing, although 555 Bartlett Street and 1600 15<sup>th</sup> Street each include between 15 and 20 percent onsite below market rate units. Surveys at these sites were conducted in 2014 and 2015 during the extended a.m. and p.m. peak hours, and consisted of intercepting individuals at all project entrances and exits to inquire about their mode choice. In addition, person counts and vehicle counts were conducted at all entrances. Results from these surveys are shown by site in **Table 4**.

<b>Table 3: Comparison of Shifts in Income and Automobile Travel Indicators</b>						
<b>Mission Residents</b>						
<b>Year</b>	<b>Median Household Income (2014 Dollars)</b>	<b>Average Household Income (2014 Dollars)</b>	<b>Share of Households with Income Above \$100,000 (nominal)</b>	<b>Share of Commuters Driving Alone to Work</b>	<b>Share of Households with Zero Cars Available</b>	<b>Vehicles Available per Household</b>
2000	\$67,000	\$81,000	15%	29 %	39%	0.85
2004 - 2009	\$70,000	\$98,000	31%	25 %	40%	0.82
(% Change from 2000)	+ 4%	+21%	+ 106%	- 14%	<1%	-3%
2009 – 2014	\$74,000	\$109,000	40%	27 %	40%	0.82
(% Change from 2000)	+ 10%	+35%	+ 166%	- 7%	<1%	-3%

Source: Decennial Census, 2000, Tables H044, P030, DP3; American Community Survey, 5-year averages, 2009 & 2014, Tables S1901, S0802, B25044; Fehr & Peers, 2016.

Table 4: Observed Mode Splits at Residential Developments in the Mission								
Address	Drive Alone	Carpool	Walk	Taxi / TNC	Bike	SF Muni	BART	Private Shuttle
<b>1600 15th St<sup>1</sup></b> (596 total person trips)	19%	15%	33%	4%	5%	7%	16%	2%
<b>555 Bartlett Street<sup>2</sup></b> (183 total person trips)	25%	28%	19%	3%	6%	4%	14%	1%
<b>2558 Mission Street<sup>3</sup></b> (288 total person trips)	13%	13%	38%	8%	1%	7%	17%	4%

<sup>1</sup> Survey conducted August 13, 2014.  
<sup>2</sup> Survey conducted August 27, 2014.  
<sup>3</sup> Survey conducted July 9, 2015.

Based on trips made between 7 a.m. – 10 a.m. and 3 p.m. – 7 p.m. on a typical weekday in the summer. Total number of trips represented all counted person trips; response rates to survey varied between sites. Final percentages are imputed from survey responses and vehicle counts.

Source: SF Planning, 2015; Fehr & Peers, 2016

The three sites showed a drive alone mode share that ranged from 13 percent to 25 percent, all of which are below the average drive alone commute mode for the area (of around 27 percent; see **Table 3**). The total auto mode share (drive alone + carpool + taxi/TNC) ranges from 34 percent to 56 percent of all trips, which is similar to the total auto mode share for all trips as modeled by SF-CHAMP (ranging from 31 percent to 53 percent for key transportation analysis zones in the Mission).<sup>39</sup> Thus, the available evidence demonstrates that new or substantially more severe impacts on the Latino Cultural District are not occurring as a result of increased private vehicle ownership.

### 7.1.5 Commuter Shuttles

The appellant states that the increase in commuter shuttles since the Eastern Neighborhoods PEIR was certified constitutes substantial new information and/or changed circumstances that “render the current PEIR obsolete,” stating:

---

<sup>39</sup> SF-CHAMP auto mode share is based on the Central SoMa 2012 Baseline model run; the presented mode shares are for the analysis zones where each of the case study developments is located.

“The PEIR did not anticipate the impact of tech shuttles from a traffic standpoint, nor from that of the demand for housing. The specter of living within a few blocks of a free ride to work has caused many tech employees to move to areas where the shuttles stop – predominantly in the Mission. As such we have high earning employees exacerbating the already high demand for housing. The anti-eviction mapping project has documented the connection between shuttle stops and higher incidences of no fault evictions.”

CEQA Guidelines section 15183(b)(4) provides that in conducting the streamlined environmental review mandated for projects that are consistent with the development density established under an adopted community plan or zoning, a public agency must limit its examination of environmental effects to those which the agency determines are previously identified significant effects which, as a result of substantial new information which was not known at the time the EIR was certified, are determined to have a more severe adverse impact than discussed in the prior EIR. Accordingly, the increase in the use of commuter shuttles since the certification of the Eastern Neighborhoods PEIR is relevant only to the extent that the proposed project, either individually or cumulatively, would result in more severe adverse impacts than were identified in the Eastern Neighborhoods PEIR because of the increase in shuttles. Thus, whether or not commuter shuttles cause or exacerbate displacement as the appellant contends, which is a matter of substantial debate<sup>40</sup>, is not relevant to determining if the proposed project would have new or more severe impacts on the physical environment than previously identified. Nevertheless, by increasing the supply of both market rate and below market rate housing, the proposed project along with other housing development under the Eastern Neighborhoods rezoning and area plans would serve to alleviate market pressures from any increased demand for housing attributable to commuter shuttles. Regardless, as discussed above, any such effects are socioeconomic in nature, and are not in and of themselves significant impacts on the physical environment.

#### **7.1.5.1 San Francisco Commuter Shuttle Program**

The number of privately operated shuttles in San Francisco has grown in recent years. Numerous employers, educational institutions, medical facilities, office buildings, and transportation management associations offer shuttle service to their employees, students, and clients. Some development projects are required to provide shuttle services as part of their conditions of approval (and the impacts of their shuttle services are considered within the development project’s environmental review), and an employer may comply with San Francisco’s Commuter Benefits Ordinance and the Bay Area’s Commuter Benefits Program by offering a free commute shuttle to employees. The majority of the commuter shuttles are closed systems that provide service to a specific population and are not open to the general public. Most shuttles are provided for free to employees (or students, tenants, etc.). There are two distinct markets within the shuttle sector: those that operate within San Francisco (intra-city) and those that operate between San Francisco and another county (inter-city regional). Shuttles support local San Francisco and regional goals by decreasing single occupancy vehicle trips, vehicle miles traveled, and private vehicle ownership.

---

<sup>40</sup> According to rider surveys conducted as part of the environmental review for SFMTA’s Commuter Shuttle Program, only 5 percent of shuttle riders would move closer to their jobs if shuttles were unavailable.

Prior to August 2014, San Francisco did not regulate commuter shuttle activity on city streets. Shuttles operated throughout the city on both large arterial streets, such as Van Ness Avenue and Mission Streets, and smaller residential streets. Shuttles loaded and unloaded passengers in a variety of zones, including passenger loading (white) zones, Muni bus stops (red) zones, and other vacant curb space. When curb space was unavailable, shuttles often would load or unload passengers within a travel lane. The lack of rules and guidelines for where and when loading and unloading activities were permitted, and the lack of vacant space in general, resulted in confusion for shuttle operators and neighborhood residents, inconsistent enforcement, and real and perceived conflicts with other transportation modes.

To address these issues, in January 2014, the SFMTA Board of Directors approved an 18-month pilot program to test sharing of designated Muni zones and establish permitted commuter shuttle-only passenger loading (white) zones for use by eligible commuter shuttles that paid a fee and received a permit containing the terms and conditions for use of the shared zones. The pilot program began in August 2014, and created a network of shared stops for use by Muni and commuter shuttle buses that applied to participate, and restricted parking for some hours of the day in certain locations to create passenger loading (white) zones exclusively for the use of permitted commuter shuttles.

Based on information collected through the pilot program, SFMTA developed and adopted a Commuter Shuttle Program effective February 2016. As required under CEQA, the Planning Department conducted a detailed evaluation of the potential environmental effects of the Commuter Shuttle Program prior to its adoption.<sup>41</sup> The environmental review for the shuttle program concluded that the program would not have significant environmental impacts, including impacts on traffic, transit, bicycles, pedestrians, loading, air quality, greenhouse gas emissions, and noise. According to this review, the availability of commuter shuttles:

- Reduces the number of commuters who drive alone to work
- Reduces regional VMT
- Reduces regional emissions of ROG, PM<sub>10</sub>, and PM<sub>2.5</sub>
- Increases regional NO<sub>x</sub> emissions, but not in excess of the applicable CEQA significance threshold
- Reduces greenhouse gas emissions
- Increases health risk from exposure to diesel exhaust, but not in excess of the applicable CEQA significance thresholds
- Increases traffic noise but not in excess of applicable CEQA significance thresholds

Thus, the available evidence demonstrates that the increased use of commuter shuttles has not resulted in new or substantially more severe significant impacts on transportation than previously identified in the Eastern Neighborhoods PEIR.

---

<sup>41</sup> San Francisco Planning Department, Case No. 2015-007975ENV, October 22, 2015.

### 7.1.6 Parking

In accordance with CEQA section 21099 parking shall not be considered in determining if a project has the potential to result in significant environmental effects, provided the project meets all of the following three criteria:

- a) The project is in a transit priority area;
- b) The project is on an infill site; and
- c) The project is residential, mixed-use residential, or an employment center.

The proposed project meets each of the above three criteria and thus, the appellant's concerns regarding impacts of the proposed project on parking are not subject to review under CEQA.

### 7.1.7 Conclusion

Based on the evidence and analysis presented above, the transportation impacts resulting from planned growth under the Eastern Neighborhoods rezoning and area plans appear to be less severe than expected in the Eastern Neighborhoods PEIR. Therefore, socioeconomic effects of the proposed project would not result in an increase in the severity of previously identified significant impacts on transportation as a result of substantial new information that was not known at the time the Eastern Neighborhoods PEIR was certified.

## 7.2 AESTHETIC IMPACTS

In accordance with CEQA section 21099 – Modernization of Transportation Analysis for Transit Oriented Projects – aesthetics shall not be considered in determining if a project has the potential to result in significant environmental effects, provided the project meets all of the following three criteria:

- a) The project is in a transit priority area;
- b) The project is on an infill site; and
- c) The project is residential, mixed-use residential, or an employment center.

The proposed project meets each of the above three criteria and thus, the environmental review for the proposed project does not consider aesthetic effects.

## 7.3 HISTORIC AND CULTURAL IMPACTS

The Calle 24 Latino Cultural District is the area bound by Mission Street to the west, Potrero Street to the East, 22<sup>nd</sup> Street to the North and 25<sup>th</sup> Street to the South, including the 24<sup>th</sup> Street commercial corridor from Bartlett Street to Potrero Avenue. The district is defined as a region and community linked together by similar cultural or heritage assets, and offering a visitor experiences that showcase those resources.<sup>42</sup>

---

<sup>42</sup> Garo Consulting for the Calle 24 Latino Cultural District Community Council, Calle 24 Latino Cultural District Report on the Community Planning Process Report, December 2014. <http://www.calle24sf.org/wp-content/uploads/2016/02/LCD-final-report.pdf>, accessed June 8, 2016.

The district hosts longstanding activities, traditions, or organizations that have proven to bridge more than one generation, or approximately 25 years. Cultural heritage assets identified within the district fall under the following themes: cultural events; arts and culture - installations and public art, organizations and venues, and retail; religion; services and non-profits; food and culinary arts; and parks. Cultural heritage assets as such are not eligible for designation to local, state, and national historical resource registries. Cultural heritage assets may be associated with a physical property, but they are immaterial elements that are not eligible for listing on local, state, and federal registries of historic properties, and thus are not considered historical resources under CEQA or state or local landmarking law. Therefore, any effects that the proposed project might have on the cultural heritage assets within the Calle 24 Latino Cultural District (assuming those assets are not linked to a physical eligible historical resource) would be considered social or economic effects, and not impacts on the physical environment.

The appellant incorrectly characterizes economic and social effects as physical environmental impacts, stating:

“Here, the cumulative impacts of the proposed project and other projects poses the risk of accelerated Valenciaization [sic] of the LCD. Here, mom and pop Latino owned and operated concerns are at risk of being replaced by high end restaurants, clothing and accessory stores, and personal trainer gyms and yoga studios. This is a change in the physical environment...”

As discussed above in Section 5.1 Commercial Gentrification, the appellant’s claim that the proposed project would cause or contribute to commercial gentrification is not supported by empirical evidence. However, even if the project would lead to such effects, this would not constitute a physical environmental impact. The replacement of existing retail businesses with other retail businesses that the appellant claims the project would cause may constitute a change in the character of the 24<sup>th</sup> Street commercial corridor. Contrary to the appellant’s assertion, such a change is an economic and social effect that shall not be treated as a significant effect on the environment per CEQA Guidelines section 15131(a) (see Section 3.0 Approach to Analysis above).

#### 7.4 GREENHOUSE GAS IMPACTS

The appellant claims that the proposed project would cause or contribute to displacement of lower income residents leading to increased transportation impacts, which in turn would result in significant greenhouse gas impacts that were not identified in the Eastern Neighborhoods PEIR. As discussed above, the appellant’s claim that the proposed project would cause displacement that would lead to new or more severe transportation impacts is not supported by the available evidence. As such, there is no basis for the appellant’s assertions regarding greenhouse gas impacts.

Moreover, unlike the PEIR, which was certified prior to the addition of greenhouse gas impacts to the Planning Department’s CEQA initial study checklist, the CPE includes an assessment of the proposed project’s greenhouse gas emissions. This analysis uses the Planning Department’s current greenhouse gas impact assessment methodology, which evaluates projects for conformity with San Francisco’s *Strategies*

to Address Greenhouse Gas Emissions.<sup>43</sup> The analysis presented in the CPE demonstrates that the proposed project would not result in a significant impact either individually or cumulatively due to greenhouse gas emissions not previously identified in the Eastern Neighborhoods PEIR. The appellant has not shown that this determination is not supported by substantial evidence.

## 7.5 AIR QUALITY IMPACTS

The appellant claims that the proposed project would cause or contribute to displacement of lower income residents leading to increased transportation impacts, which in turn would result in significant air quality impacts that were not identified in the Eastern Neighborhoods PEIR. As discussed above, the appellant's claim that the proposed project would cause displacement that would lead to new or more severe transportation impacts is not supported by the available evidence. As such, there is no basis for the appellant's assertions regarding air quality impacts.

The CPE evaluates whether the proposed project would result in significant impacts on air quality beyond those identified in the Eastern Neighborhoods PEIR. This analysis applies current air quality regulations and modelling to update the analysis conducted for the Eastern Neighborhoods PEIR. As presented in the CPE checklist, this up-to-date, project-specific analysis demonstrates that the proposed project would not result in new or more severe impacts on air quality than previously identified in the Eastern Neighborhoods PEIR. The appellant has not shown that this determination is not supported by substantial evidence.

## 8 CONCLUSION

The Planning Department agrees with the appellant that the Mission is undergoing socioeconomic changes that are affecting existing residents, local small businesses, employment, and the character of the Mission community. The department is actively engaging with the community, the Board of Supervisors, the Mayor's Office, and other City departments in initiatives designed to ease the socioeconomic pressures on the community. These efforts include the 2016 Mission Interim Controls, the Calle 24 Special Use District, MAP2020, and a broader citywide analysis of socioeconomic trends.

However, the Planning Department disagrees with the appellant's position that development under the Eastern Neighborhoods rezoning and area plans such as the 2675 Folsom Street project are responsible for residential or commercial displacement. As shown in the above analysis, the appellant's contention that the proposed project would cause or contribute to socioeconomic effects that would in turn result in significant impacts on the physical environment that were not previously identified in the Eastern Neighborhoods PEIR is contrary to the evidence. Based on the available data and expert opinion presented in the academic literature, it appears that the fundamental causes of gentrification and displacement in the Mission and elsewhere in San Francisco are likely related to broader economic and social trends, such as the mismatch between the supply and demand for housing at all levels, the strength of the regional economy, low unemployment, high wages, favorable climate, and a preference for urban

---

<sup>43</sup> San Francisco Planning Department, *Strategies to Address Greenhouse Gas Emissions in San Francisco*, November 2010. Available at [http://sfmea.sfplanning.org/GHG\\_Reduction\\_Strategy.pdf](http://sfmea.sfplanning.org/GHG_Reduction_Strategy.pdf), accessed March 3, 2016.

lifestyles and shorter commutes. These issues are clearly beyond the scope and reach of the environmental review process for individual projects under CEQA.

Finally, the issues raised by the appellant are not new. The Population, Housing, Business Activity, and Employment section of the Eastern Neighborhoods PEIR included a thorough analysis of these issues, examining, among other things, whether development under the rezoning and area plans would cause or contribute to gentrification or displacement. The impacts of growth afforded under the rezoning and area plans on the physical environment are evaluated and disclosed in both the plan level and project level CEQA documents under the relevant resource topics such as transportation, air quality, noise, parks and open space, and public services. The appellant has not demonstrated that the department's CEQA determination for the 2675 Folsom Street project is not supported by substantial evidence. The Planning Department therefore recommends that the Board reject the appeal and uphold the department's CEQA determination for the proposed project in accordance with CEQA section 21080.3 and CEQA Guidelines section 15183.



## Attachment B

1. Fehr & Peers, Eastern Neighborhoods /  
Mission District Transportation and  
Demographic Trends, January 12, 2017

2. Fehr & Peers, Updated Eastern  
Neighborhoods Traffic Counts,  
April 17, 2017





January 12, 2017

Chris Kern  
Senior Environmental Planner  
1650 Mission Street, Suite 400  
San Francisco, CA 94103

**Subject: Eastern Neighborhoods / Mission District Transportation and Demographic Trends**

Dear Chris:

Fehr & Peers has prepared this letter summarizing key transportation trends that have occurred since the adoption of the Eastern Neighborhoods Plan in August 2008, focusing on the Mission District. Specifically, San Francisco Planning staff identified three key questions regarding the transportation analysis prepared for the Eastern Neighborhoods Plan environmental review process and subsequent effects on the transportation network due to new development:

- If new construction based on the Eastern Neighborhoods Plan results in displacement of lower income workers, do these workers then move to distant suburbs and increase the number of automobile commute trips and regional VMT compared to the Eastern Neighborhoods Plan EIR?
- Does new housing in the Eastern Neighborhoods plan area attract higher income residents, who own more cars and are therefore adding additional automobile trips than were accounted for in the Eastern Neighborhoods Plan EIR?
- Do commuter shuttles have transportation impacts not considered in the Eastern Neighborhoods Plan EIR?

Overall, Fehr & Peers has found that the Eastern Neighborhoods Plan EIR took a fairly conservative approach to transportation analysis and findings. The EIR generally estimated that a slightly higher percentage of new trips would be made by private vehicles than recent traffic counts as well as census travel survey data would suggest are occurring. On a more detailed level, Fehr & Peers found that while the Mission has undergone significant demographic and economic



change, residents on average still appear to own around the same number of vehicles, and use non-auto modes at similar rates as in the period from 2000 – 2009.<sup>1</sup>

With regards to the effects of potential displacement of lower-income households, data tracking individuals or households who move out of the neighborhood is not available, limiting our ability to state with certainty whether displacement of lower income workers is leading those same workers to increase their vehicle travel. Collecting this data would require a long-term focused survey effort on a different horizon that which is available for the preparation of this letter report .

In absence of this data, Fehr & Peers has conducted an analysis and review of the regional models used to develop the travel demand estimates for the Eastern Neighborhoods Plan EIR and, more generally, the role that they play in planning/CEQA efforts. This review of the travel model focuses on available data, and how that data can be used to answer the questions posed above. The regional model uses available data, such as existing mode share, trends in travel time to work, and current research on travel behavior to assess how changes in population or employment affect vehicle travel on our transportation facilities. The growth in households and jobs included in the model is based on regional and local planning efforts such as Plan Bay Area, City general plans, and specific plans such as the Eastern Neighborhoods Plan.

The growth in the share of households and jobs located in dense, urban areas (as planned for in Plan Bay Area and the Eastern Neighborhoods Plan) is expected to generally decrease regional vehicle miles traveled per capita between now and 2040. In the short term, the distance between Bay Area residents and their places of employment has increased slightly from 2004 to 2014; this has not, however, been accompanied by a similar increase in the share of regional commuting by single-occupant vehicle.

In addition to these demographic and economic variables, several new technologies and programs have affected transportation in the Eastern Neighborhoods area. Commuter shuttles to campuses in the Peninsula and South Bay have grown in amount and ridership, and some members of the community are concerned they may be negatively affecting traffic or public transit operations. Fehr & Peers has not found any evidence that their effects have not been contained in the envelope of traffic effects analyzed in the Eastern Neighborhoods Plan EIR.

---

<sup>1</sup> Fehr & Peers has attempted to maintain consistency across data sources. Census data is used from the 2000 decennial census, and from the 2004 – 2009 and 2009 – 2014 five-year average reports of the American Community Survey. Non-Census data may use other base years.



With regards to non-automotive travel, Planning and SFMTA have both undertaken substantial citywide efforts to encourage non-auto modes of travel, including MuniForward and Planning's Transportation Sustainability Program (TSP); these provide mechanisms for encouraging shifts to sustainable modes of travel, although it is still too early in their implementation to provide detailed analysis on their efficacy. These programs would be expected to have the effect of decreasing overall vehicular travel, and perhaps increasing transit ridership.

### **Background and Literature on Factors Surrounding Travel Behavior**

While this letter focuses on the interplay between jobs and housing and the effect that relationship has on local and regional travel patterns, these elements are only one potential factor in individual travel behavior. Regional traffic and travel patterns are the combination of many different factors that influence individual decisions; these factors include items related to the built environment, local land use, regional distributions of housing and jobs, household socioeconomic factors, roadway network design and capacity, and availability of alternative transportation services such as transit.

When used in travel demand models, these variables can be sorted into four groups: socioeconomic characteristics, travel options, local land use characteristics, and regional land use characteristics, all of which influence total regional travel<sup>2</sup>. The below narrative discusses how these complicated factors are reflected in the variables selected for use in the regional model; these variables rely on data that is readily available, and broad enough for regional use. Many other individual circumstances are not reflected in the model, even though they may influence decisions with respect to residential location, employment, and household formation. Instead, the model focuses on the outcomes of these decisions, and uses past trends to predict future changes in variables that can more easily be included in the model. The following is a summary of some of the factors used in modeling travel behavior, and definitions or explanations of each for reference.

#### **Socioeconomic Characteristics**

For modeling purposes, several variables are used as proxies for socioeconomic characteristics that influence travel. These variables include the number of workers and non-workers in each

---

<sup>2</sup> Hu, H., Choi, S., Wen, F., Walters, G., & Gray, C. J. (2012, February). Exploring the Methods of Estimating Vehicle Miles of Travel. In *51th Annual Meeting of the Western Regional Science Association*.



household, the age of household members, and median household income. Generally, larger households make more trips by all modes; people between ages 16 – 64 are more likely to drive, and higher income individuals are more likely to own a car; as such, analysis areas with populations meeting these characteristics tend to generate a larger number of vehicle trips in the model. Other individual traits, including English proficiency, ability to obtain a driver's license, and ability or disability may also influence travel decisions at this level, but are too generalized to be included in a regional travel demand model, despite their importance to individual decisions.

### **Travel Options**

Travel options variables include considerations of transit access, transit quality, and access to a vehicle. Each of these factors can determine the mode an individual chooses to make a given trip. Generally, individuals will choose the most efficient mode among those that they have access to. Efficiency can include considerations such as cost, estimated travel time, comfort, wait times, or convenience, among other concerns. In travel models, these factors are considered through proxy variables such as car ownership, distance from transit, and the frequency at which nearby transit operates.

### **Local Land Use and Built Environment**

Local land use variables include variables often referred to as "the D's": density of jobs and housing, diversity of land uses, design of roadway facilities and the urban environment, and similar elements. These factors help to create urban environments that are more walkable, and tend to have a lower automobile modeshare<sup>3</sup>. The academic literature surrounding the effects of land use on transportation choices has shown fairly consistently that dense, mixed-use neighborhoods with strong regional access have the lowest levels of vehicle trip-making.<sup>4</sup> When used in travel models, these are usually translated into measures of density for a given area, such as the number of dwelling units or jobs per acre.

### **Regional Land Use and Built Environment**

Regional land use patterns determine travel patterns mostly as a function of where people live versus places they typically travel to; the most common example of this is the relationship

---

<sup>3</sup> Cervero, R., & Kockelman, K. (1997). Travel demand and the 3Ds: density, diversity, and design. *Transportation Research Part D: Transport and Environment*, 2(3), 199-219.

<sup>4</sup> Ewing, R., & Cervero, R. (2010). Travel and the built environment: a meta-analysis. *Journal of the American planning association*, 76(3), 265-294.



between a person's home and workplace. Regional accessibility, such as the availability of longer distance transportation options (including regional transit such as BART and Caltrain, as well as freeways and major arterials) also plays a key role in transportation decisions. Ongoing jobs-housing imbalances have been shown to have a substantial effect on the distance households travel to work, while regional accessibility (as measured by the mix of destinations easily accessible by a household) also tends to encourage non-auto trips<sup>5,6,7</sup>.

### Number of Long-Distance Commute Trips

In addressing the question of whether the new residential construction in the Eastern Neighborhoods plan displaces lower income workers and therefore leads to longer commute trips from distant suburbs, Fehr & Peers focused on available data which includes regional data on inter-county commutes, and data showing the regional distance between a worker's home and workplace. While speculation exists that individuals that move out of the Mission commute longer distances to existing jobs, the literature on job change following residential relocation is very limited. As such, it cannot be ascertained whether individuals moving from the Mission to outlying areas keep or change their job location.

In addition to the potential for longer commute trips, households moving from the Mission to areas with fewer non-auto transportation options may increase their use of private vehicles for non-work trips. This increase in trips may be offset by individuals who move into denser neighborhoods and then use private vehicles less often, particularly if new housing growth is concentrated in these denser neighborhoods.

As an example of how residential location affects commute patterns, **Table 1** summarizes the number of commuters who both live and work in the same Bay Area County, the number who live and work in different counties and drive alone to work, and the median rent by county to serve as a proxy for cost of living. Counties that have a lower than average share of residents who drive alone to work in another county are Santa Clara County, Sonoma County, and San Francisco County, while counties with the largest share of residents who drive alone to work in another county are San Mateo, Contra Costa, and Solano Counties.

---

<sup>5</sup> Ewing, R. (1995). Beyond density, mode choice, and single-purpose trips. *Transportation Quarterly*, 49(4), 15-24.

<sup>6</sup> Levinson, D. M. (1998). Accessibility and the journey to work. *Journal of Transport Geography*, 6(1), 11-21.

<sup>7</sup> Certero, R. (1996). Jobs-housing balance revisited: trends and impacts in the San Francisco Bay Area. *Journal of the American Planning Association*, 62(4), 492-511.



Based on these figures, we would assume that a net movement of households from San Francisco to counties such as Contra Costa County and Solano County without a corresponding movement in jobs would result in a higher share of individuals driving longer distances to work. However, job and housing growth projections prepared by ABAG indicate that population growth will be concentrated in areas that, in general, have fewer individuals driving alone to work across county lines.<sup>8</sup>

<b>TABLE 1: COMMUTERS LIVING AND WORKING IN DIFFERENT COUNTIES, 2010<sup>1</sup></b>						
<b>County</b>	<b>Employed Residents</b>	<b>Residents Working in Same County</b>	<b>Percentage Working in Same County</b>	<b>Drove Alone to Another County for Work</b>	<b>Percentage Drive Alone to Another County</b>	<b>2010 Median Rent<sup>2</sup></b>
<b>Santa Clara</b>	817,000	712,000	87%	85,000	10%	\$1,471
<b>Sonoma</b>	226,000	188,000	83%	29,000	13%	\$1,227
<b>San Francisco</b>	432,000	331,000	77%	68,000	16%	\$1,446
<b>Napa</b>	62,000	48,000	77%	12,000	19%	\$1,218
<b>Alameda</b>	693,000	468,000	68%	142,000	20%	\$1,233
<b>Marin</b>	121,000	79,000	65%	29,000	24%	\$1,563
<b>Contra Costa</b>	466,000	281,000	60%	121,000	26%	\$1,311
<b>San Mateo</b>	349,000	205,000	59%	101,000	29%	\$1,525
<b>Solano</b>	184,000	109,000	59%	55,000	30%	\$1,199
<b>Grand Total</b>	<b>3,350,000</b>	<b>2,421,000</b>	<b>72%</b>	<b>642,000</b>	<b>19%</b>	<b>\$1,353</b>

1. VitalSigns does not provide data prior to 2010.

2. Median rents are based on self-reported rents paid by current residents across a variety of unit types, and do not reflect the rent accepted by new residents. Amounts shown are adjusted for inflation to 2014 dollars.

Source: Metropolitan Transportation Commission VitalSigns, 2016; Fehr & Peers, 2016

To study the total *future* change in vehicle trips and vehicle miles traveled due to demographic shifts and changing development patterns, a travel model is typically employed studying conditions both with and without a demographic change.

<sup>8</sup> ABAG projections are taken from Plan Bay Area 2013.





Fehr & Peers performed a brief review of the model data used in developing the future year VMT and travel forecasts used for CEQA purposes, and found that they do account for changes in the number of households by income level, as well as changes in the number of jobs throughout the region. Travel models are used to forecast future year conditions, as well as changes in traffic due to major land use changes (such as the adoption of the Eastern Neighborhoods Plan). These models are designed to use research on current travel patterns to estimate how changes in roadway configurations, population locations, and jobs can affect vehicle travel as well as travel by other modes. The San Francisco specific model, SF-CHAMP, uses the same data as the regional model, but reassigns growth within San Francisco to reflect local planning efforts. Individual model runs can provide estimates of traffic levels on individual roadways, and as noted above are often used for portions of the traffic and VMT analyses prepared for CEQA purposes.

In order to provide these estimates, SF-CHAMP estimates travel behavior at the level of transportation analysis zones (TAZs). There are 981 TAZs within San Francisco that vary in size from single city blocks in the downtown core, to multiple blocks in outer neighborhoods, to even larger geographic areas in historically industrial areas like the Hunters Point Shipyard. It also includes zones outside of San Francisco, for which it uses the same geography as the current MTC Model: "Travel Model One". For each TAZ, the model estimates the travel demand based on TAZ population and employment assumptions developed by the Association of Bay Area Governments (ABAG). Essentially, the model does its best to represent average travel choices and patterns of "people" (the daytime service population) that represent all travelers making trips to and from each TAZ the entire day<sup>9</sup>.

Neither SF-CHAMP nor the regional travel model explicitly link low-income workers living in one area with lower paying jobs in another area, or high-income workers with high-paying jobs for that matter; this level of analysis is generally considered to be more fine-grained than is appropriate for regional travel forecasts. Instead, household-job links are established using existing research on typical commute patterns and distances, including the distribution of workers living in a given area who travel longer distances to work, and so forth. Future concentrations of jobs and housing are based on the most recent regional planning documents prepared by ABAG.

Regardless of the model assumptions, some households will move from San Francisco and have increased commute distances, while others may change jobs and have decreased commute

---

<sup>9</sup> Kosinski, Andy. (2016, April). VMT Analysis for 2675 Folsom Street, Case No 2014-000601. 2675 Folsom Street Transportation Impact Analysis Project Record



distances. However, the model does indicate that overall aggregate regional growth is expected to help reduce the average distance that a typical worker travels between home and work. The SFCTA has estimated that existing average VMT per household is 17.2 for the region and 8.4 in San Francisco. The regional VMT per household is expected to decrease to approximately 16.75 by the year 2040<sup>10</sup>. Employment data shows that the share of Bay Area residents living more than ten miles from their employer increased from 2004 to 2014 (See **Table 2**); over the same period, the absolute number of individuals living more than ten miles from their employer also increased. As such, a larger number of individuals are likely driving alone to work across longer distances. This does not, however, translate into a higher share of individuals driving alone to work; the regional drive alone commute modes share is at its lowest point since 1960, based on census data.

**TABLE 2: DISTANCE FROM HOME CENSUS BLOCK TO WORK CENSUS BLOCK<sup>1</sup>, BAY AREA RESIDENTS, 2004 - 2014**

Distance	2004 <sup>2</sup>		2014	
	Number of Workers	Share of Workers	Number of Workers	Share of Workers
Less than 10 miles	1,507,000	52%	1,600,000	47%
10 to 24 miles	800,000	27%	944,000	28%
25 to 50 miles	351,000	12%	445,000	13%
Greater than 50 miles	255,000	9%	390,000	12%
Drive-Alone Commute Modeshare	79%		76%	

1. LEHD data uses payroll and other labor information; distances may not represent an employee's typical workplace, but rather the location of their employer's office for labor reporting purposes.

2. 2004 base year is used due to data from 2000 not being available

Source: Longitudinal Employer-Household Dynamics, 2016; MTC VitalSigns, 2016; Fehr & Peers, 2016

### Vehicle Trip Rates and Demographics of New Residents

While data are unavailable for households moving away from the Mission, a look at ACS data shows some insight on households that have recently moved to the Mission from elsewhere.

<sup>10</sup> Schwartz, Michael, Coper, Drew. (2016, February). Quantification of Impacts under CEQA following new guidelines from the Governor's Office of Planning and Research. And Kosinski, Andy. (2016, April). VMT Analysis for 2675 Folsom Street, Case No 2014-000601. 2675 Folsom Street Transportation Impact Analysis Project Record



Around 15 percent of Mission residents had moved within the past year; of these, around half moved to the Mission from outside of San Francisco (**Table 3**). New residents, particularly those moving from outside of California, tend to have higher incomes than existing residents.

<b>TABLE 3: MIGRATION STATUS OF MISSION RESIDENTS<sup>1</sup> IN PAST YEAR AND MEDIAN INDIVIDUAL INCOME</b>						
<b>Year</b>		<b>Did not move in past year</b>	<b>Moved; within San Francisco</b>	<b>Moved; from different county in CA</b>	<b>Moved; from different state</b>	<b>Moved; from abroad</b>
2004-2009	% of Residents	86%	9%	2%	2%	1%
	Median Income (2014 Dollars)	\$37,000	\$40,000	\$32,000	\$40,000	\$15,000
2009 -2014	% of Residents	86%	8%	3%	2%	1%
	Median Income (2014 Dollars)	\$35,000	\$43,000	\$32,000	\$76,000	\$46,000

1. Census data for Mission residents includes Census tracts 177, 201, 202, 207, 208, 209, 210, 228.01, 228.03, 229.01, and 229.02.

Source: ACS Table S0701, 5-year averages, 2004-2009, 2009-2014; Fehr & Peers, 2016

Generally, higher income households tend to have more vehicles per household, and also tend to drive more (See **Table 4**). However, a preliminary look at trends studied in the Census and American Community Survey (ACS) indicate that this effect has had a minimal effect on overall vehicular use in the Mission district from 2000 to 2014.

<b>TABLE 4: DRIVE ALONE MODESHARE BY INCOME GROUP, MISSION RESIDENTS<sup>1</sup> (2009- 2014)</b>	
<b>Worker Earnings</b>	<b>% Driving Alone to Work</b>
<\$15,000	16%
\$15,000 – \$25,000	21%
\$25,000 - \$50,000	24%
\$50,000 – \$75,000	28%
>\$75,000	29%
<b>Average, All Incomes</b>	<b>27%</b>

1. Census data for Mission residents includes Census tracts 177, 201, 202, 207, 208, 209, 210, 228.01, 228.03, 229.01, and 229.02.

Source: ACS Table S1901, 5-year averages, 2009-2014; Fehr & Peers, 2016



Partially due to the in-migration of higher income earners shown in **Table 3**, the median household living in the Mission in 2014 has a significantly higher income than the median household living there in 2000 (see **Table 5**). Median annual income increased from around \$67,000 to around \$74,000 during that time period (in 2014 inflation-adjusted dollars). This reflects the migration patterns partially discussed above, as well as some level of general increases in incomes over that time. The same pattern can be seen by examining the share of all households with incomes above \$100,000, which has more than doubled from 2000 to 2014.

However, although the typical household has a higher income, vehicles per households has not increased over the same time period. The same percentage of households have zero cars (39 – 40 percent of households), and the average number of vehicles per household has remained nearly constant over that same period. Similarly, the share of Mission residents commuting to work by driving alone has also remained steady, at 25 – 29 percent. Due to population growth, this does result in more vehicles and more people driving alone compared to in 2000; however, this growth is in line with past trends, and does not exceed the level of vehicle travel projected in the Eastern Neighborhoods EIR, as discussed below.

In addition to census data, Planning has conducted three case studies at residential developments built in the past ten years in the Mission Neighborhood. These sites are located at 2558 Mission Street, 555 Bartlett Street, and 1600 15<sup>th</sup> Street. Each building consists of newer, largely market-rate housing, although 555 Bartlett Street and 1600 15<sup>th</sup> Street each have between 15 and 20 percent of units set aside as below market rate housing. Surveys at these sites were conducted during the extended AM and PM peak hours, and consisted of intercepting individuals at all project entrances and exits to inquire about their mode choice. In addition, person counts and vehicle counts were conducted at all entrances. Results from these surveys are shown by site in

**Table**

**6.**



**TABLE 5: COMPARISON OF SHIFTS IN INCOME AND AUTOMOBILE TRAVEL INDICATORS, MISSION RESIDENTS<sup>1</sup>**

Year	Median Household Income (2014 Dollars)	Average Household Income (2014 Dollars)	Share of Households with Income Above \$100,000 (nominal)	Share of Commuters Driving Alone to Work	Share of Households with Zero Cars Available	Vehicles Available per Household
2000	\$67,000	\$81,000	15%	29 %	39%	.85
2004 - 2009	\$70,000	\$98,000	31%	25 %	40%	.82
(% Change from 2000)	+ 4%	+21%	+ 106%	- 14%	<1%	-3%
2009 – 2014	\$74,000	\$109,000	40%	27 %	40%	.82
(% Change from 2000)	+ 10%	+35%	+ 166%	- 7%	<1%	-3%

1. Census data for Mission residents includes Census tracts 177, 201, 202, 207, 208, 209, 210, 228.01, 228.03, 229.01, and 229.02.  
 Source: American Community Survey, Tables B25044, B08130, S1901, 5-year averages, 2004 – 2009 and 2009 - 2014 ; Decennial Census, Tables H044, P030, DP3, 2000; Fehr & Peers, 2016



**TABLE 6: OBSERVED MODE SPLITS AT RESIDENTIAL DEVELOPMENTS IN THE MISSION**

Address	Drive Alone	Carpool	Walk	Taxi / TNC	Bike	SF Muni	BART	Private Shuttle
<b>1600 15th St</b> (162 market rate units, 40 BMR units, 596 total person trips)	19%	15%	33%	4%	5%	7%	16%	2%
<b>555 Bartlett Street</b> (49 market rate units, 9 BMR units, 183 total person trips)	25%	28%	19%	3%	6%	4%	14%	1%
<b>2558 Mission Street</b> (114 market rate units, 288 total person trips)	13%	13%	38%	8%	1%	7%	17%	4%

Based on trips made between 7AM – 10AM and 3PM – 7PM on a typical weekday in the summer. Total number of trips represented all counted person trips; response rates to survey varied between sites. Final percentages are imputed from survey responses and vehicle counts.

Source: SF Planning, 2015; Fehr & Peers, 2016

The three sites showed a drive alone modeshare that ranged from 13 percent to 25 percent, all of which are below the average drive alone commute mode for the area (of around 27 percent; see **Table 5**). The total auto modeshare (drive alone + carpool + taxi/TNC) ranges from 34 percent to 56 percent of all trips, which is similar to the total auto modeshare for all trips as modeled by SF-CHAMP (ranging from 31 percent to 53 percent for key transportation analysis zones in the Mission).<sup>11</sup>

### Transit Modeshare Over Time

The share of Mission residents commuting via transit has remained fairly steady from 2000 to 2014, based on ACS journey to work data (see **Table 7**). Transit modeshare has decreased slightly in recent years, from a high of 46 percent in 2004 – 2009; most of this shift has been to bicycling and “other means” (which may include trips made by TNC). This fluctuation is well within a typical margin of error, and includes a period of decreased Muni transit service during the Great Recession; service was restored in 2015.

<sup>11</sup> SF-CHAMP auto modeshare is based on the Central SoMa 2012 Baseline model run; the presented modeshares are for the analysis zones where each of the case study developments are located.



**TABLE 7: MISSION RESIDENT TRANSIT MODESHARE TRENDS, 2000 – 2014 (COMMUTE TRIPS ONLY)**

Year	Total Transit Modeshare	Muni Bus or Rail <sup>1</sup>	BART <sup>2</sup>	Caltrain <sup>3</sup>
2000	42%	24%	16%	1%
2004 – 2009	46%	29%	16%	1%
2009 – 2014	44%	24%	18%	3%

1. “Bus or trolley bus” and “Streetcar or trolley car” categories

2. “Subway or elevated” category

3. “Railroad” category

Source: ACS 2014; Fehr & Peers, 2016

### Expected and Observed Peak Hour Vehicle Traffic Growth

The Eastern Neighborhoods Transportation Impact Study (TIS) and EIR analyzed several intersections within the Mission District. Fehr & Peers worked with Planning to select four of these intersections and conduct one-day PM peak hour turning movement counts in December 2016<sup>12</sup>; these intersection counts do not include Mission Street due to the installation of bus-only lanes (which act to divert some private vehicle traffic from Mission Street) in 2015. These counts were then compared to the expected level of traffic growth based on the total change in housing units constructed in the Mission from 2011 – 2015. Full turning movement volumes and estimated calculations are included in **Attachment A**.

Overall, the current level of reported development from the Eastern Neighborhoods Monitoring Report was estimated to represent around 65 percent of background, no project growth (based on progress from 2000 baseline year to 2016 relative to the 2025 projections), and around 10 percent complete<sup>13</sup> for the growth projected under EIR Option C. While the preferred alternative does not precisely match any of the three options set forth in the EIR, Fehr & Peers selected Option C for comparison purposes as it showed the highest level of residential growth in the Mission. **Table 8** shows a summary of observed and estimated traffic volumes for the intersections analyzed.

<sup>12</sup> While vehicle counts are typically not taken in December due to changes in travel patterns during that time, schedule constraints necessitated immediate counts. Counts were collected on a weekday with average weather, while area schools were still in session.

<sup>13</sup> Estimate of 10 percent complete includes 25 percent of estimated increase in housing units and 4 percent of estimated increase in non-residential square footage from the 2000 baseline. This does not include the reduction in total PDR square footage.



On average, observed traffic volumes in 2016 were around 5 - 10 percent lower than expected based on the Eastern Neighborhoods EIR and the percentage of estimated development complete<sup>14</sup>. At three of the four intersections counted, total traffic volume had in fact decreased from the 2000 baseline count data. The exception is at 16<sup>th</sup> Street and South Van Ness, where there was an increase in traffic volume traveling northbound and southbound. This likely reflects shifts from other north/south streets such as Mission Street that have seen changes in their roadway configurations that were not anticipated by the analysis in the Eastern Neighborhoods Plan. The observed traffic counts also include only one day of count data, which introduces a chance that the observations are not representative; however, traffic volumes at urban intersections tend to be fairly stable with respect to the amount of peak hour traffic. Overall, this reflects that the Eastern Neighborhoods TIS and EIR took a fairly conservative approach to modeling the levels of local traffic generated by the changes in land use allowed by the Plan.

**TABLE 8: COMPARISON OF OBSERVED AND ESTIMATED TRAFFIC VOLUMES AT MISSION INTERSECTIONS**

Intersection	2000 Baseline Total Volume	2025 Option C Projected Volume	2016 To Date Projected Volume <sup>1</sup>	2016 Observed Volume	Net Difference (2016 Observed – 2016 Projected)	% Difference
Guerrero / 16 <sup>th</sup>	2,704	2,895	2,729	2,628	-101	-4%
S. Van Ness / 16 <sup>th</sup>	2,513	2,682	2,534	2,692	158	6%
Valencia / 16 <sup>th</sup>	1,848	2,168	1,885	1,572	-313	-17%
Valencia / 15 <sup>th</sup>	2,287	2,438	2,311	1,913	-398	-17%
<b>Average</b>					-164	-7%

1. 2016 to date projected volume is derived from the 2000 baseline volume plus 10 percent of Option C added project trips. Actual completed development analyzed in Option C amounts to 25% of studied residential units, and 4% of non-residential new development.

Source: Fehr & Peers, 2016; Eastern Neighborhoods TIS, 2008

<sup>14</sup> While not shown in Table 8, projected traffic volumes for EIR Option A (at 30% complete) and the No Project scenario were similar to those for Option C, and were on average higher than the observed 2016 traffic volumes.





## **Policy and Program Changes since Adoption of Eastern Neighborhoods Plan**

The above analysis represents a look at how 2016 compares to conditions considered in the Eastern Neighborhoods Plan TIS and EIR. However, since the adoption of the Eastern Neighborhoods Plan, the City has embarked on several projects and programs designed to better accommodate sustainable growth. Future transportation investments are anticipated to align with these goals, and include a focus on transit capital and operational investments, bicycle infrastructure, and pedestrian safety. Many of these improvements may be financed by fees collected from new developments.

### **San Francisco Bicycle Plan**

The 2009 San Francisco Bicycle Plan was adopted shortly after the adoption of the Eastern Neighborhoods Plan. It identifies specific bicycle route improvement projects, and is intended to foster a safe and interconnected bicycle network that supports bicycling as an attractive alternative to driving. This plan identified sixty total bicycle projects and bicycle route improvements, several of which are located within the Eastern Neighborhoods Plan area. In the Mission, this includes facilities on 17<sup>th</sup> Street and 23<sup>rd</sup> Street, as well as potential long-term improvements on Shotwell Street and Capp Street.

### **Better Streets Plan**

The Better Streets Plan, adopted in 2010, includes streetscape policies and guidelines that outline streetscape requirements for new development, as well as generally guide the design of new street improvement projects. It seeks to enhance the pedestrian environment, and includes guidelines for width and design of sidewalks, crosswalks, and general enhancements to the pedestrian environment, including street trees, lighting, and other elements. New developments are expected to bring relevant streetscape elements near their project into compliance with the Better Streets Plan as part of the development review process.

### **Muni Forward**

Muni Forward is an adopted plan following the findings of the Transit Effectiveness Project (TEP). The TEP was an in-depth planning process that sought to evaluate and enhance the Muni system; in 2014, the SFMTA Board of Directors adopted many of these recommendations, which included an overall 12 percent increase in Muni service citywide. Major projects affecting the Mission include the installation of red bus-only lanes on Mission Street, as well as service improvements



on the 14 and 14R buses, which provide a key connection for Mission residents to sites along the Mission Street corridor.

### **Vision Zero**

Vision Zero, adopted in 2014, represents an action plan for building better and safer streets, with the goal of having zero traffic fatalities by the year 2024. This goal utilizes a “safe systems” approach to protect people from serious injury or death when a crash occurs by creating safe roads, slowing speeds, improving vehicle design, educating people, and enforcing existing laws. Part of this process includes identifying high injury corridors, where people are more likely to experience serious injury or death as a result of automobile collisions. Guerrero Street, Valencia Street, Mission Street, South Van Ness Avenue, Harrison Street, 15<sup>th</sup> Street, 16<sup>th</sup> Street, 17<sup>th</sup> Street, 24<sup>th</sup> Street, Cesar Chavez Street, and segments of 18<sup>th</sup> Street and Dolores Street are all included in the Vision Zero High Injury Network. High priority projects to address these issues in the Mission include the installation of bus-only lanes on Mission Street, as well as installation of pedestrian countdown signals at key intersections on Guerrero Street and S. Van Ness Avenue.

### **Propositions A and B (2014)**

In 2014, San Francisco voters passed Propositions A and B, both of which provided additional funding for transportation projects, almost all of which was designated for transit, pedestrian, and bicycle improvements. Proposition A authorized \$500 million in general obligation bonds for transportation infrastructure needs citywide. Funds were earmarked for specific project types that focused on transit, bicycle, and pedestrian improvements, including construction of transit-only lanes and separated bikeways, transit boarding islands, escalator upgrades, new pedestrian signals, sidewalk improvements, and Muni maintenance facilities. Proposition B required that the City’s contributions to SFMTA increase based on population growth, including both the daytime and night-time populations. Additionally, Proposition B required the 75 percent of any population-based increase be used to improve Muni service, and 25 percent be used for improving street safety.

### **Transportation Sustainability Program**

The Transportation Sustainability Program (TSP) reflects plans to adopt smart planning and investment practices to improve and expand on the existing transportation system. They include requiring new developments to adopt comprehensive transportation demand management (TDM) programs (anticipated to be in effect early 2017) in order to reduce the number of trips



made by automobile, as well as adoption of the new Transportation Sustainability Fee for new developments, and environmental review guidance that prioritizes smart growth in the form of infill development near quality transit service.

### Commuter Shuttle Program

The SFMTA implemented a formal Commuter Shuttle Program in 2014 to regulate how long-distance commuter shuttles utilize public roadways and public curb space, including bus stops. An October 2015 review found that the program was eligible for a categorical exemption (Case No. 2015-007975ENV). The analysis used for this determination also examined the total number of shuttles and shuttle stop incidents. This study found that shuttle vehicles would remain less than 10 percent of vehicles traveling on arterials with shuttle stop locations, and that this increase was not expected to substantially affect traffic operations on arterial roadways. As shown in **Table 8**, current levels of traffic within the Mission remain below expected volumes based on the amount of development completed under the Eastern Neighborhoods Plan.

### On-Demand Smartphone Ride Companies

At the time of the Eastern Neighborhoods EIR, transportation network companies (TNCs) such as Lyft, Uber, and Chariot did not exist. In recent years, this method of transportation has grown significantly. However, many details regarding how these companies fit into the larger transportation picture in San Francisco is unclear. To date, no holistic study has examined whether TNC users are making trips they would not otherwise make, or substituting a Lyft or Uber ride for either a public transit trip or private vehicle trip. Based on the surveys conducted at newer residential developments, the combination of Taxi and on-demand / smartphone-based transportation represents between three and eight percent of all trips. These trips have not led to growth in traffic at Eastern Neighborhoods study intersections that exceed what was predicted, based on actual intersection-level counts, and can reasonably be considered to fall within the envelope of transportation effects identified in the Eastern Neighborhoods EIR.



Sincerely,

FEHR & PEERS

A handwritten signature in black ink, appearing to read 'ew'.

Eric Womeldorff, P.E.  
Principal

A handwritten signature in black ink, appearing to read 'Teresa Whinery'.

Teresa Whinery  
Transportation Planner

Attached:

Attachment A

**Option A Percent Complete**

	CIE	Medical	Office	PDR	Retail	Visitor	Residential
<b>Net Change, 2011 - 2015</b>	-25,211	15,200	108,400	-206,311	40,119	0	506
<b>EN Option A Plan Total (Delta from Baseline)</b>	104,400	37,200	422,021	-448,753	114,000	0	782
<b>Progress</b>	-24%	41%	26%	46%	35%	100%	65%
Progress: Non-Residential & Non-PDR							
Progress: Residential							
<b>Percent Complete, Option A</b>							
<b>40%</b>							

**Option C Percent Complete**

	CIE	Medical	Office	PDR	Retail	Visitor	Residential
<b>Net Change, 2011 - 2015</b>	-25,211	15,200	108,400	-206,311	40,119	0	506
<b>EN Option C Plan Total (Delta from Baseline)</b>	609,480	49,448	2,214,011	-3,370,350	598,323	10,274	2,054
<b>Progress</b>	-4%	31%	5%	6%	7%	0%	25%
Progress: Non-Residential & Non-PDR							
Progress: Residential							
<b>Percent Complete, Option C</b>							
<b>10%</b>							

**No Project Percent Complete**

	CIE	Medical	Office	PDR	Retail	Visitor	Residential
<b>Net Change, 2011 - 2015</b>	-25,211	15,200	108,400	-206,311	40,119	0	506
<b>EN CNP Total (Delta from Baseline)</b>	134,700	36,900	551,400	-513,185	144,000	1	420
<b>Progress</b>	-19%	41%	20%	40%	28%	100%	120%
Progress: Non-Residential & Non-PDR							
Progress: Residential							
<b>Rounded Estimate Complete, No Project</b>							
<b>70%</b>							
<b>Time Estimate Complete, No Project</b>							
<b>(2016 - 2000) / (2025 - 2000)</b>							
<b>64%</b>							

Attachment A - Turning Movement (Option A)

	2000 Baseline	2025 NP	2025 Option A	2016 NP Estimate	2016 Option A To Date Estimate	Intersection Level Total Estimate	2016 Count	Intersection Level Observed	Change from To-Date Estimate	% of Estimated Traffic
16th & Guerrero	NBL	73	81	86	78	2,789	16	2,628	-161	
	NBT	649	721	761	694		599			80%
	NBR	60	67	72	65		52			
	SBL	50	52	53	51		10			106%
	SBT	748	784	760	771		815			
	SBR	43	45	44	44		76			
	EBL	16	17	18	17		8			
	EBT	301	314	305	309		291			
	EBR	61	64	68	63		64			
	WBL	81	87	87	85		55			
	WBT	537	572	571	559		521			
WBR	85	91	91	89		121				
1183	NBL	0	0	0	0	2,591	70	2,692	101	
	NBT	530	578	567	545		656			123%
	NBR	96	104	104	99		67			
	SBL	0	0	0	0		65			126%
	SBT	575	587	616	591		689			
	SBR	39	40	42	40		44			
	EBL	0	0	0	0		9			
	EBT	448	476	474	458		295			72%
	EBR	52	64	74	61		71			
	WBL	0	0	0	0		7			
	WBT	674	727	728	696		653			
WBR	99	106	105	103		66			91%	
S. Van Ness & 16th										

Attachment A - Turning Movement (Option A)

	NBL	59	63	71	62	64	2,018	39	1,572	-446	84%
	NBT	442	480	535	466	479		417			
	NBR	0	0	0	0	0		0			
	SBL	0	0	0	0	0		2			75%
	SBT	549	553	557	552	552		407			
	SBR	199	218	224	211	209		162			
	EBL	0	0	0	0	0		0			100%
	EBT	0	0	0	0	0		0			
	EBR	0	0	0	0	0		0			
	WBL	73	104	108	93	87		54			76%
	WBT	443	632	655	564	528		396			
	WBR	83	118	123	105	99		95			
Valencia & 16th	NBL	49	50	51	50	50	2,376	40	1,913	-463	
	NBT	398	433	497	420	438		323			77%
	NBR	73	74	78	74	75		71			
	SBL	70	74	77	73	73		43			71%
	SBT	499	530	535	519	513		364			
	SBR	50	53	54	52	52		48			
	EBL	28	30	29	29	28		36			84%
	EBT	318	336	334	330	324		272			
	EBR	65	69	67	68	66		44			
	WBL	58	62	63	61	60		52			89%
	WBT	604	647	645	632	620		549			
	WBR	75	80	81	78	77		71			
1184											
Valencia & 15th											

Sources:

- 2000 Baseline: Eastern Neighborhoods Plan TIS
- 2025 NP: Eastern Neighborhoods Plan TIS
- 2025 + Opt. A: Eastern Neighborhoods Plan TIS
- 2025 + Opt. B: Eastern Neighborhoods Plan TIS
- 2016 NP Estimate: = (2000 Baseline) + [(2025 NP) - (2000 Baseline)] \* [(2016 - 2000) / (2025 - 2000)]
- 2016 Opt. A Estimate: = (2000 Baseline) + [(2025 Opt. A) - (2000 Baseline)] \* (Opt. A % Complete)
- 2016 Opt. C Estimate: = (2000 Baseline) + [(2025 Opt. C) - (2000 Baseline)] \* (Opt. C % Complete)

Attachment A - Turning Movement (Option C)

	2000 Baseline	2025 NP	2025 Option C	2016 NP Estimate	2016 Option C To Date Estimate	Intersection Level Total Estimate	2016 Count	Intersection Level Total Count	Change from To-Date Estimate	% of Estimated Traffic
16th & Guerrero	NBL	73	81	87	74	2,729	16	2,628	-101	
	NBT	649	721	776	662		599			84%
	NBR	60	67	72	61		52			
	SBL	50	52	52	50		10			
	SBT	748	784	772	750		815			107%
	SBR	43	45	44	43		76			
	EBL	16	17	18	16		8			
	EBT	301	314	301	301		291			
	EBR	61	64	70	62		64			
	WBL	81	87	88	82		55			
	WBT	537	572	585	542		521			
	WBR	85	91	92	86		121			98%
1185	NBL	0	0	0	0	2,534	70	2,692	158	
	NBT	530	578	589	536		656			125%
	NBR	96	104	107	97		67			
	SBL	0	0	0	0		65			
	SBT	575	587	598	577		689			130%
	SBR	39	40	41	39		44			
	EBL	0	0	0	0		9			
	EBT	448	476	457	449		295			
	EBR	52	64	78	55		71			74%
	WBL	0	0	0	0		7			
	WBT	674	727	741	681		653			
	WBR	99	106	108	100		66			93%
S. Van Ness & 16th										



Attachment A - Turning Movement (Option C)

	NBL	59	63	69	62	60	1,885	39	1,572	-313	89%
	NBT	442	480	518	466	450		417			
	NBR	0	0	0	0	0		0			
	SBL	0	0	0	0	0		2			
	SBT	549	553	583	552	552		407			76%
	SBR	199	218	230	211	202		162			
	EBL	0	0	0	0	0		0			100%
	EBT	0	0	0	0	0		0			
	EBR	0	0	0	0	0		0			
	WBL	73	104	99	93	76		54			
	WBT	443	632	603	564	459		396			
	WBR	83	118	113	105	86		95			88%
Valencia & 16th	NBL	49	50	53	50	49	2,311	40	1,913	-398	
	NBT	398	433	477	420	406		323			
	NBR	73	74	79	74	74		71			
	SBL	70	74	77	73	71		43			
	SBT	499	530	550	519	504		364			
	SBR	50	53	55	52	51		48			73%
	EBL	28	30	29	29	28		36			
	EBT	318	336	326	330	319		272			
	EBR	65	69	67	68	65		44			85%
	WBL	58	62	63	61	59		52			
	WBT	604	647	657	632	609		549			
	WBR	75	80	82	78	76		71			90%
Valencia & 15th											

1186

Sources:

- 2000 Baseline: Eastern Neighborhoods Plan TIS
- 2025 NP: Eastern Neighborhoods Plan TIS
- 2025 + Opt. A: Eastern Neighborhoods Plan TIS
- 2025 + Opt. B: Eastern Neighborhoods Plan TIS
- 2016 NP
- Estimate: = (2000 Baseline) + [(2025 NP) - (2000 Baseline)] \* [(2016 - 2000) / (2025 - 2000)]
- 2016 Opt. A
- Estimate: = (2000 Baseline) + [(2025 Opt. A) - (2000 Baseline)] \* (Opt. A % Complete)
- 2016 Opt. C
- Estimate: = (2000 Baseline) + [(2025 Opt. C) - (2000 Baseline)] \* (Opt. C % Complete)

## MEMORANDUM

Date: April 17, 2017  
To: Chris Kern, San Francisco Planning Department  
From: Teresa Whinery and Eric Womeldorff, Fehr & Peers  
Subject: **Updated Eastern Neighborhoods Traffic Counts**

*SF16-0908*

---

Fehr & Peers recently contracted with a traffic count firm to perform additional vehicle counts at key intersections studied in the Eastern Neighborhoods Plan Environmental Impact Report (EIR). These counts were used for analysis of transportation trends presented in a January 12, 2017 letter discussing Eastern Neighborhoods / Mission District Transportation and Demographic Trends.

Traffic counts were originally performed on Tuesday, December 13, 2016 due to the need to provide analysis prior to the appeal hearing for 2675 Folsom Street. While traffic counts are not generally conducted in December, care was taken to perform the counts while local schools were in session, on a day with average weather. The additional counts, taken on Tuesday, April 4, 2017 and on Tuesday, April 11, 2017 are intended to supplement the original counts, and provide a second data point taken in a typical spring month. San Francisco schools were in session on both of the April count dates.

The amended **Table 8** below shows the vehicle counts collected in April. Three of the four intersections are within three percent of PM peak hour traffic volumes collected in December. At the fourth intersection (Valencia / 16th), total PM peak hour vehicle volumes were around eight percent higher, though still within an industry-accepted daily fluctuation level of 10 percent during peak hours. Updating the prior analysis concerning contributions and expected vehicle volumes with these new April counts does not result in any substantive differences in findings presented in Fehr & Peers' January 2017 letter.



**TABLE 1: COMPARISON OF OBSERVED AND ESTIMATED TRAFFIC VOLUMES AT MISSION INTERSECTIONS**

<b>Intersection</b>	<b>2000 Baseline Total Volume</b>	<b>2025 Option C Projected Volume</b>	<b>2017 To Date Projected Volume<sup>1</sup></b>	<b>2017 Observed Volume<sup>2</sup></b>	<b>Net Difference (2017 Observed – 2017 Projected)</b>	<b>% Difference</b>
Guerrero / 16 <sup>th</sup>	2,704	2,895	2,729	2,652	-77	-3%
S. Van Ness / 16 <sup>th</sup>	2,513	2,682	2,534	2,688	154	6%
Valencia / 15 <sup>th</sup>	1,848	2,168	1,885	1,616	-269	-14%
Valencia / 16 <sup>th</sup>	2,287	2,438	2,311	2,089	-222	-10%
<b>Average</b>					-104	-4%

1. 2017 to date projected volume is derived from the 2000 baseline volume plus 10 percent of Option C added project trips. Actual completed development analyzed in Option C amounts to 25% of studied residential units, and 4% of non-residential new development.

2. Observed volumes are from traffic counts conducted at three intersections on April 4, 2017, and at Guerrero/16<sup>th</sup> on April 11 2017. Counts at Guerrero were rescheduled due to vandalism of the count equipment.

Source: Fehr & Peers, 2017; Eastern Neighborhoods TIS, 2008

# Attachment C

ALH Urban & Regional Economics  
Socioeconomic Effects of Market-Rate  
Development on the Calle 24 Latino  
Cultural District, San Francisco  
March 2017

**Socioeconomic Effects of Market-Rate  
Development on the Calle 24 Latino  
Cultural District, San Francisco, CA**

**Prepared for:**

**The City and County of San Francisco  
Planning Department**

**Prepared by:**

**ALH | ECON**

**ALH Urban & Regional Economics**

**March 2017**

March 1, 2017

Chris Kern  
Senior Environmental Planner  
Planning Department, City and County of San Francisco  
1650 Mission Street, Suite 400  
San Francisco, CA 94103

**Re: Socioeconomic Effects of Market-Rate Development on the Calle 24 Latino Cultural District, San Francisco, CA**

Dear Mr. Kern:

ALH Urban & Regional Economics (ALH Economics) is pleased to present this report addressing several issue areas associated with new market rate residential development in San Francisco's Calle 24 Latino Cultural District (LCD). The issue areas were identified and discussed in collaboration with the San Francisco Planning Department, and the research and findings are intended to complement materials the City Planning Department is preparing pursuant to a Board of Supervisor's November 2016 request.

It has been a pleasure working with you on this project. Please let me know if there are any questions or comments on the analysis included herein.

Sincerely,



Amy L. Herman  
Principal

## TABLE OF CONTENTS

<b>I. INTRODUCTION AND SUMMARY OF FINDINGS AND CONCLUSION</b> .....	1
INTRODUCTION.....	1
SUMMARY OF FINDINGS AND CONCLUSION .....	1
<b>II. PIPELINE IMPACTS ON COMMERCIAL GENTRIFICATION</b> .....	4
ISSUE OVERVIEW .....	4
RESIDENTIAL PIPELINE.....	5
PIPELINE RETAIL DEMAND .....	7
POTENTIAL IMPACTS ON COMMERCIAL GENTRIFICATION .....	10
<b>III. RESIDENTIAL DISPLACEMENT</b> .....	14
OVERVIEW OF RENTAL HOUSING MARKET TRENDS.....	14
HOUSING PRODUCTION IMPACTS ON HOUSING COSTS .....	16
GENTRIFICATION AND DISPLACEMENT LITERATURE SURVEY OVERVIEW .....	24
<b>IV. APPLICATION OF SOCIOECONOMIC EFFECTS IN CEQA ANALYSIS</b> .....	26
<b>ASSUMPTIONS AND GENERAL LIMITING CONDITIONS</b> .....	28

### **APPENDIX A: ALH URBAN & REGIONAL ECONOMICS QUALIFICATIONS**

### **APPENDIX B: EXHIBITS**

### **APPENDIX C: GENTRIFICATION AND DISPLACEMENT LITERATURE OVERVIEW**

## I. INTRODUCTION AND SUMMARY OF FINDINGS AND CONCLUSION

### INTRODUCTION

There are many market-rate residential apartment projects proposed in San Francisco's Mission District, and specifically within the Calle 24 Latino Cultural District (LCD). Locally, some concern has been raised about the adequacy of environmental analysis prepared for these projects, specifically regarding socioeconomic impacts, such as residential and commercial displacement, as well as housing cost impacts.

The City and County of San Francisco Planning Department is preparing a response to these concerns, and ALH Urban & Regional Economics (ALH Economics) was engaged as a technical expert to evaluate certain related issues. In collaboration with the Planning Department and at their direction, ALH Economics prepared the following:

- analysis of residential pipeline (e.g., the project and cumulative projects) impacts on commercial gentrification;
- an overview of pricing trends in San Francisco's rental housing market; and
- review of literature on the relationship between housing production and housing costs as well as gentrification and residential displacement.

ALH Economics also identified and reviewed court cases addressing the relevancy of socioeconomic impacts to CEQA.

The report includes a summary of the literature review findings, with a detailed literature overview included in an appendix. Another appendix includes an introduction to ALH Economics and the firm's qualifications to prepare this report. The founder of ALH Economics has been actively involved in preparing economic-based analysis for environmental documents and EIRS for well over ten years, and has been involved in environmental analysis pertaining to over 50 urban development projects throughout the San Francisco Bay Area and the State of California.

### SUMMARY OF FINDINGS AND CONCLUSION

The detailed study findings are presented in the following report sections. Summary findings for each major topic are below, including a general conclusion for the overall research and analysis effort.

***Pipeline Impacts on Commercial Gentrification.*** Research and analysis associated with the Pipeline residential projects in or near the LCD finds that the amount of neighborhood-oriented retail demand is unlikely to result in commercial market shifts, such as the displacement of existing commercial establishments. The amount of neighborhood-oriented demand generated by residents of the pipeline projects in and near the LCD (e.g., 34,400 square feet) is approximately equivalent to the amount of net retail space planned in those projects (e.g., 30,447 square feet). It is therefore not a likely result that commercial gentrification would result from pressure exerted on the existing retail base in the LCD, as this pressure is not anticipated to occur from the Pipeline projects. Thus, there is no basis to suggest that any existing commercial establishments will be displaced because of the Pipeline projects in the LCD or near the LCD.

Retail supply and demand analysis for the Mission and the LCD demonstrate that both areas are regional shopping destinations, providing more retail supply than can be supported by their residents.



This indicates three issues: (1) broad socioeconomic change is a greater influence on commercial uses than is the immediate population of the neighborhood; (2) new residential development in the LCD plays an insignificant role in influencing the overall commercial make-up of the district, as the commercial base is supported by a local as well as a regional clientele; and (3) that changes in occupancy within the existing housing stock likely have a much greater impact on the neighborhood-oriented commercial base than residents of new residential development.

***Residential Displacement.*** The City of San Francisco has experienced strong apartment rent increases over the past 20 years. Over this time, average rents for investment grade properties with 50 or more units increased at an annual average rate of 5.5%. The inflation-adjusted annual increase over this time was 2.9%. Thus, rents increased at a rate of 2.6% per year over inflation. In 2016, market-rate apartment rents in San Francisco tapered off, characterized by relatively flat increases in rental rates overall, with some neighborhood variability. Historic market trends suggest that increases in rents will continue to occur; however, many San Franciscans live in rent-controlled apartments and are insulated from short-term annual increases that occur. Moreover, during 2016, the San Francisco entered a slower period of rent increases, including relative to nationwide trends in rent appreciation.

ALH Economics reviewed academic and related literature to probe whether market-rate apartment production in the LCD will impact rents of existing properties, thereby making housing less affordable for existing residents. The findings generally coalesce in the conclusion that housing production does not result in increased costs of the existing housing base, but rather helps suppress existing home prices and rents. In addition, through filtering, new home development makes other units available for households with lower incomes than those occupying newer units. Further, the studies find that both market-rate and affordable housing development help to suppress price appreciation and reduce displacement, although the rate at which this occurs in small, localized areas requires further analysis to best understand the relationship between development, affordability, and displacement at the local level.

ALH Economics reviewed additional literature on the topic of gentrification, addressing the causal relationship between market rate residential development and gentrification and displacement. In general, these studies indicate that experts in the field appear to coalesce around the understanding that there is weak causation between gentrification and displacement, with some experts concluding that the ability for residents to relocate or move (i.e., mobility rates) are not distinguishable between neighborhoods experiencing gentrification and neighborhoods not experiencing gentrification. The literature further demonstrates that displacement can occur without gentrification, and that displacement is not inevitable, with public policy tools available to stabilize communities. Some studies also suggest that in some instances, existing low-income households in a gentrifying neighborhood may benefit from gentrification because of neighborhood improvements perceived to be of value and increased housing satisfaction. The overall conclusion resulting from the literature review is that the evidence in the academic literature does not support the concern that gentrification associated with new LCD market-rate development will cause displacement. The findings overwhelmingly suggest that while some displacement may occur, it is not the inevitable result of gentrification, and that many factors influence whether or not displacement occurs.

***Socioeconomic Effects in CEQA Analysis.*** Socioeconomic effects are not routinely included in EIR's prepared for projects pursuant to CEQA. CEQA does not require analysis of socioeconomic issues such as displacement, gentrification, environmental justice, or effects on "community character." There are very few court rulings on this topic, with the limited relevant cases suggesting very few instances where significant physical changes in the environment have been linked to social or

economic effects. As there are few examples of whether this has occurred, this suggests there is limited reason to anticipate that residential development in the Calle 24 LCD will result in socioeconomic impacts necessary to analyze under CEQA. Thus, case review does not demonstrate the significant physical impact required under CEQA to warrant further review.

***General Conclusion.*** In conclusion, the evidence included in this report, resulting from the research and literature review, indicates that the socioeconomic impacts identified and discussed are policy considerations that do not meet the level of physical impacts required to warrant review and analysis under CEQA.

## II. PIPELINE IMPACTS ON COMMERCIAL GENTRIFICATION

### ISSUE OVERVIEW

Concern has been raised about the *commercial* gentrification impacts of new residential development in the Calle 24 Latino Cultural District LCD, both individually and cumulatively. This includes concern that existing small businesses will be replaced by upscale corporate-owned businesses, and concern about the vulnerability of non-profits that are on month-to-month tenancies. There is little existing literature or study of commercial gentrification effects of new development, however, a 2016 study published by Rachel Meltzer, Assistant Professor of Urban Policy at the Milano School of International Affairs, Management, and Urban Policy at The New School, cited that case study analysis in New York City indicated that “[t]he results of gentrification are mixed and show that gentrification is associated with both business retention and disruption.”<sup>1</sup> Meltzer further found that most businesses stay in place, and “displacement is no more prevalent in the typical gentrifying neighborhood than in nongentrifying neighborhoods.”<sup>2</sup> These are findings derived from citywide analysis of business displacement and replacement in New York City, and from three neighborhoods with both gentrifying and nongentrifying census tracts. These neighborhoods are East Harlem, Astoria, and Sunset Park. While the results vary by neighborhood, Meltzer concludes by stating that “[t]he fact that displacement is not systematically higher in New York City’s gentrifying neighborhoods bodes well for cities experiencing less aggressive gentrification; however, cities with less vibrant neighborhood retail markets could be more vulnerable to gentrification-induced displacement.”<sup>3</sup>

The Mission District, specifically the LCD, is a vibrant neighborhood retail market, characterized by a high proportion of Latino-oriented retailers, restaurants, and services, but also other ethnic restaurants, book stores, food markets, general merchandise stores/housewares stores, beauty/nail salons, jewelry stores, laundromats, and a variety of other neighborhood-oriented businesses, with only a limited number of commercial vacancies. Based on Meltzer’s paper, it is therefore reasonable to conclude that this vibrancy suggests that commercial displacement is no more likely to occur in the LCD where gentrification is presumed to be occurring than in other San Francisco neighborhoods not experiencing gentrification. Meltzer suggests that opportunity exists for neighborhoods to gain quality-of-life services through new businesses and retain more businesses under conditions of gentrification, perhaps due to new and increased spending power locally. Meltzer also recognizes, however, that in “neighborhoods where services grow and/or change, the new products, price points, or cultural orientation could be more alienating than useful for incumbent residents.”<sup>4</sup>

This latter point is similar to concerns expressed regarding the potential for new development in the LCD to result in changes similar to what has been seen in the Valencia Street Corridor – a commercial area that has experienced significant change in past decades. As demonstrated by City of San Francisco research, the change in the Valencia Street Corridor occurred despite the relative lack of new residential development, which suggests that other factors may be more directly associated with

---

<sup>1</sup> Rachel Meltzer, “Gentrification and Small Business: Threat or Opportunity?,” *Cityscape: A Journal of Policy Development and Research*, Volume 18, Number 3, 2016, page 57. See <https://www.huduser.gov/portal/periodicals/cityscape/vol18num3/index.html>.

<sup>2</sup> *Ibid.*

<sup>3</sup> *Ibid.*, page 80.

<sup>4</sup> *Ibid.*

commercial gentrification in San Francisco than new area residential development. Thus, based on the evidence presented and existing academic literature, ALH Economics does not agree that new residential development causes gentrification of commercial space.

In reaching this conclusion, ALH Economics examined the potential for neighborhood-oriented retail and commercial demand generated by the Pipeline projects in the LCD, and other projects near the LCD whose residents could potentially generate retail and services demand in the LCD. The analysis estimates the amount of space likely to be supported by the Pipeline households, and assess if this could result in a change of the composition of the commercial base in the LCD. As noted previously, this commercial base currently includes a high proportion of Latino-oriented retailers, restaurants, and services, but also includes other ethnic restaurants, book stores, food markets, general merchandise store/housewares stores, beauty and nail salons, jewelry stores, laundromats, a variety of other neighborhood-oriented businesses, and a limited number of commercial vacancies.

The analysis finds that the amount of neighborhood-oriented retail demand is unlikely to result in commercial market shifts. The Pipeline projects will instead be increasing the retail base, eliminating risk of pressure on the existing commercial base. Thus, there is no basis to suggest that existing commercial establishments will be displaced because of the Pipeline projects in or near the LCD.

#### **RESIDENTIAL PIPELINE**

San Francisco's Development Pipeline for 2016 Q3<sup>5</sup> was examined to identify proposed residential projects in and near the LCD. Projects were identified based on their location and approval status, including number of net new units, both market rate and affordable, and net new retail space included in the project. Specifically, the following type of projects are included:

- Projects that have filed applications, but are still under review
- Projects that have received Planning/DBI entitlements but have not yet broken ground
- Project that are under construction

Projects in the LCD were identified based on the LCD's boundaries, while other projects near but outside the LCD were identified within about a 3-4-block radius of the LCD's boundaries. There may be yet other projects close to this area, but to assess demand for neighborhood-oriented retail and services this analysis focuses on projects in the greatest proximity to the LCD. The projects and their net unit counts and net new retail square footage are listed in Table 1 on the following page.

Information extracted from the Development Pipeline, and supplemented by the Planning Department, indicates a total of 1,019 net new housing units. This includes 705 market rate units, comprising 298 in the LCD and 407 near the LCD, and 314 affordable housing units, comprising 158 in the LCD and 156 near the LCD (i.e., 35% affordable in the LCD and 28% affordable near the LCD, totaling 31% affordable overall). Most of the affordable housing units are rental, but a small number are owner units. In total, there are 456 units planned in the LCD and 563 units planned near the LCD. In addition, these projects include 10,735 net new square feet of retail space in the LCD and another 19,712 square feet near the LCD. This is a total of 30,447 square feet of net new retail space.

This residential pipeline reflects a significant increase over past housing production in the Mission District. Based upon the City's Housing Inventory reports, a total of 2,132 net new housing units were

---

<sup>5</sup>See <https://data.sfgov.org/dataset/SF-Development-Pipeline-2016-Q3/k7mk-w2pq> for the database.

built in the Mission between 2001 and 2015. This is equivalent to an average of 143 units per year.<sup>6</sup> The specific share of these units in and around the LCD is indeterminate, but this low number for the Mission suggests the LCD had a much lower amount of development in this timeframe, which likely contributed to rising rents due to limited supply. With so more units planned on a relative basis, rents could contribute to soften as they did in 2016 (see next report section on rent trends).

**Table 1. Pipeline Projects**  
**By Location, Approvals Status, Type of Housing Units, and Net New Retail**

Project Status and Location	Housing Unit Composition				Total	Net New Retail
	Market Rate	Affordable Rental	Owner	Senior Affordable		
<b>LCD Projects</b>						
<i>Entitled</i>						
2600 Harrison St	20	0	0	0	20	0
<i>Non-entitled</i>						
1296 Shotwell St	0	0	0	96	96	0
2675 Folsom St	94	23	0	0	117	0
1515 South Van Ness Ave	118	39	0	0	157	5,241
2782 Folsom St	4	0	0	0	4	0
3314 Cesar Chavez St (1)	50	0	0	0	50	1,740
2799 24th Street	7	0	0	0	7	-269
3357 26th Street	5	0	0	0	5	4,023
<b>Sub Total LCD Projects</b>	<b>298</b>	<b>62</b>	<b>0</b>	<b>96</b>	<b>456</b>	<b>10,735</b>
<b>Projects Near but Outside the LCD</b>						
<i>Entitled</i>						
1198 Valencia St	43	0	6	0	49	5,050
1050 Valencia St	12	0	0	0	12	1,900
2000 Bryant Street	191	3	0	0	194	1,087
<i>Non-entitled</i>						
2070 Bryant Street (2)	0	0	136	0	136	0
2632 Mission St	14	0	2	0	16	7,766
1278 - 1298 Valencia St	35	0	0	0	35	3,737
2918 Mission St	48	7	0	0	55	-500
3620 Cesar Chavez St	24	0	0	0	24	672
3659 20th St	5	0	0	0	5	0
3700 20th St	1	0	0	0	1	0
606 Capp St	18	2	0	0	20	0
987 Valencia St	8	0	0	0	8	0
2610 Mission	8	0	0	0	8	0
<b>Sub Total Projects Near LCD</b>	<b>407</b>	<b>12</b>	<b>144</b>	<b>0</b>	<b>563</b>	<b>19,712</b>
<b>Total Pipeline</b>	<b>705</b>	<b>74</b>	<b>144</b>	<b>96</b>	<b>1,019</b>	<b>30,447</b>

Sources: San Francisco Development Pipeline, 2016, Q3; City and County of San Francisco Planning Department; and ALH Urban & Regional Economics.

(1) Affordable unit count as yet unknown.

(2) Unit range 99-136. Analysis assumes 136. Analysis also conservatively assumes units will be owner units, but the tenure has not yet been determined.

<sup>6</sup> See San Francisco Planning Department, "San Francisco Housing Inventory for years 2001 through 2015.

## PIPELINE RETAIL DEMAND

### Approach to Estimating Residential Retail Demand

ALH Urban & Regional Economics prepared a neighborhood retail spending analysis, or demand analysis, for the Pipeline's households. This spending analysis takes into consideration average household income, the percent of household income spent on retail goods, prospective spending in the retail categories used by the State of California Board of Equalization (which collects and reports business count and taxable sales data by retail category), generalized store sales per square foot for these categories, percent of category spending assumed to be directed to neighborhood shopping outlets, and an adjustment for service demand relative to retail demand.

Average household incomes for the Pipeline projects were estimated based on estimated average rents for the market rate units and maximum income requirements for the affordable units, and percent of household income spent on housing. Since most of the Pipeline projects are planned and are not in lease up phase, project rents for all units are not available. However, preliminary pricing and unit mix for the proposed Axis Development Group project at 2675 Folsom Street, which includes 40% 2+ bedroom units, indicates average monthly rents of \$4,100 for market rate units.<sup>7</sup> To support the analysis, this rate is assumed for all the identified market rate Pipeline apartment units. This assumption and the assumption for all the planned Pipeline units by location and type are presented in Exhibit 1. For the affordable rental units (excluding the senior units), households are assumed to comprise a 3-person household at 55% of Area Median Income (AMI). This results in an annual household income assumption of \$53,300 for 2016. The assumption for the senior households is \$41,450 a year, which is the 55% of AMI income for 1-Person households for 2016. This may be high, and thus conservative for the purpose of this analysis, as approximately 20% of the affordable senior housing units will be targeted to formerly homeless individuals. Finally, the affordable owner units are assumed to be occupied by 4-person households at 80% of AMI. This annual household figure is \$86,150.

The average household income for the market rate units is assumed to be three times the annual rent requirement, which is a standard housing cost to income convention. This results in annual household incomes of \$148,000 for the market rate units. In San Francisco, the rent burden is often much greater, but the analysis *conservatively* assumes a multiple of three, thus resulting in higher incomes and higher spending potential than would result from the assumption of a greater housing cost burden. In like manner, the rents or monthly mortgage payments for the affordable units are assumed to comprise one-third the household incomes, divided over a 12-month period. Thus, rents or mortgage payments are equivalent to \$1,481 to \$2,393 per month. These figures might be conservative because they do not consider utility or other monthly costs, and because of the unlikely one-third of income spent on housing costs assumption.

The amount households spend on retail goods varies by household income. Data published by the U.S. Bureau of Labor Statistics, 2015 Consumer Expenditures Survey, provides information regarding

---

<sup>7</sup> Provided to ALH Urban & Regional Economics. The market rate rent is generally consistent with average San Francisco rents for investment-grade properties. Through most of 2016, rents averaged approximately \$2,830 for a studio, \$3,370 for a one-bedroom unit, \$3,620 to \$4,715 for a two-bedroom unit, and \$4,580 for a three-bedroom unit, with an overall average of \$3,570. These rates are pursuant to RealAnswers, a real estate resource that tracks apartment rents in major markets.

household spending on retail based upon income. This information is presented in Exhibit 2, pursuant to upon ALH Economics estimates of the percentage of income spent on retail goods based on the type of retail goods tracked by the California State Board of Equalization (BOE). As an example, households in the \$40,000 to \$49,999 annual income range, with an average household income of \$44,568, are estimated to spend 40% of income on retail goods. Extrapolating all the percentages of income spent on retail matched to the average household income per category results in percent of income spending estimates on retail for the Pipeline projects. The results range from 26% of income for the market rate units to 42% for the senior affordable rental units. These estimates are included in Exhibit 1 with the estimates of monthly rent and average household incomes.

## **Household and Pipeline Demand Estimates**

Based upon the household income and percent of income spent on retail estimates Exhibit 1 also includes estimates of per household and total demand for retail pursuant to dollars spent. These figures total per household retail spending ranging from \$19,900 for the households in the affordable rental units to \$39,100. For the purpose of these projections, the market-rate units are assumed to operate at 95% occupancy and the affordable units at 100% occupancy.<sup>8</sup> Therefore, given the occupancy assumptions, the total demand comprises \$14.0 million for the households in the Pipeline LCD units and \$19.3 million for the households in the Pipeline near LCD households. The grand total is \$33.3 million in retail demand. Notably, this is demand for all retail sales, not just neighborhood-oriented retail, which is the more comparable to the type of retail goods located in the LCD.

As a proxy for total household spending patterns (e.g., all retail, not exclusively neighborhood-oriented retail), Pipeline residents are assumed to make retail expenditures consistent with statewide taxable sales trends for 2014 converted to estimated total sales (adjusting for select nontaxable sales, such as a portion of food sales). Using California as a benchmark is more appropriate than San Francisco because the City of San Francisco is a significant retail attraction community, and thus using San Francisco's sales pattern as a baseline would distort typical household spending patterns. The results, presented in Exhibit 3, indicate that assumed household spending by the major retail categories tracked by the BOE ranges from a low of 5.2% on home furnishings & appliances to a high of 17.1% on food & beverage stores (e.g., grocery stores). Other key categories include 13.5% on general merchandise (e.g., department and discount stores), 12.2% on food services & drinking places (e.g., restaurants and bars), and 12.4% on other retail, which includes drug stores, electronics, health and personal care, pet supplies, electronics, sporting goods, and others. As noted, not all these sales represent neighborhood-oriented shopping goods. By retail category, assumptions on the share of sales made at neighborhood-oriented outlets were developed to hone in on anticipated demand for neighborhood shopping outlets. These assumptions by category are presented in Table 2, on the following page.

---

<sup>8</sup> Per RealAnswers, a research group that tracks San Francisco apartment rents, in 2016 the apartment occupancy rate among investment grade properties is 95.3%, which rounds to 95%.

**Table 2. Assumed Percentage of Pipeline Residents  
Spending at Neighborhood-Oriented Outlets**

<b>Retail Category</b>	<b>Percent Assumed Neighborhood-Oriented</b>
Motor Vehicle & Parts Dealers	0%
Home Furnishings & Appliances	50%
Building Materials & Garden Equipment	10%
Food & Beverage Stores	80%
Gasoline Stations	0%
Clothing & Clothing Accessories	25%
General Merchandise Stores	25%
Food Services & Drinking Places	75%
Other Retail Group (6)	33%

Source: ALH Urban & Regional Economics.

These assumptions are based upon an understanding of the nature of the retail shopping experience, such as comparison versus convenience goods, and the type of goods sold in retail outlets. Based upon the pattern of estimated spending and the percent neighborhood-oriented assumptions, the overall analysis assumes that 36% of retail spending by Pipeline households comprises neighborhood-oriented spending.

The aggregated retail demand estimates for the occupied LCD and near LCD pipeline households were converted to supportable square feet based upon the following: industry average assumptions regarding store sales performance; an adjustment to allow for a modest vacancy rate; and an allocation of additional space for services, such as banks, personal, and business services. The industry resource of Retail Maxim was relied upon to develop per square foot sales estimates. This resource prepares an annual publication that culls reports for numerous retailers and publishes their annual retail sales on a per square foot basis. Select adjustments including inflation were made to result in 2016 sales estimates. The resulting sales per square foot figures, presented in Exhibit 4, range from a low of \$309 per square foot for general merchandise stores to a high of \$669 per square foot for food and beverage stores (e.g., grocery stores). A 5% vacancy factor reflects a vacancy allowance to allow for market fluidity. The resulting space estimates were adjusted to comprise support for neighborhood-oriented retail outlets, based upon the assumptions per category. Finally, the analysis assumes 15% of retail space will be occupied by uses whose sales are not reflected in the major BOE categories, yet which require commercial space. This typically includes service retail, such as finance, personal, and business services, and is based on general retail occupancy observations. While 36% of overall retail spending is assumed to comprise support for neighborhood outlets, a factor of 75% was incorporated for services to recognize the more neighborhood orientation of these services.

The Pipeline projects include those located in the LCD and those located near but not in the LCD, typically within a 3-4 block radius. Much of the neighborhood-oriented demand generated by LCD households could be directed at commercial operations located in the LCD, but some could also be directed to commercial operations within walking distance of the LCD or beyond, and thus outside the LCD. This includes the net new retail space planned in the Pipeline projects. In like manner, some of the neighborhood-oriented demand generated by households near but outside the LCD could be directed to commercial operations in the LCD. However, the majority of demand generated by these households could most likely be directed to commercial operations located elsewhere instead of the LCD, including in their own projects as these Pipeline projects also include planned net new retail space. Hence, only a portion of the neighborhood-oriented demand generated by any of the Pipeline



households is likely to be directed to businesses located in the LCD, with other demand directed towards businesses in other neighborhoods, including within walking distance of the Pipeline households.

***LCD Pipeline Projects Neighborhood-Oriented Retail and Service Findings.*** The demand findings for the Pipeline projects in the LCD indicate estimated support for 14,500 square feet of neighborhood-serving retail and commercial space (see Exhibit 5). The level of demand generated by the two largest market-rate projects includes the following: the 117-unit proposed project by Axis Development Group at 2675 Folsom Street with 4,100 square feet (see Exhibit 8) and the 157-unit proposed project by Lennar at 1515 South Van Ness with 5,300 square feet (see Exhibit 8). This means the remaining, smaller Pipeline LCD projects are estimated to generate demand for 5,100 square feet in neighborhood-serving retail and commercial space. As noted, the majority of this demand could be directed within the LCD, especially to the net new retail planned as part of the Pipeline projects, but some portion could likely be directed to other neighborhood-oriented businesses outside the LCD, thus not all the 14,300 square feet of demand may be directed at LCD establishments.

***Near LCD Pipeline Projects Neighborhood-Oriented Retail Findings.*** The retail demand findings for the near LCD Pipeline projects indicate estimated support for 19,900 square feet of neighborhood-serving retail and commercial space (see Exhibit 8). This includes projects located outside the boundaries of the LCD, emanating in most directions. Much of this demand will be directed toward commercial operations near these projects and other adjoining areas, including the net new retail space planned as part of the near the LCD projects, with only a portion likely directed toward LCD operations. Thus, only a portion of the 19,900 square feet of demand could comprise demand for retail and services located in the LCD.

#### **POTENTIAL IMPACTS ON COMMERCIAL GENTRIFICATION**

The estimated composition of the neighborhood-oriented retail and commercial space demand generated by the Pipeline is presented in Exhibit 9, and summarized below in Table 3. The figures total 25,493 square feet of retail space, 8,900 square feet of service space, resulting in a rounded total of 34,400 square feet. The largest share of the total demand includes services, followed by grocery stores (food and beverage stores) and restaurants and bars (food services and drinking places). The remaining increments are relatively small, all less than 4,000 square feet. These are relatively small amounts of space, especially considering that these are total demand estimates, only a subset of which could be specifically directed to establishments located in the LCD. Moreover, a large portion of this demand comprises grocery store demand, which could help support the Grocery Outlet store currently under construction in the LCD at 1245 South Van Ness, the location of the defunct DeLano's Market closed since 2010, as well as other existing small markets in the area.

**Table 3. Pipeline Projects Neighborhood-Oriented Commercial Square Feet of Demand**

Retail Category	Square Feet Supported (1)		
	LCD	Near LCD	Total
Motor Vehicles and Parts	0	0	0
Home Furnishings and Appliances	1,140	1,566	2,705
Building Materials and Garden Equip.	289	397	686
Food and Beverage Stores	3,018	4,146	7,164
Gasoline Stations	0	0	0
Clothing and Clothing Accessories	662	909	1,571
General Merchandise Stores	1,615	2,219	3,834
Food Services and Drinking Places	2,667	3,664	6,331
Other Retail Group	1,349	1,853	3,202
Subtotal	10,739	14,754	25,493
Additional Service Increment	3,749	5,151	8,900
<b>Total</b>	<b>14,489</b>	<b>19,905</b>	<b>34,393</b>
<b>Total Rounded to Nearest 100</b>	<b>14,500</b>	<b>19,900</b>	<b>34,400</b>
<b>Net New Retail Planned</b>	<b>10,735</b>	<b>19,712</b>	<b>30,447</b>

Sources: Exhibits 5, 8, and 9; and Table 1.

The summary in Table 3 also includes the net new retail space planned in the LCD and near the LCD. As noted earlier, this totals 10,735 square feet in the LCD and 19,712 square feet near the LCD, for a combined total of 30,447 square feet. *As these figures indicate, there is almost equilibrium between the amount of neighborhood-oriented retail demand and the net new amount of planned retail space in Pipeline projects in both the LCD and near the LCD.* Given that not all neighborhood-oriented demand is likely to be expressed for only the retail space in the identified areas, this likely signifies a relative surplus of net new neighborhood-oriented retail space in the LCD and Near LCD. Thus, *it is not a likely result that commercial gentrification would result from pressure exerted on the existing retail base in the LCD, as this pressure is not anticipated to occur from the Pipeline projects.* This supports our earlier assumption that there is a lack of evidence to support the premise that new residential development causes gentrification of commercial space.

Moreover, even without the net new addition of retail space in the Pipeline projects the amount of neighborhood-oriented demand is relatively insignificant given the volume of retail in the LCD. Pursuant to review of the City's Land Use database, which identifies square footage of building area by type by city block, ALH Economics estimates that the LCD has approximately 480,000 square feet of retail space.<sup>9</sup> If, say, 75% of the LCD demand and 33% of the Near LCD demand were specifically directed to LCD establishments, this would equate to just about 17,500 square feet of space, or 3.6% of the existing commercial base in the LCD. This is a relatively small increment of the existing space, and unlikely to be a sufficient share to result in commercial market shifts. However, this analysis is moot, as the Pipeline projects will instead be increasing the retail base, therefore eliminating any risk of pressure on the existing commercial base. *Thus, there is no basis to suggest that any existing commercial establishments will be displaced because of the Pipeline projects in the LCD or near the LCD.*

<sup>9</sup>See <https://data.sfgov.org/Housing-and-Buildings/Land-Use/us3s-fp9q> for the database.

This commercial displacement finding is reinforced by analysis regarding the existing balance between retail supply and demand in the LCD as well as the Mission District. As noted above, the LCD is estimated to have 480,000 square feet of retail space. The Mission District has 3,022,780 square feet of retail space.<sup>10</sup> Demand analysis for existing households in the Mission and LCD indicates that both areas are characterized by retail attraction, meaning they attract more retail sales, or demand, than is supportable by their population bases. This is demonstrated by the analysis in Exhibits 10 through 13, with Exhibit 10 presenting the household counts and weighted average household incomes for area households in 2015.<sup>11</sup> These household counts and average household incomes are 15,062 and \$103,551 in the Mission, respectively, and 4,083 and \$109,587 in the LCD, respectively. The demand analysis for each area was prepared using the same methodology and assumptions as for the LCD pipeline households, with Exhibit 11 estimating total retail demand and Exhibits 12 and 13 distributing these sales across retail categories and converted to supportable space.

The retail demand analyses are summarized in Table 4, which indicates that for the Mission as a whole, residents are estimated to generate total retail demand for 1.1 million square feet, with just under 500,000 square feet of this amount comprising neighborhood-oriented demand. Comparable figures for existing LCD households are 325,500 square feet of total demand, including 141,500 square feet of neighborhood-oriented demand.

**Table 4. Mission and LCD Retail Inventory and Total and Neighborhood-Oriented Commercial Square Feet of Demand**

Area	Retail Inventory	Square Feet Supported (1)		Supply Multiplier	
		Total	Neighborhood-Oriented	Total	Neighborhood-Oriented
Mission District	3,022,780	1,134,500	493,200	2.7	6.1
LCD	480,000	325,500	141,500	1.5	3.4

Sources: "Mission Area Plan Monitoring Report: 2011- 2015," Prepared by the City and County of San Francisco Planning Department, Table 2.1.1, page 9; Exhibits 12 and 13; and ALH Urban & Regional Economics.

These demand estimates indicate that the supply of retail in the Mission as a whole and the LCD outstrip locally-generated demand. In the Mission, the total retail supply is more than 2.5 times the amount of retail supportable by its residents. In the LCD, the figure is smaller at 1.5 times, but is still strongly suggestive of retail attraction, meaning that the existing retail base is attracting clientele from a broader geographic area. This is especially the case when one considers that neighborhood-oriented demand is only a small subset of total demand, with the supply of neighborhood-oriented businesses in both areas greatly exceeding demand for neighborhood retail.

<sup>10</sup> See "Mission Area Plan Monitoring Report: 2011- 2015," Prepared by the City and County of San Francisco Planning Department, Table 2.1.1, page 9. This figure was generated by the Planning Department pursuant to analysis of the City's Land Use Database, which can be found at: <https://data.sfgov.org/Housing-and-Buildings/Land-Use/us3s-fp9q>.

<sup>11</sup> The household count and income figures for the LCD are derived from a procedure that estimates the area demographics based upon the percentage share of each constituent census tract located in the LCD. These shares were estimated by ALH Economics based upon the visual overlap of the LCD physical boundary with the census tract boundaries.

This analysis demonstrates that the Mission and the LCD are both regional shopping destinations, and that broad socioeconomic change (i.e., citywide, regionally) is a greater influence on commercial uses than is the immediate population of the neighborhood, which can only support a portion of the existing commercial space on its own. Because the existing commercial base in the LCD exceeds the demand from existing residents and is largely supported by persons living beyond the LCD, new residential development within the LCD does not determine its overall commercial make-up. Furthermore, since the existing housing stock comprises the vast majority of all housing units, it is quite likely that changes in occupancy of existing housing units have a much greater impact on the commercial base than residents of new residential development.

### III. RESIDENTIAL DISPLACEMENT

#### OVERVIEW OF RENTAL HOUSING MARKET TRENDS

The following is a brief overview of the historic trends for rental housing in San Francisco. It is based on a review of available databases for tracking rents and provides background context on the existing market, in which the planned market rate rental units in the LCD will be delivered.

Over time, research shows that in San Francisco and across the nation, apartment rents are consistently rising. The occurrence of rising rents, therefore, is not a new phenomenon and appears to occur irrespective of individual market changes. In San Francisco, the increase in housing market costs has trended not in a straight line but more in a “boom and bust” pattern. In San Francisco, the data show that there are often years of strong price and rent increases, followed by periods of slow rent increases or even price and rent declines.

The Association of REALTORS has tracked these trends in San Francisco for the for-sale market and RealAnswers, a data information company (previously named RealFacts, Inc.), has tracked these trends generally for the San Francisco apartment market, including for the past 20 years. RealAnswers, however, only includes “investment grade” properties with 50 or more units, which, as of December 2016, is 24,066 units, or about 11% of San Francisco’s rental housing stock.<sup>12</sup> This is only a portion of San Francisco’s rental stock, likely represents the highest quality units, and would probably not include units influenced by San Francisco’s rent control provision. For this reason, rental trends exemplified by these units are likely reasonably representative of overall trends impacting newer market-rate rental stock in San Francisco. Rents cited by RealAnswers would not, however, be representative of what most San Franciscans pay in rent as it does not capture San Francisco’s large number of rental units that are subject to rent control.

Exhibit 14 shows the average investment grade apartment rents by unit type annually from 1996 to 2016. During this 20-year period, San Francisco’s rents increased at an average annual rate of 5.5%. In absolute terms, this represents a near tripling of rents, from an average of \$1,235 in 1996 to \$3,571 in 2016. The Consumer Price Index for the San Francisco-Oakland-San Jose increased at an annual average rate of 2.9% from 1996 to 2016.<sup>13</sup> Thus, rents increased at a rate of 2.6% per year over inflation. During this time, there were some boom periods (1996-1997, 1999-2000, 2010-2014), as well as a few bust years (2000-2003 and 2008-2010); however, rents continued to trend upward over time.

In early 2016, a local resident recorded the listings for unfurnished apartments in the San Francisco Chronicle on the first Sunday in April for each year starting in 1948 through 2001 and using data from Craigslist from 2001 through mid-2016. A graphical depiction of these data is included in the graph on the following page. This graph indicates an upward trend in rents and an average annual rent increase of 6.6% (not adjusted for inflation).<sup>14</sup> While these data are not from a controlled study, they further support earlier observations and analysis that in San Francisco there has been a steady pattern of rental rate increases over an extended time period.

---

<sup>12</sup> Based on a count of approximately 220,500 rental units in 2014 per City and County of San Francisco estimates.

<sup>13</sup> Source: U.S. Department of Labor, Bureau of Labor Statistics; San Francisco-Oakland-San Jose Consumer Price Index, All Items, 1982-1984+100 for All Urban Consumers. November 15, 2016.

<sup>14</sup> <https://experimental-geography.blogspot.com/2016/05/employment-construction-and-cost-of-san.html>

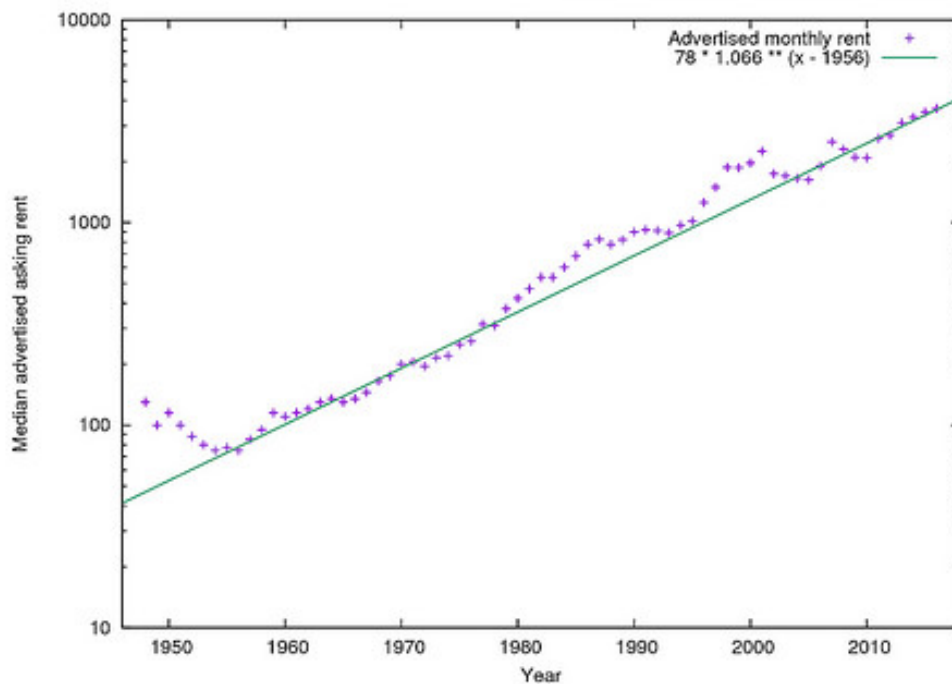

Currently, as shown by the RealAnswers data in Exhibit 14, San Francisco appears to be entering once again into a bust period with the rate of recent rent increases for investment grade units slowing down. In 2014, average rent increased 10% over the prior year, followed by an 8.6% increase in 2015 and a 0.4% increase in 2016. This recent slowdown in the rental market for investment grade rental units represented is mirrored in other rental real estate sources, including Zumper, a rental real estate web site, which reports that rents for one-bedroom units citywide declined by 4.9% in 2016.<sup>15</sup>

Yardi Systems, Inc., a company that monitors 50+-unit apartment complexes nationally with a survey called the Yardi Matrix, also reported a recent slowdown in rent increases in San Francisco, with a 0.4% increase in 2016, matching the RealAnswers data trend.<sup>16</sup> Pursuant to the Yardi Matrix, the 2016 rental rate increase in San Francisco was a fraction of the 4.0% national rental rate increase, based on 119 markets, and was actually the second lowest rate of increase nationally, surpassing only Houston, which indicated an actual rent decline.<sup>17</sup> This varies somewhat from historical trends, wherein over just the past eight years, the unadjusted rate of increase in San Francisco rents was 4.8% (per data presented in Exhibit 14), compared to the year over year national rate of increase of 2.3% over the same time period reported by the Yardi Matrix.<sup>18</sup> Thus, San Francisco's current market rate

<sup>15</sup> <https://www.zumper.com/blog/2016/12/san-francisco-prices-decreased-4-9-in-2016/>, as reported in <http://sf.curbed.com/2016/12/21/14039464/rent-prices-san-francisco-2016-bayview>

<sup>16</sup> [http://www.multifamilyexecutive.com/property-management/rent-trends/yardi-moderating-rent-trends-belie-strong-year-of-growth\\_o](http://www.multifamilyexecutive.com/property-management/rent-trends/yardi-moderating-rent-trends-belie-strong-year-of-growth_o)

<sup>17</sup> Ibid.

<sup>18</sup> [http://www.multifamilyexecutive.com/property-management/rent-trends/yardi-moderating-rent-trends-belie-strong-year-of-growth\\_o](http://www.multifamilyexecutive.com/property-management/rent-trends/yardi-moderating-rent-trends-belie-strong-year-of-growth_o)

residential rental market is experiencing a marked deviation from local and comparative historical trends. Despite the recent slowdown in rental rate increases, however, San Francisco has maintained its position as *the most expensive market in the country* with a one-bedroom rent of \$3,330 per month.<sup>19</sup>

Looking at the neighborhood level, Zumper found that *most* neighborhoods experienced a decline in rents in 2016, but that median rents for one-bedroom units in Bayview increased 11.5% and rents in the Mission increased less than 5%. This increase in rents in the Mission is lower than the increases measured in 2015, which were 5% to 10% for one-bedroom units.<sup>20</sup>

Based on evidence reviewed, San Francisco rents have tapered off, with 2016 characterized by relatively flat increases in rental rates overall, averaging declines in some neighborhoods and modest increases in others, such as the Mission District. Increases in rents will continue to occur based on historic market trends and irrespective of the market dynamics at any specific point in time, but at this moment in time the San Francisco market appears to be entering a slower period of rent increases. As noted above, however, many San Franciscans live in rent-controlled apartments and are insulated from short-term annual increases that occur.

## HOUSING PRODUCTION IMPACTS ON HOUSING COSTS

The following probes whether market-rate housing production in the LCD will result in making housing less affordable for existing residents. It is based on review of existing literature on the subject as well as independent research on the subject. The focus is on the impact of market-rate housing apartment production on rents of existing properties.

### Existing Literature

ALH Urban & Regional Economics reviewed many studies and papers to identify the resources that best address the question of the impact of housing production on pricing. The resources found to be among the most relevant to this question include studies on several topics, including understanding the dynamics for pricing, increasing the availability of affordable housing, and understanding the relationship between home production and displacement. Based upon this review of the literature and related studies, five papers (including document links) stand out in regards to their consideration of this issue. These papers were authored by state and local policy analysts as well as urban planning academics, and include the following:

1. Mac Taylor, Legislative Analyst, California Legislative Analyst's Office, "California's High Housing Costs: Causes and Consequences," March 17, 2015.

<http://www.lao.ca.gov/reports/2015/finance/housing-costs/housing-costs.pdf>

2. Mac Taylor, Legislative Analyst, California Legislative Analyst's Office, "Perspectives on Helping Low-Income Californians Afford Housing," (February 2016).

<http://www.lao.ca.gov/Reports/2016/3345/Low-Income-Housing-020816.pdf>

---

<sup>19</sup> <https://www.zumper.com/blog/2016/12/zumper-national-rent-report-december-2016/>

<sup>20</sup> <https://www.zumper.com/blog/2015/12/see-how-san-francisco-rent-prices-changed-in-2015-2/>

3. City and County of San Francisco, Office of the Controller-Office of Economic Analysis, "Potential Effects of Limiting Market-Rate Housing in the Mission," (September 10, 2015). [http://sfcontroller.org/sites/default/files/FileCenter/Documents/6742-mission\\_moratorium\\_final.pdf](http://sfcontroller.org/sites/default/files/FileCenter/Documents/6742-mission_moratorium_final.pdf)

4. Miriam Zuk, Karen Chapple, "Housing Production, Filtering and Displacement: Untangling the Relationships," University of California, Berkeley, Institute of Governmental Studies Research Brief (May 2016). [http://www.urbandisplacement.org/sites/default/files/images/udp\\_research\\_brief\\_052316.pdf](http://www.urbandisplacement.org/sites/default/files/images/udp_research_brief_052316.pdf)

5. Paavo Monkkonen, Associate Professor Urban Planning, University of California Los Angeles, "Understanding and Challenging Opposition to Housing Construction in California's Urban Areas," Housing, Land Use and Development Lectureship & White Paper, December 1, 2016. <http://uccs.ucdavis.edu/uccs-crre-housing-policy-brief-white-paper>

The findings from the five studies reviewed below generally coalesce in the conclusion that housing production does not result in increased costs of the existing housing base, but rather helps suppress existing home prices and rents. In addition, through filtering, new home development makes other units available for households with lower incomes than those occupying newer units, although the rate at which this filtering occurs can vary, depending upon the housing market dynamics. Further, the studies find that both market-rate and affordable housing development help to suppress price appreciation and reduce displacement, although the rate at which this occurs in small, localized areas requires further analysis to best understand the relationship between development, affordability, and displacement at the local level.

Following is a brief synopsis of the cited studies with a focus on housing production and housing costs, emphasizing where possible on rental housing, as this is most applicable to the current projects in the pipeline in the San Francisco's LCD in the Mission. The key findings of each study are highlighted.

### **California Legislative Analyst's Office**

**March 2015 Study.** Taylor's March 2015 study has the stated purpose of providing the State Legislature with an overview of the state's complex and expensive housing markets, including multifamily apartments. The study addresses several questions, including what has caused housing prices to increase so quickly over the past several decades and assessing how to moderate this trend. This study is focused on statewide and select county trends, and especially focuses on coastal metro areas, which includes San Francisco.

As a way of setting the framework, and as an example of how housing prices in California are higher than just about anywhere else in the country, the study demonstrates that California's average rent is about 50% higher than the rest of the country, and that housing prices are 2.5 times higher than the national average. As a major finding, regarding how building less housing than people demand drives high housing costs, the study cites the following:

"California is a desirable place to live. Yet not enough housing exists in the state's major coastal communities to accommodate all of the households that want to live there. In these areas, community resistance to housing, environmental policies, lack of fiscal incentives for local governments to approve housing, and limited land constrains



new housing construction. A shortage of housing along California's coast means households wishing to live there compete for limited housing. This competition bids up home prices and rents. Some people who find California's coast unaffordable turn instead to California's inland communities, causing prices there to rise as well. In addition to a shortage of housing, high land and construction costs also play some role in high housing prices."<sup>21</sup>

The study makes many findings, including pertaining to the impacts of affordable housing programs, but specifically addresses how building less housing than people demand drives high housing costs, citing that the competition resulting from a lack of housing where people want to live bids up housing costs. While the study concludes that the relationship between growth of housing supply and increased housing costs is complex and affected by other factors, such as demographics, local economics, and weather, it concludes that statistical analysis suggests there remains a strong relationship between home building and prices. A major study finding presented in the paper indicates that:

"after controlling for other factors, if a county with a home building rate in the bottom fifth of all counties during the 2000s had instead been among the top fifth, its median home price in 2010 would have been roughly 25 percent lower. Similarly, its median rent would have been roughly 10 percent lower."<sup>22</sup>

Thus, the Taylor study concludes, as a result of conducting statistical analysis, that *a relationship exists between increasing home production and reducing housing costs, including home prices and apartment rents.*

**February 2016 Study.** In response to concerns about housing affordability for low-income households following release of his 2015 study, Taylor's February 2016 follow-up study offers additional evidence that facilitating more private housing development in the state's coastal urban communities would help make housing more affordable for low-income Californians. As cited by Taylor:

"Existing affordable housing programs assist only a small proportion of low-income Californians. Most low-income Californians receive little or no assistance. Expanding affordable housing programs to help these households likely would be extremely challenging and prohibitively expensive. It may be best to focus these programs on Californians with more specialized housing needs—such as homeless individuals and families or persons with significant physical and mental health challenges.

Encouraging additional private housing construction can help the many low-income Californians who do not receive assistance. Considerable evidence suggests that construction of market-rate housing reduces housing costs for low-income households and, consequently, helps to mitigate displacement in many cases. Bringing about more private home building, however, would be no easy task, requiring state and local policy makers to confront very challenging issues and taking many years to come to fruition. Despite these difficulties, these efforts could provide significant widespread benefits: lower housing costs for millions of Californians."<sup>23</sup>

---

<sup>21</sup> Mac Taylor, "California's High Housing Costs: Causes and Consequences," March 17, 2015, page 3.

<sup>22</sup> Ibid, page 12.

<sup>23</sup> Mac Taylor, "Perspectives on Helping Low-Income Californians Afford Housing," February 2016, page 1.

In this paper, Taylor presents evidence that construction of new, market-rate housing can lower housing costs for low-income households. Highlights of this evidence are as follows:

- Lack of supply drives high housing costs, such that increasing the supply of housing can alleviate competition and place downward pressure on housing costs;
- Building new housing indirectly adds to the supply of housing at the lower end of the market, because a) housing becomes less desirable as it ages; and b) as higher income households move from older, more affordable housing to new housing the older housing becomes available for lower income households (e.g., filtering).

Further, Taylor cites that the lack of new construction can slow the process of older housing becoming available for lower-income households, both owners and renters. Taylor additionally presents analysis demonstrating that when the number of housing units available at the lower end of a community's housing market increases, growth in prices and rents slows. This is demonstrated by comparative analysis of rents paid by low-income households in California's slow growth coastal urban counties and fast growing urban counties throughout the U.S., especially with regard to comparative rent burden as a share of income.

Finally, *Taylor's paper concludes that more private development is associated with less displacement.*<sup>24</sup> Taylor cites that his analysis of low-income neighborhoods in the Bay Area suggests a link between increased construction of market-rate housing and reduced displacement. Specifically, his study found that between 2000 and 2013, census tracts with an above-average concentration of low-income households that built the most market-rate housing experienced considerably less displacement. Further, his findings show that displacement was more than twice as likely in low-income census tracts with little market-rate housing construction (bottom fifth of all tracts) than in low-income census tracts with high construction levels (top fifth of all tracts).<sup>25</sup> Taylor theorizes that one factor contributing to this finding is that Bay Area inclusionary housing policies requiring the construction of new affordable housing could be mitigating displacement, but that market-rate housing construction continues to appear to be associated with less displacement *regardless* of a community's inclusionary housing policies.<sup>26</sup> In communities without inclusionary housing policies, in low-income census tracts where market-rate housing construction was limited, Taylor also found displacement was more than twice as likely than in low-income census tracts with high construction levels.<sup>27</sup> This relationship between housing development and displacement remains statistically valid even after accounting for other economic and demographic factors.

### **City and County of San Francisco, Office of Economic Analysis**

In 2015, Supervisors Mark Farrell and Scott Wiener requested the Office of Economic Analysis (OEA) to prepare a report on the effects of a temporary moratorium, and an indefinite prohibition, on market-rate housing in the Mission District of San Francisco, pursuant to an 18-month moratorium being put on the November 2015 ballot. Accordingly, a report was prepared focusing on the effects of such actions on the price of housing, the City's efforts to produce new housing at all income levels, eviction pressures, and affordable housing. It also explores if there are potential benefits of a

---

<sup>24</sup> Taylor defines a census tract as having experienced displacement if (1) its overall population increased and its population of low-income households decreased or (2) its overall population decreased and its low-income population declined faster than the overall population (see Taylor, page 13).

<sup>25</sup> Ibid, page 9.

<sup>26</sup> Ibid.

<sup>27</sup> Ibid, page 10.

moratorium, such as reducing tenant displacement, discouraging gentrification, preventing nearby existing housing from becoming unaffordable, and preserving sites for permanently affordable housing.

The primary focus of this study is on addressing the impacts of a moratorium on the availability and provision of affordable housing, on which the study finds that a temporary moratorium would:

“lead to slightly higher housing prices across the city, have no appreciable effect on no-fault eviction pressures, and have a limited impact on the city’s ability to produce affordable housing during the moratorium period. At the end of the moratorium, these effects would be reversed, through a surge of new building permits and construction, and there would be no long-term lasting impacts of a temporary moratorium.”<sup>28</sup>

In other words, the study found that suppressing residential production results in increasing the cost of the existing housing stock. In a similar vein, the study states:

“market rate housing construction drives down housing prices and, by itself, increases the number of housing units that are affordable.”<sup>29</sup>

Another study conclusion included finding no evidence that anyone would be evicted so that market-rate housing could be built in the Mission over the next 18 to 30 months as none of the identified planned housing units included in the analysis would require the demolition of any existing housing units.<sup>30</sup> Finally, and perhaps most on point regarding market-rate housing production impacts on pricing, the study stated:

“We further find no evidence that new market-rate housing contributes to indirect displacement in the Mission, by driving up the value of nearby properties. On the contrary, both in the Mission and across the city, new market rate housing tends to depress, not raise, the value of existing properties.”<sup>31</sup>

This finding regarding price impacts was the result of statistical modeling, with a statistically significant result indicating that *new market-rate housing did not make nearby housing more expensive in San Francisco during the 2001-2013 period.*<sup>32</sup>

### **University of California Berkeley, Institute of Governmental Studies**

The cited study by Zuk, Ph.D., Director and Senior Researcher, and Chapple, Ph.D., Professor of City and Regional Planning, both with the Center for Community Innovation at UC Berkeley’s Institute of Governmental Studies, builds on other studies prepared by the authors addressing gentrification in the Bay Area region. The purpose of this research brief is to add to the discussion on the importance of subsidized and market-rate housing production in alleviating the current housing crisis, and to especially probe the relationship between housing production, affordability, and displacement. This study specifically expands on the analysis prepared by Taylor in “Perspectives on Helping Low-Income

---

<sup>28</sup> City and County of San Francisco, Office of the Controller-Office of Economic analysis, “Potential Effects of Limiting Market-Rate Housing in the Mission,” September 10, 2015, page 1.

<sup>29</sup> Ibid, page 28.

<sup>30</sup> Ibid.

<sup>31</sup> Ibid.

<sup>32</sup> Ibid page 26.

Californians Afford Housing” (February 2016), wherein Taylor’s study was performed using a data set compiled by Zuk and Chapple for their Urban Displacement Project. Specifically, Zuk and Chapple seek to test the reliability of Taylor’s findings taking into consideration yet one more additional variable, e.g., production of subsidized housing. Zuk and Chapple also seek to determine if Taylor’s noted regional trends regarding the impact of housing production on housing costs and displacement hold up at the more localized neighborhood level.

In general, Zuk and Chapple’s findings largely support the argument that building more housing reduces displacement pressures, and agree that “market-rate development is important for many reasons, including reducing housing pressures at the regional scale and housing large segments of the population.”<sup>33</sup> They advance the understanding of this trend by concluding that market-rate housing production is associated with reduced displacement pressures, but find that subsidized housing production has more than double the impact of market-rate units. They further find that, through filtering, market-rate housing production is associated with near term higher housing cost burdens for low-income households, but with longer-term lower median rents.

Zuk and Chapple further probe the question of housing production, affordability, and displacement at the local level, including case study analysis of two San Francisco block groups in SOMA. Their findings at this granular geographic level are inconclusive, from which they conclude that “*neither the development of market-rate nor subsidized housing has a significant impact on displacement. This suggests that indeed in San Francisco, and by extension similar strong markets, the unmet need for housing is so severe that production alone cannot solve the displacement problem.*”<sup>34</sup> They further cite that drilling down to local case studies, they “see that the housing market dynamics and their impact on displacement operate differently at these different scales”<sup>35</sup> and that detailed analysis is needed to clarify the complex relationship between development, affordability, and displacement at the local level.<sup>36</sup>

### **Paavo Monkkonen, PhD., University of California Los Angeles**

Monkkonen’s study is itself a review of other studies, summarizing key study findings and using the information to shape state policy recommendations to address housing affordability. The key topic of Monkkonen’s study is that housing in California is unaffordable to most households, and that limited construction relative to robust job growth is one of the main causes. Monkkonen, an Associate Professor of Urban Planning at the UCLA Luskin School of Public Affairs, says it best in summing up the purpose of his study and highlights of his findings, as follows:

“Housing affordability is one of the most pressing issues facing California. In the intense public debate over how to make housing affordable, the role of new supply is a key point of contention despite evidence demonstrating that supply constraints — low-density zoning chief among them — are a core cause of increasing housing costs. Many California residents resist new housing development, especially in their own neighborhoods. This white paper provides background on this opposition and a set of policy recommendations for the state government to address it. I first describe how

---

<sup>33</sup> Miriam Zuk, Karen Chapple, “Housing Production, Filtering and Displacement: Untangling the Relationships,” University of California, Berkeley, Institute of Governmental Studies Research Brief (May 2016), page 4.

<sup>34</sup> Ibid, page 7.

<sup>35</sup> Ibid, page 10.

<sup>36</sup> Ibid, page 1.

limiting new construction makes all housing less affordable, exacerbates spatial inequalities, and harms the state's economic productivity and environment. I then discuss the motivations for opposing more intensive land use, and clarify the way the role of new housing supply in shaping rents is misunderstood in public debates."<sup>37</sup>

Monkkonen states that "constraining the supply of housing increases rents."<sup>38</sup> He cites academic studies from the 1970s and 1980s that found a significant impact of restrictive zoning on housing prices and more sophisticated studies from the 2000s and 2010s that demonstrate that regulations such as historic preservation and low-density zoning increase prices. He states that higher housing prices help homeowners through increased equity, but hurt renters, which tend to have lower incomes than existing homeowners. He further cites studies that found that limiting population growth through low-density zoning (as a means of limiting housing production) hampers economic productivity because it restricts the labor pool, pushing people out and preventing newcomers.

Monkkonen states that through filtering, new housing units can improve overall housing affordability at the metropolitan level. He further states that if no new housing stock is available in desirable locations that high-income residents will renovate and occupy older housing that might otherwise be inhabited by lower-income residents. Thus, he concludes that "[t]he prevention of new construction cannot guarantee that older housing will remain affordable."<sup>39</sup> He further states that the filtering process is a "crucial element to stave off increases in housing rents," and cites several studies from 2008 and later that demonstrate that "housing markets with more responsive supply mechanisms experience less price growth and are able to capture the economic benefits of a booming economy."<sup>40</sup> Monkkonen cites the Zuk and Chapple finding that these metropolitan scale trends may be less pronounced at the neighborhood level, depending upon the nature of the new housing built. But he also reinforces their finding that *increasing the supply of market-rate housing and, more importantly, affordable housing, reduces displacement. In conclusion, Monkkonen states "Not building housing in some parts of the city pushes the pressure for development, along with any negative impacts, to neighborhoods with fewer resources to resist."*<sup>41</sup>

## Applied San Francisco Research and Findings

To further probe the question of the impacts of housing production on housing costs at the local level, especially apartment rents, ALH Urban & Regional Economics strove to identify readily available data points local to San Francisco, the Mission District, and the LCD. These data points focused on residential unit production and rental price time series trends.

A consistent and thorough source of a time series of housing production data includes the City of San Francisco Housing Inventory reports, prepared by the San Francisco Planning Department on an annual basis. These reports track net unit production by neighborhood, with the potential to create a time series of data extending back more than a decade. There are yet other sources of data regarding San Francisco's residential inventory, including the American Community Survey, an annual publication of the U.S. Census Bureau, which samples annual trend data and presents estimated data points, such as the number of occupied rental units in San Francisco by census tract, which can then

---

<sup>37</sup> Paavo Monkkonen, "Understanding and Challenging Opposition to Housing Construction in California's Urban Areas," December 1, 2016, page 1.

<sup>38</sup> Ibid, page 5.

<sup>39</sup> Ibid page 6.

<sup>40</sup> Ibid.

<sup>41</sup> Ibid, page 7.

be aggregated into neighborhoods, or approximations thereof. The American Community Survey samples data and then presents information annually; however, the annual data most resemble a running average, with each year's data presentation comprising an average of the cited year and several prior years. Thus, the data are more of an amalgamation than an annual accounting, and as referenced, are based on sampling rather than a more comprehensive census, which still only occurs every 10 years, with the last one occurring in 2010.

There are also several sources of information on apartment rents. In addition to estimating occupied rental units, the American Community Survey also presents information on median rent by census tract as well as the number of units available for rent within select rental price bands, such as \$0 - \$499, \$500-\$999, \$1,000-\$1,499, \$1,500- \$1,999, and \$2,000+. The rent range band tops out at \$2,000+, thus there is no way to generate an estimated average rent without developing an assumption regarding the average unit rent in the \$2,000+ range. Another, less localized source, includes the City of San Francisco annual Housing Inventory reports, which include a time series of data regarding average rents for two-bedroom apartments in San Francisco, with some Bay Area comparison. Similar data are included on average prices for 2-bedroom homes, in San Francisco and the Bay Area. In addition, data information companies such as RealAnswers track apartment rents over time, with RealAnswers in particular providing a reliable time series of average rents by unit type and all units. However, this data source is not comprehensive, as it focuses on larger, investment grade properties, with a minimum 50-unit count.

ALH Economics compiled a time series of unit production data in San Francisco from 2006 onward from the City's annual Housing Inventory reports. This included all net units produced by neighborhood. ALH Urban & Regional Economics also compiled a time series of the number of occupied rental units from 2010 onward for San Francisco, the census tracts defining the Mission District, and thus also the census tracts that most correspond with the LCD, pursuant to the American Community Survey (ACS).<sup>42</sup> Median and average rents for these occupied units were also compiled from the American Community Survey from 2010 onward. In addition, a time series of San Francisco apartment rents was prepared based on the Housing Inventory reports as well as RealAnswers, with the latter tracking prices and price changes for a 20-year period, from 1996 to 2016.

ALH Economics prepared several analyses looking at housing production data and apartment rents, in San Francisco, the Mission District, and the LCD. The purpose of these analyses was to identify any relationships between the amount or rate of housing production and the change in apartment rental rates. One analysis in particular examined median rent changes per the ACS and associated changes in occupied housing units. Housing unit changes tracked by the ACS and the City of San Francisco were both examined. In addition, rent changes in San Francisco overall were examined relative to overall housing production rates, not just by City subarea.

The results of the analyses comparing local housing production and apartment rent trends were inconclusive. ***No specific trends were identified for the City or the Mission District and LCD suggesting that housing production has an impact on apartment rents, including increases in rent or rent suppression.*** While not the result of a rigorous study, this finding does not conflict with the conclusions of the above-cited studies on housing production and costs, such as Mac Taylor, et. al. for the California Legislative Analyst's Office. As demonstrated by the reviewed studies, a more detailed analysis evaluating many other variables is needed to determine if there is a relationship between

---

<sup>42</sup> To support this analysis, the census tracts comprising the LCD were identified. For census tracts only partially in the LCD, estimates were prepared regarding the percentage of each census tract's housing units that are located in the LCD.

housing production (specifically apartments) and apartment rents. Variables that measure changes in the local economy, such as jobs, wages, and unemployment, should be included. Conducting a more rigorous analysis on a sub-city (e.g., neighborhood) basis is challenging because of the difficulty in developing a time series of reliable rent data for market-rate units by sub-area. If possible, however, these data would be superior to use of the ACS rent data to evaluate these issues because of complications around what the ACS data are measuring, especially in San Francisco. Among these complications, two major constraints include the following:

- Rents are self-reported, thus there is reliance upon the person being surveyed to report accurate information; and
- Many San Francisco rental units are subject to rent control, thus reported rents are suppressed by the inclusion of rent control units and will always result in under reporting of market rate rent increases.

Because of the limitations in the data, the ALH Economics analysis of the impacts of housing production on housing costs in San Francisco, the Mission District, and LCD is inconclusive and does not add to the existing literature findings. While further analysis is needed at the micro-level, the existing literature does demonstrate that at the metropolitan level, market-rate housing production, as well as affordable housing production, helps suppress existing home prices and rents and increases the number of housing units available to households with lower incomes.

#### **GENTRIFICATION AND DISPLACEMENT LITERATURE SURVEY OVERVIEW**

ALH Economics identified and reviewed many papers comprising the academic and associated literature on gentrification. These papers study and address many aspects of gentrification, some of which include defining gentrification because how one defines gentrification impacts how it is analyzed as well as the effects and consequences of gentrification, housing development and affordability, as well as its relationship to urban poverty and other aspects of urban development. The primary purpose of this review was to identify papers that most succinctly or directly address the relationship between market rate residential development and gentrification and displacement to assist ALH Economics in evaluating the question of does market rate residential development *cause* gentrification and displacement?

ALH Economics identified 11 papers or articles that provide a succinct and germane discussion on the topic. A detailed and thorough discussion and literary review of each of these papers is included in Appendix C. While there are many other studies and articles that analyze gentrification and displacement, and seek to find a relationship between the two phenomena, the cited articles not only provide a representative sampling and discussion of other papers and associated commentaries, but provide a solid overview and analysis of the subject by leading experts in the field.

Based on review of these studies, as summarized in the Appendix C literature review, extensive analysis has been conducted for more than the past decade exploring causation between gentrification and displacement. In general, leading experts in the field appear to coalesce around the understanding that there is weak causation between gentrification and displacement, with some experts concluding that the ability for residents to relocate or move (i.e., mobility rates) are not distinguishable between neighborhoods experiencing gentrification and neighborhoods not experiencing gentrification. The literature further demonstrates that displacement can occur without gentrification, and that displacement is not inevitable, with *public policy tools* available to stabilize communities. Moreover, some studies also suggest that in some instances, existing low-income

households in a gentrifying neighborhood may benefit from gentrification because of neighborhood improvements perceived to be of value and increased housing satisfaction.

The overall conclusion reached from conducting this literature review is that the concern that gentrification associated with new market-rate development in the LCD will cause displacement *is not supported by the evidence in the academic literature*. The findings overwhelmingly suggest that while some displacement may occur, it is not the inevitable result of gentrification, and that many factors influence whether or not displacement occurs.



#### IV. APPLICATION OF SOCIOECONOMIC EFFECTS IN CEQA ANALYSIS

Socioeconomic effects are not routinely included in EIR's prepared for projects pursuant to CEQA. Generally speaking, CEQA does not require analysis of socioeconomic issues such as displacement, gentrification, environmental justice, or effects on "community character." Most specifically, the CEQA Guidelines state that:

"[e]conomic or social effects of a project shall not be treated as significant effects on the environment."<sup>43</sup> CEQA defines the "[e]nvironment" as "physical conditions,"<sup>44</sup> and impacts analyzed under CEQA must be "related to a physical change."<sup>45</sup>

Under the CEQA guidelines, however, *physical changes* to the environment caused by a project's economic or social effects are secondary impacts that should be included in an EIR's impact analysis *if they are significant*.<sup>46</sup> There are very few rulings on this topic. The most oft-cited case focuses on urban decay in the context of an existing shopping center and, specifically, on whether project impacts would lead to a downward spiral of store closures and long-term vacancies, thus causing or contributing to urban decay.<sup>47</sup>

Beyond the requirement to assess the potential to cause urban decay where evidence suggests this result could occur, courts have issued limited rulings on the issue of socioeconomic impacts in the context of CEQA. One such case involves the effects of school overcrowding and property value impacts.<sup>48</sup>

These cases suggest very few instances where physical changes in the environment have been linked to social or economic effects. The courts position finding that questions of community character are

---

<sup>43</sup> CEQA Guidelines, § 15131, subd. (a)

<sup>44</sup> Pub Res Code §21060.5 (emphasis added); Guidelines, §15360.

<sup>45</sup> Guidelines, §15358(b).

<sup>46</sup> CEQA Guidelines §15064(e)

<sup>47</sup> The primary case is *Bakersfield Citizens for Local Control v City of Bakersfield* (2004) 124 CA4th 1184, 1215, which requires EIRs to examine the potential for projects, primarily shopping center projects, to cause or contribute to urban decay if certain conditions are met, but does not establish that such decay will necessarily result from new development. Other related cases include *Anderson First Coalition v City of Anderson* (2005) 130 CA4th 1173, in which the court upheld an EIR for a Walmart supercenter against a challenge that the EIR did not adequately evaluate the project's potential to cause urban decay in the city's central business district; and *Gilroy Citizens for Responsible Planning v City of Gilroy* (2006) 140 CA4th 911, in which the court upheld the city's determination that it was unnecessary for an EIR for a shopping center project to examine urban decay effects because evidence in the record supported the city's conclusion that ongoing loss of business in the downtown commercial district would occur with or without development of the shopping center.

<sup>48</sup> This case is *Gray v County of Madera* (2008) 167 CA4th 1099, 1121. The court upheld an EIR against a claim of economic impact because no evidence supported the assertion that potential reduction in property values of neighboring lands would have physical environmental consequences.

not a CEQA issue further supports this conclusion.<sup>49</sup> Even the State Legislature has ruled that social or economic effects are not CEQA issues as evidenced by the frequent introduction of bills by members to amend CEQA to permit analysis of socioeconomic issues and the continued failure of these bills being enacted into law.<sup>50</sup>

Thus, the issue of socioeconomic impacts in the context of CEQA is limited to where those impacts result in significant physical environmental impacts. As there are few examples of whether it has occurred, this suggests there is limited reason to anticipate that residential development in the Calle 24 LCD will result in socioeconomic impacts necessary to analyze under CEQA. In conclusion, the evaluation does not demonstrate the significant physical impact required under CEQA to warrant further review. The evidence cited above, as well as research and literature review conducted by ALH Economics, supports this conclusion.

---

<sup>49</sup> Representative cases include *Preserve Poway v. City of Poway* (2016) 245 Cal. App. 4th 560, 581, regarding a new housing development replacing an equestrian center, in which case the Court of Appeal re-affirmed that CEQA does not “include such psychological, social, or economic impacts on community character;” and *Cathay Mortuary, Inc. v. San Francisco Planning Com.* (1989) 207 Cal.App.3d 275, 280, in which case the Court of Appeal rejected the argument that relocating a traditional Chinese mortuary to make way for a new park would be disruptive to the community, stating that the argument was not “related to any environmental issue.”

<sup>50</sup> See, e.g., SB 731 of 2013 (would have added to CEQA a requirement to study “economic displacement”; died in the Assembly in 2014); SB 115 of 1999 (Ch. 690, Stats. 1999) (an earlier version of this bill would have directed OPR to recommend revisions to CEQA that would require analysis of environmental justice; the bill was specifically amended before passage to eliminate this requirement); SB 1113 of 1997 (bill to require environmental justice impacts under CEQA vetoed by Governor), AB 3024 of 1992 (similar bill vetoed), AB 937 of 1991 (similar bill vetoed).

## **ASSUMPTIONS AND GENERAL LIMITING CONDITIONS**

ALH Urban & Regional Economics has made extensive efforts to confirm the accuracy and timeliness of the information contained in this study. Such information was compiled from a variety of sources, including interviews with government officials, review of City and County documents, and other third parties deemed to be reliable. Although ALH Urban & Regional Economics believes all information in this study is correct, it does not warrant the accuracy of such information and assumes no responsibility for inaccuracies in the information by third parties. We have no responsibility to update this report for events and circumstances occurring after the date of this report. Further, no guarantee is made as to the possible effect on development of present or future federal, state or local legislation, including any regarding environmental or ecological matters.

The accompanying projections and analyses are based on estimates and assumptions developed in connection with the study. In turn, these assumptions, and their relation to the projections, were developed using currently available economic data and other relevant information. It is the nature of forecasting, however, that some assumptions may not materialize, and unanticipated events and circumstances may occur. Therefore, actual results achieved during the projection period will likely vary from the projections, and some of the variations may be material to the conclusions of the analysis.

Contractual obligations do not include access to or ownership transfer of any electronic data processing files, programs or models completed directly for or as by-products of this research effort, unless explicitly so agreed as part of the contract.

## **APPENDIX A: ALH URBAN & REGIONAL ECONOMICS QUALIFICATIONS**

### **FIRM INTRODUCTION**

ALH Urban & Regional Economics (ALH Economics) is a sole proprietorship devoted to providing urban and regional economic consulting services to clients throughout California. The company was formed in June 2011. Until that time, Amy L. Herman, Principal and Owner (100%) of ALH Economics, was a Senior Managing Director with CBRE Consulting in San Francisco, a division of the real estate services firm CB Richard Ellis. CBRE Consulting was the successor firm to Sedway Group, in which Ms. Herman was a part owner, which was a well-established urban economic and real estate consulting firm acquired by CB Richard Ellis in late 1999.

ALH Economics provides a range of economic consulting services, including:

- fiscal and economic impact analysis
- CEQA-prescribed urban decay analysis
- economic studies in support of general plans, specific plans, and other long-range planning efforts
- market feasibility analysis for commercial, housing, and industrial land uses
- economic development and policy analysis
- other specialized economic analyses tailored to client needs

Ms. Herman's clients have included numerous cities and redevelopment agencies throughout California, transportation agencies, medical and educational institutions, nonprofits, commercial and residential developers, and many of the top Fortune 100 companies. Since forming ALH Economics, Ms. Herman's client roster includes California cities, major universities, environmental consulting firms, commercial developers, and law firms. A select list of ALH Economics clients include the University of California at Berkeley; the University of California at Riverside; LSA Associates; Raney Planning and Management, Inc.; During Associates; Lamphier-Gregory; Gresham Savage Nolan & Tilden, PC; California Gold Development Corporation; Environmental Science Associates (ESA); Arcadia Development Co.; Catellus Development Corporation; Sedgwick LLP; First Carbon Solutions - Michael Brandman Associates; City of Concord; Hospital Council of Northern and Central California; Howard Hughes Corporation dba Victoria Ward, LLC; Signature Flight Support Corporation; Blu Homes, Inc.; Ronald McDonald House; Infrastructure Management Group, Inc.; Equity One Realty & Management CA, Inc.; Remy Moose Manley; Orchard Supply Hardware; Office of Community Investment and Infrastructure as Successor Agency to the Redevelopment Agency of the City and County of San Francisco; City of Los Banos; Dudek; City of Tracy; Bay Area Rapid Transit District; Eagle Commercial Partners, LLC; City of Dublin; China Harbour Engineering Company; Alameda County Community Development Agency; Golden State Lumber; SimonCRE; Public Storage; Cross Development LLC; Alameda County Fair; and Group 4 Architecture, Research + Planning, Inc.

### **PRINCIPAL INTRODUCTION**

Ms. Amy Herman, Principal of ALH Economics, has directed assignments for corporate, institutional, non-profit, and governmental clients in key service areas, including fiscal and economic impact analysis, commercial market analysis, economic development and

redevelopment, location analysis, strategic planning, and policy analysis. During her career spanning almost 35 years, Ms. Herman has supported client goals in many ways, such as to demonstrate public and other project benefits, assess public policy implications, and evaluate and maximize the value of real estate assets. In addition, her award-winning economic development work has been recognized by the American Planning Association, the California Redevelopment Association, and the League of California Cities.

Ms. Herman's clients have included a range of cities and redevelopment agencies throughout California, medical and educational institutions, commercial and residential developers, and many of the top Fortune 100 companies. She holds a Master of Community Planning degree from the University of Cincinnati and a Bachelor of Arts degree in urban policy studies from Syracuse University.

Prior to forming ALH Economics, Ms. Herman worked for 20 years as an urban economist with Sedway Group and then CBRE Consulting's Land Use and Economics practice. Her prior professional work experience included 5 years in the Real Estate Consulting Group of the now defunct accounting firm Laventhol & Horwath (L&H), preceded by several years with the real estate consulting firm Land Economics Group, which was acquired by L&H. During the course of her career Ms. Herman has established a strong professional network and client base providing access to contacts and experts across a wide spectrum of real estate and urban development resources. A professional resume for Ms. Herman is presented on the following pages.

During her tenure with CBRE Consulting Ms. Herman developed a strong practice area involving the conduct of urban decay analyses as part of the environmental review process. This includes projects with major retail components as well as land uses, such as office development, R&D development, sports clubs, and sports facilities. A review of Ms. Herman's experience with these types of studies follows.

## **EXPERIENCE CONDUCTING URBAN DECAY STUDIES**

### **Description of Services**

The Principal of ALH Economics, Amy L. Herman, has performed economic impact and urban decay studies for dozens of retail development projects in California, as well as other land uses. These studies have generally been the direct outcome of the 2004 court ruling *Bakersfield Citizens for Local Control ("BCLC") v. City of Bakersfield* (December 2004) 124 Cal.App.4th 1184, requiring environmental impacts analyses to take into consideration the potential for a retail project as well as other cumulative retail projects to contribute to urban decay in the market area served by the project. Prior to the advent of the Bakersfield court decision, Ms. Herman managed these studies for project developers or retailers, typically at the request of the host city, or sometimes for the city itself. Following the Bakersfield decision, the studies have most commonly been directly commissioned by the host cities or environmental planning firms conducting Environmental Impact Reports (EIRs) for the projects. Studies are often conducted as part of the EIR process, but also in response to organized challenges to a city's project approval or to Court decisions ruling that additional analysis is required.

The types of high volume retail projects for which these studies have been conducted include single store developments, typically comprising a Walmart Store, The Home Depot, Lowe's Home Improvement Warehouse, or Target store. The studies have also been conducted for

large retail shopping centers, typically anchored by one or more of the preceding stores, but also including as much as 300,000 to 400,000 square feet of additional retail space with smaller anchor stores and in-line tenants.

The scope of services for the retail urban decay studies includes numerous tasks. The basic tasks common to most studies include the following:

- defining the project and estimating sales for the first full year of operations;
- identifying the market area;
- identifying and touring existing competitive market area retailers;
- evaluating existing retail market conditions at competitive shopping centers and along major commercial corridors in the market area;
- conducting retail demand, sales attraction, and spending leakage analyses for the market area and other relevant areas;
- forecasting future retail demand in the market area;
- researching the retail market's history in backfilling vacated retail spaces;
- assessing the extent to which project sales will occur to the detriment of existing retailers (i.e., diverted sales);
- determining the likelihood existing competitive and nearby stores will close due to sales diversions attributable to the project;
- researching planned retail projects and assessing cumulative impacts; and
- identifying the likelihood the project's economic impacts and cumulative project impacts will trigger or cause urban decay.

Many studies include yet additional tasks, such as assessing the project's impact on downtown retailers; determining the extent to which development of the project corresponds with city public policy, redevelopment, and economic development goals; projecting the fiscal benefits relative to the host city's General Plan; forecasting job impacts; analyzing wages relative to the existing retail base; and assessing potential impacts on local social service providers. Further, much of this approach and methodology is equally applicable to the other land uses for which urban decay studies are prepared.

### **Representative Projects**

Many development projects for which Ms. Herman has prepared economic impact and urban decay studies are listed below. These include projects that are operational, projects under construction, projects approved and beyond legal challenges but not yet under construction, and project currently engaged in the public process. By category, projects are listed alphabetically by the city in which they are located.

#### ***Projects Operational***

- Alameda, Alameda Landing, totaling 285,000 square feet anchored by a Target (opened October 2013), rest of center opening starting in 2015
- American Canyon, Napa Junction Phases I and II, 239,958 square feet, anchored by a Walmart Superstore, prepared in response to a Court decision; project opened September 2007
- Bakersfield, Gosford Village Shopping Center, totaling 700,000 square feet, anchored by a Walmart Superstore, Sam's Club, and Kohl's; Walmart store opened March 18, 2010, Sam's Club and Kohl's built earlier

- Bakersfield, Panama Lane, Shopping Center, totaling 434,073 square feet, anchored by a Walmart Superstore and Lowe's Home Improvement Warehouse; Walmart store opened October 2009, Lowe's store built earlier
- Bakersfield, Silver Creek Plaza, anchored by a WinCo Foods, totaling 137,609 square feet, opened February 28, 2014
- Carlsbad, La Costa Town Square lifestyle center, totaling 377,899 square feet, anchored by Steinmart, Vons, Petco, and 24 Hour Fitness, opened Fall 2014
- Citrus Heights, Stock Ranch Walmart Discount Store with expanded grocery section, 154,918 square feet; store opened January 2007
- Clovis, Clovis-Herndon Shopping Center, totaling 525,410 square feet, anchored by a Walmart Superstore, opened March 2013
- Concord, Lowe's Commercial Shopping Center, totaling 334,112 square feet, anchored by a Lowe's Home Improvement Warehouse and a national general merchandise store; EIR Certified December 2008 with no subsequent legal challenge; store opened January 2010
- Dublin, Persimmon Place, 167,200 square feet, anchored by Whole Foods, opened 2015
- Gilroy, 220,000-square-foot Walmart Superstore, replaced an existing Discount Store; store opened October 2005, with Discount Store property under new ownership planned for retail redevelopment of a 1.5-million-square-foot mall
- Gilroy, Lowe's Home Improvement Warehouse, 166,000 square feet; store opened May 2003
- Hesperia, Main Street Marketplace, totaling 465,000 square feet, anchored by a Walmart Superstore and a Home Depot, Walmart under construction, opened September 2012
- Madera, Commons at Madera, totaling 306,500 square feet, anchored by a Lowe's Home Improvement Warehouse; project opened July 2008
- Oakland, Safeway expansion, College & Claremont Avenues, 51,510 square feet total, comprising a 36,787 square-foot expansion, opened January 2015
- Oakland, Rockridge Safeway expansion and shopping center redevelopment (The Ridge), including total net new development of 137,072 square feet, opened September 2016
- Rancho Cordova, Capital Village, totaling 273,811 square feet, anchored by a Lowe's Home Improvement Warehouse; phased project opening, January 2008 – July 2008
- San Jose (East San Jose), Home Depot Store, 149,468 square feet; store opened October 2007
- San Jose, Lowe's Home Improvement Warehouse (redevelopment of IBM site), up to 180,000 square feet, store opened March 2010
- San Jose, Almaden Ranch, up to 400,000 square feet, anchor tenant Bass Pro Shop opened October 2015
- Sonora, Lowe's Home Improvement Warehouse, 111,196 square feet; store opened December 2010
- Victorville, The Crossroads at 395, totaling 303,000 square feet, anchored by a Walmart Superstore, opened May 2014
- Victorville, Dunia Plaza, totaling 391,000 square feet, anchored by a Walmart Superstore and a Sam's Club, replacing existing Walmart Discount Store, opened September 2012
- West Sacramento, Riverpoint Marketplace, totaling 788,517 square feet, anchored by a Walmart Superstore, Ikea, and Home Depot; phased openings beginning March 2006

- Willows, Walmart Superstore totaling 196,929 square feet, replacing existing Walmart Discount Store (subsequently scaled back to a 54,404-square-foot expansion to existing 86,453-square-foot store), opened March 2012
- Walnut Creek, The Orchards at Walnut Creek, mixed-use project including up to 225,000 square feet of retail space, opened September 2016
- Woodland, Home Depot Store, 127,000 square feet; store opened December 2002
- Yuba City, Walmart Superstore, 213,208 square feet, replacing existing Discount Store; store opened April, 2006. Discount Store site backfilled by Lowe's Home Improvement Warehouse

### ***Projects Under Construction***

- Concord, Veranda Shopping Center, a 375,000-square foot center anchored by a Whole Foods 365 Market, Movie Theater, and upscale apparel retail, anticipated opening 2017
- Folsom, Lifetime Fitness Center, a 116,363-square-foot fitness center including an outdoor leisure and lap pool, two water slides, whirlpool, outdoor bistro, eight tennis courts, outdoor Child Activity Area, and outdoor seating, opening anticipated early 2017
- Oroville, Walmart Superstore, 213,400 square feet, replacing existing Walmart Discount Store, broke ground in 2015
- Sacramento Entertainment and Sports Center, mixed-use entertainment complex with 682,500 square feet of retail space
- San Francisco, Warriors Arena, groundbreaking January 2017

### ***Projects Approved and Beyond Legal Challenges***

- Bakersfield, Bakersfield Commons, totaling 1.2 million square feet of lifestyle retail space and 400,000 square feet of community shopping center space (project engaged in revisioning)
- Bakersfield, Crossroads Shopping Center, totaling 786,370 square feet, anchored by a Target
- Fairfield, Green Valley Plaza, totaling 465,000 square feet
- Fresno, Fresno 40, totaling 209,650 square feet
- Kern County, Rosedale and Renfro, totaling 228,966 square feet, anchored by a Target
- Novato, Hanna Ranch, mixed-use project including 44,621 square feet of retail space, 21,190 square feet of office space, and a 116-room hotel
- Sacramento, Delta Shores, 1.3- to 1.5-million square feet, anchored by a lifestyle center (groundbreaking on transportation improvements April 2013)
- San Francisco, Candlestick Point, 635,000 square feet of regional retail and Hunters Point, with two, 125,000-square-foot neighborhood shopping centers (urban decay study not part of the legal challenge)



### ***Projects In Progress/Engaged in the Public Process***

- Chico, Walmart expansion, expansion of an existing Walmart store plus addition of three development parcels including a fueling station, restaurant, and retail space
- Davis, Davis Innovation Center, an innovation center with 4.0 million square feet of planned space, including tech office, laboratory, R&D, assembly, industrial flex space, ancillary retail space, and a hotel.
- Davis, Mace Ranch Innovation Center, an innovation center with 2,654,000 square feet of planned space, including research, office, R&D, manufacturing, ancillary retail, and hotel/conference center
- Folsom, Westland-Eagle Specific Plan Amendment, Folsom Ranch, a 643-acre portion of the larger 3,585-acre Folsom Ranch Master Plan area including 977,000 square feet of retail space, along with residential, office, and industrial space
- Lincoln, Village 5 Specific Plan, area including 8,200 residential units, 3.1 million square feet of commercial retail space, 1.4 million square feet of office space, a 100-room hotel, and a 71-acre regional sports complex
- Pleasanton, Johnson Drive Economic Development Zone, including 189,037 square feet of new general retail space, 148,000 square feet of club retail space, and a 150- or 231-room hotel.
- Roseville, Hotel Conference Center, a 250-room hotel with a 20,000-square-foot conference facility and a 1,200-seat ballroom
- Sacramento, Land Park Commercial Center, proposed commercial center with a 55,000-square-foot relocated and expanded full service Raley's grocery store and pharmacy and seven freestanding retail buildings comprising 53,980 square feet
- Tracy, Tracy Hills Specific Plan, Specific Plan area including 5,499 residential units, 875,300 square feet of commercial retail space, 624,200 square feet of office space, and 4,197,300 square feet of industrial space



**AMY L. HERMAN**  
PRINCIPAL

ALH Urban & Regional  
Economics  
Berkeley, California

T 510.704.1599  
aherman@alhecon.com

#### OTHER CLIENTS

- Alameda County Fair
- Arcadia Development Company
- Blu Homes, Inc.
- Environmental Science Associates
- First Carbon Solutions
- General Electric Company
- Gresham Savage Nolan & Tilden
- Kaiser Permanente
- Lawrence Berkeley National Laboratory
- Lennar
- City of Los Banos
- Merlone Geier Partners
- Michael Brandman Associates
- Mills Corporation
- City of Mountain View
- Port of San Francisco
- The Presidio Trust
- Pulte Homes
- Ronald McDonald House
- Santa Clara Valley Transportation Authority
- City of Santa Rosa
- Shea Properties
- Sheppard Mullin Richter & Hampton LLP
- Simon Property Group
- The Sobrato Organization
- Southbay Development
- City of Sunnyvale
- Sunset Development Co.
- Westfield Corporation

Amy L. Herman, Principal of ALH Urban & Regional Economics, has provided urban and regional consulting services for approximately 35 years. During this time she has been responsible for directing assignments for corporate, institutional, non-profit, and governmental clients in key service areas, including fiscal and economic impact analysis, economic development and redevelopment, feasibility analysis, location analysis, strategic planning, policy analysis, and transit-oriented development. Her award-winning economic development work has been recognized by the American Planning Association, the California Redevelopment Association, and the League of California Cities.

Prior to forming ALH Urban & Regional Economics in 2011, Ms. Herman's professional tenure included 20 years with Sedway Group, inclusive of its acquisition by CB Richard Ellis and subsequent name change to CBRE Consulting. Her prior professional work experience includes five years in the Real Estate Consulting Group of the now defunct accounting firm Laventhol & Horwath (L&H), preceded by several years with the land use consulting firm Land Economics Group, which was acquired by L&H.

Following are descriptions of select consulting assignments managed by Ms. Herman.

#### ECONOMIC IMPACT ANALYSIS

**University of California.** Conducted economic impact studies and frequent updates for five University of California campuses: Berkeley, Davis, Riverside, San Francisco, and San Diego. Prepared models suitable for annual updates by campus personnel.

**Various EIR Firms.** Managed numerous assignments analyzing the potential for urban decay to result from development of major big box and other shopping center retailers. The analysis comprises a required Environmental Impact Report component pursuant to CEQA.

**Hospital Council of Northern and Central California.** Prepared an analysis highlighting the economic impacts of hospitals and long-term care facilities in Santa Clara County. The analysis included multiplier impacts for hospital spending, county employment, and wages. Completed a similar study for the Monterey Bay Area Region.

**Howard Hughes Corporation.** Managed economic impact and fiscal impact analysis for a large-scale master planned development in Honolulu, including residential, commercial, and industrial land uses.

#### FISCAL IMPACT ANALYSIS

**Stanford Management Company and Stanford Hospitals.** Managed numerous assignments involving fiscal impact analysis for planned facilities developed by Stanford Management Company or Stanford Hospitals, including a satellite medical campus in Redwood City, a hotel and office complex in Menlo Park, and expansion of the hospital complex and the Stanford School of Medicine in Palo Alto.

**Office of Community Investment and Infrastructure as Successor Agency to the Redevelopment Agency of the City and County of San Francisco.** Managed financial analysis estimating the tax payments in lieu of property taxes associated with UCSF development of medical office space in the former Mission Bay Redevelopment Project area.

**City of Concord.** Structured and managed fiscal impact analysis designed to test the net fiscal impact of multiple land use alternatives pertaining to the reuse of the 5,170-acre former Concord Naval Weapons Station, leading to possible annexation into the City of Concord, California.

**Bay Area Rapid Transit District.** Completed economic impact analysis of BART's operations in the San Francisco Bay Area region.

**San Francisco Mayor's Office of Economic Development.** Conducted fiscal and economic impact analysis of redevelopment and expansion of San Francisco's Parkmerced residential community, including assessing the project's impacts on the San Francisco Municipal Transportation Agency.

**AMY L. HERMAN**  
Principal

## ECONOMIC DEVELOPMENT AND PUBLIC FINANCE

**Infrastructure Management Group.** Contributed to due diligence analysis of the proposed Transbay Transit Center to support evaluation of requested bond loan adjustment requests to support project construction.

**City of Santa Monica.** As a subconsultant to the City's land use consulting firm, conducted research and analysis exploring potential assessment district and other public finance options for financing key improvements in an older industrial area transitioning to a mixed use community.

**Catellus/City of Alameda.** Prepared a retail leasing strategy for Alameda Landing, a regional shopping center planned on the site of the former U.S. Navy's Fleet Industrial Supply Center in Alameda.

**City of San Jose.** Prepared a study analyzing the costs and benefits associated with creating a bioscience incentive zone in the Edenvale industrial redevelopment area.

**City of Palo Alto.** Conducted a retail study targeting six of Palo Alto's retail business districts for revitalization, including the identification of barriers to revitalization and recommended strategies tailored to the priorities established for each of the individual target commercial areas.

**East Bay Municipal Water District.** Managed economic, demographic, and real estate data analysis in support of developing market-sensitive adjustments to long-term water demand forecasts.

## DEVELOPMENT FEASIBILITY

**PCR Services Corporation.** Analyzed the retail supportability of the planned mixed-use development of the UTC/Rocketdyne site in the Warner Center area of Los Angeles

**ChevronTexaco.** Conducted a regional market analysis of an 8,400-acre oil field retired from active oil production in the New Orleans, Louisiana metropolitan area.

**City of San Jose.** Managed alternative City Hall location analysis, focused on recommending a long-term occupation strategy for the City. Following relocation of City Hall conducted a study examining the feasibility of redeveloping the City's former City Hall location and nearby parking facilities for residential, retail, and civic land uses.

**General Motors Corporation.** Managed reuse studies for closed manufacturing facilities in Indiana (250 acres, 14 sites) and New Jersey (80 acres). Studies focused on the long term reuse and redevelopment potential of the closed manufacturing sites.

## CORPORATE LOCATION ANALYSIS

**Toyota Motor Corporation.** Conducted a location analysis study for a distribution facility in the San Francisco Bay Area, designed to minimize travel time distance to the majority of area dealerships.

**Cisco Systems.** Managed multiple corporate location studies for Cisco Systems, headquartered in San Jose, California. These studies focused on the formulation of both a regional and a North American location strategy.

**Starbucks Coffee Company.** Directed analysis examining alternative locations for a new coffee roasting plant in the Western United States. A variety of economic, business, and labor market data were collected. The roasting plant was successfully sited in Sparks, Nevada.

**Sacramento Regional Transportation District (RTD).** Managed a consultant team assisting the RTD in planning for its immediate and long-term administrative office space needs, and in developing a strategy for maximizing the value of the existing RTD complex.

**Hines.** Managed comparative analysis highlighting business and employee costs associated with business locations in three competitive Bay Area locations.

**AMY L. HERMAN**  
Principal**EDUCATION**

- Ms. Herman holds a Bachelor of Arts degree in urban studies, magna cum laude, from Syracuse University. She also holds a Master of Community Planning degree from the University of Cincinnati. She has also pursued advanced graduate studies in City and Regional Planning at the University of California at Berkeley.

**VOLUNTEER ACTIVITIES**

- Volunteer (Past President and Vice President), Rebuilding Together (formerly Christmas in April), East Bay - North
- Volunteer (Past President), Diablo Pacific Short Line, 501 (c)(3) Portable Modular Train Organization
- Volunteer (Past Secretary), Swanton Pacific Railroad, Santa Cruz County, California
- Volunteer, Redwood Valley Railway, Tilden Regional Park, California

## **APPENDIX B: EXHIBITS**

**Exhibit 1**  
**Entitled and Non-entitled Residential Pipeline Projects In or Near the LCD**  
**Total Estimated Income and Spending on Retail from New Project Households**  
**2016 Dollars**

Residential Land Use	Average Monthly Rent Assumption (1)	Estimated Average Household Income (2)	Number of Households (3)	Percent Income Spent on Retail (4)	Per Household Retail Spending (5)	Total Retail Demand (5)
<b>Project</b>						
Axis - Market Rate	\$4,100	\$148,000	89	26%	\$39,100	\$3,476,200
Axis - Affordable Rental (6)	\$1,481	\$53,300	23	37%	\$19,900	\$458,400
			<u>112</u>			<u>\$3,934,600</u>
<b>Other LCD Projects</b>						
Entitled Market Rate	\$4,100	\$148,000	19	26%	\$39,100	\$742,100
Entitled Affordable Rental (Senior) (7)	NA	\$41,450	96	42%	\$17,600	\$1,686,800
Not Entitled Market Rate	\$4,100	\$148,000	176	26%	\$39,100	\$6,874,400
Not Entitled Affordable Rental (6)	\$1,481	\$53,300	39	37%	\$19,900	\$777,300
			<u>330</u>			<u>\$10,080,600</u>
						\$14,015,200
<b>Total LCD</b>						
<b>Near LCD Projects</b>						
Entitled Market Rate	\$4,100	\$148,000	233	26%	\$39,100	\$9,100,700
Entitled Affordable Rental (6)	\$1,481	\$53,300	3	37%	\$19,900	\$59,800
Entitled Affordable Owner (8)	\$2,393	\$86,150	6	32%	\$27,900	\$167,400
Not Entitled Market Rate	\$4,100	\$148,000	154	26%	\$39,100	\$6,015,100
Not Entitled Affordable Rental (6)	NA	\$53,300	9	37%	\$19,900	\$179,400
Not Entitled Affordable Owner (8)	\$2,393	\$86,150	138	31%	\$27,000	\$3,732,000
			<u>543</u>			<u>\$19,254,400</u>
						\$33,269,600
<b>Total (8)</b>		--	<b>985</b>	--	--	<b>\$33,269,600</b>

Source: Axis Development Group; 2016 Maximum Monthly Rent by Unit Type, Unadjusted Area Median Income (AMI) for HUD Metro Fair Market Rent Area (HMFA) that contains San Francisco; and ALH Urban & Regional Economics.

- (1) Market rate rents are based on the estimated average for the Axis project at 2675 Folsom, because rent projections are available for this planned project and none of the other projects at the time this analysis was prepared.
- (2) Households are assumed to spend one-third of annual household income on rent, thus incomes are estimated to comprise three times the annualized rent. This is a conservative assumption, as the rent burden for many San Francisco households is much greater.
- (3) Assumed to comprise occupied housing units, allowing for a stabilized vacancy rate. Market-rate units are assumed to operate at 5% vacancy. Affordable units are assumed to experience no vacancy.
- (4) Percent of income spent on retail is based on analysis of the U.S. Bureau of Labor Statistics Consumer Expenditure Survey, summarized in Exhibit 2, which demonstrates that as income increase the percent of income spent on retail decreases. The selected percentages by project were identified based upon interpolation of the findings summarized in Exhibit 2.
- (5) Figures rounded to the nearest \$1,000.
- (6) Households are assumed to spend one-third of annual household income on rent, thus incomes are estimated to comprise three times the annualized rent. The affordable rental units are assumed to be rented to 3-person households at 55% of Area Median Income (AMI). The corresponding annual household income for 2016 is \$53,300.
- (7) Assumes a 1-person household at 55% of AMI.
- (8) Assumes a 4-person household at 80% of AMI.
- (9) Totals do not match Table 1 because a vacancy rate is assumed for market-rate projects. Totals are rounded.

**Exhibit 2**  
**Household Income Spent on Retail (1)**  
**United States**  
**2015**

Characteristic	Household Income Range									
	All Consumer Units	\$15,000 to \$29,999	\$30,000 to \$39,999	\$40,000 to \$49,999	\$50,000 to \$69,999	\$70,000 to \$99,999	\$100,000 to \$149,999	\$150,000 to \$199,999	\$200,000 and more	
Average HH Income	\$69,627	\$22,263	\$34,746	\$44,568	\$59,293	\$83,413	\$119,828	\$170,277	\$314,010	
Amount Spent on Retail (2)	\$21,689	\$12,777	\$16,130	\$17,611	\$20,811	\$26,436	\$33,284	\$40,780	\$50,660	
Percent Spent on Retail (3)	31%	57%	46%	40%	35%	32%	28%	24%	16%	

Sources: Table 1203. Income before taxes: Annual expenditure means, shares, standard errors, and coefficient of variation, Consumer Expenditure Survey, 2015, U.S. Bureau of Labor Statistics; and ALH Urban & Regional Economics.

- (1) Includes retail categories estimated to be equivalent to the retail sales categories compiled by the State of California, Board of Equalization.
- (2) Includes the Consumer Expenditures categories of: food; alcoholic beverages; laundry and cleaning supplies; other household products; household furnishings and equipment; apparel and services; vehicle purchases, cars and trucks, new; vehicle purchases, cars and trucks, used; vehicle purchases, other vehicles; gasoline and motor oil; 1/2 of maintenance and repairs (as a proxy for taxable parts); drugs; medical supplies; audio and visual equipment and services; pets, toys, hobbies, and playground equipment; other entertainment supplies, equipment, and services; personal care products and services; and reading; tobacco products and smoking supplies.
- (3) Percentages may be low as some expenditure categories may be conservatively undercounted by ALH Economics.

**Exhibit 3**  
**State of California Board of Equalization Taxable Retail Sales Estimate by Retail Category**  
**2014**  
**(in \$000s)**

Type of Retailer	Total Taxable Sales (1)	State of California Taxable Sales Adjusted to Total Retail	Percent of Total	Percent Assumed Neighborhood- Oriented (2)
Motor Vehicle & Parts Dealers	\$73,232,242	\$73,232,242	14.3%	0%
Home Furnishings & Appliances	\$26,557,730	\$26,557,730	5.2%	50%
Building Materials & Garden Equipment	\$31,299,110	\$31,299,110	6.1%	10%
Food & Beverage Stores	\$26,298,414	\$87,661,380 (3)	17.1%	80%
Gasoline Stations	\$55,733,384	\$55,733,384	10.9%	0%
Clothing & Clothing Accessories	\$36,822,241	\$36,822,241	7.2%	25%
General Merchandise Stores	\$52,013,855	\$69,351,807 (4)	13.5%	25%
Food Services & Drinking Places	\$67,864,614	\$67,864,614	13.2%	75%
Other Retail Group (6)	\$50,014,587	\$63,733,757 (5)	12.4%	33%
<b>Total (7)</b>	<b>\$419,836,177</b>	<b>\$512,256,264</b>	<b>100%</b>	<b>NA</b>

Sources: California State Board of Equalization (BOE), "Taxable Sales in California (Sales & Use Tax) during 2014; U.S. Economic Census, "Retail Trade: Subject Series - Product Lines: Product Lines Statistics by Kind of Business for the United States and States: 2007"; and ALH Urban & Regional Economics.

- (1) Taxable sales are pursuant to reporting by the BOE.
- (2) Assumption prepared by ALH Urban & Regional Economics.
- (3) Sales for Food and Beverage Stores have been adjusted to account for non-taxable sales; only 30.0% of all food store sales are estimated to be taxable.
- (4) Sales for General Merchandise Stores have been adjusted to account for non-taxable food sales, since some General Merchandise Store sales include non-taxable food items. ALH Urban & Regional Economics estimates that at least 25% of General Merchandise sales are for grocery items that are also non-taxable. This estimate is based on analysis of the 2007 U.S. Economic Census, which attributes approximately 26% of General Merchandise Stores sales to food.
- (5) Sales for Other Retail Group have been adjusted to account for non-taxable drug store sales, since drug store sales are included in the Other Retail Group category. ALH Urban & Regional Economics estimates that 33.0% of drug store sales are taxable, based on discussions with the California BOE and examination of U.S. Census data. In California, drug store sales in 2014 represented approximately 13.51% of all Other Retail Group sales. ALH Urban & Regional Economics applied that percentage and then adjusted upward for non-taxable sales.
- (6) Other Retail Group includes drug stores, electronics, health and personal care, pet supplies, gifts, art goods and novelties, sporting goods, florists, electronics, musical instruments, stationary and books, office and school supplies, second-hand merchandise, and miscellaneous other retail stores.
- (7) Totals may not add up due to rounding.



**Exhibit 4**  
**Calculation of Sales Per Square Foot Estimates**  
**Select Retail Stores and Store Types**  
**2010 Through 2013, and 2016 Projected (1)**

Store or Category (2)	2010		2011		2012		2013		Average In 2016\$'s
	In 2010\$'s	In 2016\$'s	In 2011\$'s	In 2016\$'s	In 2012\$'s	In 2016\$'s	In 2013\$'s	In 2016\$'s	
<b>Apparel</b>									
Apparel - Specialty	\$405	\$463	\$447	\$494	\$472	\$512	\$451	\$483	\$488
Women's Apparel	\$365	\$417	\$455	\$502	\$515	\$559	\$473	\$506	\$496
Shoe Stores	\$371	\$424	\$454	\$501	\$487	\$528	\$475	\$508	\$491
Ross Dress for Less	\$324	\$370	\$195	\$215	\$195	\$212	\$362	\$387	\$296
Kohl's	\$229	\$262	\$215	\$237	\$209	\$227	\$190	\$203	\$232
<b>Discount Stores</b>									
Target	\$196	\$224	\$212	\$234	\$213	\$231	\$202	\$216	\$226
Wal-Mart	\$282	\$322	\$290	\$320	\$304	\$330	\$297	\$318	\$323
Wah-Mart	\$422	\$482	\$499	\$551	\$456	\$495	\$376	\$402	\$483
<b>Department Stores Category</b>									
Sears	\$252	\$288	\$276	\$305	\$274	\$297	\$285	\$305	\$299
	\$206	\$236	\$205	\$226	\$210	\$228	\$161	\$172	\$216
<b>Domestics Category</b>									
Furniture Category	\$294	\$336	\$288	\$318	\$268	\$291	\$300	\$321	\$316
Average of Domestics & Furniture	\$198	\$226	\$290	\$320	\$361	\$392	\$449	\$480	\$355
	\$246	\$281	\$289	\$319	\$315	\$341	\$375	\$401	\$336
<b>Neighborhood Center Category</b>									
Supermarkets	\$535	\$612	\$533	\$589	\$575	\$624	\$611	\$654	\$619
Specialty/Organic	\$510	\$583	\$658	\$727	\$698	\$757	\$756	\$809	\$719
Drug Stores	\$724	\$828	\$657	\$726	\$667	\$724	\$629	\$724	\$737
Rite Aid	\$421	\$481	\$560	\$618	\$549	\$596	\$556	\$595	\$573
CVS	\$802	\$917	\$806	\$890	\$883	\$958	\$875	\$936	\$925
<b>Restaurants Category</b>									
Casual Dining	\$429	\$490	\$496	\$548	\$480	\$521	\$486	\$520	\$520
Fast Food Chains	\$431	\$493	\$578	\$638	\$563	\$611	\$567	\$607	\$587
	\$431	\$493	\$507	\$560	\$492	\$534	\$543	\$581	\$542
<b>Home Improvement</b>	\$269	\$308	\$278	\$307	\$287	\$311	\$301	\$322	\$312
<b>Auto - DIY Stores (3)</b>	\$205	\$234	\$218	\$241	\$220	\$239	\$217	\$232	\$237
<b>Other Retail Categories</b>									
Accessories	\$778	\$889	\$978	\$1,080	\$1,191	\$1,292	\$1,032	\$1,104	\$1,091
HBA, Home Fragrances	\$541	\$619	\$474	\$523	\$531	\$576	\$519	\$555	\$568
Electronics & Appliances	\$686	\$784	\$1,171	\$1,293	\$821	\$891	\$946	\$1,012	\$995
Office Supplies	\$263	\$301	\$270	\$298	\$262	\$284	\$283	\$303	\$296
Sports	\$226	\$258	\$239	\$264	\$252	\$273	\$253	\$271	\$267
Pet Supplies	\$185	\$212	\$188	\$208	\$218	\$237	\$234	\$250	\$227
Book Superstores	\$180	\$206	\$247	\$273	\$210	\$228	\$189	\$202	\$227
Toys	\$320	\$366	\$333	\$368	\$312	\$338	\$220	\$235	\$327
Music Superstores	\$318	\$364	\$317	\$350	\$314	\$341	\$292	\$312	\$342
Gifts, Hobbies & Fabrics	\$124	\$142	\$136	\$150	\$137	\$149	\$151	\$162	\$151
Average of Other Retail Categories	\$362	\$414	\$435	\$481	\$425	\$461	\$412	\$441	\$449

Sources: Retail MAXIM, "Alternative Retail Risk Analysis for Alternative Capital" 2011, 2012, 2013, and 2014 (all publications present figures in the prior year dollars); United States Bureau of Labor Statistics Consumer Price Index - All Urban Consumers; and ALH Urban & Regional Economics.

(1) Figures are adjusted to 2016 pursuant to the Annual and latest 2016 CPI Index for all urban consumers.

(2) Includes industry- and category-representative stores.

(3) Average reflects a four-year trend.

**Exhibit 5**  
**Pipeline Projects in the LCD**  
**Supportable Square Feet of Commercial Space from Project Households**  
**2016 Dollars**

Retail Category	Total Retail Demand (1)	Sales Per Sq. Ft. (2)	Supportable Sq. Ft.		Neighborhood-Oriented (5)
			Amount (3)	Vacancy Adjusted (4)	
Motor Vehicles and Parts	\$2,003,615	\$800 (6)	2,505	2,636	0
Home Furnishings and Appliances	\$726,613	\$336	2,165	2,279	1,140
Building Materials and Garden Equip.	\$856,336	\$312	2,745	2,889	289
Food and Beverage Stores	\$2,398,393	\$669	3,584	3,772	3,018
Gasoline Stations	\$1,524,851	NA (7)	N/A (7)	N/A (7)	0
Clothing and Clothing Accessories	\$1,007,447	\$401	2,515	2,647	662
General Merchandise Stores	\$1,897,448	\$309	6,137	6,460	1,615
Food Services and Drinking Places	\$1,856,758	\$550	3,378	3,556	2,667
Other Retail Group	\$1,743,739	\$449	3,883	4,087	1,349
Subtotal	\$14,015,200	--	26,912	28,328	10,739
Additional Service Increment (15% of total) (9)	N/A	N/A	4,749	4,999	3,749 (8)
<b>Total</b>	<b>N/A</b>	<b>N/A</b>	<b>31,661 (10)</b>	<b>33,327</b>	<b>14,489</b>
<b>Total Rounded to Nearest 100</b>			<b>31,700</b>	<b>33,300 (11)</b>	<b>14,500</b>

Source: ALH Urban & Regional Economics.

- (1) See "&E1. Rents, Income, Retail Spen'IB3&" for the amount of estimated retail sales demand from the Pipeline projects' households located in the LCD and Exhibit 3 for the percentage distribution by category."
- (2) These figures reflect achievable sales per square foot estimates for each respective retail category except as noted. The figures reflect general industry averages as well as national averages reported in the Retail MAXIM publication "Alternative Retail Risk Analysis for Alternative Capital." See Exhibit 4.
- (3) Reflects the estimated supportable square feet of retail for each category.
- (4) Includes a 5% vacancy allowance for all categories of retail space.
- (5) See assumptions by retail category presented in Table 2.
- (6) The cited source for sales per square foot, Retail Maxim (see Exhibit 4), does not include sales figures for auto dealers. Sales figures for auto parts stores are included, and average \$237 per square foot. However, auto dealer sales greatly outweigh these sales in the overall category. Such sales are typically very high, especially relative to the amount of building area required to support their sales. For analytical purposes ALH Urban & Regional Economics assumes such sales are high, and overall average \$800 for the category.
- (7) Gasoline sales are highly volatile, and gasoline stations do not typically require large increments of built space. Therefore, estimates for gasoline stations are excluded from this analysis.
- (8) Assumes 75% of service space is neighborhood-oriented, including banks, insurance, copy services, etc.
- (9) Includes an allocation of 15% of space to accommodate service retail, such as banks, personal, and business services.
- (10) Excludes Gasoline Stations.
- (11) Reflects the total amount of retail space supportable by 100% of the estimated households.

**Exhibit 6**  
**Axis Development Group, 2675 Folsom Street**  
**Supportable Square Feet of Commercial Space from Project Households**  
**2016 Dollars**

Retail Category	Total Retail Demand (1)	Sales Per Sq. Ft. (2)	Supportable Sq. Ft.		Neighborhood-Oriented (5)
			Total Amount (3)	Vacancy Adjusted (4)	
Motor Vehicles and Parts	\$562,491	\$800 (6)	703	740	0
Home Furnishings and Appliances	\$203,988	\$336	608	640	320
Building Materials and Garden Equip.	\$240,406	\$312	771	811	81
Food and Beverage Stores	\$673,320	\$669	1,006	1,059	847
Gasoline Stations	\$428,084	NA (7)	N/A (7)	N/A (7)	0
Clothing and Clothing Accessories	\$282,829	\$401	706	743	186
General Merchandise Stores	\$532,686	\$309	1,723	1,814	453
Food Services and Drinking Places	\$521,263	\$550	948	998	749
Other Retail Group	\$489,534	\$449	1,090	1,147	379
Subtotal	\$3,934,600	--	7,555	7,953	3,015
Additional Service Increment (15% of total) (9)	N/A	N/A	1,333	1,403	1,053 (8)
<b>Total</b>	<b>N/A</b>	<b>N/A</b>	<b>8,888 (10)</b>	<b>9,356</b>	<b>4,067</b>
<b>Total Rounded to Nearest 100</b>			<b>8,900</b>	<b>9,400 (11)</b>	<b>4,100</b>

Source: ALH Urban & Regional Economics.

- (1) See Exhibit 1 for the amount of estimated retail sales demand from the Pipeline projects' households and Exhibit 3 for the percentage distribution by category.
- (2) These figures reflect achievable sales per square foot estimates for each respective retail category except as noted. The figures reflect general industry averages as well as national averages reported in the Retail MAXIM publication "Alternative Retail Risk Analysis for Alternative Capital." See Exhibit 4.
- (3) Reflects the estimated supportable square feet of retail for each category.
- (4) Includes a 5% vacancy allowance for all categories of retail space.
- (5) See assumptions by retail category presented in Table 2.
- (6) The cited source for sales per square foot, Retail Maxim (see Exhibit 4), does not include sales figures for auto dealers. Sales figures for auto parts stores are included, and average \$237 per square foot. However, auto dealer sales greatly outweigh these sales in the overall category. Such sales are typically very high, especially relative to the amount of building area required to support their sales. For analytical purposes ALH Urban & Regional Economics assumes such sales are high, and overall average \$800 for the category.
- (7) Gasoline sales are highly volatile, and gasoline stations do not typically require large increments of built space. Therefore, estimates for gasoline stations are excluded from this analysis.
- (8) Assumes 75% of service space is neighborhood-oriented, including banks, insurance, copy services, etc.
- (9) Includes an allocation of 15% of space to accommodate service retail, such as banks, personal, and business services.
- (10) Excludes Gasoline Stations.
- (11) Reflects the total amount of retail space supportable by 100% of the estimated households.

**Exhibit 7**  
**Lennar, 1515 South Van Ness Boulevard**  
**Supportable Square Feet of Commercial Space from Project Households**  
**2016 Dollars**

Retail Category	Total Retail Demand (1)	Sales Per Sq. Ft. (2)	Supportable Sq. Ft.		Neighborhood-Oriented (5)
			Total Amount (3)	Vacancy Adjusted (4)	
Motor Vehicles and Parts	\$736,510	\$800 (6)	921	969	0
Home Furnishings and Appliances	\$267,096	\$336	796	838	419
Building Materials and Garden Equip.	\$314,781	\$312	1,009	1,062	106
Food and Beverage Stores	\$881,626	\$669	1,317	1,387	1,109
Gasoline Stations	\$560,521	N/A (7)	N/A (7)	N/A (7)	0
Clothing and Clothing Accessories	\$370,328	\$401	924	973	243
General Merchandise Stores	\$697,484	\$309	2,256	2,375	594
Food Services and Drinking Places	\$682,527	\$550	1,242	1,307	980
Other Retail Group	\$640,982	\$449	1,427	1,502	496
Subtotal	\$5,151,854	--	9,892	10,413	3,948
Additional Service Increment (15% of total) (9)	N/A	N/A	1,746	1,838	1,378 (8)
<b>Total</b>	<b>N/A</b>	<b>N/A</b>	<b>11,638 (10)</b>	<b>12,251</b>	<b>5,326</b>
<b>Total Rounded to Nearest 100</b>			<b>11,600</b>	<b>12,300 (11)</b>	<b>5,300</b>

Source: ALH Urban & Regional Economics.

- (1) See Exhibit 1 for the amount of estimated retail sales demand from the Pipeline projects' households and Exhibit 3 for the percentage distribution by category.
- (2) These figures reflect achievable sales per square foot estimates for each respective retail category except as noted. The figures reflect general industry averages as well as national averages reported in the Retail MAXIM publication "Alternative Retail Risk Analysis for Alternative Capital." See Exhibit 4.
- (3) Reflects the estimated supportable square feet of retail for each category.
- (4) Includes a 5% vacancy allowance for all categories of retail space.
- (5) See assumptions by retail category presented in Table 2.
- (6) The cited source for sales per square foot, Retail Maxim (see Exhibit 4), does not include sales figures for auto dealers. Sales figures for auto parts stores are included, and average \$237 per square foot. However, auto dealer sales greatly outweigh these sales in the overall category. Such sales are typically very high, especially relative to the amount of building area required to support their sales. For analytical purposes ALH Urban & Regional Economics assumes such sales are high, and overall average \$800 for the category.
- (7) Gasoline sales are highly volatile, and gasoline stations do not typically require large increments of built space. Therefore, estimates for gasoline stations are excluded from this analysis.
- (8) Assumes 75% of service space is neighborhood-oriented, including banks, insurance, copy services, etc.
- (9) Includes an allocation of 15% of space to accommodate service retail, such as banks, personal, and business services.
- (10) Excludes Gasoline Stations.
- (11) Reflects the total amount of retail space supportable by 100% of the estimated households.

**Exhibit 8**  
**Entitled and Non-entitled Residential Pipeline Projects In or Near the LCD**  
**Supportable Square Feet of Commercial Space from Project Households**  
**2016 Dollars**

Retail Category	Total Retail Demand (1)	Sales Per Sq. Ft. (2)	Supportable Sq. Ft.	
			Vacancy Adjusted (4)	Neighborhood-Oriented (5)
Motor Vehicles and Parts	\$2,752,612	\$800 (6)	3,441	0
Home Furnishings and Appliances	\$998,237	\$336	2,975	1,566
Building Materials and Garden Equip.	\$1,176,453	\$312	3,771	397
Food and Beverage Stores	\$3,294,967	\$669	4,924	4,146
Gasoline Stations	\$2,094,875	N/A (7)	N/A (7)	0
Clothing and Clothing Accessories	\$1,384,054	\$401	3,455	909
General Merchandise Stores	\$2,606,757	\$309	8,431	2,219
Food Services and Drinking Places	\$2,550,857	\$550	4,641	3,664
Other Retail Group	\$2,395,589	\$449	5,334	1,853
<b>Subtotal</b>	<b>\$19,254,400</b>	<b>--</b>	<b>38,972</b>	<b>14,754</b>
Additional Service Increment (15% of total) (9)	N/A	N/A	6,524	5,151 (8)
<b>Total</b>	<b>N/A</b>	<b>N/A</b>	<b>43,496 (10)</b>	<b>19,905</b>
<b>Total Rounded to Nearest 100</b>			<b>43,500 (11)</b>	<b>19,900</b>

Source: ALH Urban & Regional Economics.

- (1) See Exhibit 1 for the amount of estimated retail sales demand from the Pipeline projects' households located near the LCD and Exhibit 3 for the percentage distribution by category.
- (2) These figures reflect achievable sales per square foot estimates for each respective retail category except as noted. The figures reflect general industry averages as well as national averages reported in the Retail MAXIM publication "Alternative Retail Risk Analysis for Alternative Capital." See Exhibit 4.
- (3) Reflects the estimated supportable square feet of retail for each category.
- (4) Includes a 5% vacancy allowance for all categories of retail space.
- (5) See assumptions by retail category presented in Table 2.
- (6) The cited source for sales per square foot, Retail Maxim (see Exhibit 4), does not include sales figures for auto dealers. Sales figures for auto parts stores are included, and average \$237 per square foot. However, auto dealer sales greatly outweigh these sales in the overall category. Such sales are typically very high, especially relative to the amount of building area required to support their sales. For analytical purposes ALH Urban & Regional Economics assumes such sales are high, and overall average \$800 for the category.
- (7) Gasoline sales are highly volatile, and gasoline stations do not typically require large increments of built space. Therefore, estimates for gasoline stations are excluded from this analysis.
- (8) Assumes 75% of service space is neighborhood-oriented, including banks, insurance, copy services, etc.
- (9) Includes an allocation of 15% of space to accommodate service retail, such as banks, personal, and business services.
- (10) Excludes Gasoline Stations.
- (11) Reflects the total amount of retail space supportable by 100% of the estimated households.

**Exhibit 9**  
**Entitled and Non-entitled Residential Pipeline Projects In or Near the LCD**  
**Supportable Square Feet from Project Households**  
**2016 Dollars**

Retail Category	Total Retail Demand (1)	Sales Per Sq. Ft. (2)	Supportable Sq. Ft.	
			Amount (3)	Vacancy Adjusted (4) Neighborhood-Oriented (5)
Motor Vehicles and Parts	\$4,756,228	\$800 (6)	5,945	6,258
Home Furnishings and Appliances	\$1,724,850	\$336	5,140	5,410
Building Materials and Garden Equip.	\$2,032,789	\$312	6,515	6,858
Food and Beverage Stores	\$5,693,359	\$669	8,507	8,955
Gasoline Stations	\$3,619,726	NA (7)	N/A (7)	N/A (7)
Clothing and Clothing Accessories	\$2,391,501	\$401	5,970	6,284
General Merchandise Stores	\$4,504,204	\$309	14,569	15,335
Food Services and Drinking Places	\$4,407,615	\$550	8,020	8,442
Other Retail Group	\$4,139,328	\$449	9,217	9,702
Subtotal	\$33,269,600	--	63,883	67,245
Additional Service Increment (15% of total) (9)	N/A	N/A	11,274	11,867
<b>Total</b>	<b>N/A</b>	<b>N/A</b>	<b>75,157 (10)</b>	<b>79,112</b>
<b>Total Rounded to Nearest 100</b>			<b>75,200</b>	<b>79,100 (11)</b>

Source: ALH Urban & Regional Economics.

- (1) See Exhibit 1 for the amount of estimated retail sales demand from the Pipeline projects' households and Exhibit 3 for the percentage distribution by category.
- (2) These figures reflect achievable sales per square foot estimates for each respective retail category except as noted. The figures reflect general industry averages as well as national averages reported in the Retail MAXIM publication "Alternative Retail Risk Analysis for Alternative Capital." See Exhibit 4.
- (3) Reflects the estimated supportable square feet of retail for each category.
- (4) Includes a 5% vacancy allowance for all categories of retail space.
- (5) See assumptions by retail category presented in Table 2.
- (6) The cited source for sales per square foot, Retail Maxim (see Exhibit 4), does not include sales figures for auto dealers. Sales figures for auto parts stores are included, and average \$237 per square foot. However, auto dealer sales greatly outweigh these sales in the overall category. Such sales are typically very high, especially relative to the amount of building area required to support their sales. For analytical purposes ALH Urban & Regional Economics assumes such sales are high, and overall average \$800 for the category.
- (7) Gasoline sales are highly volatile, and gasoline stations do not typically require large increments of built space. Therefore, estimates for gasoline stations are excluded from this analysis.
- (8) Assumes 75% of service space is neighborhood-oriented, including banks, insurance, copy services, etc.
- (9) Includes an allocation of 15% of space to accommodate service retail, such as banks, personal, and business services.
- (10) Excludes Gasoline Stations.
- (11) Reflects the total amount of retail space supportable by 100% of the estimated households.

**Exhibit 10**  
**Households and Mean Household Income**  
**2015**  
**Mission District and Latino Cultural District (LCD)**

<b>Geographic Area</b>	<b>Households</b>	<b>Mean Household Income 2015</b>
<b><u>Mission District Census Tracts (1)</u></b>		
177	756	\$112,144
201	2,910	\$71,117
208	2,663	\$107,806
209	1,823	\$86,878
228.01	1,939	\$136,756
228.03	1,610	\$117,145
229.01	1,434	\$97,385
229.02	794	\$133,584
229.03	1,133	\$108,556
	<b>15,062</b>	<b>\$103,551</b>
<b>Total/Weighted Average</b>		
<b><u>LCD (2)</u></b>		
	<b>%</b>	
209	40%	302
228.03	50%	805
229.01	100%	1,434
229.02	100%	794
229.03	66%	748
<b>Total</b>		<b>4,083</b>
		<b>\$109,587</b>

Sources: US Census American Community Survey, "S1901: Income in the Past 12 Months (In 2015 Inflation-Adjusted Dollars) 2011-2015"; City and County of San Francisco Board of Supervisors, "Displacement in the Mission District," dated October 2, 2015, page 8; "Calle24\_CompletesPipeline\_16\_12\_6" and Census Tract Lookup Finder for California by OHSPD; and ALH Urban & Regional Economics.

(1) The census tract boundaries for the Mission District Neighborhood per the report by the City and County of San Francisco Board of Supervisors, "Displacement in the Mission District," dated October 2, 2015.

(2) The census tract percentages for the LCD portion of the Mission District per ALH Urban & Regional Economics using, "Calle24\_CompletesPipeline\_16\_12\_6" and Census Tract Lookup Finder for California by OHSPD. Percentages comprise ALH Economics assumptions.

**Exhibit 11**  
**Mission District and LCD**  
**Total Estimated Income and Spending on Retail from Existing Area Households**  
**2016 Dollars**

Area	Estimated Average Household Income		Number of Households (1)	Percent Income Spent on Retail (3)	Per Household Retail Spending (4)	Total Retail Demand (4)
	2015 (1)	2016 (2)				
Mission	\$103,551	\$107,769	15,062	29%	\$31,700	\$477,080,800
LCD	\$109,587	\$114,051	4,083	29%	\$33,500	\$136,872,400

Source: US Census American Community Survey, "S1901: Income in the Past 12 Months (In 2015 Inflation-Adjusted Dollars) 2011-2015"; United States Department of Labor, Consumer Price Index - All Urban Consumers; and ALH Urban & Regional Economics.

- (1) See Exhibit 10 for estimated 2015 household incomes.
- (2) Incomes are inflated from 2015 to 2016 pursuant to a CPI adjustment for All Urban Consumers from July 2015 to July 2016. The CPI factors are 238.654 for July 2015 and 248.375 for July 2016, resulting in a 1.04073 inflation rate.
- (3) Percent of income spent on retail is based on analysis of the U.S. Bureau of Labor Statistics Consumer Expenditure Survey, summarized in Exhibit 2, which demonstrates that as income increase the percent of income spent on retail decreases. The selected percentages by project were identified based upon interpolation of the findings summarized in Exhibit 2.
- (4) Figures rounded to the nearest \$1,000.



**Exhibit 12**  
**Mission District**  
**Supportable Square Feet of Commercial Space from Households in the Mission District**  
**2016 Dollars**

Retail Category	2016 Total Retail		Sales Per Sq. Ft. (2)	Supportable Sq. Ft.		Neighborhood-Oriented (5)
	Demand (1)	Amount (3)		Vacancy Adjusted (4)		
Motor Vehicles and Parts	\$68,203,552	85,254	\$800 (6)	89,742	0	
Home Furnishings and Appliances	\$24,734,072	73,705	\$336	77,584	38,792	
Building Materials and Garden Equip.	\$29,149,872	93,429	\$312	98,346	9,835	
Food and Beverage Stores	\$81,641,874	121,994	\$669	128,414	102,732	
Gasoline Stations	\$51,906,300	N/A (7)	NA (7)	N/A (7)	0	
Clothing and Clothing Accessories	\$34,293,742	85,605	\$401	90,110	22,528	
General Merchandise Stores	\$64,589,577	208,911	\$309	219,906	54,976	
Food Services and Drinking Places	\$63,204,506	115,003	\$550	121,056	90,792	
Other Retail Group	\$59,357,306	132,175	\$449	139,132	45,913	
Subtotal	\$477,080,800	916,075	--	964,290	365,567	
Additional Service Increment (15% of total) (9)	N/A	161,660	N/A	170,169	127,627 (8)	
<b>Total</b>	<b>N/A</b>	<b>1,077,735 (10)</b>	<b>N/A</b>	<b>1,134,458</b>	<b>493,194</b>	
<b>Total Rounded to Nearest 100</b>		<b>1,077,700</b>		<b>1,134,500 (11)</b>	<b>493,200</b>	

Source: ALH Urban & Regional Economics.

- (1) See Exhibit 11 for the amount of estimated retail sales demand from Mission District Households and Exhibit 3 for the percentage distribution by category.
- (2) These figures reflect achievable sales per square foot estimates for each respective retail category except as noted. The figures reflect general industry averages as well as national averages reported in the Retail MAXIM publication "Alternative Retail Risk Analysis for Alternative Capital." See Exhibit 4.
- (3) Reflects the estimated supportable square feet of retail for each category.
- (4) Includes a 5% vacancy allowance for all categories of retail space.
- (5) See assumptions by retail category presented in Table 2.
- (6) The cited source for sales per square foot, Retail Maxim (see Exhibit 4), does not include sales figures for auto dealers. Sales figures for auto parts stores are included, and average \$237 per square foot. However, auto dealer sales greatly outweigh these sales in the overall category. Such sales are typically very high, especially relative to the amount of building area required to support their sales. For analytical purposes ALH Urban & Regional Economics assumes such sales are high, and overall average \$800 for the category.
- (7) Gasoline sales are highly volatile, and gasoline stations do not typically require large increments of built space. Therefore, estimates for gasoline stations are excluded from this analysis.
- (8) Assumes 75% of service space is neighborhood-oriented, including banks, insurance, copy services, etc.
- (9) Includes an allocation of 15% of space to accommodate service retail, such as banks, personal, and business services.
- (10) Excludes Gasoline Stations.
- (11) Reflects the total amount of retail space supportable by 100% of the estimated households.

Exhibit 13

LCD

Supportable Square Feet of Commercial Space from Households in the LCD  
2016 Dollars

Retail Category	2016 Total Retail Demand (1)	Sales Per Sq. Ft. (2)	Amount (3)	Supportable Sq. Ft.		Neighborhood-Oriented (5)
				Vacancy Adjusted (4)		
Motor Vehicles and Parts	\$19,567,301	\$800 (6)	24,459	25,746	0	
Home Furnishings and Appliances	\$7,096,097	\$336	21,146	22,258	11,129	
Building Materials and Garden Equip.	\$8,362,971	\$312	26,804	28,215	2,822	
Food and Beverage Stores	\$23,422,697	\$669	34,999	36,842	29,473	
Gasoline Stations	\$14,891,691	NA (7)	N/A (7)	N/A (7)	0	
Clothing and Clothing Accessories	\$9,838,725	\$401	24,560	25,852	6,463	
General Merchandise Stores	\$18,530,468	\$309	59,936	63,090	15,773	
Food Services and Drinking Places	\$18,133,097	\$550	32,994	34,730	26,048	
Other Retail Group	\$17,029,352	\$449	37,920	39,916	13,172	
Subtotal	\$136,872,400	--	262,818	276,650	104,880	
Additional Service Increment (15% of total) (9)	N/A	N/A	46,380	48,821	36,616 (8)	
<b>Total</b>	<b>N/A</b>	<b>N/A</b>	<b>309,198 (10)</b>	<b>325,471</b>	<b>141,495</b>	
<b>Total Rounded to Nearest 100</b>			<b>309,200</b>	<b>325,500 (11)</b>	<b>141,500</b>	

Source: ALH Urban & Regional Economics.

- (1) See Exhibit 11 for the amount of estimated retail sales demand from LCD Households and Exhibit 3 for the percentage distribution by category.
- (2) These figures reflect achievable sales per square foot estimates for each respective retail category except as noted. The figures reflect general industry averages as well as national averages reported in the Retail MAXIM publication "Alternative Retail Risk Analysis for Alternative Capital." See Exhibit 4.
- (3) Reflects the estimated supportable square feet of retail for each category.
- (4) Includes a 5% vacancy allowance for all categories of retail space.
- (5) See assumptions by retail category presented in Table 2.
- (6) The cited source for sales per square foot, Retail Maxim (see Exhibit 4), does not include sales figures for auto dealers. Sales figures for auto parts stores are included, and average \$237 per square foot. However, auto dealer sales greatly outweigh these sales in the overall category. Such sales are typically very high, especially relative to the amount of building area required to support their sales. For analytical purposes ALH Urban & Regional Economics assumes such sales are high, and overall average \$800 for the category.
- (7) Gasoline sales are highly volatile, and gasoline stations do not typically require large increments of built space. Therefore, estimates for gasoline stations are excluded from this analysis.
- (8) Assumes 75% of service space is neighborhood-oriented, including banks, insurance, copy services, etc.
- (9) Includes an allocation of 15% of space to accommodate service retail, such as banks, personal, and business services.
- (10) Excludes Gasoline Stations.
- (11) Reflects the total amount of retail space supportable by 100% of the estimated households.

**Exhibit 14**  
**Average Rents And Vacancy Trends - Investment Grade Apartments (1)**  
**San Francisco**  
**1996 - 2016**

Year	Monthly Rents					Average Rent	Average Vacancy
	Studio	1 Bed/ 1 Bath	2 Bed/ 1 Bath	2 Bed/ 2 Bath	3 Bed/ 2 Bath		
<b>Monthly Rents</b>							
1996	\$940	\$1,182	\$1,239	\$1,555	\$1,563	\$1,235	2.4%
1997	\$1,054	\$1,322	\$1,416	\$1,799	\$1,808	\$1,402	3.1%
1998	\$1,161	\$1,456	\$1,560	\$1,891	\$2,015	\$1,531	2.3%
1999	\$1,251	\$1,585	\$1,656	\$2,019	\$2,294	\$1,663	2.4%
2000	\$1,544	\$2,011	\$2,327	\$2,709	\$3,147	\$2,180	1.4%
2001	\$1,512	\$1,960	\$2,332	\$2,600	\$3,111	\$2,130	5.1%
2002	\$1,314	\$1,741	\$1,979	\$2,299	\$2,826	\$1,867	5.9%
2003	\$1,262	\$1,622	\$1,875	\$2,225	\$2,878	\$1,768	5.2%
2004	\$1,267	\$1,646	\$1,821	\$2,277	\$2,679	\$1,778	6.5%
2005	\$1,334	\$1,700	\$1,885	\$2,382	\$2,643	\$1,835	3.9%
2006	\$1,439	\$1,799	\$1,930	\$2,635	\$2,390	\$1,958	4.0%
2007	\$1,586	\$1,988	\$2,192	\$2,954	\$2,610	\$2,175	5.1%
2008	\$1,723	\$2,152	\$2,359	\$3,242	\$2,702	\$2,368	4.4%
2009	\$1,584	\$2,010	\$2,258	\$3,001	\$2,812	\$2,262	4.4%
2010	\$1,595	\$2,052	\$2,149	\$3,011	\$2,902	\$2,243	6.3%
2011	\$1,894	\$2,330	\$2,403	\$3,379	\$2,983	\$2,472	3.9%
2012	\$2,136	\$2,642	\$2,735	\$3,713	\$3,024	\$2,727	4.7%
2013	\$2,327	\$2,832	\$3,135	\$4,064	\$3,652	\$2,976	4.5%
2014	\$2,575	\$3,119	\$3,379	\$4,270	\$4,082	\$3,275	4.4%
2015	\$2,839	\$3,366	\$3,607	\$4,666	\$4,322	\$3,557	4.8%
2016	\$2,831	\$3,372	\$3,621	\$4,713	\$4,582	\$3,571	4.7%
<b>1996-2016 Average</b>							4.3%
<b>Percent Change</b>							
1996-1997	12.1%	11.8%	14.3%	15.7%	15.7%	13.5%	
1997-1998	10.2%	10.1%	10.2%	5.1%	11.4%	9.2%	
1998-1999	7.8%	8.9%	6.2%	6.8%	13.8%	8.6%	
1999-2000	23.4%	26.9%	40.5%	34.2%	37.2%	31.1%	
2000-2001	-2.1%	-2.5%	0.2%	-4.0%	-1.1%	-2.3%	
2001-2002	-13.1%	-11.2%	-15.1%	-11.6%	-9.2%	-12.3%	
2002-2003	-4.0%	-6.8%	-5.3%	-3.2%	1.8%	-5.3%	
2003-2004	0.4%	1.5%	-2.9%	2.3%	-6.9%	0.6%	
2004-2005	5.3%	3.3%	3.5%	4.6%	-1.3%	3.2%	
2005-2006	7.9%	5.8%	2.4%	10.6%	-9.6%	6.7%	
2006-2007	10.2%	10.5%	13.6%	12.1%	9.2%	11.1%	
2007-2008	8.6%	8.2%	7.6%	9.7%	3.5%	8.9%	
2008-2009	-8.1%	-6.6%	-4.3%	-7.4%	4.1%	-4.5%	
2009-2010	0.7%	2.1%	-4.8%	0.3%	3.2%	-0.8%	
2010-2011	18.7%	13.5%	11.8%	12.2%	2.8%	10.2%	
2011-2012	12.8%	13.4%	13.8%	9.9%	1.4%	10.3%	
2012-2013	8.9%	7.2%	14.6%	9.5%	20.8%	9.1%	
2013-2014	10.7%	10.1%	7.8%	5.1%	11.8%	10.0%	
2014-2015	10.3%	7.9%	6.7%	9.3%	5.9%	8.6%	
2015-2016	-0.3%	0.2%	0.4%	1.0%	6.0%	0.4%	
<b>Average Annual Growth Rate</b>	5.7%	5.4%	5.5%	5.7%	5.5%	5.5%	

Sources: RealAnswers; and ALH Urban & Regional Economics.

(1) Database characteristics as of 2016 YTD December, including 77 complexes (all over 50 units) with a total of 24,066 units.

## APPENDIX C: GENTRIFICATION AND DISPLACEMENT LITERATURE OVERVIEW

### IDENTIFIED REPRESENTATIVE LITERATURE

ALH Economics reviewed numerous papers or articles that address gentrification and residential displacement. While there are many papers or articles that are germane to the question of the relationship between the two phenomena, ALH Economics identified 11 that provide a solid overview and analysis of the subject by leading experts in the field as well as a representative sampling and discussion of other papers and associated commentaries. In some cases, the most relevant portion of the paper is the literature review, as this portion summarizes numerous other studies that also grapple with the question of the relationship between gentrification and displacement. In order of publication date, the specific papers reviewed for this purpose (and document links), include the following:

1. Lance Freeman and Frank Braconi, "Gentrification and Displacement: New York City in the 1990s", *American Planning Association. Journal of the American Planning Association*; Winter 2004; 70, 1; ProQuest Direct Complete, page 39.  
<http://www.astudentoftherealestategame.com/wp-content/uploads/2010/09/Freeman%2520and%2520Braconi%25202004%2520Gentrification%2520in%2520NY.pdf>
2. Terra McKinnish, Randall Walsh, Kirk White. "Who Gentrifies Low-Income Neighborhoods?" National Bureau of Economic Research Working Paper 1403 (May 2008).  
<http://www.nber.org/papers/w14036>
3. Ingrid Gould Ellen, Katherine M. O'Regan, "How Low Income Neighborhoods Change: Entry, Exit, and Enhancement," *Regional Science and Urban Economics*, Volume 41, Issue 2 (March 2011).  
<http://www.sciencedirect.com/science/article/pii/S0166046211000044> (abstract)
4. Silva Mathema, "Gentrification: An Updated Literature Review," Poverty & Race Research Action Council (October 2013).  
[http://prrac.org/pdf/Gentrification\\_literature\\_review\\_-\\_October\\_2013.pdf](http://prrac.org/pdf/Gentrification_literature_review_-_October_2013.pdf)
5. Harvard University, Kennedy School of Government, Shorenstein Center on Media Politics and Public Policy, "Gentrification, Urban Displacement and Affordable Housing: Overview and Research Roundup," (August 2014).  
<http://journalistsresource.org/studies/economics/real-estate/gentrification-urban-displacement-affordable-housing-overview-research-roundup>
6. Joe Cortright, "How Governing got it wrong: The problem with confusing gentrification and displacement," *Cityobservatory.org* Commentary (June 2, 2015).  
<http://cityobservatory.org/how-governing-got-it-wrong-the-problem-with-confusing-gentrification-and-displacement/> [comments on *Governing Magazine*, "The 'G' Word: A Special Series on Gentrification" (February 2015)  
<http://www.governing.com/topics/urban/gov-gentrification-series.html>]

7. Richard Florida, "The Complicated Link Between Gentrification and Displacement," *Citylab* (Atlantic Magazine), September 8, 2015.  
<http://www.citylab.com/housing/2015/09/the-complicated-link-between-gentrification-and-displacement/404161/>
8. University of California, Berkeley, "Urban Displacement Project," (funded by the U.S. Department of Housing and Urban Development for the Bay Area Regional Prosperity Plan and the California Air Resources Board) (December 2015).  
[http://www.urbandisplacement.org/sites/default/files/images/urban\\_displacement\\_project\\_-\\_executive\\_summary.pdf](http://www.urbandisplacement.org/sites/default/files/images/urban_displacement_project_-_executive_summary.pdf)
9. Miriam Zuk, Karen Chapple, "Housing Production, Filtering and Displacement: Untangling the Relationships," University of California, Berkeley, Institute of Governmental Studies Research Brief (May 2016).  
[http://www.urbandisplacement.org/sites/default/files/images/udp\\_research\\_brief\\_052316.pdf](http://www.urbandisplacement.org/sites/default/files/images/udp_research_brief_052316.pdf)
10. Lei Ding, Jackelyn Hwang, Eileen Divringi, "Gentrification and Residential Mobility in Philadelphia," Discussion Paper: Federal Reserve Bank of Philadelphia, (September 2016).  
[https://www.philadelphiafed.org//media/communitydevelopment/publications/discussion-papers/discussion-paper\\_gentrification-and-residential-mobility.pdf?la=en](https://www.philadelphiafed.org//media/communitydevelopment/publications/discussion-papers/discussion-paper_gentrification-and-residential-mobility.pdf?la=en)
11. Derek Hyra, "Commentary: Causes and Consequences of Gentrification and the Future of Equitable Development Policy," *Cityscape*, Volume 18, Number 3, Office of Policy Development and Research, U.S. Department of Housing and Urban Development, pp. 169-177 (November 2016).  
<https://www.huduser.gov/portal/periodicals/cityscpe/vol18num3/index.html>

As noted, there are many other studies and articles that analyze gentrification and displacement, and seek to find a relationship between the two phenomena. The cited articles, with summary reviews following, are considered a representative sampling of some of these papers and associated commentaries.

### **REPRESENTATIVE LITERATURE REVIEW**

The 11 representative articles are summarized below, in order of their publication. In many cases, excerpts are provided directly from the studies, as this comprises the most succinct and direct method of presenting the study findings. It should be noted that much of the concern in the literature regarding gentrification pertains to impacts on lower-income or disadvantaged households and/or ethnic minorities, and thus the findings are often presented in this context. Accordingly, these findings may not be directly transferable to a residential district such as the LCD, with its strong Latino character and likely high proportion of rent controlled units. However, in the absence of studies conducted specific to these characteristics, the following studies provide general insight into what the academic community is finding regarding the relationship between gentrification and displacement.

## 1. Lance Freeman, Columbia University, and Frank Braconi, then Executive Director of Citizen Housing and Planning Council, New York City, 2004.

This article is one of the most oft-cited papers in the literature about gentrification and displacement. It was authored in 2004 by Lance Freeman, Ph.D., then Assistant Professor in the Urban Planning Department of the Graduate School of Architecture, Planning, and Preservation at Columbia University, and Frank Braconi, then Executive Director of the Citizen Housing and Planning Council in New York City, a nonpartisan policy research organization focusing on housing, planning, and economic development issues in city, state, and federal politics.

This paper presents findings on a study of gentrification and displacement in New York City in the 1990s. Freeman and Braconi conducted the study to advance the research findings on the relationship between residential displacement and gentrification, citing various results from prior studies with disparate and inconclusive findings regarding the relationship between the two phenomena. Using New York City as their subject, Freeman and Braconi set out to study the following:

“To discern how gentrification is related to displacement, we examined the relationship between residence in a gentrifying neighborhood and residential mobility among disadvantaged households. If gentrification increases displacement, all other things being equal, we should observe higher mobility rates among disadvantaged households residing in gentrifying neighborhoods than among those residing elsewhere in the city.”<sup>51</sup>

The statistical analysis completed by Freeman and Braconi included many variables on housing and demographic characteristics, as well as neighborhood classifications. There are many findings from this study, with some particularly germane to San Francisco, given the market presence of rent control, in both New York City and San Francisco. Some of the verbatim findings of the study, are as follows:

- “Rent stabilization is by far the more common form of rent regulation in New York City. Our results indicate that poor tenants in such units are insignificantly less likely to exit than those in unregulated units. Rent stabilization does appear, however, to substantially reduce the odds that a less-educated household will move from their dwelling unit during any given time period. .... We also tested in our regressions a variable interacting residence in a rent-regulated unit and in a gentrifying area and found that it was not significant. This indicates that while rent regulation tends to decrease tenant mobility, it does not do so more in gentrifying areas than in others.”<sup>52</sup>
- “We found that increases in rent are indeed related to the probability of a household moving. But as was the case with the seven gentrifying neighborhoods, these increases were associated with a *lower* probability of moving rather than a higher one.”<sup>53</sup>

---

<sup>51</sup> Lance Freeman and Frank Braconi, “Gentrification and Displacement: New York City in the 1990s”, American Planning Association. Journal of the American Planning Association, Winter 2004, page 42.

<sup>52</sup> Ibid, page 45.

<sup>53</sup> Ibid, page 48.

- “Gentrification has typically been depicted as a process of higher socioeconomic households displacing disadvantaged households. Indeed, some have defined gentrification as this type of displacement... The assumption behind this view is that displacement is the principal mechanism through which gentrification changes the socioeconomic character of a neighborhood. The results presented here, ..., suggest that a rethinking of the gentrification process is in order. Insofar as many of the other reasons people change residence (marriage or divorce, change of job, want a bigger unit, want to own, etc.) would not be expected to diminish as their neighborhood gentrifies, the reduced mobility rates we find in gentrifying neighborhoods are inconsistent with a process dependent on the massive displacement of disadvantaged residents. Rather, demographic change appears to occur primarily through normal housing succession and may even be slowed by a below-normal rate of exit by existing residents.”<sup>54</sup>

There are other findings of this and subsequent studies on gentrification by Freeman. Some of these findings are included in the summaries below of other studies, many of which include literature reviews. However, in their conclusion, Freeman and Braconi state the following:

“Our analysis indicates that rather than speeding up the departure of low-income residents through displacement, neighborhood gentrification in New York City was actually associated with a lower propensity of disadvantaged households to move. These findings suggest that normal housing succession is the primary channel through which neighborhood change occurs. Indeed, housing turnover may actually be slowed by the reduced mobility rates of lower-income and less-educated households. The most plausible explanation for this surprising finding is that gentrification brings with it neighborhood improvements that are valued by disadvantaged households, and they consequently make greater efforts to remain in their dwelling units, even if the proportion of their income devoted to rent rises.”<sup>55</sup>

## **2. Terra McKinnish, University of Colorado at Boulder; Randall Walsh, University of Colorado at Boulder; and Kirk White, Duke University, 2008**

In May 2008, three academics prepared a working paper for the National Bureau of Economic Research. These academics include Terra McKinnish, Ph.D., Professor of Economics at the University of Colorado at Boulder, Randall Walsh, Ph.D., Assistant Professor of Economics at the University of Colorado at Boulder (now Associate Professor of Economics at University of Pittsburgh, Department of Economics), and Kirk White, Ph.D., now Economist in the Business Economic Research Group, Center for Economic Studies (formerly of the USDA and US Census Bureau).

This paper uses confidential Census data, specifically the 1990 and 2000 Census Long Form data, to study the demographic processes underlying the gentrification of low-income urban neighborhoods during the 1990's. In contrast to previous studies, the analysis is conducted at the more refined census-tract level with a narrower definition of gentrification and more closely matched comparison neighborhoods. The analysis is also richly disaggregated by demographic characteristic, uncovering differential patterns by race, education, age, and family structure that would not have emerged in the more aggregate analysis in previous studies. The areas included in the study were the 72 Consolidated Metropolitan Statistical

---

<sup>54</sup> Ibid.

<sup>55</sup> Ibid, page 51.

Areas in the United States with populations of at least 500,000 in 1990, and thus includes a national sample.

The results provide no evidence of disproportionate displacement of low-education or minority householders in gentrifying neighborhoods.<sup>56</sup> But the study did find evidence that gentrifying neighborhoods disproportionately retain black householders with a high school degree. More specifically, "The bulk of the increase in average family income in gentrifying neighborhoods is attributed to black high school graduates and white college graduates. The disproportionate retention and income gains of the former and the disproportionate in-migration of the latter are distinguishing characteristics of gentrifying U.S. urban neighborhoods in the 1990's."<sup>57</sup>

This paper also included a literature review, with the authors citing that the literature most related to their study is that pertaining to the link between gentrification and out-migration in low-income neighborhoods. For this purpose, they review three specific studies, pertaining to 2002 analysis of Boston by Vigdor, a 2004 study by Freeman and Braconi in New York City, and a 2005 analysis by Freeman of a sample of U.S. neighborhoods. Of the Vigdor study, the authors state "He finds no evidence that low-income households are more likely to exist the current housing unit if they are located in a gentrifying zone."<sup>58</sup> Of the Freeman and Braconi study they cite that "Identifying seven neighborhoods in Manhattan and Brooklyn that gentrified during the 90's, they find that low-income households in the gentrifying neighborhoods were less likely to move than low-income households in non-gentrifying neighborhoods."<sup>59</sup> Finally, of the 2005 Freeman study, which extended the preceding work to a sample of U.S. neighborhoods, and thus required a broader definition of gentrification for study purposes, they state "He gain finds little evidence that gentrification is associated with displacement of low-income households."<sup>60</sup> Thus, in conclusion regarding this portion of their literature review, the authors cite the following: "This literature investigates whether there is empirical evidence to support the widely held belief that gentrification causes the displacement of low-income minorities from their neighborhoods. The most recent studies, although constrained by data limitations, find little evidence of displacement."<sup>61</sup>

### **3. Ingrid Gould Ellen and Katherine M. O'Regan, NYU, Wagner Graduate School and Furman Center, 2011**

In March 2011 Ingrid Gould Ellen, Ph.D., and Katherine M. O'Regan, Ph.D., published an article on gentrification and displacement in the journal *Regional Science and Urban Economics*. At the time, Ellen was the Paulette Goddard Professor of Urban Policy and Planning and Director of the Urban Planning Program, NYU and O'Regan was Professor of Public Policy and Planning at NYU's Wagner Graduate School of Public Service (Regan is now Assistant Secretary for Policy Development and Research at the U.S. Department of Housing and Urban Development). The research in this paper was conducted while the authors were Special Sworn Status researchers of the U.S. Census Bureau at the New York Census Research Data Center.

The purpose of this paper was to examine whether the economic gains experienced by low-income neighborhoods in the 1990s followed patterns of classic gentrification, i.e., through the in-migration of higher income white, households, and out migration (or displacement) of the

---

<sup>56</sup> Terra McKinnish, Randall Walsh, Kirk White. "Who Gentrifies Low-Income Neighborhoods?" National Bureau of Economic Research, Working Paper 1403, May 2008, page 3.

<sup>57</sup> *Ibid*, page 2.

<sup>58</sup> *Ibid*, page 4.

<sup>59</sup> *Ibid*.

<sup>60</sup> *Ibid*, page 5.

<sup>61</sup> *Ibid*, page 4.



original lower income, usually minority residents, spurring racial transition in the process.<sup>62</sup> An abstract of this paper, published on-line, cites the following summary finding:

“Using the internal Census version of the American Housing Survey, we find no evidence of heightened displacement, even among the most vulnerable, original residents. While the entrance of higher income homeowners was an important source of income gains, so too was the selective exit of lower income homeowners. Original residents also experienced differential gains in income and reported greater increases in their satisfaction with their neighborhood than found in other low-income neighborhoods. Finally, gaining neighborhoods were able to avoid the losses of white households that non-gaining low income tracts experienced, and were thereby more racially stable rather than less.”

Further, as cited in the study findings, Ellen and O’Regan state:

“The picture our analyses paint of neighborhood change is one in which original residents are much less harmed than is typically assumed. They do not appear to be displaced in the course of change, they experience modest gains in income during the process, and they are more satisfied with their neighborhoods in the wake of the change. To be sure, some individual residents are undoubtedly hurt by neighborhood change; but in aggregate, the consequences of neighborhood change — at least as it occurred in the 1990s — do not appear to be as dire as many assume.”<sup>63</sup>

#### **4. Silva Mathema, Poverty & Race Research Action Council, 2013**

In October 2013, while a Research Associate with the Poverty & Race Research Action Council in Washington, D.C., Silva Mathema, Ph.D., prepared an updated literature review on gentrification, with a focus on the theories and realities of gentrification. Upon reviewing close to 30 cited papers on many aspects of gentrification, Mathema provides the following summary of recent gentrification research:

“Some studies have found little to no evidence of gentrification-induced displacement and laud gentrification for promoting urban revival and development (Betancur 2011). Using American Housing Survey’s data on residential turnover, Ellen and O’Regan (2011) did not find increased displacement of vulnerable original residents in neighborhoods that experienced large economic gains during the 1990s. They also did not observe any drastic change in racial composition of the neighborhoods in the 1990s. This finding is significant because gentrification is usually associated with exodus of low-income minority residents from transitioning neighborhoods. In fact, there was increase in level of neighborhood satisfaction among original residents in growing neighborhoods. Similarly, Freeman’s (2009) research suggests that gentrification does not impact neighborhood level diversity negatively. Likewise, McKinnish (2010), analyzing the census tract data, found no evidence of displacement among minority households in gentrifying neighborhoods. In fact, he suggested that

---

<sup>62</sup> <http://www.sciencedirect.com/science/article/pii/S0166046211000044>.

<sup>63</sup> See paper excerpt cited in: <https://journalistsresource.org/studies/economics/real-estate/gentrification-urban-displacement-affordable-housing-overview-research-roundup>

these diverse neighborhoods were attractive to middle class black families who were likely to move into these areas.”<sup>64</sup>

Mathema concludes by recognizing that gentrification has received renewed attention from policymakers, and states that localities experiencing such transformations will “need to be cognizant of the main players, the state of gentrification, and historical and racial context of the neighborhood, to be able to design programs that aim to promote social justice and equitable development in the gentrifying neighborhoods.”<sup>65</sup>

## 5. Harvard Shorenstein Center Project, 2014

In 2014 the Harvard Shorenstein Center Project published an overview and research roundup on gentrification, urban displacement, and affordable housing. The roundup includes an overall summary of the literature prepared by the Center along with links and synopses of a selection of eight studies on gentrification and its effects, a few of which included analysis of displacement.

The Center’s overall summary references that the first longitudinal studies quantifying trends in gentrification generally found that low-income resident displacement due to gentrification was limited. They state the following about Lance Freeman’s 2005 study:

“In 2005, Lance Freeman of Columbia University published an influential nationwide study that found that low-income residents of gentrifying urban neighborhoods were only slightly more likely to leave than those in non-gentrifying neighborhoods — 1.4% versus a 0.9%.”<sup>66</sup>

They further indicated, however, that in 2008 Freeman indicated that more research was needed, and that “The empirical evidence [on gentrification] is surprisingly thin on some questions and inconclusive on others.”<sup>67</sup>

This roundup cites other study findings, such as the following:

- “Recent studies of neighborhood change have examined other effects of gentrification on low-income residents. Research published in 2010 and 2011 found evidence that gentrification could boost income for low-income residents who remained and also raised their level of housing-related satisfaction.
- Even if the proportion of low-income residents displaced by gentrification is low, research indicates that the aggregate number displaced can be high and the consequences of displacement particularly harmful. A 2006 study estimated that about 10,000 households were displaced by gentrification each year in New York City.

---

<sup>64</sup> Silva Mathema, “Gentrification: An updated Literature Review,” Poverty & Race Research Action Council, October 2013, page 3.

<sup>65</sup> Ibid, page 5.

<sup>66</sup> Harvard University, Kennedy School of Government, Shorenstein Center on Media Politics and Public Policy, “Gentrification, Urban Displacement and Affordable Housing: Overview and Research Roundup,” August 2014.

<sup>67</sup> Ibid.

Follow-up interviews found that among those displaced, many ended up living in overcrowded apartments, shelters or even became homeless.”<sup>68</sup>

These somewhat contrary statements indicate the literature is at odds, with limited definitive results. Toward this end, the roundup states:

“The major studies on gentrification share several important limitations: They have not consistently examined the fate of displaced low-income residents; they do not look at the effects of gentrification over multiple decades; and most use data from the 1980s and 1990s — preceding major increases in rental prices throughout the 2000s and before the Great Recession. There is also no consensus on how to measure gentrification, so existing studies may be missing important demographic transitions in U.S. neighborhoods.”<sup>69</sup>

## **6. Joseph Cortwright, City Commentary, cityobservatory.org, 2015**

Economic Analyst Joseph Cortright, President and Principal Economist of Impresa, a Portland-based consulting firm specializing in metropolitan economies, knowledge-based industries, and education policy, recently authored an on-line commentary addressing the confusion between gentrification and displacement. This commentary was in response to a series on gentrification published by *Governing Magazine* in February 2015.

In his commentary, Cortright states that:

“There’s precious little evidence that there has been, in the aggregate, any displacement of the poor from the neighborhoods *Governing* flags as “gentrifying.” If there were displacement, you’d expect the number of poor people in these neighborhoods to be declining. In fact, nationally, there are more poor people living in the neighborhoods that they identify as “gentrifying” in 2013 than there were in 2000. *Governing’s* gentrifying neighborhoods have gained poor AND nonpoor residents according to Census data. And even after “gentrifying,” these neighborhoods still have higher poverty rates, on average, than the national average.

Careful academic studies of gentrifying neighborhoods, by Columbia’s Lance Freeman and the University of Colorado’s Terra McKinnish, show that improving neighborhoods actually do a better job of hanging on to previous poor and minority residents than poor neighborhoods that don’t improve. The University of Washington’s Jacob Vigdor has estimated that even when rents go up, existing residents generally attach a value to neighborhood improvements that more than compensates for the higher costs.”<sup>70</sup>

Cortright further addresses other study findings, pertaining to poverty and gentrification, but these are separate from the discussion regarding the relationship between displacement and gentrification.

---

<sup>68</sup> Ibid.

<sup>69</sup> Ibid.

<sup>70</sup> Joe Cortright, “How *Governing* got it wrong: The problem with confusing gentrification and displacement,” *Cityobservatory.org* Commentary, June 2, 2015.

## **7. Richard Florida, Martin Prosperity Institute at the University of Toronto and Global Research Professor at New York University, 2015**

Richard Florida, Ph.D., Professor of Business and Creativity, Rotman School of Management, University of Toronto, authored a commentary on gentrification and displacement in 2015 in *CityLab*, an on-line publication of *The Atlantic Magazine*. This commentary pertains to an August 2015 review of gentrification, displacement, and the role of public investment, published by the Federal Reserve Bank of San Francisco, and authored by academics from UC Berkeley and UCLA, but also includes summaries of other study findings regarding gentrification and displacement. Florida begins by citing some of the findings of Lance Freeman of Columbia University, including the first study cited in this section. Florida states the following about Freeman's work:

"Perhaps the foremost student of gentrification and displacement is Lance Freeman of Columbia University. His 2004 study with Frank Braconi found that poor households in gentrifying neighborhoods of New York City were less likely to move than poor households in non-gentrifying neighborhoods. This of course may have to do with the fact that there are less poor households in gentrifying neighborhoods to begin with. Still, the authors concluded that "a neighborhood could go from a 30% poverty population to 12% in as few as 10 years without any displacement whatsoever." In a subsequent 2005 study, Freeman found that the probability that a household would be displaced in a gentrifying neighborhood was a mere 1.3 percent. A follow-up 2007 study, again with Braconi, examined apartment turnover in New York City neighborhoods and found that the probability of displacement declined as the rate of rent inflation increased in a neighborhood. Disadvantaged households in gentrifying neighborhoods were actually 15 percent less likely to move than those in non-gentrifying households.

And, in a 2009 study, Freeman found that gentrifying neighborhoods are becoming more racially diverse by tracking neighborhood change from 1970-2000 (although he does note that cities overall are becoming more diverse as well). Freeman also discovered that changes in educational diversity were the same for both gentrifying and non-gentrifying areas. Ultimately, while some residents were displaced from 1970-2000, gentrifying neighborhoods were generally more diverse when it came to income, race, and education as opposed to non-gentrifying neighborhoods."<sup>71</sup>

Florida also references findings that suggest gentrification can reduce displacement. Specifically, he states:

"Counterintuitively, several studies have even found that gentrification can in some cases reduce displacement. Neighborhood improvements like bars, restaurants, waterfronts, or extended transit can and sometimes do encourage less advantaged households to stay put in the face of gentrification. A 2006 study found that displacement accounted for only 6 to 10 percent of all moves in New York City due to housing expenses, landlord harassment, or displacement by private action (e.g. condo conversion) between 1989 and 2002. A 2011 study concluded that neighborhood income gains did not significantly predict household exit rates. What did predict

---

<sup>71</sup> Richard Florida, "The Complicated Link Between Gentrification and Displacement," *Citylab* (*Atlantic Magazine*), September 8, 2015.

outmigration was age, minority status, selective entry and exit, and renting as opposed to buying.”<sup>72</sup>

In further discussing study findings, Florida cites that “Indeed, displacement is becoming a larger issue in knowledge hubs and superstar cities, where the pressure for urban living is accelerating. These particular cities attract new businesses, highly skilled workers, major developers, and large corporations, all of which drive up both the demand for and cost of housing. As a result, local residents - and neighborhood renters in particular - may feel pressured to move to more affordable locations.” This Florida comment followed general reference to findings from the Urban Displacement Project at UC Berkeley, which has authored many articles about gentrification, and sought to develop indicators that would identify census tracts in the Bay Area that are at risk of displacement and/or gentrification. In particular, Florida provides a link to a paper written by one of his colleagues, which seeks to distill some of the Urban Displacement Project findings (see <http://www.citylab.com/housing/2015/08/mapping-gentrification-and-displacement-in-san-francisco/402559/>). The author of this document, Tanvi Misra, who is a CityLab colleague of Florida’s, summarizes Karen Chapple of the Urban Displacement Project’s findings as follows, demonstrating the complex relationship between gentrification and displacement:

“Displacement can be physical (as building conditions deteriorate) or economic (as costs rise). It might push households out, or it might prohibit them from moving in, called exclusionary displacement. It can result from reinvestment in the neighborhood — planned or actual, private or public — or disinvestment.

Thus, displacement is often taking place with gentrification nowhere in plain sight. In fact, stable neighborhoods at both the upper and lower ends of the income spectrum are experiencing displacement.”<sup>73</sup>

See a review below regarding some of the findings from the Urban Displacement Project.

## **8. University of California, Berkeley, Urban Displacement Project, 2015**

The Urban Displacement Project at the University of California at Berkeley is research and action initiative of UC Berkeley in collaboration with researchers at UCLA, community based organizations, regional planning agencies and the State of California’s Air Resources Board. The project aims to understand the nature of gentrification and displacement in the Bay Area and Southern California. The studies prepared by this project have spawned a great many papers, both by the Urban Displacement Project and by others commenting on its findings and analyzing its datasets. This paper, in particular, is an Executive Summary including a succinct literature review, summary of case studies, brief comment on anti-displacement policy analysis, and summary methodology overview. This paper states that “As regions across California plan for and invest in transit oriented development, in part as a response to SB 375 and the implementation of their Sustainable Communities Strategies, communities are increasingly concerned about how new transit investment and related new development will affect the lives of existing residents, particularly low-income communities of color.”<sup>74</sup> Thus, the

---

<sup>72</sup> Ibid.

<sup>73</sup> See <http://www.citylab.com/housing/2015/08/mapping-gentrification-and-displacement-in-san-francisco/402559/>.

<sup>74</sup> University of California, Berkeley, “Urban Displacement Project,” December 2015, page 1.

Urban Displacement Project “analyzed the relationship between transit investment and neighborhood change, identifying factors that place neighborhoods at risk of displacement and mapping Bay Area neighborhoods according to levels of risk.”<sup>75</sup>

The Urban Displacement Project defines gentrification as the influx of capital and higher-income, higher-educated residents into working-class neighborhoods, and says it has already transformed about 10% of Bay Area neighborhoods, with displacement, which can be physical or economic, occurring in 48% of Bay Area neighborhoods.<sup>76</sup> The Urban Displacement Project indicates that displacement, whether physical or economic, may result from disinvestment as well as investment, and thus is often taking place in the absence of visible gentrification.

This paper cites several key study findings from the Urban Displacement Project.

- Regionally, there has been a net gain in 94,408 low-income households between 2000 and 2013. However, there has been a concurrent loss of almost 106,000 naturally-occurring affordable housing units (where low-income people pay 30% or less of their income on rent).
- More than half of low-income households, all over the nine-county region, live in neighborhoods at risk of or already experiencing displacement and gentrification pressures.
- The crisis is not yet half over: More tracts are at risk of displacement in the future compared to those already experiencing it (in other words, the number of tracts at risk of displacement are 123% higher than the numbers already experiencing it).
- Still, more than half of neighborhoods in the nine-county Bay Area are quite stable, or just becoming poorer.
- In low-income areas, this is due to a combination of subsidized housing production, tenant protections, rent control and strong community organizing.
- Displacement extends far beyond gentrifying neighborhoods: The Bay Area’s affluent neighborhoods have lost slightly more low-income households than have more inexpensive neighborhoods – a story of exclusion.
- We are losing “naturally occurring” affordable housing in neighborhoods often more quickly than we can build new housing.
- There is no clear relationship or correlation between building new housing and keeping housing affordable in a particular neighborhood.<sup>77</sup>

Notably, this paper identifies “exclusionary displacement” as what occurs when households are prohibited from moving in.

Beyond these key findings, this Executive Summary includes a summary literature review. This literature review does not shed much light on the question of displacement’s relationship to gentrification, other than citing that despite analytic challenges in measuring displacement, “most studies agree that gentrification at a minimum leads to exclusionary displacement and may push out some renters as well.”<sup>78</sup> However, this paper provides a few comments on case studies performed for nine Bay Area neighborhoods, and presents these additional findings (among others):

---

<sup>75</sup> Ibid.

<sup>76</sup> Ibid.

<sup>77</sup> Ibid, page 2.

<sup>78</sup> Ibid, page 3.

- Gentrification may not precede displacement. Gentrification is often assumed to be a precursor to residential displacement, yet in many of our cases we found that displacement precedes gentrification and that the two processes are often occurring simultaneously.
- Gentrification and displacement are regional. Although gentrification and displacement are often seen as a neighborhood or local phenomenon, our cases show that they are inherently linked to shifts in the regional housing and job market.
- Despite continued pressures and much anxiety, many neighborhoods that expected to be at risk of displacement — such as East Palo Alto, Marin City and San Francisco’s Chinatown — have been surprisingly stable, at least until 2013, the most recent year with available data. This is likely due to a combination of subsidized housing production, tenant protections, rent control and strong community organizing.
- Policy, planning and organizing can stabilize neighborhoods. Many of the cases have shown remarkable stability, largely due to strengths of local housing policy, community organizing, tenant protections and planning techniques.

This Executive Summary concludes with the following statement: “Even though many Bay Area neighborhoods are at risk of displacement or exclusion, such change is not inevitable. Subsidized housing and tenant protections such as rent control and just-cause eviction ordinances are effective tools for stabilizing communities, yet the regional nature of the housing and jobs markets has managed to render some local solutions ineffective.”<sup>79</sup>

### **9. Miriam Zuk and Karen Chapple, University of California, Berkeley, Institute of Governmental Studies, 2015**

This research brief provides a summary of research into the relationship between housing production, filtering, and displacement based on analysis of an extensive dataset for the San Francisco Bay Area developed by the Urban Displacement Project at UC Berkeley. It was prepared by Zuk, Ph.D., Director and Senior Researcher, and Chapple, Ph.D., Professor of City and Regional Planning, both with the Center for Community Innovation at UC Berkeley’s Institute of Governmental Studies. The study’s findings regarding the impacts of market rate housing production on housing costs are discussed in a separate chapter in this report (see Chapter V. Housing Production Impacts on Housing Costs). However, the findings in this article also have relevancy to the question of the relationship between gentrification and displacement.

To the extent that new housing development can be construed as gentrification, the summary findings of this study are as follows:

- “At the regional level, both market-rate and subsidized housing reduce displacement pressures, but subsidized housing has over double the impact of market-rate units.
- Market-rate production is associated with higher housing cost burden for low-income households, but lower median rents in subsequent decades.

---

<sup>79</sup> Ibid, page 4.

- At the local, block group level in San Francisco, neither market-rate nor subsidized housing production has the protective power they do at the regional scale, likely due to the extreme mismatch between demand and supply. Although more detailed analysis is needed to clarify the complex relationship between development, affordability, and displacement at the local scale, this research implies the importance of not only increasing production of subsidized and market-rate housing in California's coastal communities, but also investing in the preservation of housing affordability and stabilizing vulnerable communities."<sup>80</sup>

In brief, this study appears to conclude that at the local level in San Francisco, the relationship between gentrification and displacement is indeterminate, and deserving of additional analysis to best probe the relationship.

### **10. Lei Ding, Federal Reserve Bank of Philadelphia, Jackelyn Hwang, Princeton University, and Eileen Divringi, Federal Reserve Bank of Philadelphia, 2016**

This academic paper was prepared for the Federal Reserve Bank of Philadelphia in September 2016 by the following authors: Lei Ding, Ph.D., Community Development Economic Advisor, Community Development Studies & Education Department of the Federal Reserve Bank of Philadelphia; Jackelyn Hwang, Ph.D., Postdoctoral Research Fellow at Princeton University (forthcoming Assistant Professor of Sociology at Stanford University, September 2017); and Eileen Divringi, Community Development Research Analyst in the CDS&E Department of the Federal Reserve Bank of Philadelphia.

This paper also includes an extensive literature review section, with a topic specifically focused on gentrification and residential displacement, citing that residential displacement has been a central point of contention surrounding gentrification. In framing the review, the authors state:

"As neighborhoods gentrify and new residents of a higher socioeconomic status relative to incumbent residents move in and housing values and rents rise, housing and living costs may lead less advantaged incumbent residents to move out of the neighborhood against their will. Most existing studies on the population composition of gentrifying neighborhoods find that demographic changes take place at the aggregate neighborhood level. This implies that long-term, less advantaged residents are indeed moving out of the neighborhood. Further, anecdotal accounts show that residents move out of gentrifying neighborhoods by choice or through eviction as landlords increase rents, property taxes increase as local home values and rents rise, or because developers offer existing residents relatively large cash sums and then renovate the properties for larger profits (Newman and Wyly, 2006; Freeman, 2005). Few studies, however, have examined the moves of individual residents in gentrifying neighborhoods to support this."<sup>81</sup>

The authors then proceed to review approximately ten studies exploring different aspects of the issue, many of which were cited by other authors reviewed above, as well as in this current analysis. While each study has its strengths and weaknesses, and unique data constraints, the authors conclude this literature review by stating:

---

<sup>80</sup> Miriam Zuk, Karen Chapple, "Housing Production, Filtering and Displacement: Untangling the Relationships," University of California, Berkeley, Institute of Governmental Studies Research Brief May 2016, page 1.

<sup>81</sup> Lei Ding, Jackelyn Hwang, Eileen Divringi, "Gentrification and Residential Mobility in Philadelphia," Discussion Paper: Federal Reserve Bank of Philadelphia, September 2016, page 3.



“Overall, existing studies generally do not find evidence of elevated rates of mobility among less advantaged residents compared with similar residents in low-income neighborhoods that do not gentrify. The findings suggest that residential moves from gentrifying neighborhoods reflect normal rates of housing turnover among less advantaged residents and that the neighborhood-level demographic changes are largely due to the in-migration of high socioeconomic status residents.”

Some of the perceived weaknesses in these studies, or alternate explanations for not detecting higher mobility rates, are among the reasons the authors conducted their study, examining residential mobility in Philadelphia from 2002 – 2014. As noted by the authors in the study conclusions:

“This case study of Philadelphia leverages a unique data set to shed light on the heterogeneous consequences of gentrification on residential mobility patterns. Our findings contribute to debates on gentrification and displacement by uncovering important nuances of residential mobility associated with the destinations of movers, vulnerable subpopulations, the pace of gentrification, and economic cycles. Previous studies have not explored these important dimensions of gentrification nor have they examined these patterns as gentrification has grown and expanded relative to its past since the late 1990s.

We find that gentrifying neighborhoods in Philadelphia, especially those in the more advanced stages of gentrification, have higher mobility rates on average compared with nongentrifying neighborhoods, but these movers are more likely to be financially healthier residents moving to higher-quality neighborhoods. Consistent with other recent studies of mobility and gentrification (Ellen and O’Regan, 2011; Freeman, 2005; McKinnish et al., 2010), we generally do not find that more vulnerable residents in gentrifying neighborhoods have elevated rates of mobility. As discussed earlier, Philadelphia has a number of distinct features that may mitigate the pace of residential displacement, such as its high vacancy rates and property tax assessment practices. It is also possible that displacement among vulnerable residents has not yet occurred during the study period or could be better observed when more comprehensive data are available. The slightly higher mobility rates among low-score residents in neighborhoods already in the more advanced stages of gentrification lend support for this. It is also possible that we do not observe displacement occurring within census tracts, but, if this is the case, localized moves, though still costly, among vulnerable residents in gentrifying census tracts may have less negative consequences for these residents who would still be proximate to the increased amenities that come with gentrification (McKinnish et al., 2010).

When more vulnerable residents move from gentrifying neighborhoods, however, they are more likely than their counterparts in nongentrifying neighborhoods to move to neighborhoods with lower incomes than the neighborhoods from where they move. These results suggest that gentrification redistributes less advantaged residents into less advantaged neighborhoods, contributing to the persistence of neighborhood disadvantage. Therefore, even though we do not observe higher mobility rates among these groups, the results still demonstrate that gentrification can have negative residential consequences for these subpopulations.”<sup>82</sup>

---

<sup>82</sup> Ibid, pages 42 and 43.

## 11. Derek Hyra, American University, 2016

In this paper published in November 2016, Hyra, Ph.D., an Associate Professor in the Department of Public Administration and Policy at American University, cites that the causes and consequences of gentrification, e.g., an influx of upper-income people to low-income areas, are complex and multilayered.<sup>83</sup> He further states that perhaps the most controversial gentrification topic is its residential displacement consequences.<sup>84</sup> However, he cites that there is near empirical consensus that “mobility rates among low-income people are equivalent in gentrifying versus more stable low-income neighborhoods.”<sup>85</sup> In supporting this statement he cites no less than six studies conducted between 2004 and 2015 (several of which are also cited herein). Hyra believes this should not be interpreted as evidence gentrification is not related to a shrinking supply of affordable housing units, but rather that low-income people tend to move at a high rate from all neighborhood types. While Hyra believes understanding the relationship between gentrification and residential displacement is critical, he believes other important gentrification consequences exist, and he spends the balance of his short paper on exploring other potential consequences, such as political and cultural displacement, and discussing potential future research questions. These research questions and investigations include exploring the role of race in supply and demand-side gentrification explanations, as well as future investigations and governmental policy reforms to increase the changes that low- and moderate-income people benefit from the process of gentrification, such as providing affordable housing opportunities and supporting community-led organizations.<sup>86</sup>

---

<sup>83</sup> Derek Hyra, “Commentary: Causes and Consequences of Gentrification and the Future of Equitable Development Policy,” November 2016, page 170.

<sup>84</sup> *Ibid*, page 171.

<sup>85</sup> *Ibid*.

<sup>86</sup> *Ibid*, page 173.

**From:** [BOS Legislation..\(BOS\)](#)  
**To:** [jscottweaver@aol.com](mailto:jscottweaver@aol.com); [Mark H. Loper](#); [rrti@pacbell.net](mailto:rrti@pacbell.net)  
**Cc:** [GIVNER, JON \(CAT\)](#); [STACY, KATE \(CAT\)](#); [JENSEN, KRISTEN \(CAT\)](#); [Rahaim, John \(CPC\)](#); [Sanchez, Scott \(CPC\)](#); [Gibson, Lisa \(CPC\)](#); [Navarrete, Joy \(CPC\)](#); [Lynch, Laura \(CPC\)](#); [Sider, Dan \(CPC\)](#); [Starr, Aaron \(CPC\)](#); [Ajello Hoagland, Linda \(CPC\)](#); [Moore, Julie \(CPC\)](#); [Ionin, Jonas \(CPC\)](#); [Calvillo, Angela \(BOS\)](#); [Somera, Alisa \(BOS\)](#); [BOS-Supervisors](#); [BOS-Legislative Aides](#); [BOS Legislation..\(BOS\)](#)  
**Subject:** APPEAL RESPONSE BRIEF: Appeal of CEQA Community Plan Evaluation - 2918-2924 Mission Street - Appeal Hearing on February 13, 2018  
**Date:** Friday, February 02, 2018 4:44:30 PM  
**Attachments:** [image001.png](#)

---

Good afternoon,

Please find linked below an appeal brief received by the Office of the Clerk of the Board from Mark Loper of Reuben, Junius & Rose, LLP, representing the Project Sponsor, regarding the Community Plan Evaluation Appeal for the proposed project at 2918-2924 Mission Street.

[Project Sponsor Appeal Brief - February 2, 2018](#)

**The hearing for this matter is scheduled for a 3:00 p.m. special order before the Board on February 13, 2018.**

I invite you to review the entire matter on our [Legislative Research Center](#) by following the link below:

[Board of Supervisors File No. 180019](#)

Regards,

**Brent Jalipa**

**Legislative Clerk**

Board of Supervisors - Clerk's Office  
1 Dr. Carlton B. Goodlett Place, Room 244  
San Francisco, CA 94102  
(415) 554-7712 | Fax: (415) 554-5163  
[brent.jalipa@sfgov.org](mailto:brent.jalipa@sfgov.org) | [www.sfbos.org](http://www.sfbos.org)



Click [here](#) to complete a Board of Supervisors Customer Service Satisfaction form

**Disclosures:** Personal information that is provided in communications to the Board of Supervisors is subject to disclosure under the California Public Records Act and the San Francisco Sunshine Ordinance. Personal information provided will not be redacted. Members of the public are not required to provide personal identifying information when they communicate with the Board of Supervisors and its committees. All written or oral communications that members of the public submit to the Clerk's Office regarding pending legislation or hearings will be made available to all members of the public for inspection and copying. The Clerk's Office does not redact any information from these submissions. This means that personal information—including names, phone numbers, addresses and similar information that a member of the public elects to submit to the Board and its committees—may appear on the Board of Supervisors' website or in other public documents that members of the public may inspect or copy.

# REUBEN, JUNIUS & ROSE, LLP

**Mark Loper**  
mloper@reubenlaw.com

February 2, 2018

## **Delivered Via Email and Messenger**

President London Breed and Supervisors  
San Francisco Board of Supervisors  
1 Dr. Carlton B. Goodlett Place  
City Hall, Room 244  
San Francisco, CA 94102  
bos.legislation@sfgov.org

**Re: 2918 Mission Street  
Opposition to Appeal of the Community Plan Exemption (“CPE”)  
Planning Department Case No. 2014.0376ENV  
Our File No.: 10193.01**

Dear President Breed and Supervisors:

This office represents RRTI, Inc. (“Project Sponsor”) which proposes a zero-parking, 8-story mixed-income building with 75 affordable-by-design units in a transit-rich infill location currently occupied by a surface parking lot and coin operated laundromat owned by the Sponsor (the “Project”). The Project, located at 2918 Mission Street (the “Property”) is on one of the few soft sites remaining in the Mission. It is the first mixed-income project approved by the Planning Commission utilizing one of the Affordable Housing Bonus Programs unanimously enacted into law by the Board of Supervisors in June 2017, and will add much-needed housing across income levels on an ideal infill site.

Earlier this week, the Planning Department notified the Project Sponsor that the Property might have preservation merit, based on new information presented to the Department after the Project was approved by the Planning Commission. The Department recommends a continuance so that an historic resource evaluation can be completed. While disappointed that this information was not presented to the Planning Department until after the Project’s two-year entitlement processing was completed, the Project Sponsor defers to the Department’s decision to undertake this study and supports a continuance.

Notwithstanding this new preservation issue, the Planning Department’s response to the appeal of the Community Plan Exemption (“CPE”) for 2918 Mission Street (the “Planning Department Memo”) comprehensively evaluates why this appeal is without merit under CEQA.

**San Francisco Office**  
One Bush Street, Suite 600, San Francisco, CA 94104  
tel: 415-567-9000 | fax: 415-399-9480

**Oakland Office**  
827 Broadway, Suite 205, Oakland, CA 94607  
tel: 510-257-5589

[www.reubenlaw.com](http://www.reubenlaw.com)

The Project itself was approved by the Planning Commission via a Conditional Use, and the CEQA process is not intended to be used to revisit an entitlement approval. Rather than restate the Planning Department's detailed response to each point raised in the appeal, the Project Sponsor incorporates the Department's response and makes the following additional points related to the Project itself and other CEQA challenges to Eastern Neighborhoods residential projects.

## 1. Project Benefits

The Project provides numerous benefits to the Mission and the City at large, including:

- **Impact Fees.** The Project will pay into a number of impact fee programs supporting child care services, public schools, transportation, and infrastructure improvements. Specifically, the Project will be subject to these fees: Child Care, Eastern Neighborhoods Infrastructure, Schools, and the Transportation Sustainability Fee.
- **On-Site Affordable Housing.** Although the Project was conceived and proposed when the on-site affordability level was 12%, the city's local affordability percentage for the Project increased to 14.5%. The Project is complying with the current inclusionary program by providing 14.5% on-site affordable units. 11% of the Project's base units will be set aside for households earning no more than 50% AMI (\$51,900 for a family of three). 50% AMI is the lowest income level that either state or local law impose on a mixed-income project. An additional 3.5% of the base units will be affordable to either households earning 55% AMI if rental (\$57,050 for a family or three) or 90% if for-sale (\$93,400 for a family of three).<sup>1</sup>
- **Affordable by Design Rental Project.** In addition to providing on-site units to low income individuals and families, the Project's market rate units will be "affordable by design." The Project offers a range of unit types, with studios averaging 360 square feet, one bedrooms averaging 613 square feet, and two bedrooms averaging 833 square feet. In total, average unit size across types is 640 feet. These units will be more compact than typical new residential units—particularly the two-bedrooms—and will consequently rent or sell for less, passing on savings to occupants. It's a goal of the Sponsor for the Project's occupants to be people living and working in San Francisco.
- **Transit-Oriented Development.** The Project furthers San Francisco's transit goals in a number of different ways. First, it proposes zero parking spaces even though it is permitted to have up to 38 (a ratio of one space for every two units). The Sponsor eliminated off-street parking from the Project at the request of a nearby preschool, which had safety concerns about cars traveling on Osage Alley—which the preschoolers cross to get to and

---

<sup>1</sup> See San Francisco Mayor's Office of Housing 2017 Maximum Income by Household Size, available at: [http://sfmohcd.org/sites/default/files/Documents/MOH/Asset%20Management/2017%20AMI-IncomeLimits-HMFA\\_04-21-17.pdf](http://sfmohcd.org/sites/default/files/Documents/MOH/Asset%20Management/2017%20AMI-IncomeLimits-HMFA_04-21-17.pdf)

from a play area. In addition, it eliminates 20 existing parking spaces, disincentivizing car trips within the neighborhood. Instead of car parking, the Project provides one protected and secure bike parking space for every unit. A 40-foot long passenger loading zone in front of the building will further reduce the effects of drop-offs and pickups in front of the building. Eliminating the current parking lot to make way for the Project should reduce traffic on Mission. The Property is one block away from the 24<sup>th</sup> Street Mission BART station, providing convenient and affordable transit for its residents throughout San Francisco and the larger Bay Area. It has a 99 Walk and Bike Score.

## **2. Preservation and the Property**

As noted above, the Department recommends a continuance so that an historic resource evaluation can be completed, based on new information presented to the Department after the CPE was issued. The Project Sponsor defers to the Department's decision to undertake this study and supports a continuance.

Since the Property has been owned by the Project Sponsor, it has operated as a coin-operated laundromat. To the best of the Sponsor's knowledge, no physical evidence is left on-site of its condition in the 1960s and 1970s, including any murals that may have once been on the exterior of the building. In 1991, an extensive renovation took place at the Property to prepare the building for its current coin-operated laundromat. Plans documenting the extent of work are attached as group Exhibit A. In addition to extensive remodeling in the interior, the street façade of the building was replaced with glass windows and an awning. The building exterior has been repainted on numerous occasions over the years, as well. The Property was evaluated in the *South Mission Historic Resources Survey* prepared as part of the Eastern Neighborhoods Plan in 2010, and was found to be ineligible for the National Register, California Register, or local designation.

## **3. The CPE's Reliance on the Eastern Neighborhoods EIR was and Continues to Be Appropriate**

Projects consistent with development density established by an area plan EIR such as the Eastern Neighborhoods Plan EIR (the "EN EIR") do not require additional environmental review except as necessary to determine if project specific effects not identified in the EIR exist. CEQA Guidelines Section 15183 requires that projects consistent with development density established through an area plan EIR shall not require additional environmental review, except as necessary to examine if there are project specific effects that were not disclosed as significant effects in the area plan level EIR.

The Project's CPE included background documents or technical reports relating to transportation, archeology, geology and soils, site mitigation, air quality, greenhouse gas emissions, wind, and shadow. The EN EIR identified a significant and unavoidable preservation impact in the Mission area caused by implementing the Eastern Neighborhoods plan.<sup>2</sup> The careful

---

<sup>2</sup> Eastern Neighborhoods Rezoning And Area Plans EIR, pgs. 462-466 (Case No. 2004.0160E).

environmental review conducted for this Project by City staff over the course of two years did not identify any impacts peculiar to the Project or Project Site that were not disclosed in the EN EIR. An Initial Study and CPE were properly issued on August 30, 2017.

With three exceptions—including now an unanswered preservation question—Appellant’s overarching issue is with the Eastern Neighborhoods plan itself, and specifically that its EIR is stale and cannot be used for any housing project going forward. As the Planning Department explains in detail, there is no merit to this claim. Just as importantly, the CEQA clearance for pending projects in the Eastern Neighborhoods will be threatened or significantly delayed if the appeal is upheld. A number of affordable housing projects have recently relied or are expected to rely on the EN EIR for their CEQA clearance, including:

1. 2205 Mission Street, 48 units, CPE pending;
2. 1990 Folsom, 143 units, CPE pending;
3. 681 Florida Street, 130 units, CPE pending;
4. 1950 Mission Street, 157 affordable units, CPE issued July 6, 2017;
5. 2060 Folsom Street, 136 affordable units, CPE issued June 10, 2016;
6. 1296 Shotwell Street, CEQA clearance issued November 11, 2016, CEQA appeal upheld by Board of Supervisors, February 2017.

#### **4. The Board’s Recent Decision on 1296 Shotwell Should Be Followed**

This Board’s recent decision denying a CEQA appeal to a density bonus project at 1296 Shotwell is instructive and should be followed here. For background, the 1296 Shotwell project is a nine-story, 69,500 gross square foot residential building with 94 dwelling units. Like the Project, 1296 Shotwell is located in the Mission Street NCT, received a 20-foot height waiver to reach 85 feet along with relief from other code requirements as a density bonus project, and was found by the Planning Commission to be consistent with San Francisco’s General Plan and the Mission Area Plan.

Like Appellant, 1296 Shotwell’s opponent claimed the EN EIR was “woefully out of date” and could not be relied on anymore. It claimed the CPE inadequately addressed cumulative, transportation and circulation, socioeconomic impacts resulting in physical impacts, land use, aesthetics, and significance findings. That project’s opponent also similarly claimed 1296 Shotwell’s location in the Calle 24 Latino Cultural District was not properly addressed in the CPE.

In February 2017 the Board of Supervisors rejected the appeal. The Board's motion made three specific findings relevant to this Project:

1. The 1296 Shotwell project was eligible for streamlined environmental review under CEQA Guidelines Section 15183.3;
2. The effects of the project were analyzed in the EN EIR, no new information showed that the project would cause effects substantially greater than those identified in the EN EIR or not analyzed in the EN EIR; and

3. There are no substantial changes in project circumstances or new information of substantial importance that would change the conclusions of the CEQA exemption determination.

Appellant may try to distinguish 1296 Shotwell from the Project at least in part on affordability: 1296 Shotwell was a 100% affordable project while the Project is mixed-income. The implication is that a 100% affordable project does not cause or contribute to socioeconomic effects that would in turn result in significant impacts on the physical environment, but that a project that provides less affordability will. But as detailed in the Planning Department Memo, Appellant has not provided evidence that the Project—individually or cumulatively—causes gentrification or displacement that results in impacts to cultural or historic resources, health and safety, construction, or transportation.

Moreover, this Board rejected all other grounds for overturning the appeal of 1296 Shotwell that did not relate to the alleged indirect impacts caused by gentrification: (1) the EN EIR is “woefully outdated”; (2) the cumulative impact of growth projections in the EN EIR has been exceeded; (3) the transportation impacts for a density bonus project were not properly analyzed; (4) underperforming delivery of EN Plan community benefits; and (5) inconsistency with the General Plan and Mission Area Plan. Each ground is also raised by Appellant as a reason to overturn the Project’s CPE. It would be inconsistent to deny these grounds on a similarly-situated project due to the socioeconomic makeup of the future building’s residents.

## **5. The Superior Court’s Recent Decision on 901 16<sup>th</sup> Street Is Instructive**

The San Francisco Superior Court recently upheld an Eastern Neighborhoods Community Plan Exemption in a lawsuit filed by opponents of a mixed use project at 901 16<sup>th</sup> Street. That project is significantly larger than the 2918 Mission Street Project: it proposes 395 dwelling units, 24,486 square feet of retail, and 388 off-street parking spaces.

The opponents of that project—neighbors worried about the impact to their community caused by new residents and businesses—raised a number of objections to its CPE. Like Appellant, they claimed that the EN EIR is outdated. The court explained that EIRs do not have expiration dates or chronological limitations; rather, if impacts were addressed in the EIR certified in connection with the zoning, San Francisco cannot revisit those impacts except to determine if a project causes new or different impacts.<sup>3</sup>

The opponents also alleged that residential growth outpaced the EN EIR, like Appellant here. The Superior Court disagreed, pointing out that the opponents focused on projects in the “pipeline” that are just proposed or under review.<sup>4</sup> While Appellant’s brief has not yet been filed, Project Sponsor expects that it will attempt to include all pipeline projects when discussing

---

<sup>3</sup>Save the Hill and Grow Potrero Responsibly v. City and County of San Francisco, Order Denying Petition for Writ of Mandamus (Case No. CPF-16-515238), pg. 20.

<sup>4</sup>Save the Hill and Grow Potrero Responsibly v. City and County of San Francisco, Order Denying Petition for Writ of Mandamus (Case No. CPF-16-515238), pg. 23.



residential growth in the Mission, instead of identifying constructed units, or even approved projects that have not been constructed.

Just as importantly, the Superior Court explained that exceeding growth forecasts in the EN EIR does not render the EN EIR moot or jeopardize a project that received a CPE. Even if growth forecasts have been exceeded, Appellant must point to evidence that due to this exceedance the Project will cause or contribute to significant environmental impacts that were not addressed as significant impacts in the Plan EIR, or will be more significant than described in the Plan EIR.<sup>5</sup> In addition, growth forecasts in CEQA are not necessarily limited to one use type to the exclusion of others when evaluating impacts. Appellant has not identified evidence showing new or more significant impacts due to growth projections, much less any that the Project would cause or contribute to.

## **6. The Latino Cultural District and Community Character**

The Project Sponsor recognizes the Calle 24 Latino Cultural District serves an important purpose in the Mission and identifies a region and community linked together by a shared cultural heritage. As the Planning Department noted, cultural heritage assets are important to San Francisco's social fabric, but not related to the physical environment; instead, they fall under themes such as cultural events, arts and culture, religion, food and culinary arts.

Under CEQA, "economic or social effects of a project shall not be treated as significant effects on the environment."<sup>6</sup> A cultural heritage asset such as the Calle 24 Latino Cultural District is not eligible for listing on local, state, or national registers or historic properties. Any potential impacts on the district are therefore social and/or economic effects, and not an issue for CEQA. To the extent community character is considered at all in CEQA, that evaluation is limited to aesthetic impacts and not the direct social or economic effects of a project.<sup>7</sup> However, in accordance with CEQA Section 21099(d)(1), aesthetics cannot be considered in determining if the Project has the potential to result in significant environmental effects because it is a residential infill project in a transit priority site.

In Preserve Poway v. City of Poway, 245 Cal.App.4th 560 (2016), community members protested vigorously against the conversion of a horse ranch into new housing, eventually appealing the CEQA clearance document after the housing project was approved on the grounds that it disrupted Poway's "community character." While recognizing that community character is an important political and policy issue, the Court of Appeal concluded that it is not an environmental issue under CEQA.<sup>8</sup> CEQA could not be used to study the psychological, social, and economic effects of a project: "CEQA requires decisions be informed and balanced, but it 'must not be subverted into an instrument for the ... delay of social [or] economic development or

---

<sup>5</sup> Save the Hill and Grow Potrero Responsibly v. City and County of San Francisco, Order Denying Petition for Writ of Mandamus (Case No. CPF-16-515238), pg. 24.

<sup>6</sup> CEQA Guideline 15131(a)).

<sup>7</sup> Preserve Poway v. City of Poway, 245 Cal.App.4th 560, 576 (2016).

<sup>8</sup> Poway, 245 Cal.App.4th at 566.

advancement.’ ”<sup>9</sup> Simply, the potential loss of community character is not a cognizable environmental effect under CEQA.

Appellant also claims the Project contributes to gentrification occurring in the Calle 24 Latino Cultural District. There is no substantial evidence in the record showing that the Project will cause adverse physical environmental impacts due to gentrification or displacement of businesses. In fact, as discussed in detail in the Planning Department Memo, substantial evidence shows that the fundamental causes of gentrification and displacement in the Mission and elsewhere in San Francisco are likely related to broader economic and social trends, such as the mismatch between the supply and demand for housing at all levels, the strength of the regional economy, low unemployment, high wages, favorable climate, and a preference for urban lifestyles and shorter commutes. This conclusion is supported by the analysis prepared for 2675 Folsom and a similar analysis prepared for 1515 South Van Ness (attached as Exhibit B), among other available data and expert opinions.

#### **7. The Project’s Potential Impacts on the Zaida T. Rodriguez Early Education Center were Adequately Analyzed**

Appellant claims the CPE did not adequately evaluate potential impacts to the Zaida T. Rodriguez school adjacent to the Project site, in particular with regards to shadow, transportation, construction, and noise impacts. All evidence in the record indicates otherwise.

The EN EIR specifically notes that implementing the Eastern Neighborhoods Plan’s rezoning would cause a significant and unavoidable impact relating to shadow.<sup>10</sup> The significance threshold for shadow impacts under the EN EIR is if a project creates new shadow that substantially affects either outdoor recreation facilities or other public areas. It does not cover shadow on privately owned land that is not accessible to the public; otherwise, nearly every single infill project in the Eastern Neighborhoods would require its own EIR due to shadow cast on neighboring yards and open space. While Sponsor acknowledges that the Zaida T. Rodriguez school serves a very unique and sensitive population, any net new shadow cast into the school grounds would not result in a significant impact under CEQA. A preliminary shadow fan analysis further indicates that the project could cast shadow on the school’s space across Osage Alley during early morning hours, but it will not cast any shadow on the school’s space adjacent to the south.

The CPE also specifically addresses transportation and construction-related issues with regards to the Property’s neighbors, including the school. The Project proposes no off-street car parking, consistent with the City’s transit first policies. The vast majority of car trips to and from the Property will take place along Mission Street and not Osage Alley. The building is accessible by pedestrian and bike from Osage, two far safer forms of transit for children crossing the alley from one school location to the other.

---

<sup>9</sup> Id. at 581-582.

<sup>10</sup> Eastern Neighborhoods Rezoning And Area Plans EIR, pgs. 416-418 (Case No. 2004.0160E).

Finally, the Project is required to implement two construction-related noise mitigation measures from the EN EIR. The EN EIR contemplated that new developments could be constructed near noise-sensitive receptors such as residences and schools. As detailed in the Planning Department Memo and CPE, a host of additional measures on top of the two project-specific mitigations will reduce potential impacts to the school.

## **8. The Project is Consistent with Applicable Development Standards**

Appellant claims that the Project is inconsistent with the General Plan and the Mission Area Plan. Available evidence demonstrates otherwise. The Project's approval motion (attached as Exhibit C) makes consistency findings with approximately 40 General Plan policies, including 13 Mission Area Plan policies. Furthermore, the granting of a density bonus shall not require or be interpreted, in and of itself, to require amendments to the general plan or zoning ordinance;<sup>11</sup> a CEQA exemption is proper for density bonus projects that, outside of requested waivers or concessions, comply with other aspects of a general plan or zoning ordinance.<sup>12</sup> The Project here complied with the Planning Code except insofar as it required waivers from the height limit and other requirements to achieve its density bonus. These waivers do not amount to a significant environmental effect removing the project from eligibility for a CPE.

## **9. Conclusion**

Requiring further environmental review to be conducted for the Project is unnecessary and unsupported by the law. It would discourage both this beneficial mixed-income housing project and similar projects in any part of the City that conduct CEQA review using a Community Plan Exemption, further exacerbating the shortage of housing of all income types in San Francisco. Appellant has not provided substantial evidence to meet its burden to overturn the City's decision to issue a CPE for the Project. Therefore, we respectfully request that you deny the appeal.

Thank you.

Sincerely,

**REUBEN, JUNIUS & ROSE, LLP**



Mark Loper

---

<sup>11</sup> Gov. Code Section 65915(f)(5).

<sup>12</sup> Wollmer v. City of Berkeley, 195 Cal.App.4th 1329, 1348-1349 (2011).

Exhibits

cc: Supervisor Sandra Lee Fewer  
Supervisor Mark Farrell  
Supervisor Aaron Peskin  
Supervisor Katy Tang  
Supervisor Jane Kim  
Supervisor Norman Yee  
Supervisor Jeff Sheehy  
Supervisor Hillary Ronen  
Supervisor Malia Cohen  
Supervisor Ahsha Safai  
Angelia Calvillo, Clerk of the Board  
Brent Jalipa, Legislative Clerk  
Lisa Lew, Legislative Clerk  
Julie Moore, Environmental Planner, Planning Department  
Chris Kern, Environmental Planner, Planning Department  
Lisa Gibson, Environmental Review Officer, Planning Department

# Exhibit A

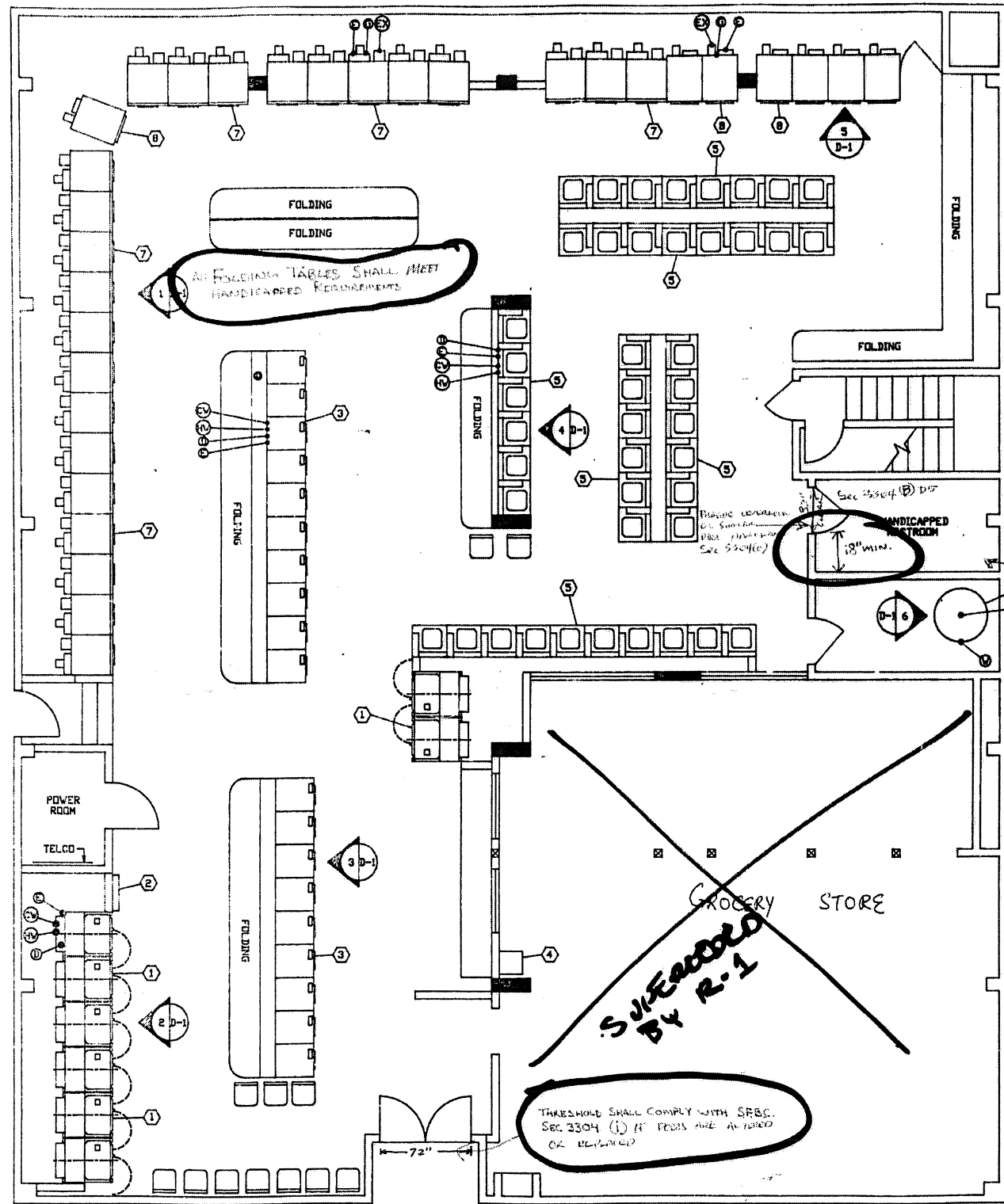

EQUIPMENT		
NO.	QTY	DESCRIPTION
1	8	MILNOR WASHER EXTRACTOR
2	1	SOAP VENDING MACHINE
3	19	PRIMUS WASHER
4	1	CHANGE MACHINE
5	44	WHIRLPOOL WASHER
6	1	HANSEN STORAGE TANK
7	24	HUEBSCH STACKED DRYER
8	7	HUEBSCH 300L DRYER
9	1	RAYPAK HOT WATER HEATER

Plumbing symbols to be used in accordance with S.B.C. Sec. 3304 (1) (b) (1) (2) (3) (4) (5) (6) (7) (8) (9) (10) (11) (12) (13) (14) (15) (16) (17) (18) (19) (20) (21) (22) (23) (24) (25) (26) (27) (28) (29) (30) (31) (32) (33) (34) (35) (36) (37) (38) (39) (40) (41) (42) (43) (44) (45) (46) (47) (48) (49) (50) (51) (52) (53) (54) (55) (56) (57) (58) (59) (60) (61) (62) (63) (64) (65) (66) (67) (68) (69) (70) (71) (72) (73) (74) (75) (76) (77) (78) (79) (80) (81) (82) (83) (84) (85) (86) (87) (88) (89) (90) (91) (92) (93) (94) (95) (96) (97) (98) (99) (100)

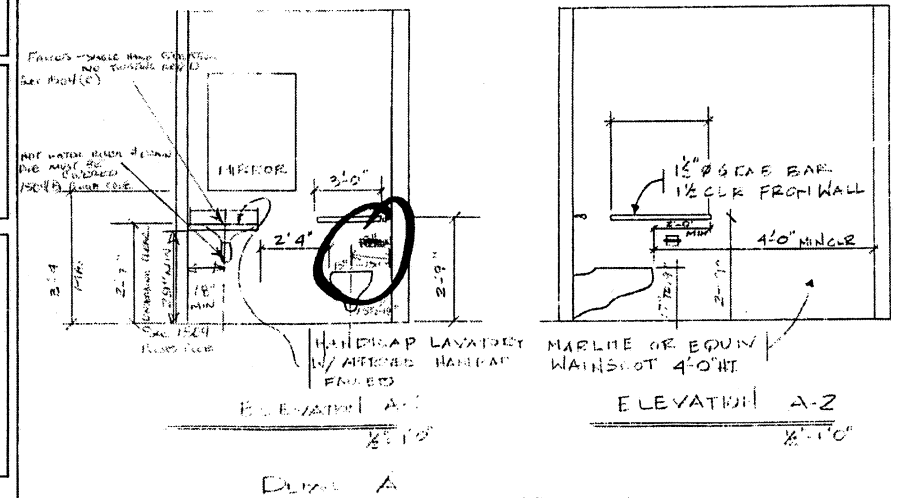

RECEIVED  
 FEB 06 1991  
 Bureau of Building Inspection

9101936

9101936

REVISIONS	BY
▲	
▲	
▲	



MISSION CLUB  
 2516 NICKEL PLACE  
 SAN FRANCISCO, CA 94133  
 TEL: 510-600-1127

PROJECT MANAGER:  
 DRAWN:  
 PROJECT:  
 DATE:  
 APPROVED BY:

DRAWING NUMBER  
 1/2" = 1'  
 EQ-1  
 SHEET 1 OF 1

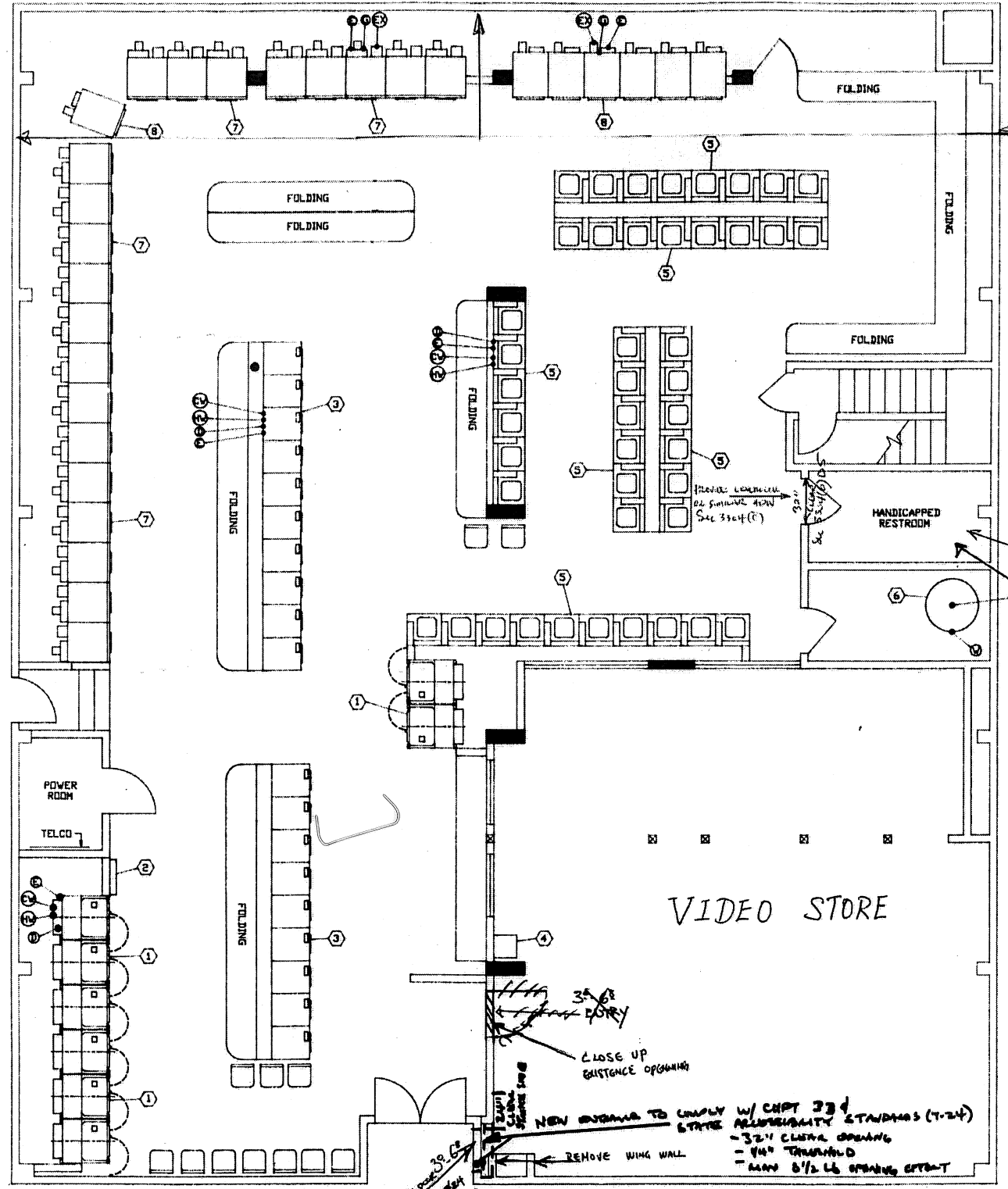

Provide 1 HOUR FIRE RATING TO ALL WALLS WITHIN 20 FEET OF PROPERTY LINE TABLE 5-A

EQUIPMENT		
NO.	QTY	DESCRIPTION
1	8	MILNOR WASHER EXTRACTOR
2	1	SOAP VENDING MACHINE
3	19	PRIMUS WASHER
4	1	CHANGE MACHINE
5	44	WHIRLPOOL WASHER
6	1	HANSEN STORAGE TANK
7	21	HUEBSCH STACKED DRYER
8	7	HUEBSCH 30lb. DRYER
9	1	RAYPAK HOT WATER HEATER

FLOORING COMPLY TO SEC 510(D)  
 - SMOOTH, HARD, NOT ABSORBENT SURFACE  
 - COVER UP WITH

Provide a sump sink connected to the sewer system and provided with hot & cold running water through a mixing valve protected with an approved lock flow pumpout device

HANDICAPPED RESTROOM  
 TO BE IN ACCORDANCE W/ TITLE 24  
 AND LOCAL CODE REQUIREMENTS.

PERMIT NUMBER  
 9101936

REVIEWED  
 For Compliance with City and County Ordinances and State Code.  
 The stamping of this plan is the responsibility of the reviewer and does not constitute an approval of the work shown on this plan by the City and County of San Francisco and the State of California.  
 APPROVED BY: R. C. D. 03/10/91

These plans must be kept on the premises and accessible to the inspector at all times.

60x80 = 4800 sq ft

REVISION RECEIVED  
 MAR 01 1991

CONTACT DISTRICT INSPECTOR NAMED ON FACE OF APPLICATION AT LEAST 48 HOURS BEFORE THE START OF WORK. THIS APPLICATION IS APPROVED WITHOUT SITE INSPECTION AND DOES NOT CONSTITUTE AN APPROVAL OF THE BUILDING WORK UNLESS AND UNTIL THE DISTRICT INSPECTOR HAS MADE A VISUAL INSPECTION OF THE WORK WITH ALL APPLICABLE CODE.

Any electrical or plumbing work will require appropriate separate permits.

APPROVAL OF THIS APPLICATION APPLIES ONLY TO SPECIFIED WORK AND DOES NOT CONSTITUTE AN APPROVAL OF A CHANGE IN THE LEGALLY PERMITTED USE OR A CHANGE IN THE STRUCTURE, SYSTEMS OR EQUIPMENT OF THIS BUILDING UNLESS THE DISTRICT INSPECTOR HAS MADE A VISUAL INSPECTION OF THE WORK WITH ALL APPLICABLE CODE.

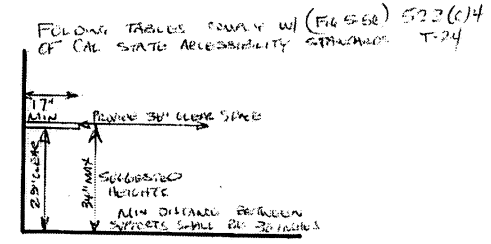

9101936/2  
 TO  
 PARADE AREA

INSTALL NEW DOOR 39.62  
 COMPLY WITH TEST

REMOVE WING WALL

NEW ENTRANCE TO COMPLY W/ CHPT 23 & STATE ACCESSIBILITY STANDARDS (1-24)  
 - 32" CLEARANCE OPENING  
 - 1/4" THRESHOLD  
 - MIN 5/16" LG OPENING OFFSET

CLOSE UP EXISTENCE OPENING

39.62  
 3/4" THRESHOLD

3/10/91

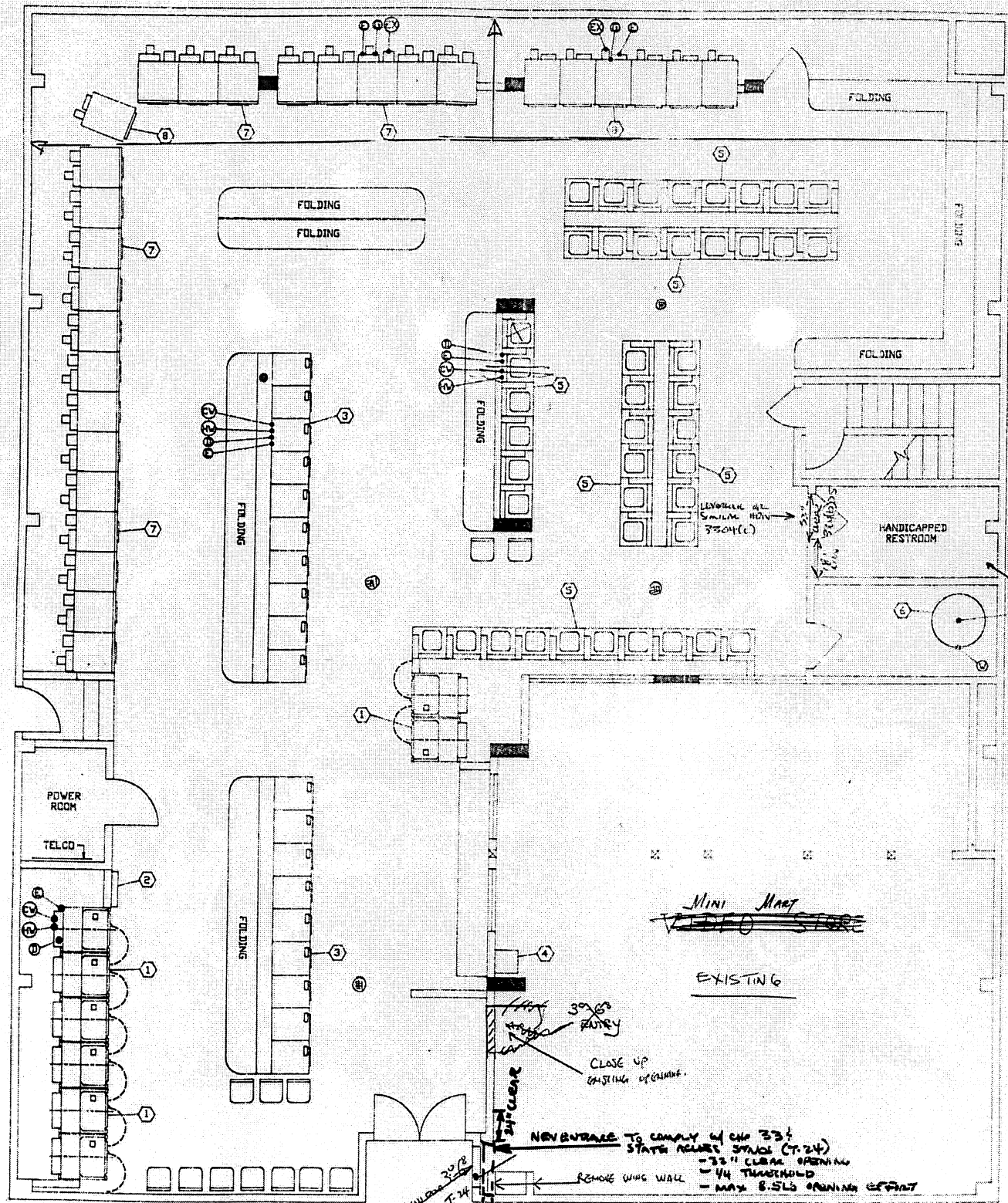

PROVIDE 1/4" FIRE RATING TO ALL WALLS WITHIN 20' OF PROPERTY LINE TABLE 5-A

EQUIPMENT		
NO.	QTY	DESCRIPTION
1	8	MILNER WASHER EXTRACTOR
2	1	SOAP VENDING MACHINE
3	19	PRIMUS WASHER
4	1	CHANGE MACHINE
5	44	WHIRLPIDL WASHER
6	1	HANSEN STORAGE TANK
7	21	HUEBSCH STACKED DRYER
8	7	HUEBSCH 30LB. DRYER
9	1	RAYPAK HOT WATER HEATER

PERMIT NUMBER  
 961936  
 REVIEWED  
 For Compliance with City and County Ordinances and State Codes. The stamping of this plan and these specifications shall NOT be held to permit or to be an approval of the violation of any City and County ordinance or State law.  
 Approval is subject to field inspection by the Fire Department.  
 R. C. [Signature] 05/11/91  
 These plans must be kept on the premises and accessible to the inspector at all times.

HANDICAPPED RESTROOM  
 TO BE IN ACCORDANCE W/ TITLE 24 AND LOCAL CODE REQUIREMENTS

Provide a mop sink connected to the sewer system and provided with hot & cold running water through a mixing valve protected with an approved backflow prevention device

Area 4500 sq. ft. total  
 FOLDING TABLES COMPLY W/ (FIG 5-50) 522(C)(4) OF CAL STATE ACCESSIBILITY STANDARDS T-24

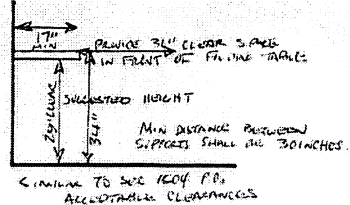

CONTRACT DISTRICT INSPECTOR NAMED ON FACE OF APPLICATION AT SIGNATURE OF WORK (TELEPHONE NO. 956-0000). THIS OFFICE WILL NOT ACCEPT AN APPROVAL OF THE BUILDING WORK AUTHORIZED UNLESS IT IS DONE IN STRICT ACCORDANCE WITH ALL APPLICABLE CODES.  
 Any electrical or plumbing work will require appropriate separate permits.  
 APPROVED AS THE APPLICANT APPLIES ONLY TO SPECIFIED WORK. THE CONTRACTOR SHALL BE RESPONSIBLE FOR ANY CHANGES IN THE LOCAL PERMITTED USE OR CHARACTER OF THE STRUCTURE. APPROVALS BEYOND THE INFORMATION SUPPLIED BY THE APPLICANT SHALL NOT BE VERIFIED.

RECEIVED  
 APR 09 1991  
 BUREAU OF BUILDING INSPECTION

APPROVED  
 MAY 20 1991

REVISIONS	BY
▲	
▲	
▲	



MISSION VALLEY CLUB  
 2922 MISSION BLVD  
 SAN FRANCISCO, CA 94116  
 91059037401124

PROJECT NAME: MISSION VALLEY CLUB  
 DRAWN: [Signature]  
 PROJECT: [Signature]  
 DATE: [Signature]  
 APPROVED BY: [Signature]

DRAWING NUMBER  
 1/4" = 1"  
 EQ-1  
 SHEET 1 OF 1

91059037401124

July 3/7/91

July 4/9/91



9105903 1/2

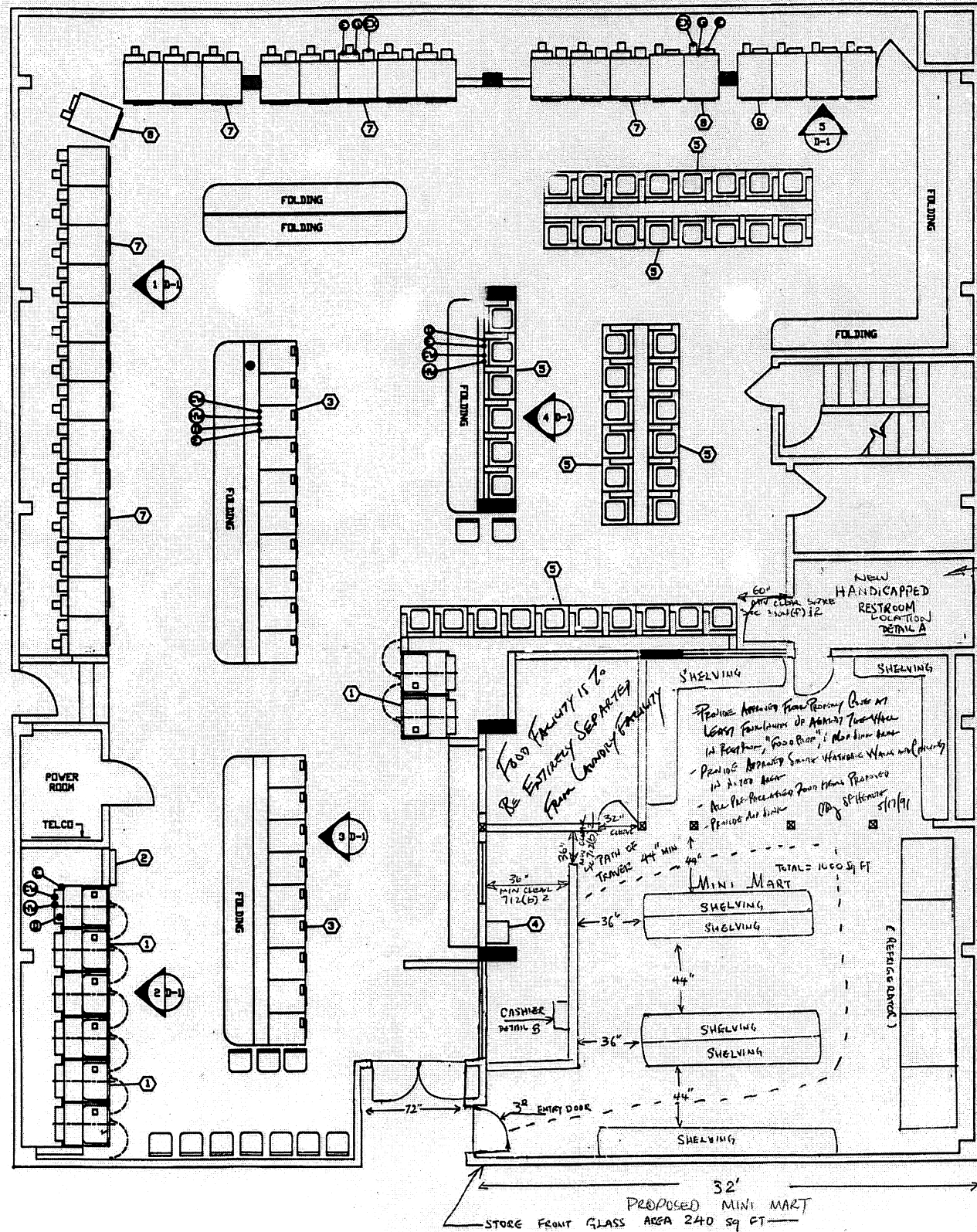

EQUIPMENT		
NO.	QTY	DESCRIPTION
1	8	KELNER WASHER EXTRACTOR
2	1	SOAP VENDING MACHINE
3	19	FRIDUS WASHER
4	1	CHANGE MACHINE
5	44	WHERLPOOL WASHER
6	1	HANSEN STORAGE TANK
7	24	HUEBSCH STACKED DRYER
8	7	HUEBSCH 3RD. DRYER
9	1	RAYPAK HOT WATER HEATER

PROVIDE MECHANICAL VENTILATION AS PER SEC 7054 MECH CODE 20-1104 + METAL SMOOTH ROOF DUCTS + EXHAUST DIRECT TO OUTSIDE + BALANCE AIR FLOW + 4 AIR CHANGES PER HOUR

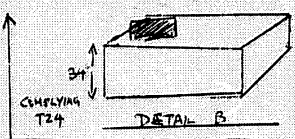

CONTACT DISTRICT INSPECTOR BASED ON FACE OF APPLICATION OF WORK TELEPHONE NO. 555-3333. THE APPROVAL IS APPROVED WITHOUT SITE INSPECTION AND DOES NOT CONSTITUTE AN APPROVAL OF THE BUILDING DESIGN. APPROVED MUST BE DONE IN STRICT ACCORDANCE WITH ALL APPLICABLE CODES.

Any electrical or plumbing work will require appropriate separate permits.

APPROVAL OF THIS APPLICATION APPLIES ONLY TO SPECIFIED WORK AND DOES NOT CONSTITUTE APPROVAL OF A CHANGE IN THE LEGALLY PERMITTED USE OR CHARACTER OF THE STRUCTURE. APPROVAL IS BASED UPON INFORMATION SUPPLIED BY THE APPLICANT WHICH HAS NOT BEEN VERIFIED.

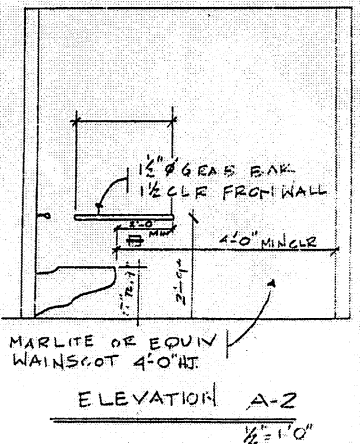
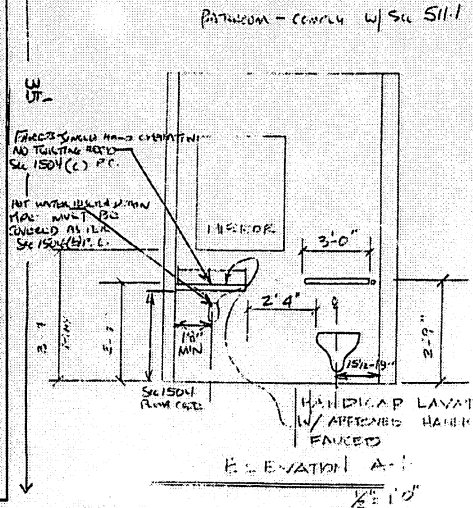

APPROVED  
 Department of City Planning  
 DETAIL A

APPROVED  
 MAY 28 1991

9105903 - R-1



WASH CLUB SAN FRANCISCO  
 2922 MISSION

PROJECT MANAGER:  
 DRAWN:  
 PROJECT:  
 DATE:  
 APPROVED BY:

DRAWING NUMBER  
 WSD10491  
 SCALE: 1/4" = 1'-0"  
 SHEET 1 OF 1

# Exhibit B



# SAN FRANCISCO PLANNING DEPARTMENT

**MEMO**

## Notice of Transmittal

### Planning Department Response to the Appeal of Community Plan Exemption for 1515 South Van Ness Avenue Project

1650 Mission St.  
Suite 400  
San Francisco,  
CA 94103-2479

Reception:  
**415.558.6378**

Fax:  
**415.558.6409**

Planning  
Information:  
**415.558.6377**

**DATE:** March 14, 2017

**TO:** Angela Calvillo, Clerk of the Board of Supervisors

**FROM:** Lisa M. Gibson, Acting Environmental Review Officer – (415) 575-9032  
Chris Kern, Senior Environmental Planner – (415) 575-9037  
Melinda Hue, Environmental Coordinator – (415) 575-9041

**RE:** File No. 161001, Planning Department Case No. 2014.1020ENV – Appeal of the Community Plan Exemption for the 1515 South Van Ness Avenue Project. Block/Lot: 6571/008, 001, and 001A

**HEARING DATE:** To be determined

Pursuant to Board of Supervisors Motion M16-176 adopted December 6, 2017, the Planning Department is providing additional information and analysis regarding whether the proposed project at 1515 South Van Ness Avenue would result in new significant effects, or effects of greater severity than were already analyzed and disclosed in the Final Environmental Impact Report for the Eastern Neighborhoods Rezoning and Area Plans with regard to whether the proposed project would cause social or economic changes such as displacement or gentrification that would result in physical impacts to the environment, either cumulatively or at the project-specific level, within the geographic area of the Calle 24 Latino Cultural District. Attached are:

- March 14, 2017, appeal response memorandum
- Appendix A - Socio-Economic Effects of Market-Rate Development on the Calle 24 Latino Cultural District, San Francisco, CA, February 2017, prepared by Amy Herman, ALH Urban & Regional Economics.
- Appendix B - Eastern Neighborhoods / Mission District Transportation and Demographic Trends, January 2017, prepared by Fehr & Peers.

These files are being provided to the Clerk of the Board for distribution to the appellants, project sponsor, and Board of Supervisors by the Clerk of the Board.



# SAN FRANCISCO PLANNING DEPARTMENT

---

## APPEAL OF COMMUNITY PLAN EXEMPTION 1515 SOUTH VAN NESS AVENUE PROJECT

1650 Mission St.  
Suite 400  
San Francisco,  
CA 94103-2479

Reception:  
**415.558.6378**

Fax:  
**415.558.6409**

Planning  
Information:  
**415.558.6377**

**DATE:** March 14, 2017

**TO:** Angela Calvillo, Clerk of the Board of Supervisors

**FROM:** Lisa M. Gibson, Acting Environmental Review Officer – (415) 575-9032  
Chris Kern, Senior Environmental Planner – (415) 575-9037  
Melinda Hue, Environmental Coordinator – (415) 575-9041

**RE:** File No. 161001, Planning Department Case No. 2014.1020ENV – Appeal of the Community Plan Exemption for the 1515 South Van Ness Project. Block/Lot: 6571/008, 001, and 001A

**PROJECT SPONSOR:** Peter Schellinger, LMC San Francisco Holdings, LLC – (415) 975-4982

**APPELLANT:** J. Scott Weaver, Law Office of J. Scott Weaver, on behalf of the Calle 24 Latino Cultural District Community Council – (415) 317-0832

**HEARING DATE:** To be determined

**ATTACHMENTS:** Appendix A – Socio-Economic Effects of Market-Rate Development on the Calle 24 Latino Cultural District, San Francisco, CA  
Appendix B – Eastern Neighborhoods / Mission District Transportation and Demographic Trends

---

### 1 INTRODUCTION

This memorandum and the attached documents are supplements to the Planning Department’s (the “Department”) October 17, 2016 and November 7, 2016 responses to letters of appeal to the Board of Supervisors (the “Board”) regarding the Department’s issuance of a Community Plan Exemption (“CPE”) under the Eastern Neighborhoods Rezoning and Area Plan Final Environmental Impact Report (“Eastern

Neighborhoods PEIR or PEIR”)<sup>1</sup> in compliance with the California Environmental Quality Act (“CEQA”) for the 1515 South Van Ness Avenue project.

On September 12, 2016, J. Scott Weaver, on behalf of the Calle 24 Latino Cultural District Community Council (“the appellant”), filed an appeal of the Planning Department’s CEQA determination for the proposed project. On October 17, 2016, the Planning Department provided a response to the CEQA appeal. On October 14, 2016 a supplemental appeal letter was filed by the appellant and the Planning Department provided a supplemental response on November 7, 2016.

On November 15, 2016, the Board of Supervisors held a hearing on the appeal of the CPE and pursuant to Board of Supervisors Motion M16-176 adopted December 6, 2017, the Planning Department is providing additional information and analysis regarding whether the proposed project at 1515 South Van Ness Avenue would result in new significant effects, or effects of greater severity than were already analyzed and disclosed in the Eastern Neighborhoods PEIR with regard to whether the proposed project would cause social or economic changes such as displacement or gentrification that would result in physical impacts to the environment, either cumulatively or at the project-specific level, within the geographic area of the Calle 24 Latino Cultural District.<sup>2</sup>

The decision before the Board is whether to uphold the Planning Department’s determination that the proposed project is exempt from further environmental review (beyond what was conducted in the CPE Checklist) pursuant to CEQA section 21083.3 and CEQA Guidelines section 15183<sup>3</sup> and deny the appeal, or to overturn the Department’s CPE determination for the project and return the CPE to the Department for additional environmental review.

---

<sup>1</sup> [The Eastern Neighborhoods Rezoning and Area Plan Final EIR](#) (Planning Department Case No. 2004.0160E), State Clearinghouse No. 2005032048) was certified by the Planning Commission on August 7, 2008. The project site is within the Eastern Neighborhoods Rezoning and Area Plan project area.

<sup>2</sup> The Calle 24 Latino Cultural District is the area bound by Mission Street to the west, Potrero Street to the East, 22<sup>nd</sup> Street to the North and 25<sup>th</sup> Street to the South, including the 24<sup>th</sup> Street commercial corridor from Bartlett Street to Potrero Avenue.

<sup>3</sup> 14 Cal. Code of Reg. Section 15000 *et seq.*, (CEQA Guidelines). The CEQA Guidelines are state regulations, developed by the California Office of Planning and Research and adopted by the California Secretary for Resources. They are “prescribed by the Secretary for Resources to be followed by all state and local agencies in California in the implementation of the California Environmental Quality Act.” (CEQA Guidelines Section 15000.)

## Contents

1	Introduction.....	1
2	Executive Summary.....	4
3	Background.....	6
4	Approach to Analysis.....	8
5	Eastern Neighborhoods Plan-Level Socioeconomic Effects.....	9
6	Project-Level Socioeconomic Effects .....	13
6.1	Commercial Gentrification.....	14
6.2	Residential Displacement.....	17
6.3	Conclusion.....	20
7	Physical Environmental Impacts .....	20
7.1	Transportation .....	21
7.1.1	Transit.....	22
7.1.2	Traffic Congestion.....	26
7.1.3	Travel Behavior .....	28
7.1.4	Private Car Ownership and Driving Rates in the Mission.....	30
7.1.5	Commuter Shuttles.....	32
7.1.6	Parking .....	35
7.1.7	Conclusion .....	35
7.2	Aesthetic Impacts .....	35
7.3	Historic and Cultural Impacts.....	35
7.4	Greenhouse Gas Impacts.....	36
7.5	Air Quality Impacts .....	37
8	Conclusion.....	37

## 2 EXECUTIVE SUMMARY

This memorandum addresses concerns about gentrification of the Calle 24 Latino Cultural District and related displacement of existing residents and local businesses. The Planning Department acknowledges that gentrification and displacement are occurring in the Mission District and other San Francisco neighborhoods, and is devoting substantial resources aimed at addressing these socioeconomic issues with the community, Planning Commission, elected leaders, and City partners to undertake a series of policy and implementation efforts. However, these socioeconomic effects are generally beyond the scope of the CEQA<sup>4</sup> environmental review process. Under CEQA, socioeconomic effects may be considered only to the extent that a link can be established between anticipated socioeconomic effects of a proposed action and adverse physical environmental impacts.

CEQA mandates streamlined review for projects like the 1515 South Van Ness Avenue project that are consistent with the development density established by existing zoning, community plan, or general plan policies for which an environmental impact report (“EIR”) was certified. Accordingly, additional environmental review for such projects shall not be required except to examine whether there are project-specific significant impacts that are peculiar to the project or its site. Pursuant to CEQA Guidelines section 15183(a): “This streamlines the review of such projects and reduces the need to prepare repetitive environmental studies.” As such, the additional analysis presented in this memorandum is limited to examining whether the project would cause or contribute to socioeconomic effects that would in turn lead to significant physical impacts beyond those identified in the Program EIR certified for the adoption of the Eastern Neighborhoods Rezoning and Area Plans (“Eastern Neighborhoods PEIR”).

The Eastern Neighborhoods PEIR included an extensive analysis of the socioeconomic effects of the area plans and rezoning generally concluding that: (1) the rezoning would have secondary socioeconomic effects, (2) these effects would be more severe without the rezoning, and (3) these socioeconomic effects would not in turn lead to significant physical environmental impacts. The PEIR identifies improvement measures to address less than significant effects of potential displacement of some neighborhood-serving uses. Thus, the concerns about the socioeconomic effects of development under the area plans and rezoning are not new and were not overlooked by the plan-level EIR.

The Planning Department worked with ALH Urban & Regional Economics to prepare analyses of retail supply and demand, commercial and residential displacement, as well as a review of the relevant academic literature to evaluate whether gentrification and displacement of existing residents or businesses can be attributed to market-rate residential and mixed-use development under the Eastern

---

<sup>4</sup> California Environmental Quality Act (CEQA), Public Resources Code Section 21000 *et seq.*

Neighborhoods rezoning and area plans. Neither these analyses nor the literature establishes empirical evidence supporting the position that market-rate development under the rezoning and area plans is responsible for residential or commercial displacement.

The department also conducted additional analysis to evaluate whether the proposed project would cause or contribute to significant impacts on the physical environment related to population growth, such as transportation, air quality, and greenhouse gas emissions, beyond those identified in the Eastern Neighborhoods PEIR. This analysis, like that previously provided in the community plan exemption ("CPE") prepared for the project, is based on current data and modelling and uses the Planning Department's latest environmental impact analysis standards and methodologies. The analysis includes a report prepared by transportation consultant Fehr & Peers assessing transportation and demographic trends in the Mission District. This analysis shows that cumulative impacts on traffic congestion are the same or slightly less severe than anticipated in the Eastern Neighborhoods PEIR. In addition, current data provided by the San Francisco Municipal Transportation Agency ("SFMTA") show that transit capacity on most lines serving the Eastern Neighborhoods is better than previously anticipated. This is due largely to SFMTA's implementation of a number of major transportation system improvements that were assumed to be infeasible at the time that the Eastern Neighborhoods PEIR was certified. Thus, there is no evidence that transportation and related air quality, greenhouse gas, and other impacts in the Eastern Neighborhoods plan areas are substantially more severe than the Eastern Neighborhoods PEIR disclosed.

In conclusion, the Planning Department's determination that the 1515 South Van Ness Avenue project would not result in new or substantially more severe significant effects on the physical environment than were already disclosed in the Eastern Neighborhoods PEIR is valid. The department therefore recommends that the Board reject the appeal and uphold the department's CEQA determination in accordance with CEQA section 21080.3 and CEQA Guidelines section 15183.



### 3 BACKGROUND

The central issues raised by the appellant focus on gentrification of the Mission and displacement of both Mission residents and local small businesses.<sup>5</sup> As discussed in this supplemental appeal response, these socioeconomic issues, while real, are largely beyond the scope of CEQA environmental impact analysis.

Because the intent of CEQA is to provide information about the physical environmental impacts of a proposed action, public agencies have very limited authority under CEQA to address the non-physical effects of an action, such as social or economic effects, through the CEQA environmental review process.

The basic purposes of CEQA are to<sup>6</sup>:

1. Inform governmental decision makers and the public about the potential, significant environmental effects of proposed activities.
2. Identify the ways that environmental damage can be avoided or significantly reduced.
3. Prevent significant, avoidable damage to the environment by requiring changes in projects through the use of alternatives or mitigation measures when the governmental agency finds the changes to be feasible.
4. Disclose to the public the reasons why a governmental agency approved the project in the manner the agency chose if significant environmental effects are involved.

These objectives are achieved through the preparation of informational reports for review by the public and adoption by public agencies. A public agency's adoption of a CEQA environmental review document (e.g., certification of a final environmental impact report or adoption of a community plan evaluation) is the agency's determination that the informational requirements of CEQA have been satisfied, but is neither a judgement of the merits of the subject project, nor an approval of the project itself. Rather, the adoption of a CEQA document is an agency's determination that the document provides sufficient information about the potential environmental effects of a project to inform subsequent discretionary actions on the project, such as consideration of whether to grant a conditional use permit for the project.

The focus of CEQA is on *physical* environmental impacts, such as impacts of a project on air quality, water quality, or wildlife habitat. CEQA Guidelines section 15131(a) states:

Economic or social effects shall not be treated as significant effects on the environment. An EIR may trace a chain of cause and effect from a proposed decision on a project through anticipated economic or social changes resulting from the project to physical changes caused in turn by the economic or social changes. The intermediate economic or social changes need not be analyzed in any detail greater than necessary to trace the chain of cause and effect. The focus of the analysis shall be on the physical changes.

Moreover, CEQA section 21082.2 states, in part:

---

<sup>5</sup> *Gentrification* is a process associated with increased investment in existing neighborhoods and the related influx of residents of higher socioeconomic status and increased property values. The effects of gentrification on residential, cultural, social, and political displacement have been the subject of substantial economic and planning research and analysis in the U.S. since at least the 1970s.

<sup>6</sup> CEQA Guidelines section 15002.

- (a) The lead agency shall determine whether a project may have a significant effect on the environment based on substantial evidence in light of the whole record.
- (b) The existence of public controversy over the environmental effects of a project shall not require preparation of an environmental impact report if there is no substantial evidence in light of the whole record before the lead agency that the project may have a significant effect on the environment.
- (c) Argument, speculation, unsubstantiated opinion or narrative, evidence which is clearly inaccurate or erroneous, or evidence of social or economic impacts which do not contribute to, or are not caused by, physical impacts on the environment, is not substantial evidence. Substantial evidence shall include facts, reasonable assumptions predicated upon facts, and expert opinion supported by facts.

[Emphasis added.]

CEQA Guideline section 15360 defines the term *environment* as follows:

“Environment” means the physical conditions which exist within the area which will be affected by a proposed project including land, air, water, minerals, flora, fauna, ambient noise, and objects of historical or aesthetic significance. The area involved shall be the area in which significant effects would occur either directly or indirectly as a result of the project. The “environment” includes both natural and man-made conditions.

Neither the CEQA statute nor the CEQA Guidelines provide an express definition of non-physical effects such as social or economic effects. However, the Planning Department understands non-physical social and economic effects under CEQA to include for example changes in demographics, changes in property ownership or occupancy, and changes in the types of retail businesses in a neighborhood. Such changes are not impacts on the physical environment as defined in CEQA Guidelines section 15360.

Recognizing that CEQA is not an effective or appropriate tool for managing the socioeconomic changes affecting the Mission and other San Francisco neighborhoods, the Planning Department is devoting substantial resources outside of the CEQA process towards this end. The Department is working with the community, Planning Commission, elected leaders, and City partners to undertake a series of policy and implementation efforts aimed at addressing socioeconomic issues. While economic displacement is a citywide phenomenon, the Department recognizes the heightened effects are acutely felt in communities of color, families, and neighborhoods that have historically been havens for immigrants and others seeking opportunity or freedom. The Department is at work on its Racial and Ethnic Equity Action Plan to train staff on these issues, and has been especially engaged in efforts with District 9 former Supervisor Campos and the Mayor’s Office to preserve the viability of the Latino community in the Mission, including the Mission 2016 Interim Zoning Controls, and Calle 24 Special Use District, which is developing commercial controls to help preserve the commercial character of the LCD, and 24<sup>th</sup> Street in particular.

The most robust effort to date, the Mission Action Plan 2020 (“MAP2020”) is a major and unprecedented collaboration between the City family and Mission community organizations and residents. MAP2020 has involved an ongoing dialogue with community members, City agencies, and elected leaders over the past two years. The Department has taken an innovative approach to building a set of broad strategies to preserve, strengthen and protect existing residents, community services, local businesses, and the Mission’s unique character. The most significant of these efforts is to provide nearly 1,000 affordable housing units in the neighborhood. The Planning Commission endorsed MAP2020 on March 2, 2017, and the Department will continue to work with the Board to advance its specific strategies through legislation in the spring and summer of 2017.

In addition, the Planning Department is undertaking a broader socioeconomic analysis of displacement and gentrification issues citywide with a focus on equity. City staff acknowledges that such an analysis is beyond the scope of environmental review under CEQA, but wish to inform decision-makers and the public that the Planning Department is working to address the socioeconomic issues of affordability, economic displacement, and gentrification through land use planning and policy efforts.

#### 4 APPROACH TO ANALYSIS

The analysis provided in this memorandum examines whether the proposed project would cause, either individually or cumulatively, socioeconomic changes within the Calle 24 Latino Cultural District that would in turn lead to significant physical environmental impacts beyond those identified in the Eastern Neighborhoods PEIR. The analysis consists of three parts.

The first part of this analysis examines whether the proposed project would *cause* gentrification or displacement, either individually or cumulatively. It is not enough under CEQA to show only that economic or social changes are occurring in the project area. Rather, the analysis must examine whether the project, either individually or in combination with other past, present, and reasonably foreseeable future projects, would cause these socioeconomic effects. The analysis need proceed further only if it establishes, based on substantial evidence, that the proposed project would cause the socioeconomic effects claimed by the appellant.

If the analysis determines that the project would cause gentrification or displacement, either individually or cumulatively, then the analysis must consider the second question: Would the economic or social effects attributable to the project result in a significant adverse physical impact on the environment? Changes in the types of businesses, cost of housing, or demographics in a project area are not considered physical environmental impacts under CEQA. These are examples of social and economic effects, not physical environmental impacts. As stated above, the focus of CEQA is on physical environmental impacts. Examples of physical impacts that could be linked to social or economic effects include impacts on transportation and related air quality, greenhouse gas, and noise impacts where such impacts are a direct or indirect result of social or economic changes.

Finally, if the analysis traces a chain of cause and effect establishing that the proposed project would result in significant adverse physical environmental impacts as a direct or indirect result of socioeconomic changes, the analysis must consider whether such impacts would constitute new or substantially more severe significant impacts than were identified in the Eastern Neighborhoods PEIR.

Because the proposed project is consistent with the development density established for the project site under the Eastern Neighborhoods area plans and rezoning, consideration of the potential socioeconomic impacts of the proposed project must be limited to significant physical impacts that are peculiar to the project or the project site in accordance with CEQA section 21083.3 and CEQA Guidelines section 15183.

CEQA Guidelines section 15183 states, in part:

- (a) CEQA mandates that projects which are consistent with the development density established by existing zoning, community plan, or general plan policies for which an EIR was certified shall not require additional environmental review, except as might be necessary to examine whether there

are project-specific significant effects which are peculiar to the project or its site. This streamlines the review of such projects and reduces the need to prepare repetitive environmental studies.

- (b) In approving a project meeting the requirements of this section, a public agency shall limit its examination of environmental effects to those which the agency determines, in an initial study or other analysis:
- (1) Are peculiar to the project or the parcel on which the project would be located,
  - (2) Were not analyzed as significant effects in a prior EIR on the zoning action, general plan, or community plan, with which the project is consistent,
  - (3) Are potentially significant off-site impacts and cumulative impacts which were not discussed in the prior EIR prepared for the general plan, community plan or zoning action, or
  - (4) Are previously identified significant effects which, as a result of substantial new information which was not known at the time the EIR was certified, are determined to have a more severe adverse impact than discussed in the prior EIR.

Accordingly, the analysis below examines whether socioeconomic effects of the proposed project would result in significant adverse impacts on the physical environment that:

- Are peculiar to the project or the parcel on which the project would be located
- Were not analyzed as significant effects in the Eastern Neighborhoods PEIR
- Are potentially significant off-site impacts and cumulative impacts which were not discussed in the Eastern Neighborhoods PEIR, or
- Are previously identified significant effects which, as a result of substantial new information which was not known at the time the Eastern Neighborhoods PEIR was certified, are determined to have a more severe adverse impact than discussed in the PEIR

## **5 EASTERN NEIGHBORHOODS PLAN-LEVEL SOCIOECONOMIC EFFECTS**

To evaluate whether socioeconomic effects that might be caused or exacerbated by the proposed project would result in new or more severe significant environmental impacts than were previously identified in the Eastern Neighborhoods PEIR, it is necessary to first review how such effects are addressed in the PEIR. The Eastern Neighborhoods PEIR included a thorough analysis of the socioeconomic effects of the rezoning and area plans. Specifically, the Population, Housing, Business Activity, and Employment section of the PEIR examines whether adoption of the area plans and rezoning would cause or substantially contribute to gentrification and the displacement of existing residents and businesses in the Eastern Neighborhoods plan areas, and if so, whether such effects would result in significant adverse

impacts on the physical environment<sup>7</sup>. A socioeconomic impact study prepared as a background report to the PEIR<sup>8</sup> provides the basis for this analysis.

The PEIR determined that the adoption and implementation of the area plans and rezoning would induce substantial growth and concentration of population in San Francisco. In fact, one of the four citywide goals that serve as the “project sponsor’s objectives” for the Eastern Neighborhood Rezoning and Area Plans is:

*Increase Housing:* To identify appropriate locations for housing in the City’s industrially zoned land to meet a citywide need for more housing, and affordable housing in particular.

Notably, unlike other sections of the PEIR that base their analysis on *projected* growth through 2025, the Population, Housing, Business Activity, and Employment section considers the *total* housing supply potential of up to 26,500 new housing units on undeveloped parcels and soft sites under the rezoning. The analysis of potential gentrification and displacement effects in the PEIR is based on this full build out scenario, which assumes substantially greater population growth than the 2025 projections used to assess potential impacts on transportation, air quality and other growth-related impacts on the physical environment.<sup>9</sup>

The PEIR determined that the increase in population expected as a secondary effect of the rezoning and area plans would not, in itself, result in adverse physical effects, and would serve to advance some key City policy objectives, such as decreasing the air quality impacts of development by coordination of land use and transportation decisions (General Plan Air Quality Element Objective 3); provision of new housing, especially permanently affordable housing, in appropriate locations that meets identified housing needs and takes into account the demand for affordable housing created by employment demand (Housing Element Objective 1); encouragement of higher residential density in areas adjacent to downtown, in underutilized commercial and industrial areas proposed for conversion to housing, and in neighborhood commercial districts where higher density will not have harmful effects, especially if the higher density provides a significant number of units that are affordable to lower income households (Housing Element Policy 1.1); identification of opportunities for housing and mixed-use districts near downtown and former industrial portions of the City (Housing Element Policy 1.2); identification of opportunities for housing and mixed use districts near downtown and former industrial portions of the City (Housing Element Policy 1.3); establishment of public transit as the primary mode of transportation in San Francisco and as a means through which to guide future development and improve regional mobility and air quality (Transportation Element Objective 11); and giving first priority to improving transit service throughout the city, providing a convenient and efficient system as a preferable alternative to automobile use (Transportation Element Objective 20).

---

<sup>7</sup> City and County of San Francisco, *Eastern Neighborhoods Rezoning and Area Plans, Final EIR*, p. 175-252, August 7, 2008.

<sup>8</sup> Hausrath Economics Group, *San Francisco’s Eastern Neighborhoods Rezoning – Socioeconomic Impacts*, March 29, 2007.

<sup>9</sup> City and County of San Francisco, *Eastern Neighborhoods Rezoning and Area Plans, Final EIR*, p. 240-241, August 7, 2008.

Moreover, the PEIR concluded that implementation of the plans would result in more housing options and a broader range of housing prices and rents, compared to conditions under the No-Project scenario. The PEIR determined that the rezoning and area plans could result in a better match between housing supply and demand in San Francisco than would otherwise be the case without the rezoning while potentially providing benefits such as a reduction in traffic and vehicle emissions if San Francisco workers could live closer to their jobs. The PEIR anticipated that the population increase expected from the rezoning could also generate economic growth by increasing demand for neighborhood-serving retail and personal services, although some existing businesses could be displaced by other businesses that might better serve new residents. The PEIR also determined that the additional population would increase demand for other City services (parks, libraries, health care and human services, police and fire protection, schools, and childcare).<sup>10</sup>

Second, the PEIR determined that none of the proposed rezoning options would result in the direct displacement of residents, given that the rezoning would not lead to the demolition of existing residential development and would result in a substantial increase in residential units throughout the plan areas. As stated above, the PEIR determined that the rezoning would result in less displacement because of housing demand than otherwise expected under the No-Project scenario, because the addition of more new housing in the Eastern Neighborhoods would provide some relief for housing market pressures without directly affecting existing residents.

However, the PEIR recognized that residential displacement is not solely a function of housing supply, and that adoption of the area plans and rezoning could result in indirect, secondary effects on neighborhood character—through gentrification—that could result in some displacement of existing residents over time. The PEIR disclosed that the replacement of former industrial uses with housing could result in gentrification of existing nearby residential areas and displacement of lower income households. The PEIR also observed, however, that the rezoning could help to ameliorate the potential effects of residential displacement by increasing the supply of affordable dwelling units sized to accommodate families.

The PEIR also disclosed that as a result of the rezoning and area plans, the real estate market would favor residential, retail, and other higher-value uses, leading to PDR displacement, either to other locations in the city or outside San Francisco, and to some business closures. While this was an existing trend prior to adoption of the area plans and rezoning, the PEIR anticipated that this trend would accelerate in areas rezoned for non-PDR uses. The PEIR further anticipated that displacement of PDR businesses would result in some San Franciscans, including Eastern Neighborhoods residents, with limited education, skills, and language abilities losing opportunities for local, higher wage jobs, which in turn could increase demand for affordable housing in San Francisco.

The PEIR concluded that adoption and implementation of the area plans and rezoning would not create a substantial demand for additional housing in San Francisco, or substantially reduce the housing supply. As stated above, the PEIR determined that adoption of the area plans and rezoning would not substantially increase the overall economic growth potential in San Francisco and would not result in

---

<sup>10</sup> Ibid. p. 240-250

substantially more primary employment growth than otherwise expected in the city or the region, because most of the employment growth that would result from new housing in the Eastern Neighborhoods would be in neighborhood-serving retail and services, which are employment categories that tend to respond to increased population, not employment that precedes or leads to population growth.

Instead, the PEIR determined that implementation of the rezoning and area plans would increase the housing supply potential in the Eastern Neighborhoods and citywide, compared to conditions under the No-Project scenario without implementation of the proposed rezoning and area plans. The PEIR determined that by increasing housing supply relative to demand, more housing choices, and more (relatively) affordable housing units would be developed than without the rezoning, and that the Inclusionary Affordable Housing Program would require below-market-rate units to be developed in conjunction with market-rate projects. Therefore, housing prices and rents for both new and existing housing would generally be lower than would be the case with the more limited housing supply potential in these areas under the prior zoning and continuation of existing market trends. Additionally, the PEIR determined that the area plans and rezoning would reduce pressure to convert existing rental housing stock to relatively affordable for-sale housing (such as through condominium conversions and the tenants-in-common process), compared to No-Project conditions.

Still, the PEIR anticipated that for-sale housing in the Eastern Neighborhoods (and citywide) is likely to remain too expensive for most residents, underscoring the importance of providing and maintaining below-market-rate housing. A possible secondary impact of the area plans and rezoning would be a reduction in the number of sites where City-funded and other subsidized affordable housing units could be built, particularly on new development sites. The PEIR determined however, that maintaining the previous less-restrictive zoning would result in continued increase in land values in the Eastern Neighborhoods, which would also result in elimination of potential affordable housing sites, albeit on a more *ad hoc* basis. Nevertheless, the PEIR included Improvement Measure D-2: Affordable Housing Production and Retention, to reduce the less-than-significant physical effects of potential displacement of existing residents as a secondary effect of the rezoning.

The PEIR also determined that the rezoning would result in economic impacts that could displace existing neighborhood-serving businesses because, despite potential increases in business activity, some smaller, marginally profitable, and locally owned businesses would be likely to be displaced as economic conditions change, landlords begin to increase commercial rents, and more strongly capitalized businesses seek to locate in higher-priced neighborhoods. The PEIR identified improvement measures that could reduce the less-than-significant physical effects of potential displacement of neighborhood serving uses (i.e., Improvement Measure D-1: Support for Local, Neighborhood-Serving Businesses; Improvement Measure D-2: Affordable Housing Production and Retention; Improvement Measure D-3: Affordable Housing Sites; Improvement Measure D-4: Support for PDR Businesses; Improvement Measure D-5: Support for PDR Workers). The PEIR also notes that physical environmental impacts resulting from the growth under the rezoning and area plans are addressed under the relevant sections of the PEIR, such as transportation, air quality, noise, parks and open space, and public services.<sup>11</sup>

---

<sup>11</sup> Ibid p. 239

In summary, the Eastern Neighborhoods PEIR identified the potential effects of the rezoning and area plans on housing supply and affordability, gentrification, displacement, locally owned businesses, and PDR use, and evaluated whether these socioeconomic effects would result in significant impacts on the physical environment consistent with the requirements of CEQA. The appellant's contention that these socioeconomic effects represent new information or changed circumstances that the Eastern Neighborhoods PEIR failed to consider is therefore incorrect.

## **6 PROJECT-LEVEL SOCIOECONOMIC EFFECTS**

The proposed project at 1515 South Van Ness Avenue would demolish a 31,680-square-foot, production, distribution, repair (PDR) building with a surface parking lot. The building was vacated in December 2015 by McMillan Electric, an electrical contractor business that has since moved to a new location at 1950 Cesar Chavez Street in San Francisco. The proposed project would include the demolition of the existing building and the construction of a five- to six-story, 55- to 65-foot-tall (up to 75 feet tall with roof-top equipment), approximately 180,300-square-foot mixed-use building.

The proposed building would consist of 118 market rate and 39 below market rate residential units (25 percent affordable) and approximately 1,080 square feet of retail uses. The proposed project would also include six ground floor trade shop spaces ranging from 630 to 760 square feet each (approximately 4,200 square feet total). The spaces are anticipated to be retail units with some reserved space for goods production (e.g., jewelry making, bag making, ceramics). Because it would not directly displace any existing residents, the proposed project would not result in any related socioeconomic effects.

The appellant contends, however, that even in the absence of direct displacement the project would have indirect displacement effects on existing residents and businesses as a result of gentrification pressures in the Calle 24 Latino Cultural District. As discussed above, the Eastern Neighborhoods PEIR analyzed the possibility that the increase in market rate housing anticipated under the area plans and rezoning could result in indirect displacement of existing residents and businesses as a secondary effect of gentrification and found that these socioeconomic effects would not result in significant physical environmental impacts. Because, as discussed in Section 5 above, the Eastern Neighborhoods PEIR identified potential cumulative gentrification and displacement effects of development under the rezoning and area plans, any such effects attributable to the proposed project would not be peculiar to the project or its site.

In the appellant's letter, the argument that market rate development may cause displacement through gentrification in the Latino Cultural District is primarily supported in two ways. The appellant asserts that displacement of "mom and pop Latino owned and operated concerns" with "high end restaurants, clothing and accessory stores, and personal trainer gyms and yoga studios," (p. 6 of October 14, 2016 Supplemental Appeal Letter) along Valencia Street was caused by new market rate development. The appellant also argues that a research brief by UC Berkeley's Institute for Governmental Studies ("IGS") supports the position that market rate development causes displacement.



## 6.1 COMMERCIAL GENTRIFICATION

The first part of the appellant’s argument—the assertion that the project would contribute to or accelerate the “Valenciazation” (p. 6) of the Calle 24 District—is presented only as a theoretical possibility, without empirical evidence as to the causes of the changes along Valencia Street. The transition of Valencia Street to a regional shopping, dining, and entertainment destination has been underway at least since the early 2000s, predating the recent uptick in residential development in the corridor. The types of “gentrifying” businesses cited by the appellants, such as “high end restaurants, clothing and accessory stores, and personal trainer gyms and yoga studios,” have been in operation along Valencia Street since well before the adoption of the Mission Area Plan. For example, the French bistro Garcon opened in 2005, the flagship store of the Weston boutique has been on Valencia Street since 2003, and the Yoga Tree studio opened in 2002. During the five-year period preceding the opening of Garcon (2001-2005), the number of market-rate units on Valencia increased by 108 (2.5% above the number of units in 2001) while the housing stock citywide expanded by 3.4%. While it is clear that the mix of businesses along Valencia has changed in recent decades, there is no evidence that market rate residential development caused the displacement of “mom and pop” businesses with upscale shopping and dining establishments.

The relatively slow pace of residential development on Valencia (compared to the rest of the city) is also evident over a longer time period. Market rate units along Valencia Street increased by 318 between 2001 and 2015, or roughly 7.9 percent, while the growth of market rate units citywide during the same period has been roughly 9.1 percent. A 2015 report by the City’s Office of Economic Analysis finds, through the analysis of census microdata, that 97 percent of all high-income households new to San Francisco move into existing housing.<sup>12</sup> As the stock of new market rate housing units on the Valencia corridor has only expanded by roughly 0.5 percent each year over the past 15 years, it is more likely that the shift towards higher end retail along the corridor was caused by an influx of higher income residents into the existing housing stock. Therefore, appellant’s position that new market rate units caused the changes in that corridor and that the project would contribute to a similar process in the Calle 24 District is not supported by empirical evidence.

Although the appellant does not provide evidence in support of the contention that the proposed project would lead to the displacement of Latino-owned businesses, the Planning Department engaged ALH Urban & Regional Economics to evaluate the potential effects of new development under the Eastern Neighborhoods rezoning and area plans on existing businesses in the Calle 24 District.<sup>13</sup> The results of this analysis are summarized below, and the full report is attached as Appendix A.

---

<sup>12</sup> City and County of San Francisco Office of the Controller, “Potential Effects of Limiting Market-Rate Housing in the Mission”, September 10, 2015.

<sup>13</sup> Amy Herman, ALH Urban & Regional Economics, *Socio-Economic Effects of Market-Rate Development on the Calle 24 Latino Cultural District, San Francisco, CA*, February 2017.

ALH found that there is little existing literature or study of commercial gentrification effects of new development, but cites a 2016 case study analysis in New York City, which indicates that: “The results of gentrification are mixed and show that gentrification is associated with both business retention and disruption.”<sup>14</sup> The study further found that most businesses stay in place, and “displacement is no more prevalent in the typical gentrifying neighborhood than in non-gentrifying neighborhoods.”<sup>15</sup> The study concludes that: “The fact that displacement is not systematically higher in New York City’s gentrifying neighborhoods bodes well for cities experiencing less aggressive gentrification; however, cities with less vibrant neighborhood retail markets could be more vulnerable to gentrification-induced displacement.”<sup>16</sup> These findings are similar to the conclusions in the Eastern Neighborhoods PEIR as discussed in Section 5 above.

Based on this study, ALH suggests that it is reasonable to conclude that commercial displacement is no more likely to occur in the Calle 24 District than in other San Francisco neighborhoods not experiencing gentrification. ALH also notes that the study suggests that opportunity exists for neighborhoods to gain quality-of-life services through new businesses and retain more businesses under conditions of gentrification, perhaps due to new and increased spending power locally, recognizing, however, that in “neighborhoods where services grow and/or change, the new products, price points, or cultural orientation could be more alienating than useful for incumbent residents.”<sup>17</sup>

ALH observes that this latter point is similar to the appellant’s concern about the “Valenciazation” of the Calle 24 District. However, as discussed above, the changes in the commercial character of the Valencia Street corridor occurred during a period with a limited amount of new market rate development on or near Valencia Street. This suggests that other factors may be more directly associated with commercial gentrification in the Mission than market rate residential development. Thus, in the absence of evidence, and supported by the limited existing academic literature, ALH does not accept the appellant’s premise that market rate residential development causes gentrification of commercial space.

Nevertheless, at the Planning Department’s direction, ALH conducted an analysis of the effects of development anticipated under the Eastern Neighborhoods rezoning and area plans on retail supply and demand within the Calle 24 District. The results of this analysis are summarized below, and the complete analysis is presented in Appendix A.

---

<sup>14</sup> Rachel Meltzer, *Gentrification and Small Business: Threat or Opportunity?*, *Cityscape: A Journal of Policy Development and Research*, Volume 18, Number 3, 2016, page 57. See <https://www.huduser.gov/portal/periodicals/cityscpe/vol18num3/index.html>.

<sup>15</sup> Ibid.

<sup>16</sup> Ibid p. 80.

<sup>17</sup> Ibid.

ALH's analysis considers entitled projects and projects in the pipeline (i.e., projects with filed permit applications but not yet approved) within a three to four block radius of the Calle 24 District. ALH conservatively estimates<sup>18</sup> demand for retail services that could be generated by new residential development within this study area. Although the focus of the appellant's concern is on market rate development, the analysis estimates retail demand of all residential development, both market rate and below market rate.

ALH estimates that new residential development within the study area would generate demand for a total of 34,400 square feet of neighborhood-oriented retail and commercial space, representing 3.6 percent of the existing approximately 480,000 square feet of commercial base within the Calle 24 District. The largest share of the total demand includes services, followed by grocery stores (food and beverage stores), and restaurants and bars (food services and drinking places). The remaining increments are relatively small, all less than 4,000 square feet. ALH notes that a large portion of this demand comprises grocery store demand, which could help support the Grocery Outlet store currently under construction at 1245 South Van Ness, the location of the defunct DeLano's Market closed since 2010, as well as other existing small markets in the area. ALH also observes that because residents of new development within the study area would not likely shop and dine exclusively within the Calle 24 District, some portion of new demand for neighborhood-oriented services would be expressed outside of the study area.

New development under the Eastern Neighborhoods rezoning and area plans would create a total of approximately 30,400 square feet of net new retail space within the study area. Thus, there is essentially equilibrium between the amount of neighborhood-oriented retail demand and net new retail space resulting from anticipated development within the study area. Because not all neighborhood-oriented demand is likely to be expressed for only the retail space in the Calle 24 District, there would likely be a relative surplus of net new neighborhood-oriented retail space relative to new demand. ALH therefore concludes that demand for retail services generated by new residential development within the study area would not result in substantial pressure on the existing retail base in the Calle 24 District.

This commercial displacement finding is reinforced by analysis regarding the existing balance between retail supply and demand in the Calle 24 District as well as the larger Mission District as a whole. As noted above, the Calle 24 District is estimated to have 480,000 square feet of retail space. The Mission District has 3,022,780 square feet of retail space.<sup>19</sup> Demand analysis for existing households in the Mission and Calle 24 District indicates that both areas are characterized by retail attraction, meaning they attract more retail sales, or demand, than is supportable by their population bases (see Exhibits 10 through 13 of

---

<sup>18</sup> The ALH retail demand estimate is considered conservative for purposes of this analysis because assumptions made in the analysis (e.g., average household income and spending patterns) are more likely to result in overestimation rather than underestimation of the actual retail demand that could be generated.

<sup>19</sup> San Francisco Planning Department, *Mission Area Plan Monitoring Report: 2011- 2015*, Table 2.1.1, page 9.

Appendix A). The demand analysis for each area was prepared using the same methodology and assumptions as for the Calle 24 District pipeline households.

The retail demand analyses are summarized in **Table 1**, which indicates that for the Mission as a whole, residents are estimated to generate total retail demand for 1.1 million square feet, with just under 500,000 square feet of this amount comprising neighborhood-oriented demand. Comparable figures for existing Calle 24 District households are 325,500 square feet of total demand, including 141,500 square feet of neighborhood-oriented demand.

<b>Table 1: Retail Inventory and Demand Mission and Calle 24 Latino Cultural District</b>					
<b>Area</b>	<b>Retail Inventory</b>	<b>Square Feet Supported</b>		<b>Supply Multiplier</b>	
		<b>Total</b>	<b>Neighborhood Oriented</b>	<b>Total</b>	<b>Neighborhood Oriented</b>
Mission District	3,022,780	1,134,500	493,200	2.7	6.1
Calle 24 District	480,000	325,500	141,500	1.5	3.4

Sources: San Francisco Planning Department, *Mission Area Plan Monitoring Report: 2011-2015*, Table 2.1.1, page 9  
 ALH Urban & Regional Economics

These demand estimates indicate that the supply of retail in the Mission as a whole and the Calle 24 District outstrip locally-generated demand. In the Mission, the total retail supply is more than 2.5 times the amount of retail supportable by its residents. In the Calle 24 District, the figure is smaller at 1.5 times, but is still strongly suggestive of retail attraction, meaning that the existing retail base is attracting clientele from a broader geographic area. This is especially the case considering that neighborhood-oriented demand is only a small subset of total demand, with the supply of neighborhood-oriented businesses in both areas greatly exceeding demand for neighborhood retail.

The San Francisco Controller’s Office peer reviewed the ALH report, and concurred with its conclusions, stating: “There is no reason to believe that development in the pipeline would increase commercial rents in the neighborhood, considering that new development in the pipeline would raise the neighborhood’s supply of commercial space, as well as demand.”<sup>20</sup>

In summary, neither the relevant literature, nor the available evidence support the appellant’s contention that the proposed project would result, either individually or cumulatively, in commercial gentrification within the Calle 24 Latino Cultural District.

**6.2 RESIDENTIAL DISPLACEMENT**

ALH reviewed numerous studies and papers to identify the existing published research that best address the relationships between housing production, housing cost, and displacement. Based upon this review

---

<sup>20</sup> City and County of San Francisco, Office of the Controller, *Review of ALH Socioeconomics Report*, February 22, 2017.

of the literature and related studies, five papers stand out in regards to their consideration of this issue. These papers were authored by state and local policy analysts as well as urban planning academics, and include the following:

Mac Taylor, Legislative Analyst, California Legislative Analyst's Office, "California's High Housing Costs: Causes and Consequences," March 17, 2015. <http://www.lao.ca.gov/reports/2015/finance/housing-costs/housing-costs.pdf>

Mac Taylor, Legislative Analyst, California Legislative Analyst's Office, "Perspectives on Helping Low-Income Californians Afford Housing," (February 2016). <http://www.lao.ca.gov/Reports/2016/3345/Low-Income-Housing-020816.pdf>

City and County of San Francisco, Office of the Controller-Office of Economic Analysis, "Potential Effects of Limiting Market-Rate Housing in the Mission," (September 10, 2015). [http://sfcontroller.org/sites/default/files/FileCenter/Documents/6742-mission\\_moratorium\\_final.pdf](http://sfcontroller.org/sites/default/files/FileCenter/Documents/6742-mission_moratorium_final.pdf)

Miriam Zuk, Karen Chapple, "Housing Production, Filtering and Displacement: Untangling the Relationships," University of California, Berkeley, Institute of Governmental Studies Research Brief (May 2016). [http://www.urbandisplacement.org/sites/default/files/images/udp\\_research\\_brief\\_052316.pdf](http://www.urbandisplacement.org/sites/default/files/images/udp_research_brief_052316.pdf)

Paavo Monkkonen, Associate Professor Urban Planning, University of California Los Angeles, "Understanding and Challenging Opposition to Housing Construction in California's Urban Areas," Housing, Land Use and Development Lectureship & White Paper, December 1, 2016. <http://uccs.ucdavis.edu/uccs-crre-housing-policy-brief-white-paper>

Appendix A includes a synopsis of the findings from each of these studies most specifically addressing housing production and housing costs, with an emphasis, if possible, on rental housing, as this is most applicable to the Calle 24 District and San Francisco.

The findings from the five studies identified above support the conclusion that housing production does not result in increased costs of the existing housing base, but rather helps suppress existing home prices and rents. In addition, through filtering<sup>21</sup>, new home development makes other units available for households with lower incomes than those occupying newer units, although the rate at which this filtering occurs can vary, depending upon the housing market dynamics. Further, the studies find that both market-rate and affordable housing development help to suppress price appreciation and reduce displacement, with affordable housing having double the protective effect of market-rate housing,

---

<sup>21</sup> *Filtering* is the process by which the cost of older market rate housing stock is suppressed through the increased availability of newer market rate development.

although the rate at which this occurs in small, localized areas requires further analysis to best understand the relationship between development, affordability, and displacement at the local level.

The appellant references one of the studies reviewed by ALH (the Zuk and Chapple brief) in the September 12, 2016 appeal letter to argue that the proposed project would cause displacement. However, as further discussed in Appendix A, the Zuk and Chapple brief does not support this conclusion. As the appellant's letter itself highlights, the brief stresses the importance of building both market rate and subsidized housing in order to ease displacement pressures at the regional scale. The report finds "that market-rate housing built in the 1990s significantly reduces the incidence of displacement from 2000 to 2013",<sup>22</sup> and states further: "These findings provide further support for continuing the push to ease housing pressures by producing more housing at all levels of affordability throughout strong-market regions."<sup>23</sup> Another way of phrasing these findings is that if the project was not built, displacement pressures in the city and region would increase, as the project includes both market rate and affordable units, both of which have an attenuating effect on displacement, according to the study. Zuk and Chapple find that the effect at finer grained scales (such as the census block group level) is "insignificant"<sup>24</sup>, meaning that neither a positive nor a negative impact could be detected. Thus, the Zuk and Chapple brief does not support the appellant's contention that development like the proposed project causes displacement.

The San Francisco Controller's Office concurred with ALH's analysis, stating: "There is no reason to believe that new housing increases the market rents of vacant rental units or the sales prices of for-sale units."<sup>25</sup>

In addition to ALH's review of the relevant research, the Planning Department undertook exploratory analysis to test the proposition that market rate development has caused displacement at a finer grained scale (the census tract) in San Francisco over the past 15 years and has similarly found no clear cause and effect relationship. A statistical simple correlation analysis between new units added between 2000 and 2015 by census tract and eviction notices served between 2011 and 2015 shows only a weak *negative* correlation, that is census tracts with *more* development saw *fewer* evictions.<sup>26,27</sup> This analysis uses the

---

<sup>22</sup> Miriam Zuk & Karen Chapple, *Housing Production, Filtering and Displacement: Untangling the Relationships*, University of California, Berkeley, Institute of Governmental Studies Research Brief (May 2016), page 6.

<sup>23</sup> *Ibid* p. 3.

<sup>24</sup> *Ibid* p. 7.

<sup>25</sup> City and County of San Francisco, Office of the Controller, *Review of ALH Socioeconomics Report*, February 22, 2017.

<sup>26</sup> The Planning Department analyzed both "no fault" and "for cause" evictions, since "for cause" evictions currently make up a majority of all cases. This relationship holds for both types of evictions.

frequency of eviction notices as an appropriate proxy and indicator for overall displacement pressure. In order to detect whether new market rate housing “signals” the desirability of neighborhoods and attracts high-income residents in a later period, staff correlated eviction notices given between 2011 and 2015 with new market rate units built during four periods (2001 to 2005, 2006 to 2010, 2011 to 2015, and 2001 to 2015). Each showed a weak and non-statistically significant correlation between evictions and new development and a very low “goodness of fit”, meaning that to the extent that a correlation exists, new market rate development explains very little of the variability of evictions across neighborhoods. In the absence of a statistically significant correlation between these two variables, the causal relationship between new market rate development and evictions/displacement claimed by the appellants is extremely speculative (if not unlikely) and is not supported by any empirical evidence in the record.

### 6.3 CONCLUSION

Neither the relevant published research nor available data support the appellant’s contention that the proposed project would result, either individually or cumulatively, in indirect displacement of existing residents or businesses as a secondary effect of gentrification. Moreover, even if the proposed project could have these effects, this would not represent a new or more severe impact that is peculiar to the project or its site because the Eastern Neighborhoods PEIR included a detailed analysis of this topic. Finally, to the extent that the proposed project would cause or contribute to gentrification or displacement effects identified in the Eastern Neighborhoods PEIR, these socioeconomic effects would not in and of themselves constitute environmental impacts under CEQA.

## 7 PHYSICAL ENVIRONMENTAL IMPACTS

Pursuant to CEQA Guidelines section 15131(a): “[a]n EIR may trace a chain of cause and effect from a proposed decision on a project through anticipated economic or social changes resulting from the project to physical changes caused in turn by the economic or social changes. The intermediate economic or social changes need not be analyzed in any detail greater than necessary to trace the chain of cause and effect. The focus of the analysis shall be on the physical changes.” Accordingly, the following analysis examines the appellant’s claim that the proposed project would result in *physical* changes to the environment as a consequence of gentrification and displacement that were not analyzed as significant effects in the Eastern Neighborhoods PEIR.

As discussed above, the Eastern Neighborhoods PEIR determined that adoption and implementation of the area plans and rezoning would result in economic impacts that could potentially displace existing

---

<sup>27</sup> This analysis standardized evictions in census tracts across the city by dividing them by the total number of rental units in the census tract in order to compare relative rates of evictions between tracts and not to compare absolute numbers of evictions, since tracts with greater amounts of rental housing would be assumed to have a proportionately greater absolute number of evictions.

businesses and residents, and identifies improvement measures that could reduce the less-than-significant physical effects of potential displacement of neighborhood serving businesses and residents. Although the PEIR did not establish a causal link between potential displacement effects and significant physical environmental impacts, the PEIR did identify physical environmental impacts related to growth under the area plans and rezoning. The PEIR analyses the physical environmental impacts caused by growth anticipated under the area plans and rezoning in the relevant resource topic sections, such as transportation, air quality, noise, and parks and open space.

The appellant claims that the proposed project would cause or contribute to socioeconomic effects that would in turn cause significant physical environmental impacts beyond those identified in the Eastern Neighborhoods PEIR. Specifically, the appellant contends that the proposed project, through gentrification and displacement, would have significant cumulative impacts on land use, recreation and open space, traffic, transit, health and safety, air quality, and greenhouse gasses, and on aesthetic, historic, and cultural aspect of the Calle 24 Latino Cultural District. Since, as shown above, there is no evidence to support the appellant's claim that the proposed project would cause or contribute to gentrification or displacement effects, it follows that there is also no evidence to establish a causal link between gentrification and displacement and physical environmental impacts beyond those identified in the Eastern Neighborhoods PEIR. Notwithstanding the above, the following analysis tests the appellant's claims by examining whether, regardless of the cause, physical impacts are occurring within the Calle 24 Latino Cultural District beyond those anticipated in the Eastern Neighborhoods PEIR.

## 7.1 TRANSPORTATION

Pursuant to the requirements of CEQA section 21083.3 and CEQA Guidelines section 15183, the CPE checklist prepared for the 1515 South Van Ness Avenue project evaluates whether the proposed project would result in significant impacts on transportation, either individually or cumulatively, beyond those identified in the Eastern Neighborhoods PEIR.<sup>28</sup> This analysis is supported by a 293-page project-specific transportation impact study, that evaluates the project-level and cumulative impacts of the proposed project on traffic, transit, bicycle and pedestrian safety, loading, and emergency services and access.<sup>29</sup> Contrary to the appellant's contentions, the project-specific transportation impact analysis does not rely on "outdated" information. Instead, the analysis uses the latest transportation models, forecasting, and impact assessment methodologies, incorporating up-to-date transportation, population, growth, and demographic data to evaluate the effects of the proposed project on both existing and 2040 cumulative transportation conditions. Based on this analysis, the CPE determines that the proposed project would not result in significant impacts on transportation beyond those identified in the Eastern Neighborhoods PEIR.

---

<sup>28</sup> San Francisco Planning Department, *1515 South Van Ness Avenue Project Community Plan Exemption Checklist*, pp. 18-29, July 12, 2016.

<sup>29</sup> Fehr & Peers, *1515 South Van Ness Avenue Transportation Impact Study*, January 2016.



Even though the analysis provided in the CPE fully satisfies the requirements of CEQA and no further analysis of the transportation impacts of the proposed project is required, the Planning Department worked with transportation consultants at Fehr & Peers to explore the appellant's claims that the proposed project would cause or contribute to new or substantially more severe transportation impacts than were identified in the Eastern Neighborhoods PEIR due to new information or changed circumstances not previously considered. This analysis compares the transportation impacts anticipated in the Eastern Neighborhoods PEIR with up-to-date transportation impact data and models. As summarized below and further detailed in Appendix B, the results of this analysis demonstrate that current transit and traffic conditions are generally better than the Eastern Neighborhoods PEIR anticipated would be the case by this time. The PEIR anticipated there would be less transit capacity and correspondingly higher capacity utilization (crowding) on the Muni lines serving the Mission and estimated that a slightly higher percentage of new trips would be made by private vehicles than current data demonstrate. In addition, while the Mission has undergone significant demographic and economic change, residents on average still own around the same number of vehicles, and use non-auto modes at similar rates as they did prior to adoption of the rezoning and area plans.

### 7.1.1 Transit

The Eastern Neighborhoods PEIR determined that population growth under the rezoning and area plans would result in significant cumulative impacts on transit. Specifically, the PEIR anticipated that daily transit trips between 2000 and 2025 would increase by approximately 254,000 trips or about 20 percent over baseline conditions within San Francisco as a whole and by approximately 28,000 daily trips or approximately 38 percent in the Eastern Neighborhoods. The PEIR determined that without increases in peak-hour capacity, population growth in the Eastern Neighborhoods would result in significant cumulative impacts on transit capacity. The PEIR identified Mitigation Measures E-5 through E-11 to address impacts and transit capacity. These measures call for:

- Transit corridor improvements (e.g., along Mission Street between 14th and Cesar Chavez streets, 16th Street between Mission and Third streets, Bryant Street or other parallel corridor between Third and Cesar Chavez streets, a north-south corridor through portions of SoMa west of Fifth Street, and service connecting Potrero Hill with SoMa and downtown)
- Implementing service recommendations from the Transit Effectiveness Project, Better Streets Plan and Bicycle Plan when available and as feasible
- Providing additional funding for Muni maintenance and storage facilities
- Increasing passenger amenities, such as expanded installation of the Next Bus service and new bus shelters
- Expanding use of transit preferential street technologies to prioritize transit circulation, and
- Expanding the Transportation Demand Management program to promote the use of alternate modes of transportation.

The PEIR determined that while these measures would reduce operating impacts and improve transit service within the Eastern Neighborhoods, the adverse effects to transit could not be fully mitigated. Also, given the inability to determine the outcome of the Transit Effectiveness Program, Better Streets Plan, Bicycle Plan, and other plans and programs that were in process at the time that the PEIR was

certified and uncertainty regarding future funding of these plans and programs, the PEIR determined that the feasibility of these mitigation measures could not be assured. Thus, the PEIR determined that cumulative impacts on transit under the rezoning and area plans would be significant and unavoidable.

Since the certification of the Eastern Neighborhoods PEIR, the City has implemented many of the plans, programs, and improvements identified in Eastern Neighborhoods PEIR Mitigation Measures E-5 through E-11 as summarized below.

In compliance with a portion of Mitigation Measure E-5: Enhanced Transit Funding, the City adopted impact fees for development in Eastern Neighborhoods that go towards funding transit and complete streets projects. In addition, the Board of Supervisors approved amendments to the San Francisco Planning Code, referred to as the Transportation Sustainability Fee (Ordinance 200-154, effective December 25, 2015).<sup>[1]</sup> The fee updated, expanded, and replaced the prior Transit Impact Development Fee, which is in compliance with portions of Mitigation Measure E-5: Enhanced Transit Funding. With respect to Mitigation Measures E-5: Enhanced Transit Funding and Mitigation Measure E-11: Transportation Demand Management, on February 7, 2017 the Board of Supervisors adopted amendments to the planning code, referred to as the Transportation Demand Management Program.<sup>[2]</sup> Additionally, SFMTA has sought grants through local Proposition A funds directly supporting the 14 Mission Rapid Project, the Potrero Avenue Project for the 9 San Bruno and 9R San Bruno Rapid routes (currently under construction), and the 16<sup>th</sup> Street Transit Priority Project for the 22 Fillmore (expected construction between 2017 and 2020). The SFMTA also pursued funding from the Federal Transit Administration and the Metropolitan Transportation Commission for the transit corridor projects for the 14 Mission along Mission Street and for the 22 Fillmore along 16<sup>th</sup> Street. In compliance with all or portions of Mitigation Measure E-6: Transit Corridor Improvements, Mitigation Measure E-7: Transit Accessibility, Mitigation Measure E-9: Rider Improvements, and Mitigation Measure E-10: Transit Enhancement, the SFMTA is implementing NextBus, Customer First, and the Transit Effectiveness Project, which was approved by the SFMTA Board of Directors in March 2014. There are about 850 NextBus displays throughout the City with strong coverage throughout the Mission District. Customer First improved lighting and shelters at stops. The Transit Effectiveness Project is now called Muni Forward and includes system-wide review, evaluation, and recommendations to improve service and increase transportation efficiency.

In addition, Muni Forward also includes transit service improvements to various routes with the Eastern Neighborhoods Plan area the service improvements include the creation of new routes such as the implementation of Route 55 on 16<sup>th</sup> Street between the intersection of 16<sup>th</sup> and Mission Streets and Mission Bay, changes to route alignment such as for the 27 Bryant, the elimination of underused existing

---

<sup>[1]</sup> Two additional files were created at the Board of Supervisors for TSF regarding hospitals and health services, grandfathering, and additional fees for larger projects: see Board file nos. 151121 and 151257.

<sup>[2]</sup> San Francisco Board of Supervisors. 2017. BOS File 160925. Available online at <https://sfgov.legistar.com/LegislationDetail.aspx?ID=2830460&GUID=EFCB06B2-19CB-4777-B3A5-1638670C3A2C> accessed February 21, 2017. Additional information is available at the Planning Department web page for TDM at <http://sf-planning.org/shift-transportation-demand-management-tdm> accessed February 21, 2017.

routes or route segments, changes to the frequency and hours of transit service, changes to the transit vehicle type on specific routes, and changes to the mix of local/limited/express services on specific routes. Many of the service improvements analyzed as part of Muni Forward in the Transit Effectiveness Project EIR have been implemented, but some are receiving further study.

Mitigation Measure E-7 also identifies implementing recommendations of the Bicycle Plan and Better Streets Plan. As part of the San Francisco Bicycle Plan, adopted in 2009, a series of minor, near-term, and long-term bicycle facility improvements are planned within the Eastern Neighborhoods, including along 2<sup>nd</sup> Street, 5<sup>th</sup> Street, 17<sup>th</sup> Street, Townsend Street, Illinois Street, and Cesar Chavez Street. The minor improvements consist of a toolkit of treatments implemented on an as-needed basis to support bicycling in the city such as shared lane markings called sharrows and the provision of bicycle parking within the public right-of-way including bicycle racks on sidewalks and on-street bicycle corrals. Most near-term improvements have been implemented as indicated above. With the implementation of bicycle facilities as part of the Bicycle Plan and envisioned as part of the 2013 Bicycle Strategy, San Francisco has experienced an increase in bicycle ridership. Since 2006, the SFMTA has conducted annual bicycle counts during peak commute hours at various intersections throughout the city.<sup>30</sup> While the bicycle counts at any one intersection may fluctuate from year to year, the most recent counts from 2015 demonstrate that the overall the number of bicyclists in the city, including in the Mission District, have increased over the counts from 2008, when the Eastern Neighborhoods PEIR was certified. For example, at the intersection of 17<sup>th</sup> and Valencia Streets in the p.m. peak there were 485 cyclists in 2008 compared with 1,219 in 2015, and at the intersection of 23<sup>rd</sup> Street and Potrero Avenue in the p.m. peak there were 50 cyclists in 2008 compared with 106 in 2015.

The San Francisco Better Streets Plan, adopted in 2010, describes a vision for the future of San Francisco's pedestrian realm and calls for streets that work for all users. The Better Streets Plan requirements were codified in section 138.1 of the planning code and new projects constructed in the Eastern Neighborhoods Plan area are subject to varying requirements, dependent on project size.

Another effort which addresses transit accessibility, Vision Zero, was adopted by various City agencies in 2014. Vision Zero focuses on building better and safer streets through education, evaluation, enforcement, and engineering. The goal is to eliminate all traffic fatalities by 2024. Vision Zero projects within the Eastern Neighborhoods Plan areas include pedestrian intersection treatments along Mission Street from 18<sup>th</sup> to 23<sup>rd</sup> streets, the Potrero Avenue Streetscape Project from Division to Cesar Chavez streets, and the Howard Street Pilot Project, which includes pedestrian intersection treatments from 4<sup>th</sup> to 6<sup>th</sup> streets.

Overall, compared to the transit service analyzed in the Eastern Neighborhoods PEIR, current transit service has increased by 8 percent in the a.m. peak hour, 14 percent during midday, and 6 percent in the p.m. peak hour. As a result, the significant impacts identified in the Eastern Neighborhoods PEIR on transit capacity have not materialized. The following analysis compares the impacts on transit capacity anticipated in the Eastern Neighborhoods PEIR with current and projected future transit conditions in light of the transit system improvements described above.

---

<sup>30</sup> SFMTA. 2009-2016. Bike Reports Available online at <https://www.sfmta.com/about-sfmta/reports/bike-reports>. Accessed February 21, 2017.

The SFMTA Board has adopted an 85-percent capacity utilization performance standard for transit vehicle loads, meaning that Muni transit lines should operate at or below 85 percent of transit vehicle capacity. This performance standard more accurately reflects actual operations and the likelihood of “pass-ups” (i.e., vehicles not stopping to pick up more passengers). The Planning Department applies this standard as a CEQA threshold of significance for determining peak period transit demand impacts to the SFMTA lines. **Table 2** shows the capacity utilization for the 11 Muni lines serving the Eastern Neighborhoods plan areas under the 2000 CEQA baseline and the 2025 no project and with project cumulative scenarios as reported in the Eastern Neighborhoods PEIR. The last two columns of the table show 2013 capacity utilization on these same lines based on SFMTA data and the SF-CHAMP<sup>31</sup> 2040 cumulative scenario based on current model inputs. As shown in **Table 2**, capacity utilization on the Muni bus and light rail lines serving the Eastern Neighborhoods is generally lower than the PEIR baseline conditions, and the anticipated 2040 cumulative conditions are better than the anticipated 2025 cumulative conditions.

---

<sup>31</sup> The San Francisco Chained Activity Modeling Process (“SF-CHAMP”) is a regional travel demand model designed to assess the impacts of land use, socioeconomic, and transportation system changes on the performance of the local transportation system. The San Francisco County Transportation Authority developed SF-CHAMP to reflect San Francisco’s unique transportation system and socioeconomic and land use characteristics. It uses San Francisco residents’ observed travel patterns, detailed representations of San Francisco’s transportation system, population and employment characteristics, transit line boardings, roadway volumes, and the number of vehicles available to San Francisco households to produce measures relevant to transportation and land use planning. Using future year transportation, land use, and socioeconomic inputs, the model forecasts future travel demand.

<b>Table 2: Muni Capacity Utilization at Maximum Load Point Weekday PM Peak Hour Inbound/Outbound</b>							
<b>Line</b>	<b>EN PEIR 2000 Baseline</b>	<b>EN 2025 No Project</b>	<b>EN 2025 Option A</b>	<b>EN 2025 Option B</b>	<b>EN 2025 Option C</b>	<b>SFMTA Fall 2013</b>	<b>SF-CHAMP 2040</b>
9-San Bruno	94%/110%	120%/151%	134%/151%	135%/149%	148%/165%	57%/68%	61%/84%
12-Folsom	94%/30%	109%/42%	112%/42%	113%/41%	120%/52%	73%/57%	N/A <sup>1</sup>
14-Mission	47%/86%	60%/113%	62%/113%	63%/112%	69%/122%	49%/40%	39%/76%
22-Fillmore	82%/85%	95%/102%	98%/102%	100%/101%	107%/109%	61%/58%	68%/83%
26-Valencia	26%/76%	33%/89%	33%/89%	33%/90%	35%/94%	N/A <sup>2</sup>	N/A <sup>2</sup>
27-Bryant	86%/57%	111%/78%	118%/78%	119%/77%	126%/84%	60%/46%	63%/55%
33-Stanyan	68%/56%	87%/74%	89%/74%	91%/73%	97%/81%	53%/42%	63%/55%
48-Quintara	87%/72%	112%/94%	113%/94%	115%/93%	119%/100%	57%/65%	67%/63%
49-Van Ness-Mission	73%/93%	85%/112%	89%/112%	91%/111%	100%/121%	48%/47%	N/A <sup>3</sup>
53-Southern Heights	27%/31%	34%/44%	35%/44%	35%/43%	37%/48%	N/A <sup>4</sup>	N/A <sup>4</sup>
67-Bernal Heights	67%/68%	86%/88%	87%/88%	87%/88%	88%/88%	15%/46%	22%/66%

<sup>1</sup> Under Muni-Forward, the 12-Folsom may be replaced by the 10 Sansome on a portion of the route and by the 27 Bryant on the remainder of the route.  
<sup>2</sup> The 26-Valencia route was eliminated in December 2009.  
<sup>3</sup> The 49-Van Ness-Mission will change to limited stop/rapid service at the time that the Van Ness BRT service commences.  
<sup>4</sup> The 53-Southern Heights route was eliminated in December 2009.

**Bold text** denotes significant impact based on exceedance of 85-percent capacity utilization significance threshold.

Sources:  
 Eastern Neighborhoods PEIR p. 282  
 San Francisco Planning Department, *Transit Data for Transportation Impact Studies*, May 15, 2015.  
 SFCTA, *SF-CHAMP model run for Central Corridor 2040 Cumulative Scenario*, November 12, 2013.

In conclusion, as a result of substantial increases in transit capacity, the cumulative impacts on transit resulting from growth under the Eastern Neighborhoods rezoning and area plans is *less* severe rather than more severe than anticipated in the PEIR. As such, it is evident that the demographic changes occurring in the Mission have not resulted in significant impacts on transit service that were not anticipated in the Eastern Neighborhoods PEIR. Therefore, the proposed project would not result in significant impacts, either individually or cumulatively, on transit beyond those identified in the PEIR.

### 7.1.2 Traffic Congestion

At the time that the Eastern Neighborhoods PEIR was certified in 2008, the Planning Department considered increased traffic congestion as measured by the level of service metric to be a physical environmental impact under CEQA. However, in 2013, the state legislature amended CEQA adding Chapter 2.7: Modernization for Transportation Analysis of Transit Oriented Infill Projects. Accordingly, CEQA section 21099(b)(1) requires that the State Office of Planning and Research (OPR) develop revisions to the state CEQA Guidelines establishing criteria for determining the significance of transportation impacts of projects that promote the “reduction of greenhouse gas emissions, the development of multimodal transportation networks, and a diversity of land uses.” CEQA section 21099(b)(2) states that upon certification of the revised CEQA Guidelines for determining transportation impacts pursuant to

section 21099(b)(1), automobile delay, as described solely by level of service (LOS) or similar measures of vehicular capacity or traffic congestion, shall not be considered a significant impact on the environment under CEQA.

In January 2016, OPR published for public review and comment a *Revised Proposal on Updates to the CEQA Guidelines on Evaluating Transportation Impacts in CEQA*<sup>32</sup> (proposed transportation impact guidelines) recommending that transportation impacts for projects be measured using a vehicle miles traveled (“VMT”) metric. VMT measures the amount and distance that a project might cause people to drive, accounting for the number of passengers within a vehicle.

OPR’s proposed transportation impact guidelines provides substantial evidence that VMT is an appropriate standard to use in analyzing transportation impacts to protect environmental quality and a better indicator of greenhouse gas, air quality, and energy impacts than automobile delay. Acknowledging this, San Francisco Planning Commission Resolution 19579, adopted on March 3, 2016:

- Found that automobile delay, as described solely by LOS or similar measures of vehicular capacity or traffic congestion, shall no longer be considered a significant impact on the environment pursuant to CEQA, because it does not measure environmental impacts and therefore it does not protect environmental quality.
- Directed the Environmental Review Officer to remove automobile delay as a factor in determining significant impacts pursuant to CEQA for all guidelines, criteria, and list of exemptions, and to update the Transportation Impact Analysis Guidelines for Environmental Review and Categorical Exemptions from CEQA to reflect this change.
- Directed the Environmental Planning Division and Environmental Review Officer to replace automobile delay with VMT criteria which promote the reduction of greenhouse gas emissions, the development of multimodal transportation networks, and a diversity of land uses; and consistent with proposed and forthcoming changes to the CEQA Guidelines by OPR.

Planning Commission Resolution 19579 became effective immediately for all projects that had not received a CEQA determination as of March 3, 2016, and for all projects that have previously received CEQA determinations, but require additional environmental analysis. Therefore, the CPE for the proposed project does not consider whether the proposed project would have significant impacts either individually or cumulatively on traffic congestion as measured by LOS. Instead, in accordance with CEQA section 21099 and Planning Commission Resolution 19579, the CPE evaluates whether the proposed project would result in significant impacts on VMT. As stated in the CPE checklist, the proposed project would not have a significant impact either individually or cumulatively on VMT. As noted above, this analysis uses the latest transportation models and impact assessment methodologies, incorporating up-to-date transportation, population, growth, and demographic data to evaluate the effects of the proposed project on both existing and 2040 cumulative transportation conditions. Based on this analysis, the CPE concludes that the project would not have a significant impact on traffic that is peculiar to the project or the project site, and that no further environmental review of the project’s effects

---

<sup>32</sup> This document is available online at: [https://www.opr.ca.gov/s\\_sb743.php](https://www.opr.ca.gov/s_sb743.php).

on traffic congestion is required in accordance with CEQA section 21083.3 and CEQA Guidelines section 15183.

Even though, as discussed above, the CPE establishes that the proposed project would not have significant impacts either individually or cumulatively related to increased VMT, the following analysis further examines the appellant's contentions that the project would have substantially more severe impacts on traffic than were identified in the Eastern Neighborhoods PEIR.

### 7.1.3 Travel Behavior

The appellant contends, as part of the September 12, 2016 appeal letter, that gentrification and displacement that the proposed project would contribute to are resulting in increased traffic due to "reverse commutes," stating:

"The PEIR did not anticipate the "advanced gentrification" of the neighborhood, along with the extensive displacement of Latino families and businesses, the reverse commute to distant areas, and that impact on greenhouse gas emissions and on traffic congestion... Due to the unexpected rise in rents throughout the Bay Area, displaced residents are now required to commute distances as far as Vallejo and Tracy, distances was [sic] not contemplated in the PEIR for the Eastern Neighborhoods."

As presented in Appendix B and summarized below, updated local and regional transportation modeling, census data, and traffic counts at representative intersections in the Mission do not support the appellant's claim that increased commute distances by displaced workers is causing significant cumulative transportation impacts beyond those anticipated under the Eastern Neighborhoods PEIR.

Many factors affect travel behavior, including land-use density and diversity, design of the transportation network, access to regional destinations, distance to high-quality transit, development scale, demographics, and transportation demand management. Typically, low-density development located in areas with poor access to non-private vehicular modes of travel generate more automobile travel compared to development located in urban areas, where a higher density mix of land uses and travel options other than private vehicles are available. Given these travel behavior factors, San Francisco has a lower ratio of VMT per household than the San Francisco Bay Area regional average.

The San Francisco County Transportation Authority uses the SF-CHAMP model to estimate VMT by private automobiles and taxis for different land use types. The SF-CHAMP model assigns all predicted trips within, across, and to or from San Francisco onto the roadway network and the transit system by mode and transit carrier for a particular scenario. For example, the 2040 SF-CHAMP model run assigns trips to and from each of the 981 transportation analysis zones across San Francisco based on the land use development that is projected. Trips that cross San Francisco, but do not have an origin or destination in the city are projected using inputs from the regional transportation model. SF-CHAMP models travel behavior based on the following inputs:

- Projected land use development (based on the Planning Department's pipeline) and population and employment numbers – as provided by the Planning Department, based on the Association

of Bay Area Governments (“ABAG”) Projections (currently the Projections 2013 (Sustainable Communities Strategy).

- Observed behavior from the California Household Travel Survey 2010-2012
- Census data regarding automobile ownership rates and county-to-county worker flows
- Observed vehicle counts and transit boardings.

Neither SF-CHAMP nor the regional travel model<sup>33</sup> explicitly link low-income workers living in one area with lower paying jobs in another area, or high-income workers with high-paying jobs for that matter; this level of analysis is generally considered to be more fine-grained than is appropriate for regional travel forecasts. Instead, household-job links are established using existing research on typical commute patterns and distances, including the distribution of workers living in a given area who travel longer distances to work, and so forth<sup>34</sup>. Based on the model inputs, which as noted above include development in the Planning Department’s pipeline, both regional average and local San Francisco VMT is expected to decrease in the future.

Regardless of the model assumptions, some households will move from San Francisco and have increased commute distances, while others may change jobs and have decreased commute distances. However, the model indicates that overall aggregate regional growth is expected to reduce the average distance that a typical worker travels between home and work. The Transportation Authority estimates that existing average VMT per household is 17.2 for the region and 7.0 for the project area (Transportation Analysis Zone 133). VMT per household is expected to decrease to 16.1 for the region and to 6.2 for the project area by 2040<sup>35</sup>. Employment data shows that the share of Bay Area residents living more than 10 miles from their employer increased from 2004 to 2014; over the same period, the absolute number of individuals living more than 10 miles from their employer also increased. As such, a larger number of individuals are likely driving alone to work across longer distances. This does not, however, translate into a higher share of individuals driving alone to work; the regional drive alone commute modeshare is at its lowest point since 1960, based on census data. Moreover, the Eastern Neighborhoods PEIR anticipated traffic impacts due to increased vehicle trips associated with population growth.

The Eastern Neighborhoods PEIR determined that increased vehicle trips resulting from population growth and development under the rezoning and area plans would result in level of service impacts at representative intersections in the Mission. Of the 13 study intersections in the Mission, the PEIR determined that significant LOS impacts would occur at three intersections during the weekday p.m. peak hour under rezoning Option A, five under Option B, and four under Option C. The PEIR also

---

<sup>33</sup> SF-CHAMP is built using the regional travel model, and adding additional detail to TAZs located within San Francisco.

<sup>34</sup>For additional detail on the process of developing the travel model, see the MTC documentation at: <http://mtcgis.mtc.ca.gov/foswiki/Main/Development>

<sup>35</sup> Schwartz, Michael, Coper, Drew, *Quantification of Impacts under CEQA following new guidelines from the Governor’s Office of Planning and Research*, February 2016. San Francisco Planning Department, 1515 South Van Ness Avenue Project Community Plan Exemption Checklist, p. 21, July 12, 2016.



determined that three additional intersections in the Mission would operate at unacceptable levels of service under both the no project and each of the three rezoning options by 2025.

To test the appellant's assertion that traffic conditions in the Mission are worse than anticipated in the PEIR, Fehr & Peers worked with Planning to select four of the intersections studied in the Mission for the Eastern Neighborhoods PEIR and conduct one-day p.m. peak hour turning movement counts in December 2016<sup>36</sup>. In order to present a representative count of vehicles, these intersection counts do not include Mission Street due to the installation of bus-only lanes (which act to divert some private vehicle traffic from Mission Street) in 2015. These counts were then compared to the level of traffic expected in the PEIR based on the total change in housing units constructed in the Mission from 2011 to 2015. Full turning movement volumes and estimated calculations are included in Appendix B.

As shown in Appendix B, on average, observed traffic volumes in 2016 were around 5 to 10 percent *lower* than expected in the Eastern Neighborhoods PEIR and the percentage of estimated development completed; this indicates traffic volumes similar to or slightly below PEIR projections<sup>37</sup>. At three of the four intersections counted, total traffic volume had in fact decreased from the 2000 baseline count data. The exception is at 16<sup>th</sup> Street and South Van Ness, where there was an increase in traffic volume traveling northbound and southbound. This likely reflects shifts from other north/south streets such as Mission Street that have seen changes in their roadway configurations that were not anticipated by the analysis in the Eastern Neighborhoods PEIR.

#### **7.1.4 Private Car Ownership and Driving Rates in the Mission**

The appellant contends that gentrification and displacement are also resulting in increased traffic and related impacts because higher income correlates with higher private car ownership and driving rates. Again, available evidence does not support the underlying premise that the proposed project would cause or contribute to gentrification or displacement in the first place. Moreover, the appellant's claim that the rate of private car ownership in the Mission has increased, and that this is causing significant cumulative traffic and greenhouse gas impacts beyond those anticipated under the Eastern Neighborhoods PEIR is not supported by the available evidence.

Partially due to the in-migration of higher income earners, the median household living in the Mission in 2014 has a significantly higher income than the median household living there in 2000. Median annual income increased from around \$67,000 to around \$74,000 during that time (in 2014 inflation-adjusted dollars). This reflects the migration patterns partially discussed above, as well as some level of general increases in incomes over that time. The same pattern can be seen by examining the share of all households with incomes above \$100,000, which has more than doubled from 2000 to 2014.

---

<sup>36</sup> While vehicle counts are typically not taken in December due to changes in travel patterns during that time, schedule constraints necessitated immediate counts. Counts were collected on a weekday with average weather, while area schools were still in session.

<sup>37</sup> Projected traffic volumes for EIR Option A (at 30% complete) and the No Project scenario were similar to those for Option C, and were on average higher than the observed 2016 traffic volumes.

However, although the typical household has a higher income, automobile availability on a per capita basis has not increased over the same period. The same percentage of households have zero cars available (39 percent to 40 percent of households), and the average number of vehicles available per household has remained nearly constant over that same period. Similarly, the share of Mission residents commuting to work by driving alone has also remained steady, at 25 percent to 29 percent. Due to population growth, this does result in more vehicles and more people driving alone compared to in 2000; however, the Eastern Neighborhoods PEIR transportation impact analysis accounted for this growth, and as discussed above, observed traffic volumes in 2016 were around 5 to 10 percent lower on average than expected in the Eastern Neighborhoods PEIR.

In addition to census data, the Planning Department has conducted three case studies at residential developments built in the past ten years in the Mission neighborhood. These sites are located at 2558 Mission Street, 555 Bartlett Street, and 1600 15<sup>th</sup> Street. Each building consists of newer, market-rate housing, although 555 Bartlett Street and 1600 15<sup>th</sup> Street each include between 15 and 20 percent onsite below market rate units. Surveys at these sites were conducted in 2014 and 2015 during the extended a.m. and p.m. peak hours, and consisted of intercepting individuals at all project entrances and exits to inquire about their mode choice. In addition, person counts and vehicle counts were conducted at all entrances. Results from these surveys are shown by site in **Table 4**.

<b>Table 3: Comparison of Shifts in Income and Automobile Travel Indicators</b>						
<b>Mission Residents</b>						
<b>Year</b>	<b>Median Household Income (2014 Dollars)</b>	<b>Average Household Income (2014 Dollars)</b>	<b>Share of Households with Income Above \$100,000 (nominal)</b>	<b>Share of Commuters Driving Alone to Work</b>	<b>Share of Households with Zero Cars Available</b>	<b>Vehicles Available per Household</b>
2000	\$67,000	\$81,000	15%	29 %	39%	0.85
2004 - 2009	\$70,000	\$98,000	31%	25 %	40%	0.82
(% Change from 2000)	+ 4%	+21%	+ 106%	- 14%	<1%	-3%
2009 – 2014	\$74,000	\$109,000	40%	27 %	40%	0.82
(% Change from 2000)	+ 10%	+35%	+ 166%	- 7%	<1%	-3%

Source: Decennial Census, 2000, Tables H044, P030, DP3; American Community Survey, 5-year averages, 2009 & 2014, Tables S1901, S0802, B25044; Fehr & Peers, 2016.

Table 4: Observed Mode Splits at Residential Developments in the Mission								
Address	Drive Alone	Carpool	Walk	Taxi / TNC	Bike	SF Muni	BART	Private Shuttle
<b>1600 15th St<sup>1</sup></b> (596 total person trips)	19%	15%	33%	4%	5%	7%	16%	2%
<b>555 Bartlett Street<sup>2</sup></b> (183 total person trips)	25%	28%	19%	3%	6%	4%	14%	1%
<b>2558 Mission Street<sup>3</sup></b> (288 total person trips)	13%	13%	38%	8%	1%	7%	17%	4%

<sup>1</sup> Survey conducted August 13, 2014.  
<sup>2</sup> Survey conducted August 27, 2014.  
<sup>3</sup> Survey conducted July 9, 2015.

Based on trips made between 7 a.m. – 10 a.m. and 3 p.m. – 7 p.m. on a typical weekday in the summer. Total number of trips represented all counted person trips; response rates to survey varied between sites. Final percentages are imputed from survey responses and vehicle counts.

Source: SF Planning, 2015; Fehr & Peers, 2016

The three sites showed a drive alone mode share that ranged from 13 percent to 25 percent, all of which are below the average drive alone commute mode for the area (of around 27 percent; see **Table 3**). The total auto mode share (drive alone + carpool + taxi/TNC) ranges from 34 percent to 56 percent of all trips, which is similar to the total auto mode share for all trips as modeled by SF-CHAMP (ranging from 31 percent to 53 percent for key transportation analysis zones in the Mission).<sup>38</sup> Thus, the available evidence demonstrates that new or substantially more severe impacts on the Latino Cultural District are not occurring as a result of increased private vehicle ownership.

### 7.1.5 Commuter Shuttles

The appellant states that the increase in commuter shuttles since the Eastern Neighborhoods PEIR was certified constitutes substantial new information and/or changed circumstances that “render the current PEIR obsolete,” stating in the October 14, 2016 supplemental appeal letter:

---

<sup>38</sup> SF-CHAMP auto mode share is based on the Central SoMa 2012 Baseline model run; the presented mode shares are for the analysis zones where each of the case study developments is located.

“The PEIR did not anticipate the impact of tech shuttles from a traffic standpoint, nor from that of the demand for housing. The specter of living within a few blocks of a free ride to work has caused many tech employees to move to areas where the shuttles stop – predominantly in the Mission. As such we have high earning employees exacerbating the already high demand for housing. The anti-eviction mapping project has documented the connection between shuttle stops and higher incidences of no fault evictions.”

CEQA Guidelines section 15183(b)(4) provides that in conducting the streamlined environmental review mandated for projects that are consistent with the development density established under an adopted community plan or zoning, a public agency must limit its examination of environmental effects to those which the agency determines are previously identified significant effects which, as a result of substantial new information which was not known at the time the EIR was certified, are determined to have a more severe adverse impact than discussed in the prior EIR. Accordingly, the increase in the use of commuter shuttles since the certification of the Eastern Neighborhoods PEIR is relevant only to the extent that the proposed project, either individually or cumulatively, would result in more severe adverse impacts than were identified in the Eastern Neighborhoods PEIR because of the increase in shuttles. Thus, whether or not commuter shuttles cause or exacerbate displacement as the appellant contends, which is a matter of substantial debate<sup>39</sup>, is not relevant to determining if the proposed project would have new or more severe impacts on the physical environment than previously identified. Nevertheless, by increasing the supply of both market rate and below market rate housing, the proposed project along with other housing development under the Eastern Neighborhoods rezoning and area plans would serve to alleviate market pressures from any increased demand for housing attributable to commuter shuttles. Regardless, as discussed above, any such effects are socioeconomic in nature, and are not in and of themselves significant impacts on the physical environment.

#### **7.1.5.1 San Francisco Commuter Shuttle Program**

The number of privately operated shuttles in San Francisco has grown in recent years. Numerous employers, educational institutions, medical facilities, office buildings, and transportation management associations offer shuttle service to their employees, students, and clients. Some development projects are required to provide shuttle services as part of their conditions of approval (and the impacts of their shuttle services are considered within the development project’s environmental review), and an employer may comply with San Francisco’s Commuter Benefits Ordinance and the Bay Area’s Commuter Benefits Program by offering a free commute shuttle to employees. The majority of the commuter shuttles are closed systems that provide service to a specific population and are not open to the general public. Most shuttles are provided for free to employees (or students, tenants, etc.). There are two distinct markets within the shuttle sector: those that operate within San Francisco (intra-city) and those that operate between San Francisco and another county (inter-city regional). Shuttles support local San Francisco and regional goals by decreasing single occupancy vehicle trips, vehicle miles traveled, and private vehicle ownership.

---

<sup>39</sup> According to rider surveys conducted as part of the environmental review for SFMTA’s Commuter Shuttle Program, only 5 percent of shuttle riders would move closer to their jobs if shuttles were unavailable.

Prior to August 2014, San Francisco did not regulate commuter shuttle activity on city streets. Shuttles operated throughout the city on both large arterial streets, such as Van Ness Avenue and Mission Streets, and smaller residential streets. Shuttles loaded and unloaded passengers in a variety of zones, including passenger loading (white) zones, Muni bus stops (red) zones, and other vacant curb space. When curb space was unavailable, shuttles often would load or unload passengers within a travel lane. The lack of rules and guidelines for where and when loading and unloading activities were permitted, and the lack of vacant space in general, resulted in confusion for shuttle operators and neighborhood residents, inconsistent enforcement, and real and perceived conflicts with other transportation modes.

To address these issues, in January 2014, the SFMTA Board of Directors approved an 18-month pilot program to test sharing of designated Muni zones and establish permitted commuter shuttle-only passenger loading (white) zones for use by eligible commuter shuttles that paid a fee and received a permit containing the terms and conditions for use of the shared zones. The pilot program began in August 2014, and created a network of shared stops for use by Muni and commuter shuttle buses that applied to participate, and restricted parking for some hours of the day in certain locations to create passenger loading (white) zones exclusively for the use of permitted commuter shuttles.

Based on information collected through the pilot program, SFMTA developed and adopted a Commuter Shuttle Program effective February 2016. As required under CEQA, the Planning Department conducted a detailed evaluation of the potential environmental effects of the Commuter Shuttle Program prior to its adoption.<sup>40</sup> The environmental review for the shuttle program concluded that the program would not have significant environmental impacts, including impacts on traffic, transit, bicycles, pedestrians, loading, air quality, greenhouse gas emissions, and noise. According to this review, the availability of commuter shuttles:

- Reduces the number of commuters who drive alone to work
- Reduces regional VMT
- Reduces regional emissions of ROG, PM<sub>10</sub>, and PM<sub>2.5</sub>
- Increases regional NO<sub>x</sub> emissions, but not in excess of the applicable CEQA significance threshold
- Reduces greenhouse gas emissions
- Increases health risk from exposure to diesel exhaust, but not in excess of the applicable CEQA significance thresholds
- Increases traffic noise but not in excess of applicable CEQA significance thresholds

Thus, the available evidence demonstrates that the increased use of commuter shuttles has not resulted in new or substantially more severe significant impacts on transportation than previously identified in the Eastern Neighborhoods PEIR.

---

<sup>40</sup> San Francisco Planning Department, Case No. 2015-007975ENV, October 22, 2015.

### **7.1.6 Parking**

In accordance with CEQA section 21099 parking shall not be considered in determining if a project has the potential to result in significant environmental effects, provided the project meets all of the following three criteria:

- a) The project is in a transit priority area;
- b) The project is on an infill site; and
- c) The project is residential, mixed-use residential, or an employment center.

The proposed project meets each of the above three criteria and thus, the appellant's concerns regarding impacts of the proposed project on parking are not subject to review under CEQA.

### **7.1.7 Conclusion**

Based on the evidence and analysis presented above, the transportation impacts resulting from planned growth under the Eastern Neighborhoods rezoning and area plans appear to be less severe than expected in the Eastern Neighborhoods PEIR. Therefore, socioeconomic effects of the proposed project would not result in an increase in the severity of previously identified significant impacts on transportation as a result of substantial new information that was not known at the time the Eastern Neighborhoods PEIR was certified.

## **7.2 AESTHETIC IMPACTS**

In accordance with CEQA section 21099 – Modernization of Transportation Analysis for Transit Oriented Projects – aesthetics shall not be considered in determining if a project has the potential to result in significant environmental effects, provided the project meets all of the following three criteria:

- a) The project is in a transit priority area;
- b) The project is on an infill site; and
- c) The project is residential, mixed-use residential, or an employment center.

The proposed project meets each of the above three criteria and thus, the environmental review for the proposed project does not consider aesthetic effects.

## **7.3 HISTORIC AND CULTURAL IMPACTS**

The Calle 24 Latino Cultural District is the area bound by Mission Street to the west, Potrero Street to the East, 22<sup>nd</sup> Street to the North and 25<sup>th</sup> Street to the South, including the 24<sup>th</sup> Street commercial corridor from Bartlett Street to Potrero Avenue. The district is defined as a region and community linked together by similar cultural or heritage assets, and offering a visitor experiences that showcase those resources.<sup>41</sup>

---

<sup>41</sup> Garo Consulting for the Calle 24 Latino Cultural District Community Council, Calle 24 Latino Cultural District Report on the Community Planning Process Report, December 2014. <http://www.calle24sf.org/wp-content/uploads/2016/02/LCD-final-report.pdf>, accessed June 8, 2016.

The district hosts longstanding activities, traditions, or organizations that have proven to bridge more than one generation, or approximately 25 years. Cultural heritage assets identified within the district fall under the following themes: cultural events; arts and culture - installations and public art, organizations and venues, and retail; religion; services and non-profits; food and culinary arts; and parks. Cultural heritage assets as such are not eligible for designation to local, state, and national historical resource registries. Cultural heritage assets may be associated with a physical property, but they are immaterial elements that are not eligible for listing on local, state, and federal registries of historic properties, and thus are not considered historical resources under CEQA or state or local landmarking law. Therefore, any effects that the proposed project might have on the cultural heritage assets within the Calle 24 Latino Cultural District (assuming those assets are not linked to a physical eligible historical resource) would be considered social or economic effects, and not impacts on the physical environment.

The appellant incorrectly characterizes economic and social effects as physical environmental impacts, stating, in the October 14, 2016 supplemental appeal letter:

“Here, the cumulative impacts of the proposed project and other projects poses the risk of accelerated Valenciaization [sic] of the LCD. Here, mom and pop Latino owned and operated concerns are at risk of being replaced by high end restaurants, clothing and accessory stores, and personal trainer gyms and yoga studios. This is a change in the physical environment...”

As discussed above in Section 5.1 Commercial Gentrification, the appellant’s claim that the proposed project would cause or contribute to commercial gentrification is not supported by empirical evidence. However, even if the project would lead to such effects, this would not constitute a physical environmental impact. The replacement of existing retail businesses with other retail businesses that the appellant claims the project would cause may constitute a change in the character of the 24<sup>th</sup> Street commercial corridor. Contrary to the appellant’s assertion, such a change is an economic and social effect that shall not be treated as a significant effect on the environment per CEQA Guidelines section 15131(a) (see Section 3.0 Approach to Analysis above).

#### **7.4 GREENHOUSE GAS IMPACTS**

The appellant claims that the proposed project would cause or contribute to displacement of lower income residents leading to increased transportation impacts, which in turn would result in significant greenhouse gas impacts that were not identified in the Eastern Neighborhoods PEIR. As discussed above, the appellant’s claim that the proposed project would cause displacement that would lead to new or more severe transportation impacts is not supported by the available evidence. As such, there is no basis for the appellant’s assertions regarding greenhouse gas impacts.

Moreover, unlike the PEIR, which was certified prior to the addition of greenhouse gas impacts to the Planning Department’s CEQA initial study checklist, the CPE includes an assessment of the proposed project’s greenhouse gas emissions. This analysis uses the Planning Department’s current greenhouse gas impact assessment methodology, which evaluates projects for conformity with San Francisco’s *Strategies*

to Address Greenhouse Gas Emissions.<sup>42</sup> The analysis presented in the CPE demonstrates that the proposed project would not result in a significant impact either individually or cumulatively due to greenhouse gas emissions not previously identified in the Eastern Neighborhoods PEIR. The appellant has not shown that this determination is not supported by substantial evidence.

## 7.5 AIR QUALITY IMPACTS

The appellant claims that the proposed project would cause or contribute to displacement of lower income residents leading to increased transportation impacts, which in turn would result in significant air quality impacts that were not identified in the Eastern Neighborhoods PEIR. As discussed above, the appellant's claim that the proposed project would cause displacement that would lead to new or more severe transportation impacts is not supported by the available evidence. As such, there is no basis for the appellant's assertions regarding air quality impacts.

The CPE evaluates whether the proposed project would result in significant impacts on air quality beyond those identified in the Eastern Neighborhoods PEIR. This analysis applies current air quality regulations and modelling to update the analysis conducted for the Eastern Neighborhoods PEIR. As presented in the CPE checklist, this up-to-date, project-specific analysis demonstrates that the proposed project would not result in new or more severe impacts on air quality than previously identified in the Eastern Neighborhoods PEIR. The appellant has not shown that this determination is not supported by substantial evidence.

## 8 CONCLUSION

The Planning Department agrees with the appellant that the Mission is undergoing socioeconomic changes that are affecting existing residents, local small businesses, employment, and the character of the Mission community. The department is actively engaging with the community, the Board of Supervisors, the Mayor's Office, and other City departments in initiatives designed to ease the socioeconomic pressures on the community. These efforts include the 2016 Mission Interim Controls, the Calle 24 Special Use District, MAP2020, and a broader citywide analysis of socioeconomic trends.

However, the Planning Department disagrees with the appellant's position that development under the Eastern Neighborhoods rezoning and area plans such as the 1515 South Van Ness Avenue project are responsible for residential or commercial displacement. As shown in the above analysis, the appellant's contention that the proposed project would cause or contribute to socioeconomic effects that would in turn result in significant impacts on the physical environment that were not previously identified in the Eastern Neighborhoods PEIR is contrary to the evidence. Based on the available data and expert opinion presented in the academic literature, it appears that the fundamental causes of gentrification and displacement in the Mission and elsewhere in San Francisco are likely related to broader economic and social trends, such as the mismatch between the supply and demand for housing at all levels, the strength of the regional economy, low unemployment, high wages, favorable climate, and a preference for urban

---

<sup>42</sup> San Francisco Planning Department, *Strategies to Address Greenhouse Gas Emissions in San Francisco*, November 2010. Available at [http://sfmea.sfplanning.org/GHG\\_Reduction\\_Strategy.pdf](http://sfmea.sfplanning.org/GHG_Reduction_Strategy.pdf), accessed March 3, 2016.



lifestyles and shorter commutes. These issues are clearly beyond the scope and reach of the environmental review process for individual projects under CEQA.

Finally, the issues raised by the appellant are not new. The Population, Housing, Business Activity, and Employment section of the Eastern Neighborhoods PEIR included a thorough analysis of these issues, examining, among other things, whether development under the rezoning and area plans would cause or contribute to gentrification or displacement. The impacts of growth afforded under the rezoning and area plans on the physical environment are evaluated and disclosed in both the plan level and project level CEQA documents under the relevant resource topics such as transportation, air quality, noise, parks and open space, and public services. The appellant has not demonstrated that the department's CEQA determination for the 1515 South Van Ness Avenue project is not supported by substantial evidence. The Planning Department therefore recommends that the Board reject the appeal and uphold the department's CEQA determination for the proposed project in accordance with CEQA section 21080.3 and CEQA Guidelines section 15183.

## **Appendix A**

### **Socio-Economic Effects of Market-Rate Development on the Calle 24 Latino Cultural District, San Francisco, CA**

**Socioeconomic Effects of Market-Rate  
Development on the Calle 24 Latino  
Cultural District, San Francisco, CA**

**Prepared for:**

**The City and County of San Francisco  
Planning Department**

**Prepared by:**

**ALH | ECON**

**ALH Urban & Regional Economics**

**March 2017**

March 1, 2017

Chris Kern  
Senior Environmental Planner  
Planning Department, City and County of San Francisco  
1650 Mission Street, Suite 400  
San Francisco, CA 94103

**Re: Socioeconomic Effects of Market-Rate Development on the Calle 24 Latino Cultural District, San Francisco, CA**

Dear Mr. Kern:

ALH Urban & Regional Economics (ALH Economics) is pleased to present this report addressing several issue areas associated with new market rate residential development in San Francisco's Calle 24 Latino Cultural District (LCD). The issue areas were identified and discussed in collaboration with the San Francisco Planning Department, and the research and findings are intended to complement materials the City Planning Department is preparing pursuant to a Board of Supervisor's November 2016 request.

It has been a pleasure working with you on this project. Please let me know if there are any questions or comments on the analysis included herein.

Sincerely,



Amy L. Herman  
Principal

## TABLE OF CONTENTS

<b>I. INTRODUCTION AND SUMMARY OF FINDINGS AND CONCLUSION</b> .....	1
INTRODUCTION.....	1
SUMMARY OF FINDINGS AND CONCLUSION .....	1
<b>II. PIPELINE IMPACTS ON COMMERCIAL GENTRIFICATION</b> .....	4
ISSUE OVERVIEW .....	4
RESIDENTIAL PIPELINE.....	5
PIPELINE RETAIL DEMAND .....	7
POTENTIAL IMPACTS ON COMMERCIAL GENTRIFICATION .....	10
<b>III. RESIDENTIAL DISPLACEMENT</b> .....	14
OVERVIEW OF RENTAL HOUSING MARKET TRENDS.....	14
HOUSING PRODUCTION IMPACTS ON HOUSING COSTS .....	16
GENTRIFICATION AND DISPLACEMENT LITERATURE SURVEY OVERVIEW .....	24
<b>IV. APPLICATION OF SOCIOECONOMIC EFFECTS IN CEQA ANALYSIS</b> .....	26
<b>ASSUMPTIONS AND GENERAL LIMITING CONDITIONS</b> .....	28

### **APPENDIX A: ALH URBAN & REGIONAL ECONOMICS QUALIFICATIONS**

### **APPENDIX B: EXHIBITS**

### **APPENDIX C: GENTRIFICATION AND DISPLACEMENT LITERATURE OVERVIEW**

## I. INTRODUCTION AND SUMMARY OF FINDINGS AND CONCLUSION

### INTRODUCTION

There are many market-rate residential apartment projects proposed in San Francisco's Mission District, and specifically within the Calle 24 Latino Cultural District (LCD). Locally, some concern has been raised about the adequacy of environmental analysis prepared for these projects, specifically regarding socioeconomic impacts, such as residential and commercial displacement, as well as housing cost impacts.

The City and County of San Francisco Planning Department is preparing a response to these concerns, and ALH Urban & Regional Economics (ALH Economics) was engaged as a technical expert to evaluate certain related issues. In collaboration with the Planning Department and at their direction, ALH Economics prepared the following:

- analysis of residential pipeline (e.g., the project and cumulative projects) impacts on commercial gentrification;
- an overview of pricing trends in San Francisco's rental housing market; and
- review of literature on the relationship between housing production and housing costs as well as gentrification and residential displacement.

ALH Economics also identified and reviewed court cases addressing the relevancy of socioeconomic impacts to CEQA.

The report includes a summary of the literature review findings, with a detailed literature overview included in an appendix. Another appendix includes an introduction to ALH Economics and the firm's qualifications to prepare this report. The founder of ALH Economics has been actively involved in preparing economic-based analysis for environmental documents and EIRS for well over ten years, and has been involved in environmental analysis pertaining to over 50 urban development projects throughout the San Francisco Bay Area and the State of California.

### SUMMARY OF FINDINGS AND CONCLUSION

The detailed study findings are presented in the following report sections. Summary findings for each major topic are below, including a general conclusion for the overall research and analysis effort.

***Pipeline Impacts on Commercial Gentrification.*** Research and analysis associated with the Pipeline residential projects in or near the LCD finds that the amount of neighborhood-oriented retail demand is unlikely to result in commercial market shifts, such as the displacement of existing commercial establishments. The amount of neighborhood-oriented demand generated by residents of the pipeline projects in and near the LCD (e.g., 34,400 square feet) is approximately equivalent to the amount of net retail space planned in those projects (e.g., 30,447 square feet). It is therefore not a likely result that commercial gentrification would result from pressure exerted on the existing retail base in the LCD, as this pressure is not anticipated to occur from the Pipeline projects. Thus, there is no basis to suggest that any existing commercial establishments will be displaced because of the Pipeline projects in the LCD or near the LCD.

Retail supply and demand analysis for the Mission and the LCD demonstrate that both areas are regional shopping destinations, providing more retail supply than can be supported by their residents.

This indicates three issues: (1) broad socioeconomic change is a greater influence on commercial uses than is the immediate population of the neighborhood; (2) new residential development in the LCD plays an insignificant role in influencing the overall commercial make-up of the district, as the commercial base is supported by a local as well as a regional clientele; and (3) that changes in occupancy within the existing housing stock likely have a much greater impact on the neighborhood-oriented commercial base than residents of new residential development.

***Residential Displacement.*** The City of San Francisco has experienced strong apartment rent increases over the past 20 years. Over this time, average rents for investment grade properties with 50 or more units increased at an annual average rate of 5.5%. The inflation-adjusted annual increase over this time was 2.9%. Thus, rents increased at a rate of 2.6% per year over inflation. In 2016, market-rate apartment rents in San Francisco tapered off, characterized by relatively flat increases in rental rates overall, with some neighborhood variability. Historic market trends suggest that increases in rents will continue to occur; however, many San Franciscans live in rent-controlled apartments and are insulated from short-term annual increases that occur. Moreover, during 2016, the San Francisco entered a slower period of rent increases, including relative to nationwide trends in rent appreciation.

ALH Economics reviewed academic and related literature to probe whether market-rate apartment production in the LCD will impact rents of existing properties, thereby making housing less affordable for existing residents. The findings generally coalesce in the conclusion that housing production does not result in increased costs of the existing housing base, but rather helps suppress existing home prices and rents. In addition, through filtering, new home development makes other units available for households with lower incomes than those occupying newer units. Further, the studies find that both market-rate and affordable housing development help to suppress price appreciation and reduce displacement, although the rate at which this occurs in small, localized areas requires further analysis to best understand the relationship between development, affordability, and displacement at the local level.

ALH Economics reviewed additional literature on the topic of gentrification, addressing the causal relationship between market rate residential development and gentrification and displacement. In general, these studies indicate that experts in the field appear to coalesce around the understanding that there is weak causation between gentrification and displacement, with some experts concluding that the ability for residents to relocate or move (i.e., mobility rates) are not distinguishable between neighborhoods experiencing gentrification and neighborhoods not experiencing gentrification. The literature further demonstrates that displacement can occur without gentrification, and that displacement is not inevitable, with public policy tools available to stabilize communities. Some studies also suggest that in some instances, existing low-income households in a gentrifying neighborhood may benefit from gentrification because of neighborhood improvements perceived to be of value and increased housing satisfaction. The overall conclusion resulting from the literature review is that the evidence in the academic literature does not support the concern that gentrification associated with new LCD market-rate development will cause displacement. The findings overwhelmingly suggest that while some displacement may occur, it is not the inevitable result of gentrification, and that many factors influence whether or not displacement occurs.

***Socioeconomic Effects in CEQA Analysis.*** Socioeconomic effects are not routinely included in EIR's prepared for projects pursuant to CEQA. CEQA does not require analysis of socioeconomic issues such as displacement, gentrification, environmental justice, or effects on "community character." There are very few court rulings on this topic, with the limited relevant cases suggesting very few instances where significant physical changes in the environment have been linked to social or

economic effects. As there are few examples of whether this has occurred, this suggests there is limited reason to anticipate that residential development in the Calle 24 LCD will result in socioeconomic impacts necessary to analyze under CEQA. Thus, case review does not demonstrate the significant physical impact required under CEQA to warrant further review.

***General Conclusion.*** In conclusion, the evidence included in this report, resulting from the research and literature review, indicates that the socioeconomic impacts identified and discussed are policy considerations that do not meet the level of physical impacts required to warrant review and analysis under CEQA.



## II. PIPELINE IMPACTS ON COMMERCIAL GENTRIFICATION

### ISSUE OVERVIEW

Concern has been raised about the *commercial* gentrification impacts of new residential development in the Calle 24 Latino Cultural District LCD, both individually and cumulatively. This includes concern that existing small businesses will be replaced by upscale corporate-owned businesses, and concern about the vulnerability of non-profits that are on month-to-month tenancies. There is little existing literature or study of commercial gentrification effects of new development, however, a 2016 study published by Rachel Meltzer, Assistant Professor of Urban Policy at the Milano School of International Affairs, Management, and Urban Policy at The New School, cited that case study analysis in New York City indicated that “[t]he results of gentrification are mixed and show that gentrification is associated with both business retention and disruption.”<sup>1</sup> Meltzer further found that most businesses stay in place, and “displacement is no more prevalent in the typical gentrifying neighborhood than in nongentrifying neighborhoods.”<sup>2</sup> These are findings derived from citywide analysis of business displacement and replacement in New York City, and from three neighborhoods with both gentrifying and nongentrifying census tracts. These neighborhoods are East Harlem, Astoria, and Sunset Park. While the results vary by neighborhood, Meltzer concludes by stating that “[t]he fact that displacement is not systematically higher in New York City’s gentrifying neighborhoods bodes well for cities experiencing less aggressive gentrification; however, cities with less vibrant neighborhood retail markets could be more vulnerable to gentrification-induced displacement.”<sup>3</sup>

The Mission District, specifically the LCD, is a vibrant neighborhood retail market, characterized by a high proportion of Latino-oriented retailers, restaurants, and services, but also other ethnic restaurants, book stores, food markets, general merchandise stores/housewares stores, beauty/nail salons, jewelry stores, laundromats, and a variety of other neighborhood-oriented businesses, with only a limited number of commercial vacancies. Based on Meltzer’s paper, it is therefore reasonable to conclude that this vibrancy suggests that commercial displacement is no more likely to occur in the LCD where gentrification is presumed to be occurring than in other San Francisco neighborhoods not experiencing gentrification. Meltzer suggests that opportunity exists for neighborhoods to gain quality-of-life services through new businesses and retain more businesses under conditions of gentrification, perhaps due to new and increased spending power locally. Meltzer also recognizes, however, that in “neighborhoods where services grow and/or change, the new products, price points, or cultural orientation could be more alienating than useful for incumbent residents.”<sup>4</sup>

This latter point is similar to concerns expressed regarding the potential for new development in the LCD to result in changes similar to what has been seen in the Valencia Street Corridor – a commercial area that has experienced significant change in past decades. As demonstrated by City of San Francisco research, the change in the Valencia Street Corridor occurred despite the relative lack of new residential development, which suggests that other factors may be more directly associated with

---

<sup>1</sup> Rachel Meltzer, “Gentrification and Small Business: Threat or Opportunity?,” *Cityscape: A Journal of Policy Development and Research*, Volume 18, Number 3, 2016, page 57. See <https://www.huduser.gov/portal/periodicals/cityscpe/vol18num3/index.html>.

<sup>2</sup> *Ibid.*

<sup>3</sup> *Ibid.*, page 80.

<sup>4</sup> *Ibid.*

commercial gentrification in San Francisco than new area residential development. Thus, based on the evidence presented and existing academic literature, ALH Economics does not agree that new residential development causes gentrification of commercial space.

In reaching this conclusion, ALH Economics examined the potential for neighborhood-oriented retail and commercial demand generated by the Pipeline projects in the LCD, and other projects near the LCD whose residents could potentially generate retail and services demand in the LCD. The analysis estimates the amount of space likely to be supported by the Pipeline households, and assess if this could result in a change of the composition of the commercial base in the LCD. As noted previously, this commercial base currently includes a high proportion of Latino-oriented retailers, restaurants, and services, but also includes other ethnic restaurants, book stores, food markets, general merchandise store/housewares stores, beauty and nail salons, jewelry stores, laundromats, a variety of other neighborhood-oriented businesses, and a limited number of commercial vacancies.

The analysis finds that the amount of neighborhood-oriented retail demand is unlikely to result in commercial market shifts. The Pipeline projects will instead be increasing the retail base, eliminating risk of pressure on the existing commercial base. Thus, there is no basis to suggest that existing commercial establishments will be displaced because of the Pipeline projects in or near the LCD.

#### **RESIDENTIAL PIPELINE**

San Francisco's Development Pipeline for 2016 Q3<sup>5</sup> was examined to identify proposed residential projects in and near the LCD. Projects were identified based on their location and approval status, including number of net new units, both market rate and affordable, and net new retail space included in the project. Specifically, the following type of projects are included:

- Projects that have filed applications, but are still under review
- Projects that have received Planning/DBI entitlements but have not yet broken ground
- Project that are under construction

Projects in the LCD were identified based on the LCD's boundaries, while other projects near but outside the LCD were identified within about a 3-4-block radius of the LCD's boundaries. There may be yet other projects close to this area, but to assess demand for neighborhood-oriented retail and services this analysis focuses on projects in the greatest proximity to the LCD. The projects and their net unit counts and net new retail square footage are listed in Table 1 on the following page.

Information extracted from the Development Pipeline, and supplemented by the Planning Department, indicates a total of 1,019 net new housing units. This includes 705 market rate units, comprising 298 in the LCD and 407 near the LCD, and 314 affordable housing units, comprising 158 in the LCD and 156 near the LCD (i.e., 35% affordable in the LCD and 28% affordable near the LCD, totaling 31% affordable overall). Most of the affordable housing units are rental, but a small number are owner units. In total, there are 456 units planned in the LCD and 563 units planned near the LCD. In addition, these projects include 10,735 net new square feet of retail space in the LCD and another 19,712 square feet near the LCD. This is a total of 30,447 square feet of net new retail space.

This residential pipeline reflects a significant increase over past housing production in the Mission District. Based upon the City's Housing Inventory reports, a total of 2,132 net new housing units were

---

<sup>5</sup>See <https://data.sfgov.org/dataset/SF-Development-Pipeline-2016-Q3/k7mk-w2pq> for the database.

built in the Mission between 2001 and 2015. This is equivalent to an average of 143 units per year.<sup>6</sup> The specific share of these units in and around the LCD is indeterminate, but this low number for the Mission suggests the LCD had a much lower amount of development in this timeframe, which likely contributed to rising rents due to limited supply. With so more units planned on a relative basis, rents could contribute to soften as they did in 2016 (see next report section on rent trends).

**Table 1. Pipeline Projects**  
**By Location, Approvals Status, Type of Housing Units, and Net New Retail**

Project Status and Location	Housing Unit Composition				Total	Net New Retail
	Market Rate	Affordable Rental	Owner	Senior Affordable		
<b>LCD Projects</b>						
<i>Entitled</i>						
2600 Harrison St	20	0	0	0	20	0
<i>Non-entitled</i>						
1296 Shotwell St	0	0	0	96	96	0
2675 Folsom St	94	23	0	0	117	0
1515 South Van Ness Ave	118	39	0	0	157	5,241
2782 Folsom St	4	0	0	0	4	0
3314 Cesar Chavez St (1)	50	0	0	0	50	1,740
2799 24th Street	7	0	0	0	7	-269
3357 26th Street	5	0	0	0	5	4,023
<b>Sub Total LCD Projects</b>	<b>298</b>	<b>62</b>	<b>0</b>	<b>96</b>	<b>456</b>	<b>10,735</b>
<b>Projects Near but Outside the LCD</b>						
<i>Entitled</i>						
1198 Valencia St	43	0	6	0	49	5,050
1050 Valencia St	12	0	0	0	12	1,900
2000 Bryant Street	191	3	0	0	194	1,087
<i>Non-entitled</i>						
2070 Bryant Street (2)	0	0	136	0	136	0
2632 Mission St	14	0	2	0	16	7,766
1278 - 1298 Valencia St	35	0	0	0	35	3,737
2918 Mission St	48	7	0	0	55	-500
3620 Cesar Chavez St	24	0	0	0	24	672
3659 20th St	5	0	0	0	5	0
3700 20th St	1	0	0	0	1	0
606 Capp St	18	2	0	0	20	0
987 Valencia St	8	0	0	0	8	0
2610 Mission	8	0	0	0	8	0
<b>Sub Total Projects Near LCD</b>	<b>407</b>	<b>12</b>	<b>144</b>	<b>0</b>	<b>563</b>	<b>19,712</b>
<b>Total Pipeline</b>	<b>705</b>	<b>74</b>	<b>144</b>	<b>96</b>	<b>1,019</b>	<b>30,447</b>

Sources: San Francisco Development Pipeline, 2016, Q3; City and County of San Francisco Planning Department; and ALH Urban & Regional Economics.

(1) Affordable unit count as yet unknown.

(2) Unit range 99-136. Analysis assumes 136. Analysis also conservatively assumes units will be owner units, but the tenure has not yet been determined.

<sup>6</sup> See San Francisco Planning Department, "San Francisco Housing Inventory for years 2001 through 2015.

## PIPELINE RETAIL DEMAND

### Approach to Estimating Residential Retail Demand

ALH Urban & Regional Economics prepared a neighborhood retail spending analysis, or demand analysis, for the Pipeline's households. This spending analysis takes into consideration average household income, the percent of household income spent on retail goods, prospective spending in the retail categories used by the State of California Board of Equalization (which collects and reports business count and taxable sales data by retail category), generalized store sales per square foot for these categories, percent of category spending assumed to be directed to neighborhood shopping outlets, and an adjustment for service demand relative to retail demand.

Average household incomes for the Pipeline projects were estimated based on estimated average rents for the market rate units and maximum income requirements for the affordable units, and percent of household income spent on housing. Since most of the Pipeline projects are planned and are not in lease up phase, project rents for all units are not available. However, preliminary pricing and unit mix for the proposed Axis Development Group project at 2675 Folsom Street, which includes 40% 2+ bedroom units, indicates average monthly rents of \$4,100 for market rate units.<sup>7</sup> To support the analysis, this rate is assumed for all the identified market rate Pipeline apartment units. This assumption and the assumption for all the planned Pipeline units by location and type are presented in Exhibit 1. For the affordable rental units (excluding the senior units), households are assumed to comprise a 3-person household at 55% of Area Median Income (AMI). This results in an annual household income assumption of \$53,300 for 2016. The assumption for the senior households is \$41,450 a year, which is the 55% of AMI income for 1-Person households for 2016. This may be high, and thus conservative for the purpose of this analysis, as approximately 20% of the affordable senior housing units will be targeted to formerly homeless individuals. Finally, the affordable owner units are assumed to be occupied by 4-person households at 80% of AMI. This annual household figure is \$86,150.

The average household income for the market rate units is assumed to be three times the annual rent requirement, which is a standard housing cost to income convention. This results in annual household incomes of \$148,000 for the market rate units. In San Francisco, the rent burden is often much greater, but the analysis *conservatively* assumes a multiple of three, thus resulting in higher incomes and higher spending potential than would result from the assumption of a greater housing cost burden. In like manner, the rents or monthly mortgage payments for the affordable units are assumed to comprise one-third the household incomes, divided over a 12-month period. Thus, rents or mortgage payments are equivalent to \$1,481 to \$2,393 per month. These figures might be conservative because they do not consider utility or other monthly costs, and because of the unlikely one-third of income spent on housing costs assumption.

The amount households spend on retail goods varies by household income. Data published by the U.S. Bureau of Labor Statistics, 2015 Consumer Expenditures Survey, provides information regarding

---

<sup>7</sup> Provided to ALH Urban & Regional Economics. The market rate rent is generally consistent with average San Francisco rents for investment-grade properties. Through most of 2016, rents averaged approximately \$2,830 for a studio, \$3,370 for a one-bedroom unit, \$3,620 to \$4,715 for a two-bedroom unit, and \$4,580 for a three-bedroom unit, with an overall average of \$3,570. These rates are pursuant to RealAnswers, a real estate resource that tracks apartment rents in major markets.

household spending on retail based upon income. This information is presented in Exhibit 2, pursuant to upon ALH Economics estimates of the percentage of income spent on retail goods based on the type of retail goods tracked by the California State Board of Equalization (BOE). As an example, households in the \$40,000 to \$49,999 annual income range, with an average household income of \$44,568, are estimated to spend 40% of income on retail goods. Extrapolating all the percentages of income spent on retail matched to the average household income per category results in percent of income spending estimates on retail for the Pipeline projects. The results range from 26% of income for the market rate units to 42% for the senior affordable rental units. These estimates are included in Exhibit 1 with the estimates of monthly rent and average household incomes.

## **Household and Pipeline Demand Estimates**

Based upon the household income and percent of income spent on retail estimates Exhibit 1 also includes estimates of per household and total demand for retail pursuant to dollars spent. These figures total per household retail spending ranging from \$19,900 for the households in the affordable rental units to \$39,100. For the purpose of these projections, the market-rate units are assumed to operate at 95% occupancy and the affordable units at 100% occupancy.<sup>8</sup> Therefore, given the occupancy assumptions, the total demand comprises \$14.0 million for the households in the Pipeline LCD units and \$19.3 million for the households in the Pipeline near LCD households. The grand total is \$33.3 million in retail demand. Notably, this is demand for all retail sales, not just neighborhood-oriented retail, which is the more comparable to the type of retail goods located in the LCD.

As a proxy for total household spending patterns (e.g., all retail, not exclusively neighborhood-oriented retail), Pipeline residents are assumed to make retail expenditures consistent with statewide taxable sales trends for 2014 converted to estimated total sales (adjusting for select nontaxable sales, such as a portion of food sales). Using California as a benchmark is more appropriate than San Francisco because the City of San Francisco is a significant retail attraction community, and thus using San Francisco's sales pattern as a baseline would distort typical household spending patterns. The results, presented in Exhibit 3, indicate that assumed household spending by the major retail categories tracked by the BOE ranges from a low of 5.2% on home furnishings & appliances to a high of 17.1% on food & beverage stores (e.g., grocery stores). Other key categories include 13.5% on general merchandise (e.g., department and discount stores), 12.2% on food services & drinking places (e.g., restaurants and bars), and 12.4% on other retail, which includes drug stores, electronics, health and personal care, pet supplies, electronics, sporting goods, and others. As noted, not all these sales represent neighborhood-oriented shopping goods. By retail category, assumptions on the share of sales made at neighborhood-oriented outlets were developed to hone in on anticipated demand for neighborhood shopping outlets. These assumptions by category are presented in Table 2, on the following page.

---

<sup>8</sup> Per RealAnswers, a research group that tracks San Francisco apartment rents, in 2016 the apartment occupancy rate among investment grade properties is 95.3%, which rounds to 95%.

**Table 2. Assumed Percentage of Pipeline Residents  
Spending at Neighborhood-Oriented Outlets**

<b>Retail Category</b>	<b>Percent Assumed Neighborhood-Oriented</b>
Motor Vehicle & Parts Dealers	0%
Home Furnishings & Appliances	50%
Building Materials & Garden Equipment	10%
Food & Beverage Stores	80%
Gasoline Stations	0%
Clothing & Clothing Accessories	25%
General Merchandise Stores	25%
Food Services & Drinking Places	75%
Other Retail Group (6)	33%

Source: ALH Urban & Regional Economics.

These assumptions are based upon an understanding of the nature of the retail shopping experience, such as comparison versus convenience goods, and the type of goods sold in retail outlets. Based upon the pattern of estimated spending and the percent neighborhood-oriented assumptions, the overall analysis assumes that 36% of retail spending by Pipeline households comprises neighborhood-oriented spending.

The aggregated retail demand estimates for the occupied LCD and near LCD pipeline households were converted to supportable square feet based upon the following: industry average assumptions regarding store sales performance; an adjustment to allow for a modest vacancy rate; and an allocation of additional space for services, such as banks, personal, and business services. The industry resource of Retail Maxim was relied upon to develop per square foot sales estimates. This resource prepares an annual publication that culls reports for numerous retailers and publishes their annual retail sales on a per square foot basis. Select adjustments including inflation were made to result in 2016 sales estimates. The resulting sales per square foot figures, presented in Exhibit 4, range from a low of \$309 per square foot for general merchandise stores to a high of \$669 per square foot for food and beverage stores (e.g., grocery stores). A 5% vacancy factor reflects a vacancy allowance to allow for market fluidity. The resulting space estimates were adjusted to comprise support for neighborhood-oriented retail outlets, based upon the assumptions per category. Finally, the analysis assumes 15% of retail space will be occupied by uses whose sales are not reflected in the major BOE categories, yet which require commercial space. This typically includes service retail, such as finance, personal, and business services, and is based on general retail occupancy observations. While 36% of overall retail spending is assumed to comprise support for neighborhood outlets, a factor of 75% was incorporated for services to recognize the more neighborhood orientation of these services.

The Pipeline projects include those located in the LCD and those located near but not in the LCD, typically within a 3-4 block radius. Much of the neighborhood-oriented demand generated by LCD households could be directed at commercial operations located in the LCD, but some could also be directed to commercial operations within walking distance of the LCD or beyond, and thus outside the LCD. This includes the net new retail space planned in the Pipeline projects. In like manner, some of the neighborhood-oriented demand generated by households near but outside the LCD could be directed to commercial operations in the LCD. However, the majority of demand generated by these households could most likely be directed to commercial operations located elsewhere instead of the LCD, including in their own projects as these Pipeline projects also include planned net new retail space. Hence, only a portion of the neighborhood-oriented demand generated by any of the Pipeline

households is likely to be directed to businesses located in the LCD, with other demand directed towards businesses in other neighborhoods, including within walking distance of the Pipeline households.

***LCD Pipeline Projects Neighborhood-Oriented Retail and Service Findings.*** The demand findings for the Pipeline projects in the LCD indicate estimated support for 14,500 square feet of neighborhood-serving retail and commercial space (see Exhibit 5). The level of demand generated by the two largest market-rate projects includes the following: the 117-unit proposed project by Axis Development Group at 2675 Folsom Street with 4,100 square feet (see Exhibit 8) and the 157-unit proposed project by Lennar at 1515 South Van Ness with 5,300 square feet (see Exhibit 8). This means the remaining, smaller Pipeline LCD projects are estimated to generate demand for 5,100 square feet in neighborhood-serving retail and commercial space. As noted, the majority of this demand could be directed within the LCD, especially to the net new retail planned as part of the Pipeline projects, but some portion could likely be directed to other neighborhood-oriented businesses outside the LCD, thus not all the 14,300 square feet of demand may be directed at LCD establishments.

***Near LCD Pipeline Projects Neighborhood-Oriented Retail Findings.*** The retail demand findings for the near LCD Pipeline projects indicate estimated support for 19,900 square feet of neighborhood-serving retail and commercial space (see Exhibit 8). This includes projects located outside the boundaries of the LCD, emanating in most directions. Much of this demand will be directed toward commercial operations near these projects and other adjoining areas, including the net new retail space planned as part of the near the LCD projects, with only a portion likely directed toward LCD operations. Thus, only a portion of the 19,900 square feet of demand could comprise demand for retail and services located in the LCD.

#### **POTENTIAL IMPACTS ON COMMERCIAL GENTRIFICATION**

The estimated composition of the neighborhood-oriented retail and commercial space demand generated by the Pipeline is presented in Exhibit 9, and summarized below in Table 3. The figures total 25,493 square feet of retail space, 8,900 square feet of service space, resulting in a rounded total of 34,400 square feet. The largest share of the total demand includes services, followed by grocery stores (food and beverage stores) and restaurants and bars (food services and drinking places). The remaining increments are relatively small, all less than 4,000 square feet. These are relatively small amounts of space, especially considering that these are total demand estimates, only a subset of which could be specifically directed to establishments located in the LCD. Moreover, a large portion of this demand comprises grocery store demand, which could help support the Grocery Outlet store currently under construction in the LCD at 1245 South Van Ness, the location of the defunct DeLano's Market closed since 2010, as well as other existing small markets in the area.

**Table 3. Pipeline Projects Neighborhood-Oriented Commercial Square Feet of Demand**

Retail Category	Square Feet Supported (1)		
	LCD	Near LCD	Total
Motor Vehicles and Parts	0	0	0
Home Furnishings and Appliances	1,140	1,566	2,705
Building Materials and Garden Equip.	289	397	686
Food and Beverage Stores	3,018	4,146	7,164
Gasoline Stations	0	0	0
Clothing and Clothing Accessories	662	909	1,571
General Merchandise Stores	1,615	2,219	3,834
Food Services and Drinking Places	2,667	3,664	6,331
Other Retail Group	1,349	1,853	3,202
Subtotal	10,739	14,754	25,493
Additional Service Increment	3,749	5,151	8,900
<b>Total</b>	<b>14,489</b>	<b>19,905</b>	<b>34,393</b>
<b>Total Rounded to Nearest 100</b>	<b>14,500</b>	<b>19,900</b>	<b>34,400</b>
<b>Net New Retail Planned</b>	<b>10,735</b>	<b>19,712</b>	<b>30,447</b>

Sources: Exhibits 5, 8, and 9; and Table 1.

The summary in Table 3 also includes the net new retail space planned in the LCD and near the LCD. As noted earlier, this totals 10,735 square feet in the LCD and 19,712 square feet near the LCD, for a combined total of 30,447 square feet. *As these figures indicate, there is almost equilibrium between the amount of neighborhood-oriented retail demand and the net new amount of planned retail space in Pipeline projects in both the LCD and near the LCD.* Given that not all neighborhood-oriented demand is likely to be expressed for only the retail space in the identified areas, this likely signifies a relative surplus of net new neighborhood-oriented retail space in the LCD and Near LCD. Thus, *it is not a likely result that commercial gentrification would result from pressure exerted on the existing retail base in the LCD, as this pressure is not anticipated to occur from the Pipeline projects.* This supports our earlier assumption that there is a lack of evidence to support the premise that new residential development causes gentrification of commercial space.

Moreover, even without the net new addition of retail space in the Pipeline projects the amount of neighborhood-oriented demand is relatively insignificant given the volume of retail in the LCD. Pursuant to review of the City's Land Use database, which identifies square footage of building area by type by city block, ALH Economics estimates that the LCD has approximately 480,000 square feet of retail space.<sup>9</sup> If, say, 75% of the LCD demand and 33% of the Near LCD demand were specifically directed to LCD establishments, this would equate to just about 17,500 square feet of space, or 3.6% of the existing commercial base in the LCD. This is a relatively small increment of the existing space, and unlikely to be a sufficient share to result in commercial market shifts. However, this analysis is moot, as the Pipeline projects will instead be increasing the retail base, therefore eliminating any risk of pressure on the existing commercial base. *Thus, there is no basis to suggest that any existing commercial establishments will be displaced because of the Pipeline projects in the LCD or near the LCD.*

<sup>9</sup>See <https://data.sfgov.org/Housing-and-Buildings/Land-Use/us3s-fp9q> for the database.



This commercial displacement finding is reinforced by analysis regarding the existing balance between retail supply and demand in the LCD as well as the Mission District. As noted above, the LCD is estimated to have 480,000 square feet of retail space. The Mission District has 3,022,780 square feet of retail space.<sup>10</sup> Demand analysis for existing households in the Mission and LCD indicates that both areas are characterized by retail attraction, meaning they attract more retail sales, or demand, than is supportable by their population bases. This is demonstrated by the analysis in Exhibits 10 through 13, with Exhibit 10 presenting the household counts and weighted average household incomes for area households in 2015.<sup>11</sup> These household counts and average household incomes are 15,062 and \$103,551 in the Mission, respectively, and 4,083 and \$109,587 in the LCD, respectively. The demand analysis for each area was prepared using the same methodology and assumptions as for the LCD pipeline households, with Exhibit 11 estimating total retail demand and Exhibits 12 and 13 distributing these sales across retail categories and converted to supportable space.

The retail demand analyses are summarized in Table 4, which indicates that for the Mission as a whole, residents are estimated to generate total retail demand for 1.1 million square feet, with just under 500,000 square feet of this amount comprising neighborhood-oriented demand. Comparable figures for existing LCD households are 325,500 square feet of total demand, including 141,500 square feet of neighborhood-oriented demand.

**Table 4. Mission and LCD Retail Inventory and Total and Neighborhood-Oriented Commercial Square Feet of Demand**

Area	Retail Inventory	Square Feet Supported (1)		Supply Multiplier	
		Total	Neighborhood-Oriented	Total	Neighborhood-Oriented
Mission District	3,022,780	1,134,500	493,200	2.7	6.1
LCD	480,000	325,500	141,500	1.5	3.4

Sources: "Mission Area Plan Monitoring Report: 2011- 2015," Prepared by the City and County of San Francisco Planning Department, Table 2.1.1, page 9; Exhibits 12 and 13; and ALH Urban & Regional Economics.

These demand estimates indicate that the supply of retail in the Mission as a whole and the LCD outstrip locally-generated demand. In the Mission, the total retail supply is more than 2.5 times the amount of retail supportable by its residents. In the LCD, the figure is smaller at 1.5 times, but is still strongly suggestive of retail attraction, meaning that the existing retail base is attracting clientele from a broader geographic area. This is especially the case when one considers that neighborhood-oriented demand is only a small subset of total demand, with the supply of neighborhood-oriented businesses in both areas greatly exceeding demand for neighborhood retail.

<sup>10</sup> See "Mission Area Plan Monitoring Report: 2011- 2015," Prepared by the City and County of San Francisco Planning Department, Table 2.1.1, page 9. This figure was generated by the Planning Department pursuant to analysis of the City's Land Use Database, which can be found at: <https://data.sfgov.org/Housing-and-Buildings/Land-Use/us3s-fp9q>.

<sup>11</sup> The household count and income figures for the LCD are derived from a procedure that estimates the area demographics based upon the percentage share of each constituent census tract located in the LCD. These shares were estimated by ALH Economics based upon the visual overlap of the LCD physical boundary with the census tract boundaries.

This analysis demonstrates that the Mission and the LCD are both regional shopping destinations, and that broad socioeconomic change (i.e., citywide, regionally) is a greater influence on commercial uses than is the immediate population of the neighborhood, which can only support a portion of the existing commercial space on its own. Because the existing commercial base in the LCD exceeds the demand from existing residents and is largely supported by persons living beyond the LCD, new residential development within the LCD does not determine its overall commercial make-up. Furthermore, since the existing housing stock comprises the vast majority of all housing units, it is quite likely that changes in occupancy of existing housing units have a much greater impact on the commercial base than residents of new residential development.

### III. RESIDENTIAL DISPLACEMENT

#### OVERVIEW OF RENTAL HOUSING MARKET TRENDS

The following is a brief overview of the historic trends for rental housing in San Francisco. It is based on a review of available databases for tracking rents and provides background context on the existing market, in which the planned market rate rental units in the LCD will be delivered.

Over time, research shows that in San Francisco and across the nation, apartment rents are consistently rising. The occurrence of rising rents, therefore, is not a new phenomenon and appears to occur irrespective of individual market changes. In San Francisco, the increase in housing market costs has trended not in a straight line but more in a “boom and bust” pattern. In San Francisco, the data show that there are often years of strong price and rent increases, followed by periods of slow rent increases or even price and rent declines.

The Association of REALTORS has tracked these trends in San Francisco for the for-sale market and RealAnswers, a data information company (previously named RealFacts, Inc.), has tracked these trends generally for the San Francisco apartment market, including for the past 20 years. RealAnswers, however, only includes “investment grade” properties with 50 or more units, which, as of December 2016, is 24,066 units, or about 11% of San Francisco’s rental housing stock.<sup>12</sup> This is only a portion of San Francisco’s rental stock, likely represents the highest quality units, and would probably not include units influenced by San Francisco’s rent control provision. For this reason, rental trends exemplified by these units are likely reasonably representative of overall trends impacting newer market-rate rental stock in San Francisco. Rents cited by RealAnswers would not, however, be representative of what most San Franciscans pay in rent as it does not capture San Francisco’s large number of rental units that are subject to rent control.

Exhibit 14 shows the average investment grade apartment rents by unit type annually from 1996 to 2016. During this 20-year period, San Francisco’s rents increased at an average annual rate of 5.5%. In absolute terms, this represents a near tripling of rents, from an average of \$1,235 in 1996 to \$3,571 in 2016. The Consumer Price Index for the San Francisco-Oakland-San Jose increased at an annual average rate of 2.9% from 1996 to 2016.<sup>13</sup> Thus, rents increased at a rate of 2.6% per year over inflation. During this time, there were some boom periods (1996-1997, 1999-2000, 2010-2014), as well as a few bust years (2000-2003 and 2008-2010); however, rents continued to trend upward over time.

In early 2016, a local resident recorded the listings for unfurnished apartments in the San Francisco Chronicle on the first Sunday in April for each year starting in 1948 through 2001 and using data from Craigslist from 2001 through mid-2016. A graphical depiction of these data is included in the graph on the following page. This graph indicates an upward trend in rents and an average annual rent increase of 6.6% (not adjusted for inflation).<sup>14</sup> While these data are not from a controlled study, they further support earlier observations and analysis that in San Francisco there has been a steady pattern of rental rate increases over an extended time period.

---

<sup>12</sup> Based on a count of approximately 220,500 rental units in 2014 per City and County of San Francisco estimates.

<sup>13</sup> Source: U.S. Department of Labor, Bureau of Labor Statistics; San Francisco-Oakland-San Jose Consumer Price Index, All Items, 1982-1984+100 for All Urban Consumers. November 15, 2016.

<sup>14</sup> <https://experimental-geography.blogspot.com/2016/05/employment-construction-and-cost-of-san.html>

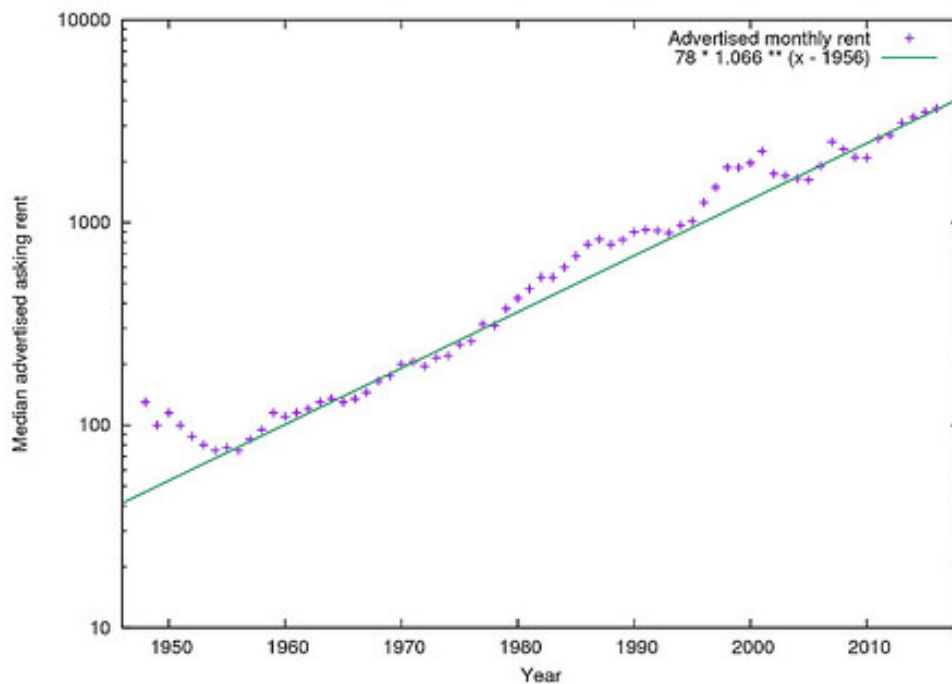

Currently, as shown by the RealAnswers data in Exhibit 14, San Francisco appears to be entering once again into a bust period with the rate of recent rent increases for investment grade units slowing down. In 2014, average rent increased 10% over the prior year, followed by an 8.6% increase in 2015 and a 0.4% increase in 2016. This recent slowdown in the rental market for investment grade rental units represented is mirrored in other rental real estate sources, including Zumper, a rental real estate web site, which reports that rents for one-bedroom units citywide declined by 4.9% in 2016.<sup>15</sup>

Yardi Systems, Inc., a company that monitors 50+-unit apartment complexes nationally with a survey called the Yardi Matrix, also reported a recent slowdown in rent increases in San Francisco, with a 0.4% increase in 2016, matching the RealAnswers data trend.<sup>16</sup> Pursuant to the Yardi Matrix, the 2016 rental rate increase in San Francisco was a fraction of the 4.0% national rental rate increase, based on 119 markets, and was actually the second lowest rate of increase nationally, surpassing only Houston, which indicated an actual rent decline.<sup>17</sup> This varies somewhat from historical trends, wherein over just the past eight years, the unadjusted rate of increase in San Francisco rents was 4.8% (per data presented in Exhibit 14), compared to the year over year national rate of increase of 2.3% over the same time period reported by the Yardi Matrix.<sup>18</sup> Thus, San Francisco's current market rate

<sup>15</sup> <https://www.zumper.com/blog/2016/12/san-francisco-prices-decreased-4-9-in-2016/>, as reported in <http://sf.curbed.com/2016/12/21/14039464/rent-prices-san-francisco-2016-bayview>

<sup>16</sup> [http://www.multifamilyexecutive.com/property-management/rent-trends/yardi-moderating-rent-trends-belie-strong-year-of-growth\\_o](http://www.multifamilyexecutive.com/property-management/rent-trends/yardi-moderating-rent-trends-belie-strong-year-of-growth_o)

<sup>17</sup> Ibid.

<sup>18</sup> [http://www.multifamilyexecutive.com/property-management/rent-trends/yardi-moderating-rent-trends-belie-strong-year-of-growth\\_o](http://www.multifamilyexecutive.com/property-management/rent-trends/yardi-moderating-rent-trends-belie-strong-year-of-growth_o)

residential rental market is experiencing a marked deviation from local and comparative historical trends. Despite the recent slowdown in rental rate increases, however, San Francisco has maintained its position as *the most expensive market in the country* with a one-bedroom rent of \$3,330 per month.<sup>19</sup>

Looking at the neighborhood level, Zumper found that *most* neighborhoods experienced a decline in rents in 2016, but that median rents for one-bedroom units in Bayview increased 11.5% and rents in the Mission increased less than 5%. This increase in rents in the Mission is lower than the increases measured in 2015, which were 5% to 10% for one- bedroom units.<sup>20</sup>

Based on evidence reviewed, San Francisco rents have tapered off, with 2016 characterized by relatively flat increases in rental rates overall, averaging declines in some neighborhoods and modest increases in others, such as the Mission District. Increases in rents will continue to occur based on historic market trends and irrespective of the market dynamics at any specific point in time, but at this moment in time the San Francisco market appears to be entering a slower period of rent increases. As noted above, however, many San Franciscans live in rent-controlled apartments and are insulated from short-term annual increases that occur.

## HOUSING PRODUCTION IMPACTS ON HOUSING COSTS

The following probes whether market-rate housing production in the LCD will result in making housing less affordable for existing residents. It is based on review of existing literature on the subject as well as independent research on the subject. The focus is on the impact of market-rate housing apartment production on rents of existing properties.

### Existing Literature

ALH Urban & Regional Economics reviewed many studies and papers to identify the resources that best address the question of the impact of housing production on pricing. The resources found to be among the most relevant to this question include studies on several topics, including understanding the dynamics for pricing, increasing the availability of affordable housing, and understanding the relationship between home production and displacement. Based upon this review of the literature and related studies, five papers (including document links) stand out in regards to their consideration of this issue. These papers were authored by state and local policy analysts as well as urban planning academics, and include the following:

1. Mac Taylor, Legislative Analyst, California Legislative Analyst's Office, "California's High Housing Costs: Causes and Consequences," March 17, 2015.

<http://www.lao.ca.gov/reports/2015/finance/housing-costs/housing-costs.pdf>

2. Mac Taylor, Legislative Analyst, California Legislative Analyst's Office, "Perspectives on Helping Low-Income Californians Afford Housing," (February 2016).

<http://www.lao.ca.gov/Reports/2016/3345/Low-Income-Housing-020816.pdf>

---

<sup>19</sup> <https://www.zumper.com/blog/2016/12/zumper-national-rent-report-december-2016/>

<sup>20</sup> <https://www.zumper.com/blog/2015/12/see-how-san-francisco-rent-prices-changed-in-2015-2/>

3. City and County of San Francisco, Office of the Controller-Office of Economic Analysis, "Potential Effects of Limiting Market-Rate Housing in the Mission," (September 10, 2015). [http://sfcontroller.org/sites/default/files/FileCenter/Documents/6742-mission\\_moratorium\\_final.pdf](http://sfcontroller.org/sites/default/files/FileCenter/Documents/6742-mission_moratorium_final.pdf)

4. Miriam Zuk, Karen Chapple, "Housing Production, Filtering and Displacement: Untangling the Relationships," University of California, Berkeley, Institute of Governmental Studies Research Brief (May 2016). [http://www.urbandisplacement.org/sites/default/files/images/udp\\_research\\_brief\\_052316.pdf](http://www.urbandisplacement.org/sites/default/files/images/udp_research_brief_052316.pdf)

5. Paavo Monkkonen, Associate Professor Urban Planning, University of California Los Angeles, "Understanding and Challenging Opposition to Housing Construction in California's Urban Areas," Housing, Land Use and Development Lectureship & White Paper, December 1, 2016. <http://uccs.ucdavis.edu/uccs-crre-housing-policy-brief-white-paper>

The findings from the five studies reviewed below generally coalesce in the conclusion that housing production does not result in increased costs of the existing housing base, but rather helps suppress existing home prices and rents. In addition, through filtering, new home development makes other units available for households with lower incomes than those occupying newer units, although the rate at which this filtering occurs can vary, depending upon the housing market dynamics. Further, the studies find that both market-rate and affordable housing development help to suppress price appreciation and reduce displacement, although the rate at which this occurs in small, localized areas requires further analysis to best understand the relationship between development, affordability, and displacement at the local level.

Following is a brief synopsis of the cited studies with a focus on housing production and housing costs, emphasizing where possible on rental housing, as this is most applicable to the current projects in the pipeline in the San Francisco's LCD in the Mission. The key findings of each study are highlighted.

### **California Legislative Analyst's Office**

**March 2015 Study.** Taylor's March 2015 study has the stated purpose of providing the State Legislature with an overview of the state's complex and expensive housing markets, including multifamily apartments. The study addresses several questions, including what has caused housing prices to increase so quickly over the past several decades and assessing how to moderate this trend. This study is focused on statewide and select county trends, and especially focuses on coastal metro areas, which includes San Francisco.

As a way of setting the framework, and as an example of how housing prices in California are higher than just about anywhere else in the country, the study demonstrates that California's average rent is about 50% higher than the rest of the country, and that housing prices are 2.5 times higher than the national average. As a major finding, regarding how building less housing than people demand drives high housing costs, the study cites the following:

"California is a desirable place to live. Yet not enough housing exists in the state's major coastal communities to accommodate all of the households that want to live there. In these areas, community resistance to housing, environmental policies, lack of fiscal incentives for local governments to approve housing, and limited land constrains

new housing construction. A shortage of housing along California's coast means households wishing to live there compete for limited housing. This competition bids up home prices and rents. Some people who find California's coast unaffordable turn instead to California's inland communities, causing prices there to rise as well. In addition to a shortage of housing, high land and construction costs also play some role in high housing prices."<sup>21</sup>

The study makes many findings, including pertaining to the impacts of affordable housing programs, but specifically addresses how building less housing than people demand drives high housing costs, citing that the competition resulting from a lack of housing where people want to live bids up housing costs. While the study concludes that the relationship between growth of housing supply and increased housing costs is complex and affected by other factors, such as demographics, local economics, and weather, it concludes that statistical analysis suggests there remains a strong relationship between home building and prices. A major study finding presented in the paper indicates that:

"after controlling for other factors, if a county with a home building rate in the bottom fifth of all counties during the 2000s had instead been among the top fifth, its median home price in 2010 would have been roughly 25 percent lower. Similarly, its median rent would have been roughly 10 percent lower."<sup>22</sup>

Thus, the Taylor study concludes, as a result of conducting statistical analysis, that *a relationship exists between increasing home production and reducing housing costs, including home prices and apartment rents.*

**February 2016 Study.** In response to concerns about housing affordability for low-income households following release of his 2015 study, Taylor's February 2016 follow-up study offers additional evidence that facilitating more private housing development in the state's coastal urban communities would help make housing more affordable for low-income Californians. As cited by Taylor:

"Existing affordable housing programs assist only a small proportion of low-income Californians. Most low-income Californians receive little or no assistance. Expanding affordable housing programs to help these households likely would be extremely challenging and prohibitively expensive. It may be best to focus these programs on Californians with more specialized housing needs—such as homeless individuals and families or persons with significant physical and mental health challenges.

Encouraging additional private housing construction can help the many low-income Californians who do not receive assistance. Considerable evidence suggests that construction of market-rate housing reduces housing costs for low-income households and, consequently, helps to mitigate displacement in many cases. Bringing about more private home building, however, would be no easy task, requiring state and local policy makers to confront very challenging issues and taking many years to come to fruition. Despite these difficulties, these efforts could provide significant widespread benefits: lower housing costs for millions of Californians."<sup>23</sup>

---

<sup>21</sup> Mac Taylor, "California's High Housing Costs: Causes and Consequences," March 17, 2015, page 3.

<sup>22</sup> Ibid, page 12.

<sup>23</sup> Mac Taylor, "Perspectives on Helping Low-Income Californians Afford Housing," February 2016, page 1.

In this paper, Taylor presents evidence that construction of new, market-rate housing can lower housing costs for low-income households. Highlights of this evidence are as follows:

- Lack of supply drives high housing costs, such that increasing the supply of housing can alleviate competition and place downward pressure on housing costs;
- Building new housing indirectly adds to the supply of housing at the lower end of the market, because a) housing becomes less desirable as it ages; and b) as higher income households move from older, more affordable housing to new housing the older housing becomes available for lower income households (e.g., filtering).

Further, Taylor cites that the lack of new construction can slow the process of older housing becoming available for lower-income households, both owners and renters. Taylor additionally presents analysis demonstrating that when the number of housing units available at the lower end of a community's housing market increases, growth in prices and rents slows. This is demonstrated by comparative analysis of rents paid by low-income households in California's slow growth coastal urban counties and fast growing urban counties throughout the U.S., especially with regard to comparative rent burden as a share of income.

Finally, *Taylor's paper concludes that more private development is associated with less displacement.*<sup>24</sup> Taylor cites that his analysis of low-income neighborhoods in the Bay Area suggests a link between increased construction of market-rate housing and reduced displacement. Specifically, his study found that between 2000 and 2013, census tracts with an above-average concentration of low-income households that built the most market-rate housing experienced considerably less displacement. Further, his findings show that displacement was more than twice as likely in low-income census tracts with little market-rate housing construction (bottom fifth of all tracts) than in low-income census tracts with high construction levels (top fifth of all tracts).<sup>25</sup> Taylor theorizes that one factor contributing to this finding is that Bay Area inclusionary housing policies requiring the construction of new affordable housing could be mitigating displacement, but that market-rate housing construction continues to appear to be associated with less displacement *regardless* of a community's inclusionary housing policies.<sup>26</sup> In communities without inclusionary housing policies, in low-income census tracts where market-rate housing construction was limited, Taylor also found displacement was more than twice as likely than in low-income census tracts with high construction levels.<sup>27</sup> This relationship between housing development and displacement remains statistically valid even after accounting for other economic and demographic factors.

### **City and County of San Francisco, Office of Economic Analysis**

In 2015, Supervisors Mark Farrell and Scott Wiener requested the Office of Economic Analysis (OEA) to prepare a report on the effects of a temporary moratorium, and an indefinite prohibition, on market-rate housing in the Mission District of San Francisco, pursuant to an 18-month moratorium being put on the November 2015 ballot. Accordingly, a report was prepared focusing on the effects of such actions on the price of housing, the City's efforts to produce new housing at all income levels, eviction pressures, and affordable housing. It also explores if there are potential benefits of a

---

<sup>24</sup> Taylor defines a census tract as having experienced displacement if (1) its overall population increased and its population of low-income households decreased or (2) its overall population decreased and its low-income population declined faster than the overall population (see Taylor, page 13).

<sup>25</sup> Ibid, page 9.

<sup>26</sup> Ibid.

<sup>27</sup> Ibid, page 10.



moratorium, such as reducing tenant displacement, discouraging gentrification, preventing nearby existing housing from becoming unaffordable, and preserving sites for permanently affordable housing.

The primary focus of this study is on addressing the impacts of a moratorium on the availability and provision of affordable housing, on which the study finds that a temporary moratorium would:

“lead to slightly higher housing prices across the city, have no appreciable effect on no-fault eviction pressures, and have a limited impact on the city’s ability to produce affordable housing during the moratorium period. At the end of the moratorium, these effects would be reversed, through a surge of new building permits and construction, and there would be no long-term lasting impacts of a temporary moratorium.”<sup>28</sup>

In other words, the study found that suppressing residential production results in increasing the cost of the existing housing stock. In a similar vein, the study states:

“market rate housing construction drives down housing prices and, by itself, increases the number of housing units that are affordable.”<sup>29</sup>

Another study conclusion included finding no evidence that anyone would be evicted so that market-rate housing could be built in the Mission over the next 18 to 30 months as none of the identified planned housing units included in the analysis would require the demolition of any existing housing units.<sup>30</sup> Finally, and perhaps most on point regarding market-rate housing production impacts on pricing, the study stated:

“We further find no evidence that new market-rate housing contributes to indirect displacement in the Mission, by driving up the value of nearby properties. On the contrary, both in the Mission and across the city, new market rate housing tends to depress, not raise, the value of existing properties.”<sup>31</sup>

This finding regarding price impacts was the result of statistical modeling, with a statistically significant result indicating that *new market-rate housing did not make nearby housing more expensive in San Francisco during the 2001-2013 period.*<sup>32</sup>

### **University of California Berkeley, Institute of Governmental Studies**

The cited study by Zuk, Ph.D., Director and Senior Researcher, and Chapple, Ph.D., Professor of City and Regional Planning, both with the Center for Community Innovation at UC Berkeley’s Institute of Governmental Studies, builds on other studies prepared by the authors addressing gentrification in the Bay Area region. The purpose of this research brief is to add to the discussion on the importance of subsidized and market-rate housing production in alleviating the current housing crisis, and to especially probe the relationship between housing production, affordability, and displacement. This study specifically expands on the analysis prepared by Taylor in “Perspectives on Helping Low-Income

---

<sup>28</sup> City and County of San Francisco, Office of the Controller-Office of Economic analysis, “Potential Effects of Limiting Market-Rate Housing in the Mission,” September 10, 2015, page 1.

<sup>29</sup> Ibid, page 28.

<sup>30</sup> Ibid.

<sup>31</sup> Ibid.

<sup>32</sup> Ibid page 26.

Californians Afford Housing” (February 2016), wherein Taylor’s study was performed using a data set compiled by Zuk and Chapple for their Urban Displacement Project. Specifically, Zuk and Chapple seek to test the reliability of Taylor’s findings taking into consideration yet one more additional variable, e.g., production of subsidized housing. Zuk and Chapple also seek to determine if Taylor’s noted regional trends regarding the impact of housing production on housing costs and displacement hold up at the more localized neighborhood level.

In general, Zuk and Chapple’s findings largely support the argument that building more housing reduces displacement pressures, and agree that “market-rate development is important for many reasons, including reducing housing pressures at the regional scale and housing large segments of the population.”<sup>33</sup> They advance the understanding of this trend by concluding that market-rate housing production is associated with reduced displacement pressures, but find that subsidized housing production has more than double the impact of market-rate units. They further find that, through filtering, market-rate housing production is associated with near term higher housing cost burdens for low-income households, but with longer-term lower median rents.

Zuk and Chapple further probe the question of housing production, affordability, and displacement at the local level, including case study analysis of two San Francisco block groups in SOMA. Their findings at this granular geographic level are inconclusive, from which they conclude that “*neither the development of market-rate nor subsidized housing has a significant impact on displacement. This suggests that indeed in San Francisco, and by extension similar strong markets, the unmet need for housing is so severe that production alone cannot solve the displacement problem.*”<sup>34</sup> They further cite that drilling down to local case studies, they “see that the housing market dynamics and their impact on displacement operate differently at these different scales”<sup>35</sup> and that detailed analysis is needed to clarify the complex relationship between development, affordability, and displacement at the local level.<sup>36</sup>

### **Paavo Monkkonen, PhD., University of California Los Angeles**

Monkkonen’s study is itself a review of other studies, summarizing key study findings and using the information to shape state policy recommendations to address housing affordability. The key topic of Monkkonen’s study is that housing in California is unaffordable to most households, and that limited construction relative to robust job growth is one of the main causes. Monkkonen, an Associate Professor of Urban Planning at the UCLA Luskin School of Public Affairs, says it best in summing up the purpose of his study and highlights of his findings, as follows:

“Housing affordability is one of the most pressing issues facing California. In the intense public debate over how to make housing affordable, the role of new supply is a key point of contention despite evidence demonstrating that supply constraints — low-density zoning chief among them — are a core cause of increasing housing costs. Many California residents resist new housing development, especially in their own neighborhoods. This white paper provides background on this opposition and a set of policy recommendations for the state government to address it. I first describe how

---

<sup>33</sup> Miriam Zuk, Karen Chapple, “Housing Production, Filtering and Displacement: Untangling the Relationships,” University of California, Berkeley, Institute of Governmental Studies Research Brief (May 2016), page 4.

<sup>34</sup> Ibid, page 7.

<sup>35</sup> Ibid, page 10.

<sup>36</sup> Ibid, page 1.

limiting new construction makes all housing less affordable, exacerbates spatial inequalities, and harms the state's economic productivity and environment. I then discuss the motivations for opposing more intensive land use, and clarify the way the role of new housing supply in shaping rents is misunderstood in public debates."<sup>37</sup>

Monkkonen states that "constraining the supply of housing increases rents."<sup>38</sup> He cites academic studies from the 1970s and 1980s that found a significant impact of restrictive zoning on housing prices and more sophisticated studies from the 2000s and 2010s that demonstrate that regulations such as historic preservation and low-density zoning increase prices. He states that higher housing prices help homeowners through increased equity, but hurt renters, which tend to have lower incomes than existing homeowners. He further cites studies that found that limiting population growth through low-density zoning (as a means of limiting housing production) hampers economic productivity because it restricts the labor pool, pushing people out and preventing newcomers.

Monkkonen states that through filtering, new housing units can improve overall housing affordability at the metropolitan level. He further states that if no new housing stock is available in desirable locations that high-income residents will renovate and occupy older housing that might otherwise be inhabited by lower-income residents. Thus, he concludes that "[t]he prevention of new construction cannot guarantee that older housing will remain affordable."<sup>39</sup> He further states that the filtering process is a "crucial element to stave off increases in housing rents," and cites several studies from 2008 and later that demonstrate that "housing markets with more responsive supply mechanisms experience less price growth and are able to capture the economic benefits of a booming economy."<sup>40</sup> Monkkonen cites the Zuk and Chapple finding that these metropolitan scale trends may be less pronounced at the neighborhood level, depending upon the nature of the new housing built. But he also reinforces their finding that *increasing the supply of market-rate housing and, more importantly, affordable housing, reduces displacement. In conclusion, Monkkonen states "Not building housing in some parts of the city pushes the pressure for development, along with any negative impacts, to neighborhoods with fewer resources to resist."*<sup>41</sup>

## Applied San Francisco Research and Findings

To further probe the question of the impacts of housing production on housing costs at the local level, especially apartment rents, ALH Urban & Regional Economics strove to identify readily available data points local to San Francisco, the Mission District, and the LCD. These data points focused on residential unit production and rental price time series trends.

A consistent and thorough source of a time series of housing production data includes the City of San Francisco Housing Inventory reports, prepared by the San Francisco Planning Department on an annual basis. These reports track net unit production by neighborhood, with the potential to create a time series of data extending back more than a decade. There are yet other sources of data regarding San Francisco's residential inventory, including the American Community Survey, an annual publication of the U.S. Census Bureau, which samples annual trend data and presents estimated data points, such as the number of occupied rental units in San Francisco by census tract, which can then

---

<sup>37</sup> Paavo Monkkonen, "Understanding and Challenging Opposition to Housing Construction in California's Urban Areas," December 1, 2016, page 1.

<sup>38</sup> Ibid, page 5.

<sup>39</sup> Ibid page 6.

<sup>40</sup> Ibid.

<sup>41</sup> Ibid, page 7.

be aggregated into neighborhoods, or approximations thereof. The American Community Survey samples data and then presents information annually; however, the annual data most resemble a running average, with each year's data presentation comprising an average of the cited year and several prior years. Thus, the data are more of an amalgamation than an annual accounting, and as referenced, are based on sampling rather than a more comprehensive census, which still only occurs every 10 years, with the last one occurring in 2010.

There are also several sources of information on apartment rents. In addition to estimating occupied rental units, the American Community Survey also presents information on median rent by census tract as well as the number of units available for rent within select rental price bands, such as \$0 - \$499, \$500-\$999, \$1,000-\$1,499, \$1,500- \$1,999, and \$2,000+. The rent range band tops out at \$2,000+, thus there is no way to generate an estimated average rent without developing an assumption regarding the average unit rent in the \$2,000+ range. Another, less localized source, includes the City of San Francisco annual Housing Inventory reports, which include a time series of data regarding average rents for two-bedroom apartments in San Francisco, with some Bay Area comparison. Similar data are included on average prices for 2-bedroom homes, in San Francisco and the Bay Area. In addition, data information companies such as RealAnswers track apartment rents over time, with RealAnswers in particular providing a reliable time series of average rents by unit type and all units. However, this data source is not comprehensive, as it focuses on larger, investment grade properties, with a minimum 50-unit count.

ALH Economics compiled a time series of unit production data in San Francisco from 2006 onward from the City's annual Housing Inventory reports. This included all net units produced by neighborhood. ALH Urban & Regional Economics also compiled a time series of the number of occupied rental units from 2010 onward for San Francisco, the census tracts defining the Mission District, and thus also the census tracts that most correspond with the LCD, pursuant to the American Community Survey (ACS).<sup>42</sup> Median and average rents for these occupied units were also compiled from the American Community Survey from 2010 onward. In addition, a time series of San Francisco apartment rents was prepared based on the Housing Inventory reports as well as RealAnswers, with the latter tracking prices and price changes for a 20-year period, from 1996 to 2016.

ALH Economics prepared several analyses looking at housing production data and apartment rents, in San Francisco, the Mission District, and the LCD. The purpose of these analyses was to identify any relationships between the amount or rate of housing production and the change in apartment rental rates. One analysis in particular examined median rent changes per the ACS and associated changes in occupied housing units. Housing unit changes tracked by the ACS and the City of San Francisco were both examined. In addition, rent changes in San Francisco overall were examined relative to overall housing production rates, not just by City subarea.

The results of the analyses comparing local housing production and apartment rent trends were inconclusive. ***No specific trends were identified for the City or the Mission District and LCD suggesting that housing production has an impact on apartment rents, including increases in rent or rent suppression.*** While not the result of a rigorous study, this finding does not conflict with the conclusions of the above-cited studies on housing production and costs, such as Mac Taylor, et. al. for the California Legislative Analyst's Office. As demonstrated by the reviewed studies, a more detailed analysis evaluating many other variables is needed to determine if there is a relationship between

---

<sup>42</sup> To support this analysis, the census tracts comprising the LCD were identified. For census tracts only partially in the LCD, estimates were prepared regarding the percentage of each census tract's housing units that are located in the LCD.

housing production (specifically apartments) and apartment rents. Variables that measure changes in the local economy, such as jobs, wages, and unemployment, should be included. Conducting a more rigorous analysis on a sub-city (e.g., neighborhood) basis is challenging because of the difficulty in developing a time series of reliable rent data for market-rate units by sub-area. If possible, however, these data would be superior to use of the ACS rent data to evaluate these issues because of complications around what the ACS data are measuring, especially in San Francisco. Among these complications, two major constraints include the following:

- Rents are self-reported, thus there is reliance upon the person being surveyed to report accurate information; and
- Many San Francisco rental units are subject to rent control, thus reported rents are suppressed by the inclusion of rent control units and will always result in under reporting of market rate rent increases.

Because of the limitations in the data, the ALH Economics analysis of the impacts of housing production on housing costs in San Francisco, the Mission District, and LCD is inconclusive and does not add to the existing literature findings. While further analysis is needed at the micro-level, the existing literature does demonstrate that at the metropolitan level, market-rate housing production, as well as affordable housing production, helps suppress existing home prices and rents and increases the number of housing units available to households with lower incomes.

#### **GENTRIFICATION AND DISPLACEMENT LITERATURE SURVEY OVERVIEW**

ALH Economics identified and reviewed many papers comprising the academic and associated literature on gentrification. These papers study and address many aspects of gentrification, some of which include defining gentrification because how one defines gentrification impacts how it is analyzed as well as the effects and consequences of gentrification, housing development and affordability, as well as its relationship to urban poverty and other aspects of urban development. The primary purpose of this review was to identify papers that most succinctly or directly address the relationship between market rate residential development and gentrification and displacement to assist ALH Economics in evaluating the question of does market rate residential development *cause* gentrification and displacement?

ALH Economics identified 11 papers or articles that provide a succinct and germane discussion on the topic. A detailed and thorough discussion and literary review of each of these papers is included in Appendix C. While there are many other studies and articles that analyze gentrification and displacement, and seek to find a relationship between the two phenomena, the cited articles not only provide a representative sampling and discussion of other papers and associated commentaries, but provide a solid overview and analysis of the subject by leading experts in the field.

Based on review of these studies, as summarized in the Appendix C literature review, extensive analysis has been conducted for more than the past decade exploring causation between gentrification and displacement. In general, leading experts in the field appear to coalesce around the understanding that there is weak causation between gentrification and displacement, with some experts concluding that the ability for residents to relocate or move (i.e., mobility rates) are not distinguishable between neighborhoods experiencing gentrification and neighborhoods not experiencing gentrification. The literature further demonstrates that displacement can occur without gentrification, and that displacement is not inevitable, with *public policy tools* available to stabilize communities. Moreover, some studies also suggest that in some instances, existing low-income

households in a gentrifying neighborhood may benefit from gentrification because of neighborhood improvements perceived to be of value and increased housing satisfaction.

The overall conclusion reached from conducting this literature review is that the concern that gentrification associated with new market-rate development in the LCD will cause displacement *is not supported by the evidence in the academic literature*. The findings overwhelmingly suggest that while some displacement may occur, it is not the inevitable result of gentrification, and that many factors influence whether or not displacement occurs.

#### IV. APPLICATION OF SOCIOECONOMIC EFFECTS IN CEQA ANALYSIS

Socioeconomic effects are not routinely included in EIR's prepared for projects pursuant to CEQA. Generally speaking, CEQA does not require analysis of socioeconomic issues such as displacement, gentrification, environmental justice, or effects on "community character." Most specifically, the CEQA Guidelines state that:

"[e]conomic or social effects of a project shall not be treated as significant effects on the environment."<sup>43</sup> CEQA defines the "[e]nvironment" as "physical conditions,"<sup>44</sup> and impacts analyzed under CEQA must be "related to a physical change."<sup>45</sup>

Under the CEQA guidelines, however, *physical changes* to the environment caused by a project's economic or social effects are secondary impacts that should be included in an EIR's impact analysis *if they are significant*.<sup>46</sup> There are very few rulings on this topic. The most oft-cited case focuses on urban decay in the context of an existing shopping center and, specifically, on whether project impacts would lead to a downward spiral of store closures and long-term vacancies, thus causing or contributing to urban decay.<sup>47</sup>

Beyond the requirement to assess the potential to cause urban decay where evidence suggests this result could occur, courts have issued limited rulings on the issue of socioeconomic impacts in the context of CEQA. One such case involves the effects of school overcrowding and property value impacts.<sup>48</sup>

These cases suggest very few instances where physical changes in the environment have been linked to social or economic effects. The courts position finding that questions of community character are

---

<sup>43</sup> CEQA Guidelines, § 15131, subd. (a)

<sup>44</sup> Pub Res Code §21060.5 (emphasis added); Guidelines, §15360.

<sup>45</sup> Guidelines, §15358(b).

<sup>46</sup> CEQA Guidelines §15064(e)

<sup>47</sup> The primary case is *Bakersfield Citizens for Local Control v City of Bakersfield* (2004) 124 CA4th 1184, 1215, which requires EIRs to examine the potential for projects, primarily shopping center projects, to cause or contribute to urban decay if certain conditions are met, but does not establish that such decay will necessarily result from new development. Other related cases include *Anderson First Coalition v City of Anderson* (2005) 130 CA4th 1173, in which the court upheld an EIR for a Walmart supercenter against a challenge that the EIR did not adequately evaluate the project's potential to cause urban decay in the city's central business district; and *Gilroy Citizens for Responsible Planning v City of Gilroy* (2006) 140 CA4th 911, in which the court upheld the city's determination that it was unnecessary for an EIR for a shopping center project to examine urban decay effects because evidence in the record supported the city's conclusion that ongoing loss of business in the downtown commercial district would occur with or without development of the shopping center.

<sup>48</sup> This case is *Gray v County of Madera* (2008) 167 CA4th 1099, 1121. The court upheld an EIR against a claim of economic impact because no evidence supported the assertion that potential reduction in property values of neighboring lands would have physical environmental consequences.

not a CEQA issue further supports this conclusion.<sup>49</sup> Even the State Legislature has ruled that social or economic effects are not CEQA issues as evidenced by the frequent introduction of bills by members to amend CEQA to permit analysis of socioeconomic issues and the continued failure of these bills being enacted into law.<sup>50</sup>

Thus, the issue of socioeconomic impacts in the context of CEQA is limited to where those impacts result in significant physical environmental impacts. As there are few examples of whether it has occurred, this suggests there is limited reason to anticipate that residential development in the Calle 24 LCD will result in socioeconomic impacts necessary to analyze under CEQA. In conclusion, the evaluation does not demonstrate the significant physical impact required under CEQA to warrant further review. The evidence cited above, as well as research and literature review conducted by ALH Economics, supports this conclusion.

---

<sup>49</sup> Representative cases include *Preserve Poway v. City of Poway* (2016) 245 Cal. App. 4th 560, 581, regarding a new housing development replacing an equestrian center, in which case the Court of Appeal re-affirmed that CEQA does not “include such psychological, social, or economic impacts on community character;” and *Cathay Mortuary, Inc. v. San Francisco Planning Com.* (1989) 207 Cal.App.3d 275, 280, in which case the Court of Appeal rejected the argument that relocating a traditional Chinese mortuary to make way for a new park would be disruptive to the community, stating that the argument was not “related to any environmental issue.”

<sup>50</sup> See, e.g., SB 731 of 2013 (would have added to CEQA a requirement to study “economic displacement”; died in the Assembly in 2014); SB 115 of 1999 (Ch. 690, Stats. 1999) (an earlier version of this bill would have directed OPR to recommend revisions to CEQA that would require analysis of environmental justice; the bill was specifically amended before passage to eliminate this requirement); SB 1113 of 1997 (bill to require environmental justice impacts under CEQA vetoed by Governor), AB 3024 of 1992 (similar bill vetoed), AB 937 of 1991 (similar bill vetoed).



## **ASSUMPTIONS AND GENERAL LIMITING CONDITIONS**

ALH Urban & Regional Economics has made extensive efforts to confirm the accuracy and timeliness of the information contained in this study. Such information was compiled from a variety of sources, including interviews with government officials, review of City and County documents, and other third parties deemed to be reliable. Although ALH Urban & Regional Economics believes all information in this study is correct, it does not warrant the accuracy of such information and assumes no responsibility for inaccuracies in the information by third parties. We have no responsibility to update this report for events and circumstances occurring after the date of this report. Further, no guarantee is made as to the possible effect on development of present or future federal, state or local legislation, including any regarding environmental or ecological matters.

The accompanying projections and analyses are based on estimates and assumptions developed in connection with the study. In turn, these assumptions, and their relation to the projections, were developed using currently available economic data and other relevant information. It is the nature of forecasting, however, that some assumptions may not materialize, and unanticipated events and circumstances may occur. Therefore, actual results achieved during the projection period will likely vary from the projections, and some of the variations may be material to the conclusions of the analysis.

Contractual obligations do not include access to or ownership transfer of any electronic data processing files, programs or models completed directly for or as by-products of this research effort, unless explicitly so agreed as part of the contract.

## **APPENDIX A: ALH URBAN & REGIONAL ECONOMICS QUALIFICATIONS**

### **FIRM INTRODUCTION**

ALH Urban & Regional Economics (ALH Economics) is a sole proprietorship devoted to providing urban and regional economic consulting services to clients throughout California. The company was formed in June 2011. Until that time, Amy L. Herman, Principal and Owner (100%) of ALH Economics, was a Senior Managing Director with CBRE Consulting in San Francisco, a division of the real estate services firm CB Richard Ellis. CBRE Consulting was the successor firm to Sedway Group, in which Ms. Herman was a part owner, which was a well-established urban economic and real estate consulting firm acquired by CB Richard Ellis in late 1999.

ALH Economics provides a range of economic consulting services, including:

- fiscal and economic impact analysis
- CEQA-prescribed urban decay analysis
- economic studies in support of general plans, specific plans, and other long-range planning efforts
- market feasibility analysis for commercial, housing, and industrial land uses
- economic development and policy analysis
- other specialized economic analyses tailored to client needs

Ms. Herman's clients have included numerous cities and redevelopment agencies throughout California, transportation agencies, medical and educational institutions, nonprofits, commercial and residential developers, and many of the top Fortune 100 companies. Since forming ALH Economics, Ms. Herman's client roster includes California cities, major universities, environmental consulting firms, commercial developers, and law firms. A select list of ALH Economics clients include the University of California at Berkeley; the University of California at Riverside; LSA Associates; Raney Planning and Management, Inc.; During Associates; Lamphier-Gregory; Gresham Savage Nolan & Tilden, PC; California Gold Development Corporation; Environmental Science Associates (ESA); Arcadia Development Co.; Catellus Development Corporation; Sedgwick LLP; First Carbon Solutions - Michael Brandman Associates; City of Concord; Hospital Council of Northern and Central California; Howard Hughes Corporation dba Victoria Ward, LLC; Signature Flight Support Corporation; Blu Homes, Inc.; Ronald McDonald House; Infrastructure Management Group, Inc.; Equity One Realty & Management CA, Inc.; Remy Moose Manley; Orchard Supply Hardware; Office of Community Investment and Infrastructure as Successor Agency to the Redevelopment Agency of the City and County of San Francisco; City of Los Banos; Dudek; City of Tracy; Bay Area Rapid Transit District; Eagle Commercial Partners, LLC; City of Dublin; China Harbour Engineering Company; Alameda County Community Development Agency; Golden State Lumber; SimonCRE; Public Storage; Cross Development LLC; Alameda County Fair; and Group 4 Architecture, Research + Planning, Inc.

### **PRINCIPAL INTRODUCTION**

Ms. Amy Herman, Principal of ALH Economics, has directed assignments for corporate, institutional, non-profit, and governmental clients in key service areas, including fiscal and economic impact analysis, commercial market analysis, economic development and

redevelopment, location analysis, strategic planning, and policy analysis. During her career spanning almost 35 years, Ms. Herman has supported client goals in many ways, such as to demonstrate public and other project benefits, assess public policy implications, and evaluate and maximize the value of real estate assets. In addition, her award-winning economic development work has been recognized by the American Planning Association, the California Redevelopment Association, and the League of California Cities.

Ms. Herman's clients have included a range of cities and redevelopment agencies throughout California, medical and educational institutions, commercial and residential developers, and many of the top Fortune 100 companies. She holds a Master of Community Planning degree from the University of Cincinnati and a Bachelor of Arts degree in urban policy studies from Syracuse University.

Prior to forming ALH Economics, Ms. Herman worked for 20 years as an urban economist with Sedway Group and then CBRE Consulting's Land Use and Economics practice. Her prior professional work experience included 5 years in the Real Estate Consulting Group of the now defunct accounting firm Laventhol & Horwath (L&H), preceded by several years with the real estate consulting firm Land Economics Group, which was acquired by L&H. During the course of her career Ms. Herman has established a strong professional network and client base providing access to contacts and experts across a wide spectrum of real estate and urban development resources. A professional resume for Ms. Herman is presented on the following pages.

During her tenure with CBRE Consulting Ms. Herman developed a strong practice area involving the conduct of urban decay analyses as part of the environmental review process. This includes projects with major retail components as well as land uses, such as office development, R&D development, sports clubs, and sports facilities. A review of Ms. Herman's experience with these types of studies follows.

## **EXPERIENCE CONDUCTING URBAN DECAY STUDIES**

### **Description of Services**

The Principal of ALH Economics, Amy L. Herman, has performed economic impact and urban decay studies for dozens of retail development projects in California, as well as other land uses. These studies have generally been the direct outcome of the 2004 court ruling *Bakersfield Citizens for Local Control ("BCLC") v. City of Bakersfield* (December 2004) 124 Cal.App.4th 1184, requiring environmental impacts analyses to take into consideration the potential for a retail project as well as other cumulative retail projects to contribute to urban decay in the market area served by the project. Prior to the advent of the Bakersfield court decision, Ms. Herman managed these studies for project developers or retailers, typically at the request of the host city, or sometimes for the city itself. Following the Bakersfield decision, the studies have most commonly been directly commissioned by the host cities or environmental planning firms conducting Environmental Impact Reports (EIRs) for the projects. Studies are often conducted as part of the EIR process, but also in response to organized challenges to a city's project approval or to Court decisions ruling that additional analysis is required.

The types of high volume retail projects for which these studies have been conducted include single store developments, typically comprising a Walmart Store, The Home Depot, Lowe's Home Improvement Warehouse, or Target store. The studies have also been conducted for

large retail shopping centers, typically anchored by one or more of the preceding stores, but also including as much as 300,000 to 400,000 square feet of additional retail space with smaller anchor stores and in-line tenants.

The scope of services for the retail urban decay studies includes numerous tasks. The basic tasks common to most studies include the following:

- defining the project and estimating sales for the first full year of operations;
- identifying the market area;
- identifying and touring existing competitive market area retailers;
- evaluating existing retail market conditions at competitive shopping centers and along major commercial corridors in the market area;
- conducting retail demand, sales attraction, and spending leakage analyses for the market area and other relevant areas;
- forecasting future retail demand in the market area;
- researching the retail market's history in backfilling vacated retail spaces;
- assessing the extent to which project sales will occur to the detriment of existing retailers (i.e., diverted sales);
- determining the likelihood existing competitive and nearby stores will close due to sales diversions attributable to the project;
- researching planned retail projects and assessing cumulative impacts; and
- identifying the likelihood the project's economic impacts and cumulative project impacts will trigger or cause urban decay.

Many studies include yet additional tasks, such as assessing the project's impact on downtown retailers; determining the extent to which development of the project corresponds with city public policy, redevelopment, and economic development goals; projecting the fiscal benefits relative to the host city's General Plan; forecasting job impacts; analyzing wages relative to the existing retail base; and assessing potential impacts on local social service providers. Further, much of this approach and methodology is equally applicable to the other land uses for which urban decay studies are prepared.

### **Representative Projects**

Many development projects for which Ms. Herman has prepared economic impact and urban decay studies are listed below. These include projects that are operational, projects under construction, projects approved and beyond legal challenges but not yet under construction, and project currently engaged in the public process. By category, projects are listed alphabetically by the city in which they are located.

#### ***Projects Operational***

- Alameda, Alameda Landing, totaling 285,000 square feet anchored by a Target (opened October 2013), rest of center opening starting in 2015
- American Canyon, Napa Junction Phases I and II, 239,958 square feet, anchored by a Walmart Superstore, prepared in response to a Court decision; project opened September 2007
- Bakersfield, Gosford Village Shopping Center, totaling 700,000 square feet, anchored by a Walmart Superstore, Sam's Club, and Kohl's; Walmart store opened March 18, 2010, Sam's Club and Kohl's built earlier

- Bakersfield, Panama Lane, Shopping Center, totaling 434,073 square feet, anchored by a Walmart Superstore and Lowe's Home Improvement Warehouse; Walmart store opened October 2009, Lowe's store built earlier
- Bakersfield, Silver Creek Plaza, anchored by a WinCo Foods, totaling 137,609 square feet, opened February 28, 2014
- Carlsbad, La Costa Town Square lifestyle center, totaling 377,899 square feet, anchored by Steinmart, Vons, Petco, and 24 Hour Fitness, opened Fall 2014
- Citrus Heights, Stock Ranch Walmart Discount Store with expanded grocery section, 154,918 square feet; store opened January 2007
- Clovis, Clovis-Herndon Shopping Center, totaling 525,410 square feet, anchored by a Walmart Superstore, opened March 2013
- Concord, Lowe's Commercial Shopping Center, totaling 334,112 square feet, anchored by a Lowe's Home Improvement Warehouse and a national general merchandise store; EIR Certified December 2008 with no subsequent legal challenge; store opened January 2010
- Dublin, Persimmon Place, 167,200 square feet, anchored by Whole Foods, opened 2015
- Gilroy, 220,000-square-foot Walmart Superstore, replaced an existing Discount Store; store opened October 2005, with Discount Store property under new ownership planned for retail redevelopment of a 1.5-million-square-foot mall
- Gilroy, Lowe's Home Improvement Warehouse, 166,000 square feet; store opened May 2003
- Hesperia, Main Street Marketplace, totaling 465,000 square feet, anchored by a Walmart Superstore and a Home Depot, Walmart under construction, opened September 2012
- Madera, Commons at Madera, totaling 306,500 square feet, anchored by a Lowe's Home Improvement Warehouse; project opened July 2008
- Oakland, Safeway expansion, College & Claremont Avenues, 51,510 square feet total, comprising a 36,787 square-foot expansion, opened January 2015
- Oakland, Rockridge Safeway expansion and shopping center redevelopment (The Ridge), including total net new development of 137,072 square feet, opened September 2016
- Rancho Cordova, Capital Village, totaling 273,811 square feet, anchored by a Lowe's Home Improvement Warehouse; phased project opening, January 2008 – July 2008
- San Jose (East San Jose), Home Depot Store, 149,468 square feet; store opened October 2007
- San Jose, Lowe's Home Improvement Warehouse (redevelopment of IBM site), up to 180,000 square feet, store opened March 2010
- San Jose, Almaden Ranch, up to 400,000 square feet, anchor tenant Bass Pro Shop opened October 2015
- Sonora, Lowe's Home Improvement Warehouse, 111,196 square feet; store opened December 2010
- Victorville, The Crossroads at 395, totaling 303,000 square feet, anchored by a Walmart Superstore, opened May 2014
- Victorville, Dunia Plaza, totaling 391,000 square feet, anchored by a Walmart Superstore and a Sam's Club, replacing existing Walmart Discount Store, opened September 2012
- West Sacramento, Riverpoint Marketplace, totaling 788,517 square feet, anchored by a Walmart Superstore, Ikea, and Home Depot; phased openings beginning March 2006

- Willows, Walmart Superstore totaling 196,929 square feet, replacing existing Walmart Discount Store (subsequently scaled back to a 54,404-square-foot expansion to existing 86,453-square-foot store), opened March 2012
- Walnut Creek, The Orchards at Walnut Creek, mixed-use project including up to 225,000 square feet of retail space, opened September 2016
- Woodland, Home Depot Store, 127,000 square feet; store opened December 2002
- Yuba City, Walmart Superstore, 213,208 square feet, replacing existing Discount Store; store opened April, 2006. Discount Store site backfilled by Lowe's Home Improvement Warehouse

### ***Projects Under Construction***

- Concord, Veranda Shopping Center, a 375,000-square foot center anchored by a Whole Foods 365 Market, Movie Theater, and upscale apparel retail, anticipated opening 2017
- Folsom, Lifetime Fitness Center, a 116,363-square-foot fitness center including an outdoor leisure and lap pool, two water slides, whirlpool, outdoor bistro, eight tennis courts, outdoor Child Activity Area, and outdoor seating, opening anticipated early 2017
- Oroville, Walmart Superstore, 213,400 square feet, replacing existing Walmart Discount Store, broke ground in 2015
- Sacramento Entertainment and Sports Center, mixed-use entertainment complex with 682,500 square feet of retail space
- San Francisco, Warriors Arena, groundbreaking January 2017

### ***Projects Approved and Beyond Legal Challenges***

- Bakersfield, Bakersfield Commons, totaling 1.2 million square feet of lifestyle retail space and 400,000 square feet of community shopping center space (project engaged in revisioning)
- Bakersfield, Crossroads Shopping Center, totaling 786,370 square feet, anchored by a Target
- Fairfield, Green Valley Plaza, totaling 465,000 square feet
- Fresno, Fresno 40, totaling 209,650 square feet
- Kern County, Rosedale and Renfro, totaling 228,966 square feet, anchored by a Target
- Novato, Hanna Ranch, mixed-use project including 44,621 square feet of retail space, 21,190 square feet of office space, and a 116-room hotel
- Sacramento, Delta Shores, 1.3- to 1.5-million square feet, anchored by a lifestyle center (groundbreaking on transportation improvements April 2013)
- San Francisco, Candlestick Point, 635,000 square feet of regional retail and Hunters Point, with two, 125,000-square-foot neighborhood shopping centers (urban decay study not part of the legal challenge)

### ***Projects In Progress/Engaged in the Public Process***

- Chico, Walmart expansion, expansion of an existing Walmart store plus addition of three development parcels including a fueling station, restaurant, and retail space
- Davis, Davis Innovation Center, an innovation center with 4.0 million square feet of planned space, including tech office, laboratory, R&D, assembly, industrial flex space, ancillary retail space, and a hotel.
- Davis, Mace Ranch Innovation Center, an innovation center with 2,654,000 square feet of planned space, including research, office, R&D, manufacturing, ancillary retail, and hotel/conference center
- Folsom, Westland-Eagle Specific Plan Amendment, Folsom Ranch, a 643-acre portion of the larger 3,585-acre Folsom Ranch Master Plan area including 977,000 square feet of retail space, along with residential, office, and industrial space
- Lincoln, Village 5 Specific Plan, area including 8,200 residential units, 3.1 million square feet of commercial retail space, 1.4 million square feet of office space, a 100-room hotel, and a 71-acre regional sports complex
- Pleasanton, Johnson Drive Economic Development Zone, including 189,037 square feet of new general retail space, 148,000 square feet of club retail space, and a 150- or 231-room hotel.
- Roseville, Hotel Conference Center, a 250-room hotel with a 20,000-square-foot conference facility and a 1,200-seat ballroom
- Sacramento, Land Park Commercial Center, proposed commercial center with a 55,000-square-foot relocated and expanded full service Raley's grocery store and pharmacy and seven freestanding retail buildings comprising 53,980 square feet
- Tracy, Tracy Hills Specific Plan, Specific Plan area including 5,499 residential units, 875,300 square feet of commercial retail space, 624,200 square feet of office space, and 4,197,300 square feet of industrial space



**AMY L. HERMAN**  
PRINCIPAL

ALH Urban & Regional  
Economics  
Berkeley, California

T 510.704.1599  
aherman@alhecon.com

#### OTHER CLIENTS

- Alameda County Fair
- Arcadia Development Company
- Blu Homes, Inc.
- Environmental Science Associates
- First Carbon Solutions
- General Electric Company
- Gresham Savage Nolan & Tilden
- Kaiser Permanente
- Lawrence Berkeley National Laboratory
- Lennar
- City of Los Banos
- Merlone Geier Partners
- Michael Brandman Associates
- Mills Corporation
- City of Mountain View
- Port of San Francisco
- The Presidio Trust
- Pulte Homes
- Ronald McDonald House
- Santa Clara Valley Transportation Authority
- City of Santa Rosa
- Shea Properties
- Sheppard Mullin Richter & Hampton LLP
- Simon Property Group
- The Sobrato Organization
- Southbay Development
- City of Sunnyvale
- Sunset Development Co.
- Westfield Corporation

Amy L. Herman, Principal of ALH Urban & Regional Economics, has provided urban and regional consulting services for approximately 35 years. During this time she has been responsible for directing assignments for corporate, institutional, non-profit, and governmental clients in key service areas, including fiscal and economic impact analysis, economic development and redevelopment, feasibility analysis, location analysis, strategic planning, policy analysis, and transit-oriented development. Her award-winning economic development work has been recognized by the American Planning Association, the California Redevelopment Association, and the League of California Cities.

Prior to forming ALH Urban & Regional Economics in 2011, Ms. Herman's professional tenure included 20 years with Sedway Group, inclusive of its acquisition by CB Richard Ellis and subsequent name change to CBRE Consulting. Her prior professional work experience includes five years in the Real Estate Consulting Group of the now defunct accounting firm Laventhol & Horwath (L&H), preceded by several years with the land use consulting firm Land Economics Group, which was acquired by L&H.

Following are descriptions of select consulting assignments managed by Ms. Herman.

#### ECONOMIC IMPACT ANALYSIS

**University of California.** Conducted economic impact studies and frequent updates for five University of California campuses: Berkeley, Davis, Riverside, San Francisco, and San Diego. Prepared models suitable for annual updates by campus personnel.

**Various EIR Firms.** Managed numerous assignments analyzing the potential for urban decay to result from development of major big box and other shopping center retailers. The analysis comprises a required Environmental Impact Report component pursuant to CEQA.

**Hospital Council of Northern and Central California.** Prepared an analysis highlighting the economic impacts of hospitals and long-term care facilities in Santa Clara County. The analysis included multiplier impacts for hospital spending, county employment, and wages. Completed a similar study for the Monterey Bay Area Region.

**Howard Hughes Corporation.** Managed economic impact and fiscal impact analysis for a large-scale master planned development in Honolulu, including residential, commercial, and industrial land uses.

#### FISCAL IMPACT ANALYSIS

**Stanford Management Company and Stanford Hospitals.** Managed numerous assignments involving fiscal impact analysis for planned facilities developed by Stanford Management Company or Stanford Hospitals, including a satellite medical campus in Redwood City, a hotel and office complex in Menlo Park, and expansion of the hospital complex and the Stanford School of Medicine in Palo Alto.

**Office of Community Investment and Infrastructure as Successor Agency to the Redevelopment Agency of the City and County of San Francisco.** Managed financial analysis estimating the tax payments in lieu of property taxes associated with UCSF development of medical office space in the former Mission Bay Redevelopment Project area.

**City of Concord.** Structured and managed fiscal impact analysis designed to test the net fiscal impact of multiple land use alternatives pertaining to the reuse of the 5,170-acre former Concord Naval Weapons Station, leading to possible annexation into the City of Concord, California.

**Bay Area Rapid Transit District.** Completed economic impact analysis of BART's operations in the San Francisco Bay Area region.

**San Francisco Mayor's Office of Economic Development.** Conducted fiscal and economic impact analysis of redevelopment and expansion of San Francisco's Parkmerced residential community, including assessing the project's impacts on the San Francisco Municipal Transportation Agency.



**AMY L. HERMAN**  
Principal

## ECONOMIC DEVELOPMENT AND PUBLIC FINANCE

**Infrastructure Management Group.** Contributed to due diligence analysis of the proposed Transbay Transit Center to support evaluation of requested bond loan adjustment requests to support project construction.

**City of Santa Monica.** As a subconsultant to the City's land use consulting firm, conducted research and analysis exploring potential assessment district and other public finance options for financing key improvements in an older industrial area transitioning to a mixed use community.

**Catellus/City of Alameda.** Prepared a retail leasing strategy for Alameda Landing, a regional shopping center planned on the site of the former U.S. Navy's Fleet Industrial Supply Center in Alameda.

**City of San Jose.** Prepared a study analyzing the costs and benefits associated with creating a bioscience incentive zone in the Edenvale industrial redevelopment area.

**City of Palo Alto.** Conducted a retail study targeting six of Palo Alto's retail business districts for revitalization, including the identification of barriers to revitalization and recommended strategies tailored to the priorities established for each of the individual target commercial areas.

**East Bay Municipal Water District.** Managed economic, demographic, and real estate data analysis in support of developing market-sensitive adjustments to long-term water demand forecasts.

## DEVELOPMENT FEASIBILITY

**PCR Services Corporation.** Analyzed the retail supportability of the planned mixed-use development of the UTC/Rocketdyne site in the Warner Center area of Los Angeles

**ChevronTexaco.** Conducted a regional market analysis of an 8,400-acre oil field retired from active oil production in the New Orleans, Louisiana metropolitan area.

**City of San Jose.** Managed alternative City Hall location analysis, focused on recommending a long-term occupation strategy for the City. Following relocation of City Hall conducted a study examining the feasibility of redeveloping the City's former City Hall location and nearby parking facilities for residential, retail, and civic land uses.

**General Motors Corporation.** Managed reuse studies for closed manufacturing facilities in Indiana (250 acres, 14 sites) and New Jersey (80 acres). Studies focused on the long term reuse and redevelopment potential of the closed manufacturing sites.

## CORPORATE LOCATION ANALYSIS

**Toyota Motor Corporation.** Conducted a location analysis study for a distribution facility in the San Francisco Bay Area, designed to minimize travel time distance to the majority of area dealerships.

**Cisco Systems.** Managed multiple corporate location studies for Cisco Systems, headquartered in San Jose, California. These studies focused on the formulation of both a regional and a North American location strategy.

**Starbucks Coffee Company.** Directed analysis examining alternative locations for a new coffee roasting plant in the Western United States. A variety of economic, business, and labor market data were collected. The roasting plant was successfully sited in Sparks, Nevada.

**Sacramento Regional Transportation District (RTD).** Managed a consultant team assisting the RTD in planning for its immediate and long-term administrative office space needs, and in developing a strategy for maximizing the value of the existing RTD complex.

**Hines.** Managed comparative analysis highlighting business and employee costs associated with business locations in three competitive Bay Area locations.

**AMY L. HERMAN**  
Principal**EDUCATION**

- Ms. Herman holds a Bachelor of Arts degree in urban studies, magna cum laude, from Syracuse University. She also holds a Master of Community Planning degree from the University of Cincinnati. She has also pursued advanced graduate studies in City and Regional Planning at the University of California at Berkeley.

**VOLUNTEER ACTIVITIES**

- Volunteer (Past President and Vice President), Rebuilding Together (formerly Christmas in April), East Bay - North
- Volunteer (Past President), Diablo Pacific Short Line, 501 (c)(3) Portable Modular Train Organization
- Volunteer (Past Secretary), Swanton Pacific Railroad, Santa Cruz County, California
- Volunteer, Redwood Valley Railway, Tilden Regional Park, California

## **APPENDIX B: EXHIBITS**

**Exhibit 1**  
**Entitled and Non-entitled Residential Pipeline Projects In or Near the LCD**  
**Total Estimated Income and Spending on Retail from New Project Households**  
**2016 Dollars**

Residential Land Use	Average Monthly Rent Assumption (1)	Estimated Average Household Income (2)	Number of Households (3)	Percent Income Spent on Retail (4)	Per Household Retail Spending (5)	Total Retail Demand (5)
<b>Project</b>						
Axis - Market Rate	\$4,100	\$148,000	89	26%	\$39,100	\$3,476,200
Axis - Affordable Rental (6)	\$1,481	\$53,300	23	37%	\$19,900	\$458,400
			<u>112</u>			<u>\$3,934,600</u>
<b>Other LCD Projects</b>						
Entitled Market Rate	\$4,100	\$148,000	19	26%	\$39,100	\$742,100
Entitled Affordable Rental (Senior) (7)	NA	\$41,450	96	42%	\$17,600	\$1,686,800
Not Entitled Market Rate	\$4,100	\$148,000	176	26%	\$39,100	\$6,874,400
Not Entitled Affordable Rental (6)	\$1,481	\$53,300	39	37%	\$19,900	\$777,300
			<u>330</u>			<u>\$10,080,600</u>
						\$14,015,200
<b>Total LCD</b>						
<b>Near LCD Projects</b>						
Entitled Market Rate	\$4,100	\$148,000	233	26%	\$39,100	\$9,100,700
Entitled Affordable Rental (6)	\$1,481	\$53,300	3	37%	\$19,900	\$59,800
Entitled Affordable Owner (8)	\$2,393	\$86,150	6	32%	\$27,900	\$167,400
Not Entitled Market Rate	\$4,100	\$148,000	154	26%	\$39,100	\$6,015,100
Not Entitled Affordable Rental (6)	NA	\$53,300	9	37%	\$19,900	\$179,400
Not Entitled Affordable Owner (8)	\$2,393	\$86,150	138	31%	\$27,000	\$3,732,000
			<u>543</u>			<u>\$19,254,400</u>
						\$33,269,600
<b>Total (8)</b>		--	<b>985</b>	--	--	<b>\$33,269,600</b>

Source: Axis Development Group; 2016 Maximum Monthly Rent by Unit Type, Unadjusted Area Median Income (AMI) for HUD Metro Fair Market Rent Area (HMFA) that contains San Francisco; and ALH Urban & Regional Economics.

- (1) Market rate rents are based on the estimated average for the Axis project at 2675 Folsom, because rent projections are available for this planned project and none of the other projects at the time this analysis was prepared.
- (2) Households are assumed to spend one-third of annual household income on rent, thus incomes are estimated to comprise three times the annualized rent. This is a conservative assumption, as the rent burden for many San Francisco households is much greater.
- (3) Assumed to comprise occupied housing units, allowing for a stabilized vacancy rate. Market-rate units are assumed to operate at 5% vacancy. Affordable units are assumed to experience no vacancy.
- (4) Percent of income spent on retail is based on analysis of the U.S. Bureau of Labor Statistics Consumer Expenditure Survey, summarized in Exhibit 2, which demonstrates that as income increase the percent of income spent on retail decreases. The selected percentages by project were identified based upon interpolation of the findings summarized in Exhibit 2.
- (5) Figures rounded to the nearest \$1,000.
- (6) Households are assumed to spend one-third of annual household income on rent, thus incomes are estimated to comprise three times the annualized rent. The affordable rental units are assumed to be rented to 3-person households at 55% of Area Median Income (AMI). The corresponding annual household income for 2016 is \$53,300.
- (7) Assumes a 1-person household at 55% of AMI.
- (8) Assumes a 4-person household at 80% of AMI.
- (9) Totals do not match Table 1 because a vacancy rate is assumed for market-rate projects. Totals are rounded.

**Exhibit 2**  
**Household Income Spent on Retail (1)**  
**United States**  
**2015**

Characteristic	Household Income Range									
	All Consumer Units	\$15,000 to \$29,999	\$30,000 to \$39,999	\$40,000 to \$49,999	\$50,000 to \$69,999	\$70,000 to \$99,999	\$100,000 to \$149,999	\$150,000 to \$199,999	\$200,000 and more	
Average HH Income	\$69,627	\$22,263	\$34,746	\$44,568	\$59,293	\$83,413	\$119,828	\$170,277	\$314,010	
Amount Spent on Retail (2)	\$21,689	\$12,777	\$16,130	\$17,611	\$20,811	\$26,436	\$33,284	\$40,780	\$50,660	
Percent Spent on Retail (3)	31%	57%	46%	40%	35%	32%	28%	24%	16%	

Sources: Table 1203. Income before taxes: Annual expenditure means, shares, standard errors, and coefficient of variation, Consumer Expenditure Survey, 2015, U.S. Bureau of Labor Statistics; and ALH Urban & Regional Economics.

(1) Includes retail categories estimated to be equivalent to the retail sales categories compiled by the State of California, Board of Equalization.

(2) Includes the Consumer Expenditures categories of: food; alcoholic beverages; laundry and cleaning supplies; other household products; household furnishings and equipment; apparel and services; vehicle purchases, cars and trucks, new; vehicle purchases, cars and trucks, used; vehicle purchases, other vehicles; gasoline and motor oil; 1/2 of maintenance and repairs (as a proxy for taxable parts); drugs; medical supplies; audio and visual equipment and services; pets, toys, hobbies, and playground equipment; other entertainment supplies, equipment, and services; personal care products and services; and reading; tobacco products and smoking supplies.

(3) Percentages may be low as some expenditure categories may be conservatively undercounted by ALH Economics.

**Exhibit 3**  
**State of California Board of Equalization Taxable Retail Sales Estimate by Retail Category**  
**2014**  
**(in \$000s)**

Type of Retailer	Total Taxable Sales (1)	State of California Taxable Sales Adjusted to Total Retail	Percent of Total	Percent Assumed Neighborhood- Oriented (2)
Motor Vehicle & Parts Dealers	\$73,232,242	\$73,232,242	14.3%	0%
Home Furnishings & Appliances	\$26,557,730	\$26,557,730	5.2%	50%
Building Materials & Garden Equipment	\$31,299,110	\$31,299,110	6.1%	10%
Food & Beverage Stores	\$26,298,414	\$87,661,380 (3)	17.1%	80%
Gasoline Stations	\$55,733,384	\$55,733,384	10.9%	0%
Clothing & Clothing Accessories	\$36,822,241	\$36,822,241	7.2%	25%
General Merchandise Stores	\$52,013,855	\$69,351,807 (4)	13.5%	25%
Food Services & Drinking Places	\$67,864,614	\$67,864,614	13.2%	75%
Other Retail Group (6)	\$50,014,587	\$63,733,757 (5)	12.4%	33%
<b>Total (7)</b>	<b>\$419,836,177</b>	<b>\$512,256,264</b>	<b>100%</b>	<b>NA</b>

Sources: California State Board of Equalization (BOE), "Taxable Sales in California (Sales & Use Tax) during 2014; U.S. Economic Census, "Retail Trade: Subject Series - Product Lines: Product Lines Statistics by Kind of Business for the United States and States: 2007"; and ALH Urban & Regional Economics.

- (1) Taxable sales are pursuant to reporting by the BOE.
- (2) Assumption prepared by ALH Urban & Regional Economics.
- (3) Sales for Food and Beverage Stores have been adjusted to account for non-taxable sales; only 30.0% of all food store sales are estimated to be taxable.
- (4) Sales for General Merchandise Stores have been adjusted to account for non-taxable food sales, since some General Merchandise Store sales include non-taxable food items. ALH Urban & Regional Economics estimates that at least 25% of General Merchandise sales are for grocery items that are also non-taxable. This estimate is based on analysis of the 2007 U.S. Economic Census, which attributes approximately 26% of General Merchandise Stores sales to food.
- (5) Sales for Other Retail Group have been adjusted to account for non-taxable drug store sales, since drug store sales are included in the Other Retail Group category. ALH Urban & Regional Economics estimates that 33.0% of drug store sales are taxable, based on discussions with the California BOE and examination of U.S. Census data. In California, drug store sales in 2014 represented approximately 13.51% of all Other Retail Group sales. ALH Urban & Regional Economics applied that percentage and then adjusted upward for non-taxable sales.
- (6) Other Retail Group includes drug stores, electronics, health and personal care, pet supplies, gifts, art goods and novelties, sporting goods, florists, electronics, musical instruments, stationary and books, office and school supplies, second-hand merchandise, and miscellaneous other retail stores.
- (7) Totals may not add up due to rounding.

**Exhibit 4**  
**Calculation of Sales Per Square Foot Estimates**  
**Select Retail Stores and Store Types**  
**2010 Through 2013, and 2016 Projected (1)**

Store or Category (2)	2010		2011		2012		2013		Average In 2016\$'s
	In 2010\$'s	In 2016\$'s	In 2011\$'s	In 2016\$'s	In 2012\$'s	In 2016\$'s	In 2013\$'s	In 2016\$'s	
<b>Apparel</b>									
Apparel - Specialty	\$405	\$463	\$447	\$494	\$472	\$512	\$451	\$483	\$488
Women's Apparel	\$365	\$417	\$455	\$502	\$515	\$559	\$473	\$506	\$496
Shoe Stores	\$371	\$424	\$454	\$501	\$487	\$528	\$475	\$508	\$491
Ross Dress for Less	\$324	\$370	\$195	\$215	\$195	\$212	\$362	\$387	\$296
Kohl's	\$229	\$262	\$215	\$237	\$209	\$227	\$190	\$203	\$232
<b>Discount Stores</b>									
Target	\$196	\$224	\$212	\$234	\$213	\$231	\$202	\$216	\$226
Wal-Mart	\$282	\$322	\$290	\$320	\$304	\$330	\$297	\$318	\$323
Wah-Mart	\$422	\$482	\$499	\$551	\$456	\$495	\$376	\$402	\$483
<b>Department Stores Category</b>									
Sears	\$252	\$288	\$276	\$305	\$274	\$297	\$285	\$305	\$299
	\$206	\$236	\$205	\$226	\$210	\$228	\$161	\$172	\$216
<b>Domestics Category</b>									
Furniture Category	\$294	\$336	\$288	\$318	\$268	\$291	\$300	\$321	\$316
Average of Domestics & Furniture	\$198	\$226	\$290	\$320	\$361	\$392	\$449	\$480	\$355
	\$246	\$281	\$289	\$319	\$315	\$341	\$375	\$401	\$336
<b>Neighborhood Center Category</b>									
Supermarkets	\$535	\$612	\$533	\$589	\$575	\$624	\$611	\$654	\$619
Specialty/Organic	\$510	\$583	\$658	\$727	\$698	\$757	\$756	\$809	\$719
Drug Stores	\$724	\$828	\$657	\$726	\$667	\$724	\$629	\$673	\$737
Rite Aid	\$421	\$481	\$560	\$618	\$549	\$596	\$556	\$595	\$573
CVS	\$802	\$917	\$806	\$890	\$883	\$958	\$875	\$936	\$925
<b>Restaurants Category</b>									
Casual Dining	\$429	\$490	\$496	\$548	\$480	\$521	\$486	\$520	\$520
Fast Food Chains	\$431	\$493	\$578	\$638	\$563	\$611	\$567	\$607	\$587
	\$431	\$493	\$507	\$560	\$492	\$534	\$543	\$581	\$542
<b>Home Improvement</b>	\$269	\$308	\$278	\$307	\$287	\$311	\$301	\$322	\$312
<b>Auto - DIY Stores (3)</b>	\$205	\$234	\$218	\$241	\$220	\$239	\$217	\$232	\$237
<b>Other Retail Categories</b>									
Accessories	\$778	\$889	\$978	\$1,080	\$1,191	\$1,292	\$1,032	\$1,104	\$1,091
HBA, Home Fragrances	\$541	\$619	\$474	\$523	\$531	\$576	\$519	\$555	\$568
Electronics & Appliances	\$686	\$784	\$1,171	\$1,293	\$821	\$891	\$946	\$1,012	\$995
Office Supplies	\$263	\$301	\$270	\$298	\$262	\$284	\$283	\$303	\$296
Sports	\$226	\$258	\$239	\$264	\$252	\$273	\$253	\$271	\$267
Pet Supplies	\$185	\$212	\$188	\$208	\$218	\$237	\$234	\$250	\$227
Book Superstores	\$180	\$206	\$247	\$273	\$210	\$228	\$189	\$202	\$227
Toys	\$320	\$366	\$333	\$368	\$312	\$338	\$220	\$235	\$327
Music Superstores	\$318	\$364	\$317	\$350	\$314	\$341	\$292	\$312	\$342
Gifts, Hobbies & Fabrics	\$124	\$142	\$136	\$150	\$137	\$149	\$151	\$162	\$151
Average of Other Retail Categories	\$362	\$414	\$435	\$481	\$425	\$461	\$412	\$441	\$449

Sources: Retail MAXIM, "Alternative Retail Risk Analysis for Alternative Capital" 2011, 2012, 2013, and 2014 (all publications present figures in the prior year dollars); United States Bureau of Labor Statistics Consumer Price Index - All Urban Consumers; and ALH Urban & Regional Economics.

(1) Figures are adjusted to 2016 pursuant to the Annual and latest 2016 CPI Index for all urban consumers.

(2) Includes industry- and category-representative stores.

(3) Average reflects a four-year trend.

**Exhibit 5**  
**Pipeline Projects in the LCD**  
**Supportable Square Feet of Commercial Space from Project Households**  
**2016 Dollars**

Retail Category	Total Retail Demand (1)	Sales Per Sq. Ft. (2)	Supportable Sq. Ft.		Neighborhood-Oriented (5)
			Amount (3)	Vacancy Adjusted (4)	
Motor Vehicles and Parts	\$2,003,615	\$800 (6)	2,505	2,636	0
Home Furnishings and Appliances	\$726,613	\$336	2,165	2,279	1,140
Building Materials and Garden Equip.	\$856,336	\$312	2,745	2,889	289
Food and Beverage Stores	\$2,398,393	\$669	3,584	3,772	3,018
Gasoline Stations	\$1,524,851	NA (7)	N/A (7)	N/A (7)	0
Clothing and Clothing Accessories	\$1,007,447	\$401	2,515	2,647	662
General Merchandise Stores	\$1,897,448	\$309	6,137	6,460	1,615
Food Services and Drinking Places	\$1,856,758	\$550	3,378	3,556	2,667
Other Retail Group	\$1,743,739	\$449	3,883	4,087	1,349
Subtotal	\$14,015,200	--	26,912	28,328	10,739
Additional Service Increment (15% of total) (9)	N/A	N/A	4,749	4,999	3,749 (8)
<b>Total</b>	<b>N/A</b>	<b>N/A</b>	<b>31,661 (10)</b>	<b>33,327</b>	<b>14,489</b>
<b>Total Rounded to Nearest 100</b>			<b>31,700</b>	<b>33,300 (11)</b>	<b>14,500</b>

Source: ALH Urban & Regional Economics.

- =(1) See "&E1. Rents, Income, Retail Spen'IB3&" for the amount of estimated retail sales demand from the Pipeline projects' households located in the LCD and Exhibit 3 for the percentage distribution by category."
- (2) These figures reflect achievable sales per square foot estimates for each respective retail category except as noted. The figures reflect general industry averages as well as national averages reported in the Retail MAXIM publication "Alternative Retail Risk Analysis for Alternative Capital." See Exhibit 4.
- (3) Reflects the estimated supportable square feet of retail for each category.
- (4) Includes a 5% vacancy allowance for all categories of retail space.
- (5) See assumptions by retail category presented in Table 2.
- (6) The cited source for sales per square foot, Retail Maxim (see Exhibit 4), does not include sales figures for auto dealers. Sales figures for auto parts stores are included, and average \$237 per square foot. However, auto dealer sales greatly outweigh these sales in the overall category. Such sales are typically very high, especially relative to the amount of building area required to support their sales. For analytical purposes ALH Urban & Regional Economics assumes such sales are high, and overall average \$800 for the category.
- (7) Gasoline sales are highly volatile, and gasoline stations do not typically require large increments of built space. Therefore, estimates for gasoline stations are excluded from this analysis.
- (8) Assumes 75% of service space is neighborhood-oriented, including banks, insurance, copy services, etc.
- (9) Includes an allocation of 15% of space to accommodate service retail, such as banks, personal, and business services.
- (10) Excludes Gasoline Stations.
- (11) Reflects the total amount of retail space supportable by 100% of the estimated households.



**Exhibit 6**  
**Axis Development Group, 2675 Folsom Street**  
**Supportable Square Feet of Commercial Space from Project Households**  
**2016 Dollars**

Retail Category	Total Retail Demand (1)	Sales Per Sq. Ft. (2)	Supportable Sq. Ft.		Neighborhood-Oriented (5)
			Total Amount (3)	Vacancy Adjusted (4)	
Motor Vehicles and Parts	\$562,491	\$800 (6)	703	740	0
Home Furnishings and Appliances	\$203,988	\$336	608	640	320
Building Materials and Garden Equip.	\$240,406	\$312	771	811	81
Food and Beverage Stores	\$673,320	\$669	1,006	1,059	847
Gasoline Stations	\$428,084	NA (7)	N/A (7)	N/A (7)	0
Clothing and Clothing Accessories	\$282,829	\$401	706	743	186
General Merchandise Stores	\$532,686	\$309	1,723	1,814	453
Food Services and Drinking Places	\$521,263	\$550	948	998	749
Other Retail Group	\$489,534	\$449	1,090	1,147	379
<b>Subtotal</b>	<b>\$3,934,600</b>	<b>--</b>	<b>7,555</b>	<b>7,953</b>	<b>3,015</b>
Additional Service Increment (15% of total) (9)	N/A	N/A	1,333	1,403	1,053 (8)
<b>Total</b>	<b>N/A</b>	<b>N/A</b>	<b>8,888 (10)</b>	<b>9,356</b>	<b>4,067</b>
<b>Total Rounded to Nearest 100</b>			<b>8,900</b>	<b>9,400 (11)</b>	<b>4,100</b>

Source: ALH Urban & Regional Economics.

- (1) See Exhibit 1 for the amount of estimated retail sales demand from the Pipeline projects' households and Exhibit 3 for the percentage distribution by category.
- (2) These figures reflect achievable sales per square foot estimates for each respective retail category except as noted. The figures reflect general industry averages as well as national averages reported in the Retail MAXIM publication "Alternative Retail Risk Analysis for Alternative Capital." See Exhibit 4.
- (3) Reflects the estimated supportable square feet of retail for each category.
- (4) Includes a 5% vacancy allowance for all categories of retail space.
- (5) See assumptions by retail category presented in Table 2.
- (6) The cited source for sales per square foot, Retail Maxim (see Exhibit 4), does not include sales figures for auto dealers. Sales figures for auto parts stores are included, and average \$237 per square foot. However, auto dealer sales greatly outweigh these sales in the overall category. Such sales are typically very high, especially relative to the amount of building area required to support their sales. For analytical purposes ALH Urban & Regional Economics assumes such sales are high, and overall average \$800 for the category.
- (7) Gasoline sales are highly volatile, and gasoline stations do not typically require large increments of built space. Therefore, estimates for gasoline stations are excluded from this analysis.
- (8) Assumes 75% of service space is neighborhood-oriented, including banks, insurance, copy services, etc.
- (9) Includes an allocation of 15% of space to accommodate service retail, such as banks, personal, and business services.
- (10) Excludes Gasoline Stations.
- (11) Reflects the total amount of retail space supportable by 100% of the estimated households.

**Exhibit 7**  
**Lennar, 1515 South Van Ness Boulevard**  
**Supportable Square Feet of Commercial Space from Project Households**  
**2016 Dollars**

Retail Category	Total Retail Demand (1)	Sales Per Sq. Ft. (2)	Supportable Sq. Ft.		Neighborhood-Oriented (5)
			Total Amount (3)	Vacancy Adjusted (4)	
Motor Vehicles and Parts	\$736,510	\$800 (6)	921	969	0
Home Furnishings and Appliances	\$267,096	\$336	796	838	419
Building Materials and Garden Equip.	\$314,781	\$312	1,009	1,062	106
Food and Beverage Stores	\$881,626	\$669	1,317	1,387	1,109
Gasoline Stations	\$560,521	N/A (7)	N/A (7)	N/A (7)	0
Clothing and Clothing Accessories	\$370,328	\$401	924	973	243
General Merchandise Stores	\$697,484	\$309	2,256	2,375	594
Food Services and Drinking Places	\$682,527	\$550	1,242	1,307	980
Other Retail Group	\$640,982	\$449	1,427	1,502	496
Subtotal	\$5,151,854	--	9,892	10,413	3,948
Additional Service Increment (15% of total) (9)	N/A	N/A	1,746	1,838	1,378 (8)
<b>Total</b>	<b>N/A</b>	<b>N/A</b>	<b>11,638 (10)</b>	<b>12,251</b>	<b>5,326</b>
<b>Total Rounded to Nearest 100</b>			<b>11,600</b>	<b>12,300 (11)</b>	<b>5,300</b>

Source: ALH Urban & Regional Economics.

- (1) See Exhibit 1 for the amount of estimated retail sales demand from the Pipeline projects' households and Exhibit 3 for the percentage distribution by category.
- (2) These figures reflect achievable sales per square foot estimates for each respective retail category except as noted. The figures reflect general industry averages as well as national averages reported in the Retail MAXIM publication "Alternative Retail Risk Analysis for Alternative Capital." See Exhibit 4.
- (3) Reflects the estimated supportable square feet of retail for each category.
- (4) Includes a 5% vacancy allowance for all categories of retail space.
- (5) See assumptions by retail category presented in Table 2.
- (6) The cited source for sales per square foot, Retail Maxim (see Exhibit 4), does not include sales figures for auto dealers. Sales figures for auto parts stores are included, and average \$237 per square foot. However, auto dealer sales greatly outweigh these sales in the overall category. Such sales are typically very high, especially relative to the amount of building area required to support their sales. For analytical purposes ALH Urban & Regional Economics assumes such sales are high, and overall average \$800 for the category.
- (7) Gasoline sales are highly volatile, and gasoline stations do not typically require large increments of built space. Therefore, estimates for gasoline stations are excluded from this analysis.
- (8) Assumes 75% of service space is neighborhood-oriented, including banks, insurance, copy services, etc.
- (9) Includes an allocation of 15% of space to accommodate service retail, such as banks, personal, and business services.
- (10) Excludes Gasoline Stations.
- (11) Reflects the total amount of retail space supportable by 100% of the estimated households.

**Exhibit 8**  
**Entitled and Non-entitled Residential Pipeline Projects In or Near the LCD**  
**Supportable Square Feet of Commercial Space from Project Households**  
**2016 Dollars**

Retail Category	Total Retail Demand (1)	Sales Per Sq. Ft. (2)	Supportable Sq. Ft.	
			Vacancy Adjusted (4)	Neighborhood-Oriented (5)
Motor Vehicles and Parts	\$2,752,612	\$800 (6)	3,441	0
Home Furnishings and Appliances	\$998,237	\$336	2,975	1,566
Building Materials and Garden Equip.	\$1,176,453	\$312	3,771	397
Food and Beverage Stores	\$3,294,967	\$669	4,924	4,146
Gasoline Stations	\$2,094,875	N/A (7)	N/A (7)	0
Clothing and Clothing Accessories	\$1,384,054	\$401	3,455	909
General Merchandise Stores	\$2,606,757	\$309	8,431	2,219
Food Services and Drinking Places	\$2,550,857	\$550	4,641	3,664
Other Retail Group	\$2,395,589	\$449	5,334	1,853
<b>Subtotal</b>	<b>\$19,254,400</b>	<b>--</b>	<b>38,972</b>	<b>14,754</b>
Additional Service Increment (15% of total) (9)	N/A	N/A	6,524	5,151 (8)
<b>Total</b>	<b>N/A</b>	<b>N/A</b>	<b>43,496 (10)</b>	<b>19,905</b>
<b>Total Rounded to Nearest 100</b>			<b>43,500 (11)</b>	<b>19,900</b>

Source: ALH Urban & Regional Economics.

- (1) See Exhibit 1 for the amount of estimated retail sales demand from the Pipeline projects' households located near the LCD and Exhibit 3 for the percentage distribution by category.
- (2) These figures reflect achievable sales per square foot estimates for each respective retail category except as noted. The figures reflect general industry averages as well as national averages reported in the Retail MAXIM publication "Alternative Retail Risk Analysis for Alternative Capital." See Exhibit 4.
- (3) Reflects the estimated supportable square feet of retail for each category.
- (4) Includes a 5% vacancy allowance for all categories of retail space.
- (5) See assumptions by retail category presented in Table 2.
- (6) The cited source for sales per square foot, Retail Maxim (see Exhibit 4), does not include sales figures for auto dealers. Sales figures for auto parts stores are included, and average \$237 per square foot. However, auto dealer sales greatly outweigh these sales in the overall category. Such sales are typically very high, especially relative to the amount of building area required to support their sales. For analytical purposes ALH Urban & Regional Economics assumes such sales are high, and overall average \$800 for the category.
- (7) Gasoline sales are highly volatile, and gasoline stations do not typically require large increments of built space. Therefore, estimates for gasoline stations are excluded from this analysis.
- (8) Assumes 75% of service space is neighborhood-oriented, including banks, insurance, copy services, etc.
- (9) Includes an allocation of 15% of space to accommodate service retail, such as banks, personal, and business services.
- (10) Excludes Gasoline Stations.
- (11) Reflects the total amount of retail space supportable by 100% of the estimated households.

**Exhibit 9**  
**Entitled and Non-entitled Residential Pipeline Projects In or Near the LCD**  
**Supportable Square Feet from Project Households**  
**2016 Dollars**

Retail Category	Total Retail Demand (1)	Sales Per Sq. Ft. (2)	Supportable Sq. Ft.		
			Amount (3)	Vacancy Adjusted (4) Neighborhood-Oriented (5)	
Motor Vehicles and Parts	\$4,756,228	\$800 (6)	5,945	6,258	0
Home Furnishings and Appliances	\$1,724,850	\$336	5,140	5,410	2,705
Building Materials and Garden Equip.	\$2,032,789	\$312	6,515	6,858	686
Food and Beverage Stores	\$5,693,359	\$669	8,507	8,955	7,164
Gasoline Stations	\$3,619,726	NA (7)	N/A (7)	N/A (7)	0
Clothing and Clothing Accessories	\$2,391,501	\$401	5,970	6,284	1,571
General Merchandise Stores	\$4,504,204	\$309	14,569	15,335	3,834
Food Services and Drinking Places	\$4,407,615	\$550	8,020	8,442	6,331
Other Retail Group	\$4,139,328	\$449	9,217	9,702	3,202
Subtotal	\$33,269,600	--	63,883	67,245	25,493
Additional Service Increment (15% of total) (9)	N/A	N/A	11,274	11,867	8,900 (8)
<b>Total</b>	<b>N/A</b>	<b>N/A</b>	<b>75,157 (10)</b>	<b>79,112</b>	<b>34,393</b>
<b>Total Rounded to Nearest 100</b>			<b>75,200</b>	<b>79,100 (11)</b>	<b>34,400</b>

Source: ALH Urban & Regional Economics.

- (1) See Exhibit 1 for the amount of estimated retail sales demand from the Pipeline projects' households and Exhibit 3 for the percentage distribution by category.
- (2) These figures reflect achievable sales per square foot estimates for each respective retail category except as noted. The figures reflect general industry averages as well as national averages reported in the Retail MAXIM publication "Alternative Retail Risk Analysis for Alternative Capital." See Exhibit 4.
- (3) Reflects the estimated supportable square feet of retail for each category.
- (4) Includes a 5% vacancy allowance for all categories of retail space.
- (5) See assumptions by retail category presented in Table 2.
- (6) The cited source for sales per square foot, Retail Maxim (see Exhibit 4), does not include sales figures for auto dealers. Sales figures for auto parts stores are included, and average \$237 per square foot. However, auto dealer sales greatly outweigh these sales in the overall category. Such sales are typically very high, especially relative to the amount of building area required to support their sales. For analytical purposes ALH Urban & Regional Economics assumes such sales are high, and overall average \$800 for the category.
- (7) Gasoline sales are highly volatile, and gasoline stations do not typically require large increments of built space. Therefore, estimates for gasoline stations are excluded from this analysis.
- (8) Assumes 75% of service space is neighborhood-oriented, including banks, insurance, copy services, etc.
- (9) Includes an allocation of 15% of space to accommodate service retail, such as banks, personal, and business services.
- (10) Excludes Gasoline Stations.
- (11) Reflects the total amount of retail space supportable by 100% of the estimated households.

**Exhibit 10**  
**Households and Mean Household Income**  
**2015**  
**Mission District and Latino Cultural District (LCD)**

<b>Geographic Area</b>	<b>Households</b>	<b>Mean Household Income 2015</b>
<b><u>Mission District Census Tracts (1)</u></b>		
177	756	\$112,144
201	2,910	\$71,117
208	2,663	\$107,806
209	1,823	\$86,878
228.01	1,939	\$136,756
228.03	1,610	\$117,145
229.01	1,434	\$97,385
229.02	794	\$133,584
229.03	1,133	\$108,556
	<b>15,062</b>	<b>\$103,551</b>
<b>Total/Weighted Average</b>		
<b><u>LCD (2)</u></b>		
	<b>%</b>	
209	40%	\$86,878
228.03	50%	\$117,145
229.01	100%	\$97,385
229.02	100%	\$133,584
229.03	66%	\$108,556
<b>Total</b>		<b>\$109,587</b>

Sources: US Census American Community Survey, "S1901: Income in the Past 12 Months (In 2015 Inflation-Adjusted Dollars) 2011-2015"; City and County of San Francisco Board of Supervisors, "Displacement in the Mission District," dated October 2, 2015, page 8; "Calle24\_CompletesPipeline\_16\_12\_6" and Census Tract Lookup Finder for California by OHSPD; and ALH Urban & Regional Economics.

(1) The census tract boundaries for the Mission District Neighborhood per the report by the City and County of San Francisco Board of Supervisors, "Displacement in the Mission District," dated October 2, 2015.

(2) The census tract percentages for the LCD portion of the Mission District per ALH Urban & Regional Economics using, "Calle24\_CompletesPipeline\_16\_12\_6" and Census Tract Lookup Finder for California by OHSPD. Percentages comprise ALH Economics assumptions.

**Exhibit 11**  
**Mission District and LCD**  
**Total Estimated Income and Spending on Retail from Existing Area Households**  
**2016 Dollars**

Area	Estimated Average Household Income		Number of Households (1)	Percent Income Spent on Retail (3)	Per Household Retail Spending (4)	Total Retail Demand (4)
	2015 (1)	2016 (2)				
Mission	\$103,551	\$107,769	15,062	29%	\$31,700	\$477,080,800
LCD	\$109,587	\$114,051	4,083	29%	\$33,500	\$136,872,400

Source: US Census American Community Survey, "S1901: Income in the Past 12 Months (In 2015 Inflation-Adjusted Dollars) 2011-2015"; United States Department of Labor, Consumer Price Index - All Urban Consumers; and ALH Urban & Regional Economics.

- (1) See Exhibit 10 for estimated 2015 household incomes.
- (2) Incomes are inflated from 2015 to 2016 pursuant to a CPI adjustment for All Urban Consumers from July 2015 to July 2016. The CPI factors are 238.654 for July 2015 and 248.375 for July 2016, resulting in a 1.04073 inflation rate.
- (3) Percent of income spent on retail is based on analysis of the U.S. Bureau of Labor Statistics Consumer Expenditure Survey, summarized in Exhibit 2, which demonstrates that as income increase the percent of income spent on retail decreases. The selected percentages by project were identified based upon interpolation of the findings summarized in Exhibit 2.
- (4) Figures rounded to the nearest \$1,000.

**Exhibit 12**  
**Mission District**  
**Supportable Square Feet of Commercial Space from Households in the Mission District**  
**2016 Dollars**

Retail Category	2016 Total Retail Demand (1)		Sales Per Sq. Ft. (2)	Supportable Sq. Ft.		Neighborhood-Oriented (5)
	Demand (1)	Amount (3)		Vacancy Adjusted (4)	Amount (3)	
Motor Vehicles and Parts	\$68,203,552	85,254	\$800 (6)	89,742	0	0
Home Furnishings and Appliances	\$24,734,072	73,705	\$336	77,584	38,792	38,792
Building Materials and Garden Equip.	\$29,149,872	93,429	\$312	98,346	9,835	9,835
Food and Beverage Stores	\$81,641,874	121,994	\$669	128,414	102,732	102,732
Gasoline Stations	\$51,906,300	N/A (7)	NA (7)	N/A (7)	0	0
Clothing and Clothing Accessories	\$34,293,742	85,605	\$401	90,110	22,528	22,528
General Merchandise Stores	\$64,589,577	208,911	\$309	219,906	54,976	54,976
Food Services and Drinking Places	\$63,204,506	115,003	\$550	121,056	90,792	90,792
Other Retail Group	\$59,357,306	132,175	\$449	139,132	45,913	45,913
Subtotal	\$477,080,800	916,075	--	964,290	365,567	365,567
Additional Service Increment (15% of total) (9)	N/A	161,660	N/A	170,169	127,627 (8)	127,627 (8)
<b>Total</b>	<b>N/A</b>	<b>1,077,735 (10)</b>	<b>N/A</b>	<b>1,134,458</b>	<b>493,194</b>	<b>493,194</b>
<b>Total Rounded to Nearest 100</b>		<b>1,077,700</b>		<b>1,134,500 (11)</b>	<b>493,200</b>	<b>493,200</b>

Source: ALH Urban & Regional Economics.

- (1) See Exhibit 11 for the amount of estimated retail sales demand from Mission District Households and Exhibit 3 for the percentage distribution by category.
- (2) These figures reflect achievable sales per square foot estimates for each respective retail category except as noted. The figures reflect general industry averages as well as national averages reported in the Retail MAXIM publication "Alternative Retail Risk Analysis for Alternative Capital." See Exhibit 4.
- (3) Reflects the estimated supportable square feet of retail for each category.
- (4) Includes a 5% vacancy allowance for all categories of retail space.
- (5) See assumptions by retail category presented in Table 2.
- (6) The cited source for sales per square foot, Retail Maxim (see Exhibit 4), does not include sales figures for auto dealers. Sales figures for auto parts stores are included, and average \$237 per square foot. However, auto dealer sales greatly outweigh these sales in the overall category. Such sales are typically very high, especially relative to the amount of building area required to support their sales. For analytical purposes ALH Urban & Regional Economics assumes such sales are high, and overall average \$800 for the category.
- (7) Gasoline sales are highly volatile, and gasoline stations do not typically require large increments of built space. Therefore, estimates for gasoline stations are excluded from this analysis.
- (8) Assumes 75% of service space is neighborhood-oriented, including banks, insurance, copy services, etc.
- (9) Includes an allocation of 15% of space to accommodate service retail, such as banks, personal, and business services.
- (10) Excludes Gasoline Stations.
- (11) Reflects the total amount of retail space supportable by 100% of the estimated households.

Exhibit 13

LCD

Supportable Square Feet of Commercial Space from Households in the LCD  
2016 Dollars

Retail Category	2016 Total Retail Demand (1)		Sales Per Sq. Ft. (2)	Amount (3)	Supportable Sq. Ft.		Neighborhood-Oriented (5)
	Demand (1)	Sq. Ft. (2)			Vacancy Adjusted (4)		
Motor Vehicles and Parts	\$19,567,301	\$800 (6)	24,459	25,746	0		
Home Furnishings and Appliances	\$7,096,097	\$336	21,146	22,258	11,129		
Building Materials and Garden Equip.	\$8,362,971	\$312	26,804	28,215	2,822		
Food and Beverage Stores	\$23,422,697	\$669	34,999	36,842	29,473		
Gasoline Stations	\$14,891,691	NA (7)	N/A (7)	N/A (7)	0		
Clothing and Clothing Accessories	\$9,838,725	\$401	24,560	25,852	6,463		
General Merchandise Stores	\$18,530,468	\$309	59,936	63,090	15,773		
Food Services and Drinking Places	\$18,133,097	\$550	32,994	34,730	26,048		
Other Retail Group	\$17,029,352	\$449	37,920	39,916	13,172		
Subtotal	\$136,872,400	--	262,818	276,650	104,880		
Additional Service Increment (15% of total) (9)	N/A	N/A	46,380	48,821	36,616 (8)		
<b>Total</b>	<b>N/A</b>	<b>N/A</b>	<b>309,198 (10)</b>	<b>325,471</b>	<b>141,495</b>		
<b>Total Rounded to Nearest 100</b>			<b>309,200</b>	<b>325,500 (11)</b>	<b>141,500</b>		

Source: ALH Urban & Regional Economics.

- (1) See Exhibit 11 for the amount of estimated retail sales demand from LCD Households and Exhibit 3 for the percentage distribution by category.
- (2) These figures reflect achievable sales per square foot estimates for each respective retail category except as noted. The figures reflect general industry averages as well as national averages reported in the Retail MAXIM publication "Alternative Retail Risk Analysis for Alternative Capital." See Exhibit 4.
- (3) Reflects the estimated supportable square feet of retail for each category.
- (4) Includes a 5% vacancy allowance for all categories of retail space.
- (5) See assumptions by retail category presented in Table 2.
- (6) The cited source for sales per square foot, Retail Maxim (see Exhibit 4), does not include sales figures for auto dealers. Sales figures for auto parts stores are included, and average \$237 per square foot. However, auto dealer sales greatly outweigh these sales in the overall category. Such sales are typically very high, especially relative to the amount of building area required to support their sales. For analytical purposes ALH Urban & Regional Economics assumes such sales are high, and overall average \$800 for the category.
- (7) Gasoline sales are highly volatile, and gasoline stations do not typically require large increments of built space. Therefore, estimates for gasoline stations are excluded from this analysis.
- (8) Assumes 75% of service space is neighborhood-oriented, including banks, insurance, copy services, etc.
- (9) Includes an allocation of 15% of space to accommodate service retail, such as banks, personal, and business services.
- (10) Excludes Gasoline Stations.
- (11) Reflects the total amount of retail space supportable by 100% of the estimated households.



**Exhibit 14**  
**Average Rents And Vacancy Trends - Investment Grade Apartments (1)**  
**San Francisco**  
**1996 - 2016**

Year	Monthly Rents					Average Rent	Average Vacancy
	Studio	1 Bed/ 1 Bath	2 Bed/ 1 Bath	2 Bed/ 2 Bath	3 Bed/ 2 Bath		
<b>Monthly Rents</b>							
1996	\$940	\$1,182	\$1,239	\$1,555	\$1,563	\$1,235	2.4%
1997	\$1,054	\$1,322	\$1,416	\$1,799	\$1,808	\$1,402	3.1%
1998	\$1,161	\$1,456	\$1,560	\$1,891	\$2,015	\$1,531	2.3%
1999	\$1,251	\$1,585	\$1,656	\$2,019	\$2,294	\$1,663	2.4%
2000	\$1,544	\$2,011	\$2,327	\$2,709	\$3,147	\$2,180	1.4%
2001	\$1,512	\$1,960	\$2,332	\$2,600	\$3,111	\$2,130	5.1%
2002	\$1,314	\$1,741	\$1,979	\$2,299	\$2,826	\$1,867	5.9%
2003	\$1,262	\$1,622	\$1,875	\$2,225	\$2,878	\$1,768	5.2%
2004	\$1,267	\$1,646	\$1,821	\$2,277	\$2,679	\$1,778	6.5%
2005	\$1,334	\$1,700	\$1,885	\$2,382	\$2,643	\$1,835	3.9%
2006	\$1,439	\$1,799	\$1,930	\$2,635	\$2,390	\$1,958	4.0%
2007	\$1,586	\$1,988	\$2,192	\$2,954	\$2,610	\$2,175	5.1%
2008	\$1,723	\$2,152	\$2,359	\$3,242	\$2,702	\$2,368	4.4%
2009	\$1,584	\$2,010	\$2,258	\$3,001	\$2,812	\$2,262	4.4%
2010	\$1,595	\$2,052	\$2,149	\$3,011	\$2,902	\$2,243	6.3%
2011	\$1,894	\$2,330	\$2,403	\$3,379	\$2,983	\$2,472	3.9%
2012	\$2,136	\$2,642	\$2,735	\$3,713	\$3,024	\$2,727	4.7%
2013	\$2,327	\$2,832	\$3,135	\$4,064	\$3,652	\$2,976	4.5%
2014	\$2,575	\$3,119	\$3,379	\$4,270	\$4,082	\$3,275	4.4%
2015	\$2,839	\$3,366	\$3,607	\$4,666	\$4,322	\$3,557	4.8%
2016	\$2,831	\$3,372	\$3,621	\$4,713	\$4,582	\$3,571	4.7%
<b>1996-2016 Average</b>							4.3%
<b>Percent Change</b>							
1996-1997	12.1%	11.8%	14.3%	15.7%	15.7%	13.5%	
1997-1998	10.2%	10.1%	10.2%	5.1%	11.4%	9.2%	
1998-1999	7.8%	8.9%	6.2%	6.8%	13.8%	8.6%	
1999-2000	23.4%	26.9%	40.5%	34.2%	37.2%	31.1%	
2000-2001	-2.1%	-2.5%	0.2%	-4.0%	-1.1%	-2.3%	
2001-2002	-13.1%	-11.2%	-15.1%	-11.6%	-9.2%	-12.3%	
2002-2003	-4.0%	-6.8%	-5.3%	-3.2%	1.8%	-5.3%	
2003-2004	0.4%	1.5%	-2.9%	2.3%	-6.9%	0.6%	
2004-2005	5.3%	3.3%	3.5%	4.6%	-1.3%	3.2%	
2005-2006	7.9%	5.8%	2.4%	10.6%	-9.6%	6.7%	
2006-2007	10.2%	10.5%	13.6%	12.1%	9.2%	11.1%	
2007-2008	8.6%	8.2%	7.6%	9.7%	3.5%	8.9%	
2008-2009	-8.1%	-6.6%	-4.3%	-7.4%	4.1%	-4.5%	
2009-2010	0.7%	2.1%	-4.8%	0.3%	3.2%	-0.8%	
2010-2011	18.7%	13.5%	11.8%	12.2%	2.8%	10.2%	
2011-2012	12.8%	13.4%	13.8%	9.9%	1.4%	10.3%	
2012-2013	8.9%	7.2%	14.6%	9.5%	20.8%	9.1%	
2013-2014	10.7%	10.1%	7.8%	5.1%	11.8%	10.0%	
2014-2015	10.3%	7.9%	6.7%	9.3%	5.9%	8.6%	
2015-2016	-0.3%	0.2%	0.4%	1.0%	6.0%	0.4%	
<b>Average Annual Growth Rate</b>	5.7%	5.4%	5.5%	5.7%	5.5%	5.5%	

Sources: RealAnswers; and ALH Urban & Regional Economics.

(1) Database characteristics as of 2016 YTD December, including 77 complexes (all over 50 units) with a total of 24,066 units.

## APPENDIX C: GENTRIFICATION AND DISPLACEMENT LITERATURE OVERVIEW

### IDENTIFIED REPRESENTATIVE LITERATURE

ALH Economics reviewed numerous papers or articles that address gentrification and residential displacement. While there are many papers or articles that are germane to the question of the relationship between the two phenomena, ALH Economics identified 11 that provide a solid overview and analysis of the subject by leading experts in the field as well as a representative sampling and discussion of other papers and associated commentaries. In some cases, the most relevant portion of the paper is the literature review, as this portion summarizes numerous other studies that also grapple with the question of the relationship between gentrification and displacement. In order of publication date, the specific papers reviewed for this purpose (and document links), include the following:

1. Lance Freeman and Frank Braconi, "Gentrification and Displacement: New York City in the 1990s", *American Planning Association. Journal of the American Planning Association*; Winter 2004; 70, 1; ProQuest Direct Complete, page 39.  
<http://www.astudentoftherealestategame.com/wp-content/uploads/2010/09/Freeman%2520and%2520Braconi%25202004%2520Gentrification%2520in%2520NY.pdf>
2. Terra McKinnish, Randall Walsh, Kirk White. "Who Gentrifies Low-Income Neighborhoods?" National Bureau of Economic Research Working Paper 1403 (May 2008).  
<http://www.nber.org/papers/w14036>
3. Ingrid Gould Ellen, Katherine M. O'Regan, "How Low Income Neighborhoods Change: Entry, Exit, and Enhancement," *Regional Science and Urban Economics*, Volume 41, Issue 2 (March 2011).  
<http://www.sciencedirect.com/science/article/pii/S0166046211000044> (abstract)
4. Silva Mathema, "Gentrification: An Updated Literature Review," Poverty & Race Research Action Council (October 2013).  
[http://prrac.org/pdf/Gentrification\\_literature\\_review\\_-\\_October\\_2013.pdf](http://prrac.org/pdf/Gentrification_literature_review_-_October_2013.pdf)
5. Harvard University, Kennedy School of Government, Shorenstein Center on Media Politics and Public Policy, "Gentrification, Urban Displacement and Affordable Housing: Overview and Research Roundup," (August 2014).  
<http://journalistsresource.org/studies/economics/real-estate/gentrification-urban-displacement-affordable-housing-overview-research-roundup>
6. Joe Cortright, "How Governing got it wrong: The problem with confusing gentrification and displacement," *Cityobservatory.org* Commentary (June 2, 2015).  
<http://cityobservatory.org/how-governing-got-it-wrong-the-problem-with-confusing-gentrification-and-displacement/> [comments on *Governing Magazine*, "The 'G' Word: A Special Series on Gentrification" (February 2015)  
<http://www.governing.com/topics/urban/gov-gentrification-series.html>]

7. Richard Florida, "The Complicated Link Between Gentrification and Displacement," *Citylab* (Atlantic Magazine), September 8, 2015.  
<http://www.citylab.com/housing/2015/09/the-complicated-link-between-gentrification-and-displacement/404161/>
8. University of California, Berkeley, "Urban Displacement Project," (funded by the U.S. Department of Housing and Urban Development for the Bay Area Regional Prosperity Plan and the California Air Resources Board) (December 2015).  
[http://www.urbandisplacement.org/sites/default/files/images/urban\\_displacement\\_project\\_-\\_executive\\_summary.pdf](http://www.urbandisplacement.org/sites/default/files/images/urban_displacement_project_-_executive_summary.pdf)
9. Miriam Zuk, Karen Chapple, "Housing Production, Filtering and Displacement: Untangling the Relationships," University of California, Berkeley, Institute of Governmental Studies Research Brief (May 2016).  
[http://www.urbandisplacement.org/sites/default/files/images/udp\\_research\\_brief\\_052316.pdf](http://www.urbandisplacement.org/sites/default/files/images/udp_research_brief_052316.pdf)
10. Lei Ding, Jackelyn Hwang, Eileen Divringi, "Gentrification and Residential Mobility in Philadelphia," Discussion Paper: Federal Reserve Bank of Philadelphia, (September 2016).  
[https://www.philadelphiafed.org//media/communitydevelopment/publications/discussion-papers/discussion-paper\\_gentrification-and-residential-mobility.pdf?la=en](https://www.philadelphiafed.org//media/communitydevelopment/publications/discussion-papers/discussion-paper_gentrification-and-residential-mobility.pdf?la=en)
11. Derek Hyra, "Commentary: Causes and Consequences of Gentrification and the Future of Equitable Development Policy," *Cityscape*, Volume 18, Number 3, Office of Policy Development and Research, U.S. Department of Housing and Urban Development, pp. 169-177 (November 2016).  
<https://www.huduser.gov/portal/periodicals/cityscpe/vol18num3/index.html>

As noted, there are many other studies and articles that analyze gentrification and displacement, and seek to find a relationship between the two phenomena. The cited articles, with summary reviews following, are considered a representative sampling of some of these papers and associated commentaries.

### **REPRESENTATIVE LITERATURE REVIEW**

The 11 representative articles are summarized below, in order of their publication. In many cases, excerpts are provided directly from the studies, as this comprises the most succinct and direct method of presenting the study findings. It should be noted that much of the concern in the literature regarding gentrification pertains to impacts on lower-income or disadvantaged households and/or ethnic minorities, and thus the findings are often presented in this context. Accordingly, these findings may not be directly transferable to a residential district such as the LCD, with its strong Latino character and likely high proportion of rent controlled units. However, in the absence of studies conducted specific to these characteristics, the following studies provide general insight into what the academic community is finding regarding the relationship between gentrification and displacement.

## **1. Lance Freeman, Columbia University, and Frank Braconi, then Executive Director of Citizen Housing and Planning Council, New York City, 2004.**

This article is one of the most oft-cited papers in the literature about gentrification and displacement. It was authored in 2004 by Lance Freeman, Ph.D., then Assistant Professor in the Urban Planning Department of the Graduate School of Architecture, Planning, and Preservation at Columbia University, and Frank Braconi, then Executive Director of the Citizen Housing and Planning Council in New York City, a nonpartisan policy research organization focusing on housing, planning, and economic development issues in city, state, and federal politics.

This paper presents findings on a study of gentrification and displacement in New York City in the 1990s. Freeman and Braconi conducted the study to advance the research findings on the relationship between residential displacement and gentrification, citing various results from prior studies with disparate and inconclusive findings regarding the relationship between the two phenomena. Using New York City as their subject, Freeman and Braconi set out to study the following:

“To discern how gentrification is related to displacement, we examined the relationship between residence in a gentrifying neighborhood and residential mobility among disadvantaged households. If gentrification increases displacement, all other things being equal, we should observe higher mobility rates among disadvantaged households residing in gentrifying neighborhoods than among those residing elsewhere in the city.”<sup>51</sup>

The statistical analysis completed by Freeman and Braconi included many variables on housing and demographic characteristics, as well as neighborhood classifications. There are many findings from this study, with some particularly germane to San Francisco, given the market presence of rent control, in both New York City and San Francisco. Some of the verbatim findings of the study, are as follows:

- “Rent stabilization is by far the more common form of rent regulation in New York City. Our results indicate that poor tenants in such units are insignificantly less likely to exit than those in unregulated units. Rent stabilization does appear, however, to substantially reduce the odds that a less-educated household will move from their dwelling unit during any given time period. .... We also tested in our regressions a variable interacting residence in a rent-regulated unit and in a gentrifying area and found that it was not significant. This indicates that while rent regulation tends to decrease tenant mobility, it does not do so more in gentrifying areas than in others.”<sup>52</sup>
- “We found that increases in rent are indeed related to the probability of a household moving. But as was the case with the seven gentrifying neighborhoods, these increases were associated with a *lower* probability of moving rather than a higher one.”<sup>53</sup>

---

<sup>51</sup> Lance Freeman and Frank Braconi, “Gentrification and Displacement: New York City in the 1990s”, American Planning Association. Journal of the American Planning Association, Winter 2004, page 42.

<sup>52</sup> Ibid, page 45.

<sup>53</sup> Ibid, page 48.

- “Gentrification has typically been depicted as a process of higher socioeconomic households displacing disadvantaged households. Indeed, some have defined gentrification as this type of displacement... The assumption behind this view is that displacement is the principal mechanism through which gentrification changes the socioeconomic character of a neighborhood. The results presented here, ..., suggest that a rethinking of the gentrification process is in order. Insofar as many of the other reasons people change residence (marriage or divorce, change of job, want a bigger unit, want to own, etc.) would not be expected to diminish as their neighborhood gentrifies, the reduced mobility rates we find in gentrifying neighborhoods are inconsistent with a process dependent on the massive displacement of disadvantaged residents. Rather, demographic change appears to occur primarily through normal housing succession and may even be slowed by a below-normal rate of exit by existing residents.”<sup>54</sup>

There are other findings of this and subsequent studies on gentrification by Freeman. Some of these findings are included in the summaries below of other studies, many of which include literature reviews. However, in their conclusion, Freeman and Braconi state the following:

“Our analysis indicates that rather than speeding up the departure of low-income residents through displacement, neighborhood gentrification in New York City was actually associated with a lower propensity of disadvantaged households to move. These findings suggest that normal housing succession is the primary channel through which neighborhood change occurs. Indeed, housing turnover may actually be slowed by the reduced mobility rates of lower-income and less-educated households. The most plausible explanation for this surprising finding is that gentrification brings with it neighborhood improvements that are valued by disadvantaged households, and they consequently make greater efforts to remain in their dwelling units, even if the proportion of their income devoted to rent rises.”<sup>55</sup>

## **2. Terra McKinnish, University of Colorado at Boulder; Randall Walsh, University of Colorado at Boulder; and Kirk White, Duke University, 2008**

In May 2008, three academics prepared a working paper for the National Bureau of Economic Research. These academics include Terra McKinnish, Ph.D., Professor of Economics at the University of Colorado at Boulder, Randall Walsh, Ph.D., Assistant Professor of Economics at the University of Colorado at Boulder (now Associate Professor of Economics at University of Pittsburgh, Department of Economics), and Kirk White, Ph.D., now Economist in the Business Economic Research Group, Center for Economic Studies (formerly of the USDA and US Census Bureau).

This paper uses confidential Census data, specifically the 1990 and 2000 Census Long Form data, to study the demographic processes underlying the gentrification of low-income urban neighborhoods during the 1990's. In contrast to previous studies, the analysis is conducted at the more refined census-tract level with a narrower definition of gentrification and more closely matched comparison neighborhoods. The analysis is also richly disaggregated by demographic characteristic, uncovering differential patterns by race, education, age, and family structure that would not have emerged in the more aggregate analysis in previous studies. The areas included in the study were the 72 Consolidated Metropolitan Statistical

---

<sup>54</sup> Ibid.

<sup>55</sup> Ibid, page 51.

Areas in the United States with populations of at least 500,000 in 1990, and thus includes a national sample.

The results provide no evidence of disproportionate displacement of low-education or minority householders in gentrifying neighborhoods.<sup>56</sup> But the study did find evidence that gentrifying neighborhoods disproportionately retain black householders with a high school degree. More specifically, "The bulk of the increase in average family income in gentrifying neighborhoods is attributed to black high school graduates and white college graduates. The disproportionate retention and income gains of the former and the disproportionate in-migration of the latter are distinguishing characteristics of gentrifying U.S. urban neighborhoods in the 1990's."<sup>57</sup>

This paper also included a literature review, with the authors citing that the literature most related to their study is that pertaining to the link between gentrification and out-migration in low-income neighborhoods. For this purpose, they review three specific studies, pertaining to 2002 analysis of Boston by Vigdor, a 2004 study by Freeman and Braconi in New York City, and a 2005 analysis by Freeman of a sample of U.S. neighborhoods. Of the Vigdor study, the authors state "He finds no evidence that low-income households are more likely to exist the current housing unit if they are located in a gentrifying zone."<sup>58</sup> Of the Freeman and Braconi study they cite that "Identifying seven neighborhoods in Manhattan and Brooklyn that gentrified during the 90's, they find that low-income households in the gentrifying neighborhoods were less likely to move than low-income households in non-gentrifying neighborhoods."<sup>59</sup> Finally, of the 2005 Freeman study, which extended the preceding work to a sample of U.S. neighborhoods, and thus required a broader definition of gentrification for study purposes, they state "He gain finds little evidence that gentrification is associated with displacement of low-income households."<sup>60</sup> Thus, in conclusion regarding this portion of their literature review, the authors cite the following: "This literature investigates whether there is empirical evidence to support the widely held belief that gentrification causes the displacement of low-income minorities from their neighborhoods. The most recent studies, although constrained by data limitations, find little evidence of displacement."<sup>61</sup>

### **3. Ingrid Gould Ellen and Katherine M. O'Regan, NYU, Wagner Graduate School and Furman Center, 2011**

In March 2011 Ingrid Gould Ellen, Ph.D., and Katherine M. O'Regan, Ph.D., published an article on gentrification and displacement in the journal *Regional Science and Urban Economics*. At the time, Ellen was the Paulette Goddard Professor of Urban Policy and Planning and Director of the Urban Planning Program, NYU and O'Regan was Professor of Public Policy and Planning at NYU's Wagner Graduate School of Public Service (Regan is now Assistant Secretary for Policy Development and Research at the U.S. Department of Housing and Urban Development). The research in this paper was conducted while the authors were Special Sworn Status researchers of the U.S. Census Bureau at the New York Census Research Data Center.

The purpose of this paper was to examine whether the economic gains experienced by low-income neighborhoods in the 1990s followed patterns of classic gentrification, i.e., through the in-migration of higher income white, households, and out migration (or displacement) of the

---

<sup>56</sup> Terra McKinnish, Randall Walsh, Kirk White. "Who Gentrifies Low-Income Neighborhoods?" National Bureau of Economic Research, Working Paper 1403, May 2008, page 3.

<sup>57</sup> *Ibid*, page 2.

<sup>58</sup> *Ibid*, page 4.

<sup>59</sup> *Ibid*.

<sup>60</sup> *Ibid*, page 5.

<sup>61</sup> *Ibid*, page 4.

original lower income, usually minority residents, spurring racial transition in the process.<sup>62</sup> An abstract of this paper, published on-line, cites the following summary finding:

“Using the internal Census version of the American Housing Survey, we find no evidence of heightened displacement, even among the most vulnerable, original residents. While the entrance of higher income homeowners was an important source of income gains, so too was the selective exit of lower income homeowners. Original residents also experienced differential gains in income and reported greater increases in their satisfaction with their neighborhood than found in other low-income neighborhoods. Finally, gaining neighborhoods were able to avoid the losses of white households that non-gaining low income tracts experienced, and were thereby more racially stable rather than less.”

Further, as cited in the study findings, Ellen and O’Regan state:

“The picture our analyses paint of neighborhood change is one in which original residents are much less harmed than is typically assumed. They do not appear to be displaced in the course of change, they experience modest gains in income during the process, and they are more satisfied with their neighborhoods in the wake of the change. To be sure, some individual residents are undoubtedly hurt by neighborhood change; but in aggregate, the consequences of neighborhood change — at least as it occurred in the 1990s — do not appear to be as dire as many assume.”<sup>63</sup>

#### **4. Silva Mathema, Poverty & Race Research Action Council, 2013**

In October 2013, while a Research Associate with the Poverty & Race Research Action Council in Washington, D.C., Silva Mathema, Ph.D., prepared an updated literature review on gentrification, with a focus on the theories and realities of gentrification. Upon reviewing close to 30 cited papers on many aspects of gentrification, Mathema provides the following summary of recent gentrification research:

“Some studies have found little to no evidence of gentrification-induced displacement and laud gentrification for promoting urban revival and development (Betancur 2011). Using American Housing Survey’s data on residential turnover, Ellen and O’Regan (2011) did not find increased displacement of vulnerable original residents in neighborhoods that experienced large economic gains during the 1990s. They also did not observe any drastic change in racial composition of the neighborhoods in the 1990s. This finding is significant because gentrification is usually associated with exodus of low-income minority residents from transitioning neighborhoods. In fact, there was increase in level of neighborhood satisfaction among original residents in growing neighborhoods. Similarly, Freeman’s (2009) research suggests that gentrification does not impact neighborhood level diversity negatively. Likewise, McKinnish (2010), analyzing the census tract data, found no evidence of displacement among minority households in gentrifying neighborhoods. In fact, he suggested that

---

<sup>62</sup> <http://www.sciencedirect.com/science/article/pii/S0166046211000044>.

<sup>63</sup> See paper excerpt cited in: <https://journalistsresource.org/studies/economics/real-estate/gentrification-urban-displacement-affordable-housing-overview-research-roundup>

these diverse neighborhoods were attractive to middle class black families who were likely to move into these areas.”<sup>64</sup>

Mathema concludes by recognizing that gentrification has received renewed attention from policymakers, and states that localities experiencing such transformations will “need to be cognizant of the main players, the state of gentrification, and historical and racial context of the neighborhood, to be able to design programs that aim to promote social justice and equitable development in the gentrifying neighborhoods.”<sup>65</sup>

## 5. Harvard Shorenstein Center Project, 2014

In 2014 the Harvard Shorenstein Center Project published an overview and research roundup on gentrification, urban displacement, and affordable housing. The roundup includes an overall summary of the literature prepared by the Center along with links and synopses of a selection of eight studies on gentrification and its effects, a few of which included analysis of displacement.

The Center’s overall summary references that the first longitudinal studies quantifying trends in gentrification generally found that low-income resident displacement due to gentrification was limited. They state the following about Lance Freeman’s 2005 study:

“In 2005, Lance Freeman of Columbia University published an influential nationwide study that found that low-income residents of gentrifying urban neighborhoods were only slightly more likely to leave than those in non-gentrifying neighborhoods — 1.4% versus a 0.9%.”<sup>66</sup>

They further indicated, however, that in 2008 Freeman indicated that more research was needed, and that “The empirical evidence [on gentrification] is surprisingly thin on some questions and inconclusive on others.”<sup>67</sup>

This roundup cites other study findings, such as the following:

- “Recent studies of neighborhood change have examined other effects of gentrification on low-income residents. Research published in 2010 and 2011 found evidence that gentrification could boost income for low-income residents who remained and also raised their level of housing-related satisfaction.
- Even if the proportion of low-income residents displaced by gentrification is low, research indicates that the aggregate number displaced can be high and the consequences of displacement particularly harmful. A 2006 study estimated that about 10,000 households were displaced by gentrification each year in New York City.

---

<sup>64</sup> Silva Mathema, “Gentrification: An updated Literature Review,” Poverty & Race Research Action Council, October 2013, page 3.

<sup>65</sup> Ibid, page 5.

<sup>66</sup> Harvard University, Kennedy School of Government, Shorenstein Center on Media Politics and Public Policy, “Gentrification, Urban Displacement and Affordable Housing: Overview and Research Roundup,” August 2014.

<sup>67</sup> Ibid.



Follow-up interviews found that among those displaced, many ended up living in overcrowded apartments, shelters or even became homeless.”<sup>68</sup>

These somewhat contrary statements indicate the literature is at odds, with limited definitive results. Toward this end, the roundup states:

“The major studies on gentrification share several important limitations: They have not consistently examined the fate of displaced low-income residents; they do not look at the effects of gentrification over multiple decades; and most use data from the 1980s and 1990s — preceding major increases in rental prices throughout the 2000s and before the Great Recession. There is also no consensus on how to measure gentrification, so existing studies may be missing important demographic transitions in U.S. neighborhoods.”<sup>69</sup>

## **6. Joseph Cortwright, City Commentary, cityobservatory.org, 2015**

Economic Analyst Joseph Cortright, President and Principal Economist of Impresa, a Portland-based consulting firm specializing in metropolitan economies, knowledge-based industries, and education policy, recently authored an on-line commentary addressing the confusion between gentrification and displacement. This commentary was in response to a series on gentrification published by *Governing Magazine* in February 2015.

In his commentary, Cortright states that:

“There’s precious little evidence that there has been, in the aggregate, any displacement of the poor from the neighborhoods *Governing* flags as “gentrifying.” If there were displacement, you’d expect the number of poor people in these neighborhoods to be declining. In fact, nationally, there are more poor people living in the neighborhoods that they identify as “gentrifying” in 2013 than there were in 2000. *Governing’s* gentrifying neighborhoods have gained poor AND nonpoor residents according to Census data. And even after “gentrifying,” these neighborhoods still have higher poverty rates, on average, than the national average.

Careful academic studies of gentrifying neighborhoods, by Columbia’s Lance Freeman and the University of Colorado’s Terra McKinnish, show that improving neighborhoods actually do a better job of hanging on to previous poor and minority residents than poor neighborhoods that don’t improve. The University of Washington’s Jacob Vigdor has estimated that even when rents go up, existing residents generally attach a value to neighborhood improvements that more than compensates for the higher costs.”<sup>70</sup>

Cortright further addresses other study findings, pertaining to poverty and gentrification, but these are separate from the discussion regarding the relationship between displacement and gentrification.

---

<sup>68</sup> Ibid.

<sup>69</sup> Ibid.

<sup>70</sup> Joe Cortright, “How *Governing* got it wrong: The problem with confusing gentrification and displacement,” *Cityobservatory.org* Commentary, June 2, 2015.

## **7. Richard Florida, Martin Prosperity Institute at the University of Toronto and Global Research Professor at New York University, 2015**

Richard Florida, Ph.D., Professor of Business and Creativity, Rotman School of Management, University of Toronto, authored a commentary on gentrification and displacement in 2015 in *CityLab*, an on-line publication of *The Atlantic Magazine*. This commentary pertains to an August 2015 review of gentrification, displacement, and the role of public investment, published by the Federal Reserve Bank of San Francisco, and authored by academics from UC Berkeley and UCLA, but also includes summaries of other study findings regarding gentrification and displacement. Florida begins by citing some of the findings of Lance Freeman of Columbia University, including the first study cited in this section. Florida states the following about Freeman's work:

"Perhaps the foremost student of gentrification and displacement is Lance Freeman of Columbia University. His 2004 study with Frank Braconi found that poor households in gentrifying neighborhoods of New York City were less likely to move than poor households in non-gentrifying neighborhoods. This of course may have to do with the fact that there are less poor households in gentrifying neighborhoods to begin with. Still, the authors concluded that "a neighborhood could go from a 30% poverty population to 12% in as few as 10 years without any displacement whatsoever." In a subsequent 2005 study, Freeman found that the probability that a household would be displaced in a gentrifying neighborhood was a mere 1.3 percent. A follow-up 2007 study, again with Braconi, examined apartment turnover in New York City neighborhoods and found that the probability of displacement declined as the rate of rent inflation increased in a neighborhood. Disadvantaged households in gentrifying neighborhoods were actually 15 percent less likely to move than those in non-gentrifying households.

And, in a 2009 study, Freeman found that gentrifying neighborhoods are becoming more racially diverse by tracking neighborhood change from 1970-2000 (although he does note that cities overall are becoming more diverse as well). Freeman also discovered that changes in educational diversity were the same for both gentrifying and non-gentrifying areas. Ultimately, while some residents were displaced from 1970-2000, gentrifying neighborhoods were generally more diverse when it came to income, race, and education as opposed to non-gentrifying neighborhoods."<sup>71</sup>

Florida also references findings that suggest gentrification can reduce displacement. Specifically, he states:

"Counterintuitively, several studies have even found that gentrification can in some cases reduce displacement. Neighborhood improvements like bars, restaurants, waterfronts, or extended transit can and sometimes do encourage less advantaged households to stay put in the face of gentrification. A 2006 study found that displacement accounted for only 6 to 10 percent of all moves in New York City due to housing expenses, landlord harassment, or displacement by private action (e.g. condo conversion) between 1989 and 2002. A 2011 study concluded that neighborhood income gains did not significantly predict household exit rates. What did predict

---

<sup>71</sup> Richard Florida, "The Complicated Link Between Gentrification and Displacement," *Citylab* (*Atlantic Magazine*), September 8, 2015.

outmigration was age, minority status, selective entry and exit, and renting as opposed to buying.”<sup>72</sup>

In further discussing study findings, Florida cites that “Indeed, displacement is becoming a larger issue in knowledge hubs and superstar cities, where the pressure for urban living is accelerating. These particular cities attract new businesses, highly skilled workers, major developers, and large corporations, all of which drive up both the demand for and cost of housing. As a result, local residents - and neighborhood renters in particular - may feel pressured to move to more affordable locations.” This Florida comment followed general reference to findings from the Urban Displacement Project at UC Berkeley, which has authored many articles about gentrification, and sought to develop indicators that would identify census tracts in the Bay Area that are at risk of displacement and/or gentrification. In particular, Florida provides a link to a paper written by one of his colleagues, which seeks to distill some of the Urban Displacement Project findings (see <http://www.citylab.com/housing/2015/08/mapping-gentrification-and-displacement-in-san-francisco/402559/>). The author of this document, Tanvi Misra, who is a CityLab colleague of Florida’s, summarizes Karen Chapple of the Urban Displacement Project’s findings as follows, demonstrating the complex relationship between gentrification and displacement:

“Displacement can be physical (as building conditions deteriorate) or economic (as costs rise). It might push households out, or it might prohibit them from moving in, called exclusionary displacement. It can result from reinvestment in the neighborhood — planned or actual, private or public — or disinvestment.

Thus, displacement is often taking place with gentrification nowhere in plain sight. In fact, stable neighborhoods at both the upper and lower ends of the income spectrum are experiencing displacement.”<sup>73</sup>

See a review below regarding some of the findings from the Urban Displacement Project.

## **8. University of California, Berkeley, Urban Displacement Project, 2015**

The Urban Displacement Project at the University of California at Berkeley is research and action initiative of UC Berkeley in collaboration with researchers at UCLA, community based organizations, regional planning agencies and the State of California’s Air Resources Board. The project aims to understand the nature of gentrification and displacement in the Bay Area and Southern California. The studies prepared by this project have spawned a great many papers, both by the Urban Displacement Project and by others commenting on its findings and analyzing its datasets. This paper, in particular, is an Executive Summary including a succinct literature review, summary of case studies, brief comment on anti-displacement policy analysis, and summary methodology overview. This paper states that “As regions across California plan for and invest in transit oriented development, in part as a response to SB 375 and the implementation of their Sustainable Communities Strategies, communities are increasingly concerned about how new transit investment and related new development will affect the lives of existing residents, particularly low-income communities of color.”<sup>74</sup> Thus, the

---

<sup>72</sup> Ibid.

<sup>73</sup> See <http://www.citylab.com/housing/2015/08/mapping-gentrification-and-displacement-in-san-francisco/402559/>.

<sup>74</sup> University of California, Berkeley, “Urban Displacement Project,” December 2015, page 1.

Urban Displacement Project “analyzed the relationship between transit investment and neighborhood change, identifying factors that place neighborhoods at risk of displacement and mapping Bay Area neighborhoods according to levels of risk.”<sup>75</sup>

The Urban Displacement Project defines gentrification as the influx of capital and higher-income, higher-educated residents into working-class neighborhoods, and says it has already transformed about 10% of Bay Area neighborhoods, with displacement, which can be physical or economic, occurring in 48% of Bay Area neighborhoods.<sup>76</sup> The Urban Displacement Project indicates that displacement, whether physical or economic, may result from disinvestment as well as investment, and thus is often taking place in the absence of visible gentrification.

This paper cites several key study findings from the Urban Displacement Project.

- Regionally, there has been a net gain in 94,408 low-income households between 2000 and 2013. However, there has been a concurrent loss of almost 106,000 naturally-occurring affordable housing units (where low-income people pay 30% or less of their income on rent).
- More than half of low-income households, all over the nine-county region, live in neighborhoods at risk of or already experiencing displacement and gentrification pressures.
- The crisis is not yet half over: More tracts are at risk of displacement in the future compared to those already experiencing it (in other words, the number of tracts at risk of displacement are 123% higher than the numbers already experiencing it).
- Still, more than half of neighborhoods in the nine-county Bay Area are quite stable, or just becoming poorer.
- In low-income areas, this is due to a combination of subsidized housing production, tenant protections, rent control and strong community organizing.
- Displacement extends far beyond gentrifying neighborhoods: The Bay Area’s affluent neighborhoods have lost slightly more low-income households than have more inexpensive neighborhoods – a story of exclusion.
- We are losing “naturally occurring” affordable housing in neighborhoods often more quickly than we can build new housing.
- There is no clear relationship or correlation between building new housing and keeping housing affordable in a particular neighborhood.<sup>77</sup>

Notably, this paper identifies “exclusionary displacement” as what occurs when households are prohibited from moving in.

Beyond these key findings, this Executive Summary includes a summary literature review. This literature review does not shed much light on the question of displacement’s relationship to gentrification, other than citing that despite analytic challenges in measuring displacement, “most studies agree that gentrification at a minimum leads to exclusionary displacement and may push out some renters as well.”<sup>78</sup> However, this paper provides a few comments on case studies performed for nine Bay Area neighborhoods, and presents these additional findings (among others):

---

<sup>75</sup> Ibid.

<sup>76</sup> Ibid.

<sup>77</sup> Ibid, page 2.

<sup>78</sup> Ibid, page 3.

- Gentrification may not precede displacement. Gentrification is often assumed to be a precursor to residential displacement, yet in many of our cases we found that displacement precedes gentrification and that the two processes are often occurring simultaneously.
- Gentrification and displacement are regional. Although gentrification and displacement are often seen as a neighborhood or local phenomenon, our cases show that they are inherently linked to shifts in the regional housing and job market.
- Despite continued pressures and much anxiety, many neighborhoods that expected to be at risk of displacement — such as East Palo Alto, Marin City and San Francisco’s Chinatown — have been surprisingly stable, at least until 2013, the most recent year with available data. This is likely due to a combination of subsidized housing production, tenant protections, rent control and strong community organizing.
- Policy, planning and organizing can stabilize neighborhoods. Many of the cases have shown remarkable stability, largely due to strengths of local housing policy, community organizing, tenant protections and planning techniques.

This Executive Summary concludes with the following statement: “Even though many Bay Area neighborhoods are at risk of displacement or exclusion, such change is not inevitable. Subsidized housing and tenant protections such as rent control and just-cause eviction ordinances are effective tools for stabilizing communities, yet the regional nature of the housing and jobs markets has managed to render some local solutions ineffective.”<sup>79</sup>

### **9. Miriam Zuk and Karen Chapple, University of California, Berkeley, Institute of Governmental Studies, 2015**

This research brief provides a summary of research into the relationship between housing production, filtering, and displacement based on analysis of an extensive dataset for the San Francisco Bay Area developed by the Urban Displacement Project at UC Berkeley. It was prepared by Zuk, Ph.D., Director and Senior Researcher, and Chapple, Ph.D., Professor of City and Regional Planning, both with the Center for Community Innovation at UC Berkeley’s Institute of Governmental Studies. The study’s findings regarding the impacts of market rate housing production on housing costs are discussed in a separate chapter in this report (see Chapter V. Housing Production Impacts on Housing Costs). However, the findings in this article also have relevancy to the question of the relationship between gentrification and displacement.

To the extent that new housing development can be construed as gentrification, the summary findings of this study are as follows:

- “At the regional level, both market-rate and subsidized housing reduce displacement pressures, but subsidized housing has over double the impact of market-rate units.
- Market-rate production is associated with higher housing cost burden for low-income households, but lower median rents in subsequent decades.

---

<sup>79</sup> Ibid, page 4.

- At the local, block group level in San Francisco, neither market-rate nor subsidized housing production has the protective power they do at the regional scale, likely due to the extreme mismatch between demand and supply. Although more detailed analysis is needed to clarify the complex relationship between development, affordability, and displacement at the local scale, this research implies the importance of not only increasing production of subsidized and market-rate housing in California's coastal communities, but also investing in the preservation of housing affordability and stabilizing vulnerable communities."<sup>80</sup>

In brief, this study appears to conclude that at the local level in San Francisco, the relationship between gentrification and displacement is indeterminate, and deserving of additional analysis to best probe the relationship.

### **10. Lei Ding, Federal Reserve Bank of Philadelphia, Jackelyn Hwang, Princeton University, and Eileen Divringi, Federal Reserve Bank of Philadelphia, 2016**

This academic paper was prepared for the Federal Reserve Bank of Philadelphia in September 2016 by the following authors: Lei Ding, Ph.D., Community Development Economic Advisor, Community Development Studies & Education Department of the Federal Reserve Bank of Philadelphia; Jackelyn Hwang, Ph.D., Postdoctoral Research Fellow at Princeton University (forthcoming Assistant Professor of Sociology at Stanford University, September 2017); and Eileen Divringi, Community Development Research Analyst in the CDS&E Department of the Federal Reserve Bank of Philadelphia.

This paper also includes an extensive literature review section, with a topic specifically focused on gentrification and residential displacement, citing that residential displacement has been a central point of contention surrounding gentrification. In framing the review, the authors state:

"As neighborhoods gentrify and new residents of a higher socioeconomic status relative to incumbent residents move in and housing values and rents rise, housing and living costs may lead less advantaged incumbent residents to move out of the neighborhood against their will. Most existing studies on the population composition of gentrifying neighborhoods find that demographic changes take place at the aggregate neighborhood level. This implies that long-term, less advantaged residents are indeed moving out of the neighborhood. Further, anecdotal accounts show that residents move out of gentrifying neighborhoods by choice or through eviction as landlords increase rents, property taxes increase as local home values and rents rise, or because developers offer existing residents relatively large cash sums and then renovate the properties for larger profits (Newman and Wyly, 2006; Freeman, 2005). Few studies, however, have examined the moves of individual residents in gentrifying neighborhoods to support this."<sup>81</sup>

The authors then proceed to review approximately ten studies exploring different aspects of the issue, many of which were cited by other authors reviewed above, as well as in this current analysis. While each study has its strengths and weaknesses, and unique data constraints, the authors conclude this literature review by stating:

---

<sup>80</sup> Miriam Zuk, Karen Chapple, "Housing Production, Filtering and Displacement: Untangling the Relationships," University of California, Berkeley, Institute of Governmental Studies Research Brief May 2016, page 1.

<sup>81</sup> Lei Ding, Jackelyn Hwang, Eileen Divringi, "Gentrification and Residential Mobility in Philadelphia," Discussion Paper: Federal Reserve Bank of Philadelphia, September 2016, page 3.

“Overall, existing studies generally do not find evidence of elevated rates of mobility among less advantaged residents compared with similar residents in low-income neighborhoods that do not gentrify. The findings suggest that residential moves from gentrifying neighborhoods reflect normal rates of housing turnover among less advantaged residents and that the neighborhood-level demographic changes are largely due to the in-migration of high socioeconomic status residents.”

Some of the perceived weaknesses in these studies, or alternate explanations for not detecting higher mobility rates, are among the reasons the authors conducted their study, examining residential mobility in Philadelphia from 2002 – 2014. As noted by the authors in the study conclusions:

“This case study of Philadelphia leverages a unique data set to shed light on the heterogeneous consequences of gentrification on residential mobility patterns. Our findings contribute to debates on gentrification and displacement by uncovering important nuances of residential mobility associated with the destinations of movers, vulnerable subpopulations, the pace of gentrification, and economic cycles. Previous studies have not explored these important dimensions of gentrification nor have they examined these patterns as gentrification has grown and expanded relative to its past since the late 1990s.

We find that gentrifying neighborhoods in Philadelphia, especially those in the more advanced stages of gentrification, have higher mobility rates on average compared with nongentrifying neighborhoods, but these movers are more likely to be financially healthier residents moving to higher-quality neighborhoods. Consistent with other recent studies of mobility and gentrification (Ellen and O’Regan, 2011; Freeman, 2005; McKinnish et al., 2010), we generally do not find that more vulnerable residents in gentrifying neighborhoods have elevated rates of mobility. As discussed earlier, Philadelphia has a number of distinct features that may mitigate the pace of residential displacement, such as its high vacancy rates and property tax assessment practices. It is also possible that displacement among vulnerable residents has not yet occurred during the study period or could be better observed when more comprehensive data are available. The slightly higher mobility rates among low-score residents in neighborhoods already in the more advanced stages of gentrification lend support for this. It is also possible that we do not observe displacement occurring within census tracts, but, if this is the case, localized moves, though still costly, among vulnerable residents in gentrifying census tracts may have less negative consequences for these residents who would still be proximate to the increased amenities that come with gentrification (McKinnish et al., 2010).

When more vulnerable residents move from gentrifying neighborhoods, however, they are more likely than their counterparts in nongentrifying neighborhoods to move to neighborhoods with lower incomes than the neighborhoods from where they move. These results suggest that gentrification redistributes less advantaged residents into less advantaged neighborhoods, contributing to the persistence of neighborhood disadvantage. Therefore, even though we do not observe higher mobility rates among these groups, the results still demonstrate that gentrification can have negative residential consequences for these subpopulations.”<sup>82</sup>

---

<sup>82</sup> Ibid, pages 42 and 43.

## 11. Derek Hyra, American University, 2016

In this paper published in November 2016, Hyra, Ph.D., an Associate Professor in the Department of Public Administration and Policy at American University, cites that the causes and consequences of gentrification, e.g., an influx of upper-income people to low-income areas, are complex and multilayered.<sup>83</sup> He further states that perhaps the most controversial gentrification topic is its residential displacement consequences.<sup>84</sup> However, he cites that there is near empirical consensus that “mobility rates among low-income people are equivalent in gentrifying versus more stable low-income neighborhoods.”<sup>85</sup> In supporting this statement he cites no less than six studies conducted between 2004 and 2015 (several of which are also cited herein). Hyra believes this should not be interpreted as evidence gentrification is not related to a shrinking supply of affordable housing units, but rather that low-income people tend to move at a high rate from all neighborhood types. While Hyra believes understanding the relationship between gentrification and residential displacement is critical, he believes other important gentrification consequences exist, and he spends the balance of his short paper on exploring other potential consequences, such as political and cultural displacement, and discussing potential future research questions. These research questions and investigations include exploring the role of race in supply and demand-side gentrification explanations, as well as future investigations and governmental policy reforms to increase the changes that low- and moderate-income people benefit from the process of gentrification, such as providing affordable housing opportunities and supporting community-led organizations.<sup>86</sup>

---

<sup>83</sup> Derek Hyra, “Commentary: Causes and Consequences of Gentrification and the Future of Equitable Development Policy,” November 2016, page 170.

<sup>84</sup> *Ibid*, page 171.

<sup>85</sup> *Ibid*.

<sup>86</sup> *Ibid*, page 173.



## **Appendix B**

### **Eastern Neighborhoods / Mission District** **Transportation and Demographic Trends**



January 12, 2017

Chris Kern  
Senior Environmental Planner  
1650 Mission Street, Suite 400  
San Francisco, CA 94103

**Subject: Eastern Neighborhoods / Mission District Transportation and Demographic Trends**

Dear Chris:

Fehr & Peers has prepared this letter summarizing key transportation trends that have occurred since the adoption of the Eastern Neighborhoods Plan in August 2008, focusing on the Mission District. Specifically, San Francisco Planning staff identified three key questions regarding the transportation analysis prepared for the Eastern Neighborhoods Plan environmental review process and subsequent effects on the transportation network due to new development:

- If new construction based on the Eastern Neighborhoods Plan results in displacement of lower income workers, do these workers then move to distant suburbs and increase the number of automobile commute trips and regional VMT compared to the Eastern Neighborhoods Plan EIR?
- Does new housing in the Eastern Neighborhoods plan area attract higher income residents, who own more cars and are therefore adding additional automobile trips than were accounted for in the Eastern Neighborhoods Plan EIR?
- Do commuter shuttles have transportation impacts not considered in the Eastern Neighborhoods Plan EIR?

Overall, Fehr & Peers has found that the Eastern Neighborhoods Plan EIR took a fairly conservative approach to transportation analysis and findings. The EIR generally estimated that a slightly higher percentage of new trips would be made by private vehicles than recent traffic counts as well as census travel survey data would suggest are occurring. On a more detailed level, Fehr & Peers found that while the Mission has undergone significant demographic and economic



change, residents on average still appear to own around the same number of vehicles, and use non-auto modes at similar rates as in the period from 2000 – 2009.<sup>1</sup>

With regards to the effects of potential displacement of lower-income households, data tracking individuals or households who move out of the neighborhood is not available, limiting our ability to state with certainty whether displacement of lower income workers is leading those same workers to increase their vehicle travel. Collecting this data would require a long-term focused survey effort on a different horizon that which is available for the preparation of this letter report .

In absence of this data, Fehr & Peers has conducted an analysis and review of the regional models used to develop the travel demand estimates for the Eastern Neighborhoods Plan EIR and, more generally, the role that they play in planning/CEQA efforts. This review of the travel model focuses on available data, and how that data can be used to answer the questions posed above. The regional model uses available data, such as existing mode share, trends in travel time to work, and current research on travel behavior to assess how changes in population or employment affect vehicle travel on our transportation facilities. The growth in households and jobs included in the model is based on regional and local planning efforts such as Plan Bay Area, City general plans, and specific plans such as the Eastern Neighborhoods Plan.

The growth in the share of households and jobs located in dense, urban areas (as planned for in Plan Bay Area and the Eastern Neighborhoods Plan) is expected to generally decrease regional vehicle miles traveled per capita between now and 2040. In the short term, the distance between Bay Area residents and their places of employment has increased slightly from 2004 to 2014; this has not, however, been accompanied by a similar increase in the share of regional commuting by single-occupant vehicle.

In addition to these demographic and economic variables, several new technologies and programs have affected transportation in the Eastern Neighborhoods area. Commuter shuttles to campuses in the Peninsula and South Bay have grown in amount and ridership, and some members of the community are concerned they may be negatively affecting traffic or public transit operations. Fehr & Peers has not found any evidence that their effects have not been contained in the envelope of traffic effects analyzed in the Eastern Neighborhoods Plan EIR.

---

<sup>1</sup> Fehr & Peers has attempted to maintain consistency across data sources. Census data is used from the 2000 decennial census, and from the 2004 – 2009 and 2009 – 2014 five-year average reports of the American Community Survey. Non-Census data may use other base years.



With regards to non-automotive travel, Planning and SFMTA have both undertaken substantial citywide efforts to encourage non-auto modes of travel, including MuniForward and Planning's Transportation Sustainability Program (TSP); these provide mechanisms for encouraging shifts to sustainable modes of travel, although it is still too early in their implementation to provide detailed analysis on their efficacy. These programs would be expected to have the effect of decreasing overall vehicular travel, and perhaps increasing transit ridership.

### **Background and Literature on Factors Surrounding Travel Behavior**

While this letter focuses on the interplay between jobs and housing and the effect that relationship has on local and regional travel patterns, these elements are only one potential factor in individual travel behavior. Regional traffic and travel patterns are the combination of many different factors that influence individual decisions; these factors include items related to the built environment, local land use, regional distributions of housing and jobs, household socioeconomic factors, roadway network design and capacity, and availability of alternative transportation services such as transit.

When used in travel demand models, these variables can be sorted into four groups: socioeconomic characteristics, travel options, local land use characteristics, and regional land use characteristics, all of which influence total regional travel<sup>2</sup>. The below narrative discusses how these complicated factors are reflected in the variables selected for use in the regional model; these variables rely on data that is readily available, and broad enough for regional use. Many other individual circumstances are not reflected in the model, even though they may influence decisions with respect to residential location, employment, and household formation. Instead, the model focuses on the outcomes of these decisions, and uses past trends to predict future changes in variables that can more easily be included in the model. The following is a summary of some of the factors used in modeling travel behavior, and definitions or explanations of each for reference.

#### **Socioeconomic Characteristics**

For modeling purposes, several variables are used as proxies for socioeconomic characteristics that influence travel. These variables include the number of workers and non-workers in each

---

<sup>2</sup> Hu, H., Choi, S., Wen, F., Walters, G., & Gray, C. J. (2012, February). Exploring the Methods of Estimating Vehicle Miles of Travel. In *51th Annual Meeting of the Western Regional Science Association*.



household, the age of household members, and median household income. Generally, larger households make more trips by all modes; people between ages 16 – 64 are more likely to drive, and higher income individuals are more likely to own a car; as such, analysis areas with populations meeting these characteristics tend to generate a larger number of vehicle trips in the model. Other individual traits, including English proficiency, ability to obtain a driver's license, and ability or disability may also influence travel decisions at this level, but are too generalized to be included in a regional travel demand model, despite their importance to individual decisions.

### **Travel Options**

Travel options variables include considerations of transit access, transit quality, and access to a vehicle. Each of these factors can determine the mode an individual chooses to make a given trip. Generally, individuals will choose the most efficient mode among those that they have access to. Efficiency can include considerations such as cost, estimated travel time, comfort, wait times, or convenience, among other concerns. In travel models, these factors are considered through proxy variables such as car ownership, distance from transit, and the frequency at which nearby transit operates.

### **Local Land Use and Built Environment**

Local land use variables include variables often referred to as "the D's": density of jobs and housing, diversity of land uses, design of roadway facilities and the urban environment, and similar elements. These factors help to create urban environments that are more walkable, and tend to have a lower automobile modeshare<sup>3</sup>. The academic literature surrounding the effects of land use on transportation choices has shown fairly consistently that dense, mixed-use neighborhoods with strong regional access have the lowest levels of vehicle trip-making.<sup>4</sup> When used in travel models, these are usually translated into measures of density for a given area, such as the number of dwelling units or jobs per acre.

### **Regional Land Use and Built Environment**

Regional land use patterns determine travel patterns mostly as a function of where people live versus places they typically travel to; the most common example of this is the relationship

---

<sup>3</sup> Cervero, R., & Kockelman, K. (1997). Travel demand and the 3Ds: density, diversity, and design. *Transportation Research Part D: Transport and Environment*, 2(3), 199-219.

<sup>4</sup> Ewing, R., & Cervero, R. (2010). Travel and the built environment: a meta-analysis. *Journal of the American planning association*, 76(3), 265-294.



between a person's home and workplace. Regional accessibility, such as the availability of longer distance transportation options (including regional transit such as BART and Caltrain, as well as freeways and major arterials) also plays a key role in transportation decisions. Ongoing jobs-housing imbalances have been shown to have a substantial effect on the distance households travel to work, while regional accessibility (as measured by the mix of destinations easily accessible by a household) also tends to encourage non-auto trips<sup>5,6,7</sup>.

### Number of Long-Distance Commute Trips

In addressing the question of whether the new residential construction in the Eastern Neighborhoods plan displaces lower income workers and therefore leads to longer commute trips from distant suburbs, Fehr & Peers focused on available data which includes regional data on inter-county commutes, and data showing the regional distance between a worker's home and workplace. While speculation exists that individuals that move out of the Mission commute longer distances to existing jobs, the literature on job change following residential relocation is very limited. As such, it cannot be ascertained whether individuals moving from the Mission to outlying areas keep or change their job location.

In addition to the potential for longer commute trips, households moving from the Mission to areas with fewer non-auto transportation options may increase their use of private vehicles for non-work trips. This increase in trips may be offset by individuals who move into denser neighborhoods and then use private vehicles less often, particularly if new housing growth is concentrated in these denser neighborhoods.

As an example of how residential location affects commute patterns, **Table 1** summarizes the number of commuters who both live and work in the same Bay Area County, the number who live and work in different counties and drive alone to work, and the median rent by county to serve as a proxy for cost of living. Counties that have a lower than average share of residents who drive alone to work in another county are Santa Clara County, Sonoma County, and San Francisco County, while counties with the largest share of residents who drive alone to work in another county are San Mateo, Contra Costa, and Solano Counties.

---

<sup>5</sup> Ewing, R. (1995). Beyond density, mode choice, and single-purpose trips. *Transportation Quarterly*, 49(4), 15-24.

<sup>6</sup> Levinson, D. M. (1998). Accessibility and the journey to work. *Journal of Transport Geography*, 6(1), 11-21.

<sup>7</sup> Certero, R. (1996). Jobs-housing balance revisited: trends and impacts in the San Francisco Bay Area. *Journal of the American Planning Association*, 62(4), 492-511.



Based on these figures, we would assume that a net movement of households from San Francisco to counties such as Contra Costa County and Solano County without a corresponding movement in jobs would result in a higher share of individuals driving longer distances to work. However, job and housing growth projections prepared by ABAG indicate that population growth will be concentrated in areas that, in general, have fewer individuals driving alone to work across county lines.<sup>8</sup>

<b>TABLE 1: COMMUTERS LIVING AND WORKING IN DIFFERENT COUNTIES, 2010<sup>1</sup></b>						
<b>County</b>	<b>Employed Residents</b>	<b>Residents Working in Same County</b>	<b>Percentage Working in Same County</b>	<b>Drove Alone to Another County for Work</b>	<b>Percentage Drive Alone to Another County</b>	<b>2010 Median Rent<sup>2</sup></b>
<b>Santa Clara</b>	817,000	712,000	87%	85,000	10%	\$1,471
<b>Sonoma</b>	226,000	188,000	83%	29,000	13%	\$1,227
<b>San Francisco</b>	432,000	331,000	77%	68,000	16%	\$1,446
<b>Napa</b>	62,000	48,000	77%	12,000	19%	\$1,218
<b>Alameda</b>	693,000	468,000	68%	142,000	20%	\$1,233
<b>Marin</b>	121,000	79,000	65%	29,000	24%	\$1,563
<b>Contra Costa</b>	466,000	281,000	60%	121,000	26%	\$1,311
<b>San Mateo</b>	349,000	205,000	59%	101,000	29%	\$1,525
<b>Solano</b>	184,000	109,000	59%	55,000	30%	\$1,199
<b>Grand Total</b>	<b>3,350,000</b>	<b>2,421,000</b>	<b>72%</b>	<b>642,000</b>	<b>19%</b>	<b>\$1,353</b>

1. VitalSigns does not provide data prior to 2010.

2. Median rents are based on self-reported rents paid by current residents across a variety of unit types, and do not reflect the rent accepted by new residents. Amounts shown are adjusted for inflation to 2014 dollars.

Source: Metropolitan Transportation Commission VitalSigns, 2016; Fehr & Peers, 2016

To study the total *future* change in vehicle trips and vehicle miles traveled due to demographic shifts and changing development patterns, a travel model is typically employed studying conditions both with and without a demographic change.

<sup>8</sup> ABAG projections are taken from Plan Bay Area 2013.



Fehr & Peers performed a brief review of the model data used in developing the future year VMT and travel forecasts used for CEQA purposes, and found that they do account for changes in the number of households by income level, as well as changes in the number of jobs throughout the region. Travel models are used to forecast future year conditions, as well as changes in traffic due to major land use changes (such as the adoption of the Eastern Neighborhoods Plan). These models are designed to use research on current travel patterns to estimate how changes in roadway configurations, population locations, and jobs can affect vehicle travel as well as travel by other modes. The San Francisco specific model, SF-CHAMP, uses the same data as the regional model, but reassigns growth within San Francisco to reflect local planning efforts. Individual model runs can provide estimates of traffic levels on individual roadways, and as noted above are often used for portions of the traffic and VMT analyses prepared for CEQA purposes.

In order to provide these estimates, SF-CHAMP estimates travel behavior at the level of transportation analysis zones (TAZs). There are 981 TAZs within San Francisco that vary in size from single city blocks in the downtown core, to multiple blocks in outer neighborhoods, to even larger geographic areas in historically industrial areas like the Hunters Point Shipyard. It also includes zones outside of San Francisco, for which it uses the same geography as the current MTC Model: "Travel Model One". For each TAZ, the model estimates the travel demand based on TAZ population and employment assumptions developed by the Association of Bay Area Governments (ABAG). Essentially, the model does its best to represent average travel choices and patterns of "people" (the daytime service population) that represent all travelers making trips to and from each TAZ the entire day<sup>9</sup>.

Neither SF-CHAMP nor the regional travel model explicitly link low-income workers living in one area with lower paying jobs in another area, or high-income workers with high-paying jobs for that matter; this level of analysis is generally considered to be more fine-grained than is appropriate for regional travel forecasts. Instead, household-job links are established using existing research on typical commute patterns and distances, including the distribution of workers living in a given area who travel longer distances to work, and so forth. Future concentrations of jobs and housing are based on the most recent regional planning documents prepared by ABAG.

Regardless of the model assumptions, some households will move from San Francisco and have increased commute distances, while others may change jobs and have decreased commute

---

<sup>9</sup> Kosinski, Andy. (2016, April). VMT Analysis for 2675 Folsom Street, Case No 2014-000601. 2675 Folsom Street Transportation Impact Analysis Project Record





distances. However, the model does indicate that overall aggregate regional growth is expected to help reduce the average distance that a typical worker travels between home and work. The SFCTA has estimated that existing average VMT per household is 17.2 for the region and 8.4 in San Francisco. The regional VMT per household is expected to decrease to approximately 16.75 by the year 2040<sup>10</sup>. Employment data shows that the share of Bay Area residents living more than ten miles from their employer increased from 2004 to 2014 (See **Table 2**); over the same period, the absolute number of individuals living more than ten miles from their employer also increased. As such, a larger number of individuals are likely driving alone to work across longer distances. This does not, however, translate into a higher share of individuals driving alone to work; the regional drive alone commute modes share is at its lowest point since 1960, based on census data.

**TABLE 2: DISTANCE FROM HOME CENSUS BLOCK TO WORK CENSUS BLOCK<sup>1</sup>, BAY AREA RESIDENTS, 2004 - 2014**

Distance	2004 <sup>2</sup>		2014	
	Number of Workers	Share of Workers	Number of Workers	Share of Workers
Less than 10 miles	1,507,000	52%	1,600,000	47%
10 to 24 miles	800,000	27%	944,000	28%
25 to 50 miles	351,000	12%	445,000	13%
Greater than 50 miles	255,000	9%	390,000	12%
Drive-Alone Commute Modeshare	79%		76%	

1. LEHD data uses payroll and other labor information; distances may not represent an employee's typical workplace, but rather the location of their employer's office for labor reporting purposes.

2. 2004 base year is used due to data from 2000 not being available

Source: Longitudinal Employer-Household Dynamics, 2016; MTC VitalSigns, 2016; Fehr & Peers, 2016

### Vehicle Trip Rates and Demographics of New Residents

While data are unavailable for households moving away from the Mission, a look at ACS data shows some insight on households that have recently moved to the Mission from elsewhere.

<sup>10</sup> Schwartz, Michael, Coper, Drew. (2016, February). Quantification of Impacts under CEQA following new guidelines from the Governor's Office of Planning and Research. And Kosinski, Andy. (2016, April). VMT Analysis for 2675 Folsom Street, Case No 2014-000601. 2675 Folsom Street Transportation Impact Analysis Project Record



Around 15 percent of Mission residents had moved within the past year; of these, around half moved to the Mission from outside of San Francisco (**Table 3**). New residents, particularly those moving from outside of California, tend to have higher incomes than existing residents.

<b>TABLE 3: MIGRATION STATUS OF MISSION RESIDENTS<sup>1</sup> IN PAST YEAR AND MEDIAN INDIVIDUAL INCOME</b>						
<b>Year</b>		<b>Did not move in past year</b>	<b>Moved; within San Francisco</b>	<b>Moved; from different county in CA</b>	<b>Moved; from different state</b>	<b>Moved; from abroad</b>
2004-2009	% of Residents	86%	9%	2%	2%	1%
	Median Income (2014 Dollars)	\$37,000	\$40,000	\$32,000	\$40,000	\$15,000
2009 -2014	% of Residents	86%	8%	3%	2%	1%
	Median Income (2014 Dollars)	\$35,000	\$43,000	\$32,000	\$76,000	\$46,000

1. Census data for Mission residents includes Census tracts 177, 201, 202, 207, 208, 209, 210, 228.01, 228.03, 229.01, and 229.02.  
Source: ACS Table S0701, 5-year averages, 2004-2009, 2009-2014; Fehr & Peers, 2016

Generally, higher income households tend to have more vehicles per household, and also tend to drive more (See **Table 4**). However, a preliminary look at trends studied in the Census and American Community Survey (ACS) indicate that this effect has had a minimal effect on overall vehicular use in the Mission district from 2000 to 2014.

<b>TABLE 4: DRIVE ALONE MODESHARE BY INCOME GROUP, MISSION RESIDENTS<sup>1</sup> (2009- 2014)</b>	
<b>Worker Earnings</b>	<b>% Driving Alone to Work</b>
<\$15,000	16%
\$15,000 – \$25,000	21%
\$25,000 - \$50,000	24%
\$50,000 – \$75,000	28%
>\$75,000	29%
<b>Average, All Incomes</b>	<b>27%</b>

1. Census data for Mission residents includes Census tracts 177, 201, 202, 207, 208, 209, 210, 228.01, 228.03, 229.01, and 229.02.  
Source: ACS Table S1901, 5-year averages, 2009-2014; Fehr & Peers, 2016



Partially due to the in-migration of higher income earners shown in **Table 3**, the median household living in the Mission in 2014 has a significantly higher income than the median household living there in 2000 (see **Table 5**). Median annual income increased from around \$67,000 to around \$74,000 during that time period (in 2014 inflation-adjusted dollars). This reflects the migration patterns partially discussed above, as well as some level of general increases in incomes over that time. The same pattern can be seen by examining the share of all households with incomes above \$100,000, which has more than doubled from 2000 to 2014.

However, although the typical household has a higher income, vehicles per households has not increased over the same time period. The same percentage of households have zero cars (39 – 40 percent of households), and the average number of vehicles per household has remained nearly constant over that same period. Similarly, the share of Mission residents commuting to work by driving alone has also remained steady, at 25 – 29 percent. Due to population growth, this does result in more vehicles and more people driving alone compared to in 2000; however, this growth is in line with past trends, and does not exceed the level of vehicle travel projected in the Eastern Neighborhoods EIR, as discussed below.

In addition to census data, Planning has conducted three case studies at residential developments built in the past ten years in the Mission Neighborhood. These sites are located at 2558 Mission Street, 555 Bartlett Street, and 1600 15<sup>th</sup> Street. Each building consists of newer, largely market-rate housing, although 555 Bartlett Street and 1600 15<sup>th</sup> Street each have between 15 and 20 percent of units set aside as below market rate housing. Surveys at these sites were conducted during the extended AM and PM peak hours, and consisted of intercepting individuals at all project entrances and exits to inquire about their mode choice. In addition, person counts and vehicle counts were conducted at all entrances. Results from these surveys are shown by site in

**Table**

**6.**



**TABLE 5: COMPARISON OF SHIFTS IN INCOME AND AUTOMOBILE TRAVEL INDICATORS, MISSION RESIDENTS<sup>1</sup>**

Year	Median Household Income (2014 Dollars)	Average Household Income (2014 Dollars)	Share of Households with Income Above \$100,000 (nominal)	Share of Commuters Driving Alone to Work	Share of Households with Zero Cars Available	Vehicles Available per Household
2000	\$67,000	\$81,000	15%	29 %	39%	.85
2004 - 2009	\$70,000	\$98,000	31%	25 %	40%	.82
(% Change from 2000)	+ 4%	+21%	+ 106%	- 14%	<1%	-3%
2009 – 2014	\$74,000	\$109,000	40%	27 %	40%	.82
(% Change from 2000)	+ 10%	+35%	+ 166%	- 7%	<1%	-3%

1. Census data for Mission residents includes Census tracts 177, 201, 202, 207, 208, 209, 210, 228.01, 228.03, 229.01, and 229.02.  
 Source: American Community Survey, Tables B25044, B08130, S1901, 5-year averages, 2004 – 2009 and 2009 - 2014 ; Decennial Census, Tables H044, P030, DP3, 2000; Fehr & Peers, 2016



**TABLE 6: OBSERVED MODE SPLITS AT RESIDENTIAL DEVELOPMENTS IN THE MISSION**

Address	Drive Alone	Carpool	Walk	Taxi / TNC	Bike	SF Muni	BART	Private Shuttle
<b>1600 15th St</b> (162 market rate units, 40 BMR units, 596 total person trips)	19%	15%	33%	4%	5%	7%	16%	2%
<b>555 Bartlett Street</b> (49 market rate units, 9 BMR units, 183 total person trips)	25%	28%	19%	3%	6%	4%	14%	1%
<b>2558 Mission Street</b> (114 market rate units, 288 total person trips)	13%	13%	38%	8%	1%	7%	17%	4%

Based on trips made between 7AM – 10AM and 3PM – 7PM on a typical weekday in the summer. Total number of trips represented all counted person trips; response rates to survey varied between sites. Final percentages are imputed from survey responses and vehicle counts.

Source: SF Planning, 2015; Fehr & Peers, 2016

The three sites showed a drive alone modeshare that ranged from 13 percent to 25 percent, all of which are below the average drive alone commute mode for the area (of around 27 percent; see **Table 5**). The total auto modeshare (drive alone + carpool + taxi/TNC) ranges from 34 percent to 56 percent of all trips, which is similar to the total auto modeshare for all trips as modeled by SF-CHAMP (ranging from 31 percent to 53 percent for key transportation analysis zones in the Mission).<sup>11</sup>

### Transit Modeshare Over Time

The share of Mission residents commuting via transit has remained fairly steady from 2000 to 2014, based on ACS journey to work data (see **Table 7**). Transit modeshare has decreased slightly in recent years, from a high of 46 percent in 2004 – 2009; most of this shift has been to bicycling and “other means” (which may include trips made by TNC). This fluctuation is well within a typical margin of error, and includes a period of decreased Muni transit service during the Great Recession; service was restored in 2015.

<sup>11</sup> SF-CHAMP auto modeshare is based on the Central SoMa 2012 Baseline model run; the presented modeshares are for the analysis zones where each of the case study developments are located.



**TABLE 7: MISSION RESIDENT TRANSIT MODESHARE TRENDS, 2000 – 2014 (COMMUTE TRIPS ONLY)**

Year	Total Transit Modeshare	Muni Bus or Rail <sup>1</sup>	BART <sup>2</sup>	Caltrain <sup>3</sup>
2000	42%	24%	16%	1%
2004 – 2009	46%	29%	16%	1%
2009 – 2014	44%	24%	18%	3%

1. “Bus or trolley bus” and “Streetcar or trolley car” categories

2. “Subway or elevated” category

3. “Railroad” category

Source: ACS 2014; Fehr & Peers, 2016

### Expected and Observed Peak Hour Vehicle Traffic Growth

The Eastern Neighborhoods Transportation Impact Study (TIS) and EIR analyzed several intersections within the Mission District. Fehr & Peers worked with Planning to select four of these intersections and conduct one-day PM peak hour turning movement counts in December 2016<sup>12</sup>; these intersection counts do not include Mission Street due to the installation of bus-only lanes (which act to divert some private vehicle traffic from Mission Street) in 2015. These counts were then compared to the expected level of traffic growth based on the total change in housing units constructed in the Mission from 2011 – 2015. Full turning movement volumes and estimated calculations are included in **Attachment A**.

Overall, the current level of reported development from the Eastern Neighborhoods Monitoring Report was estimated to represent around 65 percent of background, no project growth (based on progress from 2000 baseline year to 2016 relative to the 2025 projections), and around 10 percent complete<sup>13</sup> for the growth projected under EIR Option C. While the preferred alternative does not precisely match any of the three options set forth in the EIR, Fehr & Peers selected Option C for comparison purposes as it showed the highest level of residential growth in the Mission. **Table 8** shows a summary of observed and estimated traffic volumes for the intersections analyzed.

<sup>12</sup> While vehicle counts are typically not taken in December due to changes in travel patterns during that time, schedule constraints necessitated immediate counts. Counts were collected on a weekday with average weather, while area schools were still in session.

<sup>13</sup> Estimate of 10 percent complete includes 25 percent of estimated increase in housing units and 4 percent of estimated increase in non-residential square footage from the 2000 baseline. This does not include the reduction in total PDR square footage.



On average, observed traffic volumes in 2016 were around 5 - 10 percent lower than expected based on the Eastern Neighborhoods EIR and the percentage of estimated development complete<sup>14</sup>. At three of the four intersections counted, total traffic volume had in fact decreased from the 2000 baseline count data. The exception is at 16<sup>th</sup> Street and South Van Ness, where there was an increase in traffic volume traveling northbound and southbound. This likely reflects shifts from other north/south streets such as Mission Street that have seen changes in their roadway configurations that were not anticipated by the analysis in the Eastern Neighborhoods Plan. The observed traffic counts also include only one day of count data, which introduces a chance that the observations are not representative; however, traffic volumes at urban intersections tend to be fairly stable with respect to the amount of peak hour traffic. Overall, this reflects that the Eastern Neighborhoods TIS and EIR took a fairly conservative approach to modeling the levels of local traffic generated by the changes in land use allowed by the Plan.

**TABLE 8: COMPARISON OF OBSERVED AND ESTIMATED TRAFFIC VOLUMES AT MISSION INTERSECTIONS**

Intersection	2000 Baseline Total Volume	2025 Option C Projected Volume	2016 To Date Projected Volume <sup>1</sup>	2016 Observed Volume	Net Difference (2016 Observed – 2016 Projected)	% Difference
Guerrero / 16 <sup>th</sup>	2,704	2,895	2,729	2,628	-101	-4%
S. Van Ness / 16 <sup>th</sup>	2,513	2,682	2,534	2,692	158	6%
Valencia / 16 <sup>th</sup>	1,848	2,168	1,885	1,572	-313	-17%
Valencia / 15 <sup>th</sup>	2,287	2,438	2,311	1,913	-398	-17%
<b>Average</b>					-164	-7%

1. 2016 to date projected volume is derived from the 2000 baseline volume plus 10 percent of Option C added project trips. Actual completed development analyzed in Option C amounts to 25% of studied residential units, and 4% of non-residential new development.

Source: Fehr & Peers, 2016; Eastern Neighborhoods TIS, 2008

<sup>14</sup> While not shown in Table 8, projected traffic volumes for EIR Option A (at 30% complete) and the No Project scenario were similar to those for Option C, and were on average higher than the observed 2016 traffic volumes.



## **Policy and Program Changes since Adoption of Eastern Neighborhoods Plan**

The above analysis represents a look at how 2016 compares to conditions considered in the Eastern Neighborhoods Plan TIS and EIR. However, since the adoption of the Eastern Neighborhoods Plan, the City has embarked on several projects and programs designed to better accommodate sustainable growth. Future transportation investments are anticipated to align with these goals, and include a focus on transit capital and operational investments, bicycle infrastructure, and pedestrian safety. Many of these improvements may be financed by fees collected from new developments.

### **San Francisco Bicycle Plan**

The 2009 San Francisco Bicycle Plan was adopted shortly after the adoption of the Eastern Neighborhoods Plan. It identifies specific bicycle route improvement projects, and is intended to foster a safe and interconnected bicycle network that supports bicycling as an attractive alternative to driving. This plan identified sixty total bicycle projects and bicycle route improvements, several of which are located within the Eastern Neighborhoods Plan area. In the Mission, this includes facilities on 17<sup>th</sup> Street and 23<sup>rd</sup> Street, as well as potential long-term improvements on Shotwell Street and Capp Street.

### **Better Streets Plan**

The Better Streets Plan, adopted in 2010, includes streetscape policies and guidelines that outline streetscape requirements for new development, as well as generally guide the design of new street improvement projects. It seeks to enhance the pedestrian environment, and includes guidelines for width and design of sidewalks, crosswalks, and general enhancements to the pedestrian environment, including street trees, lighting, and other elements. New developments are expected to bring relevant streetscape elements near their project into compliance with the Better Streets Plan as part of the development review process.

### **Muni Forward**

Muni Forward is an adopted plan following the findings of the Transit Effectiveness Project (TEP). The TEP was an in-depth planning process that sought to evaluate and enhance the Muni system; in 2014, the SFMTA Board of Directors adopted many of these recommendations, which included an overall 12 percent increase in Muni service citywide. Major projects affecting the Mission include the installation of red bus-only lanes on Mission Street, as well as service improvements





on the 14 and 14R buses, which provide a key connection for Mission residents to sites along the Mission Street corridor.

### **Vision Zero**

Vision Zero, adopted in 2014, represents an action plan for building better and safer streets, with the goal of having zero traffic fatalities by the year 2024. This goal utilizes a “safe systems” approach to protect people from serious injury or death when a crash occurs by creating safe roads, slowing speeds, improving vehicle design, educating people, and enforcing existing laws. Part of this process includes identifying high injury corridors, where people are more likely to experience serious injury or death as a result of automobile collisions. Guerrero Street, Valencia Street, Mission Street, South Van Ness Avenue, Harrison Street, 15<sup>th</sup> Street, 16<sup>th</sup> Street, 17<sup>th</sup> Street, 24<sup>th</sup> Street, Cesar Chavez Street, and segments of 18<sup>th</sup> Street and Dolores Street are all included in the Vision Zero High Injury Network. High priority projects to address these issues in the Mission include the installation of bus-only lanes on Mission Street, as well as installation of pedestrian countdown signals at key intersections on Guerrero Street and S. Van Ness Avenue.

### **Propositions A and B (2014)**

In 2014, San Francisco voters passed Propositions A and B, both of which provided additional funding for transportation projects, almost all of which was designated for transit, pedestrian, and bicycle improvements. Proposition A authorized \$500 million in general obligation bonds for transportation infrastructure needs citywide. Funds were earmarked for specific project types that focused on transit, bicycle, and pedestrian improvements, including construction of transit-only lanes and separated bikeways, transit boarding islands, escalator upgrades, new pedestrian signals, sidewalk improvements, and Muni maintenance facilities. Proposition B required that the City’s contributions to SFMTA increase based on population growth, including both the daytime and night-time populations. Additionally, Proposition B required the 75 percent of any population-based increase be used to improve Muni service, and 25 percent be used for improving street safety.

### **Transportation Sustainability Program**

The Transportation Sustainability Program (TSP) reflects plans to adopt smart planning and investment practices to improve and expand on the existing transportation system. They include requiring new developments to adopt comprehensive transportation demand management (TDM) programs (anticipated to be in effect early 2017) in order to reduce the number of trips



made by automobile, as well as adoption of the new Transportation Sustainability Fee for new developments, and environmental review guidance that prioritizes smart growth in the form of infill development near quality transit service.

### Commuter Shuttle Program

The SFMTA implemented a formal Commuter Shuttle Program in 2014 to regulate how long-distance commuter shuttles utilize public roadways and public curb space, including bus stops. An October 2015 review found that the program was eligible for a categorical exemption (Case No. 2015-007975ENV). The analysis used for this determination also examined the total number of shuttles and shuttle stop incidents. This study found that shuttle vehicles would remain less than 10 percent of vehicles traveling on arterials with shuttle stop locations, and that this increase was not expected to substantially affect traffic operations on arterial roadways. As shown in **Table 8**, current levels of traffic within the Mission remain below expected volumes based on the amount of development completed under the Eastern Neighborhoods Plan.

### On-Demand Smartphone Ride Companies

At the time of the Eastern Neighborhoods EIR, transportation network companies (TNCs) such as Lyft, Uber, and Chariot did not exist. In recent years, this method of transportation has grown significantly. However, many details regarding how these companies fit into the larger transportation picture in San Francisco is unclear. To date, no holistic study has examined whether TNC users are making trips they would not otherwise make, or substituting a Lyft or Uber ride for either a public transit trip or private vehicle trip. Based on the surveys conducted at newer residential developments, the combination of Taxi and on-demand / smartphone-based transportation represents between three and eight percent of all trips. These trips have not led to growth in traffic at Eastern Neighborhoods study intersections that exceed what was predicted, based on actual intersection-level counts, and can reasonably be considered to fall within the envelope of transportation effects identified in the Eastern Neighborhoods EIR.



Sincerely,

FEHR & PEERS

A handwritten signature in black ink, appearing to read 'ew'.

Eric Womeldorff, P.E.  
Principal

A handwritten signature in black ink, appearing to read 'Teresa Whinery'.

Teresa Whinery  
Transportation Planner

Attached:

Attachment A

**Option A Percent Complete**

	CIE	Medical	Office	PDR	Retail	Visitor	Residential
<b>Net Change, 2011 - 2015</b>	-25,211	15,200	108,400	-206,311	40,119	0	506
<b>EN Option A Plan Total (Delta from Baseline)</b>	104,400	37,200	422,021	-448,753	114,000	0	782
<b>Progress</b>	-24%	41%	26%	46%	35%	100%	65%
Progress: Non-Residential & Non-PDR							
Progress: Residential							
<b>Percent Complete, Option A</b>							
<b>40%</b>							

**Option C Percent Complete**

	CIE	Medical	Office	PDR	Retail	Visitor	Residential
<b>Net Change, 2011 - 2015</b>	-25,211	15,200	108,400	-206,311	40,119	0	506
<b>EN Option C Plan Total (Delta from Baseline)</b>	609,480	49,448	2,214,011	-3,370,350	598,323	10,274	2,054
<b>Progress</b>	-4%	31%	5%	6%	7%	0%	25%
Progress: Non-Residential & Non-PDR							
Progress: Residential							
<b>Percent Complete, Option C</b>							
<b>10%</b>							

**No Project Percent Complete**

	CIE	Medical	Office	PDR	Retail	Visitor	Residential
<b>Net Change, 2011 - 2015</b>	-25,211	15,200	108,400	-206,311	40,119	0	506
<b>EN CNP Total (Delta from Baseline)</b>	134,700	36,900	551,400	-513,185	144,000	1	420
<b>Progress</b>	-19%	41%	20%	40%	28%	100%	120%
Progress: Non-Residential & Non-PDR							
Progress: Residential							
<b>Rounded Estimate Complete, No Project</b>							
<b>70%</b>							
<b>Time Estimate Complete, No Project (2016 - 2000) / (2025 - 2000)</b>							
<b>64%</b>							

Attachment A - Turning Movement (Option A)

	2000 Baseline	2025 NP	2025 Option A	2016 NP Estimate	2016 Option A To Date Estimate	Intersection Level Total Estimate	2016 Count	Intersection Level Observed	Change from To-Date Estimate	% of Estimated Traffic
16th & Guerrero	NBL	73	81	86	78	2,789	16	2,628	-161	
	NBT	649	721	761	694		599			80%
	NBR	60	67	72	65		52			
	SBL	50	52	53	51		10			106%
	SBT	748	784	760	771		815			
	SBR	43	45	44	44		76			
	EBL	16	17	18	17		8			
	EBT	301	314	305	309		291			
	EBR	61	64	68	63		64			
	WBL	81	87	87	85		55			
	WBT	537	572	571	559		521			
	WBR	85	91	91	89		121			97%
1406	NBL	0	0	0	0	2,591	70	2,692	101	
	NBT	530	578	567	545		656			123%
	NBR	96	104	104	101		67			
	SBL	0	0	0	0		65			126%
	SBT	575	587	616	591		689			
	SBR	39	40	42	40		44			
	EBL	0	0	0	0		9			
	EBT	448	476	474	466		295			72%
	EBR	52	64	74	60		71			
	WBL	0	0	0	0		7			
	WBT	674	727	728	708		653			
	WBR	99	106	105	103		66			91%
S. Van Ness & 16th										

Attachment A - Turning Movement (Option A)

	NBL	59	63	71	62	64	2,018	39	1,572	-446	84%
	NBT	442	480	535	466	479		417			
	NBR	0	0	0	0	0		0			
	SBL	0	0	0	0	0		2			75%
	SBT	549	553	557	552	552		407			
	SBR	199	218	224	211	209		162			
	EBL	0	0	0	0	0		0			100%
	EBT	0	0	0	0	0		0			
	EBR	0	0	0	0	0		0			
	WBL	73	104	108	93	87		54			
	WBT	443	632	655	564	528		396			
	WBR	83	118	123	105	99		95			76%
Valencia & 16th	NBL	49	50	51	50	50	2,376	40	1,913	-463	
	NBT	398	433	497	420	438		323			
	NBR	73	74	78	74	75		71			77%
	SBL	70	74	77	73	73		43			
	SBT	499	530	535	519	513		364			71%
	SBR	50	53	54	52	52		48			
	EBL	28	30	29	29	28		36			
	EBT	318	336	334	330	324		272			
	EBR	65	69	67	68	66		44			84%
	WBL	58	62	63	61	60		52			
	WBT	604	647	645	632	620		549			
	WBR	75	80	81	78	77		71			89%
1407											
Valencia & 15th											

Sources:

- 2000 Baseline: Eastern Neighborhoods Plan TIS
- 2025 NP: Eastern Neighborhoods Plan TIS
- 2025 + Opt. A: Eastern Neighborhoods Plan TIS
- 2025 + Opt. B: Eastern Neighborhoods Plan TIS
- 2016 NP Estimate: = (2000 Baseline) + [(2025 NP) - (2000 Baseline)] \* [(2016 - 2000) / (2025 - 2000)]
- 2016 Opt. A Estimate: = (2000 Baseline) + [(2025 Opt. A) - (2000 Baseline)] \* (Opt. A % Complete)
- 2016 Opt. C Estimate: = (2000 Baseline) + [(2025 Opt. C) - (2000 Baseline)] \* (Opt. C % Complete)

Attachment A - Turning Movement (Option C)

	2000 Baseline	2025 NP	2025 Option C	2016 NP Estimate	2016 Option C To Date Estimate	Intersection Level Total Estimate	2016 Count	Intersection Level Total Count	Change from To-Date Estimate	% of Estimated Traffic
16th & Guerrero	NBL	73	81	87	74	2,729	16	2,628	-101	
	NBT	649	721	776	662		599			84%
	NBR	60	67	72	61		52			
	SBL	50	52	52	50		10			
	SBT	748	784	772	750		815			107%
	SBR	43	45	44	43		76			
	EBL	16	17	18	16		8			
	EBT	301	314	301	301		291			
	EBR	61	64	70	62		64			
	WBL	81	87	88	82		55			
	WBT	537	572	585	542		521			
	WBR	85	91	92	86		121			98%
1408	NBL	0	0	0	0	2,534	70	2,692	158	
	NBT	530	578	589	536		656			125%
	NBR	96	104	107	97		67			
	SBL	0	0	0	0		65			
	SBT	575	587	598	577		689			130%
	SBR	39	40	41	39		44			
	EBL	0	0	0	0		9			
	EBT	448	476	457	449		295			
	EBR	52	64	78	55		71			74%
	WBL	0	0	0	0		7			
	WBT	674	727	741	681		653			
	WBR	99	106	108	100		66			93%
S. Van Ness & 16th										

Attachment A - Turning Movement (Option C)

Valencia & 16th	NBL	59	63	69	62	60	1,885	39	1,572	-313	89%
	NBT	442	480	518	466	450		417			
	NBR	0	0	0	0	0		0			
	SBL	0	0	0	0	0		2			
	SBT	549	553	583	552	552		407			76%
	SBR	199	218	230	211	202		162			
	EBL	0	0	0	0	0		0			100%
	EBT	0	0	0	0	0		0			
	EBR	0	0	0	0	0		0			
	WBL	73	104	99	93	76		54			88%
WBT	443	632	603	564	459		396				
WBR	83	118	113	105	86		95				
Valencia & 15th	NBL	49	50	53	50	49	2,311	40	1,913	-398	82%
	NBT	398	433	477	420	406		323			
	NBR	73	74	79	74	74		71			
	SBL	70	74	77	73	71		43			
	SBT	499	530	550	519	504		364			73%
	SBR	50	53	55	52	51		48			
	EBL	28	30	29	29	28		36			85%
	EBT	318	336	326	330	319		272			
	EBR	65	69	67	68	65		44			
	WBL	58	62	63	61	59		52			90%
WBT	604	647	657	632	609		549				
WBR	75	80	82	78	76		71				

1409

Sources:

- 2000 Baseline: Eastern Neighborhoods Plan TIS
- 2025 NP: Eastern Neighborhoods Plan TIS
- 2025 + Opt. A: Eastern Neighborhoods Plan TIS
- 2025 + Opt. B: Eastern Neighborhoods Plan TIS
- 2016 NP
- Estimate: = (2000 Baseline) + [(2025 NP) - (2000 Baseline)] \* [(2016 - 2000) / (2025 - 2000)]
- 2016 Opt. A
- Estimate: = (2000 Baseline) + [(2025 Opt. A) - (2000 Baseline)] \* (Opt. A % Complete)
- 2016 Opt. C
- Estimate: = (2000 Baseline) + [(2025 Opt. C) - (2000 Baseline)] \* (Opt. C % Complete)



# Exhibit C



# SAN FRANCISCO PLANNING DEPARTMENT

Subject to: (Select only if applicable)

- Affordable Housing (Sec. 415)
- Transportation Sustainability Fee (Sec. 411A)
- Eastern Neighborhoods Impact Fee (Sec. 423)
- First Source Hiring (Admin. Code)
- Residential Child Care Fee (Sec. 414A)
- Other

1650 Mission St.  
Suite 400  
San Francisco,  
CA 94103-2479

Reception:  
**415.558.6378**

Fax:  
**415.558.6409**

Planning  
Information:  
**415.558.6377**

## Planning Commission Motion No. 20066

HEARING DATE: NOVEMBER 30, 2017  
CORRECTED DATE: DECEMBER 15, 2017

Case No.: 2014.0376CUA  
 Project Address: 2918 Mission Street  
 Zoning: Mission St NCT (Neighborhood Commercial Transit) Zoning District  
 45-X, 55-X and 65-B Height and Bulk Districts  
 Block/Lot: 6529/002, 002A and 003  
 Project Sponsor: Mark Loper – Reuben, Junius & Rose , LLP  
 One Bush Street, Suite 600  
 San Francisco, CA 94104  
 Staff Contact: Linda Ajello Hoagland – (415) 575-6823  
[linda.ajellohoagland@sfgov.org](mailto:linda.ajellohoagland@sfgov.org)

ADOPTING FINDINGS RELATING TO A CONDITIONAL USE AUTHORIZATION, PURSUANT TO PLANNING CODE SECTION 121.1, 303, 754 AND THE MISSION 2016 INTERIM ZONING CONTROLS (PLANNING COMMISSION RESOLUTION NO. 19865), FOR THE DEVELOPMENT OF A LARGE LOT IN A NEIGHBORHOOD COMMERCIAL DISTRICT FOR THE PROPOSED PROJECT CONSISTING OF THE DEMOLITION OF A 5,200 SQUARE FOOT, SINGLE-STORY COMMERCIAL BUILDING, AND NEW CONSTRUCTION OF AN EIGHT-STORY, 84-FOOT, 8-INCH-TALL, 67,314 SQUARE FOOT MIXED-USE BUILDING WITH 75 DWELLING UNITS AND APPROXIMATELY 6,724 SQUARE FEET OF GROUND FLOOR RETAIL, WHICH WOULD UTILIZE THE STATE DENSITY BONUS LAW (CALIFORNIA GOVERNMENT CODE SECTIONS 65915-65918), AND PROPOSES WAIVERS FROM 1) REAR YARD (PLANNING CODE SECTION 134); 2) DWELLING UNIT EXPOSURE (PLANNING CODE SECTION 140); 3) HEIGHT (PLANNING CODE SECTIONS 250); AND, 4) BULK (PLANNING CODE SECTION 270), AT 2918 MISSION STREET WITHIN THE MISSION STREET NEIGHBORHOOD COMMERCIAL TRANSIT (NCT) ZONING DISTRICT AND A 45-X, 55-X AND 65-B HEIGHT AND BULK DISTRICT, AND ADOPTING FINDINGS UNDER THE CALIFORNIA ENVIRONMENTAL QUALITY ACT.

### PREAMBLE

On January 8, 2016, Mark Loper (hereinafter "Project Sponsor"), on behalf of RRTI, Inc. (Property Owner), filed an application with the Planning Department (hereinafter "Department") for a Conditional Use Authorization for the proposed project at 2918 Mission Street, Lots 002, 002A, 003, Block 6529 (hereinafter "subject property"), pursuant to Planning Code Sections 121.1, 303 and 754, and the Mission

2016 Interim Zoning Controls, to demolish a 5,200 square-foot (sq. ft.), single-story, approximately 15-foot-tall commercial building and to construct an eight-story, 84-foot, 8-inch-tall 67,314 sq. ft. mixed-use building with 75 dwelling units and 6,724 sq. ft. of ground floor retail within the Mission Street NCT (Neighborhood Commercial Transit) Zoning District, and 45-X, 55-X and 65-B Height and Bulk District.

The Project Sponsor seeks to proceed under the State Density Bonus Law, Government Code Section 65915 et seq (“the State Law”). Under the State Law, a housing development that includes affordable housing is entitled to additional density, concessions and incentives, and waivers from development standards that might otherwise preclude the construction of the project. In accordance with the Planning Department’s policies regarding projects seeking to proceed under the State Law, the Project Sponsor has provided the Department with a 55 unit “Base Project” that would include housing affordable to very-low income households. Because the Project Sponsor is providing 7 units of housing affordable to very-low income households, the Project seeks a density bonus of 35% and waivers of the following development standards: 1) Rear Yard (Planning Code Section 134); 2) Dwelling Unit Exposure (Planning Code Section 140); 3) Height (Planning Code Sections 250); and, 4) Bulk (Planning Code Section 270).

The environmental effects of the Project were determined by the San Francisco Planning Department to have been fully reviewed under the Eastern Neighborhoods Area Plan Environmental Impact Report (hereinafter “EIR”). The EIR was prepared, circulated for public review and comment, and, at a public hearing on August 7, 2008, by Motion No. 17661, certified by the Commission as complying with the California Environmental Quality Act (Cal. Pub. Res. Code Section 21000 et seq., (hereinafter “CEQA”). The Commission has reviewed the Final EIR, which has been available for this Commission’s review as well as public review.

The Eastern Neighborhoods EIR is a Program EIR. Pursuant to CEQA Guideline 15168(c)(2), if the lead agency finds that no new effects could occur or no new mitigation measures would be required of a proposed project, the agency may approve the project as being within the scope of the project covered by the program EIR, and no additional or new environmental review is required. In approving the Eastern Neighborhoods Plan, the Commission adopted CEQA Findings in its Motion No. 17661 and hereby incorporates such Findings by reference.

Additionally, State CEQA Guidelines Section 15183 provides a streamlined environmental review for projects that are consistent with the development density established by existing zoning, community plan or general plan policies for which an EIR was certified, except as might be necessary to examine whether there are project-specific effects which are peculiar to the project or its site. Section 15183 specifies that examination of environmental effects shall be limited to those effects that (a) are peculiar to the project or parcel on which the project would be located, (b) were not analyzed as significant effects in a prior EIR on the zoning action, general plan or community plan with which the project is consistent, (c) are potentially significant off-site and cumulative impacts which were not discussed in the underlying EIR, or (d) are previously identified in the EIR, but which are determined to have a more severe adverse impact than that discussed in the underlying EIR. Section 15183(c) specifies that if an impact is not peculiar to the parcel or to the proposed project, then an EIR need not be prepared for that project solely on the basis of that impact.

On August 30, 2017, the Department determined that the proposed application did not require further environmental review under Section 15183 of the CEQA Guidelines and Public Resources Code Section 21083.3. The Project is consistent with the adopted zoning controls in the Eastern Neighborhoods Area Plan and was encompassed within the analysis contained in the Eastern Neighborhoods Final EIR. Since the Eastern Neighborhoods Final EIR was finalized, there have been no substantial changes to the Eastern Neighborhoods Area Plan and no substantial changes in circumstances that would require major revisions to the Final EIR due to the involvement of new significant environmental effects or an increase in the severity of previously identified significant impacts, and there is no new information of substantial importance that would change the conclusions set forth in the Final EIR. The file for this project, including the Eastern Neighborhoods Final EIR and the Community Plan Exemption certificate, is available for review at the San Francisco Planning Department, 1650 Mission Street, Suite 400, San Francisco, California.

Planning Department staff prepared a Mitigation Monitoring and Reporting Program (MMRP) setting forth mitigation measures that were identified in the Eastern Neighborhoods Plan EIR that are applicable to the project. These mitigation measures are set forth in their entirety in the MMRP attached to the draft Motion as Exhibit C.

The Planning Department Commission Secretary is the custodian of records; the file for Case No. 2014.0376CUA is located at 1650 Mission Street, Suite 400, San Francisco, California.

On September 14, 2017, the San Francisco Planning Commission (hereinafter "Commission") conducted a duly noticed public hearing at a regularly scheduled meeting on Conditional Use Authorization Application No. 2014-0376CUA. At this meeting, the Commission continued this project to the public hearing on November 30, 2017.

The Commission has heard and considered the testimony presented to it at the public hearing and has further considered written materials and oral testimony presented on behalf of the applicant, Department staff, and other interested parties.

**MOVED**, that the Commission hereby authorizes the Conditional Use Authorization requested in Application No. 2014.0376CUA, subject to the conditions contained in "EXHIBIT A" of this motion, based on the following findings:

## **FINDINGS**

Having reviewed the materials identified in the preamble above, and having heard all testimony and arguments, this Commission finds, concludes, and determines as follows:

1. The above recitals are accurate and constitute findings of this Commission.
2. **Site Description and Present Use.** The site ("Project Site"), Lots 002, 002A and 003 in the Assessor's Block 6529, is located on the west side of Mission Street, between 25<sup>th</sup> and 26<sup>th</sup> Streets in the Mission Street Neighborhood Commercial Transit (NCT) Zoning District. The property is currently developed with a single-story, 5,200 square foot commercial building that is 15 feet in

height and an associated surface parking lot. The subject properties are located mid-block with a combined street frontage of approximately 120 feet on Mission Street. In total, the site is approximately 11,653 square feet.

3. **Surrounding Properties and Neighborhood.** The Project Site is located along a mixed-use corridor within the Mission Area Plan. The Project Site has two frontages: Mission Street, which is a two-way street with parallel on-street parking on both sides of the street; and Osage Alley, which is a one-way alley with no on-street parking. The immediate context is mixed in character with a mix of residential, commercial, retail and public uses. The immediate neighborhood includes a commercial bank to the north at the corner of Mission and 25<sup>th</sup> Street, the Zaida T. Rodriguez Early Education School to the south, and a residential apartment building and parking garage to the west. The Zaida T. Rodriguez annex child development center on Bartlett Street is across Osage Alley from the project site, as are two- to three-story multi-family residential uses. There are three schools (Zaida T. Rodriguez Early Education School, Synergy Elementary School and Saint Anthony – Immaculate Conception School) located within 1,000 feet of the Project Site. Access to Highway 101 and Interstate 80 is about one block to the east at the on- and off-ramps located at South Van Ness Avenue and the Central Freeway. The Project Site is located along Mission Street, which is a high injury pedestrian and vehicular corridor. Other zoning districts in the vicinity of the Project Site include: PDR-1-G (Production, Distribution, and Repair - General); RM-1 (Residential Mixed - Low Density); NCT-3 (Moderate Scale Neighborhood Commercial Transit); and, P (Public).
4. **Project Description.** The project includes the demolition of an existing 5,200 square foot, single-story, approximately 15-foot-tall commercial building and new construction of an eight-story, 84-foot, 8-inch-tall 67,314 sq. ft. mixed-use building with 75 dwelling units, 6,724 sq. ft. of ground floor retail, 76 Class 1 bicycle parking spaces and 14 Class 2 bicycle parking spaces. The project does not propose any off-street vehicular parking. The dwelling unit mix includes 18 studios, 27 one-bedroom units and 30 two-bedroom units. The Project includes 9,046 sf of usable open space through a combination of private (10 units totaling 2,045 sf) and common open space (7,001 sf). Six new trees would be planted adjacent to the subject property along Mission Street and the existing curb cut on Mission Street will be removed and replaced with new sidewalk. The Project would also merge three existing lots to create one 11,653 square foot lot. Pursuant to California Government Code Sections 65915-65918, the Project Sponsor has elected to utilize the State Density Bonus Law.
5. **Public Comment.** To date, the Department has received one hundred and eighty one (181) letters of support and eighty-six (86) letters opposing the project. Both supporting and opposing comments received were predominantly form letters (see attached samplings of each). Those in favor of the project are supportive because the Project will provide 75 new residential units on a major transit corridor one block away from BART without displacing anyone. Those in opposition of the Project state that it would contribute to the gentrification and displacement of long-term residents of the Mission; it would provide 65 luxury units to Mission Street; it will result in less than 12 percent of the units affordable to low-income residents; and it will result in a domino effect of higher overall rents in the neighborhood, displacement of local, legacy

businesses serving the community, and the erasure of Latino residents from the Mission. Both groups state that the City should purchase the Project at fair market value to develop a 100 percent affordable housing project, as offered by the property owner/Project Sponsor.

6. **Planning Code Compliance:** The Commission finds that the Project is consistent with the relevant provisions of the Planning Code in the following manner:

- A. **Permitted Uses in NCT Zoning Districts.** Planning Code Section 754 states that residential uses are a principally permitted use within the Mission Street NCT Zoning District. Retail uses are principally, conditionally or not permitted.

*The Project would construct new residential and retail uses within the Mission Street NCT Zoning District; therefore, the Project complies with Planning Code Section 754. Depending on the specific retail tenant(s), they will comply as principally permitted retail uses per Sec. 754 or seek a Conditional Use, as required by the Planning Code.*

- B. **Floor Area Ratio.** Planning Code Section 124 establishes a FAR (Floor Area Ratio) of 3.6:1 for properties within the Mission Street NCT Zoning District and a 45-X, 55-X and 65-B Height and Bulk District.

*The subject lots are 11,653 sq. ft. in total, thus resulting in a maximum allowable floor area of 41,950 sq. ft. for non-residential uses. The Project would construct approximately 6,954 sq. ft. of retail space, and would comply with Planning Code Section 124.*

- C. **Rear Yard.** Planning Code Section 134 requires a minimum rear yard equal to 25 percent of the total lot depth of the lot to be provided at every residential level.

*The Project includes an above-grade rear yard, which measures approximately 2,570 sq. ft. The required rear yard does not measure the entire length of the lot. In certain locations, the required rear yard depth is less than 25 percent.*

*Per California Government Code Sections 65915-65918, the Project Sponsor has elected to utilize the State Density Bonus Law, and proposes a waiver from the development standards for rear yard requirements, which are defined in Planning Code 134. This reduction in the rear yard requirements is necessary to enable the construction of the project with the increased density provided by as required under Government Code Section 65915(d).*

- D. **Usable Open Space.** Within the Mission Street NCT, Planning Code Section 754, a minimum of 80 sq. ft. of open space per dwelling unit if private or 100 sq. ft. if common is required for each dwelling unit.

*Per Planning Code Section 134(g), private usable open space shall have a minimum horizontal dimension of six feet and a minimum area of 36 sq ft if located on a deck, balcony, porch or roof, and shall have a minimum horizontal dimension of 10 feet and a minimum area of 100 sq ft if located on open ground, a terrace or the surface of an inner or outer court.*

Common usable open space shall be at least 15 feet in every horizontal dimension and shall be a minimum area of 300 sq. ft. Further, inner courts may be credited as common useable open space if the enclosed space is not less than 20 feet in every horizontal dimension and 400 sq ft in area, and if the height of the walls and projections above the court on at least three sides is such that no point on any such wall or projection is higher than one foot for each foot that such point is horizontally distant from the opposite side of the clear space in the court.

*The Project includes 10 units with private open space meeting the size and dimensional requirements of the Planning Code. For the remaining 65 units, 7,001 sq. ft. of common open space is provided with common terraces on the second and sixth floors and roof deck; therefore, the Project complies with Planning Code Section 754.*

- E. **Bird Safety.** Planning Code Section 139 outlines the standards for bird-safe buildings, including the requirements for location-related and feature-related hazards.

*The subject lot is not located in close proximity to an Urban Bird Refuge as defined in Section 139, and the Project meets the requirements for feature-related hazards.*

- F. **Dwelling Unit Exposure.** Planning Code Section 140 requires that at least one room of all dwelling units face onto a public street, rear yard or other open area that meets minimum requirements for area and horizontal dimensions. To meet exposure requirements, a public street, public alley at least 20 feet wide, side yard or rear yard must be at least 25 feet in width, or an open area (either inner court or a space between separate buildings on the same lot) must be no less than 25 feet in every horizontal dimension for the floor at which the dwelling unit is located.

*The Project organizes the dwelling units to have exposure on Mission Street or along the rear yard. As proposed, 39 dwelling units face the non-complying rear yard and 3 south-facing units only face a side yard that does not meet the dimensional requirements. Therefore, 42 of the 75 dwelling units do not meet the dwelling unit exposure requirements of the Planning Code; therefore, the Project does not comply with Planning Code Section 140.*

*Per California Government Code Sections 65915-65918, the Project Sponsor has elected to utilize the State Density Bonus Law, and proposes a waiver from the development standards for dwelling unit exposure, which are defined in Planning Code 140. This reduction in the dwelling unit exposure requirement is necessary to enable the construction of the project with the increased density provided by Government Code Section 65915(d).*

- G. **Street Frontage in Neighborhood Commercial Districts.** Planning Code Section 145.1 requires off-street parking at street grade on a development lot to be set back at least 25 feet on the ground floor; that no more than one-third of the width or 20 feet, whichever is less, of any given street frontage of a new structure parallel to and facing a street shall be devoted to parking and loading ingress or egress; that space for active uses be provided within the first 25 feet of building depth on the ground floor; that non-residential uses have a minimum

floor-to-floor height of 14 feet; that the floors of street-fronting interior spaces housing non-residential active uses and lobbies be as close as possible to the level of the adjacent sidewalk at the principal entrance to these spaces; and that frontages with active uses that are not residential or PDR be fenestrated with transparent windows and doorways for no less than 60 percent of the street frontage at the ground level.

*The Project meets the requirements of Planning Code Section 145.1. The Project does not possess off-street parking. The Project features active uses on the ground floor with a residential lobby, and retail space along Mission Street. The ground floor ceiling height of the non-residential uses are at least 14 feet tall and provide required ground level transparency and fenestration. Therefore, the Project complies with Planning Code Section 145.1.*

- H. **Bicycle Parking.** Planning Section 155.2 of the Planning Code requires one Class 1 bicycle parking space per dwelling unit and one Class 2 bicycle parking spaces for every 20 dwelling units. Additional bicycle parking requirements apply based on classification of non-residential uses; at least two Class 2 spaces are required for retail uses.

*The Project includes 75 dwelling units; therefore, the Project is required to provide 75 Class 1 bicycle parking spaces and four Class 2 bicycle parking spaces for residential uses and one Class 1 bicycle space and three Class 2 bicycle parking spaces for the ground floor non-residential uses. The Project will provide seventy-six (76) Class 1 bicycle parking spaces and fourteen (14) Class 2 bicycle parking spaces, which exceeds the requirement. Therefore, the Project complies with Planning Code Section 155.2.*

- I. **Transportation Demand Management (TDM) Plan.** Pursuant to Planning Code Section 169 and the TDM Program Standards, the Project shall finalize a TDM Plan prior to Planning Department approval of the first Building Permit or Site Permit. As currently proposed, the Project must achieve a target of 14 points.

*The Project submitted a completed Environmental evaluation Application prior to September 4, 2016. Therefore, the Project must only achieve 50% of the point target established in the TDM Program Standards, resulting in a target of 7 points. As currently proposed, the Project will achieve its required 7 points through the following TDM measures:*

- *Bicycle Parking (Option A)*
- *On-site Affordable Housing (Option B)*
- *Parking Supply (Option K)*

- J. **Dwelling Unit Mix.** Planning Code Section 207.6 requires that no less than 40 percent of the total number of proposed dwelling units contain at least two bedrooms, or no less than 30 percent of the total number of proposed dwelling units contain at least three bedrooms.

*For the 75 dwelling units, the Project is required to provide at least 30 two-bedroom units or 23 three-bedroom units. The Project provides 18 studios, 27 one-bedroom units and 30 two-bedroom. Therefore, the Project meets and exceeds the requirements for dwelling unit mix.*



- K. **Height and Bulk.** Planning Code Section 250 and 252 outlines the height and bulk districts within the City and County of San Francisco. The Project is located in three height and bulk districts: 45-X, 55-X and 65-B. Therefore, the proposed development is permitted up to a height of 45 to 55 feet with no bulk limit in the 45-X and 55-X Height and Bulk Districts, and up to a height of 65 feet and a 110 foot maximum length and 125 foot maximum diagonal for a height above 50 feet in the 65-B Height and Bulk District.

*The Project would construct a new mixed-use development up to 84 feet, 8 inches tall and exceeds the height limits by approximately 20 feet. The portion of the Project located in the 65-B bulk district above 50 feet in height has a maximum length of 117 feet, exceeding the 110 foot limit, and a maximum diagonal dimension of 122 feet, 8 inches, complying with bulk restrictions. The total diagonal dimension of the Project above 50 feet is 146 feet, 1 inch, including the portion of the Project site zoned 45-X and 55-X, which is not subject to bulk limits.*

*Per California Government Code Sections 65915-65918, the Project Sponsor has elected to utilize the State Density Bonus Law, and proposes a waiver from the development standards for height and bulk, which are defined in Planning Codes 250, 252, and 270. These expansions beyond the height and bulk requirements are necessary to enable the construction of the project with the increased density provided by Government Code Section 65915(f)(2).*

- L. **Narrow Streets.** Planning Code Section 261.1 outlines height and massing requirements for projects that front onto a "narrow street", which is defined as a public right of way less than or equal to 40-feet in width. Osage Alley measures approximately 15-feet wide and is considered a narrow street. For the subject frontage along a narrow street, a 10 foot setback is required above a height of 31-feet, 4-inches. Subject frontage is defined as any building frontage more than 60-ft from an intersection with a street wider than 40-feet.

*Along Osage Alley, the Project is setback at least 10-feet from the property line where the height is above 31-feet, 4-inches; therefore the Project complies with Planning Code Section 261.1.*

- M. **Shadow.** Planning Code Sections 147 and 295 restricts net new shadow, cast by structures exceeding a height of 40-feet, upon property under the jurisdiction of the Recreation and Park Commission. Any project in excess of 40-feet in height and found to cast net new shadow must be found by the Planning Commission, with comment from the General Manager of the Recreation and Parks Department, in consultation with the Recreation and Park Commission, to have no adverse impact upon the property under the jurisdiction of the Recreation and Park Commission.

*The Planning Department prepared a preliminary shadow fan analysis and determined that the proposed project would not cast shadows on any parks or open spaces at any time during the year.*

- N. **Transportation Sustainability Fee.** Planning Code Section 411A is applicable to new development that results in more than twenty dwelling units.

*The Project includes approximately 60,006 gsf of new residential use and 6,724 gsf of non-residential use. This square footage shall be subject to the Transportation Sustainability Fee, as outlined in Planning Code Section 411A. The Project filed an environmental review application on or before July 21, 2015, thus the residential use will be subject to 50 percent of the applicable residential TSF.*

- O. **Residential Childcare Impact Fee.** Planning Code Section 414A is applicable to any residential development citywide that results in the addition of a residential unit.

*The Project includes approximately 60,006 gsf of residential use. The proposed Project is subject to fees as outlined in Planning Code Section 414A.*

- P. **Inclusionary Affordable Housing Program in Mission Street NCT Zoning District.** Planning Code Section 415 sets forth the requirements and procedures for the Inclusionary Affordable Housing Program. Under Planning Code Section 415.3, these requirements would apply to any housing project that consists of 10 or more units where an individual project or a phased project is to be undertaken and where the total undertaking comprises a project with 10 or more units, even if the development is on separate but adjacent lots. For any development project that submitted a complete Environmental Evaluation application on or prior to January 12, 2016, affordable units in the amount of 14.5 percent of the number of units shall be constructed on-site.

*The Project Sponsor seeks to develop under the State Density Bonus Law, and therefore must include on-site affordable units in order to construct the Project at the requested density and with the requested waivers of development standards. The Project Sponsor submitted a complete Environmental Evaluation on July 21, 2015, thus is required to provide affordable units in the amount of 14.5 percent of the number of units constructed on site. The Project Sponsor has demonstrated that it is eligible for the On-Site Affordable Housing Alternative under Planning Code Sections 415.5 and 415.6 and has submitted an 'Affidavit of Compliance with the Inclusionary Affordable Housing Program: Planning Code Section 415,' to satisfy the requirements of the Inclusionary Affordable Housing Program by providing on-site affordable housing. The Project Sponsor is providing 14.5 percent of the base project units as affordable to satisfy the Inclusionary Affordable Housing Program obligation, which includes 8 units (2 studios, 3 one-bedroom and 3 two-bedroom) of the 75 units provided will be affordable units.*

*In order for the Project Sponsor to be eligible for the On-Site Affordable Housing Alternative, the Project Sponsor must submit an 'Affidavit of Compliance with the Inclusionary Affordable Housing Program: Planning Code Section 415,' to the Planning Department stating that any affordable units designated as on-site units shall be sold as ownership units and will remain as ownership units for the life of the project or submit to the Department a contract demonstrating that the projects on- or offsite units are not subject to the Costa Hawkins Rental Housing Act, California Civil Code Section 1954.50 because, under Section 1954.52(b), the Project Sponsor has entered into an agreement with a public entity in consideration for a direct financial contribution or any other form of assistance specified in California Government Code Sections 65915 et seq. and submits an Affidavit of such to the Department. All such contracts entered into with the City and County of San Francisco must be reviewed and approved by the Mayor's Office Housing and Community Development and the City Attorney's Office. The Project Sponsor has indicated the intention to enter into an agreement with the*

*City to qualify for a waiver from the Costa-Hawkins Rental Housing Act based upon the proposed density bonus and concessions provided by the City and approved herein. The Project Sponsor submitted such Affidavit on July 24, 2017. The applicable percentage is dependent on the total number of units in the project, the zoning of the property, and the date that the project submitted a complete Environmental Evaluation Application. A complete Environmental Evaluation Application was submitted on July 21, 2015; therefore, pursuant to Planning Code Section 415.3 the Inclusionary Affordable Housing Program requirement for the On-site Affordable Housing Alternative is to provide 14.5 percent of the total proposed dwelling units in the Base Project as affordable.*

*The Project Sponsor will satisfy the Inclusionary Housing requirements by providing seven units, or 11 percent of the total proposed dwelling units in the Base Project as affordable to very-low income households (as defined in California Health and Safety Code section 50105) and by providing one additional inclusionary unit at the affordability levels specified in the City's Inclusionary Housing Program or any successor program applicable to on-site below-market rate units, totaling 14.5% of the proposed dwelling units in the Base Project.. If the Project becomes ineligible to meet its Inclusionary Affordable Housing Program obligation through the On-site Affordable Housing Alternative prior to issuance of the first construction document, this conditional use approval shall be deemed null and void. If the Project becomes ineligible to meet its Inclusionary Affordable Housing Program obligation through the On-site Affordable Housing Alternative after construction, the City shall pursue any and all available remedies at law.*

- Q. Eastern Neighborhood Infrastructure Impact Fee.** Planning Code Section 423 is applicable to any development project within the Mission Street NCT (Neighborhood Commercial Transit) Zoning District that results in the addition of gross square feet of residential and non-residential space.

*The Project includes approximately 67,314 gsf of new development consisting of approximately 60,006 sq. ft. of residential use and 6,724 sq. ft. of retail use. These uses are subject to Eastern Neighborhood Infrastructure Impact Fees, as outlined in Planning Code Section 423. These fees must be paid prior to the issuance of the building permit application.*

- 7. State Density Bonus Law:** Per California Government Code Section 65915-65918 and Planning Code section 206.6, the Project Sponsor has elected to utilize the State Density Bonus Law. The State Law permits a 35 percent density bonus if at least 11 percent of the "Base Project" units are affordable to very-low-income households (as defined in California Health and Safety Code section 50105). The "Base Project" includes the amount of residential development that could occur on the project site as of right without modifications to the physical aspects of the Planning Code (ex: open space, dwelling unit exposure, etc.). Under the State Density Bonus Law, the Project Sponsor is entitled to a specified number of concessions or incentives, as well as waivers for any development standard that would physically preclude construction of the project at the proposed density and with the concessions or incentives.

*The Project is providing 11 percent of units in the Base Project as affordable to very-low income households (as defined in California Health and Safety Code section 50105) and is entitled to a 35 percent density bonus and three concessions or incentives under State Law. The Project also seeks waivers to the*

*development standards for: 1) Rear Yard (Planning Code Section 134); 2) Dwelling Unit Exposure (Planning Code Section 140); 3) Height (Planning Code Sections 250); and, 4) Bulk requirement (Planning Code Section 270), which are necessary to construct the Project at the proposed density.*

8. **Planning Code Section 303** establishes criteria for the Planning Commission to consider when reviewing applications for Conditional Authorization. On balance, the project complies with said criteria in that:

- 1) The proposed new uses and building, at the size and intensity contemplates and at the proposed location, will provide a development that is necessary of desirable, and compatible with, the neighborhood or the community.

*The Project will demolish a single-story commercial building that is currently occupied by a laundromat and associated surface parking lot, and construct a new eight-story mixed-use development with 75 dwelling units and ground floor retail space. Given the objectives of the Mission Area Plan, the Project is necessary and desirable in preserving the diversity and vitality of the Mission, while also maintaining and contributing to the important aspects of the existing neighborhood, such as providing new housing opportunities and minimizing displacement. Housing is a top priority for the City and County of San Francisco. The size and intensity of the proposed development is necessary and desirable for this neighborhood and the surrounding community because it will provide new opportunities for housing and add new site amenities that will contribute to the character of the surrounding neighborhood. The Project will also replace an underutilized site, while also providing new public amenities, including landscaping, sidewalk improvements and bicycle parking. The Project is consistent with the neighborhood uses, which include a mix of ground floor commercial uses with residential above, educational facilities, multi-family residential building and commercial uses. The influx of new residents will contribute to the economic vitality of the existing neighborhood by adding new patrons for the nearby retail uses. In summary, the Project is an appropriate urban invention and infill development.*

- 2) That such use or feature as proposed will not be detrimental to the health, safety, convenience or general welfare of persons residing or working in the vicinity, or injurious to property, improvements or potential development on the vicinity, with respect to aspects including but not limited to the following:

- i. Nature of proposed site, including its size and shape, and the proposed size, shape and arrangement of structures;

*The Project site is a three-parcel, L-shaped lot with frontage on both Mission Street and Osage Alley, totaling 11,653 square feet in area. The site is currently developed with a 6,433 square foot surface parking lot and a 5,500 square foot commercial building containing a laundromat. The Project will consist of a single structure that maintains a street wall along all frontages at the ground floor, with a podium-level rear yard 18 to 40-foot deep fronting Osage Alley. The building massing is oriented towards the more prominent Mission Street frontage with the 6<sup>th</sup>(partial), 7<sup>th</sup> and 8<sup>th</sup> stories sculpted back. The building is also sculpted back on the 7<sup>th</sup> and 8<sup>th</sup> stories from Osage Alley and the*

*adjacent condominium building to the west of the property at 3421 25<sup>th</sup> Street. Overall, the Project, which would establish a new six- to eight-story building with ground floor retail in an existing mixed-use neighborhood, will be beneficial to the surrounding neighborhood.*

- ii. The accessibility and traffic patterns for persons and vehicles, the type and volume of such traffic, and the adequacy of proposed off-street parking and loading;

*The Project would not adversely affect public transit in the neighborhood. The Project site is located one block from the 24<sup>th</sup> Street BART Station and is close to several MUNI bus lines, including the 12, 14, 14R, 27, 48, 49, 55, 67 and 800. The Project provides no off-street parking, which supports the City's transit first policies. Provision of bicycle storage areas along with the close proximity to mass transit is anticipated to encourage residents, employees and visitors to use alternate modes of transportation. The Project also incorporates an on-street loading zone in front of the building on Mission Street.*

- iii. The safeguards afforded to prevent noxious or offensive emissions such as noise, glare, dust and odor;

*The Project will comply with Title 24 standards for noise insulation. The Project will also be subject to the standard conditions of approval for lighting and construction noise. Construction noise impacts would be less than significant because all construction activities would be conducted in compliance with the San Francisco Noise Ordinance (Article 29 of the San Francisco Police Code, as amended November 2008). The SF Board of Supervisors approved the Construction Dust Control Ordinance (Ordinance 176-08, effective July 30, 2008) with the intent of reducing the quantity of dust generated during site preparation, demolition and construction work in order to protect the health of the general public and of on-site workers, minimize public nuisance complaints, and to avoid orders to stop work by the Department of Building Inspection. Therefore, the Project would be required to follow specified practices to control construction dust and to comply with this ordinance. Overall, the Project is not expected to generate dust or odor impacts.*

- iv. Treatment given, as appropriate, to such aspects as landscaping, screening, open spaces, parking and loading areas, service areas, lighting and signs;

*The Project will provide the required number of street trees and bicycle parking along the public-rights-of-way. The Project will also remove a curb cut along the Mission Street frontage and replace it with new sidewalk. These upgrades will be beneficial to the surrounding neighborhood because it will provide new street improvements, lighting and vegetation.*

- 3) That the use as proposed will comply with the applicable provisions of the Planning Code and will not adversely affect the General Plan.

*The Project complies with all relevant requirements and standards of the Planning Code, except for those requirements for which the Project Sponsor seeks a waiver under the State Density Bonus Law*

*(California Government Code Sections 65915-65918). The Commission finds that these waivers are required in order to construct the Project at the density allowed by State Law. The Project is consistent with objectives and policies of the General Plan as detailed below.*

- 4) That the use as proposed would provide development that is in conformity with the purpose of the applicable Neighborhood Commercial District.

*Per Planning Code Section 754, the Mission St NCT Zoning District is described as:*

*This District has a mixed pattern of larger and smaller lots and businesses, as well as a sizable number of upper-story residential units. Controls are designed to permit moderate-scale buildings and uses, protecting rear yards above the ground story and at residential levels. New neighborhood-serving commercial development is encouraged mainly at the ground story. While offices and general retail sales uses may locate at the second story of new buildings under certain circumstances, most commercial uses are prohibited above the second story. Continuous retail frontage is promoted by requiring ground floor commercial uses in new developments and prohibiting curb cuts. Housing development in new buildings is encouraged above the ground story. Housing density is not controlled by the size of the lot but by requirements to supply a high percentage of larger units and by physical envelope controls. Existing residential units are protected by prohibitions on upper-story conversions and limitations on demolitions, mergers, and subdivisions. Accessory Dwelling Units are permitted within the district pursuant to subsection 207(c)(4) of this Code.*

*The Project will be in conformity with the Mission Street NCT in that it will provide a mixed-use development that provides ground floor retail space with a continuous retail frontage and residential units above, consistent with surrounding neighborhood.*

9. **Planning Code Section 121.1** establishes criteria for the Planning Commission to consider when reviewing applications for Developments of Large Lots In Neighborhood Commercial Districts. On balance, the project complies with said criteria in that:

- a) The mass and facade of the proposed structure are compatible with the existing scale of the district.

*The Project's design includes a mass and façade that borrows elements present in the surrounding neighborhood, such as traditional bay windows, painted plaster and terracotta cladding, to ensure a design that is of an appropriate scale for this larger development site. The Mission Street façade's massing is broken up horizontally by two large retail storefronts on the ground floor and differentiated exterior finished on the 8<sup>th</sup> floor. Vertically, the façade is broken up with a series of bay window projections with accent colors and varying wall planes.*

- b) The facade of the proposed structure is compatible with design features of adjacent facades that contribute to the positive visual quality of the district.

*The Mission is one of the City's most distinctive neighborhoods as identified in the City's General Plan. The proposed facade design and architectural treatments with various vertical and horizontal elements and a pedestrian scale ground floor which is consistent with the unique identity of the Mission. The new building's character ensures the best design of the times with high-quality building materials (including terracotta cladding, glass reinforced concrete (GRC) cladding, painted plaster, and stone tile) that relate to the surrounding structures that make-up the Mission's distinct character while acknowledging and respecting the positive attributes of the older buildings. The Project also includes blind wall murals its northern and southern facades to be commissioned to local artists. It also provides an opportunity for an increased visual interest that enhances and creates a special identity with a unique image of its own in the neighborhood. Overall, the Project offers an architectural treatment, which provides for contemporary, yet contextual, architectural design that appears consistent and compatible with the surrounding neighborhood*

10. **General Plan Compliance.** The Project is, on balance, consistent with the following Objectives and Policies of the General Plan:

## **HOUSING ELEMENT**

### **Objectives and Policies**

#### **OBJECTIVE 1**

**IDENTIFY AND MAKE AVAILABLE FOR DEVELOPMENT ADEQUATE SITES TO MEET THE CITY'S HOUSING NEEDS, ESPECIALLY PERMANENTLY AFFORDABLE HOUSING.**

##### **Policy 1.1**

Plan for the full range of housing needs in the City and County of San Francisco, especially affordable housing.

##### **Policy 1.4**

Ensure community based planning processes are used to generate land use controls.

##### **Policy 1.6**

Consider greater flexibility in number and size of units within established building envelopes in community based planning processes, especially if it can increase the number of affordable units in multi-family structures.

##### **Policy 1.8**

Promote mixed use development, and include housing, particularly permanently affordable housing, in new commercial, institutional, or other single use development projects.

##### **Policy 1.10**

Support new housing projects, especially affordable housing, where households can easily rely on public transportation, walking and bicycling for the majority of daily trips.

*The Project is a higher density mixed-use development on an underutilized lot along a primary vehicular transit corridor. The Project Site is an ideal infill site that is currently occupied by a commercial use (laundromat) and ancillary surface parking lot. The proposed Project would add 75 units of housing to the site with a dwelling unit mix of studio, one-bedroom, and two-bedroom units. The Project is consistent with the Mission Street NCT Zoning District, which encourages housing development in new buildings above the ground story and that is affordable to people with a wide range of incomes. The Project includes eight on-site affordable housing units for ownership, which complies with the Mission Street NCT District's goal to provide a higher level of affordability. As noted by the Project Sponsor, the Project is "affordable by design," since the Project incorporates economically efficient dwelling units, which average 402 sf for studios, 563 sf for one-bedrooms, and 818 sf for two-bedrooms. The Project does not possess any vehicular parking. The Project would satisfy its inclusionary affordable housing requirement by designating 8 on-site affordable housing units to satisfy the Inclusionary Affordable Housing obligation.*

**OBJECTIVE 4**

**FOSTER A HOUSING STOCK THAT MEETS THE NEEDS OF ALL RESIDENTS ACROSS LIFECYCLES.**

**Policy 4.1**

Develop new housing, and encourage the remodeling of existing housing, for families with children.

**Policy 4.4**

Encourage sufficient and suitable rental housing opportunities, emphasizing permanently affordable rental units wherever possible.

**Policy 4.5**

Ensure that new permanently affordable housing is located in all of the City's neighborhoods, and encourage integrated neighborhoods, with a diversity of unit types provided at a range of income levels.

*The Project will add 75 dwelling units to the City's housing stock, and meets the affordable housing requirements by providing for eight on-site permanently affordable units for rental, thus encouraging diversity among income levels within the new development.*

**OBJECTIVE 11**

**SUPPORT AND RESPECT THE DIVERSE AND DISTINCT CHARACTER OF SAN FRANCISCO'S NEIGHBORHOODS.**

**Policy 11.1**

Promote the construction and rehabilitation of well-designed housing that emphasizes beauty, flexibility, and innovative design, and respects existing neighborhood character.

**Policy 11.2**

Ensure implementation of accepted design standards in project approvals.



**Policy 11.3**

Ensure growth is accommodated without substantially and adversely impacting existing residential neighborhood character.

**Policy 11.4**

Continue to utilize zoning districts which conform to a generalized residential land use and density plan and the General Plan.

**Policy 11.6**

Foster a sense of community through architectural design, using features that promote community interaction.

**Policy 11.8**

Consider a neighborhood's character when integrating new uses, and minimize disruption caused by expansion of institutions into residential areas.

*The Project responds to the site's location within a mixed-character neighborhood. The Project would construct a new eight-story mixed-use building on the west side of Mission Street. The scale of the Project is appropriate from an urban design perspective because it recognizes the significance of this location along the Mission Street transit corridor, one block from the 24<sup>th</sup> Street BART station. Overall, the Project's massing also recognizes the existing block pattern as it relates to the street frontage along Mission Street. The neighborhood is characterized by a wide variety of residential, commercial, retail and PDR uses. In addition, the Project includes projecting vertical and horizontal architectural elements, which provide vertical and horizontal modulation along the street facades and provides a high-quality material palette which invokes the traditional architecture found in the Mission.*

**OBJECTIVE 12**

**BALANCE HOUSING GROWTH WITH ADEQUATE INFRASTRUCTURE THAT SERVES THE CITY'S GROWING POPULATION.**

**Policy 12.2**

Consider the proximity of quality of life elements, such as open space, child care, and neighborhood services, when developing new housing.

*The Project is located in proximity to many neighborhood amenities. The Project is located on Mission Street between 25<sup>th</sup> and 26<sup>th</sup> Streets, which provide a variety of retail establishments, restaurants, small grocery stores, educational facilities and cafes. The Project is also located near the Mission Cultural Center and the 24<sup>th</sup> Street BART Station.*

**OBJECTIVE 13**

**PRIORITIZE SUSTAINABLE DEVELOPMENT IN PLANNING FOR AND CONSTRUCTING NEW HOUSING.**

**Policy 13.1**

Support "smart" regional growth that locates new housing close to jobs and transit.

**Policy 13.3**

Promote sustainable land use patterns that integrate housing with transportation in order to increase transit, pedestrian, and bicycle mode share.

*The Project Site is located within a quarter mile of several local transit lines including MUNI lines 12, 14, 14R, 27, 48, 49, 55, 67 and 800. The 24<sup>th</sup> Street Bart Station is on block away. Residential mixed-use development at this site would support a smart growth and sustainable land use pattern in locating new housing in the urban core close to jobs and transit. Furthermore, the bicycle network in the Mission District is highly developed and utilized. The Project provides 76 Class 1 bicycle parking spaces on-site in addition to 14 Class 2 bicycle parking along the frontage.*

**RECREATION AND OPEN SPACE ELEMENT**

**Objectives and Policies**

**OBJECTIVE 2:**

**INCREASE RECREATION AND OPEN SPACE TO MEET THE LONG-TERM NEEDS OF THE CITY AND BY REGION**

**Policy 2.11:**

Assure that privately developed residential open spaces are usable, beautiful, and environmentally sustainable.

*The Project proposes landscaped open space at the rear of the first residential level, and the roof deck has potential for planters and additional landscaping.*

**OBJECTIVE 3:**

**IMPROVE ACCESS AND CONNECTIVITY TO OPEN SPACE**

**Policy 3.6:**

Maintain, restore, expand and fund the urban forest.

*The Project will add to the urban forest with the addition of street trees.*

**TRANSPORTATION ELEMENT**

**Objectives and Policies**

**OBJECTIVE 24:**

**IMPROVE THE AMBIENCE OF THE PEDESTRIAN ENVIRONMENT.**

**Policy 24.2:**

Maintain and expand the planting of street trees and the infrastructure to support them.

**Policy 24.4:**

Preserve pedestrian-oriented building frontages.

*The Project will install new street trees along Mission Street. Frontages are designed with transparent glass and intended for active spaces oriented at the pedestrian level.*

**OBJECTIVE 28:**

**PROVIDE SECURE AND CONVENIENT PARKING FACILITIES FOR BICYCLES.**

**Policy 28.1:**

Provide secure bicycle parking in new governmental, commercial, and residential developments.

**Policy 28.3:**

Provide parking facilities which are safe, secure, and convenient.

*The Project includes 76 Class 1 and 14 Class 2 bicycle parking spaces in secure, convenient locations.*

**OBJECTIVE 34:**

**RELATE THE AMOUNT OF PARKING IN RESIDENTIAL AREAS AND NEIGHBORHOOD COMMERCIAL DISTRICTS TO THE CAPACITY OF THE CITY'S STREET SYSTEM AND LAND USE PATTERNS.**

**Policy 34.3:**

Permit minimal or reduced off-street parking supply for new buildings in residential and commercial areas adjacent to transit centers and along transit preferential streets.

**Policy 34.5:**

Minimize the construction of new curb cuts in areas where on-street parking is in short supply and locate them in a manner such that they retain or minimally diminish the number of existing on-street parking spaces.

*The Project does not provide any off-street vehicular parking, which complies with Planning Code Section 151.1. Further, the project will infill the existing curb cut on the project site along the Mission Street frontage.*

**URBAN DESIGN ELEMENT**

**Objectives and Policies**

**OBJECTIVE 4:**

**IMPROVEMENT OF THE NEIGHBORHOOD ENVIRONMENT TO INCREASE PERSONAL SAFETY, COMFORT, PRIDE AND OPPORTUNITY.**

**Policy 4.4:**

Design walkways and parking facilities to minimize danger to pedestrians.

**Policy 4.13:**

Improve pedestrian areas by providing human scale and interest.

**Policy 4.15:**

Protect the livability and character of residential properties from the intrusion of incompatible new buildings.

*The Project does not provide any off-street vehicular parking; therefore, the Project limits conflicts with pedestrians and bicyclists. New street trees will be planted on Mission Street and an existing curb cut will be removed. Along the project site, the pedestrian experience will be greatly improved.*

**MISSION AREA PLAN**

**Objectives and Policies**

Land Use

**OBJECTIVE 1.1**

**STRENGTHEN THE MISSION'S EXISTING MIXED USE CHARACTER, WHILE MAINTAINING THE NEIGHBORHOOD AS A PLACE TO LIVE AND WORK.**

**Policy 1.1.7**

Permit and encourage greater retail uses on the ground floor on parcels that front 16th Street to take advantage of transit service and encourage more mixed uses, while protecting against the wholesale displacement of PDR uses.

*The Project will provide 6,724 square feet of retail space on the ground floor of the building while also providing new housing on a site where none currently exists. Therefore strengthening the mixed use character and maintaining the neighborhood as a place to live and work.*

**OBJECTIVE 1.2**

**IN AREAS OF THE MISSION WHERE HOUSING AND MIXED-USE IS ENCOURAGED, MAXIMIZE DEVELOPMENT POTENTIAL IN KEEPING WITH NEIGHBORHOOD CHARACTER.**

**Policy 1.2.1**

Ensure that in-fill housing development is compatible with its surroundings.

**Policy 1.2.2**

For new construction, and as part of major expansion of existing buildings in neighborhood commercial districts, require ground floor commercial uses in new housing development. In other mixed-use districts encourage housing over commercial or PDR where appropriate.

**Policy 1.2.3**

In general, where residential development is permitted, control residential density through building height and bulk guidelines and bedroom mix requirements.

*The Project will replace a single-story commercial building and associated parking lot with a new mixed-use building with ground floor retail space and residential units above, consistent with the existing residential and commercial uses in the neighborhood. Additionally, the Project complies with the applicable the bedroom mix requirements and is seeking waivers from the height and bulk standards through utilization of the State Density Bonus Law.*

**Housing**

**OBJECTIVE 2.3**

**ENSURE THAT NEW RESIDENTIAL DEVELOPMENTS SATISFY AN ARRAY OF HOUSING NEEDS WITH RESPECT TO TENURE, UNIT MIX AND COMMUNITY SERVICES.**

**Policy 2.3.3**

Require that a significant number of units in new developments have two or more bedrooms, except Senior Housing and SRO developments unless all Below Market Rate units are two or more bedrooms.

**Policy 2.3.5**

Explore a range of revenue-generating tools including impact fees, public funds and grants, assessment districts, and other private funding sources, to fund community and neighborhood improvements.

**Policy 2.3.6**

Establish an impact fee to be allocated towards an Eastern Neighborhoods Public Benefit Fund to mitigate the impacts of new development on transit, pedestrian, bicycle, and street improvements, park and recreational facilities, and community facilities such as libraries, child care and other neighborhood services in the area.

*The Project includes 18 studios, 27 one-bedroom units and 30 two-bedroom units of which 8 will be Below Market Rate (BMR). Three of the BMR units will be two-bedroom units. Furthermore, the Project will be subject to the Eastern Neighborhood Impact Fee, Transportation Sustainability Fee and Residential Childcare Fee.*

**OBJECTIVE 2.6**

**CONTINUE AND EXPAND THE CITY'S EFFORTS TO INCREASE PERMANENTLY AFFORDABLE HOUSING PRODUCTION AND AVAILABILITY.**

**Policy 2.6.1**

Continue and strengthen innovative programs that help to make both rental and ownership housing more affordable and available.

*The Project will create seventy-five residential units, eight of which are BMR units, on a site where no housing currently exists, thus increasing affordable housing production and availability.*

**Built Form**

**OBJECTIVE 3.1**

**PROMOTE AN URBAN FORM THAT REINFORCES THE MISSION'S DISTINCTIVE PLACE IN THE CITY'S LARGER FORM AND STRENGTHENS ITS PHYSICAL FABRIC AND CHARACTER.**

**Policy 3.1.6**

New buildings should epitomize the best in contemporary architecture, but should do so with full awareness of, and respect for, the height, mass, articulation and materials of the best of the older buildings that surrounds them.

*The Project will replace an unremarkable single-story commercial building with a well-articulated, contemporary, mixed-use building. The Project will be constructed with high quality materials and within the allowed height limits for the zoning district to respect the surrounding buildings.*

**OBJECTIVE 3.2**

**PROMOTE AN URBAN FORM AND ARCHITECTURAL CHARACTER THAT SUPPORTS WALKING AND SUSTAINS A DIVERSE, ACTIVE AND SAFE PUBLIC REALM.**

**Policy 3.2.1**

Require high quality design of street-facing building exteriors.

**Policy 3.2.2**

Make ground floor retail and PDR uses as tall, roomy and permeable as possible.

**Policy 3.2.3**

Minimize the visual impact of parking.

**Policy 3.2.4**

Strengthen the relationship between a building and its fronting sidewalk.

*The Project is largely residential, but includes a moderately-sized ground floor retail component along Mission Street, with a ceiling height for the retail is approximately of 16 feet, 6 inches. The Project provides the mix of uses encouraged by the Area Plan for this location. In addition, the Project includes the appropriate dwelling-unit mix, since 40% or 30 of the 75 units are two-bedroom dwelling units. The Mission is one of the City's most distinctive neighborhoods as identified in the City's General Plan. The new building's character ensures the best design of the times with high-quality building materials that relates to the surrounding structures that make-up the Mission's distinct character while acknowledging and respecting the positive attributes of the older buildings. It also provides an opportunity for an increased visual interest that enhances and creates a special identity with a unique image of its own in the neighborhood. Overall, the Project offers an architectural treatment that is contemporary, yet contextual, and that is consistent and compatible with the surrounding neighborhood. The Project does not include any off-street parking and will eliminate the existing curb cut along Mission Street.*

11. **Planning Code Section 101.1(b)** establishes eight priority-planning policies and requires review of permits for consistency with said policies. On balance, the Project complies with said policies in that:

- A. That existing neighborhood-serving retail uses be preserved and enhanced and future opportunities for resident employment in and ownership of such businesses be enhanced.

*Currently, the existing building on the Project Site is a one-story laundromat. Although the Project would remove this use, the Project does provide for 6,724 square feet of new retail space at the ground level. The Project improves the urban form of the neighborhood by adding new residents, visitors, and employees to the neighborhood, which would assist in strengthening nearby retail uses.*

- B. That existing housing and neighborhood character be conserved and protected in order to preserve the cultural and economic diversity of our neighborhoods.

*No housing exists on the Project Site. The Project will provide 75 new dwelling units, thus resulting in a significant increase in the neighborhood housing stock. The Project offers an architectural treatment that is contemporary, yet contextual, and an architectural design that is consistent and compatible with the surrounding neighborhood. For these reasons, the Project would protect and preserve the cultural and economic diversity of the neighborhood.*

- C. That the City's supply of affordable housing be preserved and enhanced.

*The Project will not displace any affordable housing because there is currently no housing on the site. The Project will comply with the City's Inclusionary Housing Program, therefore increasing the stock of affordable housing units in the City.*

- D. That commuter traffic not impede MUNI transit service or overburden our streets or neighborhood parking.

*The Project Site is served by public transportation. Future residents would be afforded close proximity to bus or rail transit. The Project also provides bicycle parking for residents and their guests.*

- E. That a diverse economic base be maintained by protecting our industrial and service sectors from displacement due to commercial office development, and that future opportunities for resident employment and ownership in these sectors be enhanced.

*The Project is consistent with the Mission Area Plan, which encourages mixed-use development along Mission Street. The Project does not involve the creation of commercial office development. The Project would enhance opportunities for resident employment and ownership in retail sales and service sectors by providing for new housing and retail space, which will increase the diversity of the City's housing supply (a top priority in the City) and provide new potential neighborhood-serving uses and employment opportunities.*

- F. That the City achieve the greatest possible preparedness to protect against injury and loss of life in an earthquake.

*The Project will be designed and will be constructed to conform to the structural and seismic safety requirements of the Building Code. This proposal will not adversely affect the property's ability to withstand an earthquake.*

- G. That landmarks and historic buildings be preserved.

*There are no landmarks or historic buildings on the Project Site.*

- H. That our parks and open space and their access to sunlight and vistas be protected from development.

*The Planning Department prepared a preliminary shadow fan analysis and determined that the proposed project would not cast shadows on any parks or open spaces at any time during the year.*

12. **First Source Hiring.** The Project is subject to the requirements of the First Source Hiring Program as they apply to permits for residential development (Section 83.4(m) of the Administrative Code), and the Project Sponsor shall comply with the requirements of this Program as to all construction work and on-going employment required for the Project. Prior to the issuance of any building permit to construct or a First Addendum to the Site Permit, the Project Sponsor shall have a First Source Hiring Construction and Employment Program approved by the First Source Hiring Administrator, and evidenced in writing. In the event that both the Director of Planning and the First Source Hiring Administrator agree, the approval of the Employment Program may be delayed as needed.

*The Project Sponsor submitted a First Source Hiring Affidavit and prior to issuance of a building permit will execute a First Source Hiring Memorandum of Understanding and a First Source Hiring Agreement with the City's First Source Hiring Administration.*

13. The Project is consistent with and would promote the general and specific purposes of the Code provided under Section 101.1(b) in that, as designed, the Project would contribute to the character and stability of the neighborhood and would constitute a beneficial development.
14. The Commission hereby finds that approval of the Conditional Use Authorization would promote the health, safety and welfare of the City.



## DECISION

That based upon the Record, the submissions by the Applicant, the staff of the Department and other interested parties, the oral testimony presented to this Commission at the public hearings, and all other written materials submitted by all parties, the Commission hereby **APPROVES Conditional Use Authorization Application No. 2014.0376CUA** subject to the following conditions attached hereto as "EXHIBIT A" in general conformance with plans on file, dated November 30, 2017, and stamped "EXHIBIT B", which is incorporated herein by reference as though fully set forth.

The Planning Commission hereby adopts the MMRP attached hereto as Exhibit C and incorporated herein as part of this Motion by this reference thereto. All required mitigation measures identified in the Eastern Neighborhoods Plan EIR and contained in the MMRP are included as conditions of approval.

**APPEAL AND EFFECTIVE DATE OF MOTION:** Any aggrieved person may appeal this Conditional Use Authorization to the Board of Supervisors within thirty (30) days after the date of this Motion No. 20066. The effective date of this Motion shall be the date of this Motion if not appealed (After the 30-day period has expired) OR the date of the decision of the Board of Supervisors if appealed to the Board of Supervisors. For further information, please contact the Board of Supervisors at (415) 554-5184, City Hall, Room 244, 1 Dr. Carlton B. Goodlett Place, San Francisco, CA 94012.

**Protest of Fee or Exaction:** You may protest any fee or exaction subject to Government Code Section 66000 that is imposed as a condition of approval by following the procedures set forth in Government Code Section 66020. The protest must satisfy the requirements of Government Code Section 66020(a) and must be filed within 90 days of the date of the first approval or conditional approval of the development referencing the challenged fee or exaction. For purposes of Government Code Section 66020, the date of imposition of the fee shall be the date of the earliest discretionary approval by the City of the subject development.

If the City has not previously given Notice of an earlier discretionary approval of the project, the Planning Commission's adoption of this Motion, Resolution, Discretionary Review Action or the Zoning Administrator's Variance Decision Letter constitutes the approval or conditional approval of the development and the City hereby gives **NOTICE** that the 90-day protest period under Government Code Section 66020 has begun. If the City has already given Notice that the 90-day approval period has begun for the subject development, then this document does not re-commence the 90-day approval period.

I hereby certify that the Planning Commission ADOPTED the foregoing Motion on November 30, 2017.

  
Jonas P. Ionin  
Commission Secretary

AYES: Fong, Johnson, Koppel and Richards

NAYS: Melgar and Moore

ABSENT: Hillis

ADOPTED: November 30, 2017

## EXHIBIT A

### AUTHORIZATION

This authorization is a Conditional Use Authorization to allow the demolition of an existing 5,200 square-foot (sq. ft.), single-story, approximately 15-foot-tall commercial building and construction of an eight-story, 84-foot, 8-inch-tall 67,314 sq. ft. mixed-use building with 75 dwelling units and 6,724 sq. ft. of ground floor retail located at 2918 Mission Street, Block 6529, Lots 002, 002A, 003, pursuant to Planning Code Sections 121.2, 303 and 754 and the Mission 2016 Interim Zoning Controls (Planning Commission Resolution No. 19865) within the Mission Street NCT (Neighborhood Commercial Transit) Zoning District, and 45-X, 55-X and 65-B Height and Bulk Districts; in general conformance with plans, dated November 30, 2017, and stamped "EXHIBIT B" included in the docket for Record No. 2014.0376CUA and subject to conditions of approval reviewed and approved by the Commission on November 30, 2017 under Motion No. 20066. This authorization and the conditions contained herein run with the property and not with a particular Project Sponsor, business, or operator.

### RECORDATION OF CONDITIONS OF APPROVAL

Prior to the issuance of the building permit or commencement of use for the Project the Zoning Administrator shall approve and order the recordation of a Notice in the Official Records of the Recorder of the City and County of San Francisco for the subject property. This Notice shall state that the project is subject to the conditions of approval contained herein and reviewed and approved by the Planning Commission on November 30, 2017 under Motion No. 20066.

### PRINTING OF CONDITIONS OF APPROVAL ON PLANS

The conditions of approval under the 'Exhibit A' of this Planning Commission Motion No. 20066 shall be reproduced on the Index Sheet of construction plans submitted with the Site or Building permit application for the Project. The Index Sheet of the construction plans shall reference to the Conditional Use authorization and any subsequent amendments or modifications.

### SEVERABILITY

The Project shall comply with all applicable City codes and requirements. If any clause, sentence, section or any part of these conditions of approval is for any reason held to be invalid, such invalidity shall not affect or impair other remaining clauses, sentences, or sections of these conditions. This decision conveys no right to construct, or to receive a building permit. "Project Sponsor" shall include any subsequent responsible party.

### CHANGES AND MODIFICATIONS

Changes to the approved plans may be approved administratively by the Zoning Administrator. Significant changes and modifications of conditions shall require Planning Commission approval of a new Conditional Use authorization.

## Conditions of Approval, Compliance, Monitoring, and Reporting

### PERFORMANCE

1. **Validity.** The authorization and right vested by virtue of this action is valid up to two (2) years from the effective date of the Motion. The Department of Building Inspection shall have issued a Building Permit or Site Permit to construct the project and/or commence the approved use within this two-year period.  
*For information about compliance, contact Code Enforcement, Planning Department at 415-575-6863, [www.sf-planning.org](http://www.sf-planning.org)*
2. **Expiration and Renewal.** The Commission shall conduct a public hearing in order to consider the revocation of the Authorization and shall consider the project's progress and intent to construct/build. Should the Commission not revoke the Authorization following the closure of the public hearing, the Commission shall determine the extension of time for the continued validity of the Authorization.  
*For information about compliance, contact Code Enforcement, Planning Department at 415-575-6863, [www.sf-planning.org](http://www.sf-planning.org)*
3. **Diligent Pursuit.** Once a site or Building Permit has been issued, construction must commence within the timeframe required by the Department of Building Inspection and be continued diligently to completion. Failure to do so shall be grounds for the Commission to consider revoking the approval if more than two (2) years have passed since this Authorization was approved.  
*For information about compliance, contact Code Enforcement, Planning Department at 415-575-6863, [www.sf-planning.org](http://www.sf-planning.org)*
4. **Extension.** All time limits in the preceding three paragraphs may be extended at the discretion of the Zoning Administrator where implementation of the project is delayed by a public agency, an appeal or a legal challenge and only by the length of time for which such public agency, appeal or challenge has caused delay.  
*For information about compliance, contact Code Enforcement, Planning Department at 415-575-6863, [www.sf-planning.org](http://www.sf-planning.org)*
5. **Conformity with Current Law.** No application for Building Permit, Site Permit, or other entitlement shall be approved unless it complies with all applicable provisions of City Codes in effect at the time of such approval.  
*For information about compliance, contact Code Enforcement, Planning Department at 415-575-6863, [www.sf-planning.org](http://www.sf-planning.org)*
6. **Mitigation Measures.** Mitigation measures described in the MMRP for the Eastern Neighborhoods Plan EIR (Case No. 2014.0376ENV) attached as Exhibit C are necessary to avoid potential significant effects of the proposed project and have been agreed to by the Project Sponsor.

*For information about compliance, contact Code Enforcement, Planning Department at 415-575-6863, [www.sf-planning.org](http://www.sf-planning.org)*

## DESIGN

7. **Final Materials.** The Project Sponsor shall continue to work with Planning Department on the building design. Final materials, glazing, color, texture, landscaping, and detailing shall be subject to Department staff review and approval. The architectural addenda shall be reviewed and approved by the Planning Department prior to issuance.

*For information about compliance, contact the Case Planner, Planning Department at 415-558-6378, [www.sf-planning.org](http://www.sf-planning.org)*

8. **Garbage, Composting and Recycling Storage.** Space for the collection and storage of garbage, composting, and recycling shall be provided within enclosed areas on the property and clearly labeled and illustrated on the building permit plans. Space for the collection and storage of recyclable and compostable materials that meets the size, location, accessibility and other standards specified by the San Francisco Recycling Program shall be provided at the ground level of the buildings.

*For information about compliance, contact the Case Planner, Planning Department at 415-558-6378, [www.sf-planning.org](http://www.sf-planning.org)*

9. **Rooftop Mechanical Equipment.** Pursuant to Planning Code 141, the Project Sponsor shall submit a roof plan to the Planning Department prior to Planning approval of the building permit application. Rooftop mechanical equipment, if any is proposed as part of the Project, is required to be screened so as not to be visible from any point at or below the roof level of the subject building.

*For information about compliance, contact the Case Planner, Planning Department at 415-558-6378, [www.sf-planning.org](http://www.sf-planning.org)*

10. **Lighting Plan.** The Project Sponsor shall submit an exterior lighting plan to the Planning Department prior to Planning Department approval of the building / site permit application.

*For information about compliance, contact the Case Planner, Planning Department at 415-558-6378, [www.sf-planning.org](http://www.sf-planning.org)*

11. **Transformer Vault.** The location of individual project PG&E Transformer Vault installations has significant effects to San Francisco streetscapes when improperly located. However, they may not have any impact if they are installed in preferred locations. Therefore, the Planning Department recommends the following preference schedule in locating new transformer vaults, in order of most to least desirable:

- a. On-site, in a basement area accessed via a garage or other access point without use of separate doors on a ground floor façade facing a public right-of-way;
- b. On-site, in a driveway, underground;
- c. On-site, above ground, screened from view, other than a ground floor façade facing a public right-of-way;

- d. Public right-of-way, underground, under sidewalks with a minimum width of 12 feet, avoiding effects on streetscape elements, such as street trees; and based on Better Streets Plan guidelines;
- e. Public right-of-way, underground; and based on Better Streets Plan guidelines;
- f. Public right-of-way, above ground, screened from view; and based on Better Streets Plan guidelines;
- g. On-site, in a ground floor façade (the least desirable location).

Unless otherwise specified by the Planning Department, Department of Public Work's Bureau of Street Use and Mapping (DPW BSM) should use this preference schedule for all new transformer vault installation requests.

*For information about compliance, contact Bureau of Street Use and Mapping, Department of Public Works at 415-554-5810, <http://sfdpw.org>*

## PARKING AND TRAFFIC

12. **Bicycle Parking.** Pursuant to Planning Code Sections 155.2, the Project shall provide no fewer than 90 bicycle parking spaces (76 Class 1 spaces for the residential portion of the Project and 14 Class 2 spaces for both the residential and commercial/PDR portion of the Project).

*For information about compliance, contact Code Enforcement, Planning Department at 415-575-6863, [www.sf-planning.org](http://www.sf-planning.org)*

13. **Managing Traffic During Construction.** The Project Sponsor and construction contractor(s) shall coordinate with the Traffic Engineering and Transit Divisions of the San Francisco Municipal Transportation Agency (SFMTA), the Police Department, the Fire Department, the Planning Department, and other construction contractor(s) for any concurrent nearby Projects to manage traffic congestion and pedestrian circulation effects during construction of the Project.

*For information about compliance, contact Code Enforcement, Planning Department at 415-575-6863, [www.sf-planning.org](http://www.sf-planning.org)*

## PROVISIONS

14. **Anti-Discriminatory Housing.** The Project shall adhere to the requirements of the Anti-Discriminatory Housing policy, pursuant to Administrative Code Section 1.61.

*For information about compliance, contact the Case Planner, Planning Department at 415-558-6378, [www.sf-planning.org](http://www.sf-planning.org)*

15. **First Source Hiring.** The Project shall adhere to the requirements of the First Source Hiring Construction and End-Use Employment Program approved by the First Source Hiring Administrator, pursuant to Section 83.4(m) of the Administrative Code. The Project Sponsor shall comply with the requirements of this Program regarding construction work and on-going employment required for the Project.

*For information about compliance, contact the First Source Hiring Manager at 415-581-2335, [www.onestopSF.org](http://www.onestopSF.org)*

16. **Transportation Sustainability Fee.** The Project is subject to the Transportation Sustainability Fee (TSF), as applicable, pursuant to Planning Code Section 411A.  
*For information about compliance, contact the Case Planner, Planning Department at 415-558-6378, [www.sf-planning.org](http://www.sf-planning.org)*
17. **Child Care Fee - Residential.** The Project is subject to the Residential Child Care Fee, as applicable, pursuant to Planning Code Section 414A.  
*For information about compliance, contact the Case Planner, Planning Department at 415-558-6378, [www.sf-planning.org](http://www.sf-planning.org)*
18. **Eastern Neighborhoods Infrastructure Impact Fee.** The Project is subject to the Eastern Neighborhoods Infrastructure Impact Fee, as applicable, pursuant to Planning Code Section 423.  
*For information about compliance, contact the Case Planner, Planning Department at 415-558-6378, [www.sf-planning.org](http://www.sf-planning.org)*

## MONITORING

19. **Enforcement.** Violation of any of the Planning Department conditions of approval contained in this Motion or of any other provisions of Planning Code applicable to this Project shall be subject to the enforcement procedures and administrative penalties set forth under Planning Code Section 176 or Section 176.1. The Planning Department may also refer the violation complaints to other city departments and agencies for appropriate enforcement action under their jurisdiction.  
*For information about compliance, contact Code Enforcement, Planning Department at 415-575-6863, [www.sf-planning.org](http://www.sf-planning.org)*

## OPERATION

20. **Sidewalk Maintenance.** The Project Sponsor shall maintain the main entrance to the building and all sidewalks abutting the subject property in a clean and sanitary condition in compliance with the Department of Public Works Streets and Sidewalk Maintenance Standards. *For information about compliance, contact Bureau of Street Use and Mapping, Department of Public Works, 415-695-2017, <http://sfdpw.org/>*
21. **Community Liaison.** Prior to issuance of a building permit to construct the project and implement the approved use, the Project Sponsor shall appoint a community liaison officer to deal with the issues of concern to owners and occupants of nearby properties. The Project Sponsor shall provide the Zoning Administrator with written notice of the name, business address, and telephone number of the community liaison. Should the contact information change, the Zoning Administrator shall be made aware of such change. The community liaison shall report to the Zoning Administrator what issues, if any, are of concern to the community and what issues have not been resolved by the Project Sponsor.  
*For information about compliance, contact Code Enforcement, Planning Department at 415-575-6863, [www.sf-planning.org](http://www.sf-planning.org)*

## ENTERTAINMENT COMMISSION – NOISE ATTENUATION CONDITIONS

22. **Chapter 116 Residential Projects.** The Project Sponsor shall comply with the "Recommended Noise Attenuation Conditions for Chapter 116 Residential Projects," which were recommended by the Entertainment Commission on January 29, 2016. These conditions state:
- a) **Community Outreach.** Project Sponsor shall include in its community outreach process any businesses located within 300 feet of the proposed project that operate between the hours of 9PM-5AM. Notice shall be made in person, written or electronic form.
  - b) **Sound Study.** Project sponsor shall conduct an acoustical sound study, which shall include sound readings taken when performances are taking place at the proximate Places of Entertainment, as well as when patrons arrive and leave these locations at closing time. Readings should be taken at locations that most accurately capture sound from the Place of Entertainment to best of their ability. Any recommendation(s) in the sound study regarding window glaze ratings and soundproofing materials including but not limited to walls, doors, roofing, etc. shall be given highest consideration by the project sponsor when designing and building the project.
  - c) **Design Considerations.**
    - i. During design phase, project sponsor shall consider the entrance and egress location and paths of travel at the Place(s) of Entertainment in designing the location of (a) any entrance/egress for the residential building and (b) any parking garage in the building.
    - ii. In designing doors, windows, and other openings for the residential building, project sponsor should consider the POE's operations and noise during all hours of the day and night.
  - d) **Construction Impacts.** Project sponsor shall communicate with adjacent or nearby Place(s) of Entertainment as to the construction schedule, daytime and nighttime, and consider how this schedule and any storage of construction materials may impact the POE operations.
  - e) **Communication.** Project Sponsor shall make a cell phone number available to Place(s) of Entertainment management during all phases of development through construction. In addition, a line of communication should be created to ongoing building management throughout the occupation phase and beyond.

### **INCLUSIONARY HOUSING REQUIREMENTS**

23. **Affordable Units.** The following Inclusionary Affordable Housing Requirements are those in effect at the time of Planning Commission action. In the event that the requirements change, the Project Sponsor shall comply with the requirements in place at the time of issuance of first construction document..
- a) **Number of Required Units.** Pursuant to Planning Code Section 415.3, the Project is currently required to provide 14.5% of the proposed dwelling units in the Base Project as affordable to qualifying households. The Project Sponsor has elected to satisfy the Inclusionary Affordable Housing obligation by providing on-site inclusionary units. The

Project Sponsor will fulfill this requirement by providing the 8 affordable units on-site. As required for the project to achieve a 35% density bonus under the State Density Bonus Law and Planning Code section 206.6, 7 (11%) of the eight required units shall be affordable for a term of 55 years to households earning less than 50% of area median income and, upon the expiration of the 55 year term, shall thereafter be rented at the rates specified in the inclusionary affordable housing program. The remaining inclusionary unit is subject to the requirements as set forth in Section 415. If the number of market-rate units change, the number of required affordable units shall be modified accordingly with written approval from Planning Department staff in consultation with the Mayor's Office of Housing and Community Development ("MOHCD"), and in accordance with the State Density Bonus Program and Planning Code section 206.6.

*For information about compliance, contact the Case Planner, Planning Department at 415-558-6378, [www.sf-planning.org](http://www.sf-planning.org) or the Mayor's Office of Housing and Community Development at 415-701-5500, [www.sf-moh.org](http://www.sf-moh.org).*

- b) **Unit Mix.** The Base Project contains 15 studios, 17 one-bedroom, and 23 two-bedroom units; therefore, the required affordable unit mix is 2 studios, 3 one-bedroom, and 3 two-bedroom units. If the market-rate unit mix changes, the affordable unit mix will be modified accordingly with written approval from Planning Department staff in consultation with MOHCD.

*For information about compliance, contact the Case Planner, Planning Department at 415-558-6378, [www.sf-planning.org](http://www.sf-planning.org) or the Mayor's Office of Housing and Community Development at 415-701-5500, [www.sf-moh.org](http://www.sf-moh.org).*

- c) **Unit Location.** The affordable units shall be designated on a reduced set of plans recorded as a Notice of Special Restrictions on the property prior to the issuance of the first construction permit.

*For information about compliance, contact the Case Planner, Planning Department at 415-558-6378, [www.sf-planning.org](http://www.sf-planning.org) or the Mayor's Office of Housing and Community Development at 415-701-5500, [www.sf-moh.org](http://www.sf-moh.org).*

- d) **Phasing.** If any building permit is issued for partial phasing of the Project, the Project Sponsor shall have designated not less than fourteen and one half percent (14.5%), or the applicable percentage as discussed above, of the each phase's total number of dwelling units as on-site affordable units.

*For information about compliance, contact the Case Planner, Planning Department at 415-558-6378, [www.sf-planning.org](http://www.sf-planning.org) or the Mayor's Office of Housing and Community Development at 415-701-5500, [www.sf-moh.org](http://www.sf-moh.org).*

- e) **Duration.** Under Planning Code Section 415.8, all units constructed pursuant to Section 415.6, must remain affordable to qualifying households for the life of the project.

*For information about compliance, contact the Case Planner, Planning Department at 415-558-6378, [www.sf-planning.org](http://www.sf-planning.org) or the Mayor's Office of Housing and Community Development at 415-701-5500, [www.sf-moh.org](http://www.sf-moh.org).*



- f) **Other Conditions.** The Project is subject to the requirements of the Inclusionary Affordable Housing Program under Section 415 et seq. of the Planning Code and City and County of San Francisco Inclusionary Affordable Housing Program Monitoring and Procedures Manual ("Procedures Manual"). The Procedures Manual, as amended from time to time, is incorporated herein by reference, as published and adopted by the Planning Commission, and as required by Planning Code Section 415. Terms used in these conditions of approval and not otherwise defined shall have the meanings set forth in the Procedures Manual. A copy of the Procedures Manual can be obtained at the MOHCD at 1 South Van Ness Avenue or on the Planning Department or MOHCD websites, including on the internet at:

<http://sf-planning.org/Modules/ShowDocument.aspx?documentid=4451>.

As provided in the Inclusionary Affordable Housing Program, the applicable Procedures Manual is the manual in effect at the time the subject units are made available for sale.

*For information about compliance, contact the Case Planner, Planning Department at 415-558-6378, [www.sf-planning.org](http://www.sf-planning.org) or the Mayor's Office of Housing and Community Development at 415-701-5500, [www.sf-moh.org](http://www.sf-moh.org).*

- (i) The affordable unit(s) shall be designated on the building plans prior to the issuance of the first construction permit by the Department of Building Inspection ("DBI"). The affordable unit(s) shall (1) reflect the unit size mix in number of bedrooms of the market rate units, (2) be constructed, completed, ready for occupancy and marketed no later than the market rate units, and (3) be evenly distributed throughout the building; and (4) be of comparable overall quality, construction and exterior appearance as the market rate units in the principal project. The interior features in affordable units should be generally the same as those of the market units in the principal project, but need not be the same make, model or type of such item as long they are of good and new quality and are consistent with then-current standards for new housing. Other specific standards for on-site units are outlined in the Procedures Manual.
- (ii) If the units in the building are offered for rent, seven (11%) of the affordable unit(s) shall be rented to very low-income households, as defined in California Health and Safety Code Section 50105 and/or California Government Code Sections 65915-65918, the State Density Bonus Law. Any remaining inclusionary units shall be rented to low-income households, as defined in the Planning Code and the Procedures Manual. The initial and subsequent rent level of such units shall be calculated according to the Procedures Manual. Limitations on (i) occupancy, (ii) lease changes, and (iii) subleasing are set forth in the Inclusionary Affordable Housing Program and the Procedures Manual.
- (iii) The Project Sponsor is responsible for following the marketing, reporting, and monitoring requirements and procedures as set forth in the Procedures Manual. MOHCD shall be responsible for overseeing and monitoring the marketing of

affordable units. The Project Sponsor must contact MOHCD at least six months prior to the beginning of marketing for any unit in the building.

- (iv) Required parking spaces shall be made available to initial buyers or renters of affordable units according to the Procedures Manual.
- (v) Prior to the issuance of the first construction permit by DBI for the Project, the Project Sponsor shall record a Notice of Special Restriction on the property that contains these conditions of approval and a reduced set of plans that identify the affordable units satisfying the requirements of this approval. The Project Sponsor shall promptly provide a copy of the recorded Notice of Special Restriction to the Department and to MOHCD or its successor.
- (vi) The Project Sponsor has demonstrated that it is eligible for the On-site Affordable Housing Alternative under Planning Code Section 415.6 instead of payment of the Affordable Housing Fee, and has submitted the *Affidavit of Compliance with the Inclusionary Affordable Housing Program: Planning Code Section 415* to the Planning Department stating the intention to enter into an agreement with the City to qualify for a waiver from the Costa-Hawkins Rental Housing Act based upon the proposed density bonus and waivers (as defined in California Government Code Section 65915 et seq.) provided herein. The Project Sponsor has executed the Costa Hawkins agreement and will record a Memorandum of Agreement prior to issuance of the first construction document.
- (vii) If the Project Sponsor fails to comply with the Inclusionary Affordable Housing Program requirement, the Director of DBI shall deny any and all site or building permits or certificates of occupancy for the development project until the Planning Department notifies the Director of compliance. A Project Sponsor's failure to comply with the requirements of Planning Code Section 415 et seq. shall constitute cause for the City to record a lien against the development project and to pursue any and all available remedies at law.
- (viii) If the Project becomes ineligible for the On-site Affordable Housing Alternative prior to the issuance of the first construction permit, the approvals shall be null and void. If the Project becomes ineligible after issuance of its first construction permit, the Project Sponsor or its successor shall pay the Affordable Housing Fee on the entirety of the project, including any additional density as allowed under State law, and shall notify the Department and MOHCD and pay interest on the Affordable Housing Fee and penalties, if applicable, and the City shall pursue any and all available remedies at law.

**From:** [BOS Legislation. \(BOS\)](#)  
**To:** [jscottweaver@aol.com](mailto:jscottweaver@aol.com); [Mark H. Loper](mailto:Mark.H.Loper); [rrti@pacbell.net](mailto:rrti@pacbell.net)  
**Cc:** [GIVNER, JON \(CAT\)](#); [STACY, KATE \(CAT\)](#); [JENSEN, KRISTEN \(CAT\)](#); [Rahaim, John \(CPC\)](#); [Sanchez, Scott \(CPC\)](#); [Gibson, Lisa \(CPC\)](#); [Navarrete, Joy \(CPC\)](#); [Lynch, Laura \(CPC\)](#); [Sider, Dan \(CPC\)](#); [Starr, Aaron \(CPC\)](#); [Ajello Hoagland, Linda \(CPC\)](#); [Moore, Julie \(CPC\)](#); [Ionin, Jonas \(CPC\)](#); [Calvillo, Angela \(BOS\)](#); [Somera, Alisa \(BOS\)](#); [BOS-Supervisors](#); [BOS-Legislative Aides](#); [BOS Legislation. \(BOS\)](#)  
**Subject:** HEARING NOTICE: Appeal of CEQA Community Plan Evaluation - 2918-2924 Mission Street - Appeal Hearing on February 13, 2018  
**Date:** Tuesday, January 30, 2018 10:44:41 AM  
**Attachments:** [image001.png](#)

---

Good morning,

The Office of the Clerk of the Board has scheduled a hearing for Special Order before the Board of Supervisors on **February 13, 2018, at 3:00 p.m.**, to hear an appeal of Community Plan Evaluation under CEQA for the proposed project at 2918-2924 Mission Street.

**Please find the following link to the hearing notice for the matter.**

[Hearing Notice - January 30, 2018](#)

I invite you to review the entire matter on our [Legislative Research Center](#) by following the link below:

[Board of Supervisors File No. 180019](#)

Regards,

**Brent Jalipa**

**Legislative Clerk**

Board of Supervisors - Clerk's Office

1 Dr. Carlton B. Goodlett Place, Room 244

San Francisco, CA 94102

(415) 554-7712 | Fax: (415) 554-5163

[brent.jalipa@sfgov.org](mailto:brent.jalipa@sfgov.org) | [www.sfbos.org](http://www.sfbos.org)



Click [here](#) to complete a Board of Supervisors Customer Service Satisfaction form

**Disclosures:** Personal information that is provided in communications to the Board of Supervisors is subject to disclosure under the California Public Records Act and the San Francisco Sunshine Ordinance. Personal information provided will not be redacted. Members of the public are not required to provide personal identifying information when they communicate with the Board of Supervisors and its committees. All written or oral communications that members of the public submit to the Clerk's Office regarding pending legislation or hearings will be made available to all members of the public for inspection and copying. The Clerk's Office does not redact any information from these submissions. This means that personal information—including names, phone numbers, addresses and similar information that a member of the public elects to submit to the Board and its committees—may appear on the Board of Supervisors' website or in other public documents that members of the public may inspect or copy.

BOARD of SUPERVISORS



City Hall  
1 Dr. Carlton B. Goodlett Place, Room 244  
San Francisco 94102-4689  
Tel. No. 554-5184  
Fax No. 554-5163  
TDD/TTY No. 554-5227

## NOTICE OF PUBLIC HEARING

### BOARD OF SUPERVISORS OF THE CITY AND COUNTY OF SAN FRANCISCO

NOTICE IS HEREBY GIVEN THAT the Board of Supervisors of the City and County of San Francisco will hold a public hearing to consider the following appeal and said public hearing will be held as follows, at which time all interested parties may attend and be heard:

**Date:** Tuesday, February 13, 2018

**Time:** 3:00 p.m.

**Location:** Legislative Chamber, City Hall, Room 250  
1 Dr. Carlton B. Goodlett, Place, San Francisco, CA

**Subject:** **File No. 180019.** Hearing of persons interested in or objecting to a Community Plan Evaluation issued by the Planning Department under the California Environmental Quality Act on August 30, 2017, for the proposed project at 2918-2924 Mission Street, approved on November 30, 2017, to demolish an approximately 5,200 square-foot, one-story, commercial building and adjacent 6,400 square-foot surface parking lot to construct an eight-story, 85 foot-tall, residential building with ground floor retail. (District 9) (Appellant: J. Scott Weaver of West Bay Law, on behalf of Calle 24 Latino Cultural District Council) (Filed January 2, 2018)

In accordance with Administrative Code, Section 67.7-1, persons who are unable to attend the hearing on this matter may submit written comments prior to the time the hearing begins. These comments will be made as part of the official public record in this matter and shall be brought to the attention of the Board of Supervisors. Written comments should be addressed to Angela Calvillo, Clerk of the Board, City Hall, 1 Dr. Carlton B. Goodlett Place, Room 244, San Francisco, CA, 94102. Information relating to this matter is available in the Office of the Clerk of the Board and agenda information relating to this matter will be available for public review on Friday, February 9, 2018.

  
Angela Calvillo  
Clerk of the Board

**From:** [BOS Legislation, \(BOS\)](#)  
**To:** [jscottweaver@aol.com](mailto:jscottweaver@aol.com); [Mark H. Loper](#); [rtri@pacbell.net](mailto:rtri@pacbell.net)  
**Cc:** [GIVNER, JON \(CAT\)](#); [STACY, KATE \(CAT\)](#); [JENSEN, KRISTEN \(CAT\)](#); [Rahaim, John \(CPC\)](#); [Sanchez, Scott \(CPC\)](#); [Gibson, Lisa \(CPC\)](#); [Navarrete, Joy \(CPC\)](#); [Lynch, Laura \(CPC\)](#); [Sider, Dan \(CPC\)](#); [Starr, Aaron \(CPC\)](#); [Ajello Hoagland, Linda \(CPC\)](#); [Moore, Julie \(CPC\)](#); [Ionin, Jonas \(CPC\)](#); [Calvillo, Angela \(BOS\)](#); [Somera, Alisa \(BOS\)](#); [BOS-Supervisors](#); [BOS-Legislative Aides](#); [BOS Legislation, \(BOS\)](#)  
**Subject:** Appeal of CEQA Community Plan Evaluation - 2918-2924 Mission Street - Appeal Hearing on February 13, 2018  
**Date:** Monday, January 08, 2018 11:43:36 AM  
**Attachments:** [image001.png](#)

---

Good morning,

The Office of the Clerk of the Board has scheduled an appeal hearing for Special Order before the Board of Supervisors on **February 13, 2018, at 3:00 p.m.** Please find linked below a letter of appeal filed for the proposed project at 2918-2924 Mission Street, as well as direct links to the Planning Department's timely filing determination, and an informational letter from the Clerk of the Board.

[Community Plan Evaluation Appeal Letter - January 2, 2018](#)

[Planning Department Memo - January 4, 2018](#)

[Clerk of the Board Letter - January 5, 2018](#)

I invite you to review the entire matter on our [Legislative Research Center](#) by following the link below:

[Board of Supervisors File No. 180019](#)

Regards,

**Brent Jalipa**

**Legislative Clerk**

Board of Supervisors - Clerk's Office

1 Dr. Carlton B. Goodlett Place, Room 244

San Francisco, CA 94102

(415) 554-7712 | Fax: (415) 554-5163

[brent.jalipa@sfgov.org](mailto:brent.jalipa@sfgov.org) | [www.sfbos.org](http://www.sfbos.org)



Click [here](#) to complete a Board of Supervisors Customer Service Satisfaction form

**Disclosures:** *Personal information that is provided in communications to the Board of Supervisors is subject to disclosure under the California Public Records Act and the San Francisco Sunshine Ordinance. Personal information provided will not be redacted. Members of the public are not required to provide personal identifying information when they communicate with the Board of Supervisors and its committees. All written or oral communications that members of the public submit to the Clerk's Office regarding pending legislation or hearings will be made available to all members of the public for inspection and copying. The Clerk's Office does not redact any information from these submissions. This means that personal information—including names, phone numbers, addresses and similar information that a member of the public elects to submit to the Board and its committees—may appear on the Board of Supervisors' website or in other public documents that members of the public may inspect or copy.*

BOARD of SUPERVISORS

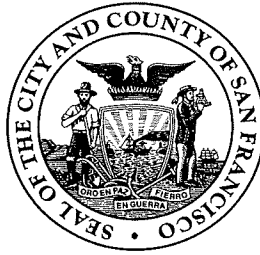

City Hall  
1 Dr. Carlton B. Goodlett Place, Room 244  
San Francisco 94102-4689  
Tel. No. 554-5184  
Fax No. 554-5163  
TDD/TTY No. 544-5227

January 5, 2018

J. Scott Weaver  
West Bay Law  
4104 24th Street #957  
San Francisco, CA 94114

**Subject: File No. 180019 - Appeal of CEQA Community Plan Evaluation -  
2918-2924 Mission Street Project**

Dear Mr. Weaver:

The Office of the Clerk of the Board is in receipt of a memorandum dated January 4, 2018, from the Planning Department regarding their determination on the timely filing of appeal of the Community Plan Evaluation issued by the Planning Department under CEQA for the proposed project at 2918-2924 Mission Street.

The Planning Department has determined that the appeal was filed in a timely manner (copy attached).

Pursuant to Administrative Code, Section 31.16, a hearing date has been scheduled for **Tuesday, February 13, 2018, at 3:00 p.m.**, at the Board of Supervisors meeting to be held in City Hall, 1 Dr. Carlton B. Goodlett Place, Legislative Chamber, Room 250, San Francisco, CA 94102.

Please provide to the Clerk's Office by noon:

**20 days prior to the hearing:** names and addresses of interested parties to be notified of the hearing, in spreadsheet format; and

**11 days prior to the hearing:** any documentation which you may want available to the Board members prior to the hearing.

For the above, the Clerk's office requests one electronic file (sent to [bos.legislation@sfgov.org](mailto:bos.legislation@sfgov.org)) and two copies of the documentation for distribution.

NOTE: If electronic versions of the documentation are not available, please submit 18 hard copies of the materials to the Clerk's Office for distribution. If you are unable to make the deadlines prescribed above, it is your responsibility to ensure that all parties receive copies of the materials.

If you have any questions, please feel free to contact Legislative Clerks Brent Jalipa at (415) 554-7712, or Lisa Lew at (415) 554-7718.

Very truly yours,

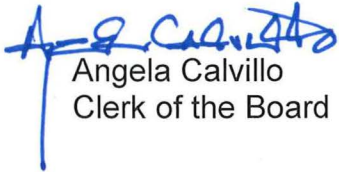

Angela Calvillo  
Clerk of the Board

- c: Mark Loper, Reuben, Junius and Rose, LLP, Project Sponsor
- Robert Tillman, Project Sponsor
- Jon Givner, Deputy City Attorney
- Kate Stacy, Deputy City Attorney
- Kristen Jensen, Deputy City Attorney
- John Rahaim, Planning Director
- Scott Sanchez, Zoning Administrator, Planning Department
- Lisa Gibson, Environmental Review Officer, Planning Department
- Joy Navarette, Environmental Planning, Planning Department
- Laura Lynch, Environmental Planning, Planning Department
- Aaron Starr, Manager of Legislative Affairs, Planning Department
- Dan Sider, Policy Advisor, Planning Department
- Linda Ajello-Hoagland, Staff Contact, Planning Department
- Julie Moore, Staff Contact, Planning Department
- Jonas Ionin, Planning Commission Secretary, Planning Department



# SAN FRANCISCO PLANNING DEPARTMENT

**MEMO**

**DATE:** January 4, 2018

**TO:** Angela Calvillo, Clerk of the Board of Supervisors

**FROM:** Wade Wietgreffe, *Wade Wietgreffe* Principal Planner for Lisa Gibson,  
Environmental Review Officer

**RE:** Appeal Timeliness Determination – 2918-2924 Mission Street,  
Planning Department Case No. 2014.0376ENV

1650 Mission St.  
Suite 400  
San Francisco,  
CA 94103-2479

Reception:  
**415.558.6378**

Fax:  
**415.558.6409**

Planning  
Information:  
**415.558.6377**

On January 2, 2018 J. Scott Weaver filed an appeal of the community plan evaluation for the proposed project at 2918-2924 Mission Street with the Office of the Clerk of the Board on behalf of the Calle 24 Latino Cultural District Community Council (Appellant). As explained below, the appeal is timely.

Date of Approval Action	30 Days after Approval Action/ Appeal Deadline	First Business Day after Appeal Deadline	Date of Appeal Filing	Timely?
Thursday, November 30, 2017	Saturday, December 30, 2017	Tuesday, January 2, 2018	Tuesday, January 2, 2018	Yes

**Approval Action:** The Planning Department issued a certificate of determination for the project at 2918-2924 Mission Street on August 30, 2017. The certificate identified the approval action for the project as the conditional use authorization by the Planning Commission, as provided for in Planning Code section 121.1. The Planning Commission granted the conditional use authorization on November 30, 2017 (date of the approval action).

**Appeal Deadline:** Section 31.16(a) and (e) of the San Francisco Administrative Code states that any person or entity may appeal an exemption determination to the Board of Supervisors during the time period beginning with the date of the exemption determination and ending 30 days after the date of the approval action. Thirty days after the date of the approval action was Saturday, December 30, 2017. However, because the offices of the Clerk of the Board and of the Planning Department were closed on December 30, 2017, through January 1, 2018, the 30-day appeal period was extended to January 2, 2018.

**Appeal Filing and Timeliness:** The Appellant filed the appeal of the exemption determination on January 2, 2018, which is within the time frame specified above. Therefore, the appeal is considered timely.



**From:** [BOS Legislation, \(BOS\)](#)  
**To:** [Rahaim, John \(CPC\)](#)  
**Cc:** [GIVNER, JON \(CAT\)](#); [STACY, KATE \(CAT\)](#); [JENSEN, KRISTEN \(CAT\)](#); [Sanchez, Scott \(CPC\)](#); [Gibson, Lisa \(CPC\)](#); [Navarrete, Joy \(CPC\)](#); [Lynch, Laura \(CPC\)](#); [Sider, Dan \(CPC\)](#); [Starr, Aaron \(CPC\)](#); [Ajello Hoagland, Linda \(CPC\)](#); [Moore, Julie \(CPC\)](#); [Ionin, Jonas \(CPC\)](#); [Calvillo, Angela \(BOS\)](#); [Somera, Alisa \(BOS\)](#); [BOS-Supervisors](#); [BOS-Legislative Aides](#); [BOS Legislation, \(BOS\)](#)  
**Subject:** Appeal of CEQA Exemption Determination - 2918 Mission Street - Timeliness Determination Request  
**Date:** Wednesday, January 03, 2018 2:35:48 PM  
**Attachments:** [Appeal Ltr 010218.pdf](#)  
[COB Ltr 010318.pdf](#)

---

Good afternoon, Director Rahaim:

The Office of the Clerk of the Board is in receipt of an appeal of the CEQA Exemption Determination for the proposed project at 2918 Mission Street. The appeal was filed by J. Scott Weaver of West Bay Law, on behalf of the Calle 24 Latino Cultural District Council, on January 2, 2018.

Please find the attached letter of appeal and timely filing determination request letter from the Clerk of the Board.

Kindly review for timely filing determination.

Regards,

**Brent Jalipa**

**Legislative Clerk**

Board of Supervisors - Clerk's Office

1 Dr. Carlton B. Goodlett Place, Room 244

San Francisco, CA 94102

(415) 554-7712 | Fax: (415) 554-5163

[brent.jalipa@sfgov.org](mailto:brent.jalipa@sfgov.org) | [www.sfbos.org](http://www.sfbos.org)

BOARD of SUPERVISORS



City Hall  
1 Dr. Carlton B. Goodlett Place, Room 244  
San Francisco 94102-4689  
Tel. No. 554-5184  
Fax No. 554-5163  
TDD/TTY No. 544-5227

January 3, 2018

To: John Rahaim  
Planning Director

From:  Angela Calvillo  
Clerk of the Board of Supervisors

**Subject: Appeal of California Environmental Quality Act (CEQA) Determination of Exemption from Environmental Review - 2918 Mission Street**

An appeal of the CEQA Determination of Exemption from Environmental Review for the proposed project at 2918 Mission Street was filed with the Office of the Clerk of the Board on January 2, 2018 by J. Scott Weaver, on behalf of the Calle 24 Latino Cultural District Council.

Pursuant to Administrative Code, Chapter 31.16, I am forwarding this appeal, with attached documents, to the Planning Department to determine if the appeal has been filed in a timely manner. The Planning Department's determination should be made within three (3) working days of receipt of this request.

If you have any questions, please feel free to contact Legislative Clerks Brent Jalipa at (415) 554-7712, or Lisa Lew at (415) 554-7718.

c: Jon Givner, Deputy City Attorney  
Kate Stacy, Deputy City Attorney  
Kristen Jensen, Deputy City Attorney  
Scott Sanchez, Zoning Administrator, Planning Department  
Lisa Gibson, Environmental Review Officer, Planning Department  
Joy Navarette, Environmental Planning, Planning Department  
Laura Lynch, Environmental Planning, Planning Department  
Dan Sider, Policy Advisor, Planning Department  
Aaron Starr, Manager of Legislative Affairs, Planning Department  
Linda Ajello-Hoagland, Staff Contact, Planning Department  
Julie Moore, Staff Contact, Planning Department  
Jonas Ionin, Planning Commission Secretary, Planning Department

Print Form

# Introduction Form

By a Member of the Board of Supervisors or Mayor

Time stamp  
or meeting date

I hereby submit the following item for introduction (select only one):

- 1. For reference to Committee. (An Ordinance, Resolution, Motion or Charter Amendment).
- 2. Request for next printed agenda Without Reference to Committee.
- 3. Request for hearing on a subject matter at Committee.
- 4. Request for letter beginning : "Supervisor [ ] inquiries"
- 5. City Attorney Request.
- 6. Call File No. [ ] from Committee.
- 7. Budget Analyst request (attached written motion).
- 8. Substitute Legislation File No. [ ]
- 9. Reactivate File No. [ ]
- 10. Question(s) submitted for Mayoral Appearance before the BOS on [ ]

Please check the appropriate boxes. The proposed legislation should be forwarded to the following:

- Small Business Commission
- Youth Commission
- Ethics Commission
- Planning Commission
- Building Inspection Commission

**Note: For the Imperative Agenda (a resolution not on the printed agenda), use the Imperative Form.**

Sponsor(s):

Clerk of the Board

Subject:

Hearing - Appeal of Determination of Community Plan Evaluation - 2918-2924 Mission Street

The text is listed:

Hearing of persons interested in or objecting to a Community Plan Evaluation issued by the Planning Department under the California Environmental Quality Act on August 30, 2017, for the proposed project at 2918-2924 Mission Street, approved on November 30, 2017, to demolish an approximately 5,200 square-foot, one-story, commercial building and adjacent 6,400 square-foot surface parking lot to construct an eight-story, 85 foot-tall, residential building with ground floor retail. (District 9) (Appellant: J. Scott Weaver of West Bay Law, on behalf of Calle 24 Latino Cultural District Council) (Filed January 2, 2018)

Signature of Sponsoring Supervisor:

*Alisa Somera*

For Clerk's Use Only

fr 180019