

File No. 150155

Committee Item No. 2  
Board Item No. \_\_\_\_\_

## COMMITTEE/BOARD OF SUPERVISORS

### AGENDA PACKET CONTENTS LIST

Committee: Land Use & Transportation

Date Mar. 16, 2015

Board of Supervisors Meeting

Date \_\_\_\_\_

#### Cmte Board

- |                                     |                          |  |
|-------------------------------------|--------------------------|--|
| <input type="checkbox"/>            | <input type="checkbox"/> | Motion                                       |
| <input type="checkbox"/>            | <input type="checkbox"/> | Resolution                                   |
| <input checked="" type="checkbox"/> | <input type="checkbox"/> | Ordinance                                    |
| <input checked="" type="checkbox"/> | <input type="checkbox"/> | Legislative Digest                           |
| <input type="checkbox"/>            | <input type="checkbox"/> | Budget and Legislative Analyst Report        |
| <input type="checkbox"/>            | <input type="checkbox"/> | Youth Commission Report                      |
| <input type="checkbox"/>            | <input type="checkbox"/> | Introduction Form                            |
| <input checked="" type="checkbox"/> | <input type="checkbox"/> | Department/Agency Cover Letter and/or Report |
| <input type="checkbox"/>            | <input type="checkbox"/> | MOU  |
| <input type="checkbox"/>            | <input type="checkbox"/> | Grant Information Form                       |
| <input type="checkbox"/>            | <input type="checkbox"/> | Grant Budget                                 |
| <input type="checkbox"/>            | <input type="checkbox"/> | Subcontract Budget                           |
| <input type="checkbox"/>            | <input type="checkbox"/> | Contract/Agreement                           |
| <input type="checkbox"/>            | <input type="checkbox"/> | Form 126 – Ethics Commission                 |
| <input type="checkbox"/>            | <input type="checkbox"/> | Award Letter                                 |
| <input type="checkbox"/>            | <input type="checkbox"/> | Application                                  |
| <input type="checkbox"/>            | <input type="checkbox"/> | Public Correspondence                        |

OTHER (Use back side if additional space is needed)

- |                                     |                          |                               |
|-------------------------------------|--------------------------|-------------------------------|
| <input checked="" type="checkbox"/> | <input type="checkbox"/> | <u>2014 - Housing Element</u> |
| <input type="checkbox"/>            | <input type="checkbox"/> | _____                         |
| <input type="checkbox"/>            | <input type="checkbox"/> | _____                         |
| <input type="checkbox"/>            | <input type="checkbox"/> | _____                         |
| <input type="checkbox"/>            | <input type="checkbox"/> | _____                         |

Completed by: Andrea Ausberry Date Mar. 12, 2015  
Completed by: \_\_\_\_\_ Date \_\_\_\_\_

[General Plan - Repealing Ordinance No. 97-14 - Adoption of 2014 Housing Element]

**Ordinance amending the San Francisco General Plan by repealing the 2009 Housing Element (Ordinance No. 97-14), and adopting the 2014 Housing Element; and making findings, including environmental findings, and findings of consistency with the General Plan, and the eight priority policies of Planning Code, Section 101.1.**

NOTE: **Unchanged Code text and uncodified text** are in plain Arial font. **Additions to Codes** are in *single-underline italics Times New Roman font*. **Deletions to Codes** are in ~~*strikethrough italics Times New Roman font*~~. **Board amendment additions** are in double-underlined Arial font. **Board amendment deletions** are in ~~Arial font~~. **Asterisks (\* \* \* \*)** indicate the omission of unchanged Code subsections or parts of tables.

Be it ordained by the People of the City and County of San Francisco:

Section 1.

(a) Section 4.105 of the Charter of the City and County of San Francisco provides that the Planning Commission shall periodically recommend to the Board of Supervisors, for approval or rejection, proposed amendments to the San Francisco General Plan.

(b) San Francisco Planning Code Section 340 provides than an amendment to the General Plan may be initiated by a resolution of intention by the Planning Commission, which refers to, and incorporates by reference, the proposed General Plan amendment. Section 340 further provides that Planning Commission shall adopt the proposed General Plan amendment after a public hearing if it finds from the facts presented that the public necessity, convenience and general welfare require the proposed amendment or any part thereof. If adopted by the Commission in whole or in part, the proposed amendment shall be presented to the Board of Supervisors, which may approve or reject the amendment by a majority vote.

1 (c) The current Housing Element of the San Francisco General Plan is known as  
2 the 2009 Housing Element, which was adopted by the Planning Commission in April 2013,  
3 and this Board in June 2013. Under state law, California Government Code section 65588(a),  
4 each local government must review its housing element as frequently as appropriate to  
5 evaluate the goals, objectives, and policies of the housing element in contributing to the state  
6 housing goal; to review the effectiveness of the housing element in attainment of the  
7 community's housing goals and objectives; and to review the progress of the jurisdiction in  
8 implementing the housing element.

9 (d) The San Francisco Planning Commission proposes to update the 2009 Housing  
10 Element in compliance with state law. Thus, on February 10, 2015, the Board of Supervisors  
11 received from the Planning Department a proposed General Plan amendment adopting  
12 updates to the 2009 Housing Element, to be known as "the 2014 Housing Element." The  
13 2014 Housing Element updates the Data and Needs Analysis of the 2009 Housing Element  
14 with more current data, and includes all the policies and objectives found in the 2009 Housing  
15 Element with some minor changes, adds five new policies, and includes additional  
16 implementation measures. The 2014 Housing Element amendments are more fully outlined in  
17 the February 5, 2015, Planning Department transmittal to this Board, which is incorporated  
18 herein by reference.

19 (e) Pursuant to Planning Code section 340, the Planning Commission initiated the  
20 2014 Housing Element amendments on January 8, 2015, in Resolution R-19310. Pursuant to  
21 Planning Code section 340 and San Francisco Charter section 4.105, the Planning  
22 Commission adopted the 2014 Housing Element and recommended it for approval on  
23 February 5, 2015 in Resolution R-19317, finding that the 2014 Housing Element served the  
24 public necessity, convenience and general welfare, and was in conformity with the General  
25 Plan and the eight Priority Policies in Planning Code section 101.1.

1 (f) On April 24, 2013, the San Francisco Planning Commission, in Resolution No.  
2 19121, certified the 2004 and 2009 Housing Element Final Environmental Impact Report  
3 ("Final EIR") prepared in compliance with the California Environmental Quality Act ("CEQA"),  
4 Public Resources Code section 21000 et seq. In Resolution 19122, the Planning Commission  
5 adopted the findings and conclusions required by CEQA regarding alternatives, mitigation  
6 measures and significant environmental impacts analyzed in the Final EIR, and adopted a  
7 Mitigation Monitoring and Reporting Program and a Statement of Overriding Considerations  
8 as part of its approval of the 2009 Housing Element.

9 (g) On June 24, 2014, this Board adopted the 2009 Housing Element in Ordinance  
10 No. 97-14, adopted findings and conclusions required by CEQA regarding alternatives,  
11 mitigation measures and significant environmental effects analyzed in the Final EIR, and  
12 adopted a Mitigation Monitoring and Reporting Program and a Statement of Overriding  
13 Considerations, which findings are incorporated into this Ordinance by this reference.

14 (h) On January 22, 2015, in response to the proposed 2014 Housing Element,  
15 which as noted above amends the 2009 Housing Element, the San Francisco Planning  
16 Department prepared an Addendum to the 2004 and 2009 Housing Element Final EIR  
17 certified by the Planning Commission on April 24, 2013, under CEQA Guidelines section  
18 15164 ("the Addendum").

19 (i) Based upon this Board's review of the Final EIR, and the Addendum to the Final  
20 EIR dated January 22, 2015, the Board finds that the analysis conducted, and the conclusions  
21 reached, in the Final EIR remain valid and the 2014 Housing Element proposed herein will not  
22 cause new significant impacts not identified in the Final EIR, and no new mitigation measures  
23 will be necessary to reduce significant impacts; further, other than described in the  
24 Addendum, no project changes have occurred, and no changes have occurred with respect to  
25 circumstances surrounding the project that will cause significant environmental impacts to



1 which the 2014 Housing Element will contribute considerably; and no new information has  
2 become available that shows that the 2014 Housing Element will cause significant  
3 environmental impacts not previously discussed in the Final EIR, that substantial impacts will  
4 be substantially more severe than shown in the Final EIR, or that mitigation measures or  
5 alternatives previously found infeasible are feasible, or that new mitigation measures or  
6 alternatives considerably different from those in the Final EIR would substantially reduce  
7 significant impacts. Therefore, no supplemental environmental review is required under  
8 CEQA beyond the Addendum.

9 (j) The February 5, 2015, letter from the Planning Department transmitting the  
10 proposed 2014 Housing Element to the Board of Supervisors, the Final EIR, the Addendum,  
11 the resolutions adopted by the Planning Commission with respect to the approval of the 2014  
12 Housing Element, including the Planning Commission Resolution adopting the 2014 Housing  
13 Element and recommending it for approval, are on file with the Clerk of the Board in File No  
14 150155. These and any and all other documents referenced in this Ordinance have been  
15 made available to, and have been reviewed and considered by, the Board of Supervisors, and  
16 may be found in either the files of the San Francisco Planning Department, as the custodian  
17 of records, at 1650 Mission Street in San Francisco, or in Board File No. 150155 with the  
18 Clerk of the Board of Supervisors at 1 Dr. Carlton B. Goodlett Place, San Francisco.

19 (k) The Board of Supervisors finds, pursuant to Planning Code Section 340, that the  
20 2014 Housing Element, set forth in the documents on file with the Clerk of the Board in File  
21 No.150155, will serve the public necessity, convenience and general welfare for the reasons  
22 set forth in Planning Commission Resolution No. R-19317 and incorporates those reasons  
23 herein by reference.

24 (l) The Board of Supervisors finds that the 2014 Housing Element, as set forth in  
25 the documents on file with the Clerk of the Board in Board File No.150155, is in conformity

1 with the General Plan and the eight priority policies of Planning Code Section 101.1 for the  
2 reasons set forth in Planning Commission Resolution No. R-19317. The Board hereby adopts  
3 the findings set forth in Planning Commission Resolution No. R-19317 and incorporates those  
4 findings herein by reference.

5 (m) Section 4.105 of the City Charter further provides that if the Board of  
6 Supervisors fails to Act within 90 days of receipt of the proposed 2014 Housing Element, then  
7 the 2014 Housing Element shall be deemed approved.

8 Section 2.

9 (a) The Board has reviewed and considered the Final EIR, together with the  
10 Addendum, and any additional environmental documentation in the Planning Department's  
11 files, and adopts the CEQA Findings set forth in Ordinance 97-14 and amends them to  
12 incorporate the minor modifications to the Housing Element set forth in the Addendum.

13 (b) The Board of Supervisors hereby amends the Housing Element of the General  
14 Plan by repealing the 2009 Housing Element and approving the 2014 Housing Element, as  
15 recommended to the Board of Supervisors by the Planning Commission on February 5, 2015,  
16 and referred to above.

17 Section 3. Effective Date. This ordinance shall become effective 30 days after  
18 enactment. Enactment occurs when the Mayor signs the ordinance, the Mayor returns the  
19 ordinance unsigned or does not sign the ordinance within ten days of receiving it, or the Board  
20 of Supervisors overrides the Mayor's veto of the ordinance.

21 APPROVED AS TO FORM:  
22 DENNIS J. HERRERA, City Attorney

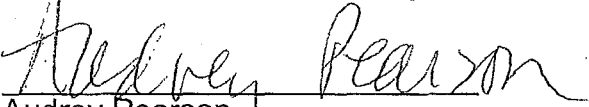
23 By:   
24 Audrey Pearson  
25 Deputy City Attorney

n:\land\12015\120178\00981377.doc

## **LEGISLATIVE DIGEST**

[General Plan - Repealing Ordinance No. 97-14 - Adoption of 2014 Housing Element]

**Ordinance amending the San Francisco General Plan by repealing the 2009 Housing Element (Ordinance No. 97-14), and adopting the 2014 Housing Element; and making findings, including environmental findings, and findings of consistency with the General Plan, and the eight priority policies of Planning Code, Section 101.1.**

### Existing Law

Currently, the Housing Element of the San Francisco General Plan is the 2009 Housing Element, adopted in June 2009 in Ordinance 108-11; and again in 2014 in Ordinance 97-14.

### Amendments to Current Law

This legislation would set aside Ordinance 97-14 which adopted the 2009 Housing Element, and adopt the 2014 Housing Element as the Housing Element for the San Francisco General Plan. The 2014 Housing Element updates and continues the policies and objectives of the 2009 Housing Element, and adds five new policies and several new implementation measures. In general, the policies contained in the 2014 Housing Element are intended to prioritize the creation of permanently affordable housing; recognize and preserve neighborhood character; integrate planning of housing, jobs, transportation and infrastructure; and maintain the City as a sustainable model of development.

### Background Information

The Housing Element of the San Francisco General Plan is a policy document that consists of goals and policies to guide the City and private developers in preserving, improving and providing housing to meet the projected housing needs of all economic segments of the community, as required under Government Code section 65580 et seq. ("State housing element law").

The current Housing Element of the San Francisco General Plan is known as the 2009 Housing Element, which was adopted by this Board in April 2011, and in June 2014, re-adopted it to comply with a court order. Under state law, California Government Code section 65588(a), each local government must review its housing element as frequently as appropriate to evaluate the goals, objectives, and policies of the housing element in contributing to the state housing goal; to review the effectiveness of the housing element in attainment of the community's housing goals and objectives; and to review the progress of the jurisdiction in implementing the housing element.

FILE NO. 150155

The San Francisco Planning Commission proposes to update the 2009 Housing Element in compliance with state law, to be known as the “2014 Housing Element.” The 2014 Housing Element updates the Data and Needs Analysis of the 2009 Housing Element with more current data, includes all the policies and objectives found in the 2009 Housing Element with some minor changes, adds five new policies, and includes additional implementation measures.

n:\landli2015\120178\00989645.doc

BOARD of SUPERVISORS



City Hall  
Dr. Carlton B. Goodlett Place, Room 244  
San Francisco 94102-4689  
Tel. No. 554-5184  
Fax No. 554-5163  
TDD/TTY No. 554-5227

## MEMORANDUM

TO: John Rahaim, Director, Planning Department  
Jonas Ionin, Director, Planning Commission  
Harlan Kelly, General Manager, Public Utilities Commission  
Olson Lee, Director, Mayor's Office of Housing

FROM: Andrea Ausberry, Assistant Clerk, Land Use and Economic Development  
Committee, Board of Supervisors

DATE: February 20, 2015

SUBJECT: LEGISLATION INTRODUCED

---

The Board of Supervisors' Land Use and Economic Development Committee has received the following substituted legislation, introduced by Mayor Lee on February 10, 2015:

**File No. 150155**

**Ordinance amending the San Francisco General Plan by repealing the 2009 Housing Element (Ordinance No. 97-14), and adopting the 2014 Housing Element; and making findings, including environmental findings, and findings of consistency with the General Plan, and the eight priority policies of Planning Code, Section 101.1.**

If you have any additional comments or reports to be included with the file, please forward them to me at the Board of Supervisors, City Hall, Room 244, 1 Dr. Carlton B. Goodlett Place, San Francisco, CA 94102.

c: AnMarie Rodgers, Planning Department  
Aaron Starr, Planning Department  
Scott Sanchez, Zoning Administrator  
Sarah Jones, Acting Environmental Review Officer  
Joy Navarrete, Environmental Planning  
Jeanie Poling, Environmental Planning  
Juliet Ellis, Asst. General Manager/External Affairs  
Donna Hood, Commission Secretary  
Eugene Flannery, Mayor's Office of Housing  
Sophie Hayward, Mayor's Office of Housing



# SAN FRANCISCO PLANNING DEPARTMENT

---

February 5, 2014

Ms. Angela Calvillo, Clerk  
Board of Supervisors  
City and County of San Francisco  
City Hall, Room 244  
1 Dr. Carlton B. Goodlett Place  
San Francisco, CA 94102

1650 Mission St.  
Suite 400  
San Francisco,  
CA 94103-2479

Reception:  
**415.558.6378**

Fax:  
**415.558.6409**

Planning  
Information:  
**415.558.6377**

**Re: Transmittal of Planning Department Case Number 02014-01503GPA**  
(Also referenced as: 2014-001503CWP; 2014.1327EM; 2007.1275EM)  
**General Plan Amendments Related to the 2014 Housing Element**  
**BOS File No: \_\_\_\_\_ (pending)**  
**Planning Commission Recommendation: Approval**

Dear Ms. Calvillo,

Pursuant to Charter Section 4.105, the San Francisco Planning Commission recommends an amendment of the San Francisco General Plan. On February 5, 2015, the Commission adopted a resolution recommending the adoption of an ordinance amending the General Plan by adopting the 2014 Housing Element as the City's Housing Element.

The 2014 Housing Element updates the 2009 Housing Element, adopted by the Board in 2011, and again in 2014. The 2014 Housing Element provides the overarching policy framework and vision for the City's housing strategy. Future policy work will be evaluated for consistency with the Housing Element; however, adoption of the Housing Element does not, in and of itself, change City law or practice. The 2014 Housing Element contains three parts:

Part 1: Data and Needs Analysis, which contains a description and analysis of San Francisco's population, household and employment trends, as well as an assessment of existing housing characteristics, and housing needs;

Part 2: Objectives and Policies, defines the City's policies and goals related to housing;  
Implementing Programs, includes a number measures that result in specific actions to help implement the City's housing-related objectives and policies.

On January 22, 2015, the Planning Department's Environmental Planning section prepared an Addendum to the 2004 and 2009 Housing Element Environmental Impact Report, which was certified by the Commission on April 24, 2014, and upheld on appeal by the Board on June 17, 2014. After review of the proposed 2014 Housing Element and the Addendum, the Planning Commission unanimously voted to recommend approval of the proposed at its hearing on

February 5, 2015. Please find attached documents relating to the Commission's action.

If you have any questions or require further information please do not hesitate to contact me.

Sincerely,

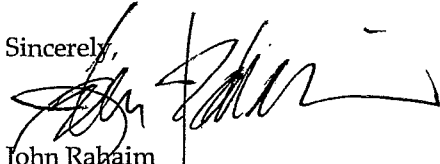

John Rahaim  
Director of Planning

Cc via electronic transmittal:  
Mayor's Office, Nicole Wheaton  
Supervisor Scott Wiener  
Supervisor Jane Kim  
Supervisor Malia Cohen  
City Attorney, Audrey Pearson

Attachments (one copy of the following):

Planning Commission Resolution No. R-19317  
Planning Commission Executive Summary for Case No. 02014-01503GPA  
Errata Insert 1  
Errata Insert 2  
Draft Ordinance (original submitted in person)  
January 22, 2015 Addendum to 2004/2009 Housing Element EIR

The 2004/2009 Housing Element EIR can be found at <http://www.sf-planning.org/index.aspx?page=1828>



# SAN FRANCISCO PLANNING DEPARTMENT

---

## Planning Commission Resolution-19317 HEARING DATE FEBRUARY 5, 2015

1650 Mission St.  
Suite 400  
San Francisco,  
CA 94103-2479

Reception:  
**415.558.6378**

Fax:  
**415.558.6409**

Planning  
Information:  
**415.558.6377**

*Date:* February 5, 2015  
*Case:* 02014-01503GPA  
(Also referenced as: 2014-001503CWP; 2014.1327EM; 2007.1275EM  
2014.1327M)  
*Project:* **2014 Housing Element Update**  
*Adoption Hearing*  
*Staff Contact:* Menaka Mohan – (415) 575-9141  
[Menaka.Mohan@sfgov.org](mailto:Menaka.Mohan@sfgov.org)  
*Reviewed by:* Kearstin Dischinger and Teresa Ojeda  
  
*Recommendation:* **Adopt the 2014 Housing Element**

**ADOPTING THE 2014 HOUSING ELEMENT AND RECOMMENDING THAT THE BOARD OF SUPERVISORS ADOPT A PROPOSED ORDINANCE RESCINDING ORDINANCE 97-14 AND AMENDING THE GENERAL PLAN BY ADOPTING THE 2014 HOUSING ELEMENT UPDATE AS THE HOUSING ELEMENT OF THE SAN FRANCISCO GENERAL PLAN, AND ADOPTING ENVIRONMENTAL FINDINGS AND FINDINGS OF CONSISTENCY WITH THE PRIORITY POLICIES OF PLANNING CODE SECTION 101.1 AND THE GENERAL PLAN.**

WHEREAS, section 4.105 of the Charter of the City and County of San Francisco mandates that the Planning Department shall periodically recommend to the Board of Supervisors for approval or rejection proposed amendments to the General Plan; and,

WHEREAS, the current Housing Element of the San Francisco General Plan is known as the 2009 Housing Element, which was adopted by the Planning Commission in April 2014, and by the Board of Supervisors in June 2014. Under state law, California Government Code section 65588(a), each local government must review its housing element as frequently as appropriate to evaluate the goals, objectives, and policies of the housing element in contributing to the state housing goal; to review the effectiveness of the housing element in attainment of the community's housing goals and objectives; and to review the progress of the jurisdiction in implementing the housing element; and,

WHEREAS, the Planning Department proposes to update the 2009 Housing Element in compliance with state law. These updates are known as "the 2014 Housing Element." The 2014 Housing Element updates the Data and Needs Analysis of the 2009 Housing Element with more current data, and includes all the policies and objectives found in the 2009 Housing Element with some minor changes, adds five new policies, and includes additional implementation measures; and,



WHEREAS, pursuant to Planning Code section 340, the Planning Commission initiated the 2014 Housing Element amendments on January 8, 2015, in Resolution R-19310, which Resolution is incorporated here by reference; and,

WHEREAS, on April 24, 2014, the San Francisco Planning Commission, in Resolution No. 19121, certified the 2004 and 2009 Housing Element Final Environmental Impact Report ("Final EIR") prepared in compliance with the California Environmental Quality Act ("CEQA"), Public Resources Code section 21000 et seq. In Resolution 19122, the Planning Commission adopted the findings and conclusions required by CEQA regarding alternatives, mitigation measures and significant environmental impacts analyzed in the Final EIR, and adopted a Mitigation Monitoring and Reporting Program and a Statement of Overriding Considerations as part of its approval of the 2009 Housing Element; and,

WHEREAS, on June 17, 2014, the San Francisco Board of Supervisors adopted the 2009 Housing Element in Ordinance No. 97-14, adopted findings and conclusions required by CEQA regarding alternatives, mitigation measures and significant environmental effects analyzed in the Final EIR, and adopted a Mitigation Monitoring and Reporting Program and a Statement of Overriding Considerations; and,

WHEREAS, on January 22, 2015, in response to the proposed 2014 Housing Element, which as noted above, amends the 2009 Housing Element, the San Francisco Planning Department prepared an Addendum to the 2004 and 2009 Housing Element Final EIR certified by the Planning Commission on April 24, 2014, under CEQA Guidelines section 15164 ("the Addendum"); and,

WHEREAS, based upon this Commission's review of the Final EIR, and the Addendum to the Final EIR dated January 22, 2015, the Commission finds that the analysis conducted, and the conclusions reached, in the Final EIR remain valid and the 2014 Housing Element proposed herein will not cause new significant impacts not identified in the Final EIR, and no new mitigation measures will be necessary to reduce significant impacts; further, other than described in the Addendum, no project changes have occurred, and no changes have occurred with respect to circumstances surrounding the project that will cause significant environmental impacts to which the 2014 Housing Element will contribute considerably; and no new information has become available that shows that the 2014 Housing Element will cause significant environmental impacts not previously discussed in the Final EIR, that substantial impacts will be substantially more severe than shown in the Final EIR, or that mitigation measures or alternatives previously found infeasible are feasible, or that new mitigation measures or alternatives considerably different from those in the Final EIR would substantially reduce significant impacts. Therefore, no supplemental environmental review is required under CEQA beyond the Addendum; and,

WHEREAS, the policies and objectives in the 2014 Housing Element Update build off the strong and extensive community outreach that occurred for the 2009 Housing Element, which was first adopted in 2011 and re-adopted in 2014. The 2009 Housing element included a two-year outreach effort, a Community Advisory Body (CAB) and over 30 Community Workshops.

Staff met with key stakeholders in 2013, who confirmed that the policy framework established in the 2009 Housing Element continues to serve the City's vision for housing needs. Additionally, Mayor Lee established the Mayor's Housing Working Group in 2014 to address the Mayor's Executive Directive- *Accelerate Housing Production and Protect Existing Housing Stock*. The working group resulted in a set of recommendations which are supported by the 2014 Housing Element, including process improvements and resources for more affordable housing.

WHEREAS, the 2014 Housing Element is consistent with the Priority Policies of Planning Code Section 101.1(b). Planning Code Section 101.1(b) establishes eight priority policies and is the basis by which differences between competing policies in the General Plan are resolved. The project is consistent with the eight priority policies, in that:

1. That existing neighborhood serving retail uses be preserved and enhanced and future opportunities for resident employment in or ownership of such businesses enhanced.

*The 2014 Housing Element update continues policies that call for building and enhancing the existing neighborhood serving retail uses, including building housing near neighborhood commercial districts and encouraging neighborhood commercial services adequate to serve residents. A central goal of the Housing Element is to plan for housing to support our existing and future workforce and projected population.*

2. That existing housing and neighborhood character be conserved and protected in order to preserve the cultural and economic diversity of our neighborhoods.

*The 2014 Housing Element Update continues objectives and policies that support existing housing and neighborhood character, and aim to preserve the cultural and economic diversity of San Francisco's neighborhoods. There are two objectives and ten policies that address preserving the existing housing stock, including Objective 2 "Retain existing housing units and promote safety and maintenance standards, without jeopardizing affordability," and Policy 2.4 "Promote improvements and continued maintenance to existing units to ensure long term habitation and safety;" and Objective 3, "Protect the affordability of the existing housing stock, especially rental units" and Policy 3.5 "Retain permanently affordable residential hotels and single room occupancy units"; there is also a separate objective, objective 11 "Support and respect the diverse and distinct character of San Francisco's neighborhoods," and nine supporting policies that address neighborhood character.*

3. That the City's supply of affordable housing be preserved and enhanced.

*A central goal of the 2014 Housing Element Update, is to preserve and enhance the City's affordable housing supply. The 2014 Housing Element Update includes policies addressing the affordable housing supply, particularly Objective 3, 7 and 8 Objective 3 "Protect the affordability of housing stock, especially rental units;" Objective 7 "Secure funding and resources for permanently affordable housing, including innovative programs that are not solely reliant on traditional mechanisms or capital;" and Objective 8 "Build public and private sector capacity to support, facilitate, provide and maintain affordable housing," directly address affordable housing. Several objectives and policies, including Objective 10 "Ensure a*

*streamlines, yet thorough, and transparent decision-making process," are intended to reduce the overall costs of housing construction, which results in greater affordability.*

4. That commuter traffic not impede MUNI transit service or overburden our streets or neighborhood parking.

*The land use patterns and growth projections supported by the 2014 Housing Element Update are the basis of current short- and long-term transportation planning for the City and County of San Francisco. Ultimately, a continuation of the dense urban fabric in places with greater transit options like San Francisco will allow the regions' projected population to work closer to their jobs, resulting in reduced commuter traffic, and reduced regional transportation burdens and costs, including pollution, congestion, and increased infrastructure demands.*

5. That a diverse economic base be maintained by protecting our industrial and service sectors from displacement due to commercial office development, and that future opportunities for resident employment and ownership in these sectors be enhanced.

*The 2014 Housing Element Update would not adversely affect the industrial or service sectors or impede future opportunities for resident employment and ownership in the industrial or service sectors.*

6. That the City achieves the greatest possible preparedness to protect against injury and loss of life in an earthquake.

*The 2014 Housing Element Update includes policies and implementation measures that encourage seismic sustainability of existing and new housing units, including Policy 2.5 "Encourage and support the seismic retrofitting of the existing housing stock."*

7. That landmarks and historic buildings be preserved.

*The 2014 Housing Element Update would not have a negative effect on the preservation of landmarks and historic buildings. The Housing Element includes policies that recognize landmarks and historic buildings should be preserved, such as Policy 11.7 "Respect San Francisco's historic fabric by preserving landmark buildings and ensuring consistency with historic districts."*

8. That our parks and open space and their access to sunlight and vistas be protected from development.

*The 2014 Housing Element Update will not have an impact on open space and related sunlight issues. Individual buildings reviewed according to procedures described in Planning Code Section 295 are evaluated to identify the impacts of projects and buildings. Project permits cannot be approved if the impacts are found to be significant.*

In addition, the 2014 Housing Element was developed in coordination with existing General Plan policies. Analysis of applicable General Plan Objectives and Policies has determined that

the proposed action is, on balance, consistent with the General Plan. Below are specific policies and objectives that support the proposed actions.

#### **COMMERCE AND INDUSTRY ELEMENT**

- POLICY 6.1:** Ensure and encourage the retention and provision of neighborhood-serving goods and services in the city's neighborhood commercial districts, while recognizing and encouraging diversity among the districts.
- POLICY 6.3:** Preserve and promote the mixed commercial-residential character in neighborhood commercial districts. Strike a balance between the preservation of existing affordable housing and needed expansion of commercial activity.
- POLICY 6.4:** Encourage the location of neighborhood shopping areas throughout the city so that essential retail goods and personal services are accessible to all residents.
- POLICY 6.6:** Adopt specific zoning districts, which conform to a generalized neighborhood commercial land use and density plan.

*The 2014 Housing Element is consistent with these policies in the Commerce and Industry Element in that it encourages housing in mixed-use developments, and served by neighborhood commercial districts. Neighborhood serving goods and services requires that there be a ready supply of customers in nearby housing. The 2014 Housing Element continues to utilize zoning districts, which conforms to a generalized residential land use and density plan in the General Plan.*

#### **RECREATION AND OPEN SPACE ELEMENT**

- OBJECTIVE 2:** INCREASE RECREATION AND OPEN SPACE TO MEET THE LONG-TERM NEEDS OF THE CITY AND BAY REGION
- POLICY 2.11:** Assure that privately developed residential open spaces are usable, beautiful, and environmentally sustainable.

*The 2014 Housing Element is consistent with this objective and policy because it encourages an equitable distribution of growth according to infrastructure, which includes public open space and parks; and by requiring that development of new housing consider the proximity of quality of life elements such as open space.*

#### **TRANSPORTATION ELEMENT**

- OBJECTIVE 2** USE THE TRANSPORTATION SYSTEM AS A MEANS FOR GUIDING DEVELOPMENT AND IMPROVING THE ENVIRONMENT.
- OBJECTIVE 11:** ESTABLISH PUBLIC TRANSIT AS THE PRIMARY MODE OF TRANSPORTATION IN SAN FRANCISCO AND AS A MEANS THROUGH WHICH TO GUIDE FUTURE DEVELOPMENT AND IMPROVE REGIONAL MOBILITY AND AIR QUALITY.
- OBJECTIVE 3:** ASSURE THAT NEIGHBORHOOD RESIDENTS HAVE ACCESS TO NEEDED SERVICES AND A FOCUS FOR NEIGHBORHOOD ACTIVITIES.

*The 2014 Housing Element is consistent with these policies because it supports sustainable land use patterns that integrate housing with transportation in order to increase transit mode share; ensuring that new housing is sustainably supported by the City's public infrastructure system, including transit; by supporting "smart" regional growth that locates new housing close to jobs and transit; and by promoting sustainable land use patterns that integrate housing with transportation to increase transit mode, pedestrian and bicycle mode share.*

### **BALBOA PARK AREA PLAN**

**OBJECTIVE 4.2:** STRENGTHEN THE OCEAN AVENUE NEIGHBORHOOD COMMERCIAL DISTRICT BY PROVIDING AN APPROPRIATE MIX OF HOUSING.

**OBJECTIVE 4.3:** ESTABLISH AN ACTIVE, MIXED-USE NEIGHBORHOOD AROUND THE TRANSIT STATION THAT EMPHASIZES THE DEVELOPMENT OF HOUSING.

**OBJECTIVE 4.4:** CONSIDER HOUSING AS A PRIMARY COMPONENT TO ANY DEVELOPMENT ON THE RESERVOIR.

**OBJECTIVE 4.5:** PROVIDE INCREASED HOUSING OPPORTUNITIES AFFORDABLE TO A MIX OF HOUSEHOLDS AT VARYING INCOME LEVELS.

**OBJECTIVE 4.6:** ENHANCE AND PRESERVE THE EXISTING HOUSING STOCK

*The 2014 Housing Element is consistent with and promotes the objectives of the Balboa Park Area Plan listed above in that it supports the provision of new housing, particularly affordable housing, and promotes the retention of exiting housing units.*

### **BAYVIEW AREA PLAN**

**OBJECTIVE 5:** PRESERVE AND ENHANCE EXISTING RESIDENTIAL NEIGHBORHOODS.

**OBJECTIVE 6:** ENCOURAGE THE CONSTRUCTION OF NEW AFFORDABLE AND MARKET RATE HOUSING AT LOCATIONS AND DENSITY LEVELS THAT ENHANCE THE OVERALL RESIDENTIAL QUALITY OF BAYVIEW HUNTERS POINT.

*The 2014 Housing Element is consistent with and promotes the objectives of the Bayview Area Plan listed above in that it supports the provision of new housing, particularly affordable housing, and promotes the retention of exiting housing units.*

### **CENTRAL WATERFRONT AREA PLAN**

**OBJECTIVE 1.1:** ENCOURAGE THE TRANSITION OF PORTIONS OF THE CENTRAL WATERFRONT TO A MORE MIXED-USE CHARACTER, WHILE PROTECTING THE NEIGHBORHOOD'S CORE OF PDR USES AS WELL AS THE HISTORIC DOGPATCH NEIGHBORHOOD

**OBJECTIVE 1.2:** IN AREAS OF THE CENTRAL WATERFRONT WHERE HOUSING AND MIXED-USE IS ENCOURAGED, MAXIMIZE DEVELOPMENT POTENTIAL IN KEEPING WITH NEIGHBORHOOD CHARACTER

**OBJECTIVE 2.1: ENSURE THAT A SIGNIFICANT PERCENTAGE OF NEW HOUSING CREATED IN THE CENTRAL WATERFRONT IS AFFORDABLE TO PEOPLE WITH A WIDE RANGE OF INCOMES**

*The 2014 Housing Element is consistent with the Central Waterfront Area Plan because it supports new housing, particularly affordable housing and mixed use developments, while encouraging housing close to transit and other amenities and neighborhood services, and ensuring that growth is accommodated without substantially and adversely impacting existing neighborhood character.*

**CHINATOWN AREA PLAN**

**OBJECTIVE 3: STABILIZE AND WHERE POSSIBLE INCREASE THE SUPPLY OF HOUSING**

**OBJECTIVE 4: PRESERVE THE URBAN ROLE OF CHINATOWN AS A RESIDENTIAL NEIGHBORHOOD.**

*The 2014 Housing Element is consistent with the Chinatown Area Plan because it encourages the provision of new housing, and encourages the maintenance and retention of existing housing, while ensuring that growth is accommodated without substantially and adversely impacting existing neighborhood character.*

**DOWNTOWN PLAN**

**OBJECTIVE 7: EXPAND THE SUPPLY OF HOUSING IN AND ADJACENT TO DOWNTOWN.**

**OBJECTIVE 8: PROTECT RESIDENTIAL USES IN AND ADJACENT TO DOWNTOWN FROM ENCROACHMENT BY COMMERCIAL USES.**

*The 2014 Housing Element is consistent with the Downtown Plan because it encourages the development of new housing in areas that can accommodate that housing with planned or existing infrastructure, and supports new housing projects where households can easily rely on public transportation.*

**MARKET AND OCTAVIA AREA PLAN**

**OBJECTIVE 1.1: CREATE A LAND USE PLAN THAT EMBRACES THE MARKET AND OCTAVIA NEIGHBORHOOD'S POTENTIAL AS A MIXED-USE URBAN NEIGHBORHOOD.**

**OBJECTIVE 1.2 ENCOURAGE URBAN FORM THAT REINFORCES THE PLAN AREA'S UNIQUE PLACE IN THE CITY'S LARGER URBAN FORM AND STRENGTHENS ITS PHYSICAL FABRIC AND CHARACTER.**

**OBJECTIVE 2.2 ENCOURAGE CONSTRUCTION OF RESIDENTIAL INFILL THROUGHOUT THE PLAN AREA.**

**OBJECTIVE 2.3 PRESERVE AND ENHANCE EXISTING SOUND HOUSING STOCK.**

*The 2014 Housing Element is consistent with the Market and Octavia Area Plan because it promotes mixed-use developments, ensures that growth is accommodated without substantially and adversely impacting existing neighborhood character, and promotes the retention and maintenance of existing sound housing stock.*

## **MISSION AREA PLAN**

**OBJECTIVE 2.1 ENSURE THAT A SIGNIFICANT PERCENTAGE OF NEW HOUSING CREATED IN THE MISSION IS AFFORDABLE TO PEOPLE WITH A WIDE RANGE OF INCOMES**

*The 2014 Housing Element promotes the Mission Area Plan because it encourages new housing be affordable to people with a wide range of incomes.*

## **RINCON HILL AREA PLAN**

**OBJECTIVE 1.1 ENCOURAGE THE DEVELOPMENT OF A UNIQUE DYNAMIC, MIXED-USE RESIDENTIAL NEIGHBORHOOD CLOSE TO DOWNTOWN, WHICH WILL CONTRIBUTE SIGNIFICANTLY TO THE CITY'S HOUSING SUPPLY.**

**OBJECTIVE 1.2 MAXIMIZE HOUSING IN RINCON HILL TO CAPITALIZE ON RINCON HILL'S CENTRAL LOCATION ADJACENT TO DOWNTOWN EMPLOYMENT AND TRANSIT SERVICE, WHILE STILL RETAINING THE DISTRICT'S LIVABILITY.**

*The 2014 Housing Element is consistent with the Rincon Hill Area Plan because it encourages the development of new housing in areas that can accommodate that housing with planned or existing infrastructure, and supports new housing projects where households can easily rely on public transportation. Rincon Hill has existing infrastructure and contains numerous public transportation options including MUNI, Bart and Caltrain.*

## **SHOWPLACE/POTRERO HILL AREA PLAN**

**OBJECTIVE 2.1 ENSURE THAT A SIGNIFICANT PERCENTAGE OF NEW HOUSING CREATED IN THE SHOWPLACE / POTRERO IS AFFORDABLE TO PEOPLE WITH A WIDE RANGE OF INCOMES**

**OBJECTIVE 2.2 RETAIN AND IMPROVE EXISTING HOUSING AFFORDABLE TO PEOPLE OF ALL INCOMES**

**OBJECTIVE 2.4 LOWER THE COST OF THE PRODUCTION OF HOUSING**

*The 2014 Housing Element is consistent with the Showplace/Potrero Hill Area Plan because it promotes the development of housing that is affordable to people of all incomes.*

## **SOMA AREA PLAN**

**OBJECTIVE 2 PRESERVE EXISTING HOUSING.**

**OBJECTIVE 3 ENCOURAGE THE DEVELOPMENT OF NEW HOUSING, PARTICULARLY AFFORDABLE HOUSING.**

*The 2014 Housing Element is consistent with the SOMA Area Plan in that it promotes the development of housing that is affordable to people of all incomes and supports the conservation and improvement of the existing housing stock.*

**WHEREAS**, on February 5, 2015 the Planning Commission held a duly noticed public hearing on the proposed amendment to the General Plan, and considered the written and oral testimony of Planning Department staff, representatives of other City Departments and members of the public concerning the proposed adoption of the 2014 Housing Element; and,

**WHEREAS**, the Commission directs that all changes outlined in the errata sheet included in the February 5th Case packet for this case (Errata 1) and the Errata Sheet 2 circulated to the Planning Commission at the February 5th hearing be incorporated into the 2014 Housing Element Update; and,

**NOW, THEREFORE BE IT RESOLVED**, the Commission has reviewed and considered the Final EIR, together with the Addendum, and any additional environmental documentation in the Planning Department's files, and adopts the CEQA Findings set forth in Resolution 19122 and amends them to incorporate the minor modifications to the Housing Element set forth in the Addendum; and,

**BE IT FURTHER RESOLVED**, that the Commission for the reasons set forth herein, finds that the proposed 2014 Housing Element is, on balance, consistent with the General Plan and the priority policies of Planning Code Section 101.1; and

**BE IT FURTHER RESOLVED**, That pursuant to Planning Code Section 340, the Planning Commission hereby does find that the public necessity, convenience and general welfare require the approval of the attached ordinance, approved as to form by the City Attorney, and directs staff to make corresponding updates to the Land Use Index of the General Plan; and,

**BE IT FURTHER RESOLVED**, that pursuant to Planning Code section 340, the Planning Commission does hereby adopt the 2014 Housing Element as the Housing Element of the San Francisco General Plan, and recommends that the Board of Supervisors adopt the attached ordinance.

I hereby certify that the foregoing Resolution was ADOPTED by the Planning Commission on

\_\_\_\_\_

Jonas Ionin  
  
Commission Secretary

AYES: Fong, Wu, Moore, Richards, Antonini, Johnson, Hillis

NOES:

ABSENT:

ADOPTED: February 5, 2015





# SAN FRANCISCO PLANNING DEPARTMENT

## Executive Summary Adoption of General Plan-2014 Housing Element Memo to the Planning Commission

HEARING DATE: FEBRUARY 5, 2015

1650 Mission St.  
Suite 400  
San Francisco,  
CA 94103-2479

Reception:  
415.558.6378

Fax:  
415.558.6409

Planning  
Information:  
415.558.6377

*Date:* February 5, 2015  
*Case No.:* 2014.1327M  
*Project:* 2014 Housing Element Update  
*Adoption Hearing*  
*Staff Contact:* Menaka Mohan – (415) 575-9141  
[Menaka.Mohan@sfgov.org](mailto:Menaka.Mohan@sfgov.org)  
*Reviewed by:* Kearstin Dischinger  
[Kearstin.Dischinger@sfgov.org](mailto:Kearstin.Dischinger@sfgov.org)  
*Teresa Ojeda*

*Recommendation:* Adopt the 2014 Housing Element

### BACKGROUND

State law requires that every jurisdiction in California adopt a General Plan with seven mandatory elements, including a Housing Element. The General Plan's Housing Element must be updated approximately every 5 years, on a schedule set forth by the State's Department of Housing and Community Development (HCD). Many state funds for infrastructure and community development are tied to an adopted Housing Element that complies with state law.

The Housing Element provides the overarching policy framework and vision for the City's housing strategy. Future policy work will be evaluated for consistency with the Housing Element; however, adoption of the Housing Element does not of and within itself change City law or practice.

The 2014 Housing Element consists of:

Part 1: Data and Needs Analysis, which contains a description and analysis of San Francisco's population, household and employment trends, as well as an assessment of existing housing characteristics, and housing needs;

Part 2: Objectives and Policies, defines the City's policies and goals related to housing;

Implementing Programs includes a number implementation measures that result in specific actions to help implement the City's housing-related objectives and policies.

## SINCE THE INITIATION HEARING

At the January 8 initiation hearing, staff presented a detailed description of the updates to the 2014 Housing Element. In general, staff focused efforts on updated Part 1 (Data and Needs Analysis) and the implementing programs.

Please see Attachment 1 for minor changes proposed to Draft 2 of the 2014 Housing Element (which was included as part of the Planning Commission's materials at the January 8, 2015 initiation hearing). The proposed changes are not substantive in nature, and mostly consist of minor typographical corrections. Attachment 1 also includes a new implementation measure related to the proposed policy on short term rentals.

## 2014 HOUSING ELEMENT OVERVIEW

The Housing Element provides a policy framework for housing in each municipality. The State requires periodic updates to ensure that localities evaluate the goals, objectives, and policies of the housing element in contributing to the state housing goal; to review the effectiveness of the housing element in attainment of the community's housing goals and objectives; and to review the progress of the jurisdiction in implementing the housing element. ABAG has determined that San Francisco's allocation of the regional housing need ("RHNA") for the period covering January 2015 through 2022 is 28,869 new units. The 28,869 new units are targeted to be comprised of 6,234 new units affordable to households with incomes less than 50% of the area median income (AMI), 4,639 new units affordable to households with incomes between 51% to 80% AMI, 5,460 new units affordable to households with income between 81% to 120% AMI, and 12,536 new units affordable to households with incomes above 120% AMI. As of the end of September 2014, approximately 38,162 units were in the pipeline, consisting of housing projects at various stages of development—from applications filed to entitlements secured to authorize construction. These units will help the City meet the RHNA targets set by ABAG. Our analysis indicates that the City's current zoning would more than accommodate the City's projected housing needs.

The 2014 Housing Element speaks directly to the local needs of San Franciscans – addressing both state mandated issues and concerns specific to San Francisco -- such as maintaining the character of neighborhoods, balancing housing construction with community infrastructure, and sustainability (see Key Issues of Housing Element).

The proposed 2014 Housing Element Update includes a major update to the data and needs analysis (Part I), minor updates to the Housing Element policies and implementation measures to reflect changes since 2013, and five new policies and related implementation measures to reflect the ongoing conversations about affordable housing in the City.

As required by state law, staff reviewed the existing Housing Element policies, particularly in light of the ongoing policy work around housing affordability. The existing Housing Element policies support and enable the City to pursue the policies and program ideas generated over the past few years of discussion. Since the adoption of the existing Housing Element, San Francisco has convened a number of working groups and task forces around housing policy, especially affordable housing. These efforts were largely focused on implementing the Objectives, Policies, and Implementation Measures of the existing Housing

Element. Some amendments to the existing Housing Element were proposed to reflect detailed ideas or new ideas generated through these committees.

Since the adoption of the existing Housing Element, the City has directed considerable attention to affordable housing needs and related strategies. The 2014 Housing Element Update includes five additional policies<sup>1</sup> to reflect the ongoing policy work on these issues, which include policies on short term rentals (Policy 2.6) displacement (Policy 5.5 and 5.6), and homelessness (Policy 6.1, 6.3, and 6.4). A discussion of the changes in Part 1 and the additional policies found in Part 2 can be found in the Commission's January 8, 2015 packet initiating amendments.

## PUBLIC COMMENT

The Planning Department has received two written public comments from the Council of Community Housing Organization (CCHO) related to the draft 2014 Housing Element. In both instances staff reviewed the comments, incorporated some requested changes, and responded in writing to CCHO (CCHO comments are available on the Housing Element website).

Since the initiation hearing, staff has not received any additional public comment.

## OUTREACH OVERVIEW – 2014 HOUSING ELEMENT

The draft 2014 Housing Element was developed and updated through the hard work of many community and staff working groups including:

- A two year outreach process (2008-2010) for the existing Housing Element -first adopted in 2011
  - A Community Advisory Body (CAB)
  - Over 30 Community Workshops
- The Mayor's Working Group that developed the Housing Trust Fund in 2012.
- Housing Element 2014: Key Stakeholder outreach in 2013 and 2014
- The Mayor's Housing Working Group established in 2014 addressing the Mayor's Executive Directive- *Accelerate Housing Production and Protect Existing Housing Stock*.

## ENVIRONMENTAL REVIEW

On April 24, 2013, the San Francisco Planning Commission, in Resolution No. 19121, certified the 2004 and 2009 Housing Element Final Environmental Impact Report ("Final EIR") prepared in compliance with the California Environmental Quality Act ("CEQA"), Public Resources Code section 21000 et seq. In Resolution 19122, the Planning Commission adopted the findings and conclusions required by CEQA

---

<sup>1</sup> Staff at Environmental Planning has determined that the changes included in Policy 6.1, which adds the term "service-enriched solutions" to the 2009 Housing Element Policy 6.1 such that it reads "Prioritize permanent housing and service-enriched solutions while pursuing both short- and long-term strategies to eliminate homelessness," is not a new policy for purposes of environmental review. Thus, the Addendum prepared under CEQA for the 2014 Housing Element identifies only 5 "new" policies.

regarding alternatives, mitigation measures and significant environmental impacts analyzed in the Final EIR, and adopted a Mitigation Monitoring and Reporting Program and a Statement of Overriding Considerations as part of its approval of the 2009 Housing Element.

On January 22, 2015, in response to the proposed 2014 Housing Element, the San Francisco Planning Department prepared an Addendum to the 2004 and 2009 Housing Element Final EIR under CEQA Guidelines section 15164 ("the Addendum").

### REQUIRED COMMISSION ACTION

Adopt amendments to the General Plan by adopting the 2014 Housing Element as the Housing Element of the San Francisco General Plan.

### BASIS FOR RECOMMENDATION

The 2014 Housing Element reflects the City's core housing values, including prioritization of permanently affordable housing; recognition and preservation of neighborhood character; integration of planning for housing, jobs, transportation and infrastructure; and our City's role as sustainable model of development.

A timely adoption will confirm our continued dedication towards meeting the State of California's objectives towards housing and community development, and continue our eligibility for state housing, community development and infrastructure funds. The 2014 Housing Element also builds on the work of the Housing Working Group and the Mayor's Executive Directive 13-01, which requests that City Departments prioritize the construction of affordable housing.

- The project continues to implement successful programs and policies
- The project provides a vision for the City's housing future.
- The project is required by State law, with links to infrastructure and housing funds.
- The project supports sustainable growth in the City and the region.

<b>RECOMMENDATION:</b> Adopt amendments General Plan by adopting the 2014 Housing Element.
--

#### Attachments:

1. Errata sheet noting changes from the 2014 Housing Element submitted at the 1/8/2015 hearing
2. Resolution adopting the 2014 Housing Element
3. Ordinance adopting 2014 Housing Element
4. January 22, 2015 Addendum to the 2004 and 2009 Housing Element Final Environmental Impact Report



# SAN FRANCISCO PLANNING DEPARTMENT

## Addendum to Environmental Impact Report

1650 Mission St.  
Suite 400  
San Francisco,  
CA 94103-2479

Reception:  
415.558.6378

Fax:  
415.558.6409

Planning  
Information:  
415.558.6377

*Addendum Date:* January 22, 2015  
*Case No.:* 2014.1327E  
*Project Title:* 2014 Housing Element  
*EIR:* San Francisco 2004 and 2009 Housing Element, 2007.1275E  
SCL No. 2008102033, certified March 24, 2011, re-certified April 24, 2014  
*Project Sponsor:* San Francisco Planning Department  
*Sponsor Contact:* Kearstin Dischinger, 415.558.6284  
*Lead Agency:* San Francisco Planning Department  
*Staff Contact:* Tania Sheyner – 415.575.9127  
[Tania.Sheyner@sfgov.org](mailto:Tania.Sheyner@sfgov.org)

### REMARKS

The purpose of this Addendum to the 2004 and 2009 Housing Element Final EIR is to substantiate the Planning Department's determination that no supplemental environmental review is required to update the proposed 2009 Housing Element, as described more fully below ("the 2014 Housing Element" or "proposed project") because the environmental effects of changes to the 2014 Housing Element have been adequately analyzed pursuant to the California Environmental Quality Act ("CEQA") in a Final Environmental Impact Report ("2004 and 2009 Housing Element FEIR" or "FEIR") previously prepared for the 2004 and 2009 Housing Element. This memorandum describes the changes in the 2014 Housing Element from the current 2009 Housing Element, analyzes the proposed project in the context of the previous environmental review (the 2004 and 2009 Housing Element FEIR), and summarizes the potential environmental effects that may occur as a result of implementing the changes found in the proposed 2014 Housing Element.

### *Background*

On March 24, 2011, the San Francisco Planning Commission certified the FEIR for the 2004 and 2009 Housing Element. On June 21, 2011 the San Francisco Board of Supervisors adopted the 2009 Housing Element as the Housing Element of the San Francisco General Plan. The Planning Department recirculated for public review a revised Chapter VII Alternatives of the FEIR (Revised EIR), on December 18, 2013. The Planning Commission certified the 2004 and 2009 Housing Element FEIR, with the Revised Alternatives Analysis, on April 24, 2014. On June 17, 2014, the Board of Supervisors denied an appeal of the certification, and re-adopted the 2009 Housing Element, with minor revisions.

### PROPOSED REVISIONS TO THE PROJECT

#### *Purpose of a Housing Element and the Regional Housing Need*

The Housing Element is an element of San Francisco's General Plan which sets forth the City's overall housing policies. Since 1969, state Housing Element law (Government Code section 65580 et seq.) which, since 1969, has required local jurisdictions to adequately plan for and address the housing needs of all segments of its population, such that all communities contribute to the attainment of the state housing goals. Housing Element law requires local governments to plan for their existing and projected housing

needs by facilitating the improvement and development of housing, rather than constraining opportunities.

The California Department of Housing and Community Development (HCD) allocates each region's share of the statewide housing need to regional agencies based on the region's forecast for population, households, and employment; in the San Francisco Bay Area, the Association of Bay Area Governments (ABAG) distributes the regional allocation to cities and counties within its jurisdiction. The Regional Housing Needs Assessment (RHNA) determination includes that share of the housing need of persons at all income levels. The allocation seeks to ensure that each jurisdiction recognizes their responsibility for the housing that represents the number of additional dwelling units that would be required to accommodate the anticipated growth in households, replace expected demolitions and conversions of housing units to non-housing uses, and achieve a future vacancy rate that allows for the healthy functioning of the housing market. Jurisdictions that do not have capacity to meet their RHNA at all income levels must rezone sites with appropriate development standards to accommodate the unmet capacity. For more information on ABAG's calculation of the RHNA, see the ABAG website at [www.abag.ca.gov](http://www.abag.ca.gov).

The RHNA is calculated for an established planning horizon, hereafter referred to as the Planning Period, which for the 2014 Housing Element, is January 2015 through June 2022.<sup>1</sup> The 2014 Housing Element incorporates an updated calculation of San Francisco's fair share of the regional housing need for the Planning Period. As shown, the regional housing need is 28,869 units, or 3,849 units per year. The RHNA at each income category for the 2014 Housing Element is presented in Table 1, below.

**Table 1**  
**2015-2022 Housing Element Regional Housing Needs Assessment**

Household Income Category	Percentage of Area Median Income (AMI)	No. of Units	% of Total	Annual Production Goal
Very Low	< 50%	6,234	21.6%	831
Low	51 – 80%	4,639	16.1%	619
Moderate	81 – 120%	5,460	18.9%	728
Above Moderate	> 120%	12,536	43.4%	1,671
<b>Total</b>	–	<b>28,869</b>	<b>100.0%</b>	<b>3,849</b>

As discussed in the 2014 Housing Element,<sup>2</sup> some 47,020 new housing units could potentially be built on numerous in-fill development opportunity sites under current zoning allowances. In addition, some 22,870 new housing units can be accommodated in vacant or nearly vacant lands currently or previously zoned "Public" such as Mission Bay, Treasure Island and Hunter's Point Naval Shipyard. Therefore, the Planning Department has determined that the City has sufficient development capacity to meet the 2015-2022 RHNA targets without the need for rezoning.

1 The Planning Period is the time period for a Housing Element. Jurisdictions on 8-year planning cycles must adopt their housing elements no later than 120 days after deadline or will be required to revise their housing elements every four years.  
 2 2014 Housing Element, Part I: Data Needs and Analysis, Section IV, Meeting Housing Needs, p. I.65.

### ***Revisions to the 2009 Housing Element***

Like the current 2009 Housing Element, the 2014 Housing Element consists of two parts. Part I contains the background data and needs analysis under Government Code section 65583(a), which serves to formulate the goals and policies found in Part II. Part II lists goals, objectives and policies, and describes the programs to be carried out over the next five years to implement these objectives and policies, as required by Government Code section 65583(b) and (c).

The 2014 Housing Element is the continuation of the 2009 Housing Element analyzed in the FEIR, with several updates as outlined herein. The vast majority of updates found in the 2014 Housing Element are contained in Part I, to account for the City's changing population, households, and housing stock characteristics and to more accurately document the inventory of land suitable for residential development. Updates to population, employment, and income trends, housing characteristics, and discussions of housing needs included in Part I of the Housing Element have no direct or indirect physical effects on the environment. The proposed 2014 Housing Element retains the existing Part II of the 2009 Housing Element objectives and policies and adds five new policies and three implementation programs (the implementation programs are contained in Part I). The new policies introduced in the 2014 Housing Element, which are described in more detail below, broadly address programmatic elements related to tenancy protections for current residents and coordination of assistance programs for homeless and/or displaced residents; moreover, four out of the five new policies were policies included in the 2004 Housing Element (the Housing Element preceding the 2009 Housing Element, which was also addressed in the FEIR).<sup>3</sup> The three new implementation programs are also described in Table 2. These implementation programs protect the existing rental housing stock, facilitate the implementation of an existing state law, and promote affordable housing.

Like the 2009 Housing Element, the 2014 Housing Element "strives to create a range of new housing to meet spatial needs of all of our residents, particularly those who cannot afford market-rate housing; ensures development is appropriate to the unique needs of individual neighborhoods they are located within; uses community planning processes to ensure that the best qualities of neighborhoods are not only maintained, but strengthened; links new housing to public infrastructure such as transit, open space and community facilities, and privately provided infrastructure such as retail and neighborhood services; and prioritizes housing development that reduces the impacts of greenhouse gas emissions."<sup>4</sup>

As discussed under the Analysis of Potential Environmental Effects, below, the five added policies and three added implementation programs included in the 2014 Housing Element would not be expected to result in any new physical impact that was not previously identified in the FEIR, or a substantial increase in the severity of any impact that was previously identified in the FEIR. The five added policies and three added implementation programs are listed below in Table 2, along with a summary of the corresponding implications for changes to the physical environment.

---

<sup>3</sup> Throughout this Addendum, it is stated that policies 5.5, 5.6, 6.3, and 6.4 were previously considered in the 2004 and 2009 Housing Element FEIR. That document concluded that these were among the policies in the 2004 Housing Element that would not result in any environmental effects (see, generally FEIR p. IV-23 and Table IV-8).

<sup>4</sup> City and County of San Francisco, Planning Department, Draft Housing Element, Preface, October 2014.

Table 2

Proposed 2014 Housing Element Policies and Implementation Program

Additional 2014 Housing Element Policies and Implementation Programs	Physical Implications of Policies or Implementation Programs
<p><b>Policy 2.6:</b> Ensure housing supply is not converted to de facto commercial use through short-term rentals.</p>	<p>This policy is intended to address an increase in the number of short-term housing rentals in the existing housing stock, which can result in a reduction in the total number of housing units available for permanent residents. The policy would protect the permanent housing stock from de facto conversion to commercial use by converting units to short-term rentals by limiting the ability of property owners to provide short term leases for housing units. This policy would not be expected to result in physical changes to the environment because it would not result in any new construction or conversion and would encourage retention of existing uses.</p> <p>This policy has a corresponding implementation measure (Implementation Program 19), which is listed below in this table.</p>
<p><b>Policy 5.5:</b> Minimize the hardships of displacement by providing essential relocation services.</p>	<p>This policy, which was also included in the 2004 Housing Element as Policy 9.1, would encourage the provision of financial and other types of resources (such as counseling, locating replacement housing, and moving expenses) to assist individuals in locating replacement housing. This policy would not be expected to result in physical changes to the environment.</p>
<p><b>Policy 5.6:</b> Offer displaced households the right of first refusal to occupy replacement housing units that are comparable in size, location, cost, and rent control protection.</p>	<p>This policy, which was also included in the 2004 Housing Element as Policy 9.2, would provide individuals displaced by fire and other events with opportunities to be restored to their previous residential position to the maximum extent feasible. This policy would not be expected to result in physical changes to the environment because it addresses replacement of existing units and their occupancy.</p>
<p><b>Policy 6.3:</b> Aggressively pursue other strategies to prevent homelessness and the risk of homelessness by addressing its contributory factors.</p>	<p>This policy, which was also included in the 2004 Housing Element as Policy 10.2, is unrelated to the development or improvement of new or existing housing. Rather, it aims to address the root causes of homelessness by focusing on stable sources of income and health and social support services for short or long periods of time to assist people with special needs to live with the greatest degree of independence possible. This policy would not be expected to result in physical changes to the environment because there are no demonstrable physical changes</p>



	associated with these programs.
<b>Policy 6.4:</b> Improve coordination among emergency assistance efforts, existing shelter programs, and health care outreach services.	This policy, which was also included in the 2004 Housing Element as Policy 10.3, aims to link homeless populations to more (existing) comprehensive services. This would be achieved through outreach services and creation of multi-service centers that provide health care and other services to homeless people. This policy would not be expected to result in physical changes to the environment because there are no demonstrable physical changes associated with these programs.
<b>Implementation Program 19:</b> The City should develop an effective enforcement program for short term rentals. The enforcement program should serve the existing law's goal in protecting the housing supply from conversion to commercial hotels. The Planning Department should conduct a study on the impact of short term rentals on the broader housing supply in the city, focusing especially on neighborhoods with greater levels of short term rentals. Based on this study and evaluation of the enforcement program, the City shall revisit the law as understanding of these impacts expand.	This implementation program would support new Policy 2.6 and is intended to address an increase in the number of short-term housing rentals in the existing housing stock, which can result in a reduction in the total number of housing units available for permanent residents. This implementation measure would develop an enforcement program and initiate a study on the impacts of short term rentals, which are both administrative actions. This implementation program would not be expected to result in physical changes to the environment because there are no demonstrable physical changes associated with it.
<b>Implementation Program 38b:</b> Planning will develop a density bonus program with the goal of increasing the production of affordable housing. The program will be structured to incentivize market rate projects to provide significantly greater levels of affordable housing than required by the existing City Programs.	This implementation program would be consistent with an existing State law requirement (Government Code Section 65915) and would provide density bonuses and regulatory incentives and concessions for residential projects that include one or more affordable units. This program, when developed, will undergo a public review, including environmental review under CEQA (likely in Spring or Summer 2015). This program is discussed in further detail below, under Other Housing-Related Initiatives.
<b>Implementation Program 64:</b> In accordance with the Proposition K Affordable Housing Goals ballot initiative measure passed in November 2014, the City shall strive to achieve thirty-three percent of new residential units affordable to low- and moderate-income households in new Area Plans and Special Use Districts with significantly increased development	This implementation program would help the City meet RNHA goals. The 2014 Housing Element already assumes that a certain percentage of new development (57 percent) would meet RHNA affordability targets. Affordability of new development was also assumed as part of the 2009 Housing Element FEIR; thus, this would not change the conclusions reached with respect to any of the environmental impacts, as discussed below, under Analysis of Potential Environmental Effects.

potential or those amended to significantly increase development potential. MOH and Planning shall consider, within the context of a community planning process, zoning categories which require a higher proportion of affordable housing where increased density or other benefits are granted. Options include Affordable Housing Only Zones (SLI); Affordable Housing Priority Zones (UMU) or Special Use Districts on opportunity sites.	
---	--

Two policies in the 2014 Housing Element have been revised to reflect administrative changes. The first revised policy is Policy 1.5, which revises the term “community plan” to “community planning process” to account for the fact that some community planning processes occur outside of a formal community plan.<sup>5</sup> The second revised policy is Policy 6.1, which adds “service-enriched solutions” as one of the strategies toward eliminating homelessness.<sup>6</sup> Examples of service-enriched solutions include programs such as health clinics and job placement assistance.<sup>7</sup>

In addition, Part II of the 2014 Housing Element contains a limited number of revisions to existing policy descriptions. Generally, these revisions:

1. Update statistical data and historic trends;
2. Update agency names (for example, references to San Francisco Redevelopment Agency have been replaced with Office of Community Investment and Infrastructure or OCII); and
3. Reflect the fact that some Planning Department efforts related to housing have been completed (i.e., Treasure Island, and Candlestick Point and Hunter’s Point Shipyard).

There is no evidence that these minor revisions to policies or policy descriptions would have any physical impacts on the environment.

The 2014 Housing Element also contains 29 updated implementation programs, **which are listed in the Appendix** of this document and cover a wide range of programs and procedures. Most of the implementation programs are administrative in nature and are existing programs currently being implemented by one or more local, regional, and/or state agencies. Some implementation programs, such as Implementation Programs 91 and 95 have not been sufficiently developed for purposes of environmental review and will be subject to a separate environmental review process (it would be speculative to analyze them prior to their completion). Others were previously adopted in separate

---

5 The revised Policy 1.5 states “Consider secondary units in community planning processes where there is neighborhood support and when other neighborhood goals can be achieved, especially if that housing is made permanently affordable to lower-income households.”

6 The revised Policy 6.1 states “Prioritize permanent housing and service-enriched solutions while pursuing both short- and long-term strategies to eliminate homelessness.”

7 Given the minor nature of the revisions to Policy 1.5 and Policy 6.1, these are considered revisions to existing policies for the purposes of environmental review rather than added policies.

legislative or regulatory proceedings, and were determined to not be a project pursuant to CEQA. Given the administrative nature of these implementation programs and the fact that most of them implement existing objectives and policies in the 2009 Housing Element, there is no evidence that they would result in any new physical impacts or a substantial increase in the severity of any previously identified impact. Table A-1 in the Appendix to this document lists each updated implementation program and the corresponding physical implications.

Lastly, the 2014 Housing Element deletes two implementation programs that have either been superseded by more recent efforts or have expired. One is 2009 Housing Element Implementation Program 36, which called for the Mayor and the Board of Supervisors to work toward the goal of the Next Generation SF, including planning for and/or acquiring sites for 3,000 family units by 2011. In the past several years, San Francisco has done a significant amount of work around identifying funds for affordable housing and developing a strategy for expenditures. This implementation program refers to a prior planning process that is now superseded by work as part of the Housing Trust Fund, the Mayor's Working Group and other MOHCD work. The deletion of this implementation measure is not expected to result in physical changes on the environment. The other is 2009 Housing Element Implementation Program 61, which called for the City, under the oversight of the Capital Planning Committee, to formalize an interagency grant committee to create a coordinated grants strategy for pursuing stimulus funds for housing and supporting infrastructure. Since the 2009 Housing Element, the City has become more strategic in prioritizing infrastructure for the various competitive funding sources. However, this coordination did not result in a formal inter-agency committee. This implementation program is no longer relevant to ongoing work around interagency coordination for infrastructure funding. The deletion of this implementation measure is not expected to result in physical changes on the environment.

Overall, it is not anticipated that any of the policy or implementation program revisions or deletions discussed above or in the Appendix would result in a physical effect on the environment, or an impact that is more severe than identified in the 2009 Housing Element FEIR. This is because such revisions update statistical information and other data, and no evidence exists that they would have substantial direct or indirect impacts on the environment.

In terms of cumulative impacts, the FEIR did not identify any significant cumulative impacts, with the exception of an impact on transit. The proposed revisions to the Housing Element would not be expected to increase the contribution of the Housing Element to cumulative growth or physical change, as described in the FEIR and further defined in the section below entitled "Changes in the Physical and Regulatory Environment." Therefore, as demonstrated in the Analysis of Potential Environmental Effects, there would be no new or substantial increase in the severity of the project's contribution to cumulative impacts. This conclusion is applicable to all environmental analysis topic areas.

### ***Project Approvals***

Following the publication and distribution of this Addendum, the Planning Commission would consider whether to adopt the proposed 2014 Housing Element. Under Planning Code Section 340, General Plan amendments must be approved by the Planning Commission and the Board of Supervisors. In addition, in order to receive certain state funding or be eligible for certain state programs, the Housing Element must be certified as compliant with state housing element law by the HCD. State certification of the Housing Element provides the City with a number of benefits, including a legally adequate General Plan,

greater protection from potential legal challenges to the housing element, and priority access to State housing funds.

## **SETTING**

### ***Project Location***

The 2014 Housing Element would apply to the entire City and County of San Francisco (City). San Francisco is a consolidated city and county located on the tip of the San Francisco Peninsula with the Golden Gate Strait to the north, San Francisco Bay to the east, San Mateo County to the south, and the Pacific Ocean to the west. The City is one of nine counties adjacent to San Francisco and San Pablo Bays. Daly City and the City of Brisbane abut San Francisco to the south. San Francisco is approximately 49 square miles in size. The City is made up of numerous planning districts and several plan areas (areas which have undergone, or are in the process of, a comprehensive community planning effort). Although San Francisco is densely developed, there remain developable vacant parcels, as well as underused parcels, which are currently zoned to allow housing in various locations throughout the City.

### ***Changes in the Physical and Regulatory Environment***

Since the adoption of the 2009 Housing Element, a number of projects that were assumed in the FEIR as part of the City's development pipeline have been approved, or implemented.<sup>8</sup> Development anticipated at Parkmerced has also been initiated with the submittal of Phase I Application by the project applicant. The HOPE SF projects, at both Sunnydale and Potrero locations, are also undergoing the environmental review processes, and are anticipated to commence construction in the next five years. Construction has commenced at Candlestick Point-Hunters Point Shipyard, which will include a shopping center, homes, restaurants, and parks. Planning efforts for Executive Park, Glen Park, Treasure Island and the Transit Center District Plan were also completed. Although these planning efforts were completed, housing development anticipated under the plans has not yet occurred and the units expected from these projects would continue to be included in the City's pipeline and/or projections.

Although there are a number of projects currently under construction throughout the City, this ongoing residential development was anticipated in the 2009 Housing Element EIR (for example as development projects included in the Eastern Neighborhoods Area Plans and the Market Octavia Area Plan) and were included as part of the FEIR's discussion of the City's existing capacity. This development was assumed throughout the environmental analysis. Therefore, the level of residential development current underway does not constitute a change in circumstances as it pertains to the environmental review of the 2014 Housing Element.

In terms of recent legislation, in November 2014, the residents of San Francisco passed Propositions A and B. Proposition A authorized the city to borrow \$500 million through issuing general obligation bonds in order to meet some of the transportation infrastructure needs of the city. A city Transportation Task Force identified \$10 billion in spending on "crucial infrastructure projects" earlier in 2014 and Proposition A funds were designed to address some of the needs identified by the task force. The bonds were earmarked for a list of projects, which include constructing transit-only lanes and separated bikeways, installing new boarding islands and escalators at Muni/BART stops, installing sidewalk curb bulb-outs,

---

<sup>8</sup> A list of projects that were analyzed through the community plan process is provided on the Planning Department's website, <http://www.sf-planning.org/index.aspx?page=2780>.

raised crosswalks, median islands, and bicycle parking and upgrading Muni maintenance facilities, among various others improvements. Proposition A also allowed the City to impose property taxes to repay the bonds. Proposition B, which was also passed during the same election in November 2014, amends the city Charter to increase the amount the City provides to the Municipal Transportation Agency based on increases in the City's population, with such funds to be used to improve Muni service and street safety. While the passage of Propositions A and B is being discussed here for informational purposes, it is not expected that they would result in a demonstrable increase in any of the environmental impacts discussed in the FEIR. Rather, as discussed in the Transportation and Circulation section, below, these ballot initiatives may serve to limit the significant transit impact identified in the FEIR.

### ***Changes to Housing Projections***

This Addendum recognizes that the population and housing projections that were assumed in the FEIR have been updated. As reported in the 2014 Housing Element,<sup>9</sup> the 2012 American Community Survey estimated San Francisco's population to be about 807,755. ABAG projects continued population growth to 981,800 by 2030 or an overall increase of about 174,045 people who will need to be housed over the next 18 years. In comparison, the population projections included in the 2009 Housing Element FEIR for 2030 are 934,800. Household growth, an approximation of the demand for housing, currently indicates a need for some 72,530 new units in the 18 years to 2030 just to accommodate projected population and household growth. As with the 2004 and 2009 Housing Elements, the new and revised policies and implementation measures included in the 2014 Housing Element would not change these population and housing projections. Rather, the policies would influence the location and type of residential development that would be constructed to meet demand.

### ***Other Housing-Related Initiatives***

**Mayor's Executive Directive.** In December of 2013, Mayor Edwin M. Lee introduced a Mayoral Executive Directive ordering all City departments that have the legal authority over the permitting or mapping of new or existing housing to prioritize in their administrative work plans the construction and development of new housing including permanently affordable housing. Mayor Lee ordered City departments to prioritize 100 percent permanently affordable developments, and thereafter prioritize residential developments based on the proportion of permanently affordable units produced onsite or offsite through the City's inclusionary housing program as defined by Section 415 of the San Francisco Planning Code. Based on this directive, it is possible that a greater proportion of RHNA goals for very low-, low-, and moderate-income housing would be constructed during the 2014 Housing Element Planning Period as compared to the 2009 Housing Element Planning Period (2007-2014).

This directive would not increase the severity of impacts identified in the FEIR, because the City has capacity to meet (and exceed) the RHNA under existing zoning. The Housing Element FEIR analysis was based on housing projections provided by ABAG; the Mayor's Executive Directive generally encourages projects that include affordable housing, prioritizes housing over other types of development, and is meant to increase the affordability of the units that are built to meet demand. Housing developed under the Executive Directive would be within the overall housing development totals analyzed in the FEIR.

**Density Bonus Program.** As noted in Implementation Program 38b, the City is currently developing a local density bonus program, as required by Government Code section 65915 (state Density Bonus Law),

---

<sup>9</sup> 2014 Housing Element, Part I, p. I.4.

which would provide density bonuses and regulatory incentives and concessions for residential projects that include one or more affordable units. Many cities in California have chosen to develop local programs which articulate local procedures and directives related to implementing the state Density Bonus law, although compliance with the state program is required by law even without a local program. In San Francisco, development projects that choose to fulfill their affordable housing requirements per section 415 of the Planning Code through the provision of onsite below market rate (BMR) units may be eligible to pursue a state-mandated housing density bonus. The exact terms of the San Francisco program are yet unknown and therefore, analysis of the environmental effects would be speculative. The program would define the parameters of concessions and incentives, consistent with state requirements. When drafted, the City's implementation program, which is independent from, and not dependent upon, the adoption of the Housing Element, will undergo a public review, including environmental review under CEQA, likely in Spring or Summer 2015. The 2014 Housing Element would not contribute to any cumulative impacts that may occur in combination with implementation of a proposed density bonus program, because the updates in Housing Element policies would not contribute to the severity of potential localized effects that may result from individual projects utilizing the Density Bonus Program.

## REMARKS

The 2004 and 2009 Housing Element Final EIR identified less-than significant environmental impacts in the following environmental topic areas:

- Land Use and Land Use Planning;
- Visual Quality and Urban Design;
- Population and Housing;
- Cultural and Paleontological Resources;
- Air Quality;
- Greenhouse Gas Emissions;
- Wind and Shadow;
- Recreation;
- Utilities and Service Systems;
- Public Services;
- Biological Resources;
- Geology and Soils;
- Hydrology and Soils;
- Hazards and Hazardous Materials;
- Mineral and Energy Resources; and
- Agricultural and Forest Resources.

The Final EIR found that effects related to encouraging new residential development along streets with noise levels above 75 dBA  $L_{dn}$  can be avoided or reduced to a less-than-significant level with mitigation, and a mitigation measure addressing the issue was incorporated into the adopted Housing Element as an implementation measure.

The FEIR found also that adoption of the 2004 or 2009 Housing Element would potentially result in significant environmental effects on the transit network that could not be mitigated to a less-than-significant level with implementation of feasible mitigation measures.

As discussed throughout this Addendum, and noted in the FEIR, the proposed project does not propose new housing development projects and would not directly or indirectly result in the construction of residential units. This is because, similar to the 2009 Housing Element, the 2014 Housing Element does not propose or include any changes to zoning controls, changes in height, bulk or density requirements, or other revisions that could directly or indirectly result in new development not already authorized under existing regulations. Rather, the 2014 Housing Element is a policy-level and programmatic document that analyzes whether there is adequate land available to meet future housing needs at all income levels, provides policies to ensure that such development is not unreasonably constrained, and includes policies and objectives to guide the future development of housing. Future projects or proposals

that may result in changes to development controls would require additional policy review, including environmental review.

As noted in the FEIR, the 2004 and 2009 Housing Elements could indirectly influence the general locations of future development due to policies which promote development in certain areas of the City (e.g., along transit corridors, etc.), or could indirectly influence the number of units in a given development due to policies related to density (i.e. increased density in areas served by transit). However, on a citywide level, the policies in the Housing Element would not affect the total number of new housing units that would be developed in the City. Rather, projected housing need is based on demand created by population growth and includes a) natural increase (births minus deaths); b) migration, and; c) household formation rates. The state Department of Finance and ABAG worked together to determine appropriate headship rates<sup>10</sup> to use with projected population growth forecasts to determine household growth and consequent demand for housing. Because it is not possible to predict the impacts of specific projects, and such projects would be able to proceed regardless of the 2014 Housing Element, such impacts would be addressed on a project-specific basis as part of future environmental review.

#### **ANALYSIS OF POTENTIAL ENVIRONMENTAL EFFECTS**

San Francisco Administrative Code Section 31.19(c)(1) states that a modified project must be reevaluated and that “[i]f, on the basis of such reevaluation, the Environmental Review Officer (ERO) determines, based on the requirements of CEQA, that no additional environmental review is necessary, this determination and the reasons therefore shall be noted in writing in the case record, and no further evaluation shall be required by this Chapter.”

CEQA Guidelines Section 15164 provides for the use of an addendum to document the basis of a lead agency’s decision not to require a Subsequent or Supplemental EIR for a change to a project that has been analyzed in a certified EIR. The lead agency’s decision to use an addendum must be supported by substantial evidence that the conditions that would trigger the preparation of a Subsequent EIR, as provided in CEQA Guidelines Section 15162, are not present.

Since certification of the 2004 and 2009 Housing Element Final EIR, a number of revisions have been made to the Planning Code, General Plan and other city policies and regulations (including the Inclusionary Housing Program, Standards for Bird-Safe Buildings, and others).<sup>11</sup> Those changes are independent from this update to the Housing Element, and have either been determined to not be a project as defined under CEQA or have undergone separate environmental reviews. None of them would result in changes that substantially deviate from the overarching goals and objectives that were articulated in the 2009 Housing Element (such as directing growth to certain areas of the City, promoting preservation of residential buildings, etc.) in a way that could render the conclusions reached in the FEIR as invalid or inaccurate. Since the 2014 Housing Element would continue most of the 2009 Housing Element policies (with minor changes), these revisions to the regulatory environment would also not be expected to affect the severity of impacts discussed in the FEIR. Further, no new information has emerged that would materially change the analyses or conclusions set forth in the FEIR.

---

<sup>10</sup> Headship rates are the number of people who are counted as heads of households.

<sup>11</sup> Most changes to the Planning Code and other documents can be found on the Planning Department’s website: <http://www.sf-planning.org/index.aspx?page=2977>.

The proposed project, as demonstrated below, would not result in any new significant environmental impacts, substantial increases in the significance of previously identified effects, or necessitate implementation of additional or considerably different mitigation measures than those identified in the FEIR. The effects associated with the proposed project would be substantially the same as those reported for the 2009 Housing Element FEIR, and thus no supplemental or subsequent EIR is required. The following discussion provides the basis for this conclusion.

### ***Land Use and Land Use Planning*** **2009 Housing Element**

The FEIR found that implementation of the 2009 Housing Element *would not conflict with applicable local, state, and federal land use plans, policy, or regulations*, including the San Francisco General Plan, the San Francisco Countywide Transportation Plan, and other applicable plans. The FEIR also found that new development, including infrastructure to support community planning efforts, *would not divide an established community*. As reported in the FEIR, the 2009 Housing Element encourages future housing development in infill areas or on individual parcels, and future housing development would be expected to occur in established residential neighborhoods. The FEIR also noted that the 2009 Housing Element would not change the types of land uses already permitted by the City's Planning Code; therefore, it would not physically divide an established community. Furthermore, none of the policies in the 2009 Housing Element were found to encourage the division of a community. Therefore, impacts related to conflicts with applicable policies and physical division of an established community were found to be less than significant.

The FEIR also found that the 2009 Housing Element *would not have a substantial environmental impact upon the existing character of the vicinity*. As reported in the FEIR, the City includes a mix of land uses, including residential, retail, institutional and cultural, commercial, industrial, and open space areas, and these various types and mixtures of land uses contribute to the existing land use character throughout the City. The policies included in the 2009 Housing Element would direct growth to certain areas of the City, which could result in a shift in land use character, and would promote increased density-related development standards, but only after a community planning process (such as an Area Plan) has been completed. The FEIR also found that incremental increases in residential density in areas that currently permit residential uses would not substantially change the existing land use character. In addition, the FEIR also found that the 2009 Housing Element would not result in new housing that would be out of scale with development in an existing neighborhood or development that is so different that it would change the existing character of an area. Lastly, as discussed in the FEIR, any new development would require design review, and would be subject to other state and local regulations such as San Francisco Administrative Code Chapter 35,<sup>12</sup> which would reduce potential land use conflicts. Thus, the FEIR found

---

<sup>12</sup> Chapter 35 of the San Francisco Administrative Code "Residential and Industrial Compatibility and Protection" is designed to protect existing and future industrial businesses from potentially incompatible adjacent and nearby development. The City encourages the use of best available control technologies and best management practices whenever possible to further reduce the potential for incompatibility with other uses, including residential. Another goal of this ordinance is to protect the future residents of industrial and mixed-use neighborhoods by providing a notification process so that residents are made aware of some of the possible consequences of moving to an industrial or mixed-use neighborhood and by encouraging and, if possible, requiring, features in any new residential construction designed to promote the compatibility of residential and adjacent or nearby industrial uses.



project-specific and cumulative impacts on land use and land use planning associated with the 2009 Housing Element updates to be less than significant.

### **Proposed Project**

Following the original certification of the FEIR, several additional Area Plans were completed. As anticipated in the FEIR, these plans include Treasure Island, and Candlestick Park and Hunter's Point Shipyard. In addition, the Central SoMa Plan and the 4th and King Rail yard project are currently under way (the 4th and King Rail yard project is in a preliminary planning phase with no plans yet developed). These projects are independent from the changes in the Housing Element, are not dependent on the updates to the Housing Element, and are currently undergoing separate environmental review. If completed, the Central SoMa Plan and the 4th and King Rail yard site plan could result in a community-based housing strategies for those neighborhoods, and/or related zoning changes and neighborhood-specific design guidelines. These ongoing efforts would not change the conclusions reached in the FEIR with respect to land use impacts because the FEIR already assumed that a portion of the projected housing demand would be met within those sites and considered land use impacts associated with these plans.

The 2014 Housing Element would continue all of the 2009 Housing Element objectives and policies, and most of the implementation measures which direct growth to certain areas of the City, promote increased density standards, promote preservation of residential buildings, promote energy-efficient housing development, and promote locating housing in proximity to job cores, neighborhood services and along transit routes. The 2014 Housing Element does not propose any specific projects, or zoning changes, and no zoning changes are required to under state law, because the City currently has available capacity to meet the RHNA. Moreover, the 2014 Housing Element would not directly result in increases to population, as residential growth during the Planning Period would occur regardless of Housing Element policies. The 2014 Housing Element would instead continue to provide direction for how new residential development in the City should occur, with an emphasis on affordability. The FEIR did not attribute any difference in environmental impacts to affordable housing as compared to market-rate housing. Therefore, as concluded in the FEIR for the 2009 Housing Element, the implementation of those same policies through the 2014 Housing Element would likewise result in less-than-significant impacts with respect to land use and land use planning.

As noted throughout this Addendum, the five policies added to the 2014 Housing Element would not be expected to result in physical impacts that would adversely affect the environment. Added policies 5.5, 5.6, 6.3, and 6.4 would result in administrative changes to the City's programs that serve low-income, homeless, and displaced populations but would not be expected to result in any physical changes to the environment. Moreover, they were part of the 2004 Housing Element and were previously considered in the FEIR. Added Policy 2.6 would ensure that housing supply is not converted to de factor commercial use through short-term rentals. This policy would also not result in any environmental impacts, since it encourages the continuation of the status quo with respect to maintaining existing housing stock and use. To the degree that these additional policies could lead to more affordable housing projects than would otherwise be constructed, there is no evidence that such projects would result in more severe impacts with respect to land use and land use planning than were identified in the FEIR. This is because those affordable housing projects would have similar operational characteristics as market rate housing and would be subject to the same regulations related to land use and land use planning.

The three new implementation programs also would also not be expected to result in physical impacts that would adversely affect the environment. Implementation Program 19 supports Policy 2.6, which

would reinforce the status quo related to existing housing. Implementation Program 38b implements a density bonus program that already exists under State law (Government Code Section 65915). Finally, Implementation Program 64 promotes affordable housing; as noted above affordable housing was already assumed as part of the FEIR and would not increase environmental impacts due to the similar operational characteristics as market-rate housing.

Based on the foregoing, the 2014 Housing Element would not change or alter any of the FEIR's findings with respect to impacts to land use and land use planning and would not require any new mitigation measures. Additionally, there are no changed circumstances or new information that would change the FEIR's impact findings with respect to land use and land use planning.

### ***Aesthetics***

#### **2009 Housing Element**

The FEIR found that implementation of the 2009 Housing Element *would not have a substantial adverse effect on a scenic vista*. The FEIR noted that the 2009 Housing Element, through various policies related to density requirements, could result in taller buildings and larger building masses that could affect scenic views and could also result in infill development in areas that could block views or change views from nearby residences and businesses. However, the FEIR noted that the 2009 Housing Element also contains other policies that would serve to counteract such impacts – these include policies that encourage retaining existing housing, which could reduce demand for construction of new housing, potentially avoiding adverse impacts on scenic vistas, and policies that promote retaining existing neighborhood scale. Therefore, the FEIR concluded that the 2009 Housing Element would not have a significant impact on scenic vistas.

The FEIR also found that the 2009 Housing Element *would not result in significant impacts related to damaging a scenic resource* such as topographic features, landscaping, or a built landmark that contributes to a scenic public setting. As discussed in the FEIR, new development would be required to comply with existing regulations, including the Residential Design Guidelines, Section 311 of the San Francisco Planning Code and the Urban Design Element of the San Francisco General Plan. Generally, these regulations guide new development such that it minimizes impacts on the City's environment, by requiring that new development conform to existing development standards, therefore minimizing any scenic resources. Therefore, adherence to these regulations would avoid significant impacts related to damaging scenic resources. The FEIR also found that the 2009 Housing Element *would have a less-than-significant impact with respect to degradation of existing visual character*. As stated in the FEIR, the 2009 Housing Element contains policies that would direct growth to certain areas of the City; as stated above under Land Use and Land Use Planning, these policies would have a less-than-significant impact on land use character because the 2009 Housing Element would not directly result in changes to the physical land use controls or to allowable uses, or increase allowable building height and bulk. Based on this, the FEIR determined that the 2009 Housing Element and new development would be consistent with policies respecting existing neighborhood character, and would be required to comply with the Residential Design Guidelines, Section 311 of the Planning Code and the Urban Design Element. Thus, the FEIR determined that the 2009 Housing Element would not result in substantial changes to the City's existing visual character.

Lastly, the FEIR found that *impacts related to light and glare also would be less than significant* under the 2009 Housing Element because any new exterior lighting introduced as part of future residential development would be focused on specific areas, rather than lighting wide, currently unlit areas, and new

development would be required to comply with City Resolution 9212, which prohibits the use of highly reflective or mirrored glass in new construction.

### **Proposed Project**

As noted above, the 2014 Housing Element would continue all of the 2009 Housing Element objectives and policies, and most of the implementation measures which direct growth to certain areas of the City, promote increased density standards, promote preservation of residential buildings, promote energy-efficient housing development, and promote locating housing in proximity to job cores, neighborhood services and along transit routes. The 2014 Housing Element does not propose any specific projects, or zoning changes, and zoning changes are not required to under state law, because the City currently has available capacity to meet the RHNA. Moreover, the 2014 Housing Element would not directly result in increases to population, as residential growth during the Planning Period would occur regardless of Housing Element policies. The 2014 Housing Element would instead continue to provide direction for how new residential development in the City should occur, with an emphasis on affordability. Consistent with the Planning Department's regular practice, the FEIR did not attribute any difference in environmental impacts to affordable housing as compared to market-rate housing.<sup>13</sup> Therefore, as concluded in the FEIR for the 2009 Housing Element, the implementation of those same policies through the 2014 Housing Element would likewise result in less-than-significant impacts with respect to aesthetics.

The additional policies contained in the proposed 2014 Housing Element do not modify or address allowable building height and bulk, the two main factors that can potentially impact scenic vistas. As noted throughout this Addendum, the five policies added to the 2014 Housing Element would not be expected to result in physical impacts that would adversely affect the environment. Added policies 5.5, 5.6, 6.3, and 6.4 would result in administrative changes to the City's programs that serve low-income, homeless, and displaced populations but would not be expected to result in any physical changes to the environment. Moreover, they were part of the 2004 Housing Element and were previously considered in the FEIR. Added Policy 2.6 would ensure that housing supply is not converted to de facto commercial use through short-term rentals. This policy would also not result in any environmental impacts, since it encourages the continuation of the status quo with respect to maintaining existing housing stock and use. To the degree that these additional policies could lead to more affordable housing projects than would otherwise be constructed, there is no evidence that such projects would result in more severe impacts with respect to aesthetics than were identified in the FEIR. This is because those affordable housing projects would have similar operational characteristics as market rate housing and would be subject to the same regulations related to visual quality (i.e., Residential Design Guidelines, etc.).

The three new implementation programs also would not be expected to result in physical impacts that would adversely affect the environment. Implementation Program 19 supports Policy 2.6, which would reinforce the status quo related to existing housing. Implementation Program 38b implements a density bonus program that already exists under State law (Government Code Section 65915). Finally, Implementation Program 64 promotes affordable housing; as noted above affordable housing was

---

<sup>13</sup> The Planning Department does assume reduced traffic impacts for 100% affordable housing projects because of demonstrated lower vehicle ownership rates for affordable housing residents. However, to represent a worst-case scenario, the FEIR did not apply the reduced automobile trip generation rate and instead assumed that all housing would generate automobile trips at the same rate regardless of affordability.

already assumed as part of the FEIR and would not increase environmental impacts due to the similar operational characteristics as market-rate housing.

Based on the foregoing, the 2014 Housing Element would not change or alter any of the FEIR's findings with respect to impacts to aesthetics and would not require any new mitigation measures. Additionally, there are no changed circumstances or new information that would change the FEIR's impact findings with respect to aesthetics.

## ***Population and Housing***

### **2009 Housing Element**

As discussed in the FEIR, the 2009 Housing Element would not change the land use objectives and policies in the City's area and redevelopment plans. At the time of the preparation of the FEIR, the City had available capacity to meet the 2009-2014 RHNA goals; therefore, the rezoning of land uses was not required. As discussed in the FEIR, the 2009 Housing Element policies are designed to encourage housing growth projected by ABAG where it can best be accommodated (i.e. near transit, where supported by infrastructure, or through community planning processes). Hence, the FEIR found that the 2009 Housing Element *would not induce a substantial amount of population growth* not otherwise anticipated by the ABAG regional projections, and impacts on population growth under the 2009 Housing Element would be less than significant.

The FEIR also found that the 2009 Housing Element *also would not displace substantial number of existing housing units or create demand for additional housing*. New construction would be required to comply with regulations that limit the demolition and merger of housing units, thus reducing impacts associated with replacing existing housing units, or necessitating the construction of replacement housing. Additionally, the 2009 Housing Element contains policies that promote the preservation of existing housing units, further reducing the potential of displacing existing housing units. Since the 2009 Housing Element was found to no induce a substantial amount of population growth (as discussed in the above paragraph), it was therefore also found to no create demand for additional housing. Therefore, the FEIR found that the 2009 Housing Element would result in a less-than-significant impact with respect to the displacement of existing housing units, demand for additional housing, or the need for construction of replacement housing.

Lastly, the 2009 Housing Element was found to result in a *less-than-significant impact related to the displacement of people*. As discussed above, the FEIR found that there would be no significant impacts related to the displacement of housing; therefore the 2009 Housing Element would not displace substantial numbers of people.

### **Proposed Project**

The 2014 Housing Element would continue all of the 2009 Housing Element objective and policies, and most of the implementation measures which direct growth to certain areas of the City, promote increased density standards, promote preservation of residential buildings, promote energy-efficient housing development, and promote locating housing in proximity to job cores, neighborhood services and along transit routes. The 2014 Housing Element does not propose any specific projects, or zoning changes, and zoning changes are not required to under state law, because the City currently has available capacity to meet the RHNA. Moreover, the 2014 Housing Element would not directly result in increases to population, as residential growth during the Planning Period would occur regardless of Housing Element

policies. The 2014 Housing Element would instead continue to provide direction for how new residential development in the City should occur, with an emphasis on affordability. The FEIR did not attribute any difference in environmental impacts to affordable housing as compared to market-rate housing. Therefore, as concluded in the FEIR for the 2009 Housing Element, the implementation of those same policies through the 2014 Housing Element would likewise result in less-than-significant impacts with respect to population and housing.

The 2014 Housing Element would facilitate the achievement of the RHNA, which is calculated based on ABAG's projections. As discussed in the Project Description above, the updated calculation of San Francisco's share of the regional housing need is for the 2014 Housing Element planning period is 28,869 units (compared to 31,193 housing units in the 2009 Housing Element) or 3,849 units per year (compared to 4,159 units per years in the 2009 Housing Element). However, the 2014 Housing Element would neither permit nor incentivize any individual project to move forward. Rather, any new development within the City must be consistent with the San Francisco General Plan, as well as any applicable area plans, design guidelines, and zoning codes (including development standards) that are intended to limit impacts related to population and housing and would also be subject to independent CEQA review. Moreover, the assignment of the RHNA is not done by the City and not under consideration in the 2014 Housing Element. Furthermore, CEQA does not apply to regional housing needs determinations made by the HCD, a council of governments, or a city or county pursuant to Section 65584 of the Government Code.

The five policies added to the 2014 Housing Element would not be expected to result in physical impacts that would adversely affect the environment. Added policies 5.5, 5.6, 6.3, and 6.4 would result in administrative changes to the City's programs that serve low-income, homeless, and displaced populations but would not be expected to result in any physical changes to the environment. Moreover, they were part of the 2004 Housing Element and were previously considered in the FEIR. Added Policy 2.6 would ensure that housing supply is not converted to de factor commercial use through short-term rentals. This policy would also not result in any environmental impacts, since it encourages the continuation of the status quo with respect to maintaining existing housing stock and use. It is possible that with the addition of these policies, the 2014 Housing Element is less likely to lead to displacement as compared to the 2009 Housing Element.

To the degree that these additional policies could lead to more affordable housing projects than would otherwise be constructed, there is no evidence that such projects would result in more severe impacts with respect to population and housing than were identified in the FEIR. This is because those affordable housing projects would have similar operational characteristics as market rate housing.

The three new implementation programs also would not be expected to result in physical impacts that would adversely affect the environment. Implementation Program 19 supports Policy 2.6, which would reinforce the status quo related to existing housing. Implementation Program 38b implements a density bonus program that already exists under State law (Government Code Section 65915). Finally, Implementation Program 64 promotes affordable housing; as noted above affordable housing was already assumed as part of the FEIR and would not increase environmental impacts due to the similar operational characteristics as market-rate housing.

Based on the foregoing, the 2014 Housing Element would not change or alter any of the FEIR's findings with respect to population and housing impacts and would not require any new mitigation measures. Additionally, there are no changed circumstances or new information that would change the FEIR's impact findings with respect to population and housing.

## ***Cultural and Paleontological Resources***

### **2009 Housing Element**

The FEIR found that implementation of the 2009 Housing Element could have a significant impact or a substantial adverse change on historic resources if it promoted inappropriate alterations and/or additions, inappropriate new construction, or demolition by neglect.<sup>14</sup> As reported in the FEIR, although the 2009 Housing Element would not directly result in the construction of residential units, it would direct housing to certain locations (where residential growth is deemed appropriate), which could result in new construction within Article 10 and Article 11 areas, or other areas of the City with known or potential historical resources. The FEIR found that this type of development could result in indirect impacts upon these resources through demolition, removal of character defining features, alteration or inappropriate new construction. However, any potential impacts related to inappropriate alterations and/or additions, inappropriate new construction, and demolition by neglect would be offset by compliance with federal, state, and local regulations, including: the Secretary of the Interior's Standards for the Treatment of Historic Properties, CEQA, Section 106 of the National Historic Preservation Act, The City of San Francisco's Preservation Bulletins Nos. 1-21, Articles 10 and 11 of the City of San Francisco's Planning Code, the Urban Design Element of the San Francisco General Plan, the California Historic Building Code, the San Francisco Residential Design Guidelines, and other design guidelines (such as those related to window replacement or storefronts).

Furthermore, the FEIR noted that Planning Department procedures for site-specific review of all projects with the potential to affect historic resources ensures that any potential to affect historic resources at the project-level would be evaluated as part of the project approval process. Hence, given these procedures and the fact that the 2009 Housing Element would not permit any new development or exempt any future projects from review for impacts to historic resources, the FEIR found that it would have a *less-than-significant impact with respect to the substantial adverse change to a historic resource*.

The FEIR also found that the 2009 Housing Element would have a *less-than-significant impact with respect to the substantial adverse change to an archeological resource*. As discussed in the FEIR, any effects to archeological resources are only knowable once a specific project has been proposed, because they are highly dependent on both the individual project site conditions and the characteristics of the proposed ground-disturbing activity. The FEIR found that, because the potential for impacts to archeological resources is appropriately addressed at the project level, where the site specific characteristics of archeological resources can be evaluated with respect to a given project proposal, and given that the City has well-established review criteria and procedures to evaluate impacts to archeological resources at the project-level, the 2009 Housing Element was determined to have a less significant impact with respect to a substantial adverse change to an archeological resource.

Lastly, the FEIR found that the 2009 Housing Element would have a *less-than-significant impact with respect to the paleontological resources or unique geologic features*, since any potential impacts associated with future development would be offset by compliance with regulations which are required by law, including the National Historic Preservation Act. Similarly, the FEIR found that the 2009 Housing Element would have a *less-than-significant impact with respect to the disturbance of human remains*, since any potential impacts associated with future development would be offset by compliance with existing laws and regulations,

---

<sup>14</sup> CEQA defines "substantial adverse change" as "demolition, destruction, relocation or alteration," activities that would impair the significance of a historical resource either directly or indirectly. Demolition by neglect is the gradual deterioration of a building when routine or major maintenance is not performed and/or is allowed by the owner to remain vacant and open to vandals.

including Sections 7050.5, 7051, and 7054 of the California Health and Safety Code and Public Resources Code Section 5097.98.

### **Proposed Project**

The 2014 Housing Element would not revise any of the existing laws, regulations, or Planning Department procedures that reduce impacts to historic, archeological, paleontological, and human remains. As noted above, the 2014 Housing Element would continue all of the 2009 Housing Element objectives and policies, and most of the implementation measures which direct growth to certain areas of the City, promote increased density standards, promote preservation of residential buildings, promote energy-efficient housing development, and promote locating housing in proximity to job cores, neighborhood services and along transit routes. The 2014 Housing Element does not propose any specific projects, or zoning changes, and zoning changes are not required under state law, because the City currently has available capacity to meet the RHNA. Moreover, the 2014 Housing Element would not directly result in increases to population, as residential growth during the Planning Period would occur regardless of Housing Element policies. The 2014 Housing Element would instead continue to provide direction for how new residential development in the City should occur, with an emphasis on affordability. The FEIR did not attribute any difference in environmental impacts to affordable housing as compared to market-rate housing. Therefore, as concluded in the FEIR for the 2009 Housing Element, the implementation of those same policies through the 2014 Housing Element would likewise result in less-than-significant impacts with respect to cultural and paleontological resources.

As noted throughout this Addendum, the five policies added to the 2014 Housing Element would not be expected to result in physical impacts that would adversely affect the environment. Added policies 5.5, 5.6, 6.3, and 6.4 would result in administrative changes to the City's programs that serve low-income, homeless, and displaced populations but would not be expected to result in any physical changes to the environment. Moreover, they were part of the 2004 Housing Element and were previously considered in the FEIR. Added Policy 2.6 would ensure that housing supply is not converted to de facto commercial use through short-term rentals. This policy would also not result in any environmental impacts, since it encourages the continuation of the status quo with respect to maintaining existing housing stock and use. To the degree that these additional policies could lead to more affordable housing projects than would otherwise be constructed, there is no evidence that such projects would result in more severe impacts with respect to cultural and paleontological resources than were identified in the FEIR. This is because those affordable housing projects would have similar operational characteristics as market rate housing and would be subject to the same regulations related to how cultural and paleontological resources are protected.

The three new implementation programs would also not be expected to result in physical impacts that would adversely affect the environment. Implementation Program 19 supports Policy 2.6, which would reinforce the status quo related to existing housing. Implementation Program 38b implements a density bonus program that already exists under State law (Government Code Section 65915). Finally, Implementation Program 64 promotes affordable housing; as noted above affordable housing would not increase environmental impacts due to the similar operational characteristics as market-rate housing.

Based on the foregoing, the 2014 Housing Element would not change or alter any of the FEIR's findings with respect to impacts to cultural and paleontological resources and would not require any new mitigation measures. Additionally, there are no changed circumstances or new information that would change the FEIR's impact findings with respect to cultural and paleontological resources.

## ***Transportation and Circulation***

### **2009 Housing Element**

As discussed in the FEIR, the 2009 Housing Element contains policies that aim to direct growth to certain areas of the City, allow reductions in parking requirements and generally increase density in certain areas through a Better Neighborhoods type planning process. These policies are designed to encourage residential development that can take advantage of alternative modes of transportation, including transit, walking, and bicycling, thereby reducing impacts to the City's roadway network that would otherwise occur.

The FEIR found that implementation of the 2009 Housing Element would result in a *less-than-significant impact related to traffic, pedestrians, bicycles, loading, emergency access, and construction-related transportation impacts (as discussed further below); however, the FEIR found that it would result in a significant unavoidable transit impact*, because policies in the 2009 Housing Element which encouraged residential development that can take advantage of transit – such as locating housing near transit - could result in a mode shift towards public transit, which could result in an exceedance of Muni's capacity utilization standard of 85 percent (although such a mode shift would nevertheless be in keeping with the City's Transit First Policy). The FEIR found that of the two possible ways to mitigate this impact – the first is for the City to implement various transportation plans<sup>15</sup> and programs that would reduce congestion and decrease transit travel times, and the second is for SFMTA to increase capacity by providing more buses - the certainty of either of these mitigation measures had not been established at the time of the preparation of the FEIR and, for these reasons, the FEIR concluded that impact on transit would remain significant and unavoidable.

The FEIR found that, because the 2009 Housing Element policies are not development-specific, adoption of the updated policies themselves would not add any additional trips citywide, generate new pedestrian or bicycle trips, generate net new loading demand or generate any vehicle trips related to construction of specific developments. The FEIR found that, under 2025 Cumulative Conditions, traffic volumes would substantially increase throughout the City, resulting in noticeable increases in the average delays per vehicle at many of the study intersections and that, under 2025 Cumulative Conditions, 37 of the study intersections would operate at unacceptable levels. The FEIR stressed that the 2009 Housing Element is not trip-generating and the 37 identified intersections would operate at unacceptable level of service irrespective of whether the 2009 Housing Element is approved.

As noted above, the FEIR also found that the 2009 Housing Element policies would have a less-than-significant impact on citywide pedestrian and bicycle facilities. This is because the 2009 Housing Element policies would not adversely affect overall operations of pedestrian or bicycle facilities and would instead direct growth in areas already well served by modes other than auto, including pedestrian and bicycle facilities. Similarly, the FEIR also found that the 2009 Housing Element policies would have a less-than-significant impact on citywide curb loading areas. This is because 2009 Housing Element policies were determined to not adversely affect overall loading operations. The FEIR also concluded that the 2009 Housing Element policies would have a less-than-significant impact on citywide emergency vehicle

---

<sup>15</sup> The FEIR noted that various transportation plans were adopted, but not implemented, or proposed. Adopted plans/programs included SF Park, SF Go, San Francisco Bicycle Plan, Transbay Terminal, Caltrain Electrification, and High Speed Rail, and the Central Subway. Proposed plans included congestion pricing, SFMTA's Transit Effectiveness Project (TEP), Van Ness and Geary Bus Rapid Transit (VanNess BRT), and the Better Streets Plan. The TEP was approved in March 2014, Van Ness BRT was approved in November 2014, and the Better Streets Plan was adopted in December 2010.



access since they would not hinder emergency access and would also have a less-than-significant construction-related transportation impacts.

Based on the above, transportation impacts related to traffic, pedestrians, bicycles, loading, emergency access, and construction-related transportation impacts were concluded to be less than significant in the FEIR.

### **Proposed Project**

As under the 2009 Housing Element, future residential growth under the 2014 Housing Element will occur regardless of its adoption. The 2014 Housing Element policies themselves would not directly generate new trips. Under 2025 Cumulative Condition, the 37 intersections studied in the FEIR are expected to continue to operate at unacceptable levels. However, the implementation of the Housing Element is not trip generating and intersections operating at unacceptable level of service would do so irrespective of whether the proposed 2014 Housing Element is approved.

The 2014 Housing Element would continue all of the 2009 Housing Element objectives and policies and most of the implementation measures which direct growth to certain areas of the City, promote increased density standards, promote preservation of residential buildings, promote energy-efficient housing development, and promote locating housing in proximity to job cores, neighborhood services and along transit routes. The FEIR found that, because the 2009 Housing Element policies are not development-specific, adoption of the updated policies themselves would not add any additional trips citywide, generate new pedestrian or bicycle trips, generate net new loading demand or generate any vehicle trips related to construction of specific developments. The FEIR found that, under 2025 Cumulative Conditions, traffic volumes would substantially increase throughout the City, resulting in noticeable increases in the average delays per vehicle at many of the study intersections and that, under 2025 Cumulative Conditions, 37 of the study intersections would operate at unacceptable levels. The FEIR stressed that the 2009 Housing Element is not trip-generating and the 37 identified intersections would operate at unacceptable level of service irrespective of whether the 2009 Housing Element is approved. Therefore, all impacts identified in the FEIR with respect to traffic, pedestrians, bicycles, loading, emergency access, and construction-related transportation impact would continue to be less than significant with the changes in the 2014 Housing Element. However, because the 2014 Housing Element would continue the policies that could result in a mode shift toward public transit, which could potentially exceed Muni's capacity utilization standard of 85 percent, the significant unavoidable transit impact that was identified in the FEIR would remain, although it is not expected to substantially worsen, as discussed below. As discussed above, under Setting, through the passing of Propositions A and B, additional funding will be provided to the Municipal Transportation Agency to improve Muni services and street safety. This funding is intended to go toward addressing the transit capacity issues; therefore, it is possible that this significant and unavoidable impact may be reduced in the future.

The five policies added to the 2014 Housing Element would not be expected to result in physical impacts that would adversely affect the environment. Added policies 5.5, 5.6, 6.3, and 6.4 would result in administrative changes to the City's programs that serve low-income, homeless, and displaced populations but would not be expected to result in any physical changes to the environment. Moreover, they were part of the 2004 Housing Element and were previously considered in the FEIR. Added Policy 2.6 would ensure that housing supply is not converted to de factor commercial use through short-term rentals. This policy would also not result in any environmental impacts, since it encourages the continuation of the status quo with respect to maintaining existing housing stock and use.

To the degree that these additional policies could lead to more affordable housing projects than would otherwise be constructed, there is no evidence that such projects would result in more severe impacts with respect to transportation and circulation than were identified in the FEIR. This is because those affordable housing projects would have similar operational characteristics as market rate housing and would not generate substantially more vehicle, bicycle, transit or pedestrian trips than is typically generated with market-rate housing.

The three new implementation programs also would not be expected to result in physical impacts that would adversely affect the environment. Implementation Program 19 supports Policy 2.6, which would reinforce the status quo related to existing housing. Implementation Program 38b implements a density bonus program that already exists under State law (Government Code Section 65915). Finally, Implementation Program 64 promotes affordable housing; as noted above affordable housing was already assumed as part of the FEIR and would not increase environmental impacts due to the similar operational characteristics as market-rate housing.

Based on the foregoing, implementation of the 2014 Housing Element would not change or alter any of the FEIR's findings with respect to transportation and circulation impacts and would not require any new mitigation measures. Additionally, there are no changed circumstances or new information that would change the FEIR's impact findings with respect to transportation and circulation.

## **Noise**

### **2009 Housing Element**

As discussed in the FEIR, the 2009 Housing Element includes policies that direct growth primarily through the community planning process, but also includes policies that direct housing to commercial areas and sites that are near transit. The FEIR found that this could result in a substantial temporary or periodic increase in ambient noise levels associated with new construction for certain areas of the City, since these policies could consolidate new construction within those areas and incrementally increase average construction duration associated with new housing in those areas. However, as reported in the FEIR, the 2009 Housing Element also contains policies that discourage demolition and encourage the maintenance of the City's existing housing stock, thereby reducing the amount of new housing required to meet the City's housing needs and subsequent noise-related impacts resulting from construction activities (which are usually mitigable to a less-than-significant impact through adherence to the City's Noise Ordinance [Article 29 of the San Francisco Police Code]); thus, the FEIR found that this would reduce construction-related noise activities and, ultimately, *would result in a less-than-significant impact with respect to a substantial temporary or periodic increase in ambient noise levels.*

The FEIR also found that the 2009 Housing Element *would not result in an exposure of persons to or generation of excessive groundborne vibration or groundborne noise levels.* Although the 2009 Housing Element would not result in construction of residential units, the FEIR noted that it would shape how new residential development should occur and would ensure that there is adequate land available to meet future housing needs. Potential impacts related to groundborne noise and vibration resulting from construction activities were found to be offset by compliance with federal, state, and local regulations including Article 29 of the San Francisco Police Code, which regulates construction-related noise. Therefore, the 2009 Housing Element was found to have a less-than-significant impact with respect to the generation of excessive groundborne vibration or groundborne noise.

The FEIR also found that the 2009 Housing Element *would not result in a substantial permanent increase in ambient noise levels* in the project vicinity above levels existing at the time of the NOP. New residential development would be required to comply with existing federal, state and local regulations, including Article 29 of the Police Code and, thus, would generally reduce impacts associated with a permanent increase in ambient noise levels to less than significant.

Lastly, the FEIR found that the 2009 Housing Element could expose noise sensitive receptors to noise levels in excess of established standards or be affected by existing noise levels if the Housing Element policies promoted new residential land uses in areas of the City that experience excessive ambient noise levels. Ambient noise levels in the City are largely influenced by traffic-related noise as well as noise generated from stationary sources (such as rooftop mechanical equipment, emergency generators, etc.). Moreover, a large portion of the City, particularly the eastern half, experiences ambient noise levels above 60 Ldn while some areas are subject to ambient noise levels greater than 75 Ldn. The FEIR found that future growth within the City could be sited in areas with noise levels above 60 Ldn, which is the maximum satisfactory exterior noise level for residential areas. As discussed above, interior noise levels are typically addressed through compliance with Title 24 building code requirements, as implemented during the design and review phase for individual development projects. However, some areas of the City may be especially noisy. FEIR Mitigation Measure M-NO-1, which is reproduced in the Mitigation Measures section below, was developed to reduce the 2009 Housing Element's impact on noise sensitive receptors to a less-than-significant level (with mitigation). Thus, the FEIR found that the 2009 Housing Element would result in a *significant but mitigable impact related to exposure of persons to, or generation of noise levels in excess of, established standards*.

### **Proposed Project**

As noted above, the 2014 Housing Element would continue all of the 2009 Housing Element objectives and policies, and most of the implementation measures which direct growth to certain areas of the City, promote increased density standards, promote preservation of residential buildings, promote energy-efficient housing development, and promote locating housing in proximity to job cores, neighborhood services and along transit routes. The 2014 Housing Element does not propose any specific projects, or zoning changes, and zoning changes are not required under state law, because the City currently has available capacity to meet the RHNA. Moreover, the 2014 Housing Element would not directly result in increases to population, as residential growth during the Planning Period would occur regardless of Housing Element policies. The 2014 Housing Element would instead continue to provide direction for how new residential development in the City should occur, with an emphasis on affordability. The FEIR did not attribute any difference in environmental impacts to affordable housing as compared to market-rate housing. Therefore, as concluded in the FEIR for the 2009 Housing Element, the implementation of those same policies through the 2014 Housing Element would likewise result in less-than-significant-with-mitigation impacts with respect to noise sensitive receptors and less-than-significant impacts with respect to other noise-related impacts.

As noted throughout this Addendum, the five policies added to the 2014 Housing Element would not be expected to result in physical impacts that would adversely affect the environment. Added policies 5.5, 5.6, 6.3, and 6.4 would result in administrative changes to the City's programs that serve low-income, homeless, and displaced populations but would not be expected to result in any physical changes to the environment. Moreover, they were part of the 2004 Housing Element and were previously considered in the FEIR. Added Policy 2.6 would ensure that housing supply is not converted to de facto commercial use through short-term rentals. This policy would also not result in any environmental impacts, since it

encourages the continuation of the status quo with respect to maintaining existing housing stock and use. To the degree that these additional policies could lead to more affordable housing projects than would otherwise be constructed, there is no evidence that such projects would result in more severe impacts with respect to noise than were identified in the FEIR. This is because those affordable housing projects would have similar operational characteristics as market rate housing.

The three new implementation programs would also not be expected to result in physical impacts that would adversely affect the environment. Implementation Program 19 supports Policy 2.6, which would reinforce the status quo related to existing housing. Implementation Program 38b implements a density bonus program that already exists under State law (Government Code Section 65915). Finally, Implementation Program 64 promotes affordable housing; as noted above affordable housing was already assumed as part of the FEIR and would not increase environmental impacts due to the similar operational characteristics as market-rate housing.

Based on the foregoing, the 2014 Housing Element would not change or alter any of the FEIR's findings with respect to impacts related to noise and would not require any new mitigation measures. Additionally, there are no changed circumstances or new information that would change the FEIR's impact findings with respect to noise.

### ***Air Quality***

#### **2009 Housing Element**

The FEIR found that the 2009 Housing Element would have a *less-than-significant impact with respect to consistency with the applicable air quality plan*. As reported in the FEIR, consistency of the proposed Housing Elements with regional air quality plans can be determined by comparing the growth factors used for the Housing Element EIR with those used in the most recently adopted regional air quality plan, which at the time of the NOP was *Bay Area 2005 Ozone Strategy*. The *2005 Ozone Strategy* growth assumptions for Bay Area communities are based on ABAG's Projections. The growth projections for the Housing Element EIRs are based on the regional population and employment projections provided by ABAG. As both the Housing Elements and the *2005 Ozone Strategy* utilize ABAG projections, the FEIR concluded that the 2009 Housing Element would not result in a significant impact on regional air quality planning efforts.

The FEIR also determined that the 2009 Housing Element would result in a *less-than-significant impact with respect to violating an air quality standard or contributing substantially to an existing or projected air quality violation*. As reported in the FEIR, the 2009 Housing Element contains policies that could contribute incrementally to an existing or projected air quality violation by directing residential development to certain areas of the City and promoting increased density, thereby concentrating construction-related emissions from residential development within those areas and potentially contributing to localized air quality impacts. However, as discussed in the FEIR, the 2009 Housing Element also contains policies that would offset construction-related air quality impacts by discouraging housing demolition, and encouraging maintenance of existing housing units. Moreover, new construction would be required to comply with existing regulations, including compliance with Article 22B, the Construction Dust Ordinance, which would reduce such impacts to a less-than-significant level.

As reported in the FEIR, with respect to operational impacts, the Air Quality Element of the General Plan promotes policies that take advantage of the high density development in San Francisco to improve transit infrastructure, to encourage high density and compact development near extensive transportation infrastructure, to encourage mixed land use development near transit lines, to provide retail and service-

oriented uses within walking distance, and to promote new residential development close to Downtown and centers of employment. As noted in the FEIR, the 2009 Housing Element, which promotes housing in proximity to transit, could potentially reduce anticipated growth in vehicle miles traveled, and could thus result in less vehicle emissions (the primary source of emissions) than expected from development not targeted near transportation resources. Moreover, as reported in the FEIR, the 2009 Housing Element contains policies that could further reduce the effects of new development on air quality by encouraging energy efficient housing development, which, when combined with mandatory compliance with the San Francisco Green Building Ordinance (SFGBO) for all new projects, could reduce the growth of vehicle emissions and stationary source emissions associated with residential development.

The FEIR also determined that the 2009 Housing Element would have a *less-than-significant impact with respect to exposing sensitive receptors to substantial pollutants*. Increased housing development along transit corridors could increase some pollutants, including, PM<sub>2.5</sub>, NO<sub>2</sub>, and TACs, on some roadways within San Francisco. However, at the same time, increased density and associated shifts from vehicle trips to alternative modes of transportation (such as transit, bicycling, and walking) could reduce overall expected growth of vehicle trips and VMT, as discussed in the Transportation and Circulation section. Overall, future growth will continue to contribute some additional air pollutant emissions, albeit less than would be expected from a Housing Element without policies encouraging increased density and housing that is supportive of alternative modes of transportation.

As discussed in the FEIR, residential development could occur within areas with existing elevated levels of toxic air contaminant, potentially exposing residents to existing elevated levels of TACs, PM<sub>2.5</sub>, and NO<sub>2</sub>. The FEIR noted that policies contained in the Air Quality Element and Transportation Element of the General Plan, as well as rules codified in Article 38 of the Health Code, would reduce the impacts of the 2009 Housing Element policies that advocate for housing potentially near sources of air pollution. General Plan Air Quality Element policy 3.7 requires that review of new housing projects consider the location of industrial sites or other sources of air pollution in the design of the residential building and to orient air intakes away from sources of pollution. Policy 3.8 promotes non-polluting industries and insists compliance with established industrial emission control regulations by existing industries.

Further, Article 38 of the San Francisco Health Code contains requirements for air quality assessment and mitigation when new residential exposures exceed action levels for acceptable air pollutant concentrations. Overall, the City's Air Quality Element and Transportation Element policies, in conjunction with compliance with Article 38 of the Health Code, would reduce impacts of new residences being exposed to substantial pollutants, including mobile sources (vehicles) and point sources (industry), by reducing exposure of residences to air pollutants and considering the location of new development in relation to existing sources of air pollution. Thus, the FEIR concluded that the potential for the 2009 Housing Elements to expose sensitive residential receptors to substantial pollutants was less than significant.

The FEIR also determined that the 2009 Housing Element *would result in less-than-significant impacts related to CO concentrations*. To support this conclusion, CO concentrations were calculated based on simplified CALINE4 screening procedures developed by the Bay Area Air Quality Management District (BAAQMD). Based on the modeling, under future 2025 conditions, none of the 10 worst-performing intersections included in the model would exceed CO standards. Thus, it was assumed that if CO levels at the 10 worst-performing intersections do not exceed the CO thresholds, then the remaining 50 intersections analyzed in the traffic study also would not exceed the CO thresholds. As discussed in the FEIR, the 2009 Housing Element promotes housing near transit and other infrastructure, housing in

proximity to neighborhood services, and housing within mixed-use areas. This was found to have the potential to reduce the number of vehicle trips and/or VMT, thus reducing vehicle emissions. In addition, several 2009 Housing Element implementing measures (90, 98, 100, and 101) were found to emphasize the coordination of planning for both housing and supporting transit services and providing incentives to residents and employees for utilizing public transit or other alternative modes of transportation, thereby promoting a reduction in vehicle trips. Based on the above, the FEIR concluded that impacts related to CO concentrations would be less than significant.

The FEIR also concluded that implementation of the 2009 Housing Element would result in *less-than-significant impacts with respect to objectionable odors* because residential uses generally do not create objectionable odors and thus, 2009 Housing Element policies that promote residential development would not result in objectionable odors.

### **Proposed Project**

In December 2014, the San Francisco Board of Supervisors approved a series of amendments to the San Francisco Building and Health Codes, generally referred to as the Enhanced Ventilation Required for Urban Infill Sensitive Use Developments or Health Code, Article 38 (Ordinance 224-14, effective December 8, 2014) (Article 38). The purpose of Article 38 is to protect the public health and welfare by establishing an Air Pollutant Exposure Zone and imposing an enhanced ventilation requirement for all urban infill sensitive use development within the Air Pollutant Exposure Zone. The Air Pollutant Exposure Zone as defined in Article 38 are areas that, based on modeling of all known air pollutant sources, exceed health protective standards for cumulative PM<sub>2.5</sub> concentration, cumulative excess cancer risk, and incorporates health vulnerability factors and proximity to freeways. Projects within the Air Pollutant Exposure Zone require special consideration to determine whether the project's activities would expose sensitive receptors to substantial air pollutant concentrations or add emissions to areas already adversely affected by poor air quality. If such an exposure is determined to be likely, future projects are subject to enhanced ventilation measures pursuant to Health Code Article 38. Through this ordinance, impacts related to exposure of sensitive receptors to substantial air pollutant concentrations within Air Pollutant Exposure Zone would be reduced.

As noted above, the 2014 Housing Element would continue all of the 2009 Housing Element objectives and policies, and most of the implementation measures which direct growth to certain areas of the City, promote increased density standards, promote preservation of residential buildings, promote energy-efficient housing development, and promote locating housing in proximity to job cores, neighborhood services and along transit routes. The 2014 Housing Element does not propose any specific projects, or zoning changes, and zoning changes are not required under state law, because the City currently has available capacity to meet the RHNA. Moreover, the 2014 Housing Element would not directly result in increases to projected population, as residential growth during the Planning Period would occur regardless. The Housing Element would instead continue to provide direction for how new residential development in the City should occur, with an emphasis on affordability. The FEIR did not attribute any difference in environmental impacts to affordable housing as compared to market-rate housing. Therefore, as concluded in the FEIR for the 2009 Housing Element, the implementation of those same policies through the 2014 Housing Element would likewise result in less-than-significant impacts with respect air quality.

Moreover, the five policies added to the 2014 Housing Element would not be expected to result in physical impacts that would adversely affect the environment related to air quality. Added policies 5.5, 5.6, 6.3, and 6.4 would result in administrative changes to the City's programs that serve low-income,

homeless, and displaced populations but would not be expected to result in any physical changes to the environment. Moreover, they were part of the 2004 Housing Element and were previously considered in the FEIR. Added Policy 2.6 would ensure that housing supply is not converted to de factor commercial use through short-term rentals. This policy would also not result in any environmental impacts, since it encourages the continuation of the status quo with respect to maintaining existing housing stock and use. To the degree that these additional policies could lead to more affordable housing projects than would otherwise be constructed, there is no evidence that such projects would result in more severe impacts with respect to air quality than were identified in the FEIR. This is because those affordable housing projects would be substantially similar to market-rate housing and would be required to comply with the same regulations as any other project, including BAAQMD's *CEQA Air Quality Guidelines* (May 2011) and Article 38 of the Health Code.

The three new implementation programs also would not be expected to result in physical impacts that would adversely affect the environment. Implementation Program 19 supports Policy 2.6, which would reinforce the status quo related to existing housing. Implementation Program 38b implements a density bonus program that already exists under State law (Government Code Section 65915). Finally, Implementation Program 64 promotes affordable housing; as noted above affordable housing was already assumed as part of the FEIR and would not increase environmental impacts due to the similar operational characteristics as market-rate housing and would be subject to the same air quality regulations as market-rate housing.

Based on the foregoing, implementation of the 2014 Housing Element would not change or alter any of the FEIR's findings with respect to air quality impacts and would not require any new mitigation measures. Additionally, there are no changed circumstances or new information that would change the FEIR's air quality impact findings.

## **Greenhouse Gas Emissions**

### **2009 Housing Element**

The FEIR found that the 2009 Housing Element *would not generate GHG emissions, either directly or indirectly, that may have a significant impact on the environment and would not conflict with any applicable plan, policy or regulation adopted for the purpose of reducing the emissions of GHGs.* Moreover, the FEIR noted that the 2009 Housing Element contains some policies that would be expected to reduce citywide housing-related GHG emissions (the primary source of which is vehicle emissions) by directing growth to certain areas of the City, promoting increased density standards, promoting the preservation of residential buildings, and promoting energy-efficient housing development. The 2009 Housing Element also contains policies that speak to housing in proximity to job cores, neighborhood services and along transit, which facilitate a reduction in the vehicle miles travelled and overall vehicle emissions.

Given that the 2009 Housing Element does not contain any policies that would result in substantial increases in the amount of GHGs emitted from new housing construction or from meeting the City's housing goals and it contains additional policies which may further reduce citywide GHG emissions, the FEIR found that the 2009 Housing Element would not result in GHG emissions that would have a significant effect on the environment, nor would it conflict AB 32 or the City's GHG reduction strategy. Thus the FEIR found these impacts to be less than significant.

### Proposed Project

The 2014 Housing Element would continue all of the 2009 Housing Element objectives and policies, and most of the implementation measures which direct growth to certain areas of the City, promote increased density standards in certain areas, promote preservation of residential buildings, promote energy-efficient housing development, and promote locating housing in proximity to job cores, neighborhood services and along transit. The 2014 Housing Element does not propose any specific projects, or zoning changes, and zoning changes are not required under state law, because the City currently has available capacity to meet the RHNA. Moreover, the 2014 Housing Element would not directly result in increases to population, as residential growth during the Planning Period would occur regardless of Housing Element policies. The 2014 Housing Element would instead continue to provide direction for how new residential development in the City should occur, with an emphasis on affordability. The FEIR did not attribute any difference in environmental impacts to affordable housing as compared to market-rate housing. Therefore, as concluded in the FEIR for the 2009 Housing Element, the continuation of those same policies through the 2014 Housing Element would likewise result in less-than-significant impacts with respect to GHG emissions.

The five policies added to the 2014 Housing Element would not be expected to result in physical impacts that would adversely affect the environment related to GHG emissions. Added policies 5.5, 5.6, 6.3, and 6.4 would result in administrative changes to the City's programs that serve low-income, homeless, and displaced populations but would not be expected to result in any physical changes to the environment. Moreover, they were part of the 2004 Housing Element and were previously considered in the FEIR. Added Policy 2.6 would ensure that housing supply is not converted to de facto commercial use through short-term rentals. This policy would also not result in any environmental impacts, since it encourages the continuation of the status quo with respect to maintaining existing housing stock and use. To the degree that these additional policies could lead to more affordable housing projects than would otherwise be constructed, there is no evidence that such projects would result in more severe impacts with respect to GHG emissions than were identified in the FEIR. This is because those affordable housing projects would have similar operational characteristics as market rate housing and would be subject to the same policies and regulations that encourage energy-efficient housing and use of alternative modes of transportation.

The three new implementation programs also would not be expected to result in physical impacts that would adversely affect the environment. Implementation Program 19 supports Policy 2.6, which would reinforce the status quo related to existing housing. Implementation Program 38b implements a density bonus program that already exists under State law (Government Code Section 65915). Finally, Implementation Program 64 promotes affordable housing; as noted above affordable housing was already assumed as part of the FEIR and would not increase environmental impacts due to the similar operational characteristics as market-rate housing and would be subject to the same regulations that encourage energy-efficient housing and use of alternative modes of transportation.

Based on the foregoing, the 2014 Housing Element would not change or alter any of the FEIR's findings with respect to impacts to GHG emissions and would not require any new mitigation measures. Additionally, there are no changed circumstances or new information that would change the FEIR's impacts findings with respect to GHG emissions.



## ***Wind and Shadow***

### **2009 Housing Element**

New construction could result in wind impacts if new housing would be constructed in a manner that would increase ground-level wind speeds. Typically, new development greater than 85 feet in height could potentially affect ground level wind speeds. Buildings that would result in wind speeds that exceed the hazard criterion of 26 miles per hour (mph) for one hour of the year would result in a significant wind impact.

The FEIR reported that the 2009 Housing Element would not in and of itself result in the construction of substantially taller buildings; however, it includes policies that could result in the exposure of people to wind impacts by encouraging new development to maximum allowable height and bulk limits (in certain areas of the City), potentially increasing building height and mass and thereby altering ground-level wind speeds. However, the FEIR reported that the 2009 Housing Element also includes policies that discourage demolition and encourage the maintenance of the City's existing housing stock, thereby reducing the amount of new housing required to meet the City's housing needs and subsequent wind-related impacts (as related to developing to maximum envelope). The FEIR found that, because wind impacts are project-specific and individual projects would be subject to the Planning Department's procedures requiring modification of any new building or addition that exceeds the wind hazard criterion, implementation of the 2009 Housing Element would have a less-than-significant impact with respect to the alteration of wind patterns. New residential development would be required to comply with existing regulations, including Sections 147, 148, 243(c)(9), 249.1(b)(2), and 263.11(c) of the San Francisco Planning Code, which regulate wind speeds through shaping of building masses. Thus, the FEIR found that the 2009 Housing Element *would not alter wind in a manner that substantially affects public areas.*

The FEIR also found that, because the 2009 Housing Element does not propose increased height limits in any areas, the effect of shadows would also be less than significant. Although promoting full buildout in certain areas of the City could incrementally increase actual building heights, new construction would be allowed to build to those heights regardless of the 2009 Housing Element. The FEIR noted that all applications for new construction or additions to existing buildings above 40 feet in height are reviewed by the Planning Department to determine whether such shading might occur. If a project would result in a new shadow, that shadow is evaluated for significance under CEQA. Furthermore, as stated in the FEIR, new residential development would be required to comply with existing regulations, including Sections 146(a), 146(c), and 295 of the San Francisco Planning Code, which trigger the preparation of shadow analyses, as required. Accordingly, the FEIR found that implementation of the 2009 Housing Element *would result in a less-than-significant impact with respect to the creation of new shadows.*

### **Proposed Project**

The 2014 Housing Element would continue all of the 2009 Housing Element objectives and policies, and most of the implementation measures which direct growth to certain areas of the City, promote increased density standards, promote preservation of residential buildings, promote energy-efficient housing development, and promote locating housing in proximity to job cores, neighborhood services and along transit routes. The 2014 Housing Element does not propose any specific projects, or zoning changes, and zoning changes are not required under state law, because the City currently has available capacity to meet the RHNA. Moreover, the 2014 Housing Element would not directly result in increases to population, as residential growth during the Planning Period would occur regardless of Housing Element policies. The 2014 Housing Element would instead continue to provide direction for how new residential

development in the City should occur, with an emphasis on affordability. The FEIR did not attribute any difference in environmental impacts to affordable housing as compared to market-rate housing. Therefore, as concluded in the FEIR for the 2009 Housing Element, the implementation of those same policies in the 2014 Housing Element would likewise result in less-than-significant impacts with respect to wind and shadow.

The five policies added to the 2014 Housing Element would not be expected to result in physical impacts that would adversely affect the environment, including that related to wind or shadow. Added policies 5.5, 5.6, 6.3, and 6.4 would result in administrative changes to the City's programs that serve low-income, homeless, and displaced populations but would not be expected to result in any physical changes to the environment. Moreover, they were part of the 2004 Housing Element and were previously considered in the FEIR. Added Policy 2.6 would ensure that housing supply is not converted to de facto commercial use through short-term rentals. This policy would also not result in any environmental impacts, since it encourages the continuation of the status quo with respect to maintaining existing housing stock and use. To the degree that these additional policies could lead to more affordable housing projects than would otherwise be constructed, there is no evidence that such projects would result in more severe impacts with respect to wind and shadow than were identified in the FEIR. This is because those affordable housing projects would be subject to the same Planning Code requirements and procedures related to wind and shadow.

The three new implementation programs also would not be expected to result in physical impacts that would adversely affect the environment. Implementation Program 19 supports Policy 2.6, which would reinforce the status quo related to existing housing. Implementation Program 38b implements a density bonus program that already exists under State law (Government Code Section 65915). Finally, Implementation Program 64 promotes affordable housing; as noted above affordable housing was already assumed as part of the FEIR and would not increase environmental impacts due to the similar operational characteristics as market-rate housing and would be subject to the same Planning Code requirements and procedures related to wind and shadow.

Based on the foregoing, implementation of the 2014 Housing Element would not change or alter any of the FEIR's findings with respect to wind and shadow impacts and would not require any new mitigation measures. Additionally, there are no changed circumstances or new information that would change the FEIR's impacts findings with respect to wind and shadow.

## ***Recreation***

### **2009 Housing Element**

The FEIR found that implementation of the 2009 Housing Element *would have a less-than-significant impact with respect to the construction or expansion of recreational facilities or the need for new or expanded park or recreational facilities.* As stated in the FEIR, the 2009 Housing Element would not result in new development. However, it contains policies that could direct growth to certain areas of the City, promote increased density standards, and potentially increase density in certain areas in a way that could place increased demands on existing facilities, thereby contributing to the need for new or expanded facilities or resulting in degradation of existing facilities. The FEIR found that these policies could also result in an increase in the number of residents using recreational facilities in certain areas and an increase in demand on existing recreational facilities. However, as reported in the FEIR, the 2009 Housing Element also contains policies that could reduce the need for construction or expansion of recreational facilities by encouraging quality of life elements in residential developments. For example, the FEIR reported that the

2009 Housing Element would ensure that new development resulting from community planning processes would be accompanied by capital plans for supporting infrastructure, including recreational facilities.

In addition, as noted in the FEIR, the 2009 Housing Element includes measures to ensure community plans are adequately served by recreation facilities, thereby indirectly promoting the construction or expansion of recreational facilities. Given the above, and the fact that new residential development would be subject to existing policies and regulations related to the provision of recreational facilities (such as Quimby Act, the San Francisco Park Code, Proposition C and the Recreation and Park Acquisition Policy, and various provisions in the San Francisco Planning Code Section 135), the FEIR concluded that this impact would be less than significant.

The FEIR also found that the 2009 Housing Element *would result in a less-than-significant impact with respect to the degradation of recreational resources*. As reported in the FEIR, it would direct growth to certain areas of the City and promote increased density-related development standards, which could potentially increase demands on existing recreational facilities. However, the City has identified open space acquisition/expansion independent of the proposed Housing Elements, pursuant to Proposition C and previous community planning efforts. In addition, the 2009 Housing Element does not propose any zoning changes, including changes to Public Districts, where much of the City's open space and recreational facilities are located.

#### **Proposed Project**

The 2014 Housing Element would continue all of the 2009 Housing Element objectives and policies, and most of the implementation measures which direct growth to certain areas of the City, promote increased density standards, promote preservation of residential buildings, promote energy-efficient housing development, and promote locating housing in proximity to job cores, neighborhood services and along transit routes. The 2014 Housing Element does not propose any specific projects, or zoning changes, and zoning changes are not required under state law, because the City currently has available capacity to meet the RHNA. Moreover, the 2014 Housing Element would not directly result in increases to population, as residential growth during the Planning Period would occur regardless of Housing Element policies. The 2014 Housing Element would instead continue to provide direction for how new residential development in the City should occur, with an emphasis on affordability. The FEIR did not attribute any difference in environmental impacts to affordable housing as compared to market-rate housing. Therefore, as concluded in the FEIR for the 2009 Housing Element, the continuation of those same policies in the 2014 Housing Element would likewise result in less-than-significant impacts with respect to recreational facilities.

The five policies added to the 2014 Housing Element would not be expected to result in physical impacts that would adversely affect the environment. Added policies 5.5, 5.6, 6.3, and 6.4 would result in administrative changes to the City's programs that serve low-income, homeless, and displaced populations but would not be expected to result in any physical changes to the environment. Moreover, they were part of the 2004 Housing Element and were previously considered in the FEIR. Added Policy 2.6 would ensure that housing supply is not converted to de factor commercial use through short-term rentals. This policy would also not result in any environmental impacts, since it encourages the continuation of the status quo with respect to maintaining existing housing stock and use. To the degree that these additional policies could lead to more affordable housing projects than would otherwise be constructed, there is no evidence that such projects would result in recreational impacts of greater magnitude than were identified in the FEIR. This is because those affordable housing projects would also

be subject to the same Planning Code and other provisions that require and encourage establishment of open space as market-rate housing.

The three new implementation programs also would not be expected to result in physical impacts that would adversely affect the environment. Implementation Program 19 supports Policy 2.6, which would reinforce the status quo related to existing housing. Implementation Program 38b implements a density bonus program that already exists under State law (Government Code Section 65915). Finally, Implementation Program 64 promotes affordable housing; as noted above affordable housing was already assumed as part of the FEIR and would not increase environmental impacts due to the similar operational characteristics as market-rate housing and would be subject to the same Planning Code and other provisions that require and encourage establishment of open space as market-rate housing.

Based on the foregoing, the 2014 Housing Element would not change or alter any of the FEIR's findings with respect to impacts to recreational facilities and would not require any new mitigation measures. Additionally, there are no changed circumstances or new information that would change the FEIR's impact findings with respect to recreational facilities.

### ***Utilities and Service Systems***

#### **2009 Housing Element**

*Water and Wastewater Treatment.* The FEIR found that the 2009 Housing Element *would have a less-than-significant impact with respect to the exceedance of wastewater treatment requirements.* As reported, the 2009 Housing Element would not directly result in the construction of residential units; however it includes policies that could result in an increased demand on water or wastewater treatment facilities by promoting the intensification of uses on undeveloped or underdeveloped sites. However, the 2009 Housing Element also contains policies that could reduce any effects related to water or wastewater treatment facilities by identifying suitable housing sites, considering neighborhood service availability for new housing, ensuring sustainable water and wastewater infrastructure capacity, and encouraging water conservation measures for new housing. Moreover, the density-related 2009 Housing Element policies could potentially indirectly result in the construction of a greater proportion of multi-family housing, which use less water than single-family housing. As further reported in the FEIR, potential impacts related to water and wastewater treatment would be offset by compliance with existing regulations and policies, including Article 4.1 of the San Francisco Public Works Code, Water Quality Protection Program, the City's Stormwater Management Plan, the City's Construction Site Runoff Pollution Prevention Program requirements, and San Francisco Public Utilities Commission's (SFPUC) Recycled Water Master Plan. Additional regulations that would reduce the demand of new development on water and wastewater facilities include compliance with the City's NPDES permits related to construction activities as administered by the San Francisco Bay Regional Water Quality Control Board and Article 4 of the Porter-Cologne Water Quality Act, compliance with the Combined Sewer Overflow Control Policy and TMDL standards as set forth by the Basin Plan. Therefore, the FEIR found that 2009 Housing Element would have a less-than-significant impact with respect to the need for the construction or expansion of water or wastewater treatment facilities and the potential to result in a determination by the treatment provider that it has inadequate capacity to serve the City's projected demand.

*Stormwater Drainage Facilities.* The FEIR found that the 2009 Housing Element *would have a less-than-significant impact with respect to the need to construct or expand stormwater drainage facilities.* The FEIR reported that some 2009 Housing Element policies could result in intensification of uses on undeveloped sites, which could increase impervious surfaces, potentially creating more runoff and need for

stormwater drainage facilities. However, other policies would offset this potential impact by discouraging demolition and encouraging the maintenance of the City's existing housing stock, discouraging the modification of housing for parking, and ensuring housing is sustainably supported by sewer system, which also functions as stormwater drainage systems in the City. These policies were found to either essentially maintain the status quo (resulting in no foreseeable changes to the amount of impervious surface) or reduce the 2009 Housing Element's effects on the potential need for the construction or expansion of stormwater drainage facilities by discouraging demolition and encouraging the preservation of existing housing. For this reason, and because potential impacts related to stormwater facilities would be offset by compliance with existing regulations, including the stormwater design requirement of the SFGBO and the Green Landscaping Ordinance, the 2009 Housing Element was found to have a less-than-significant impact with respect to the need to construct or expand stormwater drainage facilities.

*Water Supply.* The FEIR found that, while 2009 Housing Element policies would not directly result in the construction of residential units and would not directly result in an increased demand for water, in general, future population growth as predicted by ABAG would increase water demand. The 2009 Housing Element policies would be expected to reduce the overall demand for water due to the inclusion of policies related to density. The 2009 Housing Element promotes greater density in two ways - increased density for affordable housing projects and increased density as a strategy to be pursued through the community planning process. However, greater density was found to limit the effect of new development overall because more people could be housed in a given building, which could reduce the number of required water hookups. In addition, measures that encourage housing density could be partially achieved by the construction of multi-family housing, which uses less water than single-family housing (e.g. through reduced landscaping). Nevertheless, the 2009 Housing Element was found to promote density to a lesser extent than the baseline condition (1990 Residence Element, which generally did not limit increased density to particular areas or through community planning processes), and thus, the FEIR found that the 2009 Housing Element could potentially result in an incrementally increased demand for water.

However, the 2009 Housing Element also includes policies that could offset policies which could have an adverse impact on water supply by ensuring new housing is adequately supported by infrastructure, including water. Moreover, the FEIR noted that the 2009 Housing Element would recognize the need for considering adequate infrastructure for new housing, would ensure sustainable water systems, and "green" water conservation measures in housing to reduce water demand, and would not represent a shift in policy from baseline conditions. Moreover, SFPUC, Department of Building Inspections (DBI), Planning Department, and Department of the Environment would continue to implement the SFGBO and other programs that would serve to ensure that water supply is adequate to meet future demands. The FEIR also found that the 2009 Housing Element would not result in an increase in water demand beyond that assumed in the SFPUC's Water Supply Availability Study. Therefore, the FEIR found that the 2009 Housing Element would have a *less-than-significant impact with respect to new or expanded water supply resources or entitlements.*

*Solid Waste Disposal Capacity.* The FEIR found that the 2009 Housing Element would have a *less-than-significant impact with respect to landfill capacity.* The FEIR noted that the 2009 Housing Element could require additional collection trucks and personnel to provide services to new housing; could add further strain to space-constrained corporation yards and waste processing and recycling facilities; could require additional parking space and maintenance facilities for collection vehicles; and that additional tonnage generated by new housing would increase throughput at waste processing and recycling facilities which

could, at some point, require additional processing lines (at waste processing and recycling facilities). The FEIR also noted that multi-family housing is significantly more challenging with regard to successful separation of recyclables and compostables than it is at single-family residences and, as such, generally places greater demands on waste processing and recycling infrastructure.

The FEIR found that construction associated with new housing could potentially result in inadequate waste, recycling, or compost collection service or inadequate landfill capacity because increased density or changes in land use patterns could increase waste stream separation challenges due to the promotion of higher density housing and increased waste generation expected from increased population growth. However, as noted in the FEIR, the 2009 Housing Element also contains a policy promoting the preservation of existing housing that could reduce its effects on the potential need for inadequate landfill capacity. This because a reduction in demolition would reduce the amount of construction demolition debris associated with new construction. Overall, the 2009 Housing Element was found to promote density to a lesser extent than the baseline condition (1990 Residence Element), and was found to potentially result in an incrementally decreased generation of solid waste. Although the 2009 Housing Element would not directly or indirectly result in the construction of residential units, all new development would be required to comply with the existing regulations related to green building construction and recycling. The potential of impacts due to the increase in density (near transit, for affordable housing projects, and through the community planning process) proposed by the 2009 Housing Element was found to be offset by the Mandatory Recycling and Composting Ordinance. Therefore, the FEIR concluded that the 2009 Housing Element would have a less-than-significant impact with respect to landfill capacity.

### **Proposed Project**

As noted above, the 2014 Housing Element would continue all of the 2009 Housing Element objectives and policies, and most of the implementation measures which direct growth to certain areas of the City, promote increased density standards, promote preservation of residential buildings, promote energy-efficient housing development, and promote locating housing in proximity to job cores, neighborhood services and along transit routes. The 2014 Housing Element does not propose any specific projects, or zoning changes, and zoning changes are not required under state law, because the City currently has available capacity to meet RHNA. Moreover, the 2014 Housing Element would not directly result in increases to population, as residential growth during the Planning Period would occur regardless of Housing Element policies. The 2014 Housing Element would instead continue to provide direction for how new residential development in the City should occur, with an emphasis on affordability. The FEIR did not attribute any difference in environmental impacts to affordable housing as compared to market-rate housing. Therefore, as concluded in the FEIR for the 2009 Housing Element, the implementation of those same policies through the 2014 Housing Element would likewise result in less-than-significant impacts with respect to utilities and service systems.

As noted throughout this Addendum, the five policies added to the 2014 Housing Element would not be expected to result in physical impacts that would adversely affect the environment. Added policies 5.5, 5.6, 6.3, and 6.4 would result in administrative changes to the City's programs that serve low-income, homeless, and displaced populations but would not be expected to result in any physical changes to the environment. Moreover, they were part of the 2004 Housing Element and were previously considered in the FEIR. Added Policy 2.6 would ensure that housing supply is not converted to de facto commercial use through short-term rentals. This policy would also not result in any environmental impacts, since it encourages the continuation of the status quo with respect to maintaining existing housing stock and use.

To the degree that these additional policies could lead to more affordable housing projects than would otherwise be constructed, there is no evidence that such projects would result in more severe impacts with respect to utilities and service systems than were identified in the FEIR. This is because those affordable housing projects would have similar operational characteristics as market rate housing and would be subject to the same regulations related to how utilities are managed. In terms of impacts related to future water demand, no major project (more than 500 units) without a confirmation of sufficient water supply by the SFPUC, pursuant to SB 610 (Water Code §§ 10910-10915).

The three new implementation programs also would not be expected to result in physical impacts that would adversely affect the environment. Implementation Program 19 supports Policy 2.6, which would reinforce the status quo related to existing housing. Implementation Program 38b implements a density bonus program that already exists under State law (Government Code Section 65915). Finally, Implementation Program 64 promotes affordable housing; as noted above affordable housing was already assumed as part of the FEIR and would not increase environmental impacts due to the similar operational characteristics as market-rate housing.

Based on the foregoing, the 2014 Housing Element would not change or alter any of the FEIR's findings with respect to impacts to utilities and service systems and would not require any new mitigation measures. Additionally, there are no changed circumstances or new information that would change the FEIR's impact findings with respect to utilities and service systems.

## **Public Services**

### **2009 Housing Element**

*Fire Protection.* The FEIR found that the implementation of the 2009 Housing Element *would result in less-than-significant impacts with respect to fire protection.* The FEIR reported that the 2009 Housing Element contains policies that could potentially result in the need for new or altered fire protection facilities by promoting increasing density and directing housing growth to certain areas of the City. However, directing growth to certain areas of the City (e.g., near transit, within a community plan, etc.), as opposed to scattered throughout the City, could also result in more efficient response times. The FEIR noted that the 2009 Housing Element also contains policies that could reduce its effects on the potential need for the construction or expansion of fire protection facilities by promoting the identification of suitable housing sites, promoting seismic upgrades, and promoting the maintenance of existing housing. Seismic upgrades and other activities that would maintain housing in a safe condition could reduce the number of emergency situations requiring San Francisco Fire Department (SFFD) response. Although the FEIR found that the 2009 Housing Element would not result in the construction of residential units, all new development would be required to comply with the existing state and local regulations, including the San Francisco Fire Code. As new construction occurs, SFFD would analyze and evaluate housing levels, occupant load, response times, and other operational objectives to ensure adequate fire protection. Based on the above, and that fact that no changes to service ratios are expected as a result of the 2009 Housing Element, the FEIR concluded that it would have a less-than-significant impact with respect to a need for new or altered fire protection facilities.

*Police Protection.* The FEIR found that the implementation of the 2009 Housing Element *would result in a less-than-significant impact with respect to police protection.* The FEIR reported that the 2009 Housing Element would increase density standards for affordable housing projects and increase density as a strategy to be pursued during community planning processes. Thus, the FEIR reported that the 2009 Housing Element could potentially result in the need for the construction or expansion of police protection facilities by

promoting increased density in certain areas of the City. However, as noted in the FEIR, the 2009 Housing Element contains policies that could reduce such impacts by promoting increased residential presence, infill development, and design that promotes community interaction, thereby potentially reducing blight and associated crime. Furthermore, while the 2009 Housing Element promotes increased density, it would not increase overall citywide population. Therefore, no changes to service ratios were expected as a result of the 2009 Housing Element. Therefore, the FEIR concluded that the 2009 Housing Element would have a less-than-significant impact with respect to the need for new or altered police protection facilities.

*Schools.* The San Francisco Unified School District (SFUSD) assigns schools based on a lottery system. This lottery system ensures that student enrollment is distributed to facilities that have sufficient capacity to adequately serve the educational needs of students. Therefore, directing growth to certain areas of the City would generally not affect the school system because students are not assigned to schools based on location. The 2009 Housing Element includes policies that promote family-sized housing units. Family housing could result in the need for new or altered school facilities by accommodating larger households, which could result in an increase in the number of families with school-aged children, thereby decreasing the excess capacity in the school system. Although, as reported in the FEIR, the 2009 Housing Element would not result in the construction of residential units, all new residential development is assessed a development fee to address the impacts of new development on school services. The payment of such fees would reduce any impacts of new development on school services, as provided in Section 65996 of the California Government Code. Given that SFUSD was under capacity at the time of the preparation of the FEIR, new development would be assessed a development fee paid towards school services, and the 2009 Housing Elements would not increase overall population growth projected by regional agencies, the FEIR concluded that the 2009 Housing Element *would have a less-than-significant impact with respect to the need for new or altered school facilities.*

*Library Facilities.* The FEIR determined that the 2009 Housing Element *would have a less-than-significant impact with respect to the need for new or altered library facilities.* Its policies could promote changes in density or the introduction of residential uses in previously industrial or commercial areas, which could result in a need for increased library service. However, as reported in the FEIR, the San Francisco Public Library system does not anticipate these facilities reaching capacity, though expanded demand could necessitate extended public service hours for branch libraries. The 2009 Housing Element contains a policy that could reduce such effects by considering the proximity of neighborhood services, including libraries, when developing housing. As reported in the FEIR, although the 2009 Housing Element would not result in the construction of residential units, all new development would be required to comply with the mitigation and developer fees. Therefore, the FEIR concluded that 2009 Housing Element would have a less-than-significant impact with respect to the need for new or altered library facilities.

*Public Health Facilities.* The FEIR concluded that the 2009 Housing Element *would have a less-than-significant impact with respect to the need for new or altered facilities.* For example, its policies could result in density changes or the introduction of residential uses in previously industrial or commercial areas, which could result in a need for different types and levels of public health service. The FEIR noted that the 2009 Housing Element contains a policy that could reduce such effects by considering the proximity of neighborhood services, including public health facilities, when developing housing. As reported in the FEIR, the 2009 Housing Element would not result in the construction of residential units, and policies that call for new housing with adequate services were found to reduce impacts to public health facilities. Furthermore, the proposed 2009 Housing Element would not increase overall population growth



projected by regional agencies. Therefore, the FEIR concluded that the 2009 Housing Element would have a less-than-significant impact with respect to the need for new or altered public health facilities.

### **Proposed Project**

As noted above, the 2014 Housing Element would continue all of the 2009 Housing Element objectives and policies, and most of the implementation measures which direct growth to certain areas of the City, promote increased density standards, promote preservation of residential buildings, promote energy-efficient housing development, and promote locating housing in proximity to job cores, neighborhood services and along transit routes. The 2014 Housing Element does not propose any specific projects, or zoning changes, and zoning changes are not required under state law, because the City currently has available capacity to meet the RHNA. Moreover, the 2014 Housing Element policies would not directly result in increases to population, as residential growth during the Planning Period would occur regardless. The 2014 Housing Element would instead continue to provide direction for how new residential development in the City should occur, with an emphasis on affordability. The FEIR did not attribute any difference in environmental impacts to affordable housing as compared to market-rate housing. Therefore, as concluded in the FEIR for the 2009 Housing Element, the continuation of those same policies through the 2014 Housing Element would likewise result in less-than-significant impacts with respect to public services.

As noted throughout this Addendum, the five policies added to the 2014 Housing Element would not be expected to result in physical impacts that would adversely affect the environment. Added policies 5.5, 5.6, 6.3, and 6.4 would result in administrative changes to the City's programs that serve low-income, homeless, and displaced populations but would not be expected to result in any physical changes to the environment. Moreover, they were part of the 2004 Housing Element and were previously considered in the FEIR. Added Policy 2.6 would ensure that housing supply is not converted to de facto commercial use through short-term rentals. This policy would also not result in any environmental impacts, since it encourages the continuation of the status quo with respect to maintaining existing housing stock and use. To the degree that these additional policies could lead to more affordable housing projects than would otherwise be constructed, there is no evidence that such projects would result in more severe impacts with respect to public services than were identified in the FEIR. This is because those affordable housing projects would have the same or similar operational characteristics as market rate housing and would be subject to the same policies and regulations related to how public services are provided (i.e., development fees, etc.).

The three new implementation programs also would not be expected to result in physical impacts that would adversely affect the environment. Implementation Program 19 supports Policy 2.6, which would reinforce the status quo related to existing housing. Implementation Program 38b implements a density bonus program that already exists under State law (Government Code Section 65915). Finally, Implementation Program 64 promotes affordable housing; as noted above affordable housing was already assumed as part of the FEIR and would not increase environmental impacts due to the similar operational characteristics as market-rate housing.

Based on the foregoing, the 2014 Housing Element would not change or alter any of the FEIR's findings with respect to impacts to public services and would not require any new mitigation measures. Additionally, there are no changed circumstances or new information that would change the FEIR's impact findings with respect to public services.

## ***Biological Resources***

### **2009 Housing Element**

The FEIR found that the implementation of the 2009 Housing Element *would not have a substantial adverse effect on any candidate, sensitive, or special-status species, riparian habitat or other sensitive natural communities, federally protected wetlands, or interfere with the movement of species.* In general, the 2009 Housing Element includes policies that direct growth primarily through community planning processes, but also includes policies that direct housing to commercial areas and sites near transit. As reported in the FEIR, directing new housing to certain areas of the City could increase the amount of new housing occurring in those areas, thereby potentially resulting in new development potentially requiring tree removal, construction on or near wetlands or sensitive habitats or riparian areas, interference with migration, take of special status species, application of pesticides and herbicides, construction of tall buildings with glass walls that could increase bird strikes and possibly interrupt a migration corridor, and conflict with provisions of an adopted habitat conservation plan. In addition, increases in density could be accomplished by promoting development to full height limits in the Downtown area, which the FEIR found could affect bird migration. On the other hand, increasing density could accommodate more of the City's fair share of the RHNA in fewer buildings, necessitating less new construction sites and less potential for disturbance or interference to biological resources. The FEIR noted that the 2009 Housing Element also contains policies that discourage demolition and encourage the maintenance of the City's existing housing stock, thereby reducing the amount of new housing required to meet the City's housing needs and subsequent biological resource-related impacts resulting from development at maximum allowable height and bulk limits.

The FEIR also found that the 2009 Housing *would not conflict with any local policies or ordinances protecting biological resources or conflict with the provisions of an adopted habitat conservation plan.* This is because it does not contain any policies that would directly or indirectly conflict with any policies protecting biological resources or any adopted habitat conservation plans. New residential development would be required to comply with existing regulations and plans, including the Open Space Element of the San Francisco General Plan, Chapter 8 of the San Francisco Environment Code, San Francisco's Green Building Ordinance, San Francisco's IPM Ordinance, San Francisco's Urban Forest Plan, and San Francisco's Urban Forestry Ordinance. The FEIR also found that development of opportunity sites throughout the City would not fundamentally conflict with any applicable habitat conservation plan (HCP) or natural community conservation plan (NCCP) because neither of these exists in the City. Furthermore, as reported in the FEIR, the 2009 Housing Element encourages higher density and infill development in already urbanized areas. Furthermore, it was found to not result in conflicts with plans and policies related to the protection of biological resources because it would not directly or indirectly result in population growth or new development. Based on the above, the FEIR concluded that the 2009 Housing Element would have no impact with respect to conflicts with local plans or ordinances protecting biological resources or with the provisions of an adopted habitat conservation plan.

### **Proposed Project**

As noted above, the 2014 Housing Element would continue all of the 2009 Housing Element objectives and policies, and most of the implementation measures which direct growth to certain areas of the City, promote increased density standards, promote preservation of residential buildings, promote energy-efficient housing development, and promote locating housing in proximity to job cores, neighborhood services and along transit routes. The 2014 Housing Element does not propose any specific projects, or zoning changes, and zoning changes are not required under state law, because the City currently has

available capacity to meet the RHNA. Moreover, the 2014 Housing Element would not directly result in increases to population, as residential growth during the Planning Period would occur regardless of Housing Element policies. The 2014 Housing Element would instead continue to provide direction for how new residential development in the City should occur, with an emphasis on affordability. The FEIR did not attribute any difference in environmental impacts to affordable housing as compared to market-rate housing. Therefore, as concluded in the FEIR for the 2009 Housing Element, the implementation of those same policies through the 2014 Housing Element would likewise result in less-than-significant impacts with respect to biological resources.

As noted throughout this Addendum, the five policies added to the 2014 Housing Element would not be expected to result in physical impacts that would adversely affect the environment. Added policies 5.5, 5.6, 6.3, and 6.4 would result in administrative changes to the City's programs that serve low-income, homeless, and displaced populations but would not be expected to result in any physical changes to the environment. Moreover, they were part of the 2004 Housing Element and were previously considered in the FEIR. Added Policy 2.6 would ensure that housing supply is not converted to de factor commercial use through short-term rentals. This policy would also not result in any environmental impacts, since it encourages the continuation of the status quo with respect to maintaining existing housing stock and use. To the degree that these additional policies could lead to more affordable housing projects than would otherwise be constructed, there is no evidence that such projects would result in more severe impacts with respect to biological resources than were identified in the FEIR. This is because those affordable housing projects would not result a substantial physical change compared to the 2009 Housing Element and would also be subject to the same policies and regulations mentioned above that protect biological resources.

The three new implementation programs also would not be expected to result in physical impacts that would adversely affect the environment. Implementation Program 19 supports Policy 2.6, which would reinforce the status quo related to existing housing. Implementation Program 38b implements a density bonus program that already exists under State law (Government Code Section 65915). Finally, Implementation Program 64 promotes affordable housing; as noted above affordable housing was already assumed as part of the FEIR and would not increase environmental impacts due to the similar operational characteristics as market-rate housing.

Based on the foregoing, the 2014 Housing Element would not change or alter any of the FEIR's findings with respect to impacts to biological resources and would not require any new mitigation measures. Additionally, there are no changed circumstances or new information that would change the FEIR's impact findings with respect to biological resources.

## **Geology and Soils**

### **2009 Housing Element**

The FEIR found that the 2009 Housing Element *would have a less-than-significant impact with respect to an exposure of people to strong seismic ground shaking and seismic-related ground failure, including liquefaction, or landslides.* As reported in the FEIR, the 2009 Housing Element contains policies that could potentially result in the exposure of people to strong seismic ground shaking and seismic-related ground failure, including liquefaction, or landslides by increasing density in areas susceptible to these hazards, thereby exposing additional persons to these hazards. However, as noted in the FEIR, new residential construction would be developed in a seismically sound manner and would comply with building regulations for seismic safety that are enforced through the City's interdepartmental review process.

Moreover, the 2009 Housing Element has policies that were determined to reduce this impact and increase safety for residents by encouraging seismic upgrades to existing housing and, in general, discouraging demolition and improving the existing housing supply. This would reduce the amount of new housing required to meet the City's housing needs and subsequent seismic hazards impacts resulting from development to maximum allowable height and bulk limits, potentially increasing building height and mass. Furthermore, the effect of increasing the number of people exposed to hazards by promoting increased density is addressed during the permit review process, during which DBI would ensure that new buildings meet the standards for the protection of life and safety standards and all new development would be required to comply with these specifications. Therefore, the FEIR determined that implementation of the 2009 Housing Element would have a less-than-significant impact with respect to exposure of people to strong seismic ground shaking and seismic-related ground failure, including liquefaction, or landslides.

The FEIR also found that the 2009 Housing Element *would have a less-than-significant impact with respect to substantial soil erosion or the loss of topsoil*. Although some 2009 Housing Element policies were found to result in impacts related to erosion and the loss of topsoil by promoting housing construction on undeveloped sites, the 2009 Housing Element also contains policies that would reduce this impact by promoting the maintenance of and discouraging demolition of the existing housing stock, thereby avoiding the potential seismic impacts that could occur. As reported in the FEIR, the preservation of existing housing would reduce the pressure for new housing development that could result in increased soil erosion or loss of topsoil. Furthermore, potential impacts related to development on undeveloped sites would be offset by mandatory compliance with existing state and local regulations, such as the California Building Code.

The FEIR also found that the 2009 Housing Element *would have a less-than-significant impact with respect to the construction of housing on project sites that could be subject to on- or off-site landslide, lateral spreading, subsidence, liquefaction, or collapse*. As discussed above, the 2009 Housing Element contains policies that could promote development to the maximum building envelope, potentially resulting in greater building heights by directing growth to certain areas of the City and promoting increased density standards. The 2009 Housing Element also contains policies that could reduce its effects on the potential for new development at maximum allowable height and bulk limits by promoting the maintenance of and discouraging demolition of the existing housing stock. The preservation of existing housing was found to reduce the pressure for new housing development that could be located on a geologic unit or soil that is unstable. Moreover, the FEIR found that potential impacts related to increased density would be offset by compliance with existing federal, state, and local regulations. Hence, the implementation of the 2009 Housing Element was found to have a less-than-significant impact with respect to the construction of housing units on project sites that could be subject to in on- or off-site landslide, lateral spreading, subsidence, liquefaction, or collapse.

The FEIR also found that the implementation of the 2009 Housing Element *would have a less-than-significant impact with respect to the construction of housing on project sites subject to expansive soil*, creating substantial risks to life or property. As reported in the FEIR, the 2009 Housing Element contains policies that could promote development to the maximum building envelope, potentially resulting in greater building heights by directing growth to certain areas of the City and promoting increased density standards. Construction associated with housing could potentially result in impacts related to expansive soil because increased density would result in heavier buildings which could increase the weight on soil beyond what it has previously experienced. However, as noted in the FEIR, other 2009 Housing Element policies would offset this effect by promoting the maintenance of and discouraging demolition of the

existing housing stock, thereby avoiding impacts related to expansive soil. In addition, as discussed in the FEIR, potential impacts related to increased density would be offset by compliance with existing federal, state, and local regulations. DBI, in its permit review process, would ensure that buildings meet specifications for the protection of life and safety. Therefore, the FEIR concluded that the 2009 Housing Element would have a less-than-significant impact with respect to the construction of housing on project sites subject to expansive soil, creating substantial risks to life or property.

Lastly, the FEIR also found that 2009 Housing Element *would have a less-than-significant impact with respect to substantial change to the topography or any unique geologic or physical features* on project sites. As discussed above, the 2009 Housing Element contains policies that could result in impacts related to erosion and the loss of topsoil by promoting housing construction on undeveloped sites. However, as reported in the FEIR, the 2009 Housing Element also contains policies that could reduce its effects on the potential for new development at maximum allowable height and bulk limits by promoting the maintenance of and discouraging demolition of the existing housing stock, thereby avoiding the potential seismic impacts that could be generated. Moreover, the FEIR found that potential impacts related to density would be offset through the Planning Department's review of all grading and building permit applications for new construction or additions to existing buildings and compliance with the Building Code regulations related to grading and excavation activities and project design plans that would be subject to review by the City's Planning Department for consistency with policies related to land alteration. Therefore, the FEIR concluded that the 2009 Housing Element would have a less-than-significant impact with respect to substantial change to the topography or any unique geologic or physical features on project sites.

### **Proposed Project**

As noted above, the 2014 Housing Element would continue all of the 2009 Housing Element objectives and policies, and most of the implementation measures which direct growth to certain areas of the City, promote increased density standards, promote preservation of residential buildings, promote energy-efficient housing development, and promote locating housing in proximity to job cores, neighborhood services and along transit routes. The 2014 Housing Element does not propose any specific projects, or zoning changes, and zoning changes are not required under state law, because the City currently has available capacity to meet the RHNA. Moreover, the 2014 Housing Element would not directly result in increases to population, as residential growth during the Planning Period would occur regardless of Housing Element policies. The 2014 Housing Element would instead continue to provide direction for how new residential development in the City should occur, with an emphasis on affordability. The FEIR did not attribute any difference in environmental impacts to affordable housing as compared to market-rate housing. Therefore, as concluded in the FEIR for the 2009 Housing Element, the implementation of those same policies through the 2014 Housing Element would likewise result in less-than-significant impacts with respect to geology and soils.

As noted throughout this Addendum, the five policies added to the 2014 Housing Element would not be expected to result in physical impacts that would adversely affect the environment. Added policies 5.5, 5.6, 6.3, and 6.4 would result in administrative changes to the City's programs that serve low-income, homeless, and displaced populations but would not be expected to result in any physical changes to the environment. Moreover, they were part of the 2004 Housing Element and were previously considered in the FEIR. Added Policy 2.6 would ensure that housing supply is not converted to de factor commercial use through short-term rentals. This policy would also not result in any environmental impacts, since it encourages the continuation of the status quo with respect to maintaining existing housing stock and use. To the degree that these additional policies could lead to more affordable housing projects than would

otherwise be constructed, there is no evidence that such projects would result in more severe impacts with respect to geology and soils than were identified in the FEIR. This is because those affordable housing projects would have similar physical characteristics as market rate housing and would also be subject to the same policies and regulations mentioned above that ensure safe building construction throughout the City.

The three new implementation programs also would not be expected to result in physical impacts that would adversely affect the environment. Implementation Program 19 supports Policy 2.6, which would reinforce the status quo related to existing housing. Implementation Program 38b implements a density bonus program that already exists under State law (Government Code Section 65915). Finally, Implementation Program 64 promotes affordable housing; as noted above affordable housing was already assumed as part of the FEIR and would not increase environmental impacts due to the similar operational characteristics as market-rate housing.

Based on the foregoing, the 2014 Housing Element would not change or alter any of the FEIR's findings with respect to impacts to geology and soils and would not require any new mitigation measures. Additionally, there are no changed circumstances or new information that would change the FEIR's impact findings with respect to geology and soils.

### ***Hydrology and Water Quality***

#### **2009 Housing Element**

The FEIR found that the 2009 Housing Element *would have a less-than-significant impact with respect to violating any water quality standards or waste discharge requirements.* As reported in the FEIR, the 2009 Housing Element contains policies that could result in increases to density, which could result in creation of new impervious surfaces resulting in an increase in polluted runoff from project sites as well as violation of water quality standards or waste discharge requirements. However, the FEIR reported that the 2009 Housing Element also contains policies that discourage demolition and encourage the maintenance of the City's existing housing stock and promote green development, thereby reducing the amount of new housing required to meet the City's housing needs – this was found to potentially further reduce its effects on the potential for new impervious surfaces resulting in an increase in polluted runoff from project sites. Furthermore, as reported in the FEIR, the 2009 Housing Element contains policies advocating for green development, which could reduce the effects of new construction on water quality standards and discharge requirements. In addition, future construction would be subject to existing regulations, including the SFGBO, the City of San Francisco Construction Site Water Pollution Prevention Program (SWPPP), the San Francisco Stormwater Management Plan, and others. Based on this, the FEIR concluded that the 2009 Housing Element would have a less-than-significant impact with respect to violation of any water quality standards or waste discharge requirements.

The FEIR also found that the implementation of the 2009 Housing Element *would result in a less-than-significant impact with respect to substantially depleting groundwater supplies or interfering substantially with groundwater recharge.* Although construction of new housing in certain areas was found to have the potential to result in the need for dewatering during construction or an increase in the amount of impervious surface interfering with groundwater recharge, the 2009 Housing Element contains policies that were found to potentially reduce this impact by discouraging the creation of large impervious surfaces. Additionally, new construction would be required to comply with SFGBO requirements for stormwater treatment and infiltration and well as other applicable regulations mentioned above, potentially increasing groundwater recharge. Therefore, the FEIR concluded that the 2009 Housing

Element would have a less-than-significant impact with respect to substantially depleting groundwater supplies or interfering substantially with groundwater recharge.

The FEIR also found that the 2009 Housing Element *would have a less-than-significant impact with respect to alteration of existing drainage on project sites that could lead to erosion or siltation or increase the rate of surface runoff in a manner that could result in flooding*. The 2009 Housing Element includes policies that promote new residential construction to meet the RHNA and site grading required to accommodate such construction could alter drainage patterns on individual project sites. However, as reported in the FEIR, the 2009 Housing Element contains numerous policies that promote the preservation of existing housing units, potentially resulting in few construction activities that could alter drainage patterns on project sites. The 2009 Housing Element also contains policies discouraging the creation of large impervious surfaces, encouraging the use of non-point source control devices to reduce and filter runoff from project sites, and promote infiltration of stormwater on the project site, thereby reducing runoff. The FEIR reported that new development would be required to comply with existing regulations that would require erosion control measures and stormwater treatment requirements pursuant to the SFGBO. Based on this, the FEIR concluded this impact to be less than significant.

The FEIR also determined that the 2009 Housing Element *would have a less-than-significant impact with respect to an increase in the rate of surface runoff in a manner that could exceed the capacity of stormwater drainage systems or result in substantial sources of polluted runoff*. As reported in the FEIR, the 2009 Housing Element contains policies that promote new housing construction to meet the RHNA, which could result in the increase of impervious surfaces on projects that could increase runoff, potentially exceeding the capacity of stormwater drainage systems. However, it also contains policies that could reduce potential effects related to stormwater runoff by discouraging demolition, potentially resulting in less construction of new impervious surfaces on project sites. Any future development would be subject to existing regulations regarding stormwater runoff, including SFGBO and SWPPP requirements. Based on this, the FEIR concluded this impact to be less than significant.

The FEIR also found that implementation of the 2009 Housing Element *would have a less-than-significant impact with respect to the placement of housing within a flood hazard zone*. As reported in the FEIR, the placement of housing in certain areas throughout the City, including Candlestick, Treasure Island, Mission Bay, and Hunters Point Shipyard, would result in the exposure of an increased number of people to flood hazards. Flood risk assessment and some flood protection projects are conducted by federal agencies including FEMA and ACE. The flood management agencies and cities implement the NFIP under the jurisdiction of FEMA and its Flood Insurance Administration. At the time of the preparation of the FEIR, San Francisco did not participate in the NFIP, although interim FIRMs were being prepared for the City, which identify areas that are subject to inundation during a flood having a 1 percent chance of occurrence in a given year (also known as a "base flood" or "100-year flood"). FEMA has tentatively identified special flood hazard area (SFHAs) along the City's shoreline in and along the San Francisco Bay consisting of Zone A (in areas subject to inundation by tidal surge) and Zone V (areas of coastal flooding subject to wave hazards). On June 10, 2008, legislation was introduced at the San Francisco Board of Supervisors to enact a floodplain management ordinance to govern new construction and substantial improvements in flood prone areas of San Francisco, and to authorize the City's participation in NFIP upon passage of the ordinance. Specifically, the proposed floodplain management ordinance includes a requirement that any new construction or substantial improvement of structures in a designated flood zone must meet the flood damage minimization requirements in the ordinance. The FEIR noted that, once the Board of Supervisors adopts the Floodplain Management Ordinance, the Department of Public Works will publish flood maps for the City, and applicable City departments and agencies may begin

implementation for new construction and substantial improvements in areas shown on the Interim Floodplain Map.

The FEIR reported that the 2009 Housing Element contain policies that encourage the construction of new housing, some of which could be constructed within a 100-year flood hazard area as mapped on a FEMA Flood Hazard Boundary or FIRM or other authoritative flood hazard delineation map. The placement of housing in these areas could result in the exposure of an increased number of people to flood hazards. However, as reported in the FEIR, new construction within flood prone areas identified by the SFPUC would be required to undergo a review process to avoid flooding problems caused by the relative elevation of a structure to the hydraulic grade line in the sewers. Moreover, future development would be subject to its own environmental review to consider elements such as placing housing in areas susceptible to floods. This process involves coordination between Planning Department, SFPUC, DBI, OCIL, and other agencies (such as Port of San Francisco) as needed. Future residential development would be subject to review for location in a flood zone, which could include the following actions: a detailed computerized flood hazard analysis in accordance with current standards set forth by FEMA, requirements for inclusion of appropriate flood plain management measures incorporated into the location and design of new buildings that are within a flood zone (such as pump stations, raised entryways, and/or special sidewalk construction and the provision of deep gutters), and any other appropriate mitigation measures made by a qualified civil engineer or hydrologist. Based on this, the FEIR concluded that this impact would be less than significant.

The FEIR concluded that the 2009 Housing Element *would have a less-than-significant impact with respect to placement of housing or significant risk of loss, injury or death involving flooding, including flooding as a result of the failure of a dam or levee.* As discussed in the FEIR, the 2009 Housing Element contain policies that encourage the construction of new housing, some of which could be located near an existing aboveground reservoir, resulting in the exposure of an increased number of people to flood hazards. However, it also contain policies that could reduce potential effects related to flooding due to dam or levee failure by discouraging demolition, potentially reducing the amount of new construction required to meet the City's housing demand, which could reduce housing construction near aboveground reservoirs and tanks. Moreover, as reported in the FEIR, new housing construction would be subject to project-level environmental review that considers existing site conditions and the potential of the project to expose people to flooding from dam or levee failure. Through this process, this FEIR concluded that the impact associated with the 2009 Housing Element would be less than significant.

Lastly, the FEIR found that the 2009 Housing Element *would have a less-than-significant impact with respect to the construction of housing in areas that are potentially subject to risk of tsunami, seiche, or mudflows.* As reported in the FEIR, the 2009 Housing Element promotes density for affordable housing projects and promotes increased density as a strategy to be pursued through the community planning process. Promoting increased density could place more people near open water, near bodies of water, or near steep slopes in the City and could result in significant risk of loss, injury or death involving inundation by seiche, tsunami, or mudflow. However, as discussed in the FEIR, the 2009 Housing Element also contain policies that could reduce potential effects related to flooding due to dam or levee failure by discouraging demolition, potentially reducing the amount of new construction required to meet the City's housing demand. Therefore, fewer housing units could be constructed with the potential to be inundated. Further, the FEIR reported that new development would be required to comply with existing regulations, including DBI approval of the final plans for any specific development. Hence, this impact was determined to be less than significant.



### Proposed Project

As noted above, the 2014 Housing Element would continue all of the 2009 Housing Element objectives and policies, and most of the implementation measures which direct growth to certain areas of the City, promote increased density standards, promote preservation of residential buildings, promote energy-efficient housing development, and promote locating housing in proximity to job cores, neighborhood services and along transit routes. The 2014 Housing Element does not propose any specific projects, or zoning changes, and zoning changes are not required under state law, because the City currently has available capacity to meet the RHNA. Moreover, the 2014 Housing Element would not directly result in increases to population, as residential growth during the Planning Period would occur regardless of Housing Element policies. The 2014 Housing Element would instead continue to provide direction for how new residential development in the City should occur, with an emphasis on affordability. The FEIR did not attribute any difference in environmental impacts to affordable housing as compared to market-rate housing. Therefore, as concluded in the FEIR for the 2009 Housing Element, the implementation of those same policies through the 2014 Housing Element would likewise result in less-than-significant impacts with respect to hydrology and water quality.

As noted throughout this Addendum, the five policies added to the 2014 Housing Element would not be expected to result in physical impacts that would adversely affect the environment. Added policies 5.5, 5.6, 6.3, and 6.4 would result in administrative changes to the City's programs that serve low-income, homeless, and displaced populations but would not be expected to result in any physical changes to the environment. Moreover, they were part of the 2004 Housing Element and were previously considered in the FEIR. Added Policy 2.6 would ensure that housing supply is not converted to de facto commercial use through short-term rentals. This policy would also not result in any environmental impacts, since it encourages the continuation of the status quo with respect to maintaining existing housing stock and use. To the degree that these additional policies could lead to more affordable housing projects than would otherwise be constructed, there is no evidence that such projects would result in more severe impacts with respect to hydrology and water quality than were identified in the FEIR. This is because those affordable housing projects would have similar operational characteristics as market rate housing and would be subject to the same policies and regulations mentioned above that ensure that water quality- and flooding-related impacts are minimized.

The three new implementation programs also would not be expected to result in physical impacts that would adversely affect the environment. Implementation Program 19 supports Policy 2.6, which would reinforce the status quo related to existing housing. Implementation Program 38b implements a density bonus program that already exists under State law (Government Code Section 65915). Finally, Implementation Program 64 promotes affordable housing; as noted above affordable housing was already assumed as part of the FEIR and would not increase environmental impacts due to the similar operational characteristics as market-rate housing and would be subject to the same regulations that ensure that water quality- and flooding-related impacts are minimized.

Based on the foregoing, the 2014 Housing Element would not change or alter any of the FEIR's findings with respect to impacts to hydrology and water quality and would not require any new mitigation measures. Additionally, there are no changed circumstances or new information that would change the FEIR's impact findings with respect to hydrology and water quality.

## **Hazards and Hazardous Materials**

### **2009 Housing Element**

The FEIR determined that the 2009 Housing Element *would have a less-than-significant impact with respect to the routine transport, use, or disposal of hazardous materials*. As reported in the FEIR, transport and storage of the types of potentially hazardous materials associated with residential uses (solvents, paint, batteries, fertilizers, and petroleum products) would not pose a significant hazard to the public or the environment because there are established programs that regulate their disposal. Moreover, the San Francisco Department of the Environment conducts education and outreach for proper disposal of household toxics such as through the Toxics Reduction Program. Hazardous materials transport may also be associated with new construction due to the required transport of certain building materials to construction sites or redevelopment of sites containing hazardous materials. However, as reported in the FEIR, the implementation of the 2009 Housing Element was not assumed to directly result in construction activities. While increases in density promoted by the 2009 Housing Element may result in a localized increase in housing construction, thereby increasing the risk associated with the transport, use, and disposal of hazardous materials encountered during construction, the 2009 Housing Element contains policies that promote the preservation of existing housing units, reducing the need for replacement housing, potentially reducing such risks. Thus, the FEIR concluded that this impact would be less than significant.

The FEIR also determined that implementation of the 2009 Housing Element *would have a less-than-significant impact with respect to upset and accident conditions involving the release of hazardous materials into the environment*. As reported in the FEIR, new housing could result in impacts related to upset and accident conditions because future residential units could be located within potentially hazardous areas, the construction or operation of which could involve the release of hazardous materials into the environment (such materials include lead, asbestos, and other contaminants that may be present in soil and groundwater). Additional residential uses could also increase the amount of household hazardous materials stored and used within the City and could therefore increase the risk of onsite upset and accident conditions. However, as reported in the FEIR, the 2009 Housing Element would not result in the construction of residential units, and all new development would be required to comply with all applicable federal, state, and local regulations concerning hazardous materials. These include Article 22A of the Health Code, Cal/OSHA regulations, SFDPH UST removal and site cleanup requirements, Hazard Mitigation Plan, and others. Based on these, the FEIR concluded that the 2009 Housing Element would have a less-than-significant impact with respect to upset and accident conditions involving the release of hazardous materials into the environment.

The FEIR also concluded that the 2009 Housing Element *would have a less-than-significant impact with respect to hazardous emissions or the handling of hazardous materials within one-quarter mile from an existing or proposed school*. This determination was based on the fact that it does not contain any policies that would directly contribute to the emission of hazardous substances near schools and because all new development would be required to comply with all applicable federal, state, and local regulations.

The FEIR also determined that the 2009 Housing Element *would have a less-than-significant impact with respect to directing housing to hazardous materials sites as compiled pursuant to Government Code Section 65962.5*. Although the FEIR noted that future housing could be sited in formerly commercial or industrial areas and on Brownfield or infill development sites, restrictions are already imposed on such sites, and any such development would be subject to remediation and cleanup under DTSC, SFRWQCB and other applicable federal, state and local regulations. This would result in less-than-significant impacts following required remediation.

The FEIR also concluded that the 2009 Housing Element *would have a less-than-significant impact with respect to interference with an adopted emergency response plan or emergency evacuation plan*. As reported, the 2009 Housing Element includes policies that could direct growth to certain areas of the City and promote density in specific areas, which could potentially result in localized increased congestion in high density areas of the City and along commercial corridors, the downtown and extended downtown, which could result in interference with emergency access. However, the 2009 Housing Element would not directly result in the construction of residential units and all new development would be required to comply with all applicable federal, state, and local regulations. Therefore, the FEIR concluded that this impact would be less than significant.

Lastly, the FEIR concluded that the 2009 Housing Element *would have a less-than-significant impact with respect to the exposure of people or structures to a significant risk of loss, injury, or death involving fires*, since future construction would be subject to the provisions of the San Francisco Building Code and Fire Code and would be subject to SFFD and DBI review.

### **Proposed Project**

The 2014 Housing Element would continue all of the 2009 Housing Element objectives and policies, and most of the implementation measures which direct growth to certain areas of the City, promote increased density standards, promote preservation of residential buildings, promote energy-efficient housing development, and promote locating housing in proximity to job cores, neighborhood services and along transit routes. The 2014 Housing Element does not propose any specific projects, or zoning changes, and zoning changes are not required under state law, because the City currently has available capacity to meet the RHNA. Moreover, the 2014 Housing Element would not directly result in increases to population, as residential growth during the Planning Period would occur regardless of Housing Element policies. The 2014 Housing Element would instead continue to provide direction for how new residential development in the City should occur, with an emphasis on affordability. The FEIR did not attribute any difference in environmental impacts to affordable housing as compared to market-rate housing. Therefore, as concluded in the FEIR for the 2009 Housing Element, the continuation of those same policies through the 2014 Housing Element would likewise result in less-than-significant impacts with respect to hazards and hazardous materials.

As noted throughout this Addendum, the five policies added to the 2014 Housing Element would not be expected to result in physical impacts that would adversely affect the environment. Added policies 5.5, 5.6, 6.3, and 6.4 would result in administrative changes to the City's programs that serve low-income, homeless, and displaced populations but would not be expected to result in any physical changes to the environment. Moreover, they were part of the 2004 Housing Element and were previously considered in the FEIR. Added Policy 2.6 would ensure that housing supply is not converted to de factor commercial use through short-term rentals. This policy would also not result in any environmental impacts, since it encourages the continuation of the status quo with respect to maintaining existing housing stock and use. To the degree that these additional policies could lead to more affordable housing projects than would otherwise be constructed, there is no evidence that such projects would result in more severe impacts with respect to hazards and hazardous materials than were identified in the FEIR. This is because those affordable housing projects would be subject to the same regulations concerning hazards and hazardous materials as market-rate housing.

The three new implementation programs also would not be expected to result in physical impacts that would adversely affect the environment. Implementation Program 19 supports Policy 2.6, which would reinforce the status quo related to existing housing. Implementation Program 38b implements a density

bonus program that already exists under State law (Government Code Section 65915). Finally, Implementation Program 64 promotes affordable housing; as noted above affordable housing was already assumed as part of the FEIR and would not increase environmental impacts due to the similar operational characteristics as market-rate housing and would be subject to the same regulations concerning hazards and hazardous materials as market-rate housing.

Based on the foregoing, the 2014 Housing Element would not change or alter any of the FEIR's findings with respect to impacts to hazards and hazardous materials and would not require any new mitigation measures. Additionally, there are no changed circumstances or new information that would change the FEIR's impact findings with respect to hazards and hazardous materials.

## ***Mineral and Energy Resources***

### **2009 Housing Element**

The FEIR found that the implementation of the 2009 Housing Element *would result in a less-than-significant impact related to the less of availability of a known mineral resource or the loss of availability of a locally important mineral resource recovery site.* This is because San Francisco City is not a designated area of significant mineral deposits and no area within the City is designated as a locally-important mineral resource recovery site.

The FEIR also found that the implementation of the 2009 Housing Element *would have a less-than-significant impact with respect to the use of large amounts of fuel, water, or energy.* The 2009 Housing Element contains policies that could reduce the amount of energy used by residential uses by promoting increased density, by directing growth to certain areas of the City, and by encouraging or requiring energy efficient features in housing. Increased density standards could result in more units within a given building envelope, which could be partially achieved by the construction of multi-family housing, which uses less fuel, water, and energy than single-family housing. The FEIR also found that directing new housing to certain areas of the City could reduce the City's overall vehicle miles traveled and subsequent fuel use by placing residents closer to jobs and transit. Moreover, the 2009 Housing Element also has policies that discourage demolition and encourage the maintenance of the City's existing housing stock and use, which could reduce the amount of new housing required to meet the City's housing needs and subsequently, fuel-, water-, and energy needs associated with demolition and new construction. Thus overall, the FEIR found that the 2009 Housing Element would actually reduce the need to fuel, water, and energy and this impact was found to be less than significant.

### **Proposed Project**

The City is not a designated area of significant mineral deposits and no area within the City is designated as a locally-important mineral resource recovery site. For this reason, the 2014 Housing Element would result in no impact related to the loss of availability of a known mineral resource or the loss of availability of a locally important mineral resource recovery site.

The 2014 Housing Element would continue all of the policies in the 2009 Housing Element. As noted throughout this Addendum, the five policies and three new implementation programs that were added to the 2014 Housing Element would not be expected to result in physical impacts that would adversely affect the environment. All but one of these policies would result in administrative changes to the City's program that serve the low-income, homeless, and displaced populations but would not be expected to result in any discernable changes to the City's built environment. Added Policy 2.6, which seeks to "discourage conversion of housing supply to de facto commercial use through short-term rentals," would

address the housing tenure and ownership structure to protect the permanent housing stock from de facto conversion to short-term rentals. This policy would also not be expected to result in any physical implications on the environment. Moreover, Policies 5.5, 5.6, 6.3, and 6.4 were part of the 2004 Housing Element and were previously considered in the FEIR.

Based on the foregoing, the 2014 Housing Element would not change or alter any of the FEIR's findings with respect to mineral and energy resources impacts and would not require any new mitigation measures. Additionally, there are no changed circumstances or new information that would change the FEIR's mineral and energy resources impact findings.

### ***Agricultural and Forest Resources***

#### **2009 Housing Element**

The FEIR found that the 2009 Housing Element *would not conflict with existing zoning for agricultural use*. The FEIR found that implementation of the 2009 Housing Element would not include any changes to the City's zoning or height and bulk districts and, as such, the 2009 Housing Element would not conflict with existing zoning for urban agricultural uses. Therefore, the FEIR concluded that the 2009 Housing Element would have a less-than-significant impact with respect to conflict with existing zoning for agricultural use.

#### **Proposed Project**

The 2014 Housing Element would carry forward most of the policies and implementation programs included in the 2009 Housing Element and thus would not result in any physical changes that would alter the impact conclusions of the FEIR. The five additional policies that were added to the 2014 Housing Element would not be expected to result in physical impacts that would adversely affect the environment, would be administrative in nature, and would not be expected to change the conclusions reached in the FEIR. Moreover, Policies 5.5, 5.6, 6.3, and 6.4 were part of the 2004 Housing Element and were previously considered in the FEIR.

Based on the foregoing, the 2014 Housing Element would not change or alter any of the FEIR's findings with respect to impacts concerning agricultural and forest resources and would not require any new mitigation measures. Additionally, there are no changed circumstances or new information that would change the FEIR's impact findings concerning agricultural and forest resources.

### ***MITIGATION MEASURES***

The FEIR identified the mitigation measure below to mitigate the potentially significant impact related to interior and exterior noise. This measure was included as part of the 2009 Housing Element, as adopted, as Implementation Measures 17 and 18, and are continued as Implementation Measures in the 2014 Housing Element.

#### ***Mitigation Measure M-NO-1: Interior and Exterior Noise***

For new residential development located along streets with noise levels above 75 dBA L<sub>dn</sub>, as shown in Figure V.G-3 of the 2009 Housing Element, the Planning Department shall require the following:

1. The Planning Department shall require the preparation of an analysis that includes, at a minimum, a site survey to identify potential noise-generating uses within two blocks of the project site, and including at least one 24-hour noise measurement (with maximum noise level readings taken at least every 15 minutes), prior to completion of the environmental review. The

analysis shall demonstrate with reasonable certainty that Title 24 standards, where applicable, can be met, and that there are no particular circumstances about the proposed project site that appear to warrant heightened concern about noise levels in the vicinity. Should such concerns be present, the Department may require the completion of a detailed noise assessment by person(s) qualified in acoustical analysis and/or engineering prior to the first project approval action, in order to demonstrate that acceptable interior noise levels consistent with those in the Title 24 standards can be attained; and

2. To minimize effects on development in noisy areas, for new residential uses, the Planning Department shall, through its building permit review process, in conjunction with noise analysis required above, require that open space required under the Planning Code for such uses be protected, to the maximum feasible extent, from existing ambient noise levels that could prove annoying or disruptive to users of the open space. Implementation of this measure could involve, among other things, site design that uses the building itself to shield on-site open space from the greatest noise sources, construction of noise barriers between noise sources and open space, and appropriate use of both common and private open space in multi-family dwellings, and implementation would also be undertaken consistent with other principles of urban design.

#### CONCLUSION

I do hereby certify that the above determination has been made pursuant to State and Local requirements.

DATE January 22, 2015

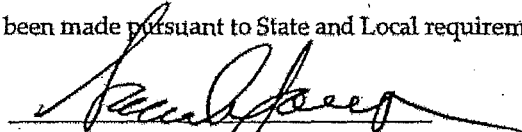
  
Sarah B. Jones, Environmental Review Officer  
for John Rahaim, Director of Planning

**APPENDIX – Updated and Deleted 2014 Housing Element Implementation Programs  
(Compared to 2009 Housing Element)**

**TABLE A-1  
Updated 2009 Housing Element Implementation Programs to  
Continue in the 2014 Housing Element**

<b>Updated 2014 Housing Element Implementation Programs</b>	<b>Physical Implications of Implementation Programs</b>
<p><b>Implementation Program 15:</b> Planning continues to consult San Francisco Department of Public Health (SFDPH) on the Sustainable Communities Index for large planning processes that include large changes in infrastructure. Recent examples include the Western SoMa Community Plan and Health Services Master Plan.</p>	<p>This would continue an existing and ongoing consultation process between Planning Department and SFDPH that is administrative in nature and would not be expected to result in physical changes on the environment.</p>
<p><b>Implementation Program 32:</b> Mayor’s Office of Housing (MOH) shall continue to implement the Small Site Acquisition and Rehabilitation Program which formally launched in July 2014 using inclusionary in-lieu fees and other public funds, to enable non-profits to acquire existing rental properties under 25 units for long-term affordability. The City will explore additional funding sources to expand the program to scale, as well as other methods of support, such as low-interest rate financing and in-kind technical assistance for small site acquisition and property management.</p>	<p>This would continue an existing and ongoing program lead by MOH that is administrative in nature and would not be expected to result in physical changes on the environment.</p>
<p><b>Implementation Program 33:</b> MOH shall continue funding the acquisition and rehabilitation of landmark and historic buildings for use as affordable housing.</p>	<p>This would continue an existing and ongoing program lead by MOH with support by OCII that is administrative in nature (with a focus on funding) and would not be expected to result in physical changes on the environment.</p>
<p><b>Implementation Program 36:</b> Planning should study the relationship between unit sizes and household size and types, including evaluation of units built as a result unit mix requirements in recently adopted community plans. This study should also evaluate older housing stock. Outcomes shall inform future policies and regulations related to minimum unit and</p>	<p>This would continue an existing implementation program, which is administrative in nature and would not be expected to result in physical changes on the environment.</p>

<p>bedroom sizes for both affordable housing and market-rate housing to accommodate larger households and/or families in San Francisco.</p>	
<p><b>Implementation Program 39:</b> Planning has developed a legislative ordinance that will enable persons with disabilities who require reasonable accommodation as exceptions to the City's Planning Code to bypass the currently required variance process, and to access a streamlined procedure permitting special structures or appurtenances such as access ramps of lifts and other non-physical accommodations and will be implemented in Winter of 2015.</p>	<p>This ordinance was heard at the Planning Commission in November 2014 and is awaiting adoption by the Board of Supervisors. This ordinance was a subject of a separate environmental review process (Planning Department Case No. 2014.0156E). The finalized CEQA exemption for this legislation, documents why there is no potential for a significant impact on the environment.</p>
<p><b>Implementation Program 40:</b> Planning will amend the San Francisco Planning Code to identify the appropriate districts, development standards, and management practices for as of right emergency shelters, per Government code section 65583(a), which requires the City to identify at least one zoning district where emergency shelters are allowed as of right. Emergency shelters will only be subject to the same development and management standards that apply to other uses within the identified zone. The City will amend and aim to locate zoning for by-right shelters close to neighborhood amenities and support services, which are generally found in the City's Commercial (C) and Neighborhood Commercial (NC) districts, and which, per Appendix D-3, include a significant amount of housing opportunity sites.</p>	<p>This Planning Code revision has been completed. The project was determined to be "not a project" for the purposes of CEQA. Hence, it was determined to not result in physical changes on the environment.</p>
<p><b>Implementation Program 42:</b> MOH shall encourage economic integration by locating new affordable and assisted housing opportunities outside concentrated low-income areas wherever possible, and by encouraging mixed-income development such as for-profit/non-profit partnerships. MOH shall regularly provide maps and statistics to the Planning Commission on the</p>	<p>This is part of the MOH Annual Report that is presented to Planning Commission on an annual basis (under existing conditions) and would not be expected to result in physical changes on the environment.</p>



<p>distribution of projects. This information shall be included in the annual Housing Inventory.</p>	
<p><b>Implementation Program 43:</b> Planning and MOH shall continue to implement and update the Citywide Inclusionary Housing Program, which promotes the inclusion of permanently affordable units in housing developments of 10 or more units. The City shall evaluate the effectiveness of this program including: on-site, off-site, in-lieu fees, and land dedication options, and develop modifications to enhance the delivery of affordable housing units and mixed-income development in San Francisco neighborhoods through this program.</p>	<p>This would continue an existing and ongoing program that is administrative in nature and would not be expected to result in physical changes on the environment.</p>
<p><b>Implementation Program 45:</b> The Mayor's Office on Housing shall work with San Francisco Housing Authority (SFHA), Human Services Agency (HSA), DPH, and nonprofit and private housing providers to develop a website providing information on affordable housing opportunities within the City, including BMRs, providing specific information about the availability of units and related registration processes, and applications.</p>	<p>The website discussed in this Implementation Program has been completed (<a href="http://sf-moh.org/index.aspx?page=130">http://sf-moh.org/index.aspx?page=130</a>) and would not be expected to result in physical changes on the environment</p>
<p><b>Implementation Program 49:</b> The City should continue to evaluate the effectiveness of existing programs to discourage displacement and to provide evicted tenants with sufficient relocation accommodations. Relocation services including counseling, locating replacement housing, and moving expenses should be provided to match the needs of displaced tenants. The City and the Board of Supervisors should continue to pursue necessary legislative modifications at local and State levels to minimize the adverse effects of evictions on tenants.</p>	<p>This would continue an existing and ongoing evaluation of the effectiveness of existing programs related to discouraging displacement and provisions of relocation accommodations. This program is administrative in nature and would not be expected to result in physical changes on the environment.</p>
<p><b>Implementation Program 54:</b> The Department of Public Health, the Human</p>	<p>This would continue an existing and ongoing program that is administrative in nature and would not be expected</p>

<p>Services Agency; the Mayor's Office of Community Development; the Department on the Status of Women; the Department of Children, Youth and Their Families; the Mayor's Office of Housing continue to implement the 10 year plan to end the "Continuum of Care Five-Year Strategic Plan of San Francisco." The City has also created a new Mayoral office, the Housing, Opportunity, Partnerships and Engagement (HOPE), which find ways to improve outcomes for individuals in all forms of city sponsored housing, including shelters, supportive, public and affordable housing.</p>	<p>to result in physical changes on the environment.</p>
<p><b>Implementation Program 55:</b> The San Francisco Local Homeless Coordinating Board (LHCB) will continue to work with the Mayor's Office of Housing, the Human Service Agency and the Department of Public Health to maintain and expand housing solutions to homelessness by focusing on new housing, and coordinated assessment to place the longest term homeless people in service enriched housing. The "10 Year Plan to End Chronic Homelessness" opened 3,000 new units.</p>	<p>This would continue an existing and ongoing program lead by LHCB that is administrative in nature and would not be expected to result in physical changes on the environment.</p>
<p><b>Implementation Program 58:</b> The Planning Department will ensure that transitional and supportive housing is a residential use through code and/or policy changes.</p>	<p>This Planning Code revision has been completed and this implementation measure would not be expected to result in physical changes on the environment.</p>
<p><b>Implementation Program 60:</b> The Office of Community Investment and Infrastructure ("OCII"), as the successor to the San Francisco Redevelopment Agency, will contribute to the development of permanently affordable housing by fulfilling its enforceable obligations which require OCII to fund and otherwise facilitate the construction of thousands of affordable housing units. OCII will maximize its contribution by continuing to leverage tax increment funding with outside funding sources wherever possible to ensure timely delivery of affordable units pursuant to</p>	<p>This implementation measure continues an existing requirement for OCII to fund and otherwise facilitate the construction of thousands of affordable housing units and would not be expected to result in physical changes on the environment.</p>

those enforceable obligations.	
<b>Implementation Program 62:</b> MOH, and SFHA will continue efforts to provide financial support to nonprofit and other developers of affordable housing, through CDBG and other funding sources.	This would continue an existing and ongoing effort lead by MOH and SFHA that is administrative in nature (related to funding) and would not be expected to result in physical changes on the environment.
<b>Implementation Program 63:</b> The City's housing agencies shall keep apprised of federal and state affordable housing funds and other grant opportunities to fund affordable housing for the City of San Francisco, and shall work with federal Representatives to keep the abreast of the specifics of the housing crisis in San Francisco. MOH, MOCD and other agencies shall continue to use such funds for affordable housing.	This would continue an existing coordination effort between the City's housing agencies to share information and stay updated on affordable housing funding and grant opportunities. It is administrative in nature and would not be expected to result in physical changes on the environment.
<b>Implementation Program 70:</b> The City shall continue to implement the Housing Trust Fund. The San Francisco Housing Trust Fund was a ballot-initiative measure that was passed in November of 2012. The Housing Trust Fund begins in year one with a general fund revenue transfer of \$20 million and increases to \$50 million over time. The Housing Trust Fund will capture revenue from former Redevelopment Agency Tax Increment funds (an example of what is being referred to as "boomerang" funds in post-redevelopment California), a small portion of the Hotel Tax which has been appropriated yearly for affordable housing, plus an additional \$13 million in new General Fund revenue from an increase in business license fees. The consensus business tax reform measure, Proposition E, which also passed on the November ballot, will generate \$28.5 million in the first year—\$13 million of which will go to fund affordable and workforce housing. It is estimated that \$1.5 billion will be invested in affordable housing. In addition to the Housing Trust fund, City Agencies and other institutions will continue to work on additional funding sources for affordable	This would continue an existing and ongoing coordination of OEWD with other agencies and organization regarding the San Francisco Housing Trust Fund. This program is administrative and would not be expected to result in physical changes on the environment.

<p>housing in accordance with the Proposition K Affordable Housing Goals ballot-initiative measure.</p>	
<p><b>Implementation Program 76:</b> MOH and MOCD shall continue monitoring of all “at risk” or potentially at risk subsidized affordable housing units, to protect and preserve federally subsidized housing.</p>	<p>This would continue an existing and ongoing program lead by MOH and MOCD that is administrative in nature and would not be expected to result in physical changes on the environment.</p>
<p><b>Implementation Program 78:</b> MOH shall continue to lead a citywide effort, in partnership with SFHA and other City agencies to prioritize and facilitate the preservation and redevelopment of the City’s distressed public housing according to the recommendations of the HOPE SF task force.</p>	<p>This would continue an existing and ongoing program lead by MOH and SFHA that is administrative in nature and would not be expected to result in physical changes on the environment.</p>
<p><b>Implementation Program 80:</b> Planning shall continue to implement a Preliminary Project Assessment phase to provide project sponsors with early feedback on the proposed project, identify issues that will may overlap among the various departments, and increase the speed at which the project can move through all City review and approval processes.</p>	<p>This would continue an existing and ongoing Planning Department procedure whereby project sponsors receive preliminary feedback from multiple Planning Department divisions regarding their projects. It is administrative in nature and would not be expected to result in physical changes on the environment.</p>
<p><b>Implementation Program 83:</b> Planning shall continue to implement tools and processes that streamline CEQA compliance, thereby reducing the time required for production of environmental documents and CEQA processes. In addition to contracting with previously established pools of qualified consultants to produce necessary technical studies (e.g., transportation) and environmental documents (e.g., EIRs), Planning will continue to implement streamlined processes where appropriate, including but not limited to: Community Plan Exemptions that tier from previously certified Community Plan EIR’s; participate in the preparation of Preliminary Project Assessments that outline the anticipated requirements for CEQA compliance, including necessary technical studies; and</p>	<p>This would continue an existing and ongoing Planning Department procedures concerning streamlining CEQA review. Procedures included in this implementation program are administrative in nature and would not be expected to result in physical changes on the environment.</p>

<p>implement recent and pending updates to the CEQA Guidelines that provide mechanisms for streamlining the environmental assessment of infill development projects.</p>	
<p><b>Implementation Program 89:</b> Planning Department staff shall continue to develop a process for Neighborhood Design Guideline review and approval including developing next steps for public dissemination.</p>	<p>This would continue an existing and ongoing Planning Department procedure that is administrative in nature and would not be expected to result in physical changes on the environment.</p>
<p><b>Implementation Program 91:</b> The Planning Department has a completed draft of the Preservation Element and the final document will undergo Environmental Review in 2015.</p>	<p>This reflects the completion of an update to the Preservation Element of the General Plan. As noted, the Preservation Element will be subject to a separate environmental review process. However, it is expected that the overarching goals and objectives of the Preservation Element related to housing will be aligned with those articulated in the 2014 Housing Element concerning preservation issues since it is intended to encourage and promote preservation and building retention. Thus, it would not have a significant impact on the environment.</p>
<p><b>Implementation Program 94:</b> The Planning Department's "Implementation Group" shall continue to manage the implementation of planned growth areas after Plan adoption, including programming impact fee revenues and coordinating with other City agencies to ensure that needed infrastructure improvements are built.</p>	<p>This would continue an existing and ongoing Planning Department procedure that is administrative in nature and would not be expected to result in physical changes on the environment.</p>
<p><b>Implementation Program 95:</b> The Planning Department continues to update CEQA review procedures to account for trips generated, including all modes, and corresponding transit and infrastructure demands, with the Goal of replacing LOS with a new metric measuring the total number of new automobile trips generated. The Planning department is currently refining the metric to be consistent with State Guidelines.</p>	<p>This implementation measure is part of state-mandated efforts and is not associated with the 2014 Housing Element.</p>
<p><b>Implementation Program 96:</b> Planning</p>	<p>Maintaining and updating the City's General Plan is one</p>

<p>should maintain and update as necessary other elements of the City's General Plan.</p>	<p>of the Planning Department's preeminent responsibilities and would continue an existing and ongoing process. Any updates to the General Plan elements would be subject to a separate environmental review process.</p>
<p><b>Implementation Program 97:</b> Planning and the SFMTA continue to coordinate housing development with implementation and the Transit Effectiveness Project (TEP). The TEP adjusts transit routes to increase service, improve reliability, and reduce travel delay to better meet current and project travel patterns throughout the City.</p>	<p>This would continue an existing and ongoing coordination effort between the Planning Department and MTA intended to improve transit services. TEP is subject to a separate environmental review process (discussed on Planning Department's website: <a href="http://www.sf-planning.org/index.aspx?page=2970">http://www.sf-planning.org/index.aspx?page=2970</a>).</p>
<p><b>Implementation Program 102:</b> Plan Bay Area, the nine-county Bay Area's long-range integrated transportation and land-use housing strategy through 2040, was jointly approved by ABAG and MTC on July 18th, 2013. The Planning Department will continue to coordinate with regional entities for implementation of the Plan.</p>	<p>This strategy was completed and approved and is not expected to result in physical changes on the environment.</p>
<p><b>Implementation Program 103:</b> The San Francisco County Transportation Authority (SFCTA) was supportive of MAP-21 the latest Federal Transportation Reauthorization Act and continues to play an active role in federal transportation dollars that support transit-oriented development. In March of 2014 the SFCTA lead staff as well as SFCTA commissioners traveled to DC to speak to federal transportation officials about Bay Area transportation priorities. SFCTA will continue to advocate at the federal level for transit-oriented development.</p>	<p>This implementation program formalizes the SFCTA's advocacy at the federal level for transit-oriented development. It is consistent with objectives and policies included in the 2009 Housing Element that were studied in the FEIR and as well as objectives and policies included in the 2014 Housing Element. This implementation program, however, is administrative in nature and is not expected to result in physical changes on the environment.</p>

TABLE A-2

Deleted 2009 Housing Element Implementation Programs

Deleted 2009 Housing Element Implementation Programs	Physical Implications of Implementation Program Deletions
<p><b>Implementation Program 36:</b> Mayor and the Board of Supervisors shall continue efforts to meet the goal of the Next Generation SF agenda, including planning for and/or acquiring sites for 3,000 family units by 2011. Units will be completed based on funding availability</p>	<p>In the past several years, San Francisco has done a significant amount of work around identifying funds for affordable housing and developing a strategy for expenditures. This implementation program refers to a prior planning process that is now superseded by work as part of the Housing Trust Fund, the Mayor's Working Group and other MOHCD work. The deletion of this implementation measure is not expected to result in physical changes on the environment.</p>
<p><b>Implementation Program 61:</b> Under the oversight of the Capital Planning Committee, the City shall formalize an interagency grant committee tasked with creating a coordinated grant strategy for pursuing stimulus funds for housing and supporting infrastructure.</p>	<p>Since the 2009 Housing Element, the City has become more strategic in prioritizing infrastructure for the various competitive funding sources. However this coordination did not result in a formal inter-agency committee. This implementation program is no longer relevant to ongoing work around interagency coordination for infrastructure funding. The deletion of this implementation measure is not expected to result in physical changes on the environment.</p>



# SAN FRANCISCO PLANNING DEPARTMENT

---

Case number: 2014.1327M  
Hearing: February 5, 2015

Draft 2014 Housing Element, Errata

## Draft 2014 HOUSING ELEMENT - ERRATA INSERT

Corrections to Draft 2, January 2015, circulated in Initiation Case Packet

Additions are shown in underlined text.

~~Deletions are shown in Strike through text.~~

### Preface (page A.41)

San Francisco's share of the regional housing need for 2014<sup>5</sup> through 2022 has been pegged at ~~31,193~~ 28,870 new units, with almost 60% to be affordable.

### Part I., Section III., Sub-Section A. Regional Housing Need Assessment (page A.41)

A total of about ~~17,333~~ 16,333 units or ~~61%~~ 57% of the RHNA target must be affordable to households making 120% of the area median income (AMI) or less.

### Policy 2.6, Part II, page ii.

~~Discourage conversion of~~ Ensure that housing supply is not converted to de facto commercial use through short-term rentals.

### Added Implementation Measure 4 (Part I. page C.2.)

4. MOH shall continue to actively pursue surplus or underused publicly-owned land for housing potential, working with agencies not subject to the Surplus Property Ordinance such as the SFPUC, SFUSD and MTA to identify site opportunities early and quickly. City agencies shall continue to survey their properties for affordable housing opportunities or joint use potential, and OEWD and MOH will establish a Public Sites Program that will assist in identifying opportunity sites and priorities for affordable housing development.

### Implementation Measure # 19 (Part I. page C.6.)

The City should develop an effective enforcement program for short term rentals. The enforcement program should serve the existing law's goal in protecting the housing supply from conversion to commercial hotels. The Planning Department should conduct a study on the impact of short term rentals on the broader housing supply in the city, focusing especially on neighborhoods with greater levels of short term rentals. Based on this study and evaluation of





## SAN FRANCISCO PLANNING DEPARTMENT

---

Case number: 2014.1327M  
Hearing: February 5, 2015

Draft 2014 Housing Element, Errata

the enforcement program, the City shall revisit the law as understanding of these impacts expand.

### **Updated Implementation Measure # 95 (Part I, page C.28.)**

95. The Planning Department continues to update CEQA review procedures to account for trips generated, including all modes, and corresponding transit and infrastructure demands, with the Goal of replacing LOS with a new metric measuring the total number of new automobile trips generated. The Planning department is currently refining the metric ~~which uses person trips and vehicle miles traveled~~ to be consistent with State Guidelines.

### **Acknowledgement (Part II, page 46.)**

Mayor's Office on Disability

Updated Website: <http://www.sf-planning.org/index.aspx?page=3899>

All parts to reflect the above-mentioned



# SAN FRANCISCO PLANNING DEPARTMENT

Case number: 2014.1327M  
Hearing: February 5, 2015

Draft 2014 Housing Element, Errata2

## Draft 2014 HOUSING ELEMENT - ERRATA INSERT 2

Corrections to Draft 2, January 2015, circulated in Initiation Case Packet based on Council of Community Housing Organizations

Additions are shown in underlined text.

~~Deletions~~ are shown in ~~Strike through text~~.

### Table A-4 Surplus Properties Transferred to MOH (Part 1, p. A.9)

<u>150 Otis</u>
<u>155 &amp; 165 Grove</u>
<u>201 Broadway</u>
<u>301 Wilde</u>
<u>341 Corbett</u>
<u>395 Justin</u>
<u>949 Vermont</u>
<u>Junipero Serra @ Shields</u>
<u>Lawton &amp; 20th Avenue</u>
<u>San Jose @ Cuvier</u>
<u>San Jose @ Milton</u>
<u>Alemanly &amp; Ocean</u>
<u>195 Portola</u>

Also, related:

Table A-4 on page A.11 should read: Table A-5

Table A-5 on page A.17 should read: Table A-6

Table A-6 on page A.18 should read: Table A-7

Table A-7 on page A.18 should read: Table A-8

Text on page A.18 says "~~(Table A-5)~~" and should read: (Table A-8)

Text on page A.22 says "~~Table A-1~~" and should read: Table A-9

Table A-7 on page A.32 should read: Table A-9



# SAN FRANCISCO PLANNING DEPARTMENT

---

Case number: 2014.1327M

Draft 2014 Housing Element, Errata2

Hearing: February 5, 2015

## **Implementation Measure # 1 ( Part 1, p. C1)**

Planning staff shall continue to provide data to the Planning Commission through the Quarterly Residential Pipeline Dashboard on the expected unit type and income level of any proposed projects or area plans under review, and the cumulative ratio of affordable and inclusionary housing to market rate housing, including how such units would address the City's fair share of the Regional Housing Needs. The Department will work to include information about new jobs created in the city by wage. The Department will also ~~add a link to~~ summarize available sales price data for new housing ~~the Office of the Assessor's data to as part of~~ the Quarterly Residential Pipeline Dashboard to help the Planning Commission, planning staff and the public understand ~~real-time~~ trends in housing prices of new construction.

## **Added strategy for further review under Objective 3: Protect the Affordability of the existing Housing Stock, especially rental units (Part I, p.C10)**

- MOHCD and Planning will research policy and funding strategies, such as a first right of refusal policy, that will help tenants buy their rent-controlled buildings from private landlords and convert them into limited- and zero-equity housing cooperatives.

## **Implementation Measure # 38b. (Part 1, p.C11)**

Planning will develop a density bonus program with the goal of increasing the production of affordable housing. The program will be structured to incentivize market rate projects to provide significantly greater levels of deed-restricted affordable housing than required by the existing City Programs.

## **Implementation Measure #43 (Part 1, p.C12)**

Planning and MOH shall continue to implement and update the Citywide Inclusionary Housing Program, which promotes the inclusion of permanently affordable units in housing developments of 10 or more units. The City shall evaluate the effectiveness of this program including: on-site, off-site, in-lieu fees, and land dedication options, and develop modifications to maximize ~~enhance~~ the delivery of affordable housing units and mixed-income development in San Francisco neighborhoods through this program.



## SAN FRANCISCO PLANNING DEPARTMENT

---

Case number: 2014.1327M

Draft 2014 Housing Element, Errata2

Hearing: February 5, 2015

### Implementation measure #66 (Part 1, p.C19)

MOH shall continue to administer first time home buyer programs for a variety of housing types.

### Implementation Measure #68 (Part 1, p.C20)

The City shall pursue federal and state opportunities to increase programs for a variety of affordable homeownership opportunities including limited equity homeownership, homeowner assistance programs and down payment assistance. Programs specific to the recent foreclosure trends should be pursued as appropriate. Upon implementation, all programs have a significant prepurchase counseling program, and that consumers are supported by a post-purchase services network to assure access to information and services to prevent foreclosure.

### Implementation Measure #70 (Part 1, p.C21)

The City shall continue to implement the Housing Trust Fund. The San Francisco Housing Trust Fund was a ballot-initiative measure that was passed in November of 2012. The Housing Trust Fund begins in year one with a general fund revenue transfer of \$20 million and increases to \$50 million over time. The Housing Trust Fund will capture revenue from former Redevelopment Agency Tax Increment funds (an example of what is being referred to as "boomerang" funds in post-redevelopment California), a small portion of the Hotel Tax which has been appropriated yearly for affordable housing, plus an additional \$13 million in new General Fund revenue from an increase in business license fees. The consensus business tax reform measure, Proposition E, which also passed on the November ballot, will generate \$28.5 million in the first year—\$13 million of which will go to fund affordable and workforce housing. It is estimated that \$1.5 billion will be invested in affordable housing. In addition to the Housing Trust fund, City Agencies and other institutions will continue to work on additional funding sources for affordable housing in accordance with the Proposition K Affordable Housing Goals ballot-initiative measure passed in November of 2014.

Upon implementation or passage of policies, legislation, executive orders, rules, regulations, and procedures impacting the creation, preservation, improvement, or removal of residential housing, the Mayor, the Board of Supervisors and all other elected officials, and all City Agencies shall implement such policies, legislation, executive orders, rules, regulations, and procedures in such a manner as to further or maintain Proposition K Affordable Housing Goals.

### Implementation Measure #86 (Part 1, p.C26)



## SAN FRANCISCO PLANNING DEPARTMENT

---

Case number: 2014.1327M

Draft 2014 Housing Element, Errata2

Hearing: February 5, 2015

Planning staff shall continue to work with the design community to provide informational sessions at the Planning Commission, Department of Building Inspection Commission and in public forums to educate decision makers and citizens about architectural design, including co-housing, shared housing and group housing.

### **Implementation Measure #97 (Part 1, p.C28)**

Planning and the SFMTA continue to coordinate housing development with implementation and the Transit Effectiveness Project (TEP). The TEP adjust transit routes to increase service, improve reliability, and reduce travel delay to better meet current and project travel patterns throughout the City. The Department in coordination with the SFMTA should provide annual updates on the TEP.

### **Policy 4.4 Encourage sufficient and suitable rental housing opportunities, emphasizing permanently affordable rental units wherever possible. (Part II, p.19)**

In recent years the production of new major housing projects has yielded primarily rental ownership units. Moreover, ~~this trend may shift with market conditions. as low~~ Low vacancy rates and high rents indicate a strong demand for rental housing, ~~and as lending practices shift in favor of projects with a long term source of income (rents).~~ The City should make a concerted effort to do what is within its control to encourage the continued development of rental housing throughout the city, including market-rate rentals that can address moderate and middle income needs.

### **The following Correction is made on page 36 of the 2014 Housing Element Addendum**

*Library Facilities.* The FEIR determined that the 2009 Housing Element would have a less-than-significant impact with respect to the need for new or altered library facilities. Its policies could promote changes in density or the introduction of residential uses in previously industrial or commercial areas, which could result in a need for increased library service. However, as reported in the FEIR, the San Francisco Public Library system does not anticipate these facilities reaching capacity, though expanded demand could necessitate extended public service hours for branch libraries. The 2009 Housing Element contains a policy that could reduce such effects by considering the proximity of neighborhood services, including libraries, when developing housing. ~~As reported in the FEIR, although the 2009 Housing Element would not result in the construction of residential units, all new development would be required to comply with the mitigation and developer fees. Therefore,~~ ~~The FEIR concluded that 2009 Housing Element would have a less-than-significant impact with respect to the need for new or altered library facilities.~~

# 2014 HOUSING ELEMENT



# Preface

The Housing Element is a major part of San Francisco's General Plan that seeks to ensure adequate housing for current and future San Franciscans. Housing element law requires local governments plan for their existing and projected housing need, by providing opportunities for housing development, rather than constraining opportunities. The State allocates the region's share of the statewide housing need to regional agencies; in the San Francisco Bay Area, the Association of Bay Area Governments (ABAG) provides this allocation, based on the region's forecast for population, households, and employment. San Francisco's share of the regional housing need for 2015 through 2022 has been pegged at 28,870 new units, with almost 60% to be affordable. Since 2002, the regional population, household and job forecast has been "policy-based," meaning that it promotes policy objectives which increase housing development and alternative transportation modes, specifically by increasing the proportion of growth near transit and in existing urban areas. Furthermore, with the adoption of SB375 and its requirement that regional planning agencies create a plan to meet targets for greenhouse gas emissions reduction tied to land use, the City can expect to see further development directed towards existing urban areas like San Francisco to increase housing near jobs, reduce urban sprawl, and reduce greenhouse gas emissions.

This Housing Element details objectives and policies that address this growing housing demand, focusing on strategies that can be accomplished within the city's limited land supply and that meet the housing goals developed during the outreach for this document, which include 1) prioritizing permanently affordable housing; 2) recognizing and preserving neighborhood character; 3) integrating housing, jobs, transportation and infrastructure; and 4) continuing to be a regional model of sustainability.

The Housing Element consists of two parts. Part I contains the background data and needs analysis, forming the basis for policy formulation. Part II lists objectives and policies and describes the programs to be carried out over the next five years to implement these objectives and policies.

1. Part I describes and analyzes changes in San Francisco population, households, and housing stock characteristics. It analyzes existing and projected housing needs resulting from job growth and population and household projections. It identifies the needs of special user groups such as the homeless, physically disabled, elderly, minorities, families with children, and artists, and specifies the housing affordability levels needed by these households. Part I also contains an inventory of land suitable for residential development and examines potential constraints to meeting the City's housing needs. It notes that meeting the estimated housing need will require a rate of housing production far greater than what has been achieved in previous years.

2. Part II contains a comprehensive set of housing objectives and policies that are the framework for decision-making, priority setting and program implementation. It continues many existing City housing policies that emphasize affordable housing production, permanent affordability, and the protection of the existing housing stock. New policies strive to create a range of new housing to meet spatial needs of all of our residents, particularly those who cannot afford market-rate housing; ensure development is appropriate to the unique needs of individual neighborhood they are located within; use community planning processes to ensure that the best qualities of neighborhoods are not only maintained, but strengthened; link new housing to public infrastructure such as transit, open space and community facilities, and privately provided infrastructure such as retail and neighborhood services; and prioritize housing development that reduces the impacts of greenhouse gas emissions.





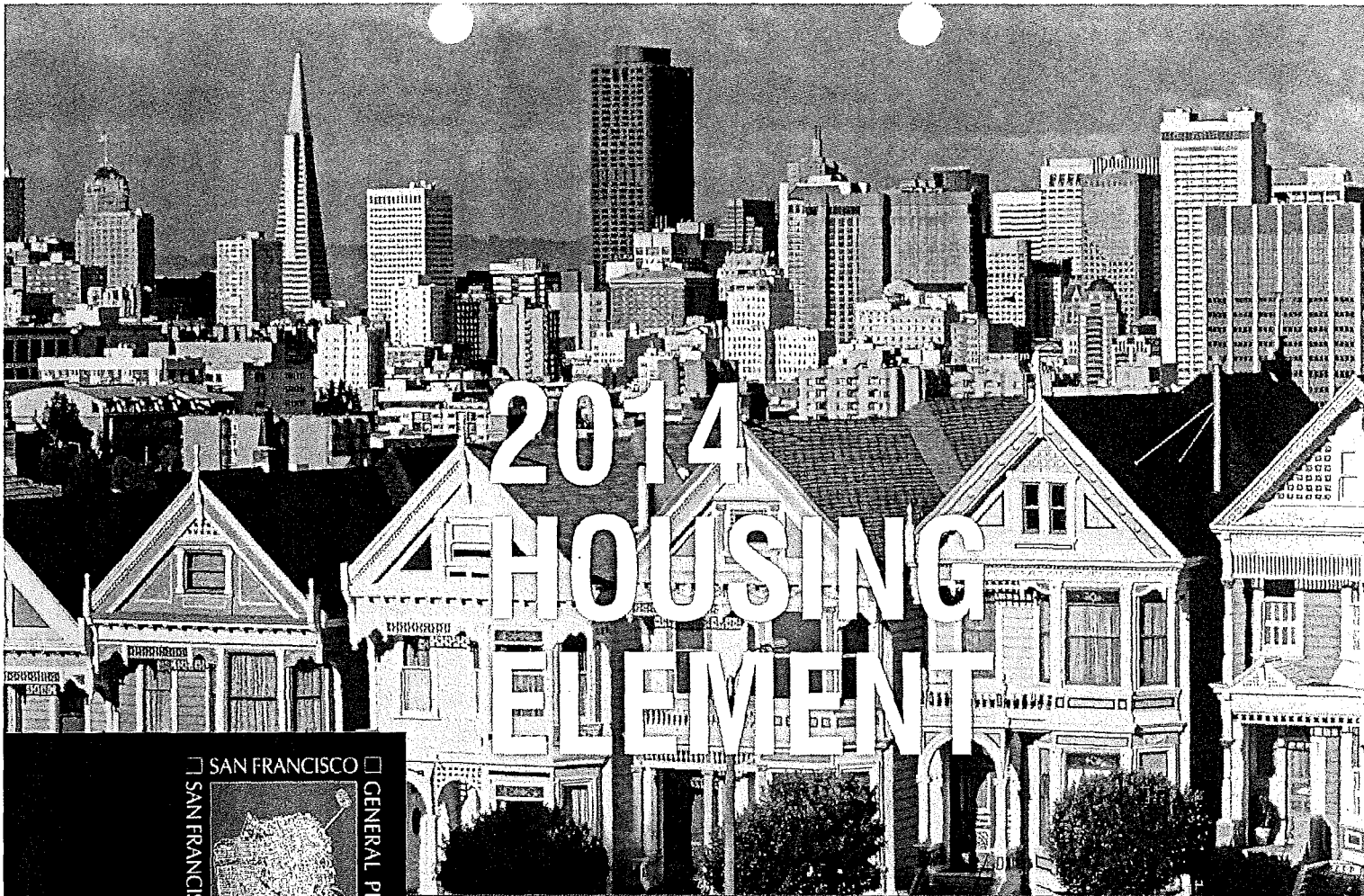

# 2014 HOUSING ELEMENT



## PART I: DATA AND NEEDS ANALYSIS

These objectives and policies are followed by related Implementation Actions that will implement the Housing Element including timelines, steps, projected outcomes and entities responsible for each action. They are also followed by a series of Strategies For Further Review, which require further examination and study prior to their implementation. Implementation involves various City agencies, including the Planning Department, the Mayor's Office of Housing, the Office of Community Investment and Infrastructure (formerly known as the Redevelopment Agency), the Board of Supervisors and the Planning Commission, the San Francisco Housing Authority, the Department of Building Inspection, the Department of Human Services, the Department of Public Health, the City Attorney's Office, the Rent Stabilization Board, and the Human Rights Commission; but it also depends on the work of community housing organizations, non-profit and for-profit housing developers, and the community organizations and citizens of San Francisco.

#### Consistency with San Francisco's General Plan

The San Francisco General Plan, including this Housing Element, is an integrated, internally consistent and compatible statement of objectives and policies. The other elements of the City's General Plan, as well as the area plans which cover specific geographic areas of the city, are consistent with this Housing Element.

San Francisco Charter Section 4.105 of the Charter of the City and County of San Francisco provides to the Planning Commission the opportunity to periodically recommend Planning Code amendments to the Board of Supervisors. It states: "The General Plan shall consist of goals, policies and programs for the future physical development of the City and County that take into consideration social, economic and environmental factors. In developing their recommendations, the Commission shall consult with commissions and elected officials, and shall hold public hearings as part of a comprehensive planning process. The Planning Department, in consultation with other departments and the City Administrator, shall periodically prepare special area, neighborhood and other plans designed to carry out the General Plan, and periodically prepare implementation programs and schedules which link the General Plan to the allocation of local, state and federal resources."

This section requires that proposed General Plan amendments are consistent across the General Plan and the eight priority policies of the Planning Code Section 101.1. As such, the San Francisco General Plan is regularly updated to ensure consistency. Any amendment to the General Plan, including adoption of this Housing Element, is accompanied by a comprehensive review of the General Plan for consistency. Where necessary, Planning staff will recommend conforming amendments to the General Plan, so that the General Plan is aligned across its elements and area plans.

Section 101.1(b) of the San Francisco Planning Code provides the City's eight Priority Policies, and designates these policies as the basis upon which inconsistencies in the General Plan are resolved, should they occur. Two General Plan Priority Policies relate specifically to housing, and are supported directly by this Housing Element. These are:

- That the City's supply of affordable housing be preserved and enhanced (See Objectives 1-3, Objectives 7-9, and all related policies under those objectives).
- That existing housing and neighborhood character be conserved and protected in order to preserve the cultural and economic diversity of our neighborhoods (See Objective 2, Objective 11, and all related policies under those objectives).

The other Priority Policies are supported by, and not impacted by, this Housing Element.



# Contents

Introduction: Data and Needs Analysis	01
I. Population, Employment and Income Trends	03
A. Population and Demographics	04
B. Employment	12
C. Income	15
II. Housing Characteristics	21
A. Existing Housing Stock	22
B. Housing Tenure and Affordability	33
C. Vacancy	36
D. Coastal Zone Housing	38
III. Housing Needs	41
A. Regional Housing Needs Assessment	41
B. Housing Affordability Needs	44
C. Housing Needs of Special Population Groups	49
D. Housing Preservation Needs	58
E. Replacement of Lost Units	59
IV. Meeting Housing Needs	63
A. New Housing Development Potential Under Existing Zoning	64
B. Constraints to Housing Access, Production and Conservation	76
C. Quantified Housing Goals	96
D. Realization of Housing Potential	97

# Tables, Figures, & Maps

<i>Table I-1</i>	Population Trends and ABAG Projections, San Francisco, 2000–2040	4
<i>Figure I-1</i>	Population Trends and ABAG Projections, San Francisco, 1980–2040	4
<i>Table I-2</i>	Population Trends and Projections by Age Groups, San Francisco, 2000–2040	5
<i>Figure I-2</i>	Population Trends and Projections by Age Groups, San Francisco, 2000–2040	6
<i>Table I-3</i>	Population Trends by Ethnicity, San Francisco, 1990–2012	6
<i>Figure I-3</i>	Ethnic Composition, San Francisco, 2012	7
<i>Table I-4</i>	Household Growth Trends and Projections, San Francisco, 2000–2040	7
<i>Table I-5</i>	Family and Non-Family Households, San Francisco, 2000 and 2010	8
<i>Table I-6</i>	Changes in Household Size, San Francisco, 2000–2010	9
<i>Table I-7</i>	Household Size by Ethnicity, San Francisco, 2010	9
<i>Map I-1</i>	Average Household Size by Census Tract, San Francisco, 2010	10
<i>Map I-2</i>	Median Room Count by Census Tract, San Francisco, 2010	11
<i>Table I-8</i>	San Francisco Employment Trends and Projections, 2000–2040	12
<i>Table I-9</i>	San Francisco and Bay Area Regional Employment Projections, 2000–2040	12
<i>Table I-10</i>	Employment Trends and Projections by Industry, San Francisco, 2010–2040	13
<i>Table I-11</i>	Employed Residents Trends and Projections, San Francisco, 2010–2040	14
<i>Table I-12</i>	Workers per Household Trends and Projections, San Francisco and Bay Area, 2010–2040	14
<i>Table I-13</i>	Workers Commuting into San Francisco, 2010–2040	14
<i>Table I-14</i>	Household and Family Income, San Francisco, 2000–2012	15
<i>Table I-15</i>	Household and Family Income in Constant Dollars, San Francisco, 2000–2012	15
<i>Table I-16</i>	Household Income by Household Type, Tenure and Ethnicity, San Francisco, 2010	16
<i>Table I-17</i>	Number of Workers in Family, San Francisco, 2000 and 2010	16
<i>Table I-18</i>	Incomes by Ethnicity and Household Type, San Francisco, 2010	17
<i>Table I-19</i>	Average Annual Wage and Employment by Sector, San Francisco, 2012	18
<i>Table I-20</i>	Job Classifications with Most Job Openings, 2010–2020 and Median Hourly Wages, 2012	19
<i>Table I-21</i>	Housing Characteristics, San Francisco, 2010 and 2012	22
<i>Table I-22</i>	Housing Stock by Planning District and Structure Size, San Francisco, 2013	24
<i>Map I-3</i>	Housing Stock by Planning Districts, San Francisco, 2013	25
<i>Table I-23</i>	New Housing Construction, Demolitions and Alterations, San Francisco, 2004–2013	26
<i>Table I-24</i>	Comparison of Existing Stock with New Construction by Building Type, San Francisco, 1990–2013	27
<i>Table I-25</i>	Net Change in the Housing Stock by Planning District, 2010–2013	27
<i>Map I-4</i>	Net Change in the Housing Stock by Planning Districts, San Francisco, April 2010–Dec. 2013	28
<i>Table I-26</i>	Construction of New Affordable Housing Units, San Francisco, 2004–2013	29
<i>Table I-27</i>	Demolitions by Structure Type, 2007–2013	30
<i>Table I-28</i>	Housing Units Converted to Non-Residential Use, San Francisco, 1981–2013	30
<i>Table I-29</i>	Legalization of Secondary Units, 2004–2013	31
<i>Table I-30</i>	Citywide Inventory of Public Assisted Housing, San Francisco, 2013	31
<i>Table I-31</i>	Residential Hotel Status, San Francisco, 2000–2007	32
<i>Table I-32</i>	Loss of Residential Hotel Rooms, San Francisco, 1980–2013	32
<i>Table I-33</i>	Rate of Homeownership, San Francisco, 2012	34
<i>Table I-34</i>	Housing Affordability of Average Single Family Homes, San Francisco, 2013	34
<i>Figure I-4</i>	Housing Price Trends, San Francisco, 2000–2013	35

<i>Figure I-5</i>	Average Monthly Rental Rates, San Francisco, 2000–2013	35
<i>Table I-35</i>	Rental Affordability for Lower Income Households by Planning District, San Francisco, 2014	36
<i>Table I-36</i>	Vacancy Rates by Vacancy Status, 2000–2013	36
<i>Figure I-6</i>	Rental Vacancy Rates, San Francisco, 2005–2013	37
<i>Figure I-7</i>	Homeowner Vacancy Rates, San Francisco, 2005–2013	37
<i>Table I-37</i>	New Construction, Alteration and Demolition Activity in Coastal Area, San Francisco, 2009–2013	38
<i>Map I-5</i>	Coastal Zone Area, San Francisco, 2009–2013	39
<i>Table I-38</i>	Regional Housing Needs Assessment for San Francisco, 2015–June 2022	41
<i>Table I-39</i>	Household Income Standards by Household Size, 2014	42
<i>Table I-40</i>	Income Distribution, San Francisco, 2012	42
<i>Table I-41</i>	Affordable Housing Guidelines, San Francisco, 2013	43
<i>Table I-42</i>	Percentage of Very Low Income Households Overpaying Housing Costs, San Francisco, 2000 and 2010	45
<i>Table I-43</i>	Overcrowded Households by Tenure, San Francisco, 2012	45
<i>Table I-44</i>	Overcrowded Households by Household Ethnicity, San Francisco, 2012	46
<i>Table I-45</i>	Department of Housing & Community Development-Entities Qualified to Manage Assisted Units, 2013	47
<i>Table I-46</i>	Expiration of Project Based Section 8 Contracts, San Francisco, 2014	48
<i>Table I-47</i>	Permanent Housing Needs of Special Population Groups, San Francisco, 2013	50
<i>Table I-48</i>	Estimated Homeless Population, San Francisco, 2013	50
<i>Table I-49</i>	Elderly Households and Housing Burden, San Francisco, 2010	54
<i>Table I-50</i>	Household Size and Housing Unit Sizes, San Francisco, 2010	55
<i>Table I-51</i>	Large Households and Housing Burden, San Francisco, 2010	55
<i>Table I-52</i>	Characteristics of Female Headed Households, San Francisco, 2010 and 2012	56
<i>Table I-53</i>	Estimated Replacement Housing Needs, San Francisco, 2015–June 2022	60
<i>Table I-54</i>	Legalization of Secondary Units, San Francisco, 2004–2013	61
<i>Table I-55</i>	Evictions from Ellis Act and Owner Move-Ins, San Francisco, 2004–2013	62
<i>Table I-56</i>	Estimated New Housing Construction Potential by Generalized Zoning Districts, San Francisco, 2013	67
<i>Table I-57</i>	Estimated New Housing Construction Potential by Zoning District, San Francisco, 2013	68
<i>Map I-6</i>	Generalized Permitted Housing Densities Allowed by Zoning District, San Francisco, 2013	70
<i>Table I-58</i>	Generalized Existing Housing Densities by Zoning Districts, San Francisco, 2013	72
<i>Table I-59</i>	Average Price per Square Foot of Vacant Lands Sold, San Francisco, 2008–2013	80
<i>Table I-60</i>	Estimated Multi-Family Housing Development Costs Per Unit, San Francisco, 2013	81
<i>Table I-61</i>	Fees for Various Development Permits by Construction Costs, San Francisco, 2013	94
<i>Table I-62</i>	Average Development Impact Fees for a 1,000 sq. ft. Housing Unit, San Francisco, 2014	95
<i>Table I-63</i>	Federal, State and Local Funding for Housing Programs, San Francisco, 2013–2014	97
<i>Table I-64</i>	Annual Production Targets and Average Annual Housing Production, San Francisco, 2007–Q1 2014	98
<i>Table I-65</i>	RHNA Housing Production Targets, San Francisco, 2015–2022	98
<i>Table I-66</i>	New Housing Construction Pipeline, San Francisco, Q2 2014	99
<i>Table I-67</i>	Estimated New Housing Construction Potential with Proposed Rezoning of Select Neighborhoods, 2014	100
<i>Table I-68</i>	Estimated Capital Subsidies Required to Meet Production Goals, San Francisco, 2015–June 2022	101
<i>Table I-69</i>	Summary of Housing Potential in City-Owned Lands	103





# Introduction: Data and Needs Analysis

San Francisco remains a highly desirable place to live and its housing market has a seemingly infinite demand. Housing costs in San Francisco, for both renters and owners, are second only to those of New York City. The continuing high cost of housing in San Francisco amplifies the need for providing affordable housing to all household income levels, especially low and very low income levels. The provision of adequate affordable housing remains a significant challenge for San Francisco.

This first part of the *Housing Element* contains a description and analysis of San Francisco's population and employment trends; existing housing characteristics; overall housing need, including special needs groups; and capacity for new housing based on land supply and site opportunities in compliance with Section 65583(a) of the state Housing Element law. Information is presented on trends since

the *2009 Housing Element* was published and on expected development for the next five to 10 years, at which time the *Housing Element* will be updated again. An evaluation of the *2009 Housing Element* is included in this document as an appendix.

Primary data sources include the Census Bureau and California State Department of Finance for existing conditions, projections published by the Association of Bay Area Governments (ABAG), and independent analysis by the Planning Department.<sup>1</sup> The data used are the most reliable available for assessing existing conditions. These standard sources provide a basis for consistent comparison with older data and form the basis for the best possible forecasts. The data provide a general picture of economic trends and therefore do not necessarily reflect particular trends or cycles in the housing market and the wider economy.

---

<sup>1</sup> San Francisco relies on information provided by the Association of Bay Area Governments (ABAG). ABAG projections are the official projections of growth for the Bay Area and are used by numerous local governing agencies to identify potential needs and problems, both locally and regionally. The California State Housing and Community Development Department also uses these figures for determining housing needs for the state. ABAG projects the number of jobs for each county in the Bay Area 20 to 25 years into the future. The assumptions that ABAG used in *Projections 2013* are based on demographic and economic data. The demographic assumptions take into account fertility, births, deaths, migration, household sizes, and labor force participation rates. Economic assumptions include exports, the rate of GDP growth, energy prices, productivity, and interest rates.



# I.

## Population, Employment and Income Trends

San Francisco continues to grow and has surpassed its population peak of the 1950s; by 2012, some 808,000 people called San Francisco home. A slight shift in the city's racial composition was noted in the U.S. Census Bureau's 2012 American Community Survey (ACS) estimate but San Francisco continues to be a culturally and racially diverse place. San Francisco households are generally better off and median incomes are rising; the 2012 ACS estimated San Francisco's median income at about \$73,802. San Francisco is also growing older. The median age of San Francisco residents has been rising since 2000, especially as the baby boom generation ages. In 2012, the estimated median age was 38.5 years. Families with children constitute a small portion of San Francisco households. Under 12% of the city's total population is 14 years old and younger, giving San Francisco the distinction of having the fewest children per capita of all major U.S. cities.

## A. POPULATION AND DEMOGRAPHICS

### 1. Population Change

San Francisco has seen an increase in population and jobs in recent years. The 2010 Census counted over 805,235 San Franciscans while the Association of Bay Area Governments (ABAG) estimated some 568,720 jobs in the city.

The 2012 American Community Survey estimated San Francisco's population to be about 807,755. ABAG projects continued population growth to 981,800 by 2030 or an overall increase of about 174,045 people who will need to be housed over the next 18 years (Table I-1 and Figure I-1). Household growth, an approximation of the demand for housing, indicates a need for some 72,530 new units in the 18 years to 2030 just to accommodate projected population and household growth (Table I-1).

	2000	2010	2020*	2030*	2040*
Total Population	776,733	805,235	890,400	981,800	1,085,700
Population Change	52,774	28,502	85,165	91,400	103,900
% Population Change	7.3%	3.7%	10.6%	10.3%	10.6%
Household Population	756,976	780,971	863,800	952,500	1,051,100
% HH Population Change	8.2%	3.2%	10.6%	10.3%	10.4%
Households	329,700	345,811	379,600	413,370	447,350
Households Change	24,116	16,111	33,789	33,770	33,980
% Households Change	7.9%	4.9%	9.8%	8.9%	8.2%

Table I-1  
Population Trends and ABAG  
Projections, San Francisco,  
2000-2040

SOURCES: Census Bureau, ABAG, Projections 2013

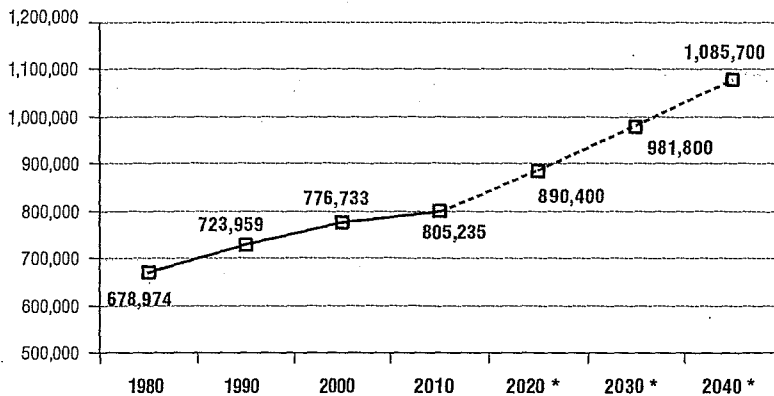

Figure I-1  
Population Trends and ABAG  
Projections, San Francisco,  
1980-2040

SOURCES: Census Bureau, ABAG Projections 2013

## 2. Age

San Francisco's population, in line with national trends, is getting older as the baby boom generation ages. San Francisco also has the distinction of having the fewest number of children per capita of all major American cities. Table I-2 and Figure 1-2 show recent population trends and projections by age group. The median age for San Francisco was estimated to be 38.5 years old in 2012, an increase from 37.6 in 2010. ABAG's *Projections 2013* calculated the median age to increase steadily, reaching 40.9 years in 2030.

In 2010, San Franciscans 14 years and younger constituted about only 11% of the city's population, slightly decreasing from 2000. The number of young San Franciscans, however, is expected to increase by 56% to 140,600 in 2020 and make up 15.8% of the total population. Their numbers will taper off the following decades and eventually return to a smaller proportion of the population by 2040.

From 2000 to 2010, the 45-59 age group grew approximately 15%, the highest growth rate of any group in the population for that period. San Franciscans 45 years and older are also forecast to increase, making up 22.8% of the population by 2020 and 18.1% by 2040. The city's older residents – those 60 years and older – will grow the most over the coming years, accounting for 33.2% of the total population by 2040.

*Table I-2*  
Population Trends and  
Projections by Age Groups,  
San Francisco, 2000–2040

Age Group	2000	2010	2020*	2030*	2040*
0 to 14	94,010	89,964	140,600	129,400	132,600
15 to 24	89,388	95,224	67,400	102,700	103,300
25 to 44	314,222	301,802	274,000	223,900	292,100
45 to 59	142,744	163,515	203,400	249,500	196,900
60 +	136,369	154,730	205,000	276,300	360,800
Total	776,733	805,235	890,400	981,800	1,085,700
Median Age	36.7	37.6	39.2	40.9	46.3

SOURCES: Census Bureau; ABAG, *Projections 2013*

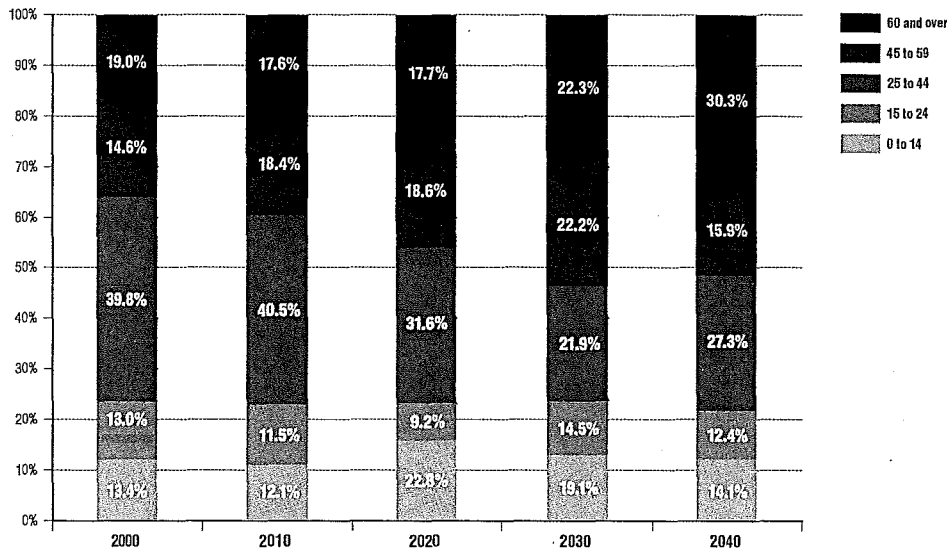

Figure I-2  
Population Trends and Projections by Age Groups, San Francisco, 2000–2040

SOURCES: Census Bureau; ABAG, *Projections 2013*

### 3. Ethnic Composition

San Francisco’s population is ethnically diverse (Table 1-3 and Figure I-3) despite a slight shift since the 2010 Census. Since 2010, the percentage of San Franciscans claiming white racial affiliation increased, totaling nearly 51% of the city’s population according to the 2012 American Community Survey (ACS). San Francisco’s African-American population continues to decline, dropping from 6.1% in 2010 to 6% in 2012. San Franciscans of Chinese origin declined from 21.4% of the total population in 2010 to 21.2% by 2012. The proportion of San Franciscans identifying with Hispanic origins (of any race) has increased from 14.1% in 2010 to 15.1% in 2012. Household size and household incomes by ethnicity point to varied housing needs and abilities to pay for housing and will be discussed in later sections of this report.

Race	1990	2000	2010	2012
White	53.6%	49.7%	48.5%	50.7%
Black	10.9%	7.8%	6.1%	6.0%
American Indian	0.5%	0.4%	0.5%	0.5%
Japanese	1.6%	1.5%	1.3%	1.4%
Chinese	18.1%	19.6%	21.4%	21.2%
Filipino	5.7%	5.2%	4.5%	4.6%
Other Non-White	9.7%	15.8%	17.8%	15.7%
TOTAL	100.0%	100.0%	100.0%	100.0%
Hispanic Origin	13.3%	14.1%	14.1%	15.1%

Table I-3  
Population Trends by Ethnicity, San Francisco, 1990–2012

SOURCE: Census Bureau

Figure I-3  
Ethnic Composition,  
San Francisco, 2012

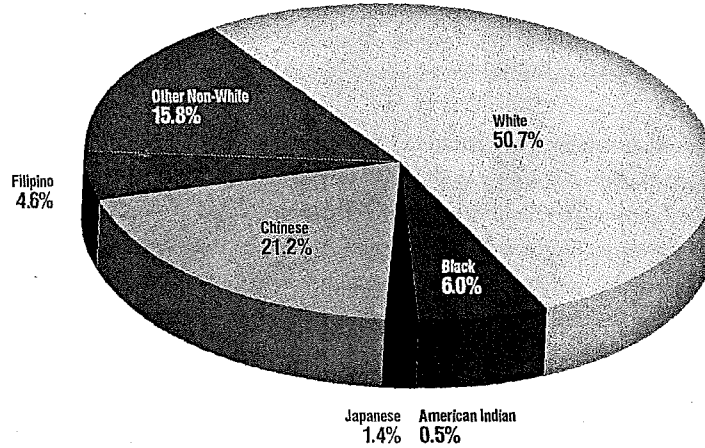

SOURCE: Census Bureau

As in most urban centers, there are concentrations of major ethnic groups in San Francisco neighborhoods. Many Latino households live in the Mission District, extending along Mission Street south to the Daly City border. A distinct Filipino community follows a similar residential pattern, with additional concentrations in the Excelsior area and, to a smaller degree, South of Market. Concentrations of several East Asian populations reside in the Richmond and Sunset Districts, in addition to a traditional presence in Chinatown. Residential concentrations of African Americans occur in the Western Addition, South Bayshore, and Ingleside Districts. Southeast Asian communities have a strong presence in the Tenderloin District north of Market Street and in neighborhoods throughout the Bayview and Visitacion Valley areas.

#### 4. Household Characteristics

According to the 2010 Census, the number of San Francisco households grew from 329,700 in 2000 to 345,811, an increase of over 16,111 new households or about 5% growth (Table I-4). ABAG's *Projections 2013* estimates that the number of total households will continue to increase, growing to 379,600 by 2020 and to 413,370 by 2040 or an annual average of about 1,700 new San Francisco households over 20 years.

Table I-4  
Household Growth Trends  
and Projections,  
San Francisco, 2000–2040

	2000	2010	2020 *	2030 *	2040 *
Number of Households	329,700	345,811	379,600	413,370	447,350
Growth	24,116	16,111	33,789	33,770	33,980
Average Annual Growth	2,412	1,611	3,379	3,377	3,398
Percent Change	7.9%	4.9%	9.8%	8.9%	8.2%
Average Household Size	2.30	2.26	2.28	2.30	2.35
Average Household Size (Bay Area)	2.69	2.69	2.69	2.71	2.75

SOURCES: Census Bureau; \* ABAG, *Projections 2013*

As shown in Table I-4, the average household size in San Francisco has been relatively constant, hovering at 2.3 persons and tending to be smaller than the Bay Area average. ABAG also projects that the number of persons per Bay Area household will be increasing in the next 20 years.

San Francisco continues to have a comparatively small number of family households and this proportion is holding steady. According to the 2010 Census, family households comprised just 43.7% of all households in San Francisco (Table I-5), compared to over 44% in 2000. This decline does not necessarily indicate that families are leaving, as there were over 5,800 more family households in 2010; rather it indicates that non-family households are increasing at a much more rapid rate. The Census Bureau’s definition of a family household – counting only those households with people related to the householder by birth, marriage, or adoption – also obscures the actual diversity of San Francisco’s families and households. At the time of the American Community Survey in 2012, the estimated proportion of Census-defined family households in San Francisco remained steady about 45%. This is considerably less than the percentage for the entire Bay Area, where around 65% of all households are family households. Average family households are also likely to be larger than non-family households. The 2012 American Community Survey estimates these numbers to be 3.2 persons and 2.31 persons, respectively.

Household Characteristic	2000	2010
All Households	329,700	345,811
Family Households	145,186	151,029
As Percent of All Households	44.0%	43.7%
Bay Area Family Households as Percentage of All Households	64.7%	64.8%

Table I-5  
Family and Non-Family  
Households, San Francisco,  
2000 and 2010

SOURCES: Census Bureau; ABAG

In 2010, about 70% of all households in the city were comprised of one or two people and household sizes are expected to remain proportionally about the same as the previous decades (Table I-6). The recent ACS estimate shows that the proportion of one- and two-person households has grown slightly. In 2012, they both increased by a little less than 1%, compared to all other household types that either increased insignificantly or decreased slightly. The expected growth in households and the composition of these new households present specific housing needs.



*Table I-6*  
Changes in Household Size,  
San Francisco, 2000–2010

Household Size	1990		2000		2010	
	No.	% of Total	No.	% of Total	No.	% of Total
1	123,915	41.4%	127,380	38.6%	133,366	38.6%
2	90,681	30.3%	101,781	30.9%	108,606	31.4%
3	36,554	12.2%	41,831	12.7%	45,939	13.3%
4	23,321	7.8%	28,563	8.7%	30,760	8.9%
5	12,335	4.1%	14,293	4.3%	12,849	3.7%
6+	12,150	4.1%	16,002	4.9%	14,291	4.1%
TOTAL	298,956	100.0%	329,850	100.0%	345,811	100.0%

SOURCE: Census Bureau

Average household size varies by ethnicity. Table I-7 below shows that households falling under the “Other Race” and the “Native Hawaiian/ Pacific Islander” categories tend to be larger, averaging 3.38 and 3.33 people per household, respectively. Hispanic or Latino households are similarly larger than the citywide average, with 2.94 people per household. There are, on average, 2.75 people in an Asian household, while the Black household average size is generally close to the citywide average. White households are smallest in size, averaging less than two persons per household.

*Table I-7*  
Household Size by Ethnicity,  
San Francisco, 2010

Household	Average Household Size	No. of Households
White	1.95	199,332
Black	2.05	21,469
American Indian/Alaska Native	2.42	1,469
Asian	2.75	95,378
Native Hawaiian/Pacific Islander	3.33	916
Other Race	3.38	14,930
Two or More Race	2.30	12,317
Hispanic / Latino	2.94	38,332
All Households	2.26	345,811

SOURCE: Census Bureau

Household size in San Francisco tends to reflect existing neighborhood housing stock (see Maps I-1 and I-2). Larger households of four or more persons are generally found in the southeastern neighborhoods of the Mission, Bayview, Visitacion Valley, and the Excelsior where typical housing units have two or more bedrooms. Somewhat smaller households however are found in the western neighborhoods. The central and northeastern portions of the city generally have the smallest households—two or less than two persons—with the residential population tapering off near the commercial and industrial areas of the Financial District and South of Market.



**Average Household Size by Census Tract  
San Francisco, 2010**

0 Miles 1  
**MAP 01**

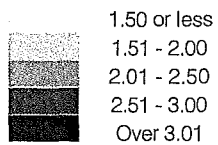

SOURCE: Census Bureau



**Median Room Count by Census Tract  
San Francisco, 2008-2012**

0 Miles 1

**MAP 02**

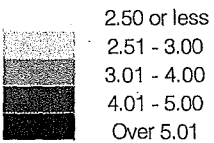

SOURCE: Census Bureau

## B. EMPLOYMENT

### 1. Jobs

Employment growth in San Francisco and the region directly affects the demand for housing as new jobs attract new residents. As shown in Table I-8, total employment in San Francisco is recovering from the economic crisis of the late 2000s. The crash of dot-com ventures and the 2008 great recession show a net job loss in the years between 2000 and 2010 of approximately 65,700 (see Table I-8). ABAG forecasts a recovery in San Francisco, with employment steadily increasing to 759,000 by 2040. During the 2020 to 2030 period, the ABAG model shows 36,440 new jobs (5.4% increase) in San Francisco; from 2030-2040, 51,830 additional jobs are projected—a 7.3% gain.

Year	Total No. of Jobs	Growth (Loss)	% Change
2000	634,430	55,250	9.5%
2010	568,720	(65,710)	-10.4%
2020 *	671,230	102,510	18.0%
2030 *	707,670	36,440	5.4%
2040 *	759,500	51,830	7.3%

SOURCES: Census Bureau; \* ABAG, *Projections 2013*

*Table I-8*  
San Francisco Employment Trends and Projections, 2000–2040

From 2020 through 2040, the entire nine-county Bay Area is expected to add almost 518,080 jobs. Of that total, about 88,270 will be created in San Francisco and the city's share of regional employment will remain at about 17% (Table I-9). Maintaining this job share ensures San Francisco's continuing role as an employment hub, making full use of existing infrastructure. Future targeted infrastructure enhancements to core job centers such as San Francisco will support overall reduction in greenhouse gas emissions in the region.

Year	San Francisco	Bay Area Total	San Francisco as % of Bay Area
2000	634,430	3,753,460	16.9%
2010	568,720	3,385,300	16.8%
2020 *	671,230	3,987,150	16.8%
2030 *	707,670	4,196,580	15.9%
2040 *	759,500	4,505,230	16.9%

SOURCE: ABAG, *Projections 2013*

*Table I-9*  
San Francisco and Bay Area Regional Employment Projections, 2000–2040

Job growth in the next 20 years is expected to be strongest in the “Professional and Managerial Services” industry (53,830 new jobs), followed by the “Health and Educational Services” category (23,800), and the “Arts, Recreation, and Other Services” segment (25,460) (see Table I-10). In terms of percentage growth for the 2020-2040 period, “Health and Educational Services” (25.7%) and “Professional and Managerial Services” (25%) industries lead the way. Almost all sectors of the local economy will have experienced net employment gains between the decennial censuses. Only the “Transportation and Utilities” (2,050 less jobs) sector will see job loss. By 2020, “Professional and Managerial Services” will have experienced the largest gain – some 35,840 or 25% of this sector’s jobs. “Arts, Recreation, and Other Services” employment will have gained some 18,270 jobs during that time—a gain of 19%.

*Table I-10*  
**Employment Trends and  
 Projections by Industry,  
 San Francisco, 2010–2040**

Industry	2010	2020*	2030*	2040*	2010 - 2040	
					Change	% Change
Agriculture & Natural Resources	420	440	400	350	(70)	-16.7%
Construction	14,860	22,030	23,530	25,620	10,760	72.4%
Manufacturing & Wholesale	21,960	23,230	20,980	19,210	(2,750)	-12.5%
Retail	44,970	49,030	49,470	50,700	5,730	12.7%
Transportation & Utilities	12,030	9,980	9,680	9,150	(2,880)	-23.9%
Information	20,800	26,520	27,020	28,060	7,260	34.9%
Financial & Leasing (F I R E)	54,660	70,310	71,160	73,590	18,930	34.6%
Professional & Managerial Services	129,800	165,640	183,630	207,060	77,260	59.5%
Health & Educational Services	64,660	79,590	88,460	100,020	35,360	54.7%
Arts, Recreation & Other Services	106,390	124,660	131,850	141,650	35,260	33.1%
Government	98,170	99,800	101,490	104,090	5,920	6.0%
<b>TOTAL</b>	<b>568,720</b>	<b>671,230</b>	<b>748,100</b>	<b>759,500</b>	<b>190,780</b>	<b>33.5%</b>

SOURCE: ABAG, *Projections 2013*

## 2. Employed Residents and Commuters

The number of employed residents in San Francisco is project to increase (Table I-11) A total of 480,800 employed residents is projected by 2015 and ABAG’s *Projections 2013* also indicate that this trend will continue over the 20 years with the addition of over 83,600 employed residents between 2020 and 2040.

Year	Employed Residents	No. of Change	% Change
2010	461,300	73,200	18.9%
2015	480,800	19,500	4.2%
2020	501,600	20,800	4.3%
2025	516,600	35,200	7.7%
2030	541,400	27,200	5.5%
2035	564,000	62,400	12.4%
2040	585,200	21,200	3.8%

Table I-11  
Employed Residents Trends  
and Projections, San Francisco,  
2010–2040

SOURCE: ABAG, *Projections 2013*

The number of workers per household is also projected to increase between 2010 and 2015, from 1.22 to 1.27 (Table I-12). This number is expected to remain fairly constant until 2040 when it will increase to 1.28 workers per household. The Bay Area region will follow a similar trend with a slightly higher number of workers per household.

Area	2010	2015*	2020*	2025*	2030*	2035*	2040*
San Francisco	1.22	1.27	1.32	1.30	1.28	1.28	1.28
Bay Area Region	1.25	1.30	1.36	1.34	1.32	1.32	1.31

Table I-12  
Workers per Household Trends  
and Projections, San Francisco  
and Bay Area, 2010–2040

SOURCE: Planning Department based on *ABAG Projections 2013*

As of 2010, commuters into San Francisco held 27.3% of the jobs in the city (Table I-13). According to the Metropolitan Transportation Commission’s *Plan Bay Area*, which includes the region’s *Sustainable Communities Strategy* and *2040 Regional Transportation Plan*, over half of these workers commute into the city via the Bay Bridge corridor. By 2020, it is estimated that commuters will take up 43% of jobs in San Francisco.

As a regional job center, San Francisco will continue to have a larger share of commuters than other cities in the Bay Area. The regional transportation goal in the next ten years is to reduce commuting with a smaller share of new jobs created in San Francisco being taken by non-San Francisco residents. Table 1-13, however, is not a job forecast nor does it show distribution of jobs throughout the area. Rather, it assumes that more of the future jobs in San Francisco are expected to be taken by San Francisco residents than has occurred in the past.

Category	2010	2020*	2030*	2040*
Commuters	162,455	283,622	281,580	314,862
San Francisco Residents	433,674	378,678	414,910	436,968
<b>TOTAL JOBS</b>	<b>596,129</b>	<b>662,300</b>	<b>696,490</b>	<b>751,830</b>
% of Commuters	27.3%	42.8%	40.4%	41.9%
Increase	8,829	66,171	34,190	55,340
Change in Commuters	-6,292	121,167	-2,042	33,282
Regional Goal of Percent Change of Commuters	-71.3%	183.1%	-6.0%	60.1%

Table I-13  
Workers Commuting into  
San Francisco, 2010–2040

SOURCE: Metropolitan Transportation Commission  
(Note: Travel simulation results generated for the Plan Bay Area, SCS and Regional Transportation Plan)



## C. INCOMES

### 1. Median Incomes

The 2010 Census noted San Francisco's median household income at \$71,304. This represents an increase of about 29% in the 10 years between Census counts (Table I-14). Table I-14 also shows that median and mean family incomes tend to be higher than that of non-family households. The 2012 American Community Survey (ACS) estimates the median household income at just under \$73,802 or about a 3.5% increase in the last twelve years. Table I-15, however, shows these same incomes adjusted for inflation, where median household and median family household incomes have decreased slightly, and median non-family household incomes have decreased by almost 29%.

*Table I-14*  
Household and Family  
Income, San Francisco,  
2000–2012

	2000	2010	2012 ACS
Median Household Income	\$55,221	\$71,304	\$73,802
Mean Household Income		\$102,267	\$107,520
Median Family Household Income	\$63,545	\$85,778	\$88,565
Mean Family Household Income		\$122,087	\$128,144
Median Non-Family Household Income	\$46,457	\$58,139	\$60,285
Mean Non-Family Household Income		\$83,647	\$87,991

SOURCE: Census Bureau

*Table I-15*  
Household and Family  
Income in Constant Dollars,  
San Francisco, 2000–2012

Income Category	2000 (2010 Dollars)	2010 (2010 Income)	2012 (2010 Dollars)
Median Household Income	\$69,926	\$71,304	\$70,093
Median Family Income	\$80,467	\$85,778	\$84,114
Median Non-Family Household Income	\$58,828	\$58,139	\$41,242
Per Capita Income	\$45,229	\$45,478	\$44,898

SOURCE: Census Bureau

Table I-16 below shows household incomes by household type, tenure and ethnicity. In addition to the difference between median family income and median non-family income, disparities exist between home-owning households and renters, and amongst ethnic groups. This array of income, as well as household type, affects housing demand and affordability. For example, the median household income is not enough to afford the average 2012 rent for a two-bedroom apartment at \$1,799 a month. And while the median family income is somewhat higher than that of a non-family household, it is spread among more people in the household and would have to pay for larger housing to accommodate the larger average family household size. There is thus a need for larger units affordable to families and large households in San Francisco and an ongoing need for affordable housing for the population in general.

Characteristic	Median Income	% of San Francisco Median Household Income (\$71,304)
<b>HOUSEHOLD TYPE</b>		
Family Household	\$85,778	120.3%
Non-Family Household	\$58,139	81.5%
<b>TENURE</b>		
Owner Occupied Households Median Income	\$106,870	149.9%
Renter Occupied Households Median Income	\$53,716	75.3%
<b>ETHNICITY</b>		
White	\$83,796	117.5%
African American	\$30,840	43.3%
American Indian/Alaska Native	\$51,087	71.6%
Asian	\$60,648	85.1%
Native Hawaiian/Pacific Islander	\$57,560	80.7%
Other Race	\$52,599	73.8%
Two or More Race	\$66,473	93.2%
Hispanic or Latino	\$55,985	78.5%

Table I-16  
Household Income by Household Type, Tenure and Ethnicity, San Francisco, 2010

*People who identify themselves as Hispanic or Latino may also identify themselves as a particular race.*  
SOURCE: Census Bureau

## 2. Employed Residents, Household Workers and Income

Generally, the overall number of employed persons in a city is probably not correlated with income. Rather, income levels relate more directly to general economic characteristics of an area, fluctuations in wages earned, inflation, and most directly, job mix. However, data suggest that some family incomes may rise as a result of increased employment. It is reasonable to expect that as employment increases, families would benefit from increased employment, thus increasing family income. This is evidenced in the higher median family income presented in Table I-15 above. Between 2000 and 2010, the number of families with no workers increased from 12.8% to 13.2% (Table I-17). Additionally, this table shows that the number of families with two or more workers decreased by about 2%, implying that those families earned less. However, one cannot be sure because, for instance, a family may have lost two jobs and replaced it with one higher-paying position.

Workers	2000	2010
0	18,798	19,843
1	38,729	42,543
2+	89,659	87,792

Table I-17  
Number of Workers in Family, San Francisco, 2000 and 2010

SOURCE: Census Bureau



### 3. Income Disparities

Income disparity is even more significant when households' median incomes are compared by ethnicity. Table I-18 shows that across all types of households and per capita measures, white households have significantly higher earnings than other ethnicities. Only White households earn more than the 2010 Census citywide averages. African American households' median income of \$30,840 is 43% of the city's median income, while White households' median income is \$83,796 or 118% of the city's median income. "Two or More Race" households have a median income that is 93% of the city's overall median income, followed by Asian and Native Hawaiian/Pacific Islander households whose median incomes are about 85% and 81% of San Francisco's median income respectively. Median income of Hispanic or Latino households was pegged at \$55,985 or about 79% of the citywide median.

*Table I-18*  
**Incomes by Ethnicity  
and Household Type,  
San Francisco, 2010**

Ethnicity	Median Household Income	Median Family Income	Median Non-Family Income	Average Family Size	Per Capita Income
White	\$83,796	\$113,462	\$68,652	2.74	\$60,269
African American	\$30,840	\$42,108	\$23,793	3.01	\$25,325
American Indian / Alaska Native	\$51,087	\$59,350	\$26,578	3.34	\$28,325
Asian	\$60,648	\$70,360	\$42,012	3.44	\$31,449
Native Hawaiian / Pacific Islander	\$57,560	\$55,069	\$58,452	4.37	\$20,031
Other Race	\$52,599	\$53,750	\$41,084	3.87	\$23,554
Two or More Races	\$66,473	\$82,723	\$54,292	3.14	\$29,956
Hispanic or Latino	\$55,985	\$56,370	\$49,457	3.6	\$26,042
Citywide	\$71,304	\$85,778	\$58,139	3.11	\$45,478

SOURCE: Census Bureau

As noted earlier, ethnic households tend to be larger than the city's overall average household size (Table I-7). Thus a look at per capita income provides a starker reality of income disparity. The 2010 Census shows that per capita income of San Franciscan of Native Hawaiian or Pacific Islander heritage is equivalent to only 44% of the city's overall, but for White San Franciscans, it is 133%. And while Asian households earn on average about 85% of the city's median income, per capita income of San Franciscans of Asian decent is \$31,449 or 69%.

#### 4. Employment Trends and Income

The housing needs of San Francisco are based on providing housing to support the city's workforce, which includes both San Francisco residents and commuters. While San Francisco serves as a regional center for employment, a substantial portion of its workforce lives within the city boundaries. San Francisco's share of the regional housing needs assessment reflect the continuing need to provide housing for its workforce. The average income for the San Francisco workforce demonstrates the lack of housing affordable to many San Francisco workers, both residents and commuters. Table I-19 below shows the average wage by sector and total jobs in each sector. The office sector was by far the largest employer with 231,908 jobs. The retail and industrial sectors had 106,305 and 75,637 jobs respectively. The cultural/institutional sector also had a large number of jobs with 132,851 employees as of 2012. With an average rent of \$1,799 a month for a two-bedroom apartment in 2012, a household must have an annual income of at least \$74,150 to afford such a unit.

Industry	Average Annual Wages 2012	Average Employment 2012
TOTAL PRIVATE INDUSTRY	\$83,876	491,107
Goods Producing	\$80,340	24,140
Natural Resources and Mining	\$66,404	186
Construction	\$79,820	14,711
Manufacturing	\$81,380	9,243
Service Producing	\$84,084	466,967
Trade, Transportation and Utilities	\$60,476	65,656
Information	\$123,968	23,540
Financial Activities	\$170,404	51,403
Professional and Business Services	\$115,284	139,244
Education and Health Services	\$56,472	60,082
Leisure and Hospitality	\$33,748	83,473
Other Services	\$29,536	41,833
TOTAL GOVERNMENT	\$76,648	41,987

*Table I-19*  
Average Annual Wage  
and Employment by  
Sector, San Francisco,  
2012

SOURCE: California Employment Development Division

Because each sector in Table I-19 contains a variety of occupations, it is useful to call out the fastest growing categories of jobs in San Francisco, as shown in Table I-20. Of these, only three job classifications – Lawyers, General and Operations Managers, and Computer Software Engineers and Developers, Registered Nurses, Management and Market Research Analysts, Marketing Specialism and Accountants and Auditors – have estimated annual wages around or above the \$74,150 required to afford asking rents of an average two-bedroom apartment in San Francisco.

Occupational Title	Job Openings 2010–2020	Mean Hourly Wage, 2012	Estimated Annual Wage* 2012
Walters and Waitresses	14,840	\$10.58	\$22,006
Cashiers	13,470	\$11.87	\$24,690
Retail Salespersons	13,120	\$11.58	\$24,086
Personal Care Aides	8,170	\$12.11	\$25,189
Janitors and Cleaners, Except Maids and Housekeeping Cleaners	7,090	\$12.64	\$26,291
Combined Food Preparation and Serving Workers, Including Fast Food	6,860	\$10.83	\$22,526
Counter Attendants, Cafeteria, Food Concession, and Coffee Shop	6,340	\$10.42	\$21,674
Market Research Analysts and Marketing Specialists	6,240	\$39.36	\$81,869
Software Developers, Applications	6,140	\$52.64	\$109,491
Accountants and Auditors	6,070	\$37.67	\$78,362
Registered Nurses	5,990	\$54.23	\$112,798
Customer Service Representatives	5,510	\$20.15	\$41,912
Office Clerks, General	5,470	\$17.67	\$36,754
Software Developers, Systems Software	5,130	\$56.28	\$117,062
General and Operations Managers	4,980	\$65.00	\$135,200
Food Preparation Workers	4,950	\$10.64	\$22,131
Management Analysts	4,410	\$46.24	\$96,179
Dishwashers	4,390	\$10.44	\$21,715
First-Line Supervisors of Office and Administrative Support Workers	4,370	\$30.01	\$62,421
Cooks, Restaurant	4,230	\$13.67	\$28,434
Laborers and Freight, Stock, and Material Movers, Hand	4,120	\$13.77	\$28,642
Lawyers	4,080	\$79.36	\$165,069
Maids and Housekeeping Cleaners	3,770	\$15.65	\$32,552
Executive Secretaries and Executive Administrative Assistants	3,640	\$29.21	\$60,757
First-Line Supervisors of Retail Sales Workers	3,600	\$20.08	\$41,766

*Table I-20*  
**Job Classifications with Most  
Job Openings 2010–2020 and  
Mean Hourly Wages, 2012**

\* Assumes 40-hour work week, 52-week year.  
SOURCE: California Employment Development Department, *Occupational Employment Statistics Survey*

Much of the growth forecast to occur in the coming years will be in low- to medium-skilled jobs such as waitpersons, retail salespersons, personal care aids, janitors and cleaners, and food preparation workers, with approximate annual pay scales ranging from \$22,006 to \$26,291 (Table I-20). Some of this growth may be absorbed by San Francisco residents through the First Source Hiring Program. However, this is a limited program since it only applies to city contracts and commercial development that is over 25,000 square feet.<sup>1</sup>

<sup>1</sup> San Francisco's First Source Hiring Program (Chapter 83 of the Administrative Code) was created to foster construction and permanent employment opportunities for qualified economically disadvantaged individuals. Participation in this program is required in City contracts and City property contracts. Between 2006 and 2011, the First Source Hiring Program has employed at least 1,310 people. These numbers represent minimums, because not all hires are recorded.

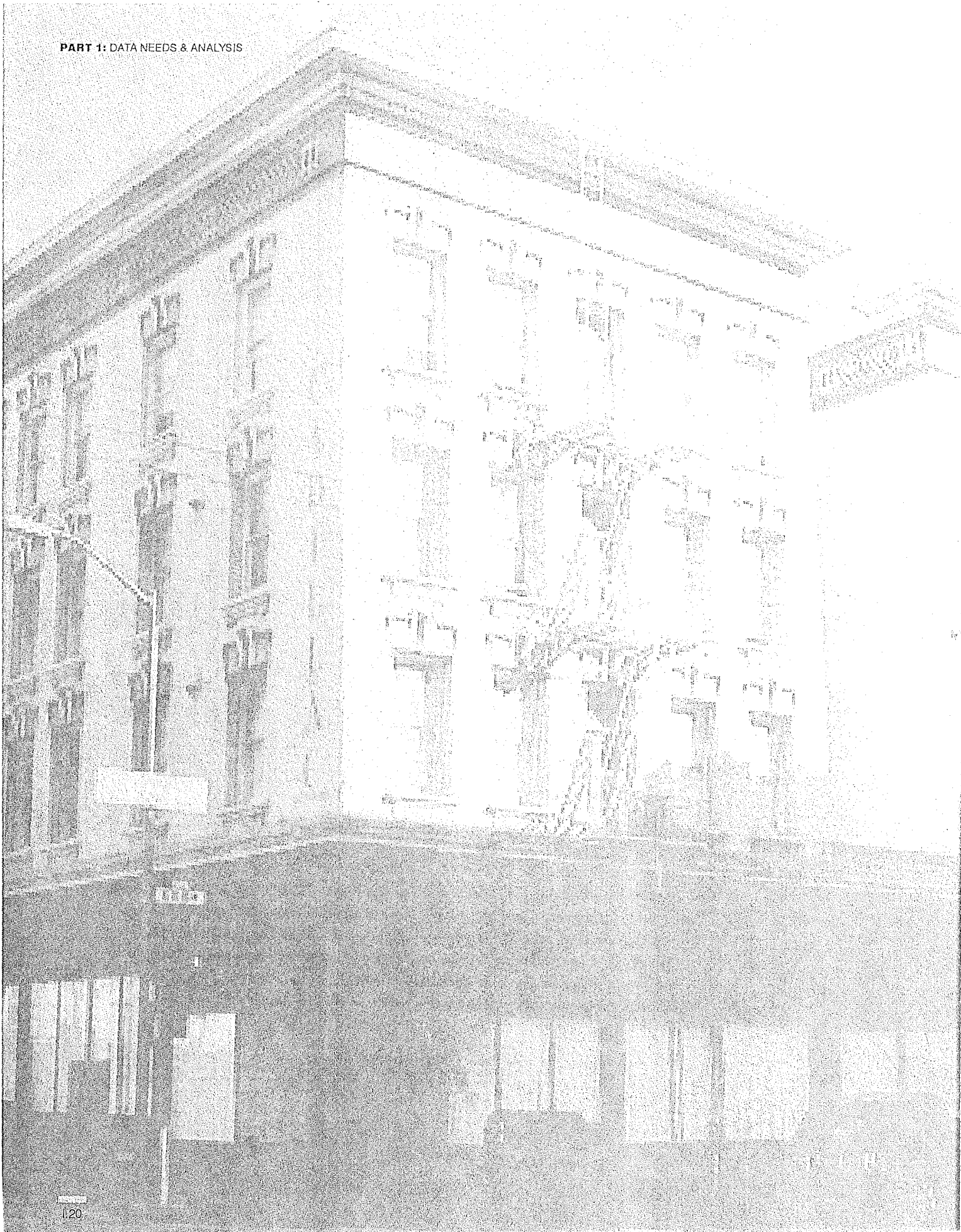

# II.

## Housing Characteristics

This section provides background information on the physical and qualitative characteristics of San Francisco's housing stock. Totalling about 376,083 units by the end of 2013, the city's housing stock is roughly divided into low-, medium-, and higher-density structures. The city's housing stock is older than other West Coast cities, with almost 50% of the city's housing units constructed before World War II. San Francisco's housing tends to be smaller in size, with about 72% of all units containing two bedrooms or less. San Francisco, like most large cities, is a city of renters who live in 62.5% of occupied housing units in the city.

About 3,520 new housing units were added to the city's housing stock in the three years following the 2010 Census; of these, 95% were in structures with ten or more units. Since 2010, almost 35% of all new housing was constructed in the largely industrial areas of the South of Market planning district; an additional combined total of 11% were built in the residential-zoned Inner and Outer Sunset, the Richmond, and Central and South Central planning districts.

Housing affordability continues to be a major concern as San Francisco has one of the least affordable housing markets in the nation. In 2013, 36% of new housing built qualified as affordable to households making 120% or less of the area median income. Moreover, 93% of those affordable units were rentals affordable to very low- and low-income households. The housing market is heating up once more, and homeownership in San Francisco remains elusive for most residents. Only 16% of all San Francisco households could afford the \$855,500 median housing price. Average asking rents stood at \$3,300 in 2013.

## A. EXISTING HOUSING STOCK

### 1. General Characteristics

**Structure Type and Tenure:** According to the 2010 Census, San Francisco's over 372,560 housing units consisted of roughly equal proportions of low-density single family units, two to nine unit medium density structures, and ten unit plus high-density buildings (Table I-21). This has not changed dramatically in the last 12 years. San Francisco is also city of renters: an estimated 63% of all households rent according to the latest American Community Survey estimates (2012). This latest Census survey, however, estimated that there has a decrease in the rate of homeownership, with 33% of all households owning their homes, down from 35% 12 years earlier. Table I-21 also shows that a vast majority of single-family units are owner-occupied (72%).

Table I-21  
Housing Characteristics,  
San Francisco,  
2010 and 2012

Characteristic	All Units		Occupied		Rent		Own	
	2010	2012	2010	2012	2010	2012	2010	2012
<b>TENURE STATUS</b>								
					65.0%	63.1%	35.0%	36.9%
<b>STRUCTURE TYPE</b>								
Single Family	32.1%	32.4%	32.7%	33.6%	11.7%	14.1%	71.6%	67.0%
2 - 4 Units	23.3%	21.9%	23.4%	21.7%	26.7%	24.6%	17.2%	16.8%
5 - 9 Units	11.3%	9.9%	11.3%	10.0%	15.9%	13.9%	2.8%	3.3%
10 - 19 Units	10.1%	10.2%	10.1%	10.2%	14.3%	14.7%	2.3%	2.4%
20+ Units	22.9%	25.4%	22.3%	24.3%	31.2%	32.5%	5.9%	10.3%
Other	0.2%	0.2%	0.2%	0.2%	0.1%	0.2%	0.2%	0.1%
TOTAL	100.0%	100%	100.0%	100.0%	100.0%	100.0%	100.0%	100.0%
<b>UNIT SIZE</b>								
No Bedroom	18.0%	13.8%	17.7%	12.4%	26.0%	18.8%	2.4%	1.4%
1 Bedroom	28.0%	27.1%	28.0%	27.1%	36.9%	37.1%	11.3%	9.8%
2 Bedrooms	29.8%	30.9%	29.7%	31.1%	25.0%	28.6%	38.5%	35.3%
3 Bedrooms	17.3%	19.1%	17.5%	19.7%	9.2%	10.8%	32.8%	34.8%
4 Bedroom	5.3%	6.6%	5.3%	7.0%	2.2%	3.0%	11.2%	13.8%
5 or more Bedrooms	1.7%	2.6%	1.8%	2.8%	0.7%	1.5%	3.8%	4.9%
TOTAL	100.0%	100%	100.0%	100.0%	100.0%	100.0%	100.0%	100.0%
<b>AGE OF HOUSING BY YEAR BUILT</b>								
2010 or later		0.1%		0.1%		0.1%		0.2%
2000-2009		6.3%		6.1%		5.5%		7.1%
1980 - 1999	9.0%	9.6%	8.9%	9.6%	8.5%	9.6%	9.5%	9.5%
1960 - 1979	16.4%	15.2%	16.3%	15.3%	19.5%	18.5%	10.4%	9.9%
1940 - 1959	24.7%	20.0%	24.8%	20.5%	23.7%	18.5%	26.9%	23.9%
1939 or earlier	49.9%	48.8%	50.0%	48.3%	48.3%	47.7%	53.2%	49.4%
TOTAL	100.0%	100.0%	100.0%	100.0%	100.0%	100.0%	100.0%	100.0%

SOURCE: Census Bureau

**Structure Size/Bedroom Counts** Dwelling units in San Francisco are generally small in size. The 2010 Census showed that 72% of all units had two bedrooms or less. Only 9% of housing units had four or more bedrooms. These units were primarily in single-family homes and two unit residential flats. Renters, who make up two-thirds of all households in the city, tend to have smaller units. Almost of fifth (19%) of renting households live in units without a bedroom, compared to just 1.3% of home owning households.

**Age of Housing Stock:** Almost 50% of San Francisco's housing stock was built prior to 1940. New construction since 2010 accounts for just under 1% of the city's total housing stock. Unlike some jurisdictions where older housing stock is targeted for demolition or replacement, most of San Francisco's older housing stock is in sound condition. Indeed, the city's iconic Victorians are over 100 years old. (See page 58 for discussion on replacement of units.) Table I-21 details other differences in housing characteristics by household tenure status.

**Location and Structure Type:** Table I-22 in the following page shows the distribution of the city's housing inventory by planning district (see Map I-3) and by structure size. The Northeast planning district has the most housing units, followed by the Downtown, Richmond, Western Addition and South Central planning districts. The largely residential districts of Bernal Heights, South Bayshore, the industry-strewn Bayview and the Inner Sunset account for the fewest units. Single-family homes are concentrated in the residential-zoned districts of South Central, Outer Sunset, Ingleside and Bernal Heights. The Downtown planning district has the most high-density structures, followed by South of Market, Northeast and Western Addition.

PART 1: DATA NEEDS & ANALYSIS

Planning District	Single Family	2 to 4 Units	5 to 9 Units	10+ Units	District Total
1 Richmond	11,386	15,562	5,133	5,319	37,432
Percent	30%	42%	14%	14%	10.0%
2 Marina	3,467	5,638	3,817	13,238	26,175
Percent	13%	22%	15%	51%	7.0%
3 Northeast	2,081	7,643	6,154	24,619	40,561
Percent	5%	19%	15%	61%	10.8%
4 Downtown	547	728	495	28,146	30,077
Percent	2%	2%	2%	94%	8.0%
5 Western Addition	2,536	6,074	4,058	17,075	29,743
Percent	9%	20%	14%	57%	7.9%
6 Buena Vista	2,775	6,647	3,340	4,280	17,082
Percent	16%	39%	20%	25%	4.5%
7 Central	10,226	8,698	2,949	4,663	26,541
Percent	39%	33%	11%	18%	7.1%
8 Mission	6,298	7,057	3,815	7,792	24,984
Percent	25%	28%	15%	31%	6.6%
9 South of Market	2,382	2,949	1,207	16,708	23,290
Percent	10%	13%	5%	72%	6.2%
10 South Bayshore	7,614	1,580	688	1,578	11,532
Percent	66%	14%	6%	14%	3.1%
11 Bernal Heights	5,929	2,801	537	329	9,637
Percent	62%	29%	6%	3%	2.6%
12 South Central	21,593	3,000	863	1,407	26,875
Percent	80%	11%	3%	5%	7.1%
13 Ingleside	16,505	1,557	606	5,906	24,598
Percent	67%	6%	2%	24%	6.5%
14 Inner Sunset	10,451	4,535	1,555	2,414	18,959
Percent	55%	24%	8%	13%	5.0%
15 Outer Sunset	19,317	4,737	1,385	937	26,410
Percent	73%	18%	5%	4%	7.0%
CITYWIDE TOTAL	123,959	79,893	37,125	134,534	376,081
Percent	33%	21%	10%	36%	100%

Table I-22  
Housing Stock by Planning District and Structure Size, San Francisco, 2013

SOURCE: SF Planning Department



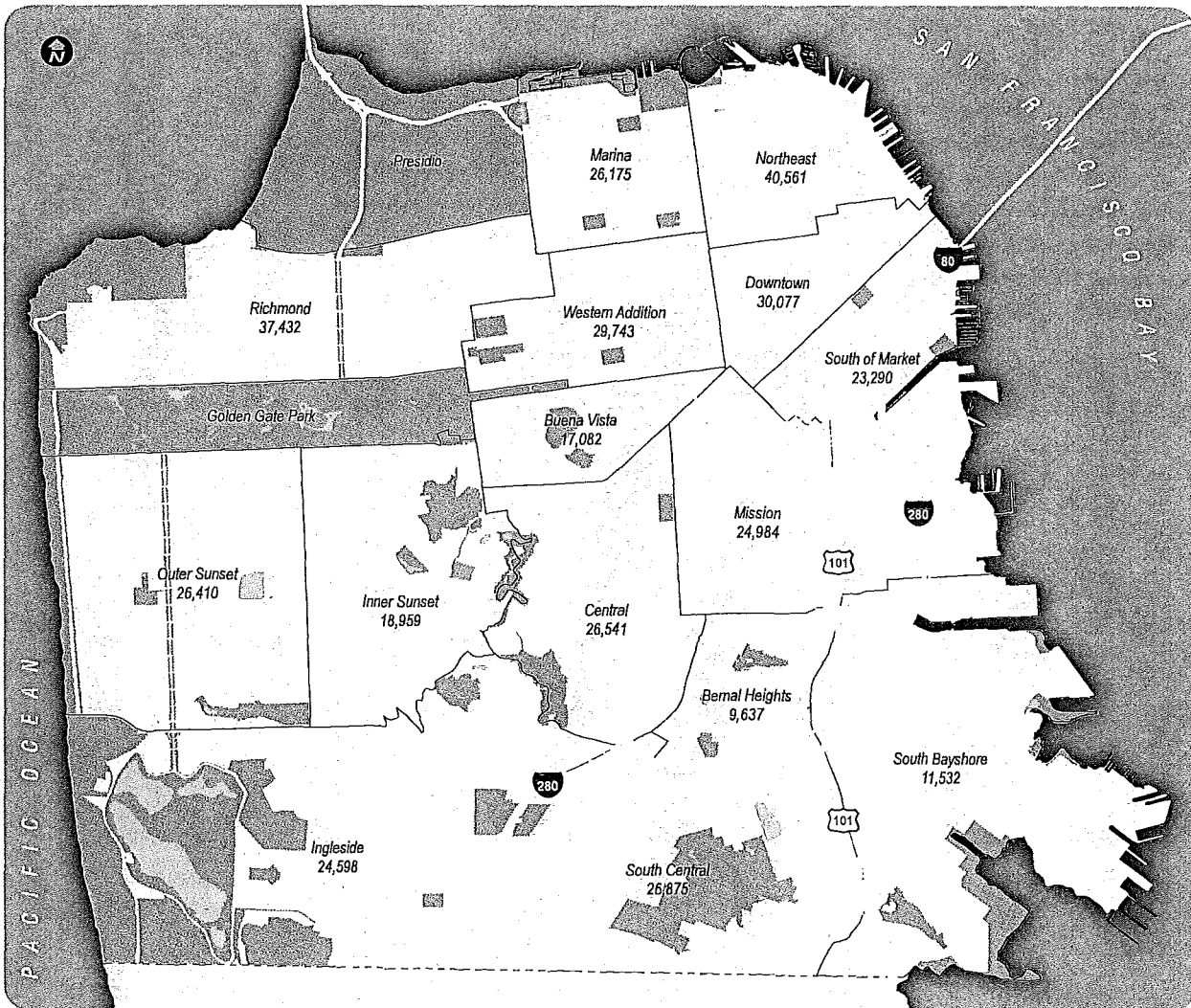

**Housing Stock by Planning District  
San Francisco, 2013**

0 Miles 1

**MAP 03**

Key:

Outer Sunset Planning District  
26,410 Total Units

## 2. Changes to the Housing Stock, 2004–2013

Despite the economic downturn at the beginning of the new millennium, housing production in San Francisco seemed unaffected. Accounting for new production, demolitions, and alterations, the city has seen a net increase of over 19,316 housing units – an annual average of almost 1,932 units – in the last ten years. In comparison, a net total of 13,634 housing units were added between 1994 and 2003 or an annual rate of about 1,363 units per year. After the three-year spike in demolitions between 2003 and 2005, demolitions have been steady. San Francisco has a one-to-one replacement policy for demolitions and these units have since been replaced.

Year	Units Completed from New Construction	Units Demolished	Units Gained or Lost from Alterations	Net Change in Number of Units
2004	1,780	355	62	1,487
2005	1,872	174	157	1,855
2006	1,675	41	280	1,914
2007	2,197	81	451	2,567
2008	3,019	29	273	3,263
2009	3,366	29	117	3,454
2010	1,082	170	318	1,230
2011	348	84	5	269
2012	794	127	650	1,317
2013	2,330	429	59	1,960
TOTAL	18,463	1,519	2,372	19,316

*Table I-23*  
**New Housing Construction, Demolitions and Alterations, San Francisco, 2004–2013**

SOURCE: SF Planning Department

### *a. Type and Location of New Construction, 2004–2013*

Most of the new construction in the last ten years has occurred in larger structures, with 91% of the housing developed in buildings with more than ten units (Table I-24). South of Market absorbed most of the new housing development since 2010, accounting for about 1,230 new units or almost 35.3% of all new housing during that period; Downtown and the Western Addition follow with roughly 729 and 424 respectively, together accounting for about 33% of new housing (Table I-25 and Map I-4). The largely residential districts of the Outer and Inner Sunset, Bernal Heights, South Central, Marina and Richmond, combined, netted only 1.9% of the additional units to the city's housing stock.

*Table I-24*  
**Comparison of Existing  
 Stock with New Construction  
 by Building Type,  
 San Francisco, 1990-2013**

Building Type	Existing Stock			New Construction 2010-2013
	1990	2000	2010	
Single Family	32.0%	32.1%	33.3%	33.0%
Two Units	24.0%	10.9%	10.1%	10.0%
3 to 9 Units	11.3%	23.8%	21.3%	21.2%
10 + Units	34.3%	33.1%	35.2%	35.8%
TOTAL	100.0%	99.8%	100.0%	100.0%

SOURCES: Census Bureau; SF Planning Department

*Table I-25*  
**Net Change in the Housing  
 Stock by Planning District,  
 2010-2013**

Planning District	2010 Census	Net Additions April 2010-2013	Total Housing Stock, 2013	% of Net Addition
1 - Richmond	37,383	49	37,432	1.4%
2 - Marina	26,165	10	26,175	0.3%
3 - Northeast	40,462	99	40,561	2.8%
4 - Downtown	29,348	729	30,017	20.9%
5 - Western Addition	29,319	424	29,743	12.2%
6 - Buena Vista	16,950	132	17,082	3.8%
7 - Central	26,395	146	26,541	4.2%
8 - Mission	24,566	418	24,984	12.0%
9 - South of Market	22,061	1,229	23,290	35.3%
10 - South Bayshore	11,404	128	11,532	3.7%
11 - Bernal Heights	9,629	8	9,637	0.2%
12 - South Central	26,866	9	26,875	0.3%
13 - Ingleside	24,424	174	24,598	5.0%
14 - Inner Sunset	18,951	8	18,959	0.2%
15 - Outer Sunset	26,427	(17)	26,410	(0.5%)
San Francisco Totals	372,535	3,486	376,081	100.0%

SOURCE: SF Planning Department

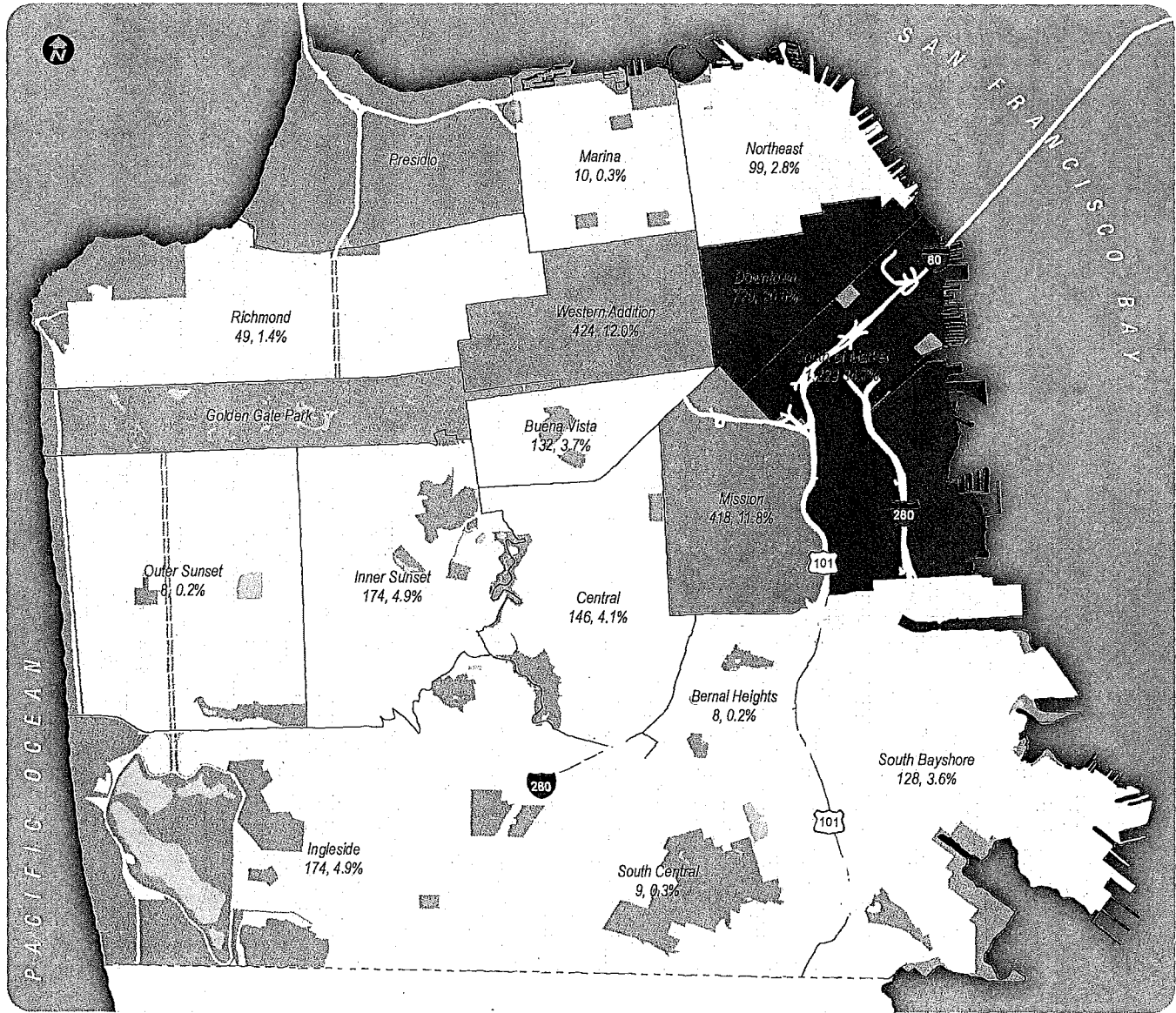

**Net Change to the Housing Stock by Planning District  
San Francisco, April 2004 - December 2013**

0 Miles 1  
**MAP 04**

- Less than 5% share
- 5% -15% share
- Over 15% share

*Outer Sunset* Planning District  
26,410, 3.7% Net Unit Change, Percent Change

*b. Construction of Low and Moderate Income Housing, 2000–2013*

Between 2000 and 2013, 6,370 new affordable housing units, including inclusionary affordable units, were added to San Francisco's housing stock. San Francisco, however, did not meet its fair share of the regional housing needs production targets, especially for low and moderate income housing. (See *Appendix A* for details of the city's housing production performance in the evaluation of the 2009 Housing Element.)

Since 2010, 33% of all new housing units built in the city have been affordable units. Nearly 65% of these qualified as affordable at very low-income levels and another 20% that was considered affordable for low income households (Table I-26). An affordable rental unit is defined as housing for which rent equals 30% of the income of a household earning 80% or less of the area median income (AMI).<sup>1</sup>

These totals represent construction of new units, including new units from alterations and conversion of commercial structures, but do not include permanently affordable units that result from the acquisition and rehabilitation of existing residential buildings by non-profit housing organizations. Of these affordable units, almost 660 units were specifically targeted for families and featured three- and four-bedroom units. Another 100 units were reserved for senior citizens and about 590 units were efficiency units or one-bedroom units to house the formerly homeless. About 115 units were for first-time homeownership. The Mayor's Office of Housing (MOH) noted that about 480 affordable units were acquired or rehabilitated since 2010. These numbers include both MOH and the Office of Community Infrastructure and Investment projects (formerly known as the San Francisco Redevelopment Agency).

*Table I-26*  
**Construction of New  
Affordable Housing Units,  
San Francisco, 2004–2013**

Income Level	2004	2005	2006	2007	2008	2009	2010	2011	2012	2013	Totals
Very Low	383	453	316	412	381	550	480	140	357	448	3,920
Low	2	236	17	120	81	140	21	21	52	220	910
Moderate	163	110	158	203	361	256	81	57	104	44	1,537
Total Newly Constructed Affordable Units	548	799	491	735	823	946	582	218	513	712	6,367
As % of Total New Construction	30.8%	42.7%	29.3%	33.5%	27.3%	28.1%	53.8%	62.6%	64.6%	30.6%	34.5%

SOURCE: Planning Department, Housing Inventory

<sup>1</sup> Income and affordability guidelines are discussed on pp. 42-43.

c. Units Demolished

A total of 1,520 housing units were demolished between 2004 and 2013, or an annual average of over 150. This is higher than the number of units demolished in the nine years between 2000 and 2008 with an annual average of about 133 units. The city has a one-to-one unit replacement policy that requires units lost through demolition be replaced with the same number of units or more. As shown in Table I-27, 87% of all units demolished were in larger multi-unit structures. Single-family homes represented 13% of residential units demolished from between 2004 and 2013 (about 200 units).

Table I-27  
Demolitions by Structure Type, 2004–2013

Structure Type	2004	2005	2006	2007	2008	2009	2010	2011	2012	2013	TOTAL
Units Demolished	355	174	41	81	29	29	170	84	127	429	1,519
Single Family	30	70	18	19	11	20	6	12	-	11	197
2 Unit Building	10	16	12	8	4	6	6	6	10	-	78
3-4 Unit Building	9	3	11	3	3	3	35	-	32	-	99
5+ Unit Building	306	85	-	51	11	-	123	66	85	418	1,145

d. Other Changes to the Housing Stock

In addition to changes resulting from new construction and demolition, the quantity of housing in the city can be altered by other factors including the subdivision of units, dwelling unit mergers, and building conversion (e.g. converting housing to commercial space).

**a. Alterations:** Since 2004, over 2,925 net units have been added to the city's housing stock by some type of alteration. The majority of alterations that produce additional housing usually result in a single new unit. Most losses through alterations result from removal of illegal units (over 210 units), although recent legislative efforts have a goal of curbing historically high trends by encouraging processes to legalize illegal units. A number of unit are also removed through unit mergers from the housing stock each year. About 210 housing units were removed in this fashion.

**b. Conversions:** A slowing trend in alterations is the conversion of commercial buildings to residential uses. Between 2004 and 2013, approximately 1,200 units were added through commercial to residential conversion. Moreover, the number of housing units lost by conversion to non-residential uses has decreased dramatically over the last three decades after controls that discourage conversion to commercial uses were set in place in the mid-1980s and 1990s. Approximately 25 units were lost to such conversion between 2004 to 2013, at a similar rate in the previous 10 years and far reduced from the over 165 units that were converted to non-residential uses in the decade from 1981-1990 (Table I-28). No information is available on the number of units illegally converted from residential use.

Time Period	No. Units
1981 to 1990 *	165
1991 to 2000	42
2001 to 2010	71
2011 to 2013	4

Table I-28  
Housing Units Converted to Non-Residential Use, San Francisco, 1981–2013

NOTES  
\* SF Planning Department, *A Study of Conversion of Apartments to Non Residential Uses in Commercial and Industrial Areas*, 1981

SOURCE: SF Planning Department

### 3. Secondary Units

No information is available on the number of illegal secondary units that have been added to the city's housing stock. However, a total of 76 units have been legalized between 2004 and 2013 and another 226 illegal units were removed in the same period (Table I-29).

*Table I-29*  
**Legalization of Secondary  
Units, 2004-2013**

Year	Units Legalized	Illegal Units Removed
2004	8	22
2005	16	38
2006	9	12
2007	11	10
2008	8	19
2009	10	8
2010	4	6
2011	6	39
2012	-	2
2013	4	70
<b>TOTALS</b>	<b>76</b>	<b>226</b>

SOURCE: SF Housing Authority

### 4. Federally-Assisted Units

Table I-30 describes units in San Francisco that receive support under the Federal Section 8 rent subsidy program or are managed by the San Francisco Housing Authority. In the Section 8 program, residents pay 30% of their monthly income in rent, and the government subsidizes the difference so that the property owner receives a HUD-determined fair market rent each month. Section 8 subsidies are associated either with a particular housing unit (project-based) or with a qualifying household (voucher/certificate program). Section 8 housing units and those managed by the Housing Authority total over 8,774 units, representing about 1% of the city's total housing stock.

*Table I-30*  
**Citywide Inventory of Public  
Assisted Housing, San  
Francisco, 2013**

Type of Assistance	2013
	Total No. of Units
Project Based Section 8	1,300
Tenant Based Section 8	7,774
Moderate Rehabilitation	1,000
<b>TOTALS</b>	<b>8,774</b>

SOURCE: SF Housing Authority

## 5. Residential Hotel Stock

Residential hotel units (also called Single Room Occupancy or SROs) typically provide affordable rental housing for solo occupancy and generally rented to lower income persons. There are over 500 residential hotels in San Francisco containing about 19,380 rooms (Table I-31); most of these SRO units have shared bathroom and kitchen facilities. Since 1990, non-profit organizations have purchased residential hotels and now maintain nearly a quarter of the units with a guaranteed level of affordability and, in some cases, related supportive services to residents. Of the residential hotels operated by private entities, about 2,940 of the 13,900 rooms operate as tourist rooms and therefore do not contribute to the affordable housing stock.

Year	For Profit Residential Hotels			Non-Profit Residential Hotels		Total	
	No. of Buildings	Residential Rooms	Tourist Rooms	No. of Buildings	Residential Rooms	No. of Buildings	Residential Rooms
2000	457	16,331	3,781	61	3,314	518	19,645
2005	435	15,106	3,345	71	4,217	506	19,323
2010	412	13,790	2,883	87	5,163	499	18,953
2013	414	13,903	2,942	87	5,479	501	19,382

Table I-31  
Loss of Residential Hotel Rooms, San Francisco, 2000-2013

SOURCE: SF Department of Building Inspection

With the adoption of the Residential Hotel Ordinance in 1980, and subsequent amendments to that ordinance strengthening its enforcement in 1990, conversion of residential hotel rooms has significantly decreased. Over 480 units were lost due to demolitions or fire from 2000 to 2007 (Table I-32). These units are slated to be replaced or have already been replaced by permanently affordable units.

Reason for Loss	1980-1981	1981-1989	1990-1999	2000-2007
Demolitions/Fire		99	909	481
Conversions	1,188	109		
Earthquake Damage		202		
TOTAL	1,188	410	909	481

Table I-32  
Loss of Residential Hotel Rooms, San Francisco, 1980-2007

SOURCE: SF Department of Building Inspection

## 6. Live/Work

The Planning Department no longer tracks information on live/work units. As of 2008, over 4,570 live/work units have been completed since 1987. Most live/work development occurred in such areas where land was relatively cheaper and many industrial buildings were converted to residential lofts. As commercial development, live/work units were exempt from obligations and conditions typically required of residential development such as school fees, inclusionary affordable housing requirements and open space provisions. Displacement of viable businesses and land use conflicts also prompted the Planning Commission to adopt interim zoning con-



trols for southeastern portions of the city aimed at preserving industrially zoned lands from competing uses. These controls created Industrial Protection Zones where new housing and live/work units are not allowed, and accompanying Mixed Use Districts where housing would be encouraged. Concerned with distortions in the housing supply and with displacement of industrial space, the San Francisco Board of Supervisors also passed a six-month moratorium on the construction of new live/work units in February 2001. The temporary moratorium was intended to halt the approval of new projects while a study on the impact of live/work units on the city's housing market and industrial lands was being conducted. This moratorium was extended several times and eventually live/work loopholes were mended. Live/work units built after the moratorium were from development projects that were grandfathered in at the time of the legislation.

## **B. HOUSING TENURE AND AFFORDABILITY**

### **1. Owner-Occupied Housing**

The rate of homeownership estimated in 2012 (33%) has decreased since the 2000 Census (35%) and is still much lower than the national average (65.5%). Table I-33 below shows rates of home ownership by planning district. About 50% of homes owned are in the Inner Sunset, Outer Sunset, South Central, and Bernal Heights planning districts. Home ownership rates are lowest in the Downtown, with only one percent of people owning their home.

San Francisco's housing prices are among the highest in the nation. And despite recent price declines, at year-end 2012, the median price for an average single family home in San Francisco exceeded \$855,500 and was over 1.2 times the cost of similar housing in the Bay Area and four times the national average (Table I-34). It is estimated that only 16% of San Francisco's households can afford a median priced home in the city.

Planning District	Rate of Home Ownership
1 Richmond	38%
2 Marina	25%
3 Northeast	15%
4 Downtown	2%
5 Western Addition	19%
6 Buena Vista	26%
7 Central	41%
8 Mission	20%
9 South of Market	32%
10 South Bayshore	50%
11 Bernal Heights	53%
12 South Central	67%
13 Ingleside	59%
14 Inner Sunset	56%
15 Outer Sunset	59%
San Francisco Citywide	33%

*Table I-33*  
**Rate of Homeownership, San Francisco, 2012**

SOURCE: US Census

Geographic Region	Median Price	% of Households Qualifying
San Francisco	\$855,500	16%
SF Bay Area Region	\$704,990	21%
Northern California (not including the SF Bay Area)	\$721,140	21%
California	\$433,940	32%
Nationwide	\$207,300	56%

*Table I-34*  
**Housing Affordability of Average Single Family Homes, San Francisco, 2013**

SOURCE: California Association of Realtors

Home sales prices in San Francisco has been steadily climbing since 2000 before peaking in 2005. With the global recession, prices dropped between 2005 and 2011 (Figure I-4). Since 2011, the price of housing in San Francisco continues to grow and based on the trend since 2000, the price of housing is projected to surpass the high prices seen in 2005. Compared to the Bay Area region, the housing prices trend follows a similar path as San Francisco. Still, the high cost of home ownership is still prohibitive for San Francisco's low and moderate-income households and homeownership for these households would require substantial subsidies. As stated earlier, only 16% of San Francisco households can qualify to purchase homes at these prices.

Figure I-4  
Housing Price Trends,  
San Francisco, 2000-2013

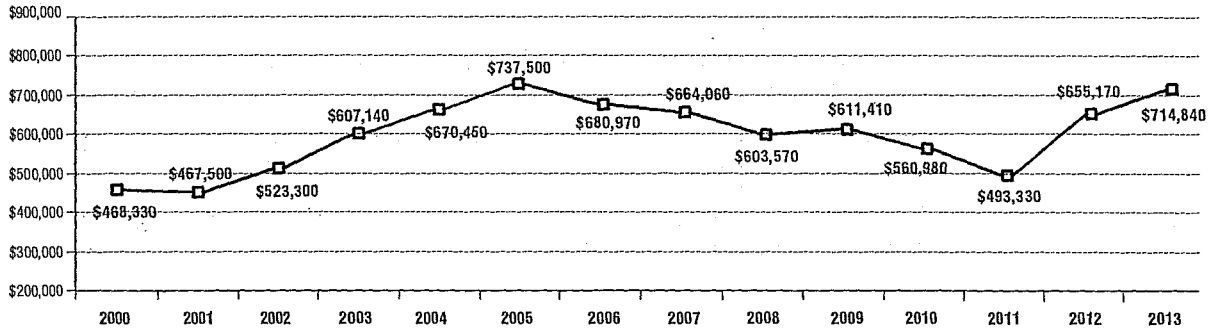

SOURCE: California Association of Realtors, \*(Figures in current dollars)

## 2. Rental Housing

The 2012 American Community Survey (ACS) estimated that about 63% of San Francisco households are renters; this is almost double the national average of 34.5%. San Francisco is nevertheless typical of other larger cities where renters outnumber homeowners. Average asking rents in San Francisco dropped slightly with the dot-com bust but remain high, climbing to \$2,750 in 2007 and remaining constant until about 2011. After 2011, asking rents for a two-bedroom apartment skyrocketed to an average of \$4,100 in 2014 (Figure I-5). To afford this level of rent in 2013, a household would need to earn about \$170,000 a year.

Rental affordability continues to be a citywide problem. Traditionally, neighborhoods in the southeast portions of the city have been relatively affordable; however there is still a significant gap for low and very-low income households (Table I-35). The lowest median asking rent for a two bedroom by district (\$2,525 in South Bayshore) has an affordability gap of \$763 for low income households (i.e., those households with income from 51%-80% of the area median income).

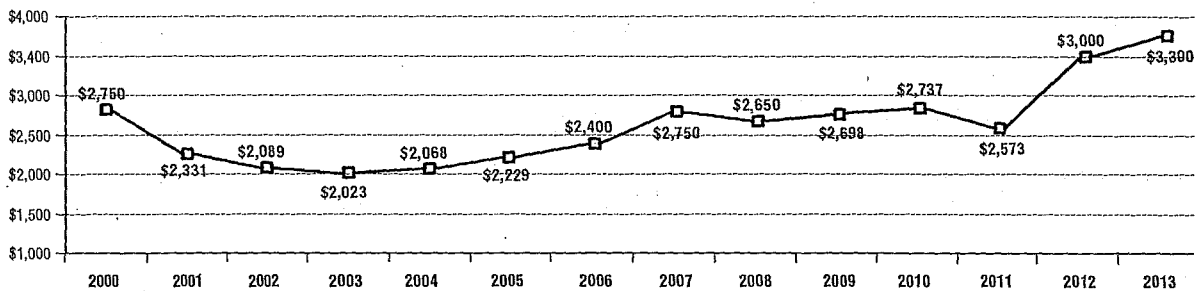

Figure I-5  
Average Monthly Rental  
Rates, San Francisco,  
2000-2013

SOURCE: Zillow.com, RentSF.com, Zillow.com

Planning District	Average Rent for a 2 Bedroom Apartment	Affordability Gap		% Over Rents Affordable by	
		Very Low Income	Low Income	Very Low Income	Low Income
1 Richmond	\$3,195	\$2,117	\$1,433	296.38%	181.33%
2 Marina	\$4,950	\$3,872	\$3,188	459.18%	280.93%
3 Northeast	\$4,150	\$3,072	\$2,388	384.97%	235.53%
4 Downtown	\$4,500	\$3,422	\$2,738	417.44%	255.39%
5 Western Addition	\$3,822	\$2,744	\$2,060	354.55%	216.91%
6 Buena Vista	\$3,972	\$2,894	\$2,210	368.46%	225.43%
7 Central	\$3,918	\$2,840	\$2,156	363.40%	222.33%
8 Mission	\$4,330	\$3,252	\$2,568	401.67%	245.74%
9 South of Market	\$4,436	\$3,358	\$2,674	411.50%	251.76%
10 South Bayshore	\$2,525	\$1,447	\$763	234.23%	143.30%
11 Bernal Heights	\$3,650	\$2,572	\$1,888	338.59%	207.15%
12 South Central	\$2,850	\$1,772	\$1,088	264.38%	161.75%
13 Ingleside	\$2,793	\$1,715	\$1,031	259.09%	158.51%
14 Inner Sunset	\$3,697	\$2,619	\$1,935	342.95%	209.82%
15 Outer Sunset	\$2,700	\$1,622	\$938	250.46%	153.23%
Citywide Average	\$4,100	\$3,022	\$2,338	380.33%	232.69%

SOURCE: Craigslist.com

Note: Average rents are average asking rents identified from listings between the period of November 2013 and March 2014

*Table I-35*  
**Rental Affordability for Lower Income Households by Planning District, San Francisco, 2014**

## C. VACANCY

The overall housing vacancy rate in San Francisco is indicative of an enduring tight market. In 2010, vacancy rates at 5.4% for rentals and 2.3% for homeownership inevitably led to intense bidding and rising housing costs. Just about 8% of the city's housing stock was vacant at the time of the Census in April 2010 (Table I-36). This is considered a healthy fractional rate in most housing markets in the United States. The 2012 American Community Survey shows units that are vacant and for sale stood at 1.4% and vacant units for rent at 4.3%. The unusually high total vacancy rate of 9.3% in 2012 may suggest an increase in time-shares and corporate homes used for employee housing. However, sampling error could also be a factor.

Vacancy Status	1990	2000	2010	2012
Vacant	6.97%	4.86%	8.3%	9.3%
For Rent Vacant	3.71%	2.50%	5.4%	4.3%
For Sale Vacant	0.56%	0.80%	2.3%	1.4%

*Table I-36*  
**Vacancy Rates by Vacancy Status, 2000–2013**

SOURCE: Census Bureau

The vacancy data included in Table I-37 is calculated as part of the decennial census, supplemented by the 2012 American Community Survey. The Census Bureau also undertakes an

annual Housing Vacancy Survey which calculates vacancy rates for rental and homeowner properties in large metropolitan areas throughout the country. The methodology used to create this survey is different from that used for the decennial Census. Therefore, the results are not comparable. For example, the decennial census calculated a rental vacancy rate of 5.4% for 2010 while the Housing Vacancy Survey calculated a vacancy rate of 1.8%. Unlike in 2000 when it just accounted for San Francisco, the Housing Vacancy Survey now takes into account the whole metropolitan statistical area (San Francisco-Oakland-Fremont). The Housing Vacancy Survey data may not be as reliable as the decennial census because of sampling error, it nevertheless allows for yearly comparisons. Both data are provided here. Figure I-6 and I-7 below show vacancy rates for San Francisco from 2005-2010 based on this annual survey. This information can supplement Table I-36 to compare trends in vacancies.

*Figure I-6*  
Rental Vacancy Rates,  
San Francisco, 2005-2010



SOURCE: Census Bureau, Housing Vacancy Survey

*Figure I-7*  
Homeowner Vacancy Rates,  
San Francisco, 2005-2010

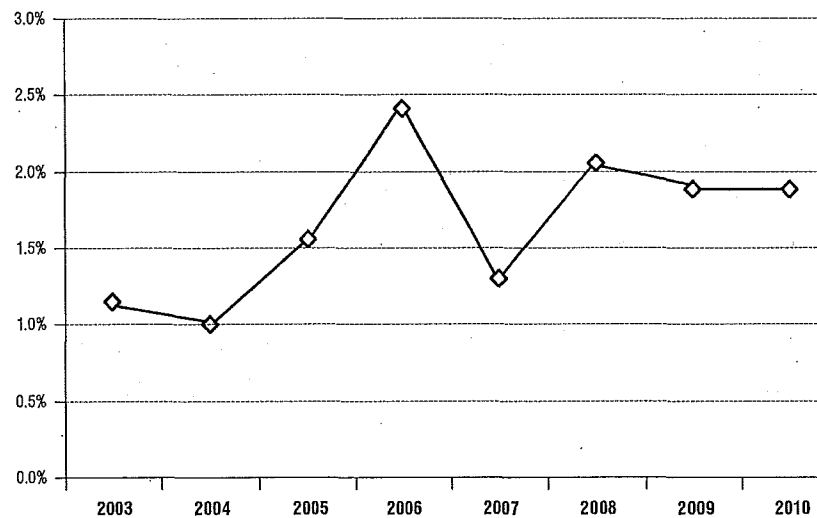

SOURCE: Census Bureau, Housing Vacancy Survey

## D. COASTAL ZONE HOUSING

California state regulations require that the *Housing Element* detail new construction and demolition activity occurring within California Coastal Zone areas. The city's entire western shoreline is within California's coastal zone area. The coastal area zone boundary includes about 30 residential blocks that front the Pacific Ocean (Map I-5).

Two new units in two structures were added to the housing stock between 2007 and 2013, or an average of less than one new unit a year. In this same period, two buildings with two units were lost. The current development pipeline includes a 56-unit residential project within the coastal zone.

Within the larger census tract areas fronting the coastal shoreline (about 150 blocks), new construction in in-fill sites has generated no new units. This has been deepened by 16 units lost and six units added due to alteration projects. Some 14 new units are slated to be built in 9 structures in this larger area. In this larger area, about 957 units were built between 1982 and 2008.

Construction Type	Coastal Area		Larger Census Tracts	
	No. of Structures	No. of Units	No. of Structures	No. of Units
New Construction Completed	2	2	-	-
Addition through Alterations	-	-	6	6
Loss through Alterations	2	(2)	16	(16)
Demolition Completed	-	-	-	-
Net Change in Housing Stock	4	-	22	(10)
Development Pipeline (Q4 2013)	7	64	9	14

Table I-37  
New Construction,  
Alteration and Demolition  
Activity in Coastal Area,  
San Francisco, 2009-2013

SOURCE: SF Planning Department

Residential development in the Coastal Zone must conform to City Planning Code density requirements. Development projects in the coastal zone also are required to apply for a coastal permit and are reviewed for consistency with Western Shoreline General Plan policies contained in the *Western Shoreline Plan* and Proposition M policies, one of which aims to preserve the City's supply of affordable housing.



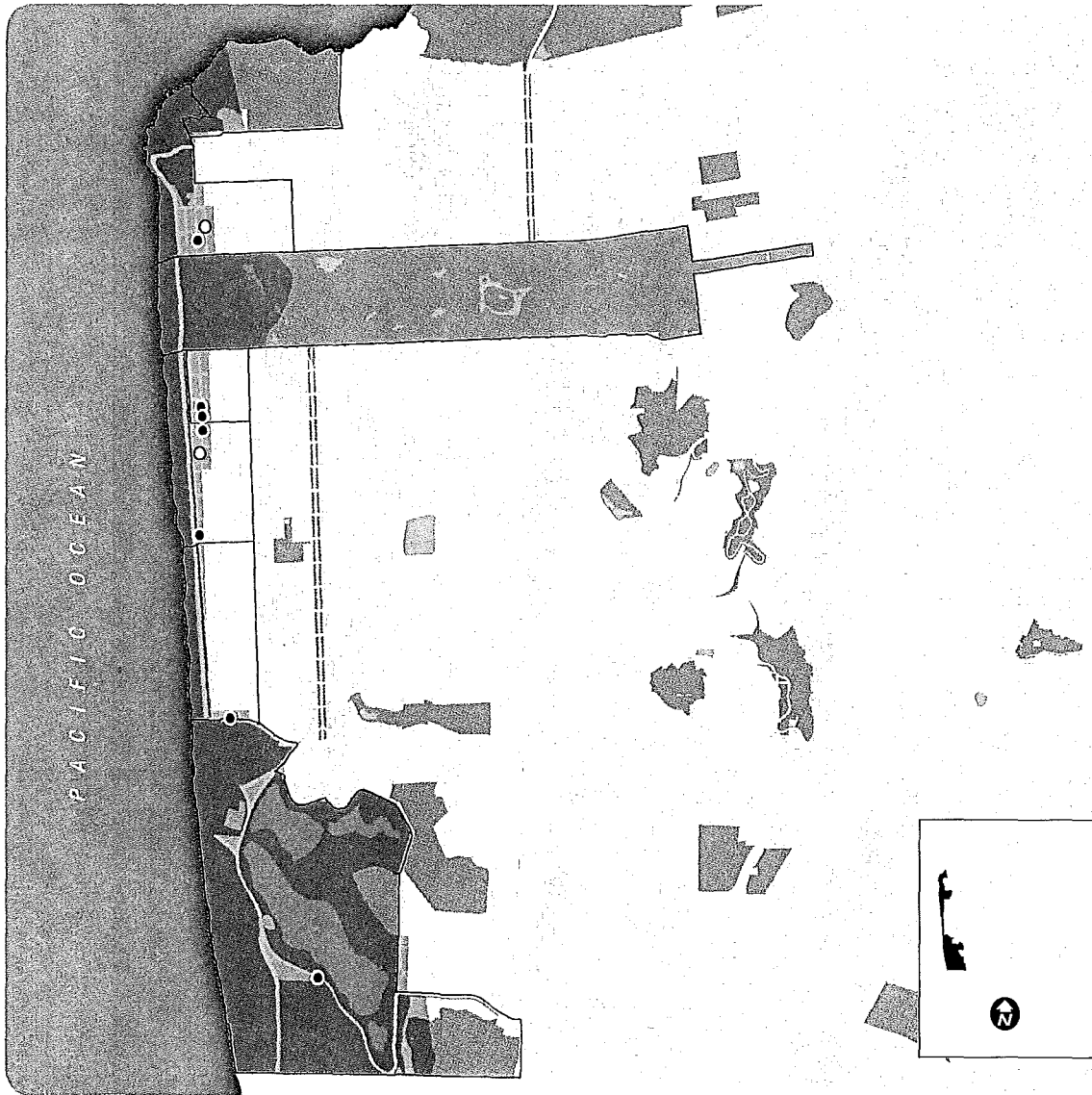

In addition, new construction and demolition permits are reviewed for consistency with Article 10 of the California Government Code which requires that affordable lower income units converted or demolished in the Coastal Zone Area be replaced on a one-for-one basis, and that new housing developments, where feasible, provide housing units for persons and families of low or moderate income.



**Coastal Zone Area  
San Francisco, 2009 - 2013**

0 Miles 1

**MAP 05**

-  Coastal Zone
-  Coastal Zone Census Tracts
-  New Housing Development
-  Proposed and Permitted New Housing Development

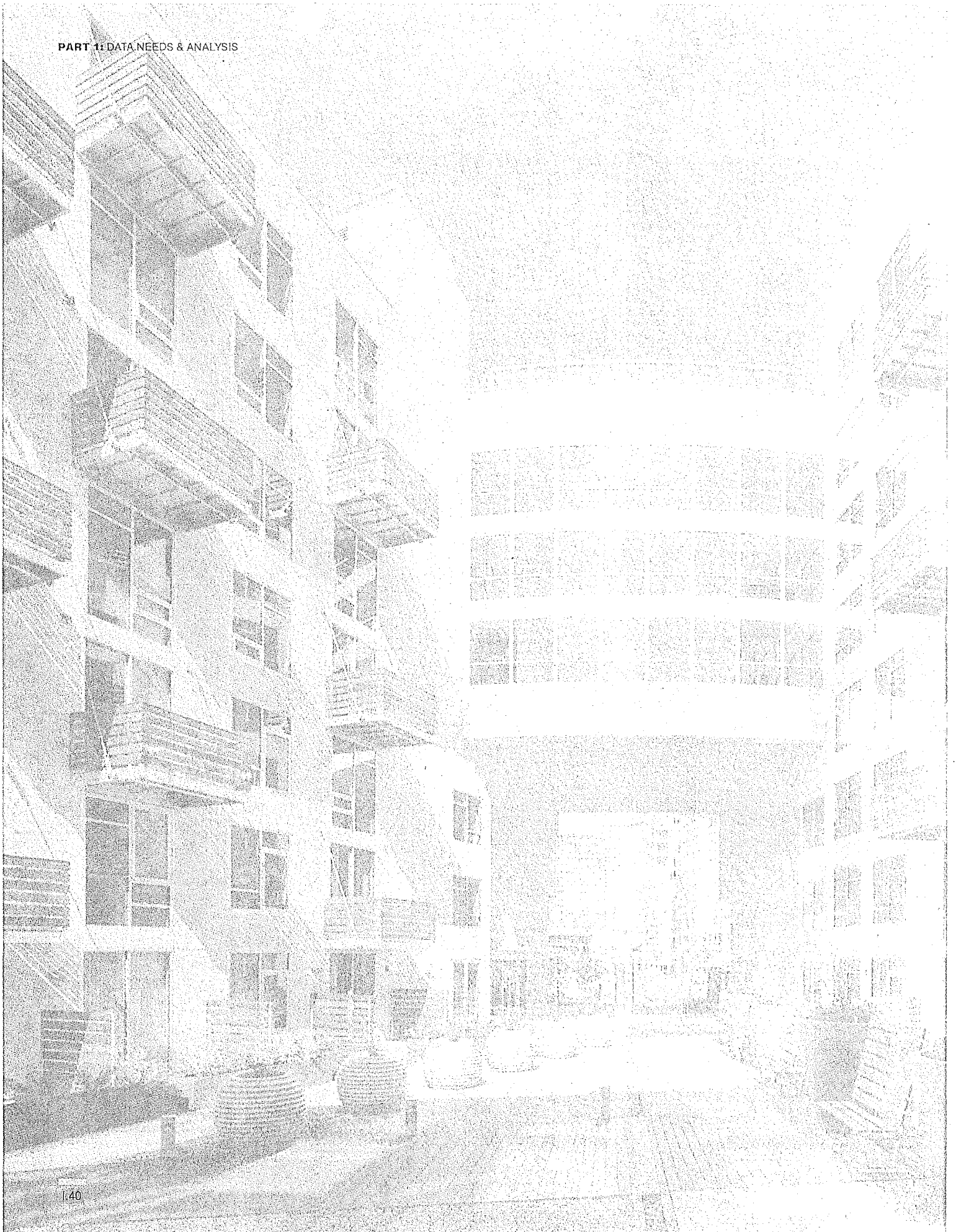



# III.

## Housing Needs

This section examines the type, amount and affordability of new housing construction needed in San Francisco, as determined by the Association of Bay Area Governments, through June 2022. It is based, in part, on the data presented in the preceding Sections.

### A. REGIONAL HOUSING NEED ASSESSMENT

The Association of Bay Area Governments (ABAG), in coordination with the California State Department of Housing and Community Development (HCD), determine the Bay Area's regional housing need based on regional trends, projected job growth and existing needs. San Francisco's fair share of the regional housing need for January 2015 through June 2022 was calculated as 28,870 units, or about 3,850 units per year (Table I-38). This goal seeks to alleviate a tight housing market stemming from forecast household and employment growth as well as allocating regional household and employment growth to jurisdictions with established or planned transit infrastructures. More important, the Regional Housing Needs Assessment (RHNA) determination includes production targets addressing housing needs of a range of household income categories. A total of about 16,333 units or 57% of the RHNA target must be affordable to households making 120% of the area median income (AMI) or less.

*Table I-38*  
Regional Housing  
Needs Assessment for  
San Francisco,  
2015–June 2022

Household Income Category	No. of Units	% of Total	Annual Production Goal
Very Low ( 0–50% AMI )	6,234	21.6%	831
Low ( 51–80% AMI )	4,639	16.1%	619
Moderate ( 81–120% AMI )	5,460	18.9%	728
Above Moderate ( over 120% AMI )	12,536	43.4%	1,671
<b>TOTAL UNITS</b>	<b>28,869</b>	<b>100.0%</b>	<b>3,849</b>

SOURCE: ABAG, Planning Department

The Department of Housing and Urban Development determines the annual area median income (AMI) for the San Francisco Primary Metropolitan Statistical Area, which includes the counties of San Francisco, Marin and San Mateo. In 2014, the area median income for a single person household was almost \$68,000 and \$97,100 for a household of four people.

Income Categories as percentage of Area Median Income (AMI)	Household Income by number of persons				
	1	2	3	4	5
Very Low (0–50% AMI)	\$20,400	\$23,300	\$26,200	\$29,150	\$31,450
Low (51–80% AMI)	\$48,225	\$55,175	\$62,075	\$68,925	\$74,450
Moderate (81–120% AMI)	\$71,350	\$81,575	\$91,775	\$101,950	\$110,100
Above Moderate (over 120% AMI)	\$98,550	\$112,675	\$126,725	\$140,800	\$152,050

Table I-39  
Household Income Standards by Household Size, 2014

SOURCE: Department of Housing and Urban Development (HUD)

The median income in San Francisco, however, is lower than the area median income. This is due in part to higher median incomes in San Mateo and Marin counties and the concentrations of lower-income families in the city. For example, in 2012, Marin County’s median household income of \$90,962 and San Mateo’s \$87,751 were quite higher than the city’s median household income of \$73,802.<sup>1</sup> Roughly 43% of all San Francisco households make less than 80% of the San Francisco PMSA area median income, and fall under the Department of Housing and Urban Development (HUD)’s low and very low income categories (Table I-40).

Characteristic	Very Low (<50% of median)	Low (50-80% of median)	Moderate (80-120% of median)	Above Moderate (>120% of median)
All SF Households	27.9%	14.8%	18.8%	38.5%
Median Income for SF, 2012	\$73,802			

Table I-40  
Income Distribution, San Francisco, 2012

SOURCE: Census Bureau, 2012 American Community Survey

In order to account for this income variance, the Mayor’s Office of Housing publishes a local AMI standard (Table I-41). San Francisco’s Inclusionary Affordable Housing Program regulates housing assistance based on the San Francisco Area Median Income (SFAMI).

<sup>1</sup> Figures cited are in 2012 inflation-adjusted dollars.

Household Income Categories	Household Size	Average Unit Size	Maximum Annual Income	Monthly Housing Expense	Maximum Purchase Price
<b>Low Income</b> <i>(70% of HUD Area Median Income)</i>	1	Studio	\$47,550	\$1,308	\$162,631
	2	1 Bedroom	\$54,400	\$1,496	\$188,062
	3	2 Bedroom	\$61,200	\$1,683	\$213,721
	4	3 Bedroom	\$67,950	\$1,869	\$239,380
	5	4 Bedroom	\$73,400	\$2,019	\$258,449
<b>Median Income</b> <i>(90% of HUD Area Median Income)</i>	1	Studio	\$61,150	\$1,682	\$226,943
	2	1 Bedroom	\$69,950	\$1,924	\$261,692
	3	2 Bedroom	\$78,650	\$2,163	\$296,669
	4	3 Bedroom	\$87,400	\$2,404	\$331,418
	5	4 Bedroom	\$94,350	\$2,595	\$357,758
<b>Moderate Income</b> <i>(110% of HUD Area Median Income)</i>	1	Studio	\$74,750	\$2,056	\$291,483
	2	1 Bedroom	\$85,450	\$2,350	\$335,322
	3	2 Bedroom	\$96,150	\$2,644	\$379,389
	4	3 Bedroom	\$106,800	\$2,937	\$423,228
	5	4 Bedroom	\$115,350	\$3,172	\$457,295
<b>Moderate Income</b> <i>(120% of HUD Area Median Income)</i>	1	Studio	\$81,550	\$2,243	
	2	1 Bedroom	\$93,250	\$2,564	
	3	2 Bedroom	\$104,900	\$2,885	
	4	3 Bedroom	\$116,500	\$3,204	
	5	4 Bedroom	\$125,800	\$3,460	
<b>Moderate Income</b> <i>(150% of HUD Area Median Income)</i>	1	Studio	\$101,950	\$2,804	
	2	1 Bedroom	\$116,550	\$3,205	
	3	2 Bedroom	\$131,100	\$3,605	
	4	3 Bedroom	\$145,650	\$4,005	
	5	4 Bedroom	\$157,300	\$4,326	

*Table I-41*  
**Homeownership Affordable Housing Guidelines, San Francisco, 2014**

Source: U.S. Department of Housing and Urban Development (HUD)

Notes: Incomes are based on the 2012 Area Median Income (AMI) limits for the San Francisco HUD Metro FMR Area (HMFA). Monthly housing expenses are calculated based on 33% of gross monthly income. (FMR = Fair Market Rents). Maximum purchase price is the affordable price from San Francisco's Inclusionary Housing Program and incorporates monthly fees and taxes into sales price.

## B. HOUSING AFFORDABILITY NEEDS

### 1: Affordability of New Housing Construction

State law requires that the city address the housing needs for all income levels. ABAG estimates housing need by income group to provide a basis for determining what income levels need to be most served by new construction. ABAG figures are based on income distribution of all existing households in the city and in the Bay Area. ABAG's estimates split the difference between the city and the regional figure in an effort to move the city closer to the regional income distribution. Table I-38 (see page 41) shows that the city must construct almost 28,870 new housing units to meet its fair share of the Bay Area region's estimated housing need. At least 38% of these new units must be affordable to very low and low-income households. Another 19% should be affordable to households with moderate incomes.

The high cost of housing leads to numerous troublesome effects including overwhelming rent burden (as more of a household's income is needed to go toward rent); overcrowding as more people squeeze into smaller affordable units to share costs; an increase in workers per household needed to pay mortgage or meet monthly rent; increased commuter traffic from San Francisco job holders who cannot afford to live in the city; and an increase in the homeless population.

### 2. Households Overpaying

Rising housing costs lead to overpayment as more of a household's income is spent on housing. The 2010 American Community Survey (ASC) estimated median monthly rent in San Francisco at \$1,328 and median monthly housing costs for owner occupied units at \$3,163. Overpayment comes about when 30% or more of a household's income goes to paying rent or 35 percent or more of household income for mortgage payments. A higher percentage of poorer households thus tend to overpay, as Table I-42 shows, almost 72% of low income renting households overpay, compared to 41% of all renting households. Table I-42 below also shows that about 38% of all San Francisco owner-occupied households spent more than 30% of its income on housing costs in 2010. The number and percentage of households overpaying has also grown since the 2000 Census. In 2000, housing costs for over two-thirds are very low income households represented 30% or more of their household income. Table I-42 also shows that a higher percentage of renting households tend to overpay. The marked increase in homeownership households overpaying by 2010 may be due in large part on the relaxation of criteria for mortgage financing.

*Table I-42*  
**Percentage of Very Low  
 Income Households  
 Overpaying Housing Costs,  
 San Francisco, 2000 and 2010**

Tenure Type	2000		2010	
	No. of Households	% of Households	No. of Households	% of Households
Renter Occupied *	76,600	80.8%	209,930	62%
Extremely Low/Very Low Income	36,790	38.8%	60,690	18.1%
Very Low/Low Income	16,012	16.9%	16,450	4.9%
Owner Occupied *	18,237	19.2%	126,030	37.5%
Extremely Low/Very Low Income	6,833	7.2%	22,945	6.8%
Very Low/Low Income	4,727	5.0%	9,605	2.9%
All Households	94,837	100.0%	335,960	100.0%

\* Gross Rents or Monthly Housing Costs as 30% or more of household income; 2000/2010

SOURCE: Census Bureau, SCDS; CHAS Data 2010

### 3. Overcrowded Households

A household is considered overcrowded when there is more than one person per room in the dwelling unit. The 2012 Census reported that 20,520 or 6% of all San Francisco households were overcrowded (Table I-43). Of these households, 11,617 (3.4% of all San Francisco households) are severely overcrowded, with more than 1.5 occupants per room. Since 2000, the number of overcrowded households reduced by 50%, however, the number of severely overcrowded households increased by 23%. Renter households are also more likely to be overcrowded than home-owning households.

*Table I-43*  
**Overcrowded Households by  
 Tenure, San Francisco, 2012**

Tenure Type	Overcrowded		Severely Overcrowded	
Owner Occupied	5,110	4.1%	1,506	1.2%
Renter Occupied	15,410	7.2%	10,111	4.7%
All Households	20,520	6.0%	11,617	3.4%

SOURCE: Census Bureau

Asian-American and Hispanic/Latino households make up a disproportionate number of overcrowded households (14%) (Table I-44). This table also shows that a substantial percentage of Other Race and American Indian/Alaska Native households are also overcrowded. These households are likely to be larger (see Table I-7 on page 9) and have lower incomes (see Tables I-16 and I-18). Larger households have difficulty securing housing with three or more bedrooms, especially with the city's very limited stock of larger units. High housing costs also forces overcrowding. To afford the cost of housing, many low-income families crowd into smaller units.

Household Ethnicity	No of Households	% of Households
White	5,849	2.9%
African American	959	4.6%
American Indian / Alaska Native	151	10.4%
Asian	11,102	11.7%
Native Hawaiian / Pacific Islander	87	7.7%
Other Race	2,091	17.9%
Two or More Races	281	2.6%
Hispanic / Latino	5,313	14.0%
All Households	20,520	6.0%

Table I-44  
Overcrowded Households  
by Household Ethnicity,  
San Francisco, 2012

SOURCE: Census Bureau

#### 4. Expiration of Units at Risk of Conversion or Expiration

Government Code Section 65583(a)(8)(A-D) requires that the Housing Element update inventory assisted housing developments at risk of expiration or conversion to market rate during the next 10 years (2015-2025). Assisted housing developments include multifamily rental housing complexes that receive government assistance under any of the following federal, State, and/or local programs (or any combination of rental assistance, mortgage insurance, interest reductions, and/or direct loan programs) which are eligible to change to market-rate housing due to termination (opt-out) of a rent subsidy contract (e.g., Housing Choice Vouchers, Section 8) mortgage prepayment (e.g., FHA), or other state or local programs with expiring use restrictions. Entities that are qualified to manage assisted units in San Francisco are listed in Table I-45 below.

Some 3,434 units, funded through tax-credit and HUD are identified as at-risk with expirations between 2015 and June 2025. This is only to say that the contracts could expire and may have the possibility of converting to market-rate housing. In most cases (like in the case of non-profit owned projects) these units will not convert and will likely continue. According to the San Francisco Housing Authority, as of June 2014, Section 8 housing is the only housing type at risk of conversion to market rate in San Francisco. As many as 1,082 low-income units are at risk of losing their Federal Rental Section 8 subsidies by 2025. Separately, the SF Housing Authority manages contracts for about 10,074 Section 8 units. Section 8 units receive Federal subsidies that provide the owners of these units with the difference between 30% of the tenant's income, and a HUD established rent for the units.

Expiration of Section 8 subsidies in privately owned projects could force tenants to pay market rate rents for their unit, or face eviction. Expiration of Section 8 contracts in nonprofit owned projects will burden organizations that lack sufficient income to meet operating costs and mortgage payments. The existence of older buildings with Section 8 contracted units can pose as an additional financial burden. According to the Mayor's Office of Housing, during the 2013-2014 fiscal year, the total production and preservation of 1,759 units cost about \$82.5 million. Assuming that all units were treated equally, that would mean that the approximate cost to produce and/or preserve one unit would be \$47,000. This cost per unit varies based on need and project size. Preservation costs for these units can run up to about \$160 million.

*Table I-45*  
**Department of Housing  
 and Community  
 Development - Entities  
 Qualified to Manage  
 Assisted Units in San  
 Francisco, 2013**

Organization	Address	City	Zip Code	Phone No.
Affordable Housing Foundation	P.O. Box 26516	San Francisco	94126	(415) 387-7834
Asian, Incorporated	1167 Mission Street, 4th Floor	San Francisco	94103	(415) 928-5910
Asian Neighborhood Design	461 Bush Street., 4th Floor	San Francisco	94108	(415) 982-2959
Baker Places, Incorporated	600 Townsend, Suite 200E	San Francisco	94103	(415) 864-4655
Bernal Heights Neighborhood Center	515 Cortland Avenue	San Francisco	94110	(415) 206-2140
BRIDGE Housing Corporation	1 Hawthorne, Suite 400	San Francisco	94105	(415) 989-1111
BUILD Leadership Development, Inc.	1280 Bison, Suite B9-200	Newport Beach	92660	(949) 720-7044
Catholic Charities CYO	180 Howard Street, Suite 100	San Francisco	94105	(415) 405-2056
Chinatown Community Development Center	1525 Grant Avenue	San Francisco	94133	(415) 984-1450
Christian Church Homes of Northern California, Inc.	303 Hegenberger Road, Suite 201	Oakland	94621-1419	(510) 632-6714
Community Housing Partnership	20 Jones Street, Suite 200	San Francisco	94102	(415) 852-5300
Conrad House Supportive Housing Program	1385 Mission Street	San Francisco	94103	(415) 864-7359
Episcopal Community Services San Francisco	165 8th Street	San Francisco	94103	(415) 487-3300
Friendship House Assoc. of American Indians, Inc. of San Francisco	56 Julian Avenue	San Francisco	94103-3547	(415) 865-0964
Foundation of Affordable Housing, Inc.	2847 Story Road	San Francisco	95127	(408) 923-8260
Housing Corporation of America	31423 Pacific Coast Highway, Suite 7100	Laguna Beach	92677	(323) 726-9672
Indochinese Housing Development Corporation	340 Eddy Street, Suite 100	San Francisco	94102	(415) 441-2872
Mercy Housing	1360 Mission Street, Suite 300	San Francisco	94103	(415) 355-7100
Mission Housing Development Corporation	474 Valencia Street, Suite 280	San Francisco	94103	(415) 864-6432
Northern California Land Trust, Inc.	3126 Shattuck Avenue	Berkeley	94501	(510) 548-7878
Progress Foundation	368 Fell Street	San Francisco	94102	(415) 861-0828
San Francisco Office of Community Investment and Infrastructure	1 South Van Ness, 5th Floor	San Francisco	94103	(415) 749-2400
Satellite Affordable Housing Associates	1521 University Avenue	Berkeley	94703	(510) 647-0700
Tenderloin Neighborhood Development Corporation	201 Eddy Street	San Francisco	94102	(415) 776-2151
TODCO Development Company	230 4th Street	San Francisco	94103	(415) 957-0227
West Bay Housing Corporation	120 Howard Street, 120	San Francisco	94105	(415) 618-0012

SOURCE: State Department of Housing and Community Development

PART 1: DATA NEEDS & ANALYSIS

Project	Owner <sup>1</sup>	First Expire <sup>2</sup>	Units <sup>3</sup>	Assistance <sup>4</sup>	Risk Level <sup>5</sup>
Autumn Glow Alzheimer's Residential	NP	01/31/2015	15	PRAC/811	4-Low
San Lorenzo Ruiz Center	NP	01/31/2015	145	202/8 NC	1-Very High
St. Peter's Place	NP	02/28/2015	19	PRAC/811	4-Low
Britton Courts	NP	03/31/2015	46	PD/8 Existing	4-Low
MENORAH PARK	NP	04/30/2015	151	202/8 NC	4-Low
Edith Witt Senior Community	PM	06/30/2015	95	PRAC/202	4-Low
GOLDEN GATE APARTMENTS	PM	07/31/2015	24	LMSA	4-Low
On Lok House	NP	10/31/2015	54	202/8 NC	4-Low
Eastern Park Apts	NP	11/30/2015	201	202/8 NC	2-High.
HERITAGE HOMES	LD	12/31/2015	33	Pension Fund	4-Low
YWCA APARTMENTS, INC.	NP	12/31/2015	97	202/8 SR	4-Low
Bernal Gateway Apartments	PM	12/31/2015	18	Pension Fund	4-Low
Sutter Apartments	PM	01/31/2016	67	Sec 8 NC	2-High.
Buchanan Park Apartments	NP	03/31/2016	62	LMSA	4-Low
Eddy Street Apartments	NP	03/31/2017	20	PRAC/811	4-Low
Notre Dame Plaza	NP	07/31/2017	65	PRAC/202	4-Low
Casa De La Raza	NP	07/31/2017	51	Sec 8 NC	2-High.
Alcantara Court	NP	05/31/2018	49	PRAC/202	4-Low
Leland Apartments	NP	06/30/2018	24	PRAC/811	4-Low
Western Park Apartments	NP	12/31/2018	114	LMSA	4-Low
VISTA DEL MONTE	PM	01/31/2021	94	LMSA	4-Low
Page/Holloway Apartments	PM	02/03/2021	15	Sec 8 SR	3-Moderate
Thomas Paine Square	NP	05/31/2021	93	LMSA	3-Moderate
Fair Oaks Apartments	PM	07/20/2021	20	HFDA/8 SR	3-Moderate
Padre Apts	NP	07/30/2021	41	HFDA/8 SR	4-Low
Mission Capp Apartments (Leandro Soto Apts.)		8/16/2021	48	LIHTC	4-Low
Cambridge Hotel		12/31/2021	60	LIHTC	4-Low
Coleridge Park Homes		12/31/2021	49	LIHTC	4-Low
Padre Palou Apartments		6/30/2022	17	LIHTC	4-Low
Steamboat Point Apartments		8/27/2022	108	LIHTC	4-Low
Connecticut Street Court		9/30/2022	10	LIHTC	4-Low
JACKIE ROBINSON GARDENS	LD	12/31/2022	130	LMSA	4-Low
Del Carlo Court		1/28/2023	25	LIHTC	4-Low
111 Jones Street Apartments		4/30/2023	107	LIHTC	4-Low
Turk Street Apartments		12/15/2023	175	LIHTC	4-Low
Fell Street Apartments		9/2/2024	81	LIHTC	4-Low
Mariposa Gardens Apartments	LD	9/18/2024	62	Sec 8 NC	4-Low
Canon Kip Community House		9/19/2024	104	LIHTC	4-Low
Plaza del Sol		10/31/2024	57	LIHTC	4-Low
Larkin Pine Senior Housing		11/18/2024	62	LIHTC	4-Low

Table I-46  
Expiration of Project Based  
Section 8 Contracts, San  
Francisco, 2014



Project	Owner <sup>1</sup>	First Expire <sup>2</sup>	Units <sup>3</sup>	Assistance <sup>4</sup>	Risk Level <sup>5</sup>
Minna Street Apartments		12/23/2024	23	LIHTC	4-Low
The Knox SRO		12/27/2024	140	LIHTC	4-Low
1101 Howard Street		12/29/2024	34	LIHTC	4-Low
1028 Howard Street Apartments		12/31/2024	30	LIHTC	4-Low
555 Ellis Street Family Apartments		2/17/2025	37	LIHTC	4-Low
Bethany Center	NP	2/28/2025	123	LMSA	4-Low
Silvercrest Residence- San Francisco	LD	8/31/2025	103	LMSA	4-Low
Mission Plaza Apartments	PM	8/31/2025	132	Sec 8 NC	4-Low
International Hotel Sr Housing	NP	9/30/2025	104	PRAC/202	4-Low

**NOTES**

<sup>1</sup> LD = Limited Dividend, PM = Profit Motivated, NP = Non-Profit

<sup>2</sup> First expiration of Section 8 Contract, typically 30 years after origination.

<sup>3</sup> Units receiving rental assistance

<sup>4</sup> Rental assistance type/source

<sup>5</sup> Level of risk as defined by HUD:

1-Very High: Section 8 expiring within 1 year or mortgage maturing within 1 year owner status and plans unknown

2-High: Section 8 expiring in 2-5 years or mortgage maturing within 2-5 years owner status and plans unknown

3-Mod: Section 8 expiring in 5-10 years or mortgage maturing within 5-10 year owner status and plans unknown

4-Low: Section 8 not to expire for more than 10 years or large non-profit owner committed to affordability or a type of loan than requires longer term affordability

5-None: No Section 8 and mortgage type does not include affordability restrictions, owner is unknown so unable to evaluate

SOURCE: California Housing Partnership Corporation

## C. HOUSING NEEDS OF SPECIAL POPULATION GROUPS

All San Francisco households require specific unit sizes and levels of affordability; various population groups have more specific housing requirements. Special housing needs are those associated with specific demographic or occupational groups which call for specific program responses, such as preservation of single-room occupancy hotels or the development of units with more bedrooms. Housing element law specifically requires analysis of the special housing needs of the elderly, the disabled, female-headed households, large families, and homeless persons and families, as well as the needs of any other group deemed appropriate by the city. These other groups include: the mentally ill; persons with HIV/AIDS; immigrants, refugees and undocumented workers; artists; and students. Most of special needs groups require some degree of affordable housing.

The permanent housing needs of specific population groups are summarized below with state required categories discussed first and locally determined groups following (Table I-47). It is important to note that these population groups are not mutually exclusive and needs may overlap. For example, a person can be both elderly and homeless. About 37% of the homeless suffer from mental illness and as many as 40% of the elderly have mobility or self-care limitations. Roughly between 50% to 80% of all homeless individuals may suffer from one or more physical disability, mental illness, or substance addiction.

Population Group	Type of Housing Units Needed
Homeless	Shelters, Transitional Housing, SROs, Small and Large Family Units
Physically Disabled	Accessible Units of all Types
Mentally Ill	Board and Care, Institutional Facilities
Developmentally Disabled	Accessible Units of all Types, Large Family Units, Board and Care, Institutional Facilities, Modified Units for Medically Fragile, Affordable Rentals or Homeownership Units
Elderly	Senior Housing Projects, Studios, 1 Bedroom
Families with Children	2 or more Bedroom Family Housing
Female-Headed Households	2 or more Bedroom Family Housing
New Immigrants, Refugees and Undocumented Workers	Small and Large Families, various
Students	Dorms or Studios
Artists	Affordable Live/Work Space

*Table I-47*  
**Permanent Housing Needs of Special Population Groups, San Francisco, 2013**

SOURCE: SF Mayor's Office of Community Development, Developmental Disabilities Board Area 5

## 1. Homeless

The San Francisco Human Services Agency counted 7,350 persons on the streets and in homeless shelters in 2013 (Table I-48). Of these persons, about 59% were counted on the streets and some 33% were in shelters or transitional housing. Sixty-five percent of the homeless were single adults, 26% of the homeless with unaccompanied children or youth under the age of 25, and the remaining 9% counted in this survey were persons in families. Homeless households require affordable housing that is appropriately sized, with appropriate services.

Location	Single Adults	Persons in Families	Unaccompanied Children and Youth Under 25	Total
Street	2,633	33	1,649	4,315
Shelter	1,187	374	65	1,626
Transitional Housing & Treatment Centers	355	272	186	813
Resource Centers & Stabilization	345	0	2	347
Jail	126	0	0	126
Hospitals	123	0	0	123
<b>TOTAL</b>	<b>4,769</b>	<b>679</b>	<b>1,902</b>	<b>7,350</b>

*Table I-48*  
**Estimated Homeless Population, San Francisco, 2013**

SOURCE: SF Human Services Agency, *San Francisco Homeless Count 2013*

## 2. Persons with Disabilities

San Francisco's housing stock and housing market present challenges to persons living with disabilities. This segment of the population, which includes individuals with mental, physical, and developmental disabilities, require a variety of living arrangements depending on the severity of their disability. Some can live at home in an independent environment with the help of other family members; others live independently with some assistance that includes special housing design features. Those who cannot work may require income support; and those with medical conditions would need in-home supportive services. Accessible housing can also be provided via senior housing developments.

The majority of persons with disabilities live on an income that is significantly lower than the non-disabled population. Many disabled individuals live on a small fixed income which severely limits their ability to pay for housing. The Task Force on Family Diversity estimates that at least one-third of all persons with disabilities in the United States live in poverty. Persons with disabilities have the highest rate of unemployment relative to other groups. For most, their only source of income is a small fixed pension afforded by Social Security Disability Insurance (SDI), Social Security Insurance (SSI); or Social Security Old Age and Survivor's Insurance (SSA), which will not adequately cover the cost of rent and living expenses even when shared with a roommate. In addition, persons with disabilities oftentimes experience discrimination in hiring and training. When they find work, it tends to be unstable and at low wages.

### *a. Physical Disabilities*

The 2010 Census estimated almost 49,000 non-institutionalized adults having a physical disability, which is defined as a condition that substantially limits one or more basic physical activities, such as walking, climbing stairs, reaching, lifting or carrying. Well over half of disabled adults are over 65 and may require appropriate housing. There are over 19,600 people between 18 and 64 with a physical disability. If one in five of disabled non-seniors require affordable housing, this specific population group would have a need for roughly 3,920 subsidized units. Some physically disabled people require accessible housing with features such as: wheelchair accessible entrances, wide interior spaces for wheelchair circulation, accessible bathing facilities, adjustable heights for counters and cabinets, and other amenities. Since almost three-quarters of San Francisco's housing stock was built before 1950, much of the existing stock was not built with these accommodations in mind; some, but not most, can easily be converted to accessible standards. Most subsidized units developed by the Housing Authority, the San Francisco Redevelopment Agency (now called Office of Community Investment and Infrastructure), or otherwise supported by other public funds are accessible.

### *b. Mental Disabilities*

According to the 2010 Census, almost 37,450 San Franciscans identify as having a mental illness; about 96% are over the age of 18. Not everyone with a mental illness has special housing needs. However, a substantial number of persons with severe psychiatric disabilities often have extremely low incomes and are consequently forced to live in substandard housing without the supportive services and assistance that would allow them to live independently.

De-institutionalization of the state's mental institutions in the late 1970s left the charge and housing of psychiatrically disabled residents to private board and care facilities. In 1977 there were 1,278 board and care beds. By 1995 this number shrank to 465.

In 1999, licensed board and care facilities in San Francisco managed 525 beds for San Francisco's mentally ill. However, the growing costs of patient care have reduced the modest gain in out-patient service. At current supplemental security subsidy levels, operators are finding the provision of board and care for the mentally ill financially unattractive.

A survey conducted by the San Francisco Mental Health Association indicated an overwhelming desire on the part of mentally disabled persons to live alone or with one to two friends in apartments with support services as needed. The absence of affordable housing linked to supportive services, however, sends many of the city's mentally ill to a cycle of short-term acute care and homelessness. While large scale supportive housing is a cost-effective way of meeting this group's housing needs, advocates working with special needs groups emphasize the need to balance large-scale development with small site development and rehabilitation of units within existing neighborhoods, to enable people to live within their neighborhood of origin wherever possible, and to avoid geographic concentration that often hinders the transition to independent living. The Department of Public Health's Division of Mental Health estimates a need for 3,000 supportive housing units for San Francisco's mentally ill.

### *c. Developmental Disabilities*

Developmental disability is defined by the State of California as a lifelong disability caused by a mental and/or physical impairment manifested prior to the age of 18 and are expected to be lifelong. Conditions included under this definition include: mental retardation, epilepsy, autism, and/or cerebral palsy, and "other conditions needing services similar to a person with mental retardation."

Persons with developmental disability may also suffer multiple disabilities as the Developmental Disabilities Board Area 5 estimates below show:

- **Mental Illness:** a conservative estimate of 10% as the portion of people with a developmental disability who are also living with a mental disability.
- **Mobility Impairment:** Staff and service providers report that approximately 10 % of all people with a developmental disability also have a physical disability; their mobility impairment will call for housing that is ADA accessible, or certainly readily adaptable to their needs.
- **Visual/Hearing Impairment:** It is estimated from prior experience that 2% to 3% of the developmental disabled population are living with a visual and/or hearing impairment, and require reasonable accommodation to their disability.
- **Medically Fragile:** 2% of the developmental disabled population require 24/7 medical care, in housing specifically rehabilitated or constructed to include features like those in hospital settings, with space for care-givers and specialized equipment.

Many individuals with developmental disabilities are independent and can live in their own apartments or homes with very little support. Other individuals will have more severe disabilities, and may require 24-hour care and assistance in residences that are modified specifically to accommodate their individual needs.

The Developmental Disabilities Board Area 5 estimated that there are some 11,500 San Franciscans have a developmental disability. Its report also noted that seven out of 10 people with developmental disabilities are unable to earn substantial gainful income and must rely on Supplemental Security Income (SSI) to support themselves. With SSI capped at under \$720, people with developmental disabilities are finding it increasingly difficult to find affordable, accessible, and appropriate housing that is inclusive in the local community. In the past, many people with developmental disabilities were institutionalized in large hospital-like settings, often for life. Current practice, made possible by the Lanterman Act and the Olmstead Decision, now calls for the “maximum possible integration into the general community.” This is realized through the creation of housing, with affordable rents and appropriate supportive services, dedicated to the long-term needs and empowerment of this population.

Based on a survey of 2,640 developmentally disabled clients, the Developmental Disabilities Board Area 5 estimated a housing need of 850 units for the 2009-2014 period. According to the Board Area 5, types of housing opportunities appropriate for people living with a developmental disability include:

- Rent-subsidized affordable housing, with services, accessible, close to transit and community
- Licensed and unlicensed Single Family homes, modified, of 3-4 bedrooms
- Inclusionary within larger housing developments serving the general population
- SECTION 8 Apartment Housing Choice Voucher
- Home purchase through special programs (first time home buyers, Fannie Mae)
- HUD Section 811/ MHP-SHP developments for disabled populations
- Housing specially modified for the Medically Fragile (SB 962 Homes)

### 3. Elderly

The 2010 Census counted 154,730 or 19% of San Francisco’s population as 60 years or older. San Francisco’s elderly population is expected to grow to 205,000 by 2020 and to 360,800 by 2040; this growth is consistent with national trends. The recent Census also estimated that 30% of all San Francisco households have one or more persons over 65 years old. About 33,869 elderly householders, representing about 51% of all households in 2010, lived alone.

Senior citizens have different housing needs especially as they develop health problems or experience decreased mobility. The 2010 Census estimated that 40% of persons 65 and over have mobility or self-care limitations. Older and disabled adults who require long-term care have a need for a broad range of on-site and off-site services including central dining, transportation services, limited or complete medical care, recreational and other services. For seniors living

independently, there is a need for safe and easily maintained dwelling units. Table I-49 below shows that 40% of all elderly and one- to two-person households overpay; generally a larger proportion of lower income households have heavier housing burdens.

Household Type by Income	Renting Households		Homeowning Households		All Households
	Elderly, 1 & 2 member Household	Total Renting Households	Elderly, 1 & 2 member Household	Total Homeowning Households	
Very Low ( 0-50% AMI )	27,485	87,470	12,880	23,335	110,805
% Overpaying	65%	72%	52%	61%	70%
Low ( 51 - 80% AMI )	4,330	33,220	6,190	18,235	51,455
% Overpaying	34%	48%	33%	52%	49%
Moderate and Above ( over 81% AMI )	6,015	92,175	17,230	83,935	176,110
% Overpaying	13%	9%	20%	28%	18%
Total Households	37,830	212,865	36,300	125,500	338,365
% Overpaying	53%	41%	34%	38%	40%

Table I-49  
Elderly Households and Housing Burden, San Francisco, 2010

SOURCE: State of the Cities Data Systems CHAS Data 2010

#### 4. Families with Children and Large Family Households

Approximately 56,940 or 37% of family households include children. Some 19% of San Francisco households include a person under 18 years of age. Many of these children are in low-income households in ethnic communities that tend to be larger and poorer (Tables 7 and 18 on pages 9 and 17, respectively). The high cost of housing and limited supply of larger units can result in overcrowding. These communities require that the existing affordable housing stock be adequately maintained and rehabilitated where necessary, and that new larger affordable units are constructed.

Virtually all large households, or those containing five or more persons, are family households. Family households as defined by the U.S. Census Bureau include only those households with persons related to the householder by birth, marriage or adoption, residing together. About 8% of all family households, or roughly 27,140, have five persons or more. Table I-50 below shows the number of suitable accommodations available for larger families and/or households. This mismatch is exacerbated as only a small portion of new construction consist of two bedrooms or more.

Based on the current waiting list managed by the San Francisco Housing Authority, there is an estimated unfilled need for over 17,000 affordable housing units for low-income families. Two-thirds of these families require a two or three-bedroom unit due to their larger family sizes.

Families with children generally earn less per capita than the average San Francisco household, yet require larger housing units. Table I-51 shows that larger family households tend to overpay more than typical households. Like most groups, families also require public transit

and neighborhood serving retail in close proximity. But they have specialized needs as well: accessible routes or transit connections to schools, nearby childcare (if it cannot be provided on-site), laundry and storage facilities on-site, recreational opportunities that are directly accessible from each unit on-site.

Even more important for families is their ability to access housing. Because many families are two-worker households, they have very little time to pursue affordable housing opportunities which can be listed in multiple locations under various agencies. They require a simple, easily accessible "one-stop" system to help them find housing opportunities, as well as significant support such as counseling agencies to move towards homeownership opportunities.

*Table I-50*  
Household Size and Housing Unit Sizes, San Francisco, 2010

Household Size	No. of Households	% of Total	Unit Size	No. of Units	% of Total
1-person household	133,366	38.6%	Studio	43,245	12.8%
2-person household	108,606	31.4%	1-bedroom	90,898	26.9%
3-person household	45,939	13.3%	2-bedrooms	105,046	31.0%
4-person household	30,760	8.9%	3-bedrooms	66,916	19.8%
5-person household	12,849	3.7%	4-bedrooms	22,970	6.8%
6-person or more household	14,291	4.1%	5-bedrooms or more	9,291	2.7%
<b>TOTALS</b>	<b>345,811</b>	<b>100%</b>	<b>TOTALS</b>	<b>338,366</b>	<b>100%</b>

SOURCE: Census Bureau

Household Type by Income	Renting Households			Homeowning Households			All Households
	Small Related (2-4 people)	Large Related (5 or more)	Total Renting Households	Small Related (2-4 people)	Large Related (5 or more)	Total Home-owning Households	
Extremely Low (< 30% of AMI)	19,710	3,790	87,470	5,225	1,675	23,335	28,560
% Overpaying	74%	66%	72%	69%	75%	61%	70%
Very Low (up to 50% of AMI)	8,540	1,455	33,220	6,270	2,560	18,235	24,505
% Overpaying	39%	30%	48%	59%	59%	52%	49%
Low (up to 80% of AMI)	25,550	635	92,175	38,605	6,855	83,935	122,540
% Overpaying	6%	14%	9%	27%	20%	28%	18%
Total Households	53,800	5,880	212,865	50,100	11,090	125,500	175,600
% Overpaying	36%	51%	41%	35%	37%	38%	40%

*Table I-51*  
Large Households and Housing Burden, San Francisco, 2010

SOURCE: State of the Cities Data Systems CHAS Data 2010

## 5. Female-Headed Households

Many families with a single parent are in households headed by women. Female-headed households in 2010 comprised about 8% of all households. Women still suffer from income disparities in the job market, forcing them to survive with less income than their male counterparts. At the time of the last Census, about 16% of female headed households were under poverty level, compared to about 7% of all families under poverty level (Table I-52). Two years later, the American Community Survey estimated that about 8% of families were under the poverty level while about 19% of female-headed households were under the poverty level. This increase in poverty exacerbates the need for affordable housing in order to avoid an increase in homeless families, especially female-headed households.

Household Type	2010		2012	
	No. of Households	% of Households	No. of Households	% of Households
Total Households	335,956	100.0%	340,839	100%
Total Female Headed Householders	27,411	8.2%	29,187	8.6%
Female Heads with Children under 18	11,387	41.5%	11,841	40.6%
Total Family Households	150,329	44.7%	153,345	45.0%
Total Families Under the Poverty Level	10,796	7.2%	12,346	8.1%
Female Headed Households Under the Poverty Level	4,421	16.1%	5,406	18.5%

SOURCE: Census Bureau

Table I-52  
Characteristics of Female-Headed Households, San Francisco, 2010 and 2012

## 6. Persons with HIV/AIDS and Terminally Ill Patients

San Francisco has the third highest number of total AIDS cases in the United States, comprising almost one in five of California AIDS cases and about 3% of AIDS cases nationwide. As of December 2012, San Francisco accounted for 13% of California's HIV living cases and 2% of persons living with HIV reported nationally. The number of deaths from AIDS has decreased significantly from a high of over 14,700 in 2004 to fewer than 177 in 2012, in part because most deaths are listed under other causes given AIDS patients' compromised immune system. The number of people living with HIV/AIDS has decreased from about 15,757 in 2008 up to, according to the San Francisco Department of Public Health (DPH), over 15,705 in 2012.

Approximately 9% of people living with AIDS were homeless in 2012. The San Francisco Department of Public Health's Annual HIV/AIDS Epidemiology Report for 2007 noted that "Homeless persons suffer from high rates of substance abuse, mental illness, tuberculosis, infectious hepatitis, and insufficient health care. Among HIV-infected persons, unstable housing has been associated with poor utilization of health care services including greater reliance on emergency departments, more frequent hospitalizations, and fewer ambulatory care visits. Use of antiretroviral therapy and prophylaxis against opportunistic illnesses is less frequent among the homeless. Among homeless persons, prescribed antiretroviral therapy and adherence to these medications is suboptimal." The 2007 report continues on to note that "After taking into account those factors that are known to affect AIDS survival (such as age and use of



antiretroviral therapy), homelessness increased the risk of death by more than 20%.”

The Housing Waiting List (HWL), created in 1995, is a centralized wait list that makes referrals to most housing programs designated for people living with HIV/AIDS except for hospices and emergency shelters. Most HOPWA funded (Housing Opportunities for Persons with AIDS) projects use this wait list. As of August 2006, approximately 7,500 people were active on the list. This list was closed to new applicants in November 2001 and the list's administration was transferred to DPH's Housing and Urban Health. According to the AIDS Housing Alliance, some 13,000 or 72% of people with HIV/AIDS have an unmet housing need. The Alliance also says that only 60% of people with HIV/AIDS in the city's REGGIE database have stable housing.

Compounding the barriers facing people living with HIV/AIDS in San Francisco is the highly competitive local housing market. People living with HIV/AIDS with very low incomes compete with high-income prospective tenants in a private, consumer driven rental market. For this reason, a tenant-based rental subsidy program is one of the largest HOPWA-funded programs in San Francisco. Unfortunately, due to increasing housing costs, and despite extensive cost-containment measures, this program is able to subsidize fewer people over time.

The San Francisco HIV Health Services Planning Council is a community planning group that oversees the prioritization and allocation of Ryan White CARE Act Title I and II funds for the Eligible Metropolitan Area of San Francisco, San Mateo and Marin Counties. The federal Health Resources and Services Administration (HRSA) administers these funds. The Planning Council conducted the 2008 Comprehensive Needs Assessment, which focused on underserved and populations in the most severe need of HIV/AIDS-related health and social services. Housing was consistently rated as one of the top ten most needed and most requested among these populations. Changes to CARE Act funds further limit the amount of CARE Act funds that can be spent on housing, which creates additional barriers to providing appropriate affordable housing for people living with HIV/AIDS in San Francisco.

In 2006, the Board of Supervisors requested that a new citywide HIV/AIDS Housing Plan be done. The Department of Public Health's Housing and Urban Health section led this process, which included assembling an HIV/AIDS Housing Work Group. The result of this process is the Comprehensive HIV/AIDS Housing Plan. This Plan estimates that 13,000 people living with HIV/AIDS in San Francisco have an unmet need for housing. Among these, up to 2,500 are estimated to be currently homeless.

## 7. Immigrants, Refugees and Undocumented Workers

San Francisco has long been a “port of entry” to the United States for immigrants and refugees. San Francisco also shelters a number of undocumented persons who are in the United States without legal status. Although data on the number of total number of immigrants, refugees, and undocumented workers is not available, the 2010 Census found that about 14% of all households, or about 105,570, are linguistically isolated. Many of these new arrivals need low cost housing and support services; a limited number of housing and immigrant agencies in San Francisco provide multicultural and multilingual assistance.

Shelter providers for the homeless also assist homeless persons who are undocumented. These persons have an urgent need for shelter because they are ineligible for public assistance programs such as General Assistance. Most immigrants and refugees, regardless of immigration status, also need housing services that are provided in a multicultural and multilingual context.

## 8. Artists/Artisans

Artists have special housing needs for affordable accommodations that provide large wall space, high ceilings, lofts, lighting, and the ability to work at all hours of the day or night. There is high demand for such flexible space in the city. Past efforts to secure housing for artist in San Francisco through the live/work program failed to meet the target housing market. While there are not official counts of artists, the cultural and economic value of artist to San Francisco is undisputable.

## 9. Students

Institutions of higher learning have not provided sufficient housing for their student populations. For example, the University of California, San Francisco has a student enrollment of 2,940 in degree programs, 1,620 residents, and 1,030 postdoctoral scholars but only have 920 units that can accommodate 1,454 persons available. San Francisco State University had a student enrollment of 29,905 in 2013 but only were able to provide about 2,700 student housing units. Students generally require smaller housing units near their school and job centers. Without dedicated housing, students often end up in overcrowded and/or costly accommodations.

# D. HOUSING PRESERVATION NEEDS

San Francisco has an older housing stock, with 75% of all units over 50 years old. This is the largest concentration of older housing stock in the state. Seismic retrofitting requirements also create the greatest housing preservation need for San Francisco.

## 1. Private Housing Rehabilitation

Housing restoration, remodeling and maintenance is an ongoing activity throughout the City. Renovation projects completed between 2008 and 2013 totaled \$1.57 billion, affecting some 356,770 units. Over 60% of these permits were for residential improvements in one and two unit buildings. Almost 50% of the total rehabilitation costs were for projects in single-family units where the average cost of improvements was just under \$54,580 per unit.

## 2. Public Housing Rehabilitation

According to the San Francisco Housing Authority's (SFHA) 2013-2014 Agency Plan, there were 1,148 public housing units in five HOPE VI developments located throughout the City.

Recent programs have rehabilitated 1,149 units of new and affordable housing with 2,883 bedrooms. The 2009 Comprehensive Physical Needs Assessment performed by the SFHA indicated that there is a backlog of immediate physical rehabilitation needs that will cost \$269 million. An additional \$15 million a year is needed to forestall physical deterioration in SFHA housing. This trend has been significantly forestalled with a \$17.9 million American Reinvestment and Recovery Act grant and \$15.5 million in Capital Fund Recovery Act competitive grant funds. The SFHA has identified projects totaling \$14 million to comprehensively address all of the physical problems that currently exist for the fiscal year 2014.<sup>2</sup>

### 3. Seismic Retrofitting

In the early 1990s, there were approximately 11,850 units in 399 unreinforced masonry residential hotels and apartment buildings (UMB), most of which are occupied by low-income households. As of May 2014, approximately 30 buildings, including about 90 units, have yet to comply with the City's retrofit requirements.<sup>3</sup> The San Francisco Department of Building Inspection and the City Attorney are working together to bring these remaining buildings into compliance. Rehabilitation and seismic upgrade costs vary depending on the type of building, the level of retrofit, and the availability of construction expertise.

In addition to unreinforced masonry buildings, much of San Francisco's older housing stock is in need of some type of seismic upgrading such as foundation bolting and structural reinforcement. Soft-story, wood frame, multifamily housing -- typically wood-frame buildings with open fronts, usually large openings on the ground floor such as multiple garage doors or large storefront windows -- is particularly at risk. The City's *Community Action Plan for Seismic Safety* (CAPSS) looked at potential methods of instigating their retrofit, as well as other action steps to improve the City's earthquake resilience by addressing the performance of existing buildings during an earthquake and facilitating the repair of damaged buildings after an earthquake. Effective in September of 2013, the Mandatory Soft Story Retrofit Program was signed into law requiring the evaluation and retrofit for "multi-unit soft-story buildings," defined as: wood-frame structures, containing five or more residential units, having two or more stories over a "soft" or "weak" story, and permitted for construction prior to January 1, 1978. These types of building are found primarily in the Mission, Western Addition, Richmond, North Beach, and Marina Districts. As of May 28, 2014 there were 49 permits filed, 53 permits issued and eight projects completed.

<sup>2</sup> PHA Plans - Annual Plan for Fiscal Year 2012-13, San Francisco Housing Authority

<sup>3</sup> Information provided by Edward Greene of the San Francisco Department of Building Inspection, May 13, 2014.

## E. REPLACEMENT OF LOST UNITS

Demolitions, abatement enforcement, mergers and conversions, and fires all diminish the city’s housing stock, and lost units need to be replaced. Table I-53 below anticipates losses based on historic trends since 2000.

Reason for Replacement	Units
Demolition and Replacement	1,170
Unit Mergers	180
Loss of Secondary Units	250
Conversion to Commercial Use	40
Owner Move-In	3,030
Ellis Act Evictions	1,570
<b>TOTAL</b>	<b>6,230</b>

*Table I-53*  
**Estimated Replacement  
 Housing Needs, San  
 Francisco, 2015–June 2022**

SOURCE: Planning Department

### 1. Loss of Units through Building Demolition

Since 2010, building demolition has accounted for the loss of almost 810 units (Table I-27 on page 30), a rate 9% lower than the annual demolition average of 123 units between 2000 and 2009. The City has a one-to-one unit replacement policy and units lost through demolition are subsequently replaced with the same number of units or even more. Housing demolitions in this period included the demolition of the old Trinity Plaza apartments (418 units) in 2013, which coincided with the new construction of 418 units as Phase II of the new 1,900 unit Trinity Plaza; and the demolition in Hunter’s View as a part of the revitalization and new construction of the 267-unit HOPE SF project. Similar housing renewal projects are foreseen in the near future.

### 2. Loss of Units through Mergers

Dwelling unit mergers result in fewer but larger units. Smaller units are generally considered more affordable. However larger units enable families to grow without leaving their communities. The City established legislation that aims to limit dwelling unit mergers that result in larger and more expensive units. A slight decline in dwelling unit mergers followed this legislation. Between 1995 and 1999, dwelling unit mergers resulted in the loss of some 233 units, an average of 47 a year. Trends slowed down even further, between 2000 through 2008, only 287 units were merged to make larger dwelling units, a loss of about 32 units a year. Trends continued to slow down between 2009 and 2013, yielding 147 merged units with a loss of about 26 units a year.

### 3. Loss of Illegal Secondary Units through Code Enforcement

A secondary unit is generally a smaller unit that does not have the same amenities as the primary unit or units on a lot. Often these units are built in basements, garages, attics, or in rear yard structures. While many illegal secondary units may not meet existing code requirements, they still constitute a major supply of affordable housing. Some illegal units create life safety hazards; other units require alternative standards for open space, parking, rear yard requirements, or density requirements to be legalized. In Spring 2014, the City and County of San Francisco passed legislation to allow the legalization process for secondary units built without a building permit. The legislation amends the Planning Code, the Building Code, and the Administrative Code to establish a legalization process for such units. The new law allows one authorized unit per lot and the applicants interested must go through a pre-screening process through the Department of Building Inspection. The Planning Department will maintain a master list of units authorized through this process.

Between 2004 and 2013, 226 illegal secondary units were removed and 76 units were legalized (Table I-54). Based on a projected average loss of 23 units per year, it is estimated that about 207 units will be needed between January 2015 and June 2022 to replace these typically affordable units.

Year	Units Legalized	Illegal Units Removed
2004	8	22
2005	16	38
2006	9	12
2007	11	10
2008	8	19
2009	10	8
2010	4	6
2011	6	39
2012	-	2
2013	4	70
TOTALS	76	226

*Table I-54*  
**Legalization of Secondary Units, San Francisco, 2004-2013**

Source: Planning Department

### 4. Loss of Units from Conversions to Commercial Use

Seventy-five housing units were legally converted to commercial uses between 2000 and 2013 (Table I-28). This is comparable with the annual average of about five units removed between 1990 and 1999. While the conversion of residential use to commercial uses has declined significantly from the high rates experienced in the late 1970s, illegal conversions are still a concern in a number of areas. Unfortunately, no reliable data can detail the extent of illegal conversions, but based on trends in the previous decade, at least 50 new housing units will be needed to replace housing lost to legal conversion to commercial use expected during the period covering January 2015 and June 2022.

### 5. Loss of Units from Owner Move-In and Ellis Act Evictions

Changes in tenure status through Ellis Act evictions or owners move-in is seen to result in a loss of affordable units. These units are affordable through rent control, rental status or smaller unit size. Units held off the market through owner move-in and the Ellis Act and have decreased over the past 10 years by 49% and 34%, respectively (Table I-55). Based on the last 10 years, it can be projected that over the next 10 years there will be an annual average of 40 notices filed for both owner move-in and Ellis Act evictions. However, total eviction notices, including all other reasons for removal from the market have increased by 11% over the last 10 years.

Year	Owner Move-In	Ellis Act	Total Eviction Notices
FY 2003-04	363	177	1,587
FY 2004-05	322	282	1,446
FY 2005-06	259	276	1,621
FY 2006-07	220	246	1,476
FY 2007-08	183	252	1,665
FY 2008-09	259	192	1,430
FY 2009-10	116	43	1,269
FY 2010-11	130	61	1,370
FY 2010-12	127	64	1,395
FY 2012-13	185	116	1,757

*Table I-55*  
**Evictions from Ellis Act and  
 Owner Move-Ins,  
 San Francisco, 2004–2013**

SOURCE: SF Rent Board







# IV. Meeting Housing Needs

This section provides an analysis of the overall capacity for meeting the city's projected housing needs. The first part presents an inventory of the land use capacity for new housing based on the existing zoning, including an analysis of their suitability to a variety of affordable housing types. The second part discusses constraints to housing development in the city that could forestall the City's ability to meet San Francisco's RHNA allocation. The third part presents information on potential future projects and recent community plans. An estimate of housing development over the next five to ten years is also provided. This section shows that while San Francisco may have the land capacity to meet overall housing needs for the next planning period, the City must make programmatic and policy changes in order to meet targeted levels of affordability and achieve local and regional sustainability objectives.

San Francisco is already highly developed. It is also bounded on three sides by water, limiting its ability to expand outwards to meet the need for more housing. As San Francisco has relatively few large undeveloped sites and the following analysis is based on a cumulative examination of vacant and underdeveloped sites' potential development at less than the theoretical maximum capacity allowed under current zoning in acknowledgement of existing neighborhood characteristics. Nevertheless, some 47,020 new housing units could potentially be built on numerous in-fill development opportunity sites under current zoning allowances. In addition, some 22,870 can be accommodated in vacant or nearly vacant lands currently or previously zoned "Public" such as Mission Bay, Treasure Island and Hunter's Point Naval Shipyard.

## A. NEW HOUSING DEVELOPMENT POTENTIAL UNDER EXISTING ZONING

Residential development is allowed as-of-right in most of the city's zoning districts. All residential and residential-commercial (RH, RC and RM) districts permit dwelling units as of right. Housing is also permitted in most of the South of Market's mixed-use districts and all of the mixed-use districts in Chinatown; similarly, residential developments are allowed in downtown and commercial zoned districts. In the neighborhood commercial districts, housing is permitted but generally encouraged above the commercial ground floor in new construction projects. Housing development is a conditional use in industrial districts and the South of Market's Service and Secondary Office (SSO) district. The only zoning district wherein housing projects are not permitted unless they are affordable to low-income households is in the South of Market's Service-Light Industrial (SLI) district. New residential development is not allowed in the new Production, Distribution and Repair (PDR) districts.

Residential uses in San Francisco include single and multi-unit housing, residential care facilities, and group housing. Group housing in San Francisco include homeless shelters and transitional supportive housing. Group housing is not permitted in low density, single-family residential districts (RH-1, RH-2 and RH-3) and in the South of Market's residential enclave districts (RED). They are accommodated in the moderate density residential, downtown, commercial, and neighborhood commercial districts where other supportive amenities are more accessible. Group housing are also allowed on a conditional basis in low- to medium-density residential districts, the industrial districts and most South of Market districts. Emergency shelters, considered hotel use because these offer only short-term residency, are not permitted in low density, single-family residential districts but are allowed as conditional use in the moderate density residential districts, downtown commercial and neighborhood commercial districts. (*Attachment D-2 in Appendix D lists residential development types and standards for all zoning districts.*)

### 1. Land Inventory

Housing Element law requires local governments to prepare an inventory of land suitable for residential development to help identify sites that can be developed for housing within the housing element planning period. It is a general estimate of the city's total housing capacity and is determined without specifying which sites may or may not be developed within the next five to seven years. This land inventory does not include sites that are under construction or are already slated for development in the next five to seven years, i.e. parcels with building permits already obtained and ready to start construction, or parcels that have received Planning Department entitlements and have applications for building permits filed.

The housing potential estimates shown in Tables I-56 and I-57 were derived using a computer model based on current zoning standards and an inventory of existing uses citywide. (*See Appendix D for additional details on methodology, terms used.*) The largely undeveloped Treasure Island and Hunter's Point Naval Shipyard are currently zoned "Public" and thus considered separately in this exercise. The number of units listed are currently proposed for these redevelop-

opment areas. Similarly, parcels in Mission Bay are treated as distinct from the rest of the city's housing opportunity sites. Some 3,455 units out of the 6,000 proposed units have already been built in the Mission Bay redevelopment area. Construction for Phase I of the Hunter's Point Naval Shipyard is coming to a completion, in which 1,600 homes will be built. Phase II is projected to include an additional 10,500 units to be located on the Shipyard and Candlestick Point. Approximately 27% to 40% of units in these redevelopment areas are programmed to be affordable.

A database listing all parcels in the city, along with current land uses, zoning designation, and development or lot improvements forms the basis of this evaluation. Land use information collected included type of use, building square footage, number of stories, building height, lot area, floor area ratio, and other pertinent data.

Table I-56 categorizes the housing opportunity sites by zoning districts and lists the build-out capacities of potential housing sites according to permitted residential densities. Over half (55%) of the new housing can be accommodated in neighborhood commercial and mixed use districts; a little over a third (31%) can be expected to be built in traditional residential districts.

General Zoning Districts	Vacant or Near Vacant Sites			Underdeveloped Sites			No. of Parcels	Net Units	Total Acres
	No. of Parcels	Net Units	Acres	No. of Parcels	Net Units	Acres			
Residential	850	2,647	87	2,144	7,104	294	1,922	9,751	234
Neighborhood Commercial	293	4,418	58	1,987	15,648	234	2,280	20,066	292
Mixed Use Districts	146	2,446	28	459	7,423	93	605	9,869	121
Downtown Commercial	70	623	14	181	1,751	64	251	2,374	78
Downtown Residential	11	1,656	6	7	146	1	18	1,802	6
Industrial/PDR	373	1,890	241	701	1,267	448	1,074	3,157	690
Sub-Total	1,743	13,680	434	5,479	33,339	1,134	6,150	47,019	1,420
<b>Programmed /Redevelopment Areas</b>									
Mission Bay								4,373	
Treasure Island								8,000	
Hunter's Point Shipyard (Phase II)								10,500	
Sub-Total								22,873	
TOTALS								69,892	

*Table I-56*  
**Estimated New Housing Construction Potential in Vacant or Near Vacant and Underdeveloped Sites by Generalized Zoning Districts, San Francisco, Q4 2013**

\* Remaining units to be built

SOURCE: SF Planning Department

PART 1: DATA NEEDS & ANALYSIS

Table I-57

Estimated New Housing Construction Potential in Vacant or Near Vacant and Underdeveloped Sites by Zoning District, San Francisco, Q4 2013

Zoning Group	Zoning District	Current Utilization						Total Parcels	Total Sum of Net Units	Total Sum of Acres	Zoned Units/Acre
		Vacant or Near Vacant Sites (Less than 5% of zoned capacity)			Underdeveloped or "Soft Sites" (From 5% - 30% of zoned capacity)						
		Parcels	Net Units	Acres	Parcels	Net Units	Acres				
<b>Residential</b>		<b>850</b>	<b>2,647</b>	<b>87</b>	<b>2,144</b>	<b>7,104</b>	<b>294</b>	<b>1,922</b>	<b>9,751</b>	<b>234</b>	
	RH-1	442	602	39	83	336	21	525	938	59	16
	RH-1(D)	105	105	14	3	8	0.2	108	113	15	8
	RH-1(S)	3	3	0.2	319		31	3	3	0	15
	RH-2	163	605	17	195	729	14	482	1,334	48	28
	RH-3	46	182	4	146	480	42	241	662	18	37
	RM-1	39	198	4	28	2,084	6	185	2,282	46	50
	RM-2	7	95	1	59	412	12	35	507	8	66
	RM-3	12	210	2	23	1,081	4	71	1,291	14	95
	RM-4	12	393	2	2	612	0.1	35	1,005	6	163
	RSD	3	65	1	214	15	18	5	80	1	111
	RTO	18	189	2	1,072	1,347	147	232	1,536	20	See note 1
<b>Neighborhood Commercial / Neighborhood Commercial Transit</b>		<b>293</b>	<b>4,418</b>	<b>58</b>	<b>1,987</b>	<b>15,648</b>	<b>234</b>	<b>2,280</b>	<b>20,066</b>	<b>292</b>	
	NCD	42	434	7	527	3,196	53	569	3,630	59	See note 1
	NC-1	28	135	3	250	910	21	278	1,045	24	43
	NC-2	56	914	17	397	1,686	38	453	2,600	56	47
	NC-3	84	1,157	16	460	3,647	54	544	4,804	69	69
	NC-S	11	58	1	32	1,148	26	43	1,206	27	45
	NCTD	38	634	6	231	3,005	26	269	3,639	32	See note 1
	NCT-2	2	167	2	3	106	1	5	273	3	See note 1
	NCT-3	29	910	6	69	1,839	14	98	2,749	20	141
	SoMa NCT	3	9	0.1	18	111	2	21	120	2	See note 1
<b>Commercial/Downtown Commercial</b>		<b>70</b>	<b>623</b>	<b>14</b>	<b>181</b>	<b>1,751</b>	<b>64</b>	<b>251</b>	<b>2,374</b>	<b>78</b>	
	C-2	19	82	6	31	658	45	50	740	51	14
	C-3-G	26	444	5	61	735	9	87	1,179	14	84
	C-3-O	1	2	0.1	19	154	3	20	156	3	54
	C-3-O(SD)	10	57	1	28	91	3	38	148	4	39
	C-3-R	-	-	-	13	42	1	13	42	1	30
	C-3-S	13	34	1	23	62	3	36	96	4	24
	C-M	1	4	0.1	6	9	0.4	7	13	1	24
<b>SUD / Downtown Residential</b>		<b>11</b>	<b>1,656</b>	<b>6</b>	<b>7</b>	<b>146</b>	<b>1</b>	<b>18</b>	<b>1,802</b>	<b>6</b>	
	RH DTR	5	862	1	6	103	0.5	11	965	2	See note 1
	SB-DTR	4	100	1	-	-	-	4	100	1	See note 1
	TB DTR	2	694	3	1	43	0.2	3	737	3	See note 1

Zoning Group	Zoning District	Current Utilization						Total Parcels	Total Sum of Net Units	Total Sum of Acres	Zoned Units/Acre
		Vacant or Near Vacant Sites (Less than 5% of zoned capacity)			Underdeveloped or "Soft Sites" (From 5% - 30% of zoned capacity)						
		Parcels	Net Units	Acres	Parcels	Net Units	Acres				
<b>Mixed Use</b>		<b>146</b>	<b>2,446</b>	<b>28</b>	<b>459</b>	<b>7,423</b>	<b>93</b>	<b>605</b>	<b>9,869</b>	<b>121</b>	
	COB	1	8	0.05	6	97	1	7	105	1	180
	CRNC	3	51	0.3	10	143	0.8	13	194	1	178
	MUG	1	3	0.1	18	191	3	19	194	3	See note 1
	MUO	16	270	3	18	268	3	34	538	6	See note 1
	MUR	26	498	3	61	1,019	7	87	1,517	10	See note 1
	RC-3	6	86	3	22	381	14	28	467	17	27
	RC-4	24	641	3	88	2,717	14	112	3,358	17	199
	RED	18	167	2	55	279	3	73	446	5	88
	SLI	13	24	1	18	68	4	31	92	5	17
	SLR	-	-	-	6	33	1	6	33	1	41
	SPD	-	-	-	2	3	0.1	2	3	0.1	30
	UMU	38	698	13	155	2,224	43	193	2,922	56	See note 1
<b>Industrial / PDR</b>		<b>373</b>	<b>1,890</b>	<b>242</b>	<b>701</b>	<b>1,267</b>	<b>449</b>	<b>1,074</b>	<b>3,157</b>	<b>690</b>	
	M-1	94	1,331	76	90	587	35	184	1,918	111	17
	M-2	26	441	27	9	394	24	35	835	51	17
	PDR-1	1	-	0.4	-	-	-	1	-	0.4	-
	PDR-1-B	3	-	0.2	-	-	-	3	-	0.2	-
	PDR-1-D	6	-	5	18	-	13	24	-	18	-
	PDR-1-G	43	2	21	187	24	102	230	26	123	0.2
	PDR-2	200	116	112	397	262	275	597	378	386	1
<b>Sub-Totals</b>		<b>1,743</b>	<b>13,680</b>	<b>434</b>	<b>5,479</b>	<b>33,339</b>	<b>1,134</b>	<b>6,150</b>	<b>47,019</b>	<b>1,420</b>	
<b>Programmed / Redevelopment Areas</b>									<b>22,873</b>		
<b>Mission Bay</b>									<b>4,373</b>		
<b>Treasure Island</b>									<b>8,000</b>		
<b>Hunter's Point Shipyard (Phase I)</b>									<b>10,500</b>		
<b>TOTALS</b>									<b>69,892</b>		

SOURCE: SF Planning Department

Notes:

1 These districts do not nominally restrict residential density, but regulates it based on factors such as lot cover, exposure, and unit mix requirements.

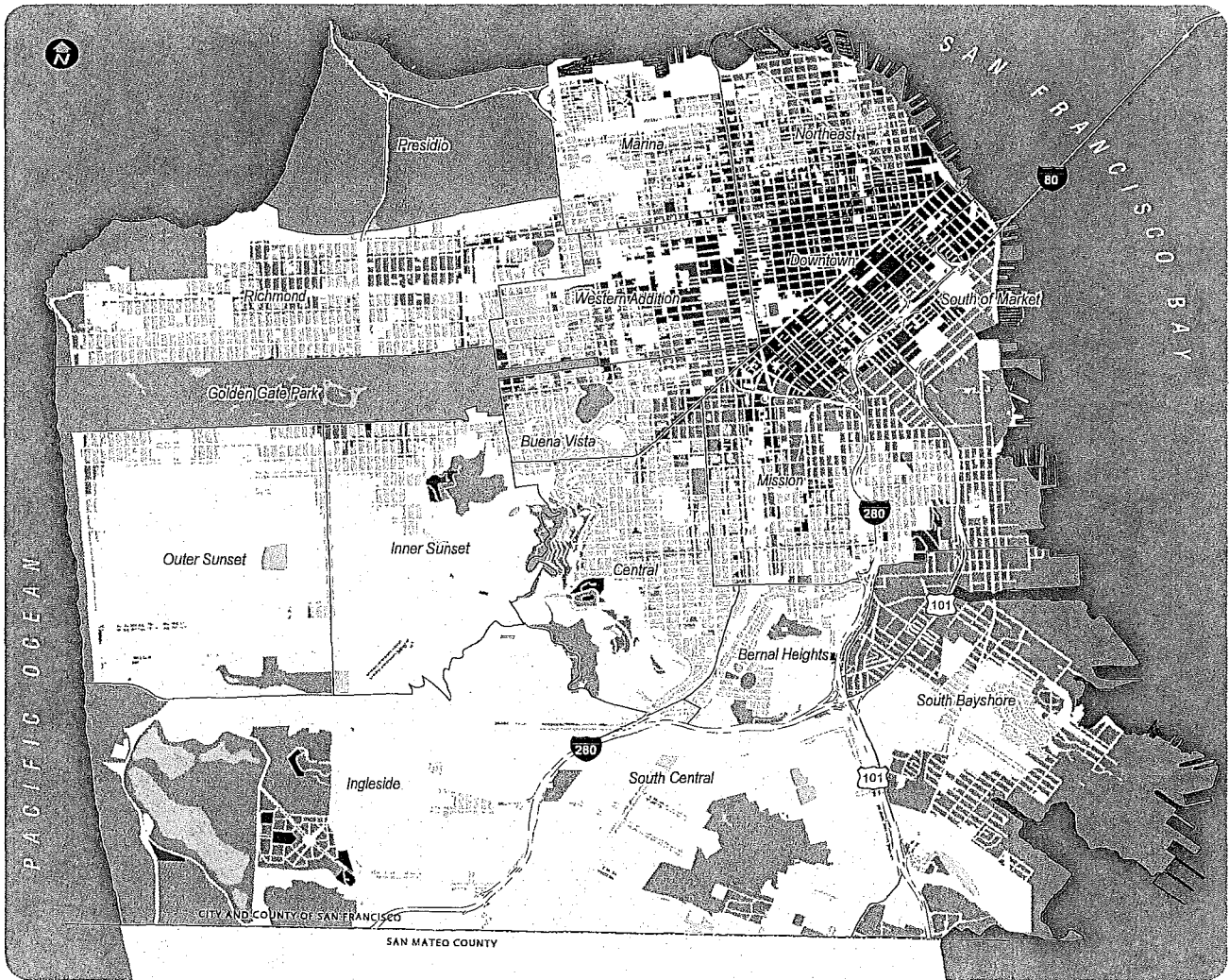

**Generalized Permitted Housing Densities  
by Zoning Districts,  
San Francisco, 2013**

0 Miles 1  
**MAP 06**

Density (Average Units per Acre)

- Low (14)
- Moderately Low (36)
- Medium (54)
- Moderately High (91)
- High (283)

Tables I-56 and I-57 disaggregate this new housing potential according to the parcels' existing state of underutilization or lack of development. There are about 5,480 parcels totaling 1,134 acres that are classified as undeveloped where nearly 33,340 new housing units could potentially be constructed. Another 1,922 parcels are also seen as developable for residential uses, possibly yielding about 9,750 new units. As detailed in *Appendix D*, only parcels developed up to 30% of parcel potential are considered in this inventory. Due to high demand for housing, new construction have occurred in developed parcels, not just vacant or underdeveloped parcels. Hence, parcels with more than 50% of zoned capacity have been and are being redeveloped; rehabilitation and conversion of existing buildings are examples. Given San Francisco is largely built-up, parcels such as these would not have been considered in estimating the remaining zoned land capacity but were nevertheless redeveloped; the estimates in this section are thus conservative for considering only vacant and up to 30% developed parcels.

In addition, redevelopment of Mission Bay, Treasure Island and Hunter's Point Naval Shipyard will bring an additional 22,873 units. Undeveloped or underdeveloped parcels with proposed residential developments in the pipeline are not included in this assessment. About 230 of 800 acres of soft sites fall in areas with recently adopted area plans (Eastern Neighborhoods, Market & Octavia, Balboa Park, Rincon Hill, Visitacion Valley). The residential development pipeline, which accounts for some 47,020 units at the time of this report's writing, will be discussed at a later section of this report.

## 2. Suitability of In-Fill Housing Development Under Existing Zoning

Approximately one-half of San Francisco's developable land is devoted to residential use. Of the residentially zoned acreage, a majority of the area (76%) is zoned for single family and two unit housing, at a housing density of approximately 10 to 29 units per acre. Other residential areas with higher housing densities, such as the Van Ness corridor and neighborhoods north of Market Street, bring average housing density citywide to 15 net dwelling units per acre.<sup>1</sup> Table I-57 lists the City's zoning categories that permit residential development, grouping these by generalized housing density levels. Map I-6 provides a generalized illustration of housing densities citywide.

The location of San Francisco's housing stock is detailed in Table I-22 (page 24) and the geographic boundary used for this data is the Planning District (shown on Map I-3, page 25). The Northeast and Richmond districts have the most units. Over one-third (36%) of the city's units are located in buildings with ten or more units, while single family homes account for almost another third (33%).

All parcels considered in this estimate meet the minimum lot requirement for development. Sixty of these parcels are vacant or undeveloped, and cover half an acre or more. Most non-profit developers of affordable housing consider 0.5 acre as the minimum lot size necessary to meet economies of scale. Altogether, these parcels - about half of which are one acre or larger - can accommodate over 4,565 new housing units.

<sup>1</sup> Not including right of way and streets.

Density Standards	Zoning District	Average Units per Acre	Estimated Population Density per Acre	General Characteristics and Locations
Low Density	RH-1	15	35	Mostly single-family housing located primarily in the southern and western parts of the city
	RH-1(D)			
Moderately Low Density	RH-2	33	75	Smaller multi-family housing such as duplexes, triplexes, and flats located around the City's central hills areas of Diamond Heights, Twin Peaks, and Potrero Hill; also around Golden Gate Park in the Richmond, and the northern part of the Sunset districts, the Marina and edges of Mission Bay bordering open space areas
	RH-3			
Medium Density	RM-1, RTO	58	134	Non-residential commercial and industrial districts; certain areas adjacent to commercial zones; also in the central areas of Mission Bay
	C-2			
	M-1, M-2			
	Eastern N'hoods Mixed-Use			
	NCs			
Moderately High Density	RM-2, RM-3	91	210	More intensively developed northeastern part of the city; along major transit corridors such as Van Ness Avenue, Upper Market Street and Columbus Avenue; in major redevelopment areas such as the Western Addition, Golden Gateway; in Nob Hill, Chinatown, North Beach, edges of Mission Bay bordering commercial and industrial areas
	RC-3			
	Chinatown, NCTs, RED			
High Density	RM-4	283	654	Downtown districts, Rincon Hill, Cathedral Hill, parts of the Western Addition; parts of Diamond Heights, parts of Parkmerced, Nob Hill, parts of the northeastern section of the city; heavy commercial districts.
	RC-4			
	DTR			
	C-M			

*Table I-58*  
**Generalized Existing Housing Densities by Zoning Districts, San Francisco, 2013**

### 3. Locating New Housing Development in Existing Neighborhoods and Planned Areas

As Table I-57 on page 68 shows, residential and districts contain a substantial number of undeveloped lots. Locating new housing development in these districts makes sense, as housing should go where other housing already exists. These in-fill sites are scattered throughout all residential neighborhoods and construction of additional units will have very minimal cumulative effect on infrastructure needs. The build-out assumption for these districts also takes into account typical housing types (single-family homes in RH-1, for example); and there would be little impact on the neighborhoods' residential character.

Neighborhood commercial districts are also ideal for additional housing because of these neighborhoods' proximity to transit and services. Typically, the calculation assumes upper storey residential development over ground floor commercial uses, although height limits in some neighborhood commercial districts may have a dampening effect on residential development.



Downtown districts are similarly ideal for residential development given proximity to jobs and transit. The higher densities allowed under current zoning in these districts could bring almost 4,180 new units. Some industrial lands may be more suitable than other industrial sites for residential development based on its proximity to existing residential districts and transit. At least 3,160 units can be accommodated in these industrial lands.

The city's mixed-use districts in Chinatown and South of Market are generally built up and yielded smaller numbers of developable sites. However, with higher densities allowed in these areas, in-fill development could accommodate at least an additional 9,870 units.

The Mission Bay Plan, adopted and being carried out by the San Francisco Redevelopment Agency (now known as the Office of Community Investment and Infrastructure), is envisioning a new neighborhood arising from one of the city's few vast and underused vacant industrial tracts. Projected land uses include a mix of housing and job opportunities. Mission Bay North will accommodate 3,000 units of housing while Mission Bay South will have 3,090 units. Over a quarter (28% or 1,700) of the units will be affordable to moderate, low and very low-income households. As of 2013, 3,455 units were built and the remaining 4,373 are expected to be completed by 2020.

Hunters Point Naval Shipyard, another redevelopment project, will involve re-use of the 500-acre former military base and 200-acre former Candlestick Point. The HPNS Redevelopment Plan sees the decommissioned shipyard transformed into a mini-city with housing, job opportunities and recreational uses. The residential component of the Redevelopment Plan will bring about some 10,500 new housing units. Construction on the Shipyard Phase 1 has begun and the first residents of the redeveloped sites have moved in early 2013; this phase will have a total of 1,600 new homes.

Redevelopment of Treasure Island, while not expected to commence during the 2015-2022 RHNA reporting period, has been included in the land inventory because of its long-term potential for housing. The current proposal includes up to 8,000 units.

#### *a. Housing in Residential Areas*

Housing development on remaining vacant, residentially zoned sites will occur as market pressure intensifies to build on available residential sites throughout the city. These sites generally have low or moderately low density residential-house zoning designations (RH-1, RH-2 or RH-3), which permit only one, two or three units per lot in most cases. Most housing – especially family housing – is already located in these residential districts. It is estimated that there is an in-fill housing potential of approximately 2,388 units on vacant and underutilized RH-1 and RH-2 parcels, which allow for single-family and duplexes, respectively. Typical densities range from a maximum of 16 units per acre for RH-1 districts and 28 units per acre for RH-2. An additional 662 units can also be accommodated in RH-3 parcels that allow for development of triplexes at about 37 units per acre density.

Residential mixed districts (RM) and residential commercial combined districts (RC) permit non-residential uses but remain predominantly residential in character. These areas are generally adjacent to commercial zones and can have intense, compact development. Medium density residential districts typically contain a mixture of dwelling types found in RH districts but have a significant number of apartment buildings. About 2,280 new units can be developed in low-density residential mixed districts (RM-1). This zoning category allows for a maximum of 50 units per acre. About 507 and 1,290 additional new units can be in the RM-2 and RM-3 districts respectively. Almost 1,800 new units can be in-fill development in the downtown residential districts ringing the city's downtown core, where higher densities are permitted. All told, there is the potential for almost 5,880 new units on vacant or underutilized parcels in these medium- and high-density residential zones.

*b. Housing in Neighborhood Commercial Districts*

Both Planning Code regulations and General Plan policies encourage housing over commercial spaces in districts throughout the city. More recently, regional and national interest in transit-oriented development has grown considerably. The close proximity of neighborhood commercial districts to transit preferential streets makes in-fill sites in these districts particularly suitable for development. There is also a proven strong market for mixed-use development. Mixed-use projects, with commercial and residential components, accounted for a significant amount of the new building construction in the last decade. Opportunity sites in neighborhood commercial districts cover over 290 acres of land in the city. This represents the potential for roughly 20,070 new housing units over ground floor commercial spaces.

*c. Better Neighborhoods Program*

The Better Neighborhoods Program was initiated by the Planning Department to address the city's related housing and transportation challenges. It seeks to do so by strengthening the linkages between land use and transportation planning, so that each one effectively supports the other. Market and Octavia, Balboa Park, and the Central Waterfront were chosen as three pilot neighborhoods and selected to serve as a model for other areas in the city. Glen Park and Japantown were later added as compact versions of the Better Neighborhood planning process. These neighborhoods' proximity to transit and essential services are ideal for additional housing, including units in upper stories above commercial uses. The Market Octavia Plan, promising an additional 5,900 units, was adopted in mid-2008. The Central Waterfront Plan was adopted, along with three other Eastern Neighborhoods, at the end of 2008. Balboa Park was also adopted in December 2008. The Central Waterfront Neighborhood Plan allows for the potential development of about 1,100 to 1,500 new units while Balboa Park could mean some 800 to 3,150 additional units.

Development opportunities in the Better Neighborhood areas vary. About 1,600 units can be built in vacant or near parcels in the Market and Octavia area while underdeveloped parcels can accommodate about 2,730 units. The demolition of the Central Freeway and its replacement with Octavia Boulevard in the Market and Octavia Plan Area freed up about seven acres for redevelopment. All told, these publicly owned parcels have the zoned capacity to accom-

modate over 1,000 units and have been included in the overall estimate for the area. In Central Waterfront, vacant or near vacant parcels have the zoned capacity to accommodate 290 units. Underdeveloped sites, mostly industrial uses such as warehouses, can be redeveloped and yield about 1,020 units. Balboa Park, on the other hand, can see about 310 units in vacant or near vacant properties. Another 660 units can be built in underdeveloped parcels that have existing uses such as single-storey commercial buildings or gasoline stations.

*d. Housing in Industrial Areas and the Eastern Neighborhoods*

A significant portion of new housing construction (over 40%) in the last decade occurred in the areas south of Market Street. These industrially zoned parts of the city provided a ready supply of flexible and inexpensive industrial space well suited for conversion to office space required by dot-com start-ups. At the same time, these same areas became highly desirable residential locations, especially for live/work or loft-style housing. Many traditional occupants of industrial space — notably production, distribution and repair businesses (PDR) — were displaced by rising rents brought on by new office and residential uses. Conflicts between new residents and remaining businesses, especially over noise and smells associated with many PDR activities made it difficult for businesses to operate. Some businesses found space elsewhere in San Francisco; many others left the city altogether, and a number went out of business.

Interim zoning controls and Planning Commission policies underscored the importance of retaining PDR activities and encouraging these uses on certain industrially zoned parcels while permitting housing and mixed-use activities on other industrially zoned parcels. Recently approved community planning in the Eastern Neighborhoods, where most industrially zoned lands are located, proposed new zoning controls that define uses permitted on these parcels. An additional potential of 7,400 new housing units in industrial lands came about with the passage of new zoning standards. As of now, 1,890 units can be built in vacant or near vacant parcels while 1,270 units can be built in underdeveloped parcels.

The mostly industrial Bayview neighborhood can see an additional 743 new units with the development of vacant or mostly vacant parcels. Redevelopment of underdeveloped sites in the area could mean an additional 1,255 units. Vacant or near vacant parcels in SoMa have the zoned capacity to accommodate about 256 units. Underdeveloped parcels in East SoMa are largely mostly low industrial buildings and can potentially be redeveloped to 1,370 units. Development of vacant or near vacant parcels in the Mission can add 730 to the area's housing stock. Underdeveloped sites in the Mission — largely commercial and some industrial buildings — have the potential to be redeveloped into some 4,690 units. In Showplace Square/Potrero Hill, about 340 units can be built in vacant parcels and another 1,080 units in underdeveloped sites. With rezoning of the largely residential Visitacion Valley, development of vacant or near vacant sites can result in 250 units and 290 units in underdeveloped sites. Vacant or near vacant sites in West SoMa have the potential to be developed into 165 units while underdeveloped sites can accommodate almost 270 units.

#### 4. Suitability of Potential Affordable Housing Sites

Affordable housing in San Francisco includes subsidized multi-family units, single room occupancy units (SRO), emergency shelters, transitional housing, and other types of group housing. As noted earlier, such housing types are generally permitted in as of right or as conditional use in all zoning districts in San Francisco except in the low-density, single-family residential districts, the South of Market's residential enclave districts, and the industrial/PDR districts. In other municipalities, affordable housing includes housing for agricultural workers and low cost manufactured housing. San Francisco is highly urbanized and generally a distance from agricultural employment. Some manufactured single-family housing have been erected in San Francisco but prefabricated units may not be appropriate for high density, affordable housing in San Francisco, especially given seismic safety concerns.

Affordable housing projects with on-site services require a minimum of 90 units per site to gain economies of scale for construction and operations. Of all potential in-fill sites, over 750 parcels – with a total capacity of 16,480 units – would permit this type of development.

Construction of affordable multi-family units generally require a minimum lot size of 0.3 acre or roughly 40 units per project to meet economies of scale. There are around 945 such potential sites that are vacant or undeveloped. Altogether, these larger parcels, which average 0.7 acres each, could accommodate up to 19,540 new housing units.

#### 5. Accommodating Housing Suitable for Persons With Disabilities

San Francisco building code ensures that new housing developments comply with California building standards (Title 24 of the California Code of Regulations) and federal requirements for accessibility. The San Francisco building code incorporates the 2012 International Building Code. It provides reasonable accommodation for persons with disabilities in the enforcement of building codes and the issuance of building permits through its flexible approaches to retrofitting or converting existing buildings and construction of new buildings that meet the shelter needs of persons with disabilities.

##### *a. Procedures for Ensuring Reasonable Accommodations*

While single-family and duplex or 2-family dwellings are generally not required to be accessible except when they are part of a condominium or planned-use development, multi-family building accessibility requirements are contained in the California Building Code Chapter 11A, Chapter 10, Chapter 30, and section 101.17.9.1. Commercial building access requirements are contained in the California Building Code Chapter 11B, Chapter 10, Chapter 30, and section 101.17.11. The Planning Code additionally requires parking spaces be specifically designated for persons with physical or mental disabilities.

*b. Information Regarding Accommodation for Zoning, Permit Processing, and Building Codes*

The City provides information to all interested parties regarding accommodations in zoning, permit processes, and application of building codes for housing for persons with disabilities.

*c. Zoning and Other Land Use Regulations*

There are no zoning or other land-use regulatory practices in San Francisco that could discriminate against persons with disabilities and impede the availability of such housing for these individuals. The City permits group homes of all sizes in most residential districts; as noted above, group housing is allowed on a conditional basis in low density, single-family residential districts (RH-1, RH-2 and RH-3), as well as the industrial districts and most South of Market districts. All of the City's commercial zones also allow group homes: they are permitted as of right in the moderate density residential, downtown, commercial, and neighborhood commercial districts where other supportive amenities are more accessible. In addition, San Francisco does not restrict occupancy of unrelated individuals in group homes and does not define family or enforce a definition in its zoning ordinance. The Planning Department has developed a legislative ordinance that will enable persons with disabilities who require reasonable accommodation as exceptions to the City's Planning Code to bypass the currently required variance process, and to access a streamlined procedure permitting special structures or appurtenances such as access ramps of lifts and other non-physical accommodations and was implemented in the Fall of 2014.

*d. Efforts to Remove Regulatory Constraints for Persons with Disabilities*

The State has removed any City discretion for review of small group homes for persons with disabilities (six or fewer residents). The City does not impose additional zoning, building code, or permitting procedures other than those allowed by State law. The City has also made zoning accommodations to encourage housing for persons with physical and mental handicaps. Planning Code Section 207.4 and 209.1 set the dwelling unit density for dwellings specifically designed for and occupied by senior citizens or physically or mentally handicapped persons at twice the density ratio established by any residential or neighborhood commercial district. Planning Code Section 135 reduces the minimum amount of usable open space to be provided for use by each dwelling unit to increase development feasibility.

*e. Permits and Processing*

The City does not impose special permit procedures or requirements that could impede the retrofitting of homes for accessibility. The City's requirements for building permits and inspections are the same as for other residential projects and are straightforward and not burdensome. City officials are not aware of any instances in which an applicant experienced delays or rejection of a retrofitting proposal for accessibility to persons with disabilities.

## B. CONSTRAINTS TO HOUSING ACCESS, PRODUCTION AND CONSERVATION

Housing development in California is a complex and lengthy process. San Francisco in particular is one of the more challenging environments to build housing. Factors including high land and construction costs, protracted entitlement and permitting processes, and organized opposition pose real obstacles to developing housing in San Francisco.

One result of this difficult landscape has been the development of new housing in areas not fully appropriate for residential development, such as in predominantly industrial areas without the sufficient services and social infrastructure to support a pleasant and vital neighborhood. In meeting the City's housing goals, it is important to focus on areas that can absorb new development in the context of creating viable neighborhoods. The first part of Section IV, "Meeting Housing Needs," discussed suitable locations for potential new housing. This second part will discuss the challenges to new housing production and conservation.

### 1. Equal Housing Opportunity

All residents have the right to housing that is available without discrimination – that is, without limitations based on race, color, religion, sex, handicap, familial status, or national origin. The federal Fair Housing Act of 1968, and California's Fair Employment and Housing Act, as well as other non-discrimination acts, were enacted to prohibit discrimination; and San Francisco has adopted a number of local anti-discrimination ordinances addressing housing and public accommodations (Administrative Code Sections 12 A & 12 B, Police Code Sections 33, 38, and 1.2). These federal, state and local provisions are enforced by the City's Human Rights Commission (HRC), which offers mediation services for filed complaints, technical assistance with referrals to nonprofit organizations and City agencies, and fair housing training for housing providers.

However, with all of these protections, discrimination still occurs. Some of the major impediments to fair housing include discrimination in access to housing, condition, evictions and even lending practices.

- **Discrimination:** The most common forms of housing discrimination in San Francisco occur in rental housing, when tenants – who may be facing racial discrimination, poverty, mental and physical handicaps, or have alternative sexual orientation or gender identity – are denied housing, discriminated against in the terms or conditions otherwise available to other tenants, or harassed by a landlord or fellow tenant. Section 8 tenants in particular have difficulty accessing market rentals, as many landlords choose to not rent to Section 8 tenants.
- **Poor conditions:** Many available housing units are maintained in poor condition, at the expense of the quality of life for their tenants. The need to make physical improvements is critical to improve living conditions in low-income housing. Also, given the city's high percentage of renters with disability, it is particularly critical for persons with special needs, to provide improved accessibility to existing housing units.

- **Formal and informal evictions:** Even with state and local regulations against formal evictions, abuses occur as many residents are unaware of their protections. “Buyouts” (where the landlord pays the tenant an agreed upon dollar amount to vacate the property and therefore avoid any eviction processes) are also prevalent throughout the city.
- **Lending practices:** Predatory lending, often directed towards low-income and minority communities, has arisen as a facet of housing discrimination. The current foreclosure crisis is affecting those communities disproportionately, and is also affecting renters of those foreclosed units, who are without traditional eviction rights

Connecting all of these issues is a lack of education about fair housing issues and a lack of information connecting people to resources. Often, fair housing issues pit landlords with access to capital, legal advice and time, against renters who may not be aware of their rights and who may face other impediments in the system such as a language barrier. While San Francisco is fortunate to have a number of nonprofit organizations in addition to the City’s Human Rights Commission (HRC) that provide public education, access to legal services and counseling, and even funding, they often lack resources to reach the majority of the population in need.

## 2. Non-Governmental Constraints

Government Code Section 65583(a)(5) requires that the Housing Element update include an assessment of non-governmental constraints to housing development. Such constraints include the price of land, the cost of construction, and availability of financing.

### *a. Land Availability and Costs*

Much of San Francisco exhibits an established, relatively dense development pattern and is considered by many to be substantially built-out. While there are parcels of land still potentially available for development (see Tables I-56 and I-57 on pages 67-69), San Francisco’s tight land market increases pressures on land values. Both market-rate and affordable housing developers report that acquiring land for housing in the city is a challenge. The heightened values of land make some of the land identified as a potential housing site infeasible for actual housing development, especially housing affordable to lower income households.

The city’s finite supply of land, coupled with strong development pressure, means that landowners can expect high prices for parcels they own, if they choose to sell for housing development at all. Sites identified as potential housing sites may not be sold to residential developers as some property owners are satisfied with the state of their properties’ development. Institutions, for example, may keep surface parking uses to support other adjacent properties’ more intense uses. Similarly, building owners may keep smaller but profitable commercial buildings instead of fully developing their properties. Furthermore, except in purely residential zoning districts, housing developers must compete with other potential users. If it is more profitable for a landowner to hold or sell land for a commercial project, the land will not be available for housing. Private vacant or underdeveloped lands identified as housing opportunity sites will only see development if landowners decide to sell, and the prices they demand from housing developers will allow for profitable development.

Average land values vary greatly by zoning district as development potential varies greatly. Table I-59 below details the average sales price per square foot of vacant lands sold between 2008 and 2013. It shows that vacant lands in the industrial zoning districts were the least expensive and sold, on average, at just over \$78 per square foot.

Zoning Districts	No. of Transactions	Average Price per Sq. Ft.
Residential Districts	88	\$204
Downtown Residential Districts	4	\$738
Downtown Commercial Districts	5	\$323
Neighborhood Commercial Districts	26	\$369
Mixed Use Districts	18	\$398
Industrial Districts	16	\$78

*Table I-59*  
Average Price per Square Foot of Vacant Lands Sold, San Francisco, 2008–2013

SOURCE: SF Assessor-Recorder's Office; SF Planning Department

Vacant land in single-family zoned districts, where typically one unit is permitted per lot, cost on average \$108 a square foot. Vacant parcels in moderately low density residential zones (where duplexes and triplexes are permitted) and the neighborhood commercial districts, averaged \$549 and \$369 per square foot respectively. Vacant land in the downtown and high density residential zoning districts was the costliest, averaging above \$738 per square foot. Vacant lots in the densely built mixed use districts had sold, on average, just under \$400 per square foot.

Though specific land costs varied greatly depending on an area's location and underlying zoning, the price of land is a major component of a developer's overall cost of producing housing (see Table I-60 below).

*b. Housing Development Costs*

In addition to high land costs, other direct costs of building new housing – the cost of labor, of construction materials and contractor fees – continued to escalate. Steep construction costs are generally seen as a major constraint on housing development and especially impacts affordability. In 2013, total development cost for an average two-bedroom condominium totaling 800 sq. ft. was about \$469,800 a unit or \$587 per square foot. Table I-60 below breaks down these costs.

In this estimate, planning, entitlement, and other permitting fees – discussed in the section above – totaled less than 4% of development costs. Specific site conditions may also add to the cost of new housing construction. For example, building demolition may be required with the re-use of a site; toxic waste clean-up needed to mitigate chemical contamination in some former industrial sites; or increased foundation costs in potentially seismically unstable soils.



*Table I-60*  
**Estimated Multi-Family  
 Housing Development Costs  
 Per Unit, San Francisco,  
 2013**

Cost Categories	Costs	% of Total Costs
Land Cost	\$120,000	25.5%
Building Construction at \$300 per sq. ft.	\$240,000	51.1%
Permits, city fees and professional service fees at 20% of construction costs	\$48,000	10.2%
Subsidy to build below-market rate units (12% of total units) based on a \$200,000 per unit subsidy for a year, divided by the remaining 88 market-rate units	\$27,000	5.7%
Selling expenses	\$34,800	7.4%
<b>TOTAL DEVELOPMENT COST</b>	<b>\$469,800</b>	<b>100.0%</b>
"Total Cost per Square Foot (Average Net Unit Size: 800 sq. ft.)"	\$587.25	

SOURCE: San Francisco Planning and Urban Research Association (SPUR)

Note: San Francisco Housing Cost Calculation Per Unit for a 100-Unit Building. This is very simplified and does not include construction financing expenses, contingencies or developer's profit, among other things. Calculations are based on a 100 unit building assuming 800 square feet per unit, which is approximately 640 square feet of usable space based on typical building efficiency.

#### *c. Availability of Open Space*

Most of the potential housing sites identified – some 5,049 (out of 5,487) parcels – are within walking distance (1/4 mile) of open space amenities. Many of the remaining sites are located in new plan areas that include plans for more open space. For example, the Mission Bay project includes new public open spaces to serve the residents of its 6,000 new units and those of surrounding areas. The Rincon Point-South Beach Redevelopment area includes two new shoreline parks while Guy Place Park is currently being implemented per the Rincon Hill plan, due to open late 2016. The *Recreation and Open Space Element* 2013 update prioritizes new open space in underserved areas. As new areas are planned for housing, additional open space will need to be provided and should be included as part of future redevelopment plans, area plans, rezoning provisions, and subdivision projects.

#### *d. Access to Commercial and Other Services*

Many of the areas where new housing is likely to occur offer a rich mixture of uses that can readily serve new residents. About – 91% or 5,001 out of 5,487 parcels – of potential housing development sites are within a five-minute walk (1/4 mile) from a neighborhood commercial district. Additionally, much of the future housing development will be in mixed use projects that will likely include local serving commercial activities. If these new, larger scale developments are well planned and designed, the additional residents and businesses will enrich existing neighborhoods nearby. Major new housing developments that are isolated from requisite services do not create livable neighborhoods, and can contribute to citywide transportation problems. Plans for new neighborhoods, and specific plans for improving existing areas, must respond to the commercial and service needs of new residents.

*e. Transportation*

San Francisco's transportation system has been strained by the availability of free and relatively inexpensive parking in many parts of the city, which promotes driving. Coupled with job and population growth, this has increased congestion while decreasing the efficiency of public transit services. Recent planning efforts seek to address this issue and continue to closely examine the interaction of land use and transportation to assure that current and future residents are able to travel conveniently and efficiently to jobs, services, and recreational opportunities. Also, planners at the San Francisco County Transportation Authority (SFCTA) are currently preparing the Countywide Transportation Plan that will prioritize numerous improvements to the city's transportation system.

*f. Infrastructure Standards*

The City imposes fees on sponsors of new development for various on- and off-site infrastructure improvements when necessary. Various standards for street widths, curb requirements, and circulation improvements have been developed over time and are not believed to be excessive or to impose undue burdens on development. They apply citywide and conform to the developed pattern of the city. More specific infrastructure improvements, such as particular streetscape design treatments, may be required of major new developments in the city's project areas. Given the densities at which residential land is developed in San Francisco, these infrastructure costs, even when borne partially by the developer, represent a relatively small cost per unit.

San Francisco's current housing stock is approximately 376,080 units. The housing production goal set by HCD/ABAG for San Francisco is 28,869 units by 2022. This represents an increase of about 7.7%. The capacity of the city's infrastructure including water, sewage treatment, and utility services is generally not a constraint to meeting San Francisco's housing goals. Many potential development sites are in areas that are well-served by the existing infrastructure. Some proposed area or neighborhood plans and very large development projects may require additional local infrastructure improvements.

The San Francisco Public Utilities Commission's (SFPUC) *2010 Urban Water Management Plan (UWMP) for the City and County of San Francisco* (SFPUC, June 2011) projects water demand from residential and commercial customers. While the SFPUC does project an increase in total demand, it also expects residential water use to decline, even as population increases, because of increased conservation measures and efficiency. The 2010 Plan also relies on greater use of groundwater supplies and recycled water. The UWMP projects sufficient water supply in normal years, though during drought years demand will exceed supply. During drought years, plans are in place to institute varying degrees of water rationing depending on the severity of the drought. The SFPUC has begun the implementation of a 13-year Water Supply Improvement Program (WSIP) approved by the voters of San Francisco in the November 2002 General Election as Proposition A. The \$4.3 billion WSIP will ensure that safe and reliable drinking water service will be provided to meet projected San Francisco retail customer demand anticipated in the UWMP through 2018.

The WSIP will maintain compliance with state and federal drinking water standards while ensuring that the system will be functional in the event of a natural disaster, and will attempt to provide adequate water supplies during drought conditions. The SFPUC also has an ongoing program to repair and replace outmoded and aging components of the city's water delivery and distribution infrastructure.

The SFPUC has committed to a number of programs to reduce water demand, which are described in greater detail in the UWMP. The SFPUC is also implementing a Recycled Water Program to produce recycled water for non-potable irrigation purposes. As of June 30, 2013, construction was underway on 14 regional projects valued at \$2.6 billion, while construction had been completed on 29 other regional projects valued at \$634 million.

In 1997, the City completed a 20-year program to upgrade its wastewater treatment system to bring it into full compliance with federal and state clean water regulations. Because San Francisco has a combined sanitary and stormwater system, the largest volume of wastewater occurs during wet weather.

In 2005, the SFPUC launched a citywide \$150 million, Five-Year Wastewater Capital Improvement Program (WWCIP) to improve the reliability and efficiency of San Francisco's combined wastewater and storm water system. Over the next few years, the program helped address the most critical needs of the aging wastewater system, improve the capacity of sewer mains, and upgrade treatment facilities.

The Water Pollution Control Division of the SFPUC reports that treatment capacity is available to serve expected growth. However, there are areas where local sewers, which transport waste to the treatment system, might be undersized and will need to be examined on a case by case basis. In 2012, the SFPUC began a public process to update the completed Clean Water Master Plan to identify the future course of the city's wastewater and storm water collection and treatment system, including repair or replacement of structurally-inadequate sewers to address localized flooding problems. Some proposed area plans or very large development projects may need local infrastructure improvements to connect to the city's system.

In 2006, pursuant to SB 1087 and Government Code Section 65589.7, the SFPUC approved Resolution 06-0185 adopting a written policy to provide water and sewer service to new developments on an income-neutral basis. The SFPUC will also give priority to applicants for developments that include the sale or rental of housing that is affordable to lower-income households during any period when supply, treatment, or distribution capacity is limited.

San Francisco's solid waste is transferred to the Altamont Landfill, in Alameda County. In 1988, the City signed a long-term disposal agreement that provides for the disposition of up to 15 million tons of solid waste at Altamont. As of March 2013, San Francisco's remaining landfill capacity at Altamont Landfill was about 1 million tons out of the original 15 million ton capacity. At current disposal rates, San Francisco's available landfill space under the existing contract will run out in January 2016.

In 2002 the City's Board of Supervisors adopted a goal for San Francisco of 75% landfill diversion by the year 2010, and authorized the Commission on the Environment to adopt a long term goal of zero waste when the 50% diversion goal is met. In 2003 the Commission adopted a date of 2020 for the City to achieve a goal of zero waste to landfill, and directed the Department of the Environment to develop policies and programs to increase producer and consumer responsibility to achieve the goal. Currently, the City's 3 bin system, policies, financial incentives, and extensive outreach to residents and businesses, has helped San Francisco achieve the highest diversion rate of any major city in North America. San Francisco exceeded its goal of 75% in 2010 and diverted 80% (1,593,830 tons) of its discards from the landfill.

Despite recent supply problems, future gas and electricity supply should meet projected needs. Pacific Gas and Electric Company (PG&E) has filed a "Load Forecast" for San Francisco through 2022 with the California Energy Commission. This forecast is the basis for capital and operating plans, and covers both residential and commercial demand. In addition, the City and County of San Francisco in 2004 commenced the San Francisco Electric Reliability Project that calls for a new City-owned power plant to operate during periods of peak demand. In December of 2010 the project's license, however, was terminated.

#### *g. Environmental Features*

San Francisco is a built-up city. The sites inventory in the previous section identified parcels that are suitable for infill development. Unlike other jurisdictions, development in San Francisco is not constrained by environmental features such as protected wetlands or oak tree preserves. However, major programmed redevelopment efforts are proposed in areas that have been identified in the 2010 Floodplain Management Ordinance as potentially flood-prone. This list includes Mission Bay, Treasure Island, Candlestick Point, Bayview Hunters Point Area C, and the Hunters Point Shipyard. Floodplain management requirements are incorporated into redevelopment plans in these areas to ensure that any land at risk of flooding will be raised above the floodplain prior to redevelopment.

San Francisco has several brownfield designations that have been identified under the California Environmental Quality Act (CEQA). San Francisco has initiated planning efforts in each of these areas to facilitate the clean-up process. Full clean up of the sites to residential standards has been required under the EIR's for each plan area:

- **Mission Bay:** The Mission Bay redevelopment area has been the subject of extensive clean-up since the mid 1980s, when the Santa Fe Pacific Realty Corporation began to remediate and redevelop the former railyard at Mission Bay in California. New housing construction in Mission Bay is now more than 50% complete.
- **Hunter's Point Shipyard:** The Hunters Point U.S. naval shipyard, a federally designated Superfund site contaminated by toxic waste, has been the subject of redevelopment plans for 20 years. In July 2010, the Environmental Impact Report for a redevelopment plan which would clean up the site and add 10,500 homes (32% affordable), as well as 320 acres of parkland and open space was certified. Clean up on the site was initiated in 2008.

- Eastern Neighborhoods: The industrial character of many sites in these neighborhoods meant that individual clean up efforts may be necessary. Recently, several sites have been fully cleaned and converted to residential activities, most recently the Deres Lofts, where a former paint manufacturing plant converted into 500 units.
- Schlage Lock Site: The former Schlage Lock factory operations polluted the groundwater at their site and on adjacent parcels. In 2009, the Board of Supervisors adopted the Visitacion Valley/Schlage Lock Redevelopment Plan, including a remedial action plan. Since then, the entire site has undergone remediation. When California eliminated its redevelopment agencies in 2012, the City of San Francisco initiated a new effort to develop the site with reduced public funding. The plan to develop 1,679 units on the site was adopted and approved in July 2014.

San Francisco's Maher Ordinance (San Francisco Public Works Municipal Code, article 20) also mandates soil analysis for hazardous waste by the Department of Public Health. This regulation requires site history and soil analysis reports for all building permit applicants in areas where dumping may have occurred in the past. Affected areas have been mapped by staff, and cover the majority of the city's Downtown area and its eastern shoreline. The Hazardous Waste Program staff continues to review and process the reports required in the Analyzing the Soil for Hazardous Waste Ordinance (Maher) and oversee activities in the city.

Like most coastal cities, San Francisco is vulnerable to sea level rise. However, recent plans for shoreline development include measures to protect development from rising sea levels. The Treasure Island Master Plan concentrate development at the island's center, elevates the building pad for the island's proposed developed area, and protects the buildings with a levee and a wide setback. Hunters Point Shipyard also elevates the total building pad for development, and also designed a flexible management strategy including incremental strategies on how to deal with shoreline based on actual rise levels. San Francisco staff continues to collaborate with the San Francisco Bay Conservation and Development Commission (BCDC) on overall adaptation strategies for the city.

Finally, San Francisco has taken seriously the impacts of greenhouse gas emissions. In 2001, the City adopted Resolution No. 010-01, which mandated local efforts to curb global warming, included adoption of a greenhouse gas emissions reductions goals for the City and County of San Francisco and continued actions towards achieving these goals. A primary component of meeting these goals is directing development towards transit-served areas to reduce greenhouse gas emissions from transportation. The City's area plans serve to direct development to transit served areas. Numerous policies in Part II of the City's Housing Element also support this aim.

#### *h. Community Acceptance*

San Francisco has a strong tradition of public involvement in policy discussions and possesses a very engaged citizenry on development issues. This activism often takes the shape of organized opposition to housing projects across the city, especially affordable housing for low-income residents and even towards well planned and designed developments. Such vocal opposition poses very real impediments to project sponsors and can lead to significant time delays, additional cost, or a reduction in the number of residential units produced. The City is

committed to the involvement of citizens in the planning process and to the need to expound on the importance of working towards citywide housing objectives. Two recently approved planning initiatives – the Market/Octavia plan and the Eastern Neighborhoods Community Planning plan and re-zoning – have engaged residents, property owners, workers, and other stakeholders and sought broad public community backing through participatory programs of education, public dialogue and input, and consensus building.

### 3. Governmental Constraints

Housing production in San Francisco is affected by a number of governmental regulations, from local policies and codes to state and federal land use regulations and state environmental laws. This section will examine the impacts of local governmental regulations on residential development as these can be addressed by local housing policy. These regulatory controls have been carefully crafted over time to balance citywide needs and address public concerns. These regulations were established to be consistent with the City's General Plan priorities to conserve and protect existing housing and neighborhood character. They also regulate new development to be compatible with and not detrimental to the area with respect to size, shape, traffic and its generated noise, open space and urban design requirements. The time required to administer and approve projects can add to the cost of housing production. But without these standards, an even greater check on new housing construction could result from public opposition to new development.

Addressing these constraints must be balanced against other citywide needs and will also be tempered by public concerns. Most of San Francisco's existing regulations were established to be consistent with the City's General Plan priorities to conserve and protect existing housing and neighborhood character, regulating development to be compatible with neighborhood character, and not detrimental to the area with respect to size, shape, traffic and its generated noise, open space and urban design requirements.

To address these issues, the City has made a number of improvements to remove hurdles in the City's General Plan and Planning Code, including:

- Using community planning processes to adopt streamlined regulations around discretionary process and reducing Conditional Uses;
- Using community planning processes to increase development capacity, including height, density and required lot sizes;
- Reduction of parking and open space requirements.
- Through Mayor Ed Lee's Executive Directive 13-01, the City has prioritized the permitting process for 100% affordable housing projects, and market rate projects with at least 20% on-site BMRs or 30% off-site BMRs.
- Through the Mayor's Housing Working Group, the City is working to identify streamlined regulations.

- Elimination of neighborhood notification (Section 311) for the addition on new dwelling units that do not expand the building envelope (Legislative Board File 13-1148)
- Exemptions from Planning Code requirements, such as open space, rear yard, exposure and parking, when legalizing certain dwelling units. (Legislative Board. File 13-1148)

a. *Entitlements*

Proposed developments that deviate from or exceed permitted development standards, or that bring up other planning concerns, are subject to additional assessment and would require conditional use approvals, variances, Downtown Project Authorizations, Large Project Authorizations and discretionary reviews. These take longer to process as they require greater study and analysis, public notifications and hearings, and approvals from the Planning Commission or the Zoning Administrator.

1) *Land Use Regulations and Community Plans.* The Planning Code, in particular, can present constraints to housing development. Height and density limits, exposure, parking and open space requirements, for example, can constrain housing form and increase production costs; discretionary processes such as Conditional Use authorizations can extend both the timeline for and the cost of housing construction.

The San Francisco Planning Department has prepared a number of community plans intended to shape growth in our urban neighborhoods, by encouraging housing where it makes sense and by using that housing growth to strengthen neighborhoods. The community planning process provides a neighborhood-based forum to grapple with issues such as appropriate height and density. It also provides the opportunity to shape new regulations for development which streamline the housing approval process yet make sure appropriate development still is designed according to the neighborhood character.

In the last five years, the Planning Department has completed several plans for the Downtown area (Rincon Hill and Transbay), a series of "Better Neighborhoods Plans" (Market & Octavia, Balboa Park and the Central Waterfront), and the Eastern Neighborhoods Plans (East SoMa, Showplace Square/Potrero Hill, and Mission). Adoption of these plans into the City's General Plan enabled clearly stated housing development policies. Each new neighborhood plan is also accompanied by a set of new regulations, including amendments to the General Plan, Planning Code, and other required documents. The goal of these amendments is to establish parameters for new development that give residents and developers a clear sense of what is and is not allowed in these neighborhoods. Amendments reduce discretionary processes such as Conditional Use authorizations as much as possible while still ensuring adequate community review (in the Better Neighborhoods and Eastern Neighborhoods Area Plans, most housing is permitted as-of-right, and conditional use requirements for design aspects such as height have been eliminated). In many cases, the amendments also include a public review and approval process that reduces permitting time and hearings.

Planning Code amendments adopted with each new neighborhood plan also served to expand potential development capacity in each of these areas, using tools such as height increases,

removal of maximum densities, and removal of minimum required lot sizes. This increases flexibility for development on all sites in the project areas, and has resulted in an expanded development capacity which is detailed in Appendix D.

2) *Parking Requirements:* Providing parking represents a significant cost to developers and can affect housing prices, adding as much as \$100,000 to the price of a new unit. Surface level parking also takes up valuable real estate that could be devoted to housing or other uses. As such, parking requirements can act as a constraint to housing development.

Parking requirements vary throughout the city's zoning districts, based on factors like density and transit access. For example, in the city's low density districts (one-, two- or three-family housing districts), one parking space is required for each dwelling unit. The City's high-density residential districts, including RC-4, RSD, and other mixed use areas, require one parking space for every four units. In downtown districts such as the DTR, NCT, RTO or C-3 Districts, no parking is required. Provision of guest parking is not required by the City for any housing development; it is only required for temporary stay uses such as hotel, motel or medical institution. Parking is not required for housing designed for and occupied by senior citizens, for group housing or for single-room occupancy dwellings; parking requirements for 100% affordable housing projects can be modified as a "variance" to reduce the 1:1 parking ratio requirement.

Recent amendments to the Planning Code removed parking requirements altogether in a number of zoning districts; instead, a maximum number of parking spaces serves as a cap. Newly adopted zoning districts such as Downtown Residential (DTR), Neighborhood Commercial Transit (NCT), and Residential Transit Oriented (RTO) Districts, have been established in several parts of the city do not require parking; where the provision of parking space is capped at one car for every four dwelling units (or less without the need for a conditional use).

To address the cost parking adds to the development price tag, the "unbundling" of parking spaces has also been institutionalized through the Planning Code. The adopted Section 167 of the Planning Code requires that parking costs be separated from housing costs in housing developments of 10 or more units. Off-street parking spaces that are accessory to residential uses can be leased or sold separately from the rental or purchase fees for dwelling units for the life of the dwelling units, so potential renters or buyers have the option of renting or buying a residential unit at a price lower than would be the case if there were a single price for both the residential unit and the parking space.

3) *Open Space Requirements:* The City's Planning Code currently requires that all new multi-family residential development provide outdoor open space, ranging from 36 to 125 square feet per unit, based on density, available public open space, and other factors. This open space may be provided on the ground, or in spaces such as balconies, terraces or rooftops. To reduce the burden of open space requirements, as well as to gain the benefits that common space provides (collective place for residents to gather; residents get to know their neighbors well; space can foster a sense of community; etc.), the Planning Department has reduced open space requirements for developments in certain zoning districts which provide usable open space as publicly accessible.



4) *Redevelopment Project Areas*: The San Francisco Redevelopment Agency used the state tool of redevelopment to revitalize local neighborhoods where appropriate. Redevelopment provided several tools that aid with the preservation of, rehabilitation of and production of affordable housing for low-and moderate-income families. San Francisco's local redevelopment ordinance specifically required that 50% of redevelopment tax increment funds be committed to housing programs.

The San Francisco Redevelopment Agency, along with all 400 redevelopment agencies in California, was dissolved on February 1, 2012 by order of the California Supreme Court in a decision issued on December 29, 2011 (California Redevelopment Association et al. v. Ana Matosantos). On June 27, 2012, the California Legislature passed and the Governor signed AB 1484, a bill making technical and substantive changes to AB 26, the dissolution bill that was found largely constitutional by the Supreme Court on December 29, 2011.

In response to the requirements of AB 26 and AB 1484, San Francisco has created the Office of Community Investment and Infrastructure (formerly known as the San Francisco Redevelopment Agency). Under AB 26 and AB 1484, the Successor Agency is only authorized to continue to implement three major redevelopment projects that were previously administered by the former Redevelopment Agency: 1) the Mission Bay North and South Redevelopment Project Areas, 2) the Hunters Point Shipyard Redevelopment Project Area and Zone 1 of the Bayview Redevelopment Project Area, and 3) the Transbay Redevelopment Project Area (collectively, the "Major Approved Development Projects"). In addition, the Successor Agency continues to manage Yerba Buena Gardens and other assets within the former Yerba Buena Center Redevelopment Project Area ("YBC").

5) *California Environmental Quality Act review procedures*: Like all projects in California, proposed residential projects in San Francisco are subject to environmental review under the California Environmental Quality Act (CEQA). CEQA can act as a constraint to housing development because it can increase both the costs and the time associated with development review. Environmental analysis can take upwards of 18-24 months to complete. In San Francisco, environmental review fees are calculated based on a project's calculated construction costs and can easily exceed \$100,000; independent consultants are often involved, also at a substantial cost. Moreover, under state law CEQA determinations may be appealed directly to the Board of Supervisors, an appeal body that is available to very few other types of land use decisions in San Francisco. It is not uncommon for the Planning Department's CEQA documents of any type to undergo lengthy appeals processes, further increasing the time and costs associated with environmental analysis.

The Department is implementing a variety of initiatives to increase the efficiency of the environmental review process and thereby reduce the time and costs associated with this effort. CEQA itself affords a variety of opportunities to streamline environmental review for urban infill and/or affordable housing projects, particularly in locations under an adopted area plan. The Planning Department takes advantage of these opportunities as available; however, when a project could result in significant environmental impacts (such as impacts to historical resources) the ability to streamline environmental review is substantially reduced.

Some common environmental impacts and their mitigations are relatively standard and could be addressed on a legislative level by ordinance and thereby incorporated into the building permit process. The benefit of this approach is that it would make more projects eligible for exemption from environmental review, because the necessary measures to avoid significant environmental impacts would be required for compliance with relevant code provisions. The Board of Supervisors has enacted such legislation such as adoption of the Environment Code, the Green Building Ordinance, and the establishment of the Department of the Environment, and others with regard to several air quality-related concerns; other such ordinances could be pursued in the future to address other areas of environmental impact.

With regard to the time and fees required for environmental review, sponsors of 100% affordable housing projects and market rate housing projects that include at least 20% on-site or 30% off-site BMRs are granted priority permit processing status and are also eligible for deferred payment of environmental evaluation fees. These measures reduce the amount of time that a project is in the environmental review process and facilitate the initiation of applications for environmental review.

6) *Discretionary Review:* The Discretionary Review process can result in a significant cost to developers. The costs are typically the result of architectural fees, holding costs associated with extended time delays, and compensation that is sometimes requested by the Discretionary Review requestor in order to mitigate concerns or withdraw the Discretionary Review Application. Due to the ambiguous outcome and undefined timeline associated with the filing of a Discretionary Review Application, many project sponsors forgo projects altogether because of the additional time and financial burdens caused by this process. The additional time and costs caused by Discretionary Review Applications are absorbed into the price of new or renovated dwelling-units, and therefore, the Discretionary Review process acts as a constraint to housing development and increases the overall cost of housing particularly in the city's lower density neighborhoods.

The City's Discretionary Review process is the Planning Commission's authority to review Code-complying projects and take action if the Commission finds that the case demonstrates "exceptional and extraordinary" circumstances. Conceptually, Discretionary Review is a second look at building permit applications that have already been determined to comply with the minimum Planning Code standards and applicable design guidelines. The idea is that additional scrutiny might be necessary in some cases to judge whether the design guidelines were applied appropriately or if there are circumstances unique to a case that warrant further modifications to the project. The problem with the Discretionary Review process is that because there are no guidelines for this process, it eliminates a developer's sense of predictability and certainty in the entitlement process. There are no barriers to file a Discretionary Review Application – other than a nominal fee of \$535 – and there are no limitations as to the amount of time the process can take.

The Discretionary Review process is most frequently used as a response to development in the city's low density districts, (RH – one-, two-, or three-family housing districts) and high income areas, like Supervisorial Districts 2 and 7. The costs associated with Discretionary

Review in lower density districts have a greater impact to the affordability of housing, as there are fewer dwelling units associated with each project to absorb the additional costs of the process. Furthermore, the minimal filing cost of \$535 for a Discretionary Review Application does not nearly reflect the actual cost of processing the Application, which is about \$3,680. The Department recovers the difference by adding a Board of Appeal surcharge fee of \$25 to the cost of every building permit application. This too adds to the overall cost of construction in the city, which increases the cost and acts as a constraint of housing development.

As part of the Department's Action Plan, the Department is working on a reform the Discretionary Review process. The Department is working on to improve the design review process to help minimize the number of Discretionary Reviews filed.

#### *b. Permit Processing*

A typical timeline for a medium-density, multi-family residential project (50 to 100 units) is about one year to 2½ years from the initial conceptual project review with the Planning Department to commencement of construction. This schedule assumes concurrent procedures for review under the California Environmental Quality Act (CEQA) and entitlements requiring Planning Commission review and approval. If an environmental impact report is required, it can take up to 2 years for all necessary studies and analyses to be conducted and the EIR heard before the Planning Commission. Applications can be filed at the same time or filed and heard upon completion of the environmental review. Both procedures are subject to public comment and appeals periods. The conditional use permit can be appealed before the Board of Supervisors within 30 days following the Planning Commission's approval. Once planning entitlements are secured, the project sponsor can prepare detailed building plans to be reviewed and approved by the Department of Building Inspection. Depending on the proposed project's complexity, the plan preparations, review and approval process can take from four to six months before building permits are issued. If no building permit appeals are filed against this project after the 15-day period following permit issuance, building construction can begin. But if this typical project has received a conditional use, then the Bureau of Permit Appeals has no jurisdiction.

Minor alterations and new housing projects of up to three single-family dwelling units or up to six units in a single structure may not require substantial environmental review. Projects proposing principally permitted uses (or "as of right") meeting all applicable Planning Code requirements and not triggering mandatory discretionary review will involve less permit processing time. Construction of these kinds of projects can typically begin within nine months of initial project review.

As the City's permitting and review agencies, the Planning Department, the Department of Building Inspection, and other related agencies have a significant effect on the efficiency of the housing construction process. To address this, the Planning Department initiated in 2008 an Action Plan containing procedural and operational reforms to improve the professionalism and efficiency of the City's planning process. Improvements to the Planning Code and its effect on permit processing are already underway. Mayor Ed Lee convened an interagency working

group in early 2014 which focused on actualizing the production of 30,000 housing units by 2020. Every agency has committed to further process improvements to expedite housing production, including prioritized review procedures, and reduced process time for housing projects.

*1) Planning Code Improvements:* The Planning Code itself could be considered a de-facto constraint on housing production, because of its complexities. Many projects, particularly larger projects, might require a Conditional Use authorization for aspects such as dwelling unit density. Variances are required to deviate (even slightly) from dwelling unit exposure requirements and parking minimums, and a Discretionary Review in order to demolish an existing dilapidated building.

Acknowledging this, and as an effort to establish a single and more straightforward entitlement path, the Department has adopted a 'one-stop' review path in the fairly recent rezoned eastern portions of San Francisco. Housed in Planning Code Section 329, this authorization process is an effort to provide greater certainty and expediency for those development applications which meet the fundamental requirements of the Planning Code, regardless of minor deviations so long as they are in keeping with the intent of the Code and neighborhood character. Section 329 approval is available to projects of moderate scale (small projects have largely been made as-of-right) and requires a single public hearing and entitlement by the Planning Commission based mainly on the physicality of the proposal rather than the land use and density characteristics.

*2) Application Processing:* Processing time for projects can be a constraint to housing development, especially during economic boom times when multiple applications are submitted simultaneously. Staffing levels, staff workloads and level of review required can all affect the Planning Department's processing time, staffing levels, applications that were filed consecutively may have different processing times. Planning, entitlement and other permitting fees – to be discussed in a separate section below– totaled less than 2% of development costs.

The San Francisco Planning Department adheres to a set of Application Processing Guidelines, to ensure that all project applicants receive equitable treatment as the Planning Department reviews applications in the order received. However, under those guidelines, the Planning Department has established priority criteria to ensure that housing projects that help meet the City's identified Housing Element or other General Plan goals are prioritized. Affordable Housing Projects, "green" housing construction projects (i.e. those that meet or exceed a Gold Rating using the LEED Building Rating System® or that achieve high sustainability standards under another "green building" rating systems approved by the Director); and other applications which are needed to secure the health or safety of users, promote disabled access, etc, receive prioritized review by staff.

The overwhelming majority of projects which seek to create additional housing are subject to some level of neighborhood notification. Such notice can stem either from a required discretionary entitlement, such as a Conditional Use authorization, or from Planning Code provisions which apply to as-of-right projects and are seek to inform and solicit input from the

broader community. Required notification periods generally span 10 to 30-days and include notices mailed to property owners and/or occupants, notices posted at a project site, notices appearing in local newspapers, and all combinations thereof.

3) *Permit Tracking:* The Planning Department is also pursuing the development of an integrated permit tracking system to coordinate and streamline planning and building permitting processes. This system will establish a single intake application system for all Planning and Building cases to provide early and comprehensive information to applicants, and should have a significant effect on processing time. The new Permit & Project Tracking System (PPTS) was launched in Fall 2014.

#### c. *Permit Application and Development Impact Fees*

The Planning Department and the Department of Building Inspection require fees for entitlements and building permits based on a project's estimated construction costs. Projects of much smaller scale – such as interior rehabilitation, minor alterations or upgrading – generally require over-the-counter Planning Department approval and a building permit. Projects that are broader in scope, however, may require additional permits, or may require other actions such as a variance, a zoning re-classification, a subdivision, or a more in-depth environmental evaluation. Payment of an application fee may be required for these additional permits. The application fee for most of these additional permits is also based on the total estimated cost of construction of the project. Other new housing construction fees include water and sewer hook-up and school fees. Table I-61 on the following page provides an example of various fees imposed on new construction.

New housing development in the City of San Francisco is subject both processing fees, which support staff review of development proposals, and development impact fees which support additional infrastructure needed to support new residents, such as transit, open space, community centers, schools, affordable housing, and water capacity. According to the state Department of Housing and Community Development's 1999 *Pay to Play* survey, residential development fees in San Francisco were lower than Bay Area and California average development fees (including entitlement and permitting fees). According to this report, for example, development fees for an in-fill house in San Francisco totals \$15,476 while the Bay Area average is \$25,859 and California, \$20,327.

Estimated New Construction Cost	Building Permit (DBI) Fee	If Required			
		Conditional Use Fees	Variance Fees	Coastal Zone Fees	Environmental Evaluation Fee
\$100,000	\$2,378	\$2,053	\$4,019	\$417	\$8,466
\$500,000	\$13,054	\$4,549	\$4,019	\$917	\$17,373
\$1,000,000	\$17,314	\$7,789	\$4,019	\$1,569	\$27,881
\$10,000,000	\$30,672	\$69,964	\$4,019	\$13,857	\$184,746
\$25,000,000	\$31,422	\$103,117	\$4,019	\$20,624	\$263,646
\$50,000,000	\$32,672	\$103,117	\$4,019	\$20,624	\$332,625
\$100,000,000	\$35,548	\$103,117	\$4,019	\$20,624	\$356,710

Table I-61  
Fees for Various Development Permits by Construction Costs, San Francisco, 2014

SOURCE: SF Planning Department; SF Department of Building Inspection

Table I-61 summarizes current processing fees for new development by cost of construction. Larger projects generally require more review from environmental planners, land use planners, and building inspectors; however economies of scale generally result in a lower per unit cost for processing. Projects that are consistent with the planning code and general plan and do not require variances or conditional use authorization, have lower processing costs. The City generally updates fees annually based on inflation. Periodically processing fees are evaluated to insure accurate cost recovery for staff time, materials, and overhead.

Development impact fees fund public infrastructure to support new residents. There are a number of citywide fees to fund affordable housing, water and sewer hook-up and school fees. Recently planned areas of the city (Rincon Hill, South of Market, Visitacion Valley, Market & Octavia, Eastern Neighborhoods and Balboa Park) include additional localized impact fees which have been imposed to fund the infrastructure needed to support growth, including transportation infrastructure, open space, childcare, and other community facilities. These community based planning processes enabled the City to more closely evaluate localized infrastructure needs, especially in areas where zoning was adjusted to accommodate additional growth. New impact fees were determined through a needs assessment, nexus study and a financial feasibility analysis before their adoption to ensure they do not constrain new housing production. To further ensure feasibility, development impact fees may be deferred until the project receives certificate of occupancy. Table I-62 depicts what fees would look like for a 1,000 square foot housing unit in San Francisco.

Average Development Impact Fees for a 1,000 square foot Housing Unit in San Francisco	
	Citywide
Affordable Housing	\$46,230.00
Transit, Open Space and Community Facilities	\$10,540.00
Water and Wastewater	\$2,543.00
Schools	\$2,910.00
Total Average Impact Fee per new 1,000 SF unit	\$62,223.00
Average Processing Fees per 1,000 SF unit	\$ 6,000

Table I-62  
Average Development  
Impact Fees for a 1,000  
sq. ft. Housing Unit,  
San Francisco, 2014

SOURCE: SF Planning Department; SF Department of Building Inspection

Processing and impact fees are critical to the City's ability to ensure that new housing is safe, sustainable, consistent with current policies and supported by the infrastructure necessary for maintaining the service levels. Table I-60 (page 81) shows entitlement fees are an insubstantial proportion of development costs and are not seen as a significant constraint on housing development. Development projects by non-profit housing organizations are eligible for reduced or deferred City Planning permit fees pursuant to City Planning Code Section 351(a), (e), (g), (h), and (i).

#### d. Building Code Standards

San Francisco's Building Code is based on the 2012 California Building Code. San Francisco made certain amendments to the California Building Code, which local governments are permitted by the State to do if these amendments are proven and justified by local topography, geology or climate. The Building Code is intended to assure health and safety. Some San Francisco amendments to the State code, while maintaining health and safety standards, ease the production of housing by recognizing the particular local conditions. For example, the San Francisco Building Code permits fire escapes for certain required exits in existing buildings, whereas the State Code does not. Local amendments to the Building Code do not make housing more difficult or expensive than housing elsewhere in California.

Federal and state laws require that commercial and public use buildings, and new housing, be designed and constructed to be accessible to persons with disabilities. Local agencies do not enforce the federal American with Disabilities Act (ADA) prohibiting discrimination against persons with disabilities. The San Francisco Department of Building Inspection, implementing the San Francisco Building Code, requires all new construction and rehabilitation projects to comply with the Code's disability access requirements. (San Francisco does not make any amendments to the California Code's disabled access provisions.) Generally, one and two-family dwellings are not required to be accessible. Existing privately funded multi-family dwellings can generally undergo alterations with little or no accessibility upgrade. All new buildings of three or more units must meet the accessibility standards of the Code. Exceptions may be granted if compliance would result in an unreasonable hardship, in which case any reasonable accessible features will still be required.

In addition, San Francisco's *2013 Electrical Code* consists of the *2013 California Electrical Code* with local amendments. Similarly, the *2013 San Francisco Mechanical Code* and the *2013 San Francisco Plumbing Code* consist of the *2013 California Mechanical Code* and the *2013 California Plumbing Code*, respectively, with local amendments. The *2013 San Francisco Energy Code* is essentially the same as the *2013 California Energy Code*, as it does not include local amendments.

## 4. Financing

This section is a discussion of the availability of financing as a non-governmental constraint to housing development as required by Government Code Section 65583(a)(5). The Planning Department's regulatory capacity can encourage housing – especially affordable housing – development and conservation but, actual housing production or rehabilitation can only be realized with adequate financing. Some of the costs of providing housing occur at one time (capital expenditures such as land acquisition, construction or rehabilitation costs). Conservation of affordable housing, however, requires recurring annual funding for rental subsidies, operating subsidies and supportive services. Assembling the necessary funding to produce and maintain adequate affordable housing for the city's low- and moderate-income residents remains an enormous challenge.

### *a. Private Financing Sources*

Private lenders offer construction loans on a conservative loan to appraised value ratios and pay particular attention to a project's costs. This limits the lenders' risk but may also reduce availability of financing for new housing construction. Larger, multi-unit condominium projects can be especially difficult to finance as lenders assume that construction costs tend to be higher as developers provide more amenities and that units may take longer to sell, stretching the period to recover construction costs.

Private financial institutions provide financing to affordable housing projects – often as construction loans – to comply with the Community Reinvestment Act requirements. Private lenders also participate in first-time homeownership programs that enable moderate-income households.

### *b. Public Financing Sources*

Affordable housing development and conservation depends largely on the availability of public funding sources. Table I-63 lists the various federal, state and local funding available for affordable housing production for fiscal year 2013-2014. The total allocation is also inclusive of rollover from years prior to the fiscal year. Clearly, these funds will not cover the tremendous affordable housing need described in previous sections.

Public financing covers capital funding for the acquisition, rehabilitation, construction, and preservation of affordable housing. Other public financial programs also provide for supportive services, rental assistance, and assistance to first-time home buyers, and administrative costs to city agencies and non-profit corporations that provide affordable housing and other community development and human services.



Some of the funding programs below – such as CDBG, HOME – are expected to be stable sources of affordable housing funds. However, these are also subject to budgetary constraints. Similarly state funding sources are vulnerable to the budgeting process. Most local sources such as the Hotel Tax Fund and the Jobs-Housing Linkage Fund are even more dependent on economic trends.

*Table I-63*  
**Federal, State and Local  
 Funding for Housing  
 Programs, San Francisco,  
 2013–2014**

Allowable Uses	Funding Sources	Rollover from Prior Years	Estimated New Funds	Estimated Total Available
Rehab & New Construction	Housing Trust Fund (including debt), CPMC, Low-Mod Income Housing Asset Fund, HOME	\$51,752,709	\$54,349,927	\$106,102,636
Rehab Only	CDBG, Tax-exempt bonds	\$12,531,344	\$11,102,736	\$23,634,080
New Construction Only	Inclusionary, Jobs/Housing, CPMC Replacement Housing	\$61,013,415	\$40,500,000	\$101,513,415
Small Sites Only	Inclusionary Set-aside, Housing Trust Fund	\$5,131,080	\$3,050,000	\$8,181,080
HOPE SF Only	General Fund, General Fund-supported debt	\$616,067	\$16,859,198	\$17,475,265
Market-Octavia Only	Market-Octavia Impact Fee	\$2,896,687	\$0	\$2,896,687
OCII housing obligations	OCII	\$91,685,084	\$46,895,843	\$138,580,927
TOTAL				\$398,384,090

SOURCE: Mayor's Office of Housing  
 CDBG: Community Development Block Grant      CPMC: California Pacific Medical Center  
 HOME: Home Investment Partnership Program      OCII: Office of Community Investment and Infrastructure

Some public funds are restricted to particular housing types and/or population groups; for example the elderly housing program (Section 202, Hotel Tax Fund), the disabled housing program (Section 811, Hotel and Tax Fund), and HOPWA (Housing Opportunities for Persons with AIDS). Administrative costs are also not covered by most public funding sources. Federal grants often carry a number of restrictions and regulations that can make the funds difficult to use. For example, some federal programs require matching grants while others are impossible to combine with other funds. Most affordable housing programs require three or more sources of funding to become feasible. Different funding sources may have to be tapped for pre-development, construction, and permanent financing costs – leading to considerable transaction and legal costs and delays in the development process.

### C. QUANTIFIED HOUSING GOAL

The state Department of Housing and Community Development, with the Association of Bay Area Governments, determined San Francisco’s fair share of the regional housing need for the period covering January 2007 through June 2014 at 31,193 units. Even with very aggressive policies and programs, given that San Francisco is a mature, built-up city with limited large tracts of undeveloped land and the previous decades’ housing production record, the “fair share” of affordable housing units was not achieved. Table I-64 below shows that 58% of the state mandated production targets and 31% of the affordable housing production for the period covered by the 2009 *Housing Element* were achieved; this statistic is a result of the overproduction of market rate units. Appendix A provides details of the City’s housing production performance in the evaluation of the 2009 *Housing Element*.

Household Affordability	Housing Goals 2007-2014	Actual Production 2007- Q1 2014	% of Production Target Achieved 2007-Q1 2014	Production Deficit as of Q1 2014
	Total	Total		
Low Income (under 80% AMI)	12,124	4,978	41%	7,146
Moderate Income (80% - 120% AMI)	6,754	1,107	16%	5,647
Above Moderate (over 120% AMI)	12,315	11,993	97%	322
<b>TOTALS</b>	<b>31,193</b>	<b>18,078</b>	<b>58%</b>	<b>13,115</b>

Table I-64  
Annual Production Targets  
and Average Annual  
Production, San Francisco,  
2007-Q1 2014

SOURCE: SF Planning Department; ABAG

More than the performance in the production of low-income housing, the deficit of 12,793 units affordable to low and moderate income households has been seen as critical in turning the city’s housing problem into a crisis of affordability. Table I-65 below shows the new RHNA targets to be completed in the 2015-2022 planning cycle.

Household Income Category	2015-2022 RHNA Targets	% of RHNA Targets
Very Low (< 50% AMI)†	6,234	22%
Low (50-79% AMI)	4,639	16%
Moderate (80-120% AMI)	5,460	19%
Above Moderate (over 120% AMI)	12,536	43%
<b>Total Pipeline</b>	<b>28,869</b>	<b>100%</b>

Table I-65  
RHNA Housing Production  
Targets, San Francisco,  
2015-2022

SOURCE: SF Planning Department; ABAG

## D. REALIZATION OF HOUSING POTENTIAL

### 1. Projects in the Pipeline

Housing in the production pipeline is an important indicator of future development. For the purposes of this report, the Planning Department defines the pipeline as those projects under construction, projects that have been approved by the Building Department within the past three years or filed within the past five years. It should be noted that project applications and permitting activities in the near future could increase the number of new housing production in the next five years.

Housing projects move through a multi-tiered approval process. A development proposal is first reviewed by the Planning Department for compliance with the Planning Code and consistency with the General Plan. The project then goes through review by the Department of Building Inspection (DBI) for approval and issuance of a building permit. Once construction is finished and the project passes inspection by DBI, it is issued a certificate of final completion. Only when a project receives a certificate of final completion can the housing units be officially counted as part of San Francisco's housing stock.

During the time of this report, the 2015-2022 planning period has not begun and therefore the housing pipeline is being used to provide an estimate of the future quantity of housing and how it fares against the RHNA targets. As of June 30, 2014, there were 10,959 residential units in the pipeline (Table I-66). According to the Mayor's Office of Housing, as of September 2014, 485 units are to be rehabilitated and 4,519 units are to be conserved or preserved through to 2021. The total estimated shortfall in meeting the RHNA targets is estimated to be about 12,900 units. It is possible that some of these projects, especially those in the early stages of development such as Planning review, may not go forward due to shifts in economic and legislative conditions. Production trends over the last decade, however, show that as much as 85% to 90% of pipeline projects units are completed within five to seven years.

Household Income Category	Q2 2014 Pipeline Entitled Units*	Rehabilitation (Non-Public Housing)	Conservation/ Preservation (Public Housing)	Total Estimated Housing Production	RHNA Targets	Estimated Shortfall
Very Low (< 50% AMI)†	1,425			1,425	6,234	4,809
Low (50-79% AMI)	1,017	344	4,519	5,880	4,639	-1,241
Moderate (80-120% AMI)	554	141		695	5,460	4,765
Above Moderate (over 120% AMI)	12,170			12,170	12,536	366
Total Pipeline	15,166	485	4,519	20,170	28,869	8,699

\*Does not include three major development projects with a net total of 23,700 units: Hunters Point, Treasure Island and Parkmerced, including up to 5,400 net affordable units.

Table I-66  
New Housing Construction  
Pipeline, San Francisco, Q2 2014

SOURCE: SF Planning Department; Mayor's Office of Housing

## 2. Housing Potential Under New Zoning

Through multi-year community planning efforts, the City of San Francisco had updated zoning controls for over 1/3 of the city. These planning efforts developed appropriate zoning, heights, bulks, and densities in balance with infrastructure and funding strategies to support new growth.

Table I-67 below details the estimated additional potential capacity with rezoning in planning initiatives currently underway.

Area	Under Previous Zoning			With Rezoning *	
	Undeveloped	Soft Sites	Total Estimate	Total New Estimate	Additional Potential Units with Rezoning
Executive Park	114	97	211	1,600	1,389
Transbay Terminal	44	78	122	1,200	1,078
Visitation Valley *	885	460	1,345	1,200	
India Basin				1,200	1,200
Hunters Point Shipyard			1,500	10,500	2,500
Candlestick Point				7,500	7,500
Treasure Island				8,000	7,000
<b>TOTALS</b>	<b>1,043</b>	<b>635</b>	<b>3,178</b>	<b>31,200</b>	<b>20,667</b>

\* Rezoning of the Schlage Lock site tentatively effective August 2014

SOURCE: SF Planning Department

*Table I-67*  
**Estimated New Housing Construction Potential with Rezoning of Select Neighborhoods, San Francisco, 2014**

## 3. Plans for Future Affordable Housing Construction

Stable government support in the last few years covered almost all of the affordable housing production. Public subsidies tend to fund very low and low-income housing, with very limited grants allocated for moderate-income home buyers. The revised and expanded inclusionary affordable housing requirement is expected to improve the provision of new housing for households earning moderate incomes. For example, 1,045 inclusionary units were built from 2004 to 2008, or an annual average of 209 units. However, the trend has slowed. An annual average of 88 inclusionary affordable units were built in the five years from 2009 to 2013 as a result of this change.

Tables I-56 and I-57 indicated that there are more than enough in-fill housing opportunity sites to meet the projected housing needs. Yet historic housing production trends, together with recent public financing flows, could mean only some of these sites would be developed. Capital subsidies needed to bridge this estimated shortfall can be enormous (Table I-67). Funds available for new affordable housing construction, rehabilitation and supportive service provision in the 2013-2014 fiscal year totals just about \$40 million. The estimated additional capital subsidies needed to meet the City’s regional housing share would require over \$7.3 billion in funding.

*Table I-68*  
**Estimated Capital Subsidies Required to Meet Production Goals, San Francisco, 2015–June 2022**

Income Category	Estimated Annual Shortfall in Production	Estimated Affordability Gap	Estimated Capital Subsidies Required to Meet Production Goals
Low Income (80% and below AMI)	3,568	\$727,000	\$2,593,936,000
Moderate Income (81% - 120% AMI)	4,765	\$566,000	\$2,696,990,000
Above Moderate Income (121% to 150% AMI)	4,573	\$445,000	\$2,034,985,000
<b>Total</b>	<b>12,906</b>		<b>\$7,325,911,000</b>

SOURCE: SF Planning, Mayor’s Office of Housing, Federal Reserve Bank, San Francisco County Assessor’s Office, California HCD, Zillow, Seifeld Consulting Inc.

With the availability of future public subsidies impossible to predict at best, an optimistic assumption would anticipate funding that would sustain the last decade’s affordable housing production. Achieving the housing production and affordability targets set by HCD-ABAG is clearly very difficult. But setting the goals to be more “realistic” and “achievable” could only weaken efforts at seeking and obtaining resources necessary to meet the city’s urgent housing needs.

A practical solution would be to uphold these long-term targets and annually assessing priorities against the reality of available resources. The City, therefore, will take the production targets set by HCD-ABAG for its quantified housing production objectives. Each year, as resources are known to be, or reasonably expected to become available, shortfalls in achieving goals can be assessed, program targets shifted appropriately, and resources allocated efficiently and effectively.

#### 4. Opportunity Sites on Public Land

Most San Francisco city agencies do not own large tracts of land that do not serve as part of their stated mission. There are occasional exceptions; for example, when new technology results in operational changes or when departmental objectives change over time. A few city agencies, notably the SF Municipal Transportation Agency (SFMTA, formerly Muni) and the San Francisco Unified School District, have found over time that some of their parcels can be disposed of or can be utilized for a mixture of other uses (see summary, Table I-69 ).

- **San Francisco Municipal Transportation Agency:** The SFMTA, in particular, has been exploring new uses for its surplus sites where future housing development might be possible.
  - **Phelan Loop and Balboa Park Station area** — Alternative use options are being explored for Muni property near Balboa Park as part of the Better Neighborhoods program. The 1.4-acre Phelan Loop (Ocean and Phelan Avenues) is currently the terminus for the 49-Van Ness-Mission, 9AX-San Bruno Express, 9BX-San Bruno Express, and 9X-San Bruno Express lines. This site has the capacity to accommodate ground floor commercial uses and some 80 dwelling units. In addition, SFMTA and Bay Area Rapid Transit (BART) properties collectively called Upper Yard and BART Station area, with some in-fill development along San Jose Avenue can together have capacity for more than 400 new units. A transfer of the site to the Mayor's Office of Housing is underway.
  - **Presidio Trolley Coach Division (at Geary and Masonic)** — Covers 5.4 acres and services about 170 trolley coaches. It is an attractive location for retail, office and housing development. If rezoned from P (Public) to NC-3 (Neighborhood Commercial-Moderate Scale) like the adjacent properties along Geary Boulevard, the site has a capacity of 392 units.
  - **Woods Motor Coach Division (adjacent to the 22nd Street Caltrain Station)** — At the end of the Dogpatch's main neighborhood commercial street, this 3.9 acre site is ideal for high-density, mixed use residential development. It lies within the Central Waterfront plan area and is estimated to have a housing potential capacity of about 1,000 new units.
  - **Potrero Trolley Coach Division Yard (Mariposa and Bryant)** — Currently housing about 180 trolley coaches on 4.4 acres. SFMTA is looking at a multi-story parking garage above the yard, or market-rate and affordable housing. If developed as a Planned Unit Development (PUD), this site could accommodate 318 units.
  - **18th & Castro Streets** — The SFMTA is also in conversation with the AIDS Housing Alliance to develop the two parking lots in the Castro for some 100 housing units specifically for people with HIV/AIDS.
- **San Francisco Unified School District (SFUSD):** The SFUSD prepared a Facilities Master Plan that identifies possible surplus land that could become available for housing development. The SFUSD's Seven/Eleven Committee for Long-Term Leasing and Property Sales has determined that approximately 20% of the District's current square footage is considered surplus. They have engaged Bay Area Economics to study the potential and viability of housing for some of these areas. SFUSD concluded the study and its recommendations at the end of 2009. The following is a list of vacant land owned by the SFUSD:
  - 11001 Connecticut Street
  - 7th Avenue @ Lawton
  - Florence Martin CC (1155 Page Street)
  - Former Phoenix School (1950 Mission Street)
  - Former San Miguel Elementary School Campus (300 Seneca Avenue)

- Golden Gate Annex (1601 Turk Street)
- The Former Gloria R Davis Middle School Campus (1195 Hudson Street)
- **San Francisco Community College District (SFCCD)/ San Francisco Public Utilities Commission (SFPUC):** Both the SFCCD and the SFPUC's Water Department share ownership of the 25-acre Balboa reservoir site. The reservoir is also within the Planning Department's Better Neighborhoods Balboa Park Station study area. Planning estimates between 575 to 1,000 new housing units could be built on this site. A planning process for this site is underway.
- **Central Freeway Parcels:** Demolition of the Central Freeway freed up some seven acres of public lands for residential development. The freeway parcels have an estimated housing development potential capacity of 900 units. About half of these public lands will be dedicated to affordable housing.

*Table I-69*  
**Summary of  
 Housing Potential in  
 City-Owned Lands**

Site	Acreage	No. of Potential Units
MTA Phelan Loop Turnaround	1.4	80
MTA Green LRV Division Upper Yard	1.8	200
MTA Balboa Park Station Infill Housing on San Jose Avenue	7.7	222
MTA Presidio Trolley Division Yard	5.4	392
MTA Woods Motor Coach Division Yard	3.9	1,000
MTA Potrero Trolley Coach Division Yard	4.4	318
SFCCD Balboa Reservoir	10.0	575
PUC Balboa Reservoir	15.0	425
Central Freeway Parcels	7.0	900
<b>TOTAL</b>	<b>56.6</b>	<b>4,112</b>





# APPENDICES





# APPENDICES

Appendix A Evaluation of the 2009 Housing Element	A.1
Appendix B Public Participation	B.1
Appendix C Implementing Programs	C.1
Appendix D Estimating Potential Development Capacity	D.1

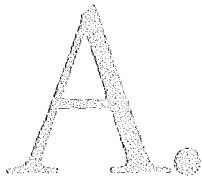

# Evaluation of the 2009 Housing Element

As part of the Housing Element update process, California Government Code Sections 65588(a) and (b) require an evaluation of San Francisco's existing Housing Element. This review consists of three parts: 1) a summary of San Francisco's housing production during the 2007-2014 reporting period; 2) a review of the programs and analysis of the appropriateness of the 2009 Housing Element goals, objectives and policies and the effectiveness of the housing element in achieving those goals and objectives; and, 3) an evaluation of the progress in implementation of the housing element.

A review and evaluation of the *2009 Housing Element* objectives and policies is essential to an effective housing element update. Reviewing housing targets and production measures, examining the appropriateness and effectiveness of objectives and policies as stated in the existing element, and evaluating implementation programs initiated during the reporting period will all serve to strengthen the revised *Housing Element* and help address the city's ongoing housing challenges. An evaluation of the implementation programs is presented in a matrix at the end of this appendix.

## Housing Targets and Production

The State Department of Housing and Community Development (HCD) and the Association of Bay Area Governments (ABAG) set San Francisco's fair share of the regional housing need for the 2007-2014 reporting period at 31,193 units. This Regional Housing Needs Allocation (RHNA) process also established that 61% of these units (18,878 units) be affordable to lower income households and the remaining 39% (12,315 units) could be met by market rate housing production. The 2009 Housing Element suggested that the total number of housing units allocated to San Francisco by the RHNA process was not realistic given the national recession, funding constraints and impediments to housing production, but still accepted the allocation as its quantified housing production goal.

Although San Francisco is falling short of meeting its state mandated fair share housing targets, approximately 18,080 new housing units were built from 2007 to the first quarter of 2014 (Table A-1); this is about 600 units more than that built between 1999 and 2006. Furthermore, an additional 4,680 units were under construction at the end of March 2014. If these units are fully constructed by the end of 2014, it would represent 15% of the RHNA production targets. At the time of this report's writing, the City is about 300 units short of meeting its market rate production target. Given the number of units under construction, San Francisco will meet its production targets for market rate housing. With increased production targets, San Francisco only met 41% of its production goal for low income housing, a noticeable decline from the 74% produced in the previous reporting period. Shrinking federal and state subsidies have affected construction of units affordable to lower income households.

Income Category	ABAG/HCD Regional Housing Needs Determination (RHNA) Production Goals 2007–June 2014		Actual New Housing Production and Acquisition/Rehabilitation 2007–Q1 2014*			
	No. of Units	% of Total	No. of Units	% of Actual Production	Under Construction	% of RHNA Goal
Low (< 80% AMI)	12,124	38.9%	4,978	27.5%	700	41.1%
Moderate (80–120% AMI)	6,754	21.7%	1,107	6.1%	206	16.4%
Market (over 120% AMI)	12,315	39.5%	11,993	66.3%	3,777	97.4%
TOTALS	31,193	100.0%	18,078	100.0%	4,683	58.0%

SOURCE: Housing Inventory, Mayor's Office of Housing, Office of Community Investment and Infrastructure

\*Acquisition/Rehabilitation units included to the extent allowed by Housing Element law. Acquisition/Rehabilitation project numbers provided by Mayor's Office of Housing and Office of Community Investment and Infrastructure

*Table A-1*  
**Housing Production Targets and Actual Housing Production by Income Category, 2007–Q1 2014**

The greatest deficiency for the reporting period continues to be in the production of moderate-income housing, where the city produced just 16% of its target. Nevertheless, this represents a significant increase in moderate-income housing - an additional 53% from the 725 units produced during the 1999-2006 reporting period. The primary obstacle to the production of moderate-income housing in high land cost markets such as San Francisco is profitability. ABAG's 2007 study, *A Place Called Home*, shows that other communities in the Bay Area with high land values have also failed to produce sufficient moderate-income housing. Almost all of the moderate-income housing produced during the reporting period came from the inclusionary housing programs and, with increasing land and production costs, there is little reason to think this trend will change.

## Housing Programs and Initiatives

The 2009 *Housing Element* reorganized but retained the intent of the 2004 Residence Element. The 2009 *Housing Element* continued to place greater emphasis on identifying appropriate locations for new housing citywide, especially increased density near downtown; on implementing area plans to build new neighborhoods in appropriate locations; on improving the livability of existing neighborhoods through good design, mixed-use development, increased density near transit, improved infrastructure and public amenities, and reduced parking requirements; on protecting the affordability of existing housing and building more new affordable housing; on streamlining the housing production process through program EIRs and Area Plan EIRs; on creating mixed-income communities; on providing more family housing; and on managing homelessness through supportive housing.

## New Area Plans

Several new area plans were adopted during the 2007-2014 reporting period. These plans seek to capitalize on each area's unique assets for current and future residents, and strengthen neighborhoods by encouraging new housing in transit-rich areas where neighborhood shops and services are concentrated.

- The Better Neighborhoods Program was started in 2000 and used intensive community-based planning to incorporate recognition of citywide needs, including housing goals, into the planning process for each neighborhood. Three neighborhoods – Balboa Park, Central Waterfront, and Market and Octavia – were initially selected to serve as models for similar future programs in other parts of the city. The Market Octavia Plan was adopted and approved in May 2008 and Balboa Park in April 2009. The Central Waterfront Plan was included in the Eastern Neighborhoods environmental review and plan adoption process and adopted December 2008.
- The Eastern Neighborhoods (EN) planning process is a large-scale community planning effort in several neighborhoods in the eastern portion of San Francisco originally including the South of Market, Mission, Potrero Hill/Showplace Square, Bayview, and Visitacion Valley neighborhoods. Eventually the Bayview, (adopted by the San Francisco Redevelopment Agency in June 2006), and Visitacion Valley (adopted in December 2008, re-adopted in 2014) neighborhoods underwent separate planning and plan adoption processes. The Central Waterfront was incorporated into the EN environmental review and plan adoption process. These EN plans were adopted in December 2008.
- Treasure Island, Parkmerced and Hunters Point/Candlestick Point (Phase I & II) are three large developments that received entitlements through Development Agreements, approved by the City in 2010 and 2011. Together, they are expected to produce up to 26,000 units, up to 6,300 of which will be affordable (23,700 net units and 5,400 net affordable), over the next several years. In each case, the developer has committed to funding and building significant transit and transportation improvements, as well as parks and other amenities to serve future residents.



## Program Environmental Impact Reports

A major new policy in the 2009 Housing Element encouraged the preparation of detailed Program Environmental Impact Reports (EIR) and the use of subsequent community plan exemptions, where appropriate, for new planning areas in order to streamline environmental review by reducing duplication in the EIR process. The pilot project for this type of program EIR was the Market/Octavia Area Plan, which analyzed the area plan at a programmatic level while also providing project-level environmental review of former freeway parcels where the plan foresees specific residential growth. The Market/Octavia program EIR was completed in the summer of 2008, and the first Community Plan Exemption (CPE) for a project was issued for a 25-unit mixed use building. Subsequent area plans, including the Eastern Neighborhoods and Transit Center District Plans, also approved programmatic EIRs. To date, over 40 projects have received CPEs from the Planning Department.

## Affordable Housing

San Francisco faces a continuing shortage of affordable housing residents of all but the highest income levels. In response to the high projections of housing needs for San Francisco set forth in the 2009 and previous Housing Elements, San Francisco has instituted several strategies for producing new affordable housing units. These strategies seek to support affordable housing production by increasing site availability and capacity for permanently affordable housing, and to encourage the distribution of affordable housing throughout all neighborhoods, thereby offering diverse housing choices and promoting economic and social integration.

- *Planning Department - Inclusionary Housing Program.* In 2001, San Francisco greatly increased the capacity for affordable housing production through expansion of its Inclusionary Housing Program and increased fees to the Affordable Housing Fund. Between 2007-2013, the inclusionary program produced 986 affordable units. This represents an annual average of 140 units compared to the average 112 units produced during the 1996-2006 reporting period. This is also more than a thirteenfold increase from the 73 units produced from 1992 (when the program first began) to 1998. The inclusionary program also contributed almost \$28.4 million to the Affordable Housing Fund in in-lieu fees between 2007 and 2013.

In 2006, the program was further modified as follows: expanded coverage with a lower threshold to include projects with five or more new units; increased the percentage of affordable units required to 15% on-site and 20% off-site; increased the amount of in-lieu fees in order to cover the increasing costs of constructing affordable units; and required off-site affordable units to be rental affordable to households making up to 60% of the San Francisco Area Median Income (SFAMI) - or if for ownership, units affordable to those making 80% to 120% of SFAMI - and be located within a mile of the subject development. Because median income for the City of San Francisco is lower than area median income, program affordability levels are tied to the metropolitan median income or SFAMI. This better reflects local conditions and further enhances program affordability. The threshold reverted to 10 units or more and affordability requirements were reduced to 12% for on-site inclusionary units in 2010.

In late 2009, the Second District Court of Appeal issued *Palmer/Sixth Street Properties*

vs. City of Los Angeles, which held that the California Costa-Hawkins Rental Housing Act pre-empts local municipalities from mandating that newly constructed dwelling units be rented at low-income rents. As this case impacts future rental units provided through San Francisco's Inclusionary Program, the City is proceeding with amendments to this legislation which would clarify the Program as fee-based, and retain the option of building the units on-site or off-site to for-sale projects only, yet offering rental projects the ability to take advantage of on-site or off-site options should they wish to waive their Costa-Hawkins rights.

- *Redevelopment Agency – Housing Participation Policy.* Changes to the Redevelopment Agency's Housing Participation Policy also occurred in 2002, with required unit percentages and affordability requirements similar to the City's Inclusionary Affordable Housing Program. However, the San Francisco Redevelopment Agency was dissolved along the rest of redevelopment agencies in California in 2012. Nevertheless, prior to its dissolution, the agency produced 340 affordable units during the 2007-2014 reporting period.
- *Jobs Housing Linkage Program.* In February 2001, the Office-Affordable Housing Production Program (OAHPP) was revised and expanded; it was also renamed the Jobs-Housing Linkage Program (JHLP). The original OAHPP required office development project sponsors to directly provide housing or to contribute land or in-lieu fees to a housing developer as a condition of approval for large-scale office development. The JHLP was expanded in scope and application to include all types of commercial development (e.g., hotels, entertainment, R&D, large retail etc.); monitoring and collection of fees paid was also enhanced.

From 2007-2013, JHLP contributions to the Affordable Housing Fund fell to under \$1 million, compared with over \$42 million collected during the previous reporting period of 1999-2006. This was largely due to funds being returned to developers of projects canceled during the Great Recession. However, almost \$6 million JHLP funds were collected in in fiscal year 2012-2013 as the development environment began to recover, and fee collections are expected to increase substantially during the next reporting period, as the economy continues to grow.

## HOPE SF Program

The City developed the 2006 HOPE SF program to increase affordable housing production. Modeled after the federal HOPE VI program, HOPE SF will provide up to \$95 million in funding to replace existing public housing and add mixed-income units, while planning for needed transit improvements, community facilities, and public amenities. HOPE SF will replace all publicly assisted units (without displacing existing residents) in five public housing sites across the city, while also creating up to 3,500 new homes. The pilot project for HOPE SF, Hunter's View in the Bayview District, broke ground in 2010 and welcomed its first residents in January 2013.

## At-Risk Affordable Housing

The number of affordable housing units at risk of converting to market rate, including Single Resident Occupancy (SRO) units, has been substantially reduced by the Mayors Office of Housing (MOH) and the Redevelopment Agency (SFRA). At risk units were transferred to non profits and provided operating subsidies, ensuring their long term affordability. As called for in the 2004 *Housing Element* capital improvement projects were implemented for distressed public housing, and several public housing projects, such as Hayes Valley and Valencia Gardens, were rebuilt during the reporting period using federal HOPE VI funds.

The Residential Conversion and Demolition Guidelines, the Condominium Conversion Ordinance (which limits the annual number of apartments that can convert to condominiums), and the City's Rent Control policies all continue to limit the demolition or conversion of existing affordable housing.

## Emergency Shelters and Supportive Housing

The Department is currently drafting legislation that would allow emergency shelters as of right in at least one zoning district in the city, bringing San Francisco into compliance with California state law. Currently there are two Zoning Administrator interpretations that shape the City's definition of "homeless shelter." Per these interpretations, shelters operating on a long-term basis (more than one month) are considered to be "group housing" while those operating on a short-term basis (night-to-night) are considered to be "hotel uses" under the Planning Code. Group housing is principally permitted ("as of right") in several zoning districts, including the C-2 and C-3 Zoning Districts. Hotel uses do not appear to be principally permitted in any zoning district (where allowed, they are allowed with Conditional Use Authorization). The Department intends for the legislation to be adopted before December 2014.

## Density Bonus

The City has continued the policy of establishing special use districts (SUDs) and height exceptions intended to support the development of affordable housing by allowing density bonuses for higher percentages of affordable or special needs housing. Almost all new Area Plans adopted during the 2007-2014 reporting period also include these policies, as well as additional affordable housing impact fees. Floor area ratio (FAR) limitations have been removed in the downtown areas to encourage housing development. The Board of Supervisors is currently considering legislation to exempt on-site inclusionary units from existing density limits in certain districts, essentially giving developers who include affordable units within their projects a density bonus.

In February 2014, the Department released an RFP for consultant support to develop a more proactive program to implement government Code Section 65915. For example the proactive approach may follow the model of other municipalities which indicate which exemptions will be not be deemed as potentially having an adverse impact on health and safety. The Planning Department intends to draft a proposal for a proactive program before December 31, 2014.



## ADA Reasonable Accommodations

The Department is working to adopt an ordinance that establishes a procedure for making requests for reasonable accommodation in land use, zoning and building regulations, policies, practices and procedures of the jurisdiction to comply fully with the intent and purpose of fair housing laws. The Department is working with the Mayor's Office on Disability and other City agencies to create a streamlined process for persons with disabilities seeking fair access to housing. Specifically, the process would exempt applications for certain non-compliant parking facilities, ramps and elevators from the standard variance process, eliminating the need for the project to be approved at a hearing. Instead, applications would be approved through an administrative variance. The City passed this legislation December 2014.

## Accessory Dwelling Units

Allowing an additional on-site unit in existing residential structures is an effective and inexpensive way to realize greater housing potential. Several measures seeking to create additional housing opportunities through such a mechanism have been introduced in the last 20 years, but were deemed politically infeasible due to neighborhood opposition. In the past year, however, the Board of Supervisors has passed several pieces of legislation around secondary dwelling units. One ordinance, approved in April 2014, waives some restrictions for homeowners in and around the Castro Neighborhood Commercial District who wish to add a dwelling unit within the existing building envelope. Another, passed soon after, created an amnesty program for illegal dwelling units that were built before January 1, 2013.

## OBJECTIVES AND POLICIES - IMPLEMENTATION PROGRAMS EVALUATION

The following review of past and current implementation programs is organized by the eight issues identified in the 2009 Housing Element: 1) Adequate Sites; 2) Conserve and Improve Existing Stock; 3) Equal Housing Opportunities; 4) Facilitate Permanently Affordable Housing; 5) Remove Constraints to the Construction and Rehabilitation of Housing; 6) Maintain the Unique and Diverse Character of San Francisco's Neighborhoods; 7) Balance Housing Construction and Community Infrastructure; and 8) Prioritizing Sustainable Development.

### 1. ADEQUATE SITES

Objective 1 details San Francisco's strategy for increasing the overall net supply of housing. Production of new housing and increasing density of development was the primary strategy.

**OBJECTIVE 1**

**IDENTIFY AND MAKE AVAILABLE FOR DEVELOPMENT ADEQUATE SITES TO MEET THE CITY'S HOUSING NEEDS, ESPECIALLY PERMANENTLY AFFORDABLE HOUSING.**

**New Housing Production**

From 2007 – Q1 2014, net addition to San Francisco's housing stock was over 14,800 units. This unit gain reflects the cumulative efforts of a range of public agency programs and private investment throughout the city. This total is the net balance of new construction, demolished units, alterations.

	2007	2008	2009	2010	2011	2012	2013	Q1 2104	TOTALS
Units Entitled by Planning	1,960	2,418	2,056	11,979	15,057	2,750	2,552	1,222	39,994
Units Issued Building Permits	3,281	2,197	752	1,203	2,033	3,888	3,168	6,435	22,957
Units Completed	2,567	3,263	3,454	1,230	269	1,317	1,960	4,703*	<b>14,060</b>

\* Under construction

*Table A-2  
Planned Capacity & Programs, Estimated Growth*

**Major Plans and Developments**

A number of area and community planning efforts were also adopted during the 2007-2014 reporting period. The resulting plans and rezoning in these areas increase potential housing capacity. As shown in Table A-2 below, these programs created capacity for growth estimated to be over 49,500 units.

Area	Program	Estimated Plan Growth
Treasure Island	Project/Plan	8,000
Candlestick Point	Project/Plan	7,850
Parkmerced	Project/Plan	5,700
Central SoMa	Area Plan	3,500
Showplace Square/Potrero Hill	Area Plan	3,200
Western SoMa	Area Plan	2,900
East SoMa	Area Plan	2,900
Hunters Point Shipyard	Project/Plan	2,650
Central Waterfront	Area Plan	2,000
Mission	Area Plan	1,700
Visitation Valley/Schlage	Project/Plan	1,680
Executive Park	Area Plan	1,600
Transbay	Area Plan	1,350
Glen Park	Area Plan	150
Total		45,180

*Table A-3  
Planned Capacity & Programs, Estimated Growth*

In addition, there were several other initiatives pursued by the City from 2007-2014 to create more housing units. These include:

- **Housing Development on Public Land.** Over the past ten years, the City has engaged in several major planning efforts which include the identification of housing opportunities on public lands. In particular, the City seeks to take advantage of new and rehabilitated housing on former military properties in San Francisco – the Hunters Point Naval Shipyard and Treasure Island. Through the Planning Department’s Better Neighborhoods Program, the City is pursuing the development of affordable housing on several significant public sites. The Market-Octavia Plan calls for the development of up to 900 units of housing on the former Central Freeway parcels, one-half of which could be affordable and/or senior units. The Balboa Park Plan recommends the construction of affordable housing on portions of the Phelan Loop owned by the San Francisco Community College District, on existing bus yards owned by the Municipal Railway, and on portions of the unused Balboa Reservoir, owned by the Public Utilities Commission. The HOPE SF program will result in the creation of thousands of net new units of housing on existing public housing sites.
- **Surplus Public Lands.** In 2004, the City adopted the Surplus City Property Ordinance. This ordinance requires that surplus public land be identified and evaluated for potential use as homeless housing. It also established a Citizens Advisory Committee to explore affordable housing development at sites determined to be surplus, or, if identified as such, if this land should be sold to raise money for affordable housing development. The removal of the Central Freeway created a variety of surplus parcels in the Market-Octavia plan area that will be developed as housing, and several publicly owned sites in the Eastern Neighborhoods are also being considered for affordable housing development. Table A-4 lists other sites that have been transferred to MOH for consideration as affordable housing.
- **Secondary Units.** Allowing an additional on-site unit in existing residential structures is an effective and inexpensive way to realize greater housing potential. Several measures seeking to create additional housing opportunities through such a mechanism have been introduced in the last 20 years, but were deemed politically infeasible due to neighborhood opposition. However, in 2014 the Board of Supervisors passed several pieces of legislation around secondary dwelling units. One ordinance, approved in April 2014, waives some restrictions for homeowners in and around the Castro Neighborhood Commercial District who wish to add a dwelling unit within the existing building envelope. Another, passed soon after, created an amnesty program for illegal dwelling units that were created before January 1, 2013. Although 43 secondary units were legalized from 2007-2013, 154 were removed during the same period.
- **Institutional Master Plans.** The City requires that large institutions create Institutional Master Plans (IMPs) whose purpose are to provide the public with information regarding institutional operations including future expansion, construction, and property acquisition.

Although IMPs are informational only and do not explicitly require that institutions provide housing for its students or workers, the process has directly contributed to increasing the amount of housing large institutions must plan to accommodate demand. For example, through the IMP process, San Francisco State University increased the amount of student housing it planned to provide from 845 to 1,200 units.

During the 2007-2014 reporting period, a total of 22 IMPs were completed, among which the following included residential components:

1. The Art Institute of California – San Francisco
  2. University of San Francisco
  3. Academy of Art University
  4. University of the Pacific, Arthur A. Dugoni School of Dentistry
  5. California College of Arts and Crafts
- **30K by 2020.** On December 18, 2013, Mayor Ed Lee issued Executive Directive 13-01: Housing Production & Preservation of Rental Stock, which directed all City departments to prioritize the construction and development of all net new housing, including permanently affordable housing. In his 2014 State of the City address, Mayor Lee set a goal for the production of 30,000 new and rehabilitated housing units by 2020, at least 30% of which would be permanently affordable to low and moderate-income families.

## 2. CONSERVE AND IMPROVE EXISTING STOCK

Objectives 2 and 3 focus on retaining the existing supply of housing, particularly rental housing, affordable units and residential units located in commercial and industrial areas, and maintaining existing housing in decent condition.

### OBJECTIVE 2

#### RETAIN EXISTING HOUSING UNITS, AND PROMOTE SAFETY AND MAINTENANCE STANDARDS, WITHOUT JEOPARDIZING AFFORDABILITY.

- The City has codified controls on applications that propose the loss of dwellings and live-work units by merger, conversion or demolition. Except in the case of unsound or unsafe housing, or the most expensive single family homes, dwelling removal requires a hearing before the Planning Commission, and applicants must meet a majority of the criteria for dwelling loss to be approved, in order to retain the city's existing sound housing stock. Roughly 950 units were demolished between 2007 and 2013, representing about 0.3% of the city's housing stock. However, the City's one-to-one replacement policy requires almost all of the demolished units to be replaced with the same number of new units or more. Compared with the just over 1,000 units demolished during the 1999-2006 period, the annual rate of demolitions has increased slightly.
- The City's dwelling unit merger policy was codified in 2008 to require Planning Commission review of any proposal to merge dwelling units. Planning Code Section 317 establishes criteria to evaluate such proposals, and emphasizes the importance of existing units to the city's housing stock. From 1999-2006, 315 dwelling units were lost due to a merger with another unit, while from 2007-2013, 191 dwelling units were lost due to mergers. This represents a 40% decrease in the annual average number of units lost due mergers.

*Table A-4*  
**Units Lost Through  
 Demolition, Conversion  
 and Merger**

	2007	2008	2009	2010	2011	2012	2013	TOTALS
Demolltions	81	29	29	170	84	127	429	949
Conversions	1	1	12	10	3	1	0	28
Units merged	16	28	42	22	22	23	38	191

- The Residential Hotel Conversion Ordinance preserves the city's valuable supply of single room occupancy (SRO) residential units and restricts their conversion to commercial uses. Originally adopted in 1980 and strengthened in 1990, this program is still in effect and the loss of SRO units has been minimized. The total number of residential rooms held steady during the 2007-2013 reporting period, increasing slightly to 19,380. However, the share of rooms owned and operated by non-profit organizations (which ensure permanent affordability) increased from 17% in 2000 to 28% in 2013. The SRO Hotel Safety and Stabilization Task Force continues to monitor SRO units in the city.

Several measures have been implemented to slow the loss of single-room occupancy (SRO) residential hotel units in San Francisco, such as increased safety regulations, transfer of residential hotel buildings to non-profit organizations, ensuring the long-term affordability of these units, and the reauthorization of the Single Room Occupancy Hotel Safety and Stabilization Task Force that was set to expire in 2009. Many SROs in the city have now been transferred to non-profit ownership or management, helping ensure the continued viability that these important affordable housing resources provide, but operating and rehabilitation subsidies are needed for many of the properties acquired 10-15 years ago. New affordable SROs are being built with supportive services for this population.

- **Legalization of existing illegal secondary units.** Several attempts were made over the past 20 years to legalize some of the estimated 20,000 illegal secondary units scattered throughout the city as a way to retain this supply of housing that is generally more affordable. In April 2014, legislation was enacted amending the Planning and Building Codes to provide a process for granting legal status to existing dwelling units constructed without the required permits and temporarily suspending the code enforcement process for units in the process of receiving legal status.
- **Publicly Funded Rehabilitation.** The City sponsored the rehabilitation of 969 units during the last reporting period. Funding from these programs, administered by the Mayor's Office of Housing and the San Francisco Redevelopment Agency, enabled the units to be revitalized while retaining affordability.
- **HOPE-SF Program.** Until the mid-2000s, the Federal HOPE VI program provided funds for rehabilitating public housing projects throughout the country. As the amount of funds available through the HOPE VI program began to dwindle, the City began exploring other funding options, and launched the HOPE-SF initiative in 2006. HOPE-SF calls for using City funds to rebuild 2,500 units of public housing in several distressed sites across the city. These developments would be rebuilt at higher density and as mixed-income communities with neighborhood services. An important part of the HOPE-SF program is the one-to-one replacement of subsidized housing units and the programs established to ensure right of return for existing residents. The first completed HOPE-SF project welcomed its first residents in January 2013.

- **Unreinforced Masonry Buildings.** There are approximately 90 units in 30 unreinforced masonry buildings that require seismic upgrading. The Department of Building Inspection is currently pursuing abatement actions for these structures. This number is down from 11,850 units and 399 buildings in 2002. Most of these rehabilitated units are in residential hotels (SROs) and apartment buildings occupied by lower income households.
- **Property Maintenance Assistance.** The CERF/CHRP programs continue to assist low-income property owners in repairing code violations that might otherwise lead to abatement of housing units. New CERF loans average four to five per year, and new CHRP loans average 10-15 per year.

### OBJECTIVE 3

#### PROTECT THE AFFORDABILITY OF THE EXISTING HOUSING STOCK, ESPECIALLY RENTAL UNITS.

- *Rent Control.* The San Francisco Rent Ordinance was enacted effective June 13, 1979 by the Board of Supervisors and signed by the Mayor to alleviate the City's affordable housing crisis. The Ordinance applies to most rental units built before June 1979, and places limits on the amount of rent increases which can be charged and on the reasons for evicting a tenant. Although the number of rent controlled units continues to decline, particularly in smaller two-unit buildings that are not subject to condominium conversion controls, approximately 170,000 rental units are protected by rent control. Tenants in these units are safeguarded from excessive rent increases.
- *First-time Homeowner Assistance Programs.* The Mayor's Office of Housing offers several funding programs to assist moderate and low-income households in purchasing their first property. These funds include the Downpayment Assistance Loan Program (DALP), City Second Loan Program, and Mortgage Credit Certificate Program (MCC) that assist with the funding of a down payment and increase a household's ability to qualify for a mortgage. The Office of Housing also administers assistance programs targeted specifically at police and first responders (First Responders Downpayment Assistance Loan Program and Police in the Community Program) and teachers (Teacher Next Door Program).
- *Community Land Trusts.* The City established a Community Land Trust Task Force in 2001 to explore the feasibility of using land trust structures to enhance affordable housing opportunities in San Francisco. Land trusts and other limited equity ownership models may be an effective way of retaining affordability in tight housing markets.

A pilot project sponsored by the San Francisco Community Land Trust (SFCLT) was approved in 2006 and opened in 2009 at 55 Columbus Avenue. The building contains 21 apartments housing 80-plus tenants, primarily elderly Chinese immigrant families. SFCLT will retain ownership of the land, but will sell the apartments to existing tenants as the Columbus United Cooperative. Resident-owners will own a limited equity stake allowing them to sell their units in the future, but the resale price will be controlled to ensure permanent affordability. SFCLT has since acquired several other properties throughout the city, and is exploring a variety of tools to ensure permanent affordability for residents.

In May 2012, the SFCLT acquired its second property – a 10-unit property that was scheduled for public foreclosure auction in April 2012. This house became SFCLT's first resident operated non-profit cooperative in January 2013. In addition, the SFCLT also purchased a five-unit property that was at risk of Ellis Act eviction in January 2013 through the SoMa Stabilization Fund and community partnerships. More recently, in June 2014, the SFCLT assisted residents of the Merry Go Round House to purchase their 14-unit building.

- *Affordable Housing Monitoring Programs.* The Mayor's Office of Housing manages a number of programs to set and implement monitoring standards and procedures for projects receiving housing subsidies. Monitored subsidies include loans for owner-occupied single-family homes, multi-family rental units, and the refinancing of affordable housing projects. Through an annual recertification process, MOH staff review management practices, income and rent levels, and occupancy status at subject properties to ensure compliance with affordability requirements. MOH significantly improved its Asset Management and BMR and Inclusionary monitoring programs near the end of the reporting period through investments in technology and process improvements. MOH and the Planning Department regularly update the Inclusionary Procedures Manual (most recently in 2013), which contains procedures for monitoring and enforcing the policies that implement the program.
- *Acquisition of At-Risk Affordable Housing.* The acquisition of affordable housing units at-risk of converting to market rate due to expiring HUD mortgages or other subsidies has been an important part of the City's efforts to increase the stock of affordable housing. Concerted efforts by MOH and SFRA have resulted in securing financing for most of these properties to come under non-profit ownership to ensure permanent affordability. From 2007 to 2013, a total of 969 affordable units were preserved through these efforts. Assisted housing developments include multifamily rental housing complexes that receive government assistance from federal, State, and/or local programs (or any combination of rental assistance, mortgage insurance, interest reductions, and/or direct loan programs) which are eligible to change to market-rate housing due to termination of a rent subsidy contract (e.g., Housing Choice Vouchers, Section 8) mortgage prepayment (e.g., FHA), or other state or local programs with expiring use restrictions. While most traditionally at-risk conversions have been averted, a new need has emerged to preserve affordability and community stability of rental housing stock restricted by the City's rent stabilization ordinance. Because many such sites are too small for traditional local financing models (less than 20 units) MOH is currently working on a "small site" program that could allow the acquisition and rehabilitation of smaller sites, requiring a creative model addressing the specifics of these properties.
- *Single Room Occupancy (SRO).* Residential hotels in San Francisco are regulated by Administrative Code Chapter 41 – the Residential Hotel Conversion and Demolition Ordinance, enacted in 1981. This ordinance preserves the stock of residential hotels and regulates the conversion and demolition of residential hotel units. At the end of the 2007-2014 reporting period, 19,382 residential hotel rooms existed in San Francisco; 71% were in for-profit residential hotels and 29% were in non-profit hotels.
- *Other Programs.* The Condominium Conversion Ordinance puts a cap on the number of rental units converted to ownership units at 200 per year in order to limit the loss of rental units, which are generally more affordable housing opportunities. These controls remain an important feature of the City's ability to retain its rental housing stock. The

Rent Control Board also continues to implement rent control as a measure to retain affordability in rental housing. However between 2007 and 2013, 2,718 units were converted to condominiums in two-unit buildings, which continue to be exempted from the condominium conversion ordinance. From 2007-2013, a total of 2,718 rental units were lost due to two-unit building condominium conversions.

### 3. EQUAL HOUSING OPPORTUNITIES

Both the 2004 and 2009 Housing Elements called for increasing production of affordable housing, preserving affordable housing, encouraging economic integration in housing development, and the expansion of financial resources for permanently affordable housing. Several objectives and policies from the 2009 Housing Element made significant contributions to San Francisco's efforts to provide, retain, and fund affordable housing citywide.

#### OBJECTIVE 4

##### FOSTER A HOUSING STOCK THAT MEETS THE NEEDS OF ALL RESIDENTS ACROSS LIFECYCLES.

- *Inclusionary Housing Program.* The Planning Commission and Board of Supervisors adopted new code language in 2002 that placed a 10% affordable requirement on all housing projects over 10 units and a 12% affordable requirement on developments over 10 units that seek conditional use approval. Prior to this adoption, inclusionary housing was only encouraged, not required. A total of 869 units were produced by the City's inclusionary policy during the 1999-2006 reporting period.

The City modified and expanded the requirements again in 2006, eliminating the distinction for conditional use applications, and now requires 15% on-site inclusionary and 20% off-site. The program was also expanded to include projects containing five to nine units. Between 2007 and 2013, 986 inclusionary units were produced.

- *Redevelopment Agency Housing Participation Policy.* Changes to the San Francisco Redevelopment Agency's Housing Participation Policy also occurred in 2002, with required unit percentages and affordability requirements similar to the City's Inclusionary Affordable Housing Program in effect at that time. In September 2008, the Agency recommended adoption of new requirements similar to those adopted by the City in 2006. The Redevelopment Agency was dissolved along the rest of redevelopment agencies in California in 2012. Nevertheless, prior to its dissolution, the agency produced 340 affordable units during the 2007-2014 reporting period.
- *Density Bonuses and FAR limits.* The City has continued the policy of establishing special use districts (SUDs) and height exceptions intended to support the development of affordable housing by allowing density bonuses for higher percentages of affordable or special needs housing. Almost all new Area Plans adopted during the 2007-2014 reporting period also include these policies, as well as additional affordable housing impact fees. Floor area ratio (FAR) limitations have been removed in the downtown areas to encourage housing development. The following SUDs were adopted during the 2007-2014 reporting period:



Laguna, Haight, Buchanan and Hermann Streets SUD  
 Van Ness & Market Downtown Residential SUD  
 Third Street and Le Conte Avenue Affordable Housing SUD  
 Presidio-Sutter SUD

- The Board of Supervisors is currently considering legislation to exempt on-site inclusionary units from existing density limits in certain districts, essentially giving developers who include affordable units within their projects a density bonus. In February 2014, the Department released an RFP for consultant support to develop a more proactive program to implement government Code Section 65915. For example, the proactive approach may follow the model of other municipalities which indicate which exemptions will be not be deemed as potentially having an adverse impact on health and safety. The Planning Department intends to draft a proposal for a proactive program before December 31, 2014.
- *Family Housing.* The construction of new family housing, especially affordable family housing, was a major goal of the 2009 Housing Element. Some 1,340 units of designated affordable family housing, consisting of three or more bedrooms, were produced from 2007 to 2013. This represents roughly 30% of all affordable housing constructed in the city or 7% of total housing production during that time. In addition, 267 single-family homes were completed during the reporting period, representing 1.8% of all new construction.

## OBJECTIVE 5

### ENSURE THAT ALL RESIDENTS HAVE EQUAL ACCESS TO AVAILABLE UNITS.

- *Preventing Discrimination.* The Fair Housing Unit of San Francisco's Human Rights Commission (HRC) investigates and mediates complaints of discrimination in housing based on race, religion, sexual orientation, and numerous other characteristics and qualities discrimination against families with children. Protection from such discrimination stems from several local ordinances, including five sections of the Municipal Police Code that prohibit specific kinds of housing discrimination. HRC staff also provides counseling on fair housing and general housing rights, offers referrals to other agencies, conducts research on fair housing practices, and hosts training and educational sessions.
- *Fair Housing.* The product of a multi-agency effort coordinated by the Mayor's Office of Housing, the City regularly updates and releases an Analysis of Impediments to Fair Housing report, the latest of which covers 2013-2018. The report discusses the challenges of affordability, accessible housing, and alleged discrimination in the city's housing market. The paper also offers recommendations on increasing community acceptance of affordable housing and the promotion of fair housing practices in public housing. These action items are incorporated into the City's 2010-2015 Consolidated Plan and its associated Action Plan.
- *Economic Integration.* The City revised and expanded its inclusionary affordable housing policy in 2002 and again in 2006, as discussed in greater detail under Objective 4 above. The policy requires the provision of affordable units in development projects with five or more units and discourages the provision

of off-site units to meet this requirement; moreover if the required affordable units are built off site, they must be located within one mile. Over time, this will lead to greater economic integration of units within housing developments.

The HOPE-SF program, launched in 2006, will rebuild existing public housing projects as mixed-income developments, at increased density and with additional public amenities. The pilot project for HOPE SF, Hunter's View in the Bayview District, broke ground in 2010 and welcomed its first residents in January 2013.

- *Affordability Targets.* Since adoption of the 1990 Residence Element, the Mayor's Office of Housing (MOH) and the San Francisco Redevelopment Agency (SFRA) have targeted their affordable housing programs to serve low and very low-income households to the maximum extent feasible. For most rental housing units, household income may not exceed 60% of area median income (AMI). Most ownership units can range from 80% to 120% AMI, but must average 100% AMI.

Changes to the City's inclusionary program in 2006 require any off-site BMR units to be either rental units, or ownership units affordable to 80% AMI. These agencies have also dedicated increasing resources to assisting households at income levels below the maximum income levels for each program. For example, notices of funding availability for family rental housing currently require that units targeted toward households with extremely low incomes (i.e., at or below 20% of area median income) be included in the development.

- *Rent Control and Tenants' Rights.* The San Francisco Human Rights Commission administers numerous programs to investigate and mediate conflicts around alleged housing discrimination. The City's Rent Stabilization Board Commission - comprised of tenant, landlord, and neutral representatives - oversees the Rent Stabilization Board, the City agency charged with monitoring and enforcing the city's rent control ordinance. The Rent Board offers counseling and referral services to tenants faced with property management problems or the threat of eviction. The City's Rent Control ordinance requires property owners to compensate tenants that are evicted due to a major capital improvement project or an owner move-in. The number of total evictions represented by Ellis Act and owner move-in evictions rose to 1,728 from 2007-2013; this is a substantial increase from 531 reported for 1999 - 2006.

## OBJECTIVE 6

### REDUCE HOMELESSNESS AND THE RISK OF HOMELESSNESS.

- *10-Year Plan to End Chronic Homelessness.* Recognizing the need for an integrated service system, the City adopted the Continuum of Care Plan in 1995 in an effort to better coordinate housing, health, and human services for homeless individuals and families. This plan was updated in 2001.

In 2002, San Francisco passed Proposition N, the Care Not Cash initiative, the primary goal of which was to reduce homelessness and improve the health and welfare of homeless indigent adults receiving cash assistance through permanent housing opportunities and enhanced services. Under Care Not Cash, funding that would have otherwise been used for cash aid to homeless individuals is instead used to expand permanent housing and services. The program emphasizes placement in

permanent supportive housing, where individuals have access to on-site case managers and a menu of supportive services that support housing stability. Under this plan, the City proposed a total of 3,000 units in supportive housing by 2014. As of 2009, almost 2,200 units of supportive, SRO housing are available through the City's master lease program. An April 2007 commitment to double the production of family supportive housing was made in response to the concern that the City's supportive housing programs over the last few years served primarily single people.

Under the program, the number of cash payments made dropped from 2,334 in 2004 to 371 in 2014. The number of individuals who have moved into housing, as of April 2014, is 4,351.

- *Master Lease Program.* The City created a Master Lease Program in 1999 that provides housing with supportive services for persons leaving homeless shelters. This program was expanded significantly from 2003 to 2007 to focus on providing supportive housing. To date, more than 95% of all individuals placed in this program maintain housing stability from year to year.

### 3. FACILITATE PERMANENTLY AFFORDABLE HOUSING

#### OBJECTIVE 7

#### SECURE FUNDING AND RESOURCES FOR PERMANENTLY AFFORDABLE HOUSING, INCLUDING INNOVATIVE PROGRAMS THAT ARE NOT SOLELY RELIANT ON TRADITIONAL MECHANISMS OR CAPITAL.

- *Permanent Affordability.* Long-term or permanent affordability remains a priority for the programs of the Mayor's Office of Housing (MOH). For almost all programs, affordability terms of 50 to 75 years are now standard. The term of affordability is greater than the anticipated life of the developments funded by public funds. Where project sponsors have sought additional money from the City to extend the useful life of the building, MOH requires an extension of the term of affordability. In addition, the lead role played by non-profit entities in sponsoring affordable housing has meant that, in practice, housing developments will remain affordable even after the expiration of the 50 to 75 year term, since such assets must continue to be used for purposes consistent with the corporate purpose of the organization.

Table A-5  
Jobs-Housing Linkage  
Fees, 2007-2014

Fiscal Year	Amount Collected
2007-2008	\$(5,438,726)
2008-2009	\$-
2009-2010	\$(8,775)
2010-2011	\$(9,122)
2011-2012	\$567,229
2012-2013	\$5,717,152
Total	\$827,758

- *Jobs-Housing Linkage Program.* The global financial crisis of 2008 resulted in a substantial drop in funds for affordable housing collected under the Jobs-Housing Linkage Program (JHLP) over the 2007-2014 reporting period. Not only did new development applications decline precipitously, but projects that were cancelled after already gotten entitlements and paid fees were refunded their JHLP contributions as well. The recovery of the economy has led to a dramatic increase in JHLP funds collected, with \$5.7 million collected in fiscal 2012-2013 alone. Funds are expected to increase during the next reporting period due to planned pipeline development. *Inclusionary In-lieu Fees.* The City's revised and expanded inclusionary program, and increased in-lieu fees, resulted in payments of \$23 million to the Affordable Housing Fund during the 1999-2006 reporting period. Like the expected increase in JHLP revenue, dramatic increases in the payments to the AHF are also expected from the inclusionary program, as in-lieu fee payments under the revised program were almost \$51 million in fiscal 2007-2008 alone.

- Inclusionary In-lieu Fees.* The City's revised and expanded inclusionary program, and increased in-lieu fees, resulted in payments of \$28 million to the Affordable Housing Fund between 2007 and 2013. Like the expected increase in JHLP revenue, dramatic increases in the payments to the AHF are also expected from the inclusionary program as the economy continues to recover.
- Affordable Housing Trust Fund.* In 2012, San Francisco voters approved Proposition C, the Affordable Housing Trust Fund, which should provide up to \$50 million annually to support housing affordability in the city. The impetus for Prop C was the 2011 demise of the Redevelopment Agency, which had, up to that point, generated up to \$50 million annually in funds for affordable housing. The funding comes from money that had already been allocated towards affordable housing, as well as a portion of the hotel tax and the city's reformed business tax. The Housing Trust Fund will receive \$20 million in its first year and increasing amounts thereafter, up to \$50 million annually by year 12.
- Regional Grants.* San Francisco was successful in advocating for language in the 2007-2014 Regional Housing Needs Assessment (RHNA) process to direct more transportation money to jurisdictions that agree to take on greater housing growth. Recently, the Association of Bay Area Governments FOCUS program, which seeks to encourage growth near transit in the Bay Area, designated several neighborhoods in San Francisco as Priority Development Areas (PDAs). PDAs are regionally-designated areas prioritized for housing development, and therefore eligible for grant funding. Planned PDAs would be eligible for capital infrastructure funds, planning grants, and technical assistance while Potential PDAs would be eligible for planning grants and technical assistance, but not capital infrastructure funds. Currently, a number of neighborhoods, representing approximately 40% of the city's land area, have been identified as PDAs.

**OBJECTIVE 8**

**BUILD PUBLIC AND PRIVATE SECTOR CAPACITY TO SUPPORT, FACILITATE, PROVIDE AND MAINTAIN AFFORDABLE HOUSING.**

- Non-Profit Support.* The Mayor's Office of Housing continues to administer Housing Program Grants from the federal Community Development Block Grant program (CDBG), which amounted to \$15.6 million between 2007 and 2014 (Table A-5). These funds are granted to local non-profit housing agencies to build local capacity and support housing activities consistent with the consolidated plan.

*Table A-6*  
**Inclusionary Housing Fees, 2007-2013**

Fiscal Year	Amount Collected
2007-2008	\$37,617,828
2008-2009	\$(7,155,039)
2009-2010	\$(10,246,292)
2010-2011	\$(2,497,264)
2011-2012	\$1,536,683
2012-2013	\$9,130,671
Total	\$28,386,587

Year	Amount
2007	\$2,141,360
2008	\$1,931,198
2009	\$2,197,230
2010	\$1,966,400
2011	\$2,102,332
2012	\$2,093,382
2013	\$1,536,000
2014	\$1,602,970
Total	\$15,570,872

*Table A-7*  
**CDBG 2007-2013**

**OBJECTIVE 9****PRESERVE UNITS SUBSIDIZED BY FEDERAL, STATE OR LOCAL SOURCES.**

- *HOPE-SF Program.* Until the mid-2000s, the Federal HOPE VI program provided funds for rehabilitating public housing projects throughout the country. As the amount of funds available through the HOPE VI program began to dwindle, the City began exploring other funding options, and launched the HOPE-SF initiative in 2006. HOPE-SF calls for using City funds to rebuild 2,500 units of public housing in several distressed sites across the city. These developments would be rebuilt at higher density and as mixed-income communities with neighborhood services. An important part of the HOPE-SF program is the one-to-one replacement of subsidized housing units and the programs established to ensure right of return for existing residents.
- *Acquisition of At-Risk Affordable Housing.* The acquisition of affordable housing units at-risk of converting to market rate due to expiring HUD mortgages or other subsidies has been an important part of the City's efforts to increase the stock of affordable housing. Concerted efforts by MOH and SFRA have resulted in securing financing for most of these properties to come under non-profit ownership to ensure permanent affordability. From 2007 to 2013, a total of 969 affordable units were preserved through these efforts. Assisted housing developments include multifamily rental housing complexes that receive government assistance from federal, State, and/or local programs (or any combination of rental assistance, mortgage insurance, interest reductions, and/or direct loan programs) which are eligible to change to market-rate housing due to termination of a rent subsidy contract (e.g., Housing Choice Vouchers, Section 8) mortgage prepayment (e.g., FHA), or other state or local programs with expiring use restrictions. While most traditionally at-risk conversions have been averted, a new need has emerged to preserve affordability and community stability of rental housing stock restricted by the City's rent stabilization ordinance. Because many such sites are too small for traditional local financing models (less than 20 units) MOH is currently working on a "small site" program that could allow the acquisition and rehabilitation of smaller sites, requiring a creative model addressing the specifics of these properties.

**5. REMOVE CONSTRAINTS TO THE CONSTRUCTION AND REHABILITATION OF HOUSING**

The 2009 Housing Element continued several 2004 Housing Element and 1990 Residence Element objectives that encompass citywide and regional concerns and priorities related to the production and allocation of housing, including improving access to housing opportunities, adjusting affordability standards, preventing discrimination, minimizing or mitigating displacement, increasing production of family-sized units, creating mixed-income neighborhoods, reducing homelessness and the risk of homelessness, revitalizing neighborhoods to improve quality of life, increasing density near transit, providing neighborhoods with adequate transit and amenities, increasing available funding for transit-oriented development, expanding regional transit systems to discourage commuting by car, and promoting increased affordable housing production across the region.

## OBJECTIVE 10

### ENSURE A STREAMLINED, YET THOROUGH, AND TRANSPARENT DECISION-MAKING PROCESS.

- *Program EIRs.* The Market & Octavia Area Plan was developed with a program EIR designed to include sufficient detail to avoid the need for additional project EIRs, and thus streamline the housing production process. The Market/Octavia program EIR was completed in the summer of 2008, and the first Community Plan Exemption (CPE) for a project was issued for a 25-unit mixed use building. Subsequent area plans, including the Eastern Neighborhoods and Transit Center District Plans, also approved programmatic EIRs, and to date over 40 projects have received CPEs from the department.
- *Entitlement Process Improvements.* In December of 2013, San Francisco Mayor Ed Lee issued Executive Directive 13-01, directing City departments with legal authority over the permitting or mapping of new or existing housing to implement process improvements to facilitate the production of affordable housing units and preserve existing rental stock. In response, a number of City departments formed a Housing working group, releasing a memo recommending a number of process improvements to meet the mayor's directive. Included among them are priority and concurrent review processing for residential projects that include higher levels of affordable units, inter-agency MOUs relating to the review and approval process for affordable housing projects, and expediting the hiring of City staff who review housing permits.
- The Planning Department and DBI have also been working to implement an online Permit & Project Tracking System (PPTS), which will allow the public to file certain types of applications and permits and track the status of planning applications and building permits online. The Planning Department launched PPTS in the fall of 2014, DBI is expected to follow in 2015.
- *Consolidated Plan.* The Mayor's Office of Community Development (MOCD) Consolidated Plan identifies the specific housing needs of San Francisco's low-income residents, based on demographic and other information. The 2010 Consolidated Plan, which covers the 2010-2014 period, contains the following priorities which are used to allocate affordable housing funds: 1) create housing opportunities for the homeless; 2) create affordable rental housing opportunities for individuals and families with incomes up to 60% of the area median income (AMI), and; 3) create homeownership opportunities for individuals and families with incomes up to 120% AMI.

The Mayor's Office of Housing (MOH) continues to collaborate with the Department of Public Health and Human Services to develop supportive housing opportunities that directly and effectively address the needs of homeless persons. Additionally, MOH continues to develop high quality affordable rental housing opportunities for households at or below 50% AMI, along with administering new homeownership opportunities (most arising from San Francisco's inclusionary housing policy) for households generally ranging from 80% to 120% AMI.

## 6. MAINTAIN THE UNIQUE AND DIVERSE CHARACTER OF SAN FRANCISCO'S NEIGHBORHOODS

### OBJECTIVE 11

#### SUPPORT AND RESPECT THE DIVERSE AND DISTINCT CHARACTER OF SAN FRANCISCO'S NEIGHBORHOODS.

- *Residential Design Guidelines.* In 1989, the Planning Department proposed a set of design guidelines to help ensure that new residential development respects the unique character of many of San Francisco's neighborhoods. These guidelines were refined and adopted as part of the 1990 *Residence Element* update, and were updated again in 2003 as part of the 2004 *Housing Element* program.
- *New Area Plans.* Through the Better Neighborhoods and other area plan programs, the Planning Department continues to explore ways to develop and enhance the quality and livability of existing residential neighborhoods. The Eastern Neighborhoods new area plans initiated during the 1999-2006 reporting period and recently adopted in 2008, identify core elements that help create vibrant neighborhoods, such as walkability, availability of services, transit access, housing choices, and unique character. These new area plans incorporate these ideas into the development of community goals and neighborhood improvements.
- *Housing Development in Residential Neighborhoods.* Almost 3,100 units of housing were developed in San Francisco's existing residential neighborhoods from 2007-2013, representing 17% of all housing production in the city during that time period. This figure includes all new units constructed in the city's traditionally residential RH and RM districts (Residential House and Residential Mixed). The City has been able to locate this substantial amount of new housing in existing residential areas without significant adverse impacts to prevailing neighborhood character. The Better Neighborhoods and Eastern Neighborhoods programs provide for an increase in the number of housing units built in these districts near transit and other services.
- *Historic Resources.* Several districts and buildings were designated landmarks during the 2007-2014 reporting period, including the Duboce Park Landmark District, the Market Street Masonry Landmark District, Twin Peaks Tavern, Marcus Books and the Doelger homes Sales Office. Historic Context Statements were completed for all the Better Neighborhoods and Eastern Neighborhoods plan areas as well Japantown and the Transbay District. As new plan areas are established, an evaluation of historic resources will be performed where appropriate. The Planning Department will also be revising the historic context statement for the City, which provides a framework for the evaluation of the significance of potential historic resources. This work is also expected to be completed in 2014.

## 7. BALANCE HOUSING CONSTRUCTION AND COMMUNITY INFRASTRUCTURE

### OBJECTIVE 12

BALANCE HOUSING GROWTH WITH ADEQUATE INFRASTRUCTURE THAT SERVES THE CITY'S GROWING POPULATION.

- *IPIC.* A major feature of the various Area Plans adopted during the 2007-2014 reporting period are the inclusion of impact fees, levied on any new development taking place within the plan area. These fees are used to partially fund the various infrastructure improvements necessary to support new residents. A multi-agency group, the Inter-agency Plan Implementation Committee (IPIC) was formed to manage the collection of the fee and prioritize capital projects in coordination with Community Advisory Committees in each neighborhood. In each of the past two years (FY13 and FY14), IPIC collected roughly \$6 million in impact fees. Fee collections are projected to grow dramatically over next reporting period, with a total of \$70 million expected from FY2013-2017.
- *Parking Requirements.* Neighborhood planning policies seek to reduce parking requirements below one space per unit in areas near transit in order to increase density, discourage automobile use, and create more walkable neighborhoods.

## 8. PRIORITIZE SUSTAINABLE DEVELOPMENT

### OBJECTIVE 13

PRIORITIZE SUSTAINABLE DEVELOPMENT IN PLANNING FOR AND CONSTRUCTING NEW HOUSING.

*Green Building - Quality of Life Improvements.* The City has made a substantial effort to incorporate green building principles and green design into development projects during the last several years. In 2006, the Planning Department and other permitting agencies began to expedite permits for Leadership in Energy and Environmental Design (LEED) certified gold buildings. Moreover, in 2008 the City adopted a Green Building Ordinance that requires all new residential and commercial construction, as well as renovations to certain buildings, to meet green building standards.

*Table A-1* is a review of all the implementation programs of the 2004 *Housing Element*.



Table A-7

Review of Implementation Programs from 2009 Housing Element

Objective/ Policy/ Implementation (Policy/ Program)	Evaluation	Continue / Modify / Delete
<p><b>OBJECTIVE 1</b> Identify and make available for development adequate sites to meet the city's housing needs, especially permanently affordable housing.</p>		
<p><b>IP 1</b> Planning staff shall provide data to the Planning Commission on the expected unit type and income level of any proposed projects or area plans under review, including how such units would address the City's fair share of the Regional Housing Needs.</p>	<p>Staff includes a table in each commission approved case report indicating projects approved relative to RHNA targets. The Department updates this data on a quarterly basis in coordination with the quarterly pipeline report. See Table A-1 of the Housing Element Part 1 Appendix A.</p>	<p>Continue. Planning Staff will continue to provide RHNA targets in commission reports.</p>
<p><b>IP 2</b> Planning shall continue to make data on housing production available to the public through the annual Housing Inventory, and increase its notification and distribution to neighborhood organizations.</p>	<p>The Planning Department releases the Housing Inventory on an annual basis. The report is posted to the department's website [ex: <a href="http://www.sf-planning.org/index.aspx?page=1663">http://www.sf-planning.org/index.aspx?page=1663</a>] and hard copies are distributed to public libraries and other interested parties.</p>	<p>Continue. Program effective, staff will continue to produce the Housing Inventory.</p>
<p><b>IP 3</b> All agencies subject to the Surplus Property shall annually report surplus property to the DRE/Assessor's Office, for use by MOH in land evaluation. MOH shall continue evaluating surplus publicly-owned land for affordable housing development potential. To the extent that land is not suitable for development, MOH shall sell surplus property and use the proceeds for affordable housing development for homeless people consistent with the Surplus Property Ordinance (this should all be together and mirror the ordinance).</p>	<p>A Budget and Legislative Analyst's Office report completed in Spring 2012 at the request of Supervisor Mark Farrell, found that required annual surplus property reports have not been prepared since 2007. The same report inventoried City-owned properties from ten City departments, finding just two of the 15 properties transferred to MOH for affordable housing were being used for that purpose. A subsequent Civil Grand Jury report similarly concluded that publicly-owned surplus properties were not being optimized, and issued a set of recommendations for putting them towards greater use. <a href="http://civilgrandjury.sfgov.org/2012_2013/Optimizing_Use_of_Publicly-Owned_Real_Estate_5-29-13-3.pdf">http://civilgrandjury.sfgov.org/2012_2013/Optimizing_Use_of_Publicly-Owned_Real_Estate_5-29-13-3.pdf</a></p>	<p>Continue. Staff will continue to work with agencies on Surplus property.</p>
<p><b>IP 4</b> MOH shall continue to actively pursue surplus or underused publicly-owned land for housing potential, working with agencies not subject to the Surplus Property Ordinance such as the SFPUC, SFUSD and MTA to identify site opportunities early and quickly. City agencies shall continue to survey their properties for affordable housing opportunities or joint use potential.</p>	<p>The Planning Department, in coordination with OEWD, SFMTA and a number of other City agencies, is currently developing an inter-agency working group to holistically address public site development throughout the city. For more information: <a href="http://commissions.sfplanning.org/cpckpackets/Public_Sites_Framework.pdf">http://commissions.sfplanning.org/cpckpackets/Public_Sites_Framework.pdf</a></p>	<p>Continue. Staff will continue to work with agencies on Surplus property.</p>
<p><b>IP 5</b> Consistent with the SFMTA's Climate Action Plan, MTA shall continue Transit-Oriented Development efforts, including identifying large MTA sites (rail, storage and maintenance yards) that can serve as potential housing sites and working with MOH and the private sector towards their development.</p>	<p>Construction on the Phelan Loop &amp; Public Plaza, a large SFMTA site that will soon feature a 72-unit affordable housing development, is currently underway. In addition, SFMTA's 'Real Estate and Facilities Vision for the 21st Century' report, published January 15, 2013, identifies three priority sites for TOD potential: Presidio South, Upper Yard and Potrero. <a href="http://archives.sfmta.com/cms/cmta/documents/1-29-13VisionReport.pdf">http://archives.sfmta.com/cms/cmta/documents/1-29-13VisionReport.pdf</a>.</p>	<p>Continue. Staff will continue working with the SFMTA on implementing the Climate Action Plan and support TOD efforts.</p>

<i>Objective/ Policy/ Implementation (Policy/ Program)</i>	<i>Evaluation</i>	<i>Continue / Modify / Delete</i>
<b>IP 6</b> To further smaller scale TOD opportunities, Planning and MTA shall evaluate smaller surplus MTA-owned sites (typically surface parking lots) and identify barriers towards their redevelopment, such as Planning Code issues, neighborhood parking needs and community sentiment.	SFMTA's 'Real Estate and Facilities Vision for the 21st Century' report, published January 15, 2013, identifies and analyzes the agency's smaller surplus properties for potential development.	Continue. Staff will continue working with the SFMTA on smaller scale TOD opportunities.
<b>IP 7</b> The Redevelopment Agency shall continue to set-aside sites in redevelopment areas for affordable housing development.	SFRA has been disbanded as of March 1, 2012. The Office of Community Investment and Infrastructure, the successor agency, continues to work with MOH to provide affordable housing in former redevelopment areas. <a href="http://sf-moh.org/index.aspx?page=952">http://sf-moh.org/index.aspx?page=952</a>	Modify. The Office of Community Investment and Infrastructure, the successor agency, continue to work with the MOH to provide affordable housing in former redevelopment areas.
<b>IP 8</b> Planning, Redevelopment and MOEWD shall complete long range planning processes already underway: Japantown, Glen Park, the Northeast Embarcadero Study, Candlestick / Hunters Point, India Basin Shoreline Community Planning Process, and Treasure Island.	See table A-3 in the Housing Element Part 1 Appendix A.	Continue. Staff will continue to implement long range plans.
<b>IP 9</b> Planning shall publish its work program annually, citing all community planning processes that are to be initiated or are underway. This annual work program shall be located on the Department's website after it is adopted by the Board of Supervisors.	Example: <a href="http://commissions.sfplanning.org/cpcpackets/Work_Program_Memo_FY14-16_01-16-14.pdf">http://commissions.sfplanning.org/cpcpackets/Work_Program_Memo_FY14-16_01-16-14.pdf</a>	Continue. Staff will continue to publish its work program annually.
<b>IP 10</b> At the initiation of any community planning process, the Planning Department shall notify all neighborhood organizations who have registered with the Planning Department on its Neighborhood Organization List and make continued outreach efforts will all established neighborhood and interest groups in that area of the city.	The Department's Communications staff maintains a complete and up-to-date list of neighborhood organizations throughout the city. For more information: <a href="http://www.sf-planning.org/index.aspx?page=1654">http://www.sf-planning.org/index.aspx?page=1654</a>	Continue. Staff continue to utilize the Neighborhood Organization Lists for outreach efforts.
<b>IP 11</b> At the conclusion of any community planning process, the Planning Commission shall ensure that the community project's planning process has entailed substantial public involvement before approving any changes to land use policies and controls.	For a recent example, see the SF Planning Commission's endorsement of the Japantown Cultural Heritage and Economic Strategy (JECHES), which includes specific reference to the project's extensive public process, as well as the written support the document received from local stakeholders. <a href="http://www.sf-planning.org/ftp/files/plans-and-programs/in-your-neighborhood/japantown/JCHES_SIGNED_CPC_Resolution.pdf">http://www.sf-planning.org/ftp/files/plans-and-programs/in-your-neighborhood/japantown/JCHES_SIGNED_CPC_Resolution.pdf</a>	Continue. Staff will continue plan for public involvement before any land use changes.

<b>Objective/ Policy/ Implementation (Policy/ Program)</b>	<b>Evaluation</b>	<b>Continue / Modify / Delete</b>
<p><b>IP 12</b> Planning shall continue to require integration of new technologies that reduce space required for non-housing functions, such as parking lifts, tandem or valet parking, into new zoning districts, and shall also incorporate these standards as appropriate when revising existing zoning districts.</p>	<p>Example: Planning Code Sec. 151.1(g)(1)(B)(i): For projects with 50 dwelling units or more, all residential accessory parking in excess of 0.5 spaces per unit shall be stored and accessed by mechanical stackers or lifts, valet, or other space-efficient means that reduces space used for parking and maneuvering, and maximizes other uses.</p>	<p>Continue. Program effective.</p>
<p><b>IP 13</b> When considering legalization of secondary units within a community planning processes, Planning should develop design controls that illustrates how secondary units can be developed to be sensitive to the surrounding neighborhood, to ensure neighborhood character is maintained.</p>	<p>In 2014 the Planning Department introduced a pilot program in the Castro neighborhood, which allows an additional unit to be added within the existing building envelope. The pilot program will be monitored to see how the additional units will impact the neighborhood. Additionally, the Department is hiring a consultant to study the feasibility of accessory dwelling units depending on the building space available, for example attics, soft stories, garages, etc.</p>	<p>Continue. The Department continues to study the feasibility of secondary units.</p>
<p><b>IP 14</b> Planning shall continue to impose requirements under the Jobs Housing Linkage Program, and shall work with new or expanding commercial and institutional uses to plan for the related housing need they generate. The fee structure should also be reviewed regularly to ensure that developers continue to contribute adequately to the costs created by the demand for housing caused by their projects, while not damaging project feasibility.</p>	<p>The Jobs-Housing Linkage Program Fee Schedule, last updated January 1, 2014, is available here: <a href="http://www.sf-moh.org/index.aspx?page=1031">http://www.sf-moh.org/index.aspx?page=1031</a></p>	<p>Continue. Program effective.</p>
<p><b>IP 15</b> Planning should work with DPH to tailor the use of the Healthy Development Measurement Tool (HDMT) in development of neighborhood or citywide plans to be effective given the tradeoffs inherent in achieving affordable housing, and utilize the information received in the development of policy and programs.</p>	<p>The Planning Department continues to consult SFDPH on the Sustainable Communities Index for large planning processes that include large changes in infrastructure. Recent examples include the Western SOMA Community Plan and the Health Services Master Plan</p>	<p>Continue. Planning Staff are working with DPH and other agencies to refine metrics of the tool.</p>
<p><b>IP 16</b> Planning shall continue to implement City requirements for Institutional Master plans (Section 304.5 of the Planning Code) to ensure that institutions address housing and other needs, with full participation by the Planning Commission, community and neighborhood organizations, other public and private agencies and the general public.</p>	<p>See table A-4 in the Housing Element Part 1 Appendix A for a complete list of completed Institutional Master Plans.</p>	<p>Continue. Program effective.</p>

Objective / Policy / Implementation (Policy / Program)	Evaluation	Continue / Modify / Delete
<p><b>IP 17</b> The Planning Department shall require the preparation of an analysis that includes a site survey to identify potential noise-generating uses within two blocks of the project site prior to completion of the environmental review for all residential projects located in areas exceeding 75 Ldn. The analysis shall include at least one 24-hour noise measurement (with maximum noise level readings taken at least every 15 minutes). The analysis shall demonstrate with reasonable certainty that Title 24 standards, where applicable, can be met. If there are particular circumstances about the proposed project site that appear to warrant heightened concern about noise levels in the vicinity, the Department may require the completion of a detailed noise assessment prior to the first project approval action, in order to demonstrate that acceptable interior noise levels consistent with those in the Title 24 standards can be attained.</p>	<p>The Planning Department's Environmental Planning division maintains a map layer of ambient noise levels throughout the city. Residential projects located in areas exceeding 75 Ldn (60 Ldn in Eastern Neighborhood Plan Areas) are required to complete noise surveys during the environmental review process to ensure interior noise levels will not exceed standards set by Title 24 of the California Code of Regulations.</p>	<p>Continue. Program effective.</p>
<p><b>IP 18</b> To minimize effects on development in noisy areas, for new residential uses located in areas exceeding 75 Ldn, the Planning Department shall, through its building permit review process, in conjunction with noise analysis, require that open space required under the Planning Code for such uses be protected, to the maximum feasible extent, from existing ambient noise levels that could prove annoying or disruptive to users of the open space. Implementation of this measure could involve, among other things, site design that uses the building itself to shield on-site open space from the greatest noise sources, construction of noise barriers between noise sources and open space, and appropriate use of both common and private open space in multi-family dwellings, and implementation would also be undertaken consistent with other principles of urban design.</p>	<p>The Planning Department's Environmental Planning division maintains a map layer of ambient noise levels throughout the city. Residential projects located in areas exceeding 75 Ldn (60 Ldn in Eastern Neighborhood Plan Areas) are required to complete noise surveys during the environmental review process to ensure interior noise levels will not exceed standards set by Title 24 of the California Code of Regulations.</p>	<p>Continue. Program effective.</p>

<i>Objective/ Policy/ Implementation (Policy/ Program)</i>	<i>Evaluation</i>	<i>Continue / Modify / Defete</i>
<p><b>OBJECTIVE 2</b> Retain existing housing units, and promote safety and maintenance standards, without jeopardizing affordability.</p>		
<p><b>IP 19</b> Planning shall continue to implement the recently adopted Planning Code Section 317, which codifies review criteria for allowing housing demolition, conversion and mergers, amend it when necessary, and shall continue to apply Section 311 of the Planning Code to deny residential demolition permits until approval of a new construction permit is obtained. Planning shall also continue to require that all publicly subsidized housing units be replaced one for one.</p>	<p>See table A-5 in the Housing Element Part 1 Appendix A for statistics on Demolitions, Conversions and Mergers since 2007. <a href="http://www.amlegal.com/nxt/gateway.dll/California/planning/article3zonin_gprocedures?f=templates\$fn=default.htm\$3.0\$vid=amlegal:sanfrancisco_ca\$anc=JD_317">http://www.amlegal.com/nxt/gateway.dll/California/planning/article3zonin_gprocedures?f=templates\$fn=default.htm\$3.0\$vid=amlegal:sanfrancisco_ca\$anc=JD_317</a></p>	<p>Continue. Program effective.</p>
<p><b>IP 20</b> Planning shall continue to require Discretionary Review (DR) for all dwelling unit merger applications.</p>	<p>See table A-6 in the Housing Element Part 1 Appendix A for statistics on Discretionary Review filings for dwelling unit merger applications since 2007.</p>	<p>Continue. Program Effective.</p>
<p><b>IP 21</b> The Department of Building Inspection (DBI) shall continue its earthquake preparedness programs, such as the UMB Loan Program, the Building Occupancy Resumption Program, which allows San Francisco building owners to pre-certify private post-earthquake inspection of their buildings, and the Community Action Plan for Seismic Safety, under which DBI is developing a program which mandates seismic upgrades for "soft-story" buildings.</p>	<p>SFDBI's Earthquake Preparedness page: <a href="http://sfdbi.org/earthquake-preparedness-0">http://sfdbi.org/earthquake-preparedness-0</a></p>	<p>Continue. Program effective.</p>
<p><b>IP 22</b> The Mayor's Office, in cooperation with the Department of Building Inspection (DBI), shall pursue programs, both voluntary and mandatory, to promote seismic upgrades for "soft-story" buildings.</p>	<p>San Francisco's Mandatory Soft Story Program was signed into law on April 18th 2013. Details of the ordinance are available here: <a href="http://sfdbi.org/mandatory-soft-story-program">http://sfdbi.org/mandatory-soft-story-program</a>. To date, SFDBI has accepted over 630 screening forms from property owners, and has granted 23 building permits for retrofitting work.</p>	<p>Continue. Program effective.</p>
<p><b>IP 23</b> The Department of Building Inspection (DBI) shall continue to provide educational programs to assist property owners with non-structural improvements that assist in long-term safety, such as securing water heaters and developing household emergency plans.</p>	<p>SFDBI's educational information is available here: <a href="http://sfdbi.org/brochures">http://sfdbi.org/brochures</a></p>	<p>Continue. Program effective.</p>

Objective/ Policy/ Implementation (Policy/ Program)	Evaluation	Continue / Modify / Delete
<p><b>IP 24</b> DBI shall continue to provide and improve public information materials for residents and property owners about best practices and programs to maintain and enhance their home(s), including advertising of funding sources. DBI shall provide language translation of all materials, and shall explore methods of working through neighborhood organizations to expand knowledge about programs</p>	<p>SFDBI's educational information is available here: <a href="http://sfdbi.org/brochures">http://sfdbi.org/brochures</a></p>	<p>Continue. Program effective.</p>
<p><b>IP 25</b> The Mayor's Office of Neighborhood Services shall expand the capacity of the Neighborhood Empowerment Network (NEN), a partnership of City Agencies, local non profits and committed community leaders, to share information to prepare homeowners and residents for natural disasters.</p>	<p><a href="http://www.empowersf.org/">http://www.empowersf.org/</a></p>	<p>Continue. Program effective.</p>
<p><b>IP 26</b> DBI shall continue to ensure that residential units meet building code standards by responding to complaints and through periodic inspection.</p>	<p><a href="http://www.sfdbi.org/inspection-services">http://www.sfdbi.org/inspection-services</a></p>	<p>Continue. Program effective.</p>
<p><b>IP 27</b> The City shall continue to seek outside funding to help low and moderate income homeowners to address building code issues related to accessibility, health and safety as well as funding for energy efficiency and green energy.</p>	<p>The City continues to provide funding for low and moderate income homeowners through the following programs:                      CalHome Loan Program (major rehabilitation)                      Code Enforcement Rehabilitation(CERF)                      Loan Program (minor rehabilitation)                      LEAD-Based Paint Hazards Control Grant Program                      Underground Utility Grant Program - UUP                      CalHome Grant Program                      Code Enforcement Rehabilitation Fund (CERF) Grant Program                      Federal grants, including HUD's Healthy Homes and Lead Hazard Control;                      and local sources such as CERF and CHIRP and                      GreenFinanceSF Property Assessed Clean Energy (PACE) Financing Program</p>	<p>Continue. Program effective.</p>

<i>Objective/ Policy/ Implementation (Policy/ Program)</i>	<i>Evaluation</i>	<i>Continue / Modify / Delete</i>
<b>OBJECTIVE 3</b> Protect the affordability of the existing housing stock, especially rental units		
<b>IP 28</b> DBI and DPW shall continue to monitor the conversion of tenancies in common to condominiums.	The condo conversion program is managed by SFPW. Condo conversions are tracked annually by the Planning Department in the Housing Inventory. Tenancies-in-common are not tracked separately, but comprise the vast majority of residential condominium conversions. <a href="http://sfcpw.org/index.aspx?page=1710#Condo1">http://sfcpw.org/index.aspx?page=1710#Condo1</a> See table A-7 in the Housing Element Part 1 Appendix A.	Continue. Program effective.
<b>IP 29</b> Planning shall continue to enforce the Residential Hotel Unit Conversion and Demolition Ordinance.	Residential Hotel Unit conversions and demolitions are tracked by SFDBI and reported annually in the Planning Department's Housing Inventory.	Continue. Program effective.
<b>IP 30</b> The Department of Health and Human Services (HSA) shall continue to facilitate the transfer of residential hotels to effective non-profit housing organizations; and HSA, DPH, and MOH should develop programs that further encourage non-profit operation of SROs.	See table A-8 in the Housing Element Part 1 Appendix A for statistics regarding the city's For-Profit and Non-Profit Residential Hotel buildings and rooms.	Continue. Program in process.
<b>IP 31</b> MOH shall implement the Small Site Acquisition and Rehabilitation Program using inclusionary in-lieu fees to enable non-profits to acquire existing rental properties under 25 units for long-term affordability; and shall explore other methods of support, such as low-interest rate financing and technical assistance for small site affordable development.	MOH has begun to implement the Small Site Acquisition and Rehabilitation Program using funding from the Housing Trust Fund. It expects to purchase its first building by the end of 2014.	Continue. Program in process.
<b>IP 32</b> MOH / SFRA shall continue funding the acquisition and rehabilitation of landmark and historic buildings for use as affordable housing.	In 2011, 2 out of the 3 buildings rehabilitated through MOH/SFRA funding were Category A historic resource buildings.	Continue. Program is ongoing.
<b>IP 33</b> MOH shall continue to monitor the sale, re-sale, rental and re-rental of all privately developed below-market-rate housing units originating from the City's Inclusionary Housing Program to insure that they are sold or rented at restricted prices.	<a href="http://sf-moh.org/index.aspx?page=152">http://sf-moh.org/index.aspx?page=152</a>	Continue. Program ongoing.

Objective/ Policy/ Implementation (Policy/ Program)	Evaluation	Continue / Modify / Delete
<p><b>OBJECTIVE 4</b> Foster a housing stock that meets the needs of all residents across lifecycles.</p>		
<p><b>IP 34</b> The Mayor's Office of Housing shall develop, and City agencies shall utilize, a common definition for family housing (2 or more bedrooms), to guide the provision of family units in both private and public construction.</p>	<p>Planning Code Section 207.6 defines family-sized units as units containing at least 2 bedrooms.</p>	<p>Continue. Program effective.</p>
<p><b>IP 35</b> Planning should evaluate the impact of requiring minimum percentages of family units in new recently adopted community plans, by tracking the number of these units proposed and produced within required monitoring reports. Planning shall continue the practice if this evaluation demonstrates that the requirement promotes family housing accessible to residents.</p>	<p>Area Plan Monitoring Reports are completed every 5 years. Market Octavia: 143 2+ BR units (out of 556 total, roughly 26%) produced between 2005-2009 Central Waterfront: 123 2+BR units (104 out of 198, 53%) produced between 2006-2010 East Soma: 123 2+BR units (179 out of 975, 18%) produced between 2006-2010 Mission: 123 2+BR units (out of 284, 43%) produced between 2006-2010 Showplace Square Potrero Hill: 142 2+ BR units (out of 604, 24%) produced between 2006-2010</p>	<p>Continue. Program ongoing.</p>
<p><b>IP 36</b> The Mayor and the Board of Supervisors shall continue efforts to meet the goal of the Next Generation SF agenda, including planning for and/or acquiring sites for 3,000 family units by 2011. Units will be completed based on funding availability.</p>	<p>At least 1,950 2+ bedroom units were completed in San Francisco in 2009 and 2010. Due to the significant downturn in the economy, only 348 total units were completed in 2011.</p>	<p>Delete.</p>
<p><b>IP 37</b> The Department of Aging and Adult Services (DAAS), through the Community Living Fund, will continue to support home and community-based services that help individuals remain housed—either in their home in appropriate locations.</p>	<p><a href="http://www.sfhsa.org/388.htm">http://www.sfhsa.org/388.htm</a></p>	<p>Continue. Program ongoing.</p>



<i>Objective/ Policy/ Implementation (Policy/ Program)</i>	<i>Evaluation</i>	<i>Continue / Modify / Delete</i>
<p><b>IP 38</b> Planning shall continue to implement Planning Code Section 209, which allows a density bonus of twice the number of dwelling units otherwise permitted as a principal use in the district, when the housing is specifically designed for and occupied by senior citizens, physically, developmentally or mentally disabled persons.</p>	<p>Planning Code Section 209.1 principally permits the following - Dwelling specifically designed for and occupied by senior citizens, as defined in Section 102.6.1 and meeting all of the requirements of that Section, at a density ratio or number of dwelling units not exceeding twice the number of dwelling units otherwise permitted above as a principal use in the district. - in all residential districts.</p> <p>Planning Code Section 209.3 principally permits the following - Residential care facility providing lodging, board and care for a period of 24 hours or more to six or fewer persons in need of specialized aid by personnel licensed by the State of California. Such facility shall display nothing on or near the facility which gives an outward indication of the nature of the occupancy except for a sign as permitted by Article 6 of this Code, shall not provide outpatient services and shall be located in a structure which remains residential in character. Such facilities shall include but not necessarily be limited to a board and care home, family care home, long-term nursery, orphanage, rest home or home for the treatment of addictive, contagious or other diseases or psychological disorders. - in all residential districts.</p>	<p>Continue. Program effective.</p>
<p><b>IP 39</b> Planning will develop a legislative ordinance that will enable persons with disabilities who require reasonable accommodation" as exceptions to the City's Planning Code to bypass the currently required variance process, and to access a streamlined procedure permitting special structures or appurtenances such as access ramps of lifts and other non-physical accommodations.</p>	<p>Planning has developed a legislative ordinance that will enable persons with disabilities who require reasonable accommodation" as exceptions to the City's Planning Code to bypass the currently required variance process, and to access a streamlined procedure permitting special structures or appurtenances such as access ramps of lifts and other non-physical accommodations and will be implemented in Fall of 2014</p>	<p>Completed.</p>

<i>Objective/ Policy/ Implementation (Policy/ Program)</i>	<i>Evaluation</i>	<i>Continue / Modify / Delete</i>
<p><b>IP 40</b> Planning will amend the San Francisco Planning Code to identify the appropriate districts, development standards, and management practices for as of right emergency shelters, per Government code section 65583(a), which requires the City to identify at least one zoning district where emergency shelters are allowed as of right. Emergency shelters will only be subject to the same development and management standards that apply to other uses within the identified zone. The City will amend and aim to locate zoning for by-right shelters close to neighborhood amenities &amp; support services, which are generally found in the City's Commercial (C) and Neighborhood Commercial (NC) districts, and which, per Appendix D-3, include a significant amount of housing opportunity sites.</p>	<p>SF Planning has begun its initial outreach to key stakeholders and plans to introduce legislation by the end of 2014.</p>	<p>Continue. Staff will adopt legislation by Fall of 2014.</p>
<p><b>IP 41</b> Through its core staff of Historic Preservation Technical Specialists, Planning staff will continue to provide information about preservation incentives to repair, restore, or rehabilitate historic resources towards rental housing in lieu of demolition, including local incentives, those offered through California Office of Historic Preservation, Historic Rehabilitation Tax Credits that can help subsidize rental projects, and creative solutions provided for within the California Historic Building Code (CHBC).</p>	<p>Examples: <a href="http://www.sf-planning.org/index.aspx?page=1832#faq6">http://www.sf-planning.org/index.aspx?page=1832#faq6</a> <a href="http://www.sf-planning.org/Modules/ShowDocument.aspx?documentid=5078">http://www.sf-planning.org/Modules/ShowDocument.aspx?documentid=5078</a></p>	<p>Continue. Staff is planning to adopt legislation by Fall of 2014.</p>
<p><b>IP 42</b> MOH shall encourage economic integration by locating new affordable and assisted housing opportunities outside concentrated low-income areas wherever possible, and by encouraging mixed-income development such as for-profit/non-profit partnerships. MOH shall and regularly provide maps and statistics to the Planning Commission on the distribution of projects. This information shall be included in the annual Housing Inventory.</p>	<p>See Housing Inventory Table A-2 <a href="http://www.sf-planning.org/index.aspx?page=1663">http://www.sf-planning.org/index.aspx?page=1663</a></p>	<p>Continue. Program ongoing.</p>
<p><b>IP 43</b> Planning and MOH shall continue to implement and update the Citywide Inclusionary Housing Program, which promotes the inclusion of permanently affordable units in housing developments of 10 or more units.</p>	<p>Ongoing: <a href="http://www.sf-moh.org/index.aspx?page=263">http://www.sf-moh.org/index.aspx?page=263</a></p>	<p>Continue. Program ongoing.</p>

<i>Objective/ Policy/ Implementation (Policy/ Program)</i>	<i>Evaluation</i>	<i>Continue / Modify / Delete</i>
<p><b>OBJECTIVE 5</b> Ensure that all residents have equal access to available units.</p>		
<p><b>IP 44</b> All housing agencies shall require associated project sponsors to provide the agency with an outreach program that includes special measures designed to attract those groups identified as least likely to apply.</p>	<p><a href="http://sf-moh.org/modules/showdocument.aspx?documentid=6983">http://sf-moh.org/modules/showdocument.aspx?documentid=6983</a></p>	<p>Continue. Program ongoing.</p>
<p><b>IP 45</b> The Mayor's Office on Housing (MOH) shall work with the SFRA, SFHA, HSA, DPH, and nonprofit and private housing providers to develop a "one- stop" center providing information on all affordable housing opportunities within the City, including BMRs, providing specific information about the availability of units and related registration processes, and applications.</p>		<p>Modify. The Mayor's Office on Housing (MOH) shall work with SFHA, HSA, DPH, and nonprofit and private housing providers to develop a website providing information on affordable housing opportunities within the City, including BMRs, providing specific information about the availability of units and related registration processes, and applications.</p>
<p><b>IP 46</b> The City's Human Rights Commission (HRC) will continue to support and monitor the Fair Housing Access laws and advise the Mayor's Office of Housing and the Mayor's Office on Disability on issues of accessibility and impediments to Fair Housing. The HRC will investigate and mediate discrimination complaints. When appropriate, the HRC will provide referrals to other government agencies.</p>	<p><a href="http://www.sf-hrc.org/">http://www.sf-hrc.org/</a></p>	<p>Continue. Program ongoing.</p>
<p><b>IP 47</b> The HRC will continue to assist in resolving landlord-tenant problems in rental housing, including single room occupancy hotels.</p>	<p><a href="http://www.sf-hrc.org/">http://www.sf-hrc.org/</a></p>	<p>Continue. Program ongoing.</p>

<b>Objective/ Policy/ Implementation (Policy/ Program)</b>	<b>Evaluation</b>	<b>Continue / Modify / Delete</b>
<p><b>IP 48</b> The Board of Supervisors shall continue to uphold local measures prohibiting tenant harassment. Section Sec. 37.10B of the City's Administrative Code prevents landlords or their agents from doing specified acts, such as abusing the right of entry to the unit, threatening or attempting to coerce a tenant to move, or interfering with the tenant's right of privacy.</p>	<p>SF Administrative Code Section 37.10B:  <a href="http://www.amlegal.com/nxt/gateway.dll/California/administrative/chapter37residentialrentstabilizationand?f=templates\$fn=default.htm\$3.0\$vid=amlegal:sanfrancisco_ca\$sanc=JD_37.10B">http://www.amlegal.com/nxt/gateway.dll/California/administrative/chapter37residentialrentstabilizationand?f=templates\$fn=default.htm\$3.0\$vid=amlegal:sanfrancisco_ca\$sanc=JD_37.10B</a></p>	<p>Continue. Program ongoing.</p>
<p><b>IP 49</b> DBI shall enforce housing codes where such infractions adversely affect protected resident categories, and shall monitor the correction of such continuing code violations to prevent the loss of housing.</p>	<p><a href="http://sfdbi.org/inspection-services-divisions#ces">http://sfdbi.org/inspection-services-divisions#ces</a></p>	<p>Continue. Program ongoing.</p>
<p><b>IP 50</b> The City and all of its partners shall continue to provide translation of all marketing materials, registration processes, applications, etc. Such materials should be marketed broadly and specifically target underserved populations.</p>	<p>A recent example:  <a href="http://www.sf-planning.org/ftp/files/plans-and-programs/in-your-neighborhood/ocean_ave_corridor/Ocean-Avenue-Corridor-Design-Announcement-Final-Chinese.pdf">http://www.sf-planning.org/ftp/files/plans-and-programs/in-your-neighborhood/ocean_ave_corridor/Ocean-Avenue-Corridor-Design-Announcement-Final-Chinese.pdf</a></p>	<p>Continue. Program ongoing.</p>
<p><b>IP 51</b> The Police Department will continue to implement San Francisco's Municipal Police Code under Article 1.2, which prohibits housing discrimination against families with minor children. This law prohibits the most common forms of discrimination, such as restrictive occupancy standards, rent surcharges and restrictive rules.</p>	<p>SF Police Code Article 1.2:  <a href="http://sf-hrc.org/sites/sf-hrc.org/files/migrated/FileCenter/Documents/Governing_Laws/Police_Code_Article_1.2_9_24_12.pdf">http://sf-hrc.org/sites/sf-hrc.org/files/migrated/FileCenter/Documents/Governing_Laws/Police_Code_Article_1.2_9_24_12.pdf</a></p>	<p>Continue. Program ongoing.</p>
<p><b>IP 52</b> The City will continue to promote access to housing by families by enforcing Section 503(d) of the City's Housing Code, and supporting amendments that increase equity.</p>	<p>SF Housing Code Section 503:  <a href="http://www.amlegal.com/nxt/gateway.dll/California/sfbuilding/housingcode-2013edition/chapter5spaceandoccupancystandards?f=templates\$fn=default.htm\$3.0\$vid=amlegal:sanfrancisco_ca\$sanc=JD_H503">http://www.amlegal.com/nxt/gateway.dll/California/sfbuilding/housingcode-2013edition/chapter5spaceandoccupancystandards?f=templates\$fn=default.htm\$3.0\$vid=amlegal:sanfrancisco_ca\$sanc=JD_H503</a></p>	<p>Continue. Program ongoing.</p>

<i>Objective/ Policy/ Implementation (Policy/ Program)</i>	<i>Evaluation</i>	<i>Continue / Modify / Delete</i>
<p><b>OBJECTIVE 6</b> Reduce homeless and the risk of homelessness.</p>		
<p><b>IP 53</b> The Department of Public Health, the Human Services Agency; the Mayor's Office of Community Development; the Department on the Status of Women; the Department of Children, Youth and Their Families; the Mayor's Office of Housing; and the San Francisco Redevelopment Agency shall continue to implement the City's "10 Year Plan to End Chronic Homelessness" and the "Continuum of Care: Five-Year Strategic Plan of San Francisco."</p>	<p>The Department of Public Health, the Human Services Agency; the Mayor's Office of Community Development; the Department on the Status of Women; the Department of Children, Youth and Their Families; the Mayor's Office of Housing continue to implement the 10 year plan to end the "Continuum of Care Five-Year Strategic Plan of San Francisco." The City has also created a new Mayoral office, the Housing, Opportunity, Partnerships and Engagement (HOPE), which find ways to improve outcomes for individuals in all forms of city sponsored housing-including shelters, supportive, public and affordable housing.</p>	<p>Continue. Program ongoing.</p>
<p><b>IP 54</b> The San Francisco Local Homeless Coordinating Board (LHCB) will continue to work with the Mayor's Office of Housing, the Human Service Agency and the Department of Public Health to phase out ineffective shelter-based programs and to create 3,000 new units according to a "housing first" model."</p>	<p>The San Francisco Local Homeless Coordinating Board (LHCB) will continue to work with the Mayor's Office of Housing, the Human Service Agency and the Department of Public Health to maintain and expand housing solutions to homelessness by focusing on new housing, coordinated assessment to place the longest term homeless people in service enriched housing. The "10 Year Plan to End Chronic Homelessness" opened 3,000 new units.</p>	<p>Continue. Program ongoing.</p>
<p><b>IP 55</b> HSA will continue to facilitate permanent SRO housing through its Master Lease Program, which renovates hotels to be managed by nonprofit agencies providing case management and supportive services on-site, and to fund non-profit agencies to provide on-site supportive services; as well as through programs such as its transitional housing partnership with affordable housing developers.</p>	<p><a href="http://www.sfhsa.org/91.htm">http://www.sfhsa.org/91.htm</a></p>	<p>Continue. Program ongoing.</p>
<p><b>IP 56</b> DPH shall continue to offer permanent supportive housing and shelter programs; as well as services and clinics which deliver a variety of health services to homeless persons; and to provide on-site case managers who can help residents avoid eviction.</p>	<p>The Department of Public Health continues to provide the following programs, Direct Access to Housing (DAH) Program (permanent supportive housing), Homeless Death Prevention (shelter), Winter Shelter Program (shelter) Community Housing Partnership (shelter)</p>	<p>Continue. Program ongoing.</p>

<i>Objective/ Policy/ Implementation (Policy/ Program)</i>	<i>Evaluation</i>	<i>Continue / Modify / Delete</i>
<p><b>OBJECTIVE 7</b> Secure funding and resources for permanently affordable housing, including innovative programs that are not solely reliant on traditional mechanisms of capital.</p>		
<p><b>IP 57</b> The City shall continue to require that new development contributes towards the related affordable housing need they generate, either through financial contributions or through development of affordable housing units. The City shall continue to monitor the inclusionary housing program, including annually updating the nexus and feasibility analysis as appropriate.</p>	<p>The Planning Department's annual Housing Inventory tracks affordable housing units created through the inclusionary housing program.</p>	<p>Continue. Program ongoing.</p>
<p><b>IP 58</b> The San Francisco Redevelopment Agency will continue to maximize its contribution towards permanent affordable housing construction by exceeding the statutory 20% of tax increment financing for affordable housing, and aiming to devote 50% of tax increment funds towards housing. It shall continue its practice of reauthorizing Tax Increment Financing in expiring redevelopment areas wherever possible to continue revenue for affordable housing purposes.</p>	<p>SFRA has been disbanded as of March 1, 2012. The Office of Community Investment and Infrastructure, the successor agency, continues to work with MOH to provide affordable housing in former redevelopment areas. <a href="http://sf-moh.org/index.aspx?page=952">http://sf-moh.org/index.aspx?page=952</a></p>	<p>Modify. The Office of Community Investment and Infrastructure ("OCII"), as the successor to the San Francisco Redevelopment Agency, will contribute to the development of permanently affordable housing by fulfilling its enforceable obligations, which require OCII to fund and otherwise facilitate the construction of thousands of affordable housing units. OCII will maximize its contribution by continuing to leverage tax increment funding with outside funding sources wherever possible to ensure timely delivery of affordable units pursuant to those enforceable obligations.</p>

Objective/ Policy/ Implementation (Policy/ Program)	Evaluation	Continue / Modify / Delete
<p><b>IP 59</b> HSA and DPH will continue to administer operating subsidies for special needs housing through their supportive housing programs.</p>	<p>The Human Services Agency and the Department of Public Health continue to offer the Season of Sharing Fund (rental subsidy); The Homeless Prenatal Program (rental subsidy); Housing for Single Adults and Families with Disabilities (rental subsidy for designated sites)</p>	<p>Continue. Program ongoing.</p>
<p><b>IP 60</b> MOH, SFRA, and SFHA will continue efforts to provide financial support to nonprofit and other developers of affordable housing, through CDBG and other funding sources.</p>	<p>SFRA has been disbanded as of March 1, 2012. MOH continues this effort. <a href="http://sf-moh.org/index.aspx?page=952">http://sf-moh.org/index.aspx?page=952</a> See table A-13 of the Housing Element Part I Appendix A.</p>	<p>Modify. MOH, and SFHA will continue efforts to provide financial support to nonprofit and other developers of affordable housing, through CDBG and other funding sources.</p>
<p><b>IP 61</b> Under the oversight of the Capital Planning Committee, the City shall formalize an interagency grant committee tasked with creating a coordinated grant strategy for pursuing stimulus funds for housing and supporting infrastructure.</p>	<p>The Transportation Working Group is the grant committee that formed from the Capital Planning Committee. And meets regularly for transportation funding to support housing.</p>	<p>Delete. Program completed</p>
<p><b>IP 62</b> The City's housing agencies shall keep apprised of federal and state affordable housing funds and other grant opportunities to fund affordable housing for the City of San Francisco, and shall work with federal Representatives to keep the abreast of the specifics of the housing crisis in San Francisco. MOH, SFRA and other agencies shall continue to use such funds for housing at all AMI levels below market.</p>	<p>Although the SFRA was disbanded in 2012, the Mayors Office of Housing continue to keep apprised of federal and state affordable housing funds.</p>	<p>Continue. The City's housing agencies shall keep apprised of federal and state affordable housing funds and other grant opportunities to fund affordable housing for the City of San Francisco, and shall work with federal Representatives to keep the abreast of the specifics of the housing crisis in San Francisco. MOH, MOCD and other agencies shall continue to use such funds for affordable housing</p>

<i>Objective/ Policy/ Implementation (Policy/ Program)</i>	<i>Evaluation</i>	<i>Continue / Modify / Delete</i>
<p><b>IP 63</b> Planning shall monitor the construction of middle income housing under new provisions included within the inclusionary requirements of the Eastern Neighborhoods Area Plans, and consider expanding those provisions Citywide if they meet Housing Element goals.</p>	<p>The Eastern Neighborhoods Plans include an option, restricted to infill sites in the newly created UMU district, for developers to provide a higher number of affordable units at a higher, "middle-income" price as a way of satisfying the inclusionary requirements. Eastern Neighborhoods defines 'Middle Income Households' as those making between 120-150% of median income. Affordable units produced in the Eastern Neighborhoods Plan Areas are tracked in the EN Monitoring reports; to date, no middle-income units have been completed in any of the Eastern Neighborhood Plan Areas.</p>	<p>Continue. Program ongoing.</p>
<p><b>IP 64</b> MOH shall continue to administer first time home buyer programs.</p>	<p><a href="http://sf-moh.org/index.aspx?page=181">http://sf-moh.org/index.aspx?page=181</a></p>	<p>Continue. Program ongoing.</p>
<p><b>IP 65</b> Planning shall continue implementing the City's requirement set forth in Planning Code Section 167 that units be sold and rented separately from parking so as to enable the resident the choice of owning a car.</p>	<p>Planning Code Section 167: <a href="http://www.amlegal.com/nxt/gateway.dll/California/planning/article15off-streetparkingandloading?f=templates\$fn=default.htm\$3.0\$vid=amlegal:sanfrancisco_ca\$anc=JD_167">http://www.amlegal.com/nxt/gateway.dll/California/planning/article15off-streetparkingandloading?f=templates\$fn=default.htm\$3.0\$vid=amlegal:sanfrancisco_ca\$anc=JD_167</a></p>	<p>Continue. Program ongoing.</p>
<p><b>IP 66</b> The City shall pursue federal and state opportunities to increase programs for limited equity homeownership, homeowner assistance programs and down payment assistance. Programs specific to the recent foreclosure trends should be pursued as appropriate. Upon implementation, all programs have a significant pre-purchase counseling program, and that consumers are supported by a post-purchase services network to assure access to information and services to prevent foreclosure.</p>	<p>MOH has a section of its website devoted to foreclosure-related concerns and programs: <a href="http://sf-moh.org/index.aspx?page=922">http://sf-moh.org/index.aspx?page=922</a> MOH includes funding for pre- and post-purchase counseling in its annual budget. MOH requires every adult household member applying for a City administered homeownership assistance program, in connection with the purchase of a residential unit, to attend Pre-Purchase Homeownership workshop, and meet with a counselor for a one-on-one counseling session</p>	<p>Continue. Program ongoing.</p>



<i>Objective/ Policy/ Implementation (Policy/ Program)</i>	<i>Evaluation</i>	<i>Continue / Modify / Delete</i>
<p><b>OBJECTIVE 8</b> Build public and private sector capacity to support, facilitate, provide and maintain affordable housing.</p>		
<p><b>IP 67</b> MOH shall continue to coordinate local affordable housing efforts and set strategies and priorities to address the housing and community development needs of low-income San Franciscans.</p>	<p><a href="http://sf-moh.org/index.aspx?page=35">http://sf-moh.org/index.aspx?page=35</a></p>	<p>Continue. Program ongoing.</p>
<p><b>IP 68</b> OEWD shall coordinate with institutions and employer organizations such as the Chamber of Commerce, to facilitate their advocacy, sponsorship or even subsidization of affordable housing, including the organization of a collective housing trust fund. As part of this effort, OEWD shall explore targets for construction of employer assisted housing, similar to the City of Chicago's program that created a goal that 10% of all "Plan For Transformation" units be employer-assisted.</p>	<p>The San Francisco Housing Trust Fund was a ballot-initiative measure that was passed in November of 2012. The Housing Trust Fund begins in year one with a general fund revenue transfer of \$20 million and increases to \$50 million over time. The Housing Trust Fund will capture revenue from former Redevelopment Agency Tax increment funds (an example of what is being referred to as "boomerang" funds in post-redevelopment California), a small portion of the Hotel Tax which has been appropriated yearly for affordable housing, plus an additional \$13 million in new General Fund revenue from an increase in business license fees. The consensus business tax reform measure, Proposition E, which also passed on the November ballot, will generate \$28.5 million in the first year—\$13 million of which will go to fund affordable and workforce housing. It is estimated that \$1.5 billion will be invested in affordable housing production and housing programs over the next thirty years.</p>	<p>Continue. OEWD shall continue to coordinate with institutions and employer organizations such as the Chamber of Commerce, to facilitate their advocacy, of the housing trust fund.</p>
<p><b>IP 69</b> MOH, SFRA, and other housing agencies shall continue to provide support to nonprofit and faith-based organizations in creating affordable housing, including both formal methods such as land donation, technical assistance and training to subsidized housing cooperative boards, and informal methods such as providing information about programs that reduce operations costs, such as energy efficient design.</p>	<p>SFRA has been disbanded as of March 1, 2012. MOH continues this effort. <a href="http://sf-moh.org/index.aspx?page=952">http://sf-moh.org/index.aspx?page=952</a></p>	<p>Modify. MOH continues this effort.</p>
<p><b>IP 70</b> Planning, MOH, DBI and other agencies shall continue to provide informational sessions at Planning Commission, Department of Building Inspection Commission and other public hearings to educate citizens about affordable housing, including information about its residents, its design, and its amenities.</p>	<p>Planning Staff continues to present the Housing Inventory at the Planning Commission and engages the Community Advisory Committees in Market Octavia and Eastern Neighborhoods on affordable housing issues.</p>	<p>Continue. Program ongoing</p>

<i>Objective/ Policy/ Implementation (Policy/ Program)</i>	<i>Evaluation</i>	<i>Continue / Modify / Delete</i>
<p><b>IP 71</b> Planning staff shall support affordable housing projects in the development review process, including allowing sponsors of permanently affordable housing to take full advantage of allowable densities provided their projects are consistent with neighborhood character.</p>	<p>See Planning Director's Bulletin No. 2, last updated in February of 2014, which states that affordable housing developments be prioritized ahead of all other applications.  <a href="http://www.sf-planning.org/Modules/ShowDocument.aspx?documentid=8460">http://www.sf-planning.org/Modules/ShowDocument.aspx?documentid=8460</a></p>	<p>Continue. Program ongoing.</p>
<p><b>IP 72</b> The City shall encourage manufactured home production, per California law (Government Code 65852.3), and explore innovative use of manufactured home construction that works within the urban context of San Francisco.</p>	<p>2 pre-fabricated homes have been constructed in the city during the reporting period.</p>	<p>Continue. Program ongoing.</p>
<p><b>IP 73</b> OEWD and Planning shall continue to apply a 3-year time limit to Conditional Use Authorizations, by tying approvals to building permits (which expire in 3 years). Planning shall work with DBI to ensure notification of Planning when building permits are renewed, and review the appropriateness of continuing the Conditional Use Authorization along with building permit renewal.</p>	<p>Standard language in the Conditions of Approval for Conditional Use Authorizations:                      "The Commission may also consider revoking the approvals if a permit for the project has been issued but is allowed to expire and more than three (3) years have passed since the Motion was approved."                      For a recent example:  <a href="http://commissions.sfplanning.org/cpcpackets/2012.0752C.pdf">http://commissions.sfplanning.org/cpcpackets/2012.0752C.pdf</a></p>	<p>Continue. Program ongoing.</p>

<i>Objective/ Policy/ Implementation (Policy/ Program)</i>	<i>Evaluation</i>	<i>Continue / Modify / Delete</i>
<p><b>OBJECTIVE 9</b> Protect the affordability of units at risk of losing subsidies or being converted to market rate housing.</p>		
<p><b>IP 74</b> SFRA shall continue monitoring of all "at risk" or potentially at risk subsidized affordable housing units, to protect and preserve federally subsidized housing.</p>	<p>SFRA has been disbanded as of March 1, 2012. The Office of Community Investment and Infrastructure, the successor agency, continues to work with MOH to protect and preserve subsidized units. = <a href="http://sf-moh.org/index.aspx?page=952">http://sf-moh.org/index.aspx?page=952</a></p>	<p>Modify. SFRA has been disbanded as of March 1, 2012. The Office of Community Investment and Infrastructure, the successor agency, continues to work with MOH to protect and preserve subsidized units.</p>
<p><b>IP 75</b> SFRA shall continue to ensure relocation of all tenants who are displaced, or who lose Section 8 subsidies, through housing reconstruction and preferential consideration.</p>	<p>SFRA has been disbanded as of March 1, 2012. The Office of Community Investment and Infrastructure, the successor agency, continues to work with MOH to ensure relocation of tenants who are displaced or who lose Section 8 subsidies. <a href="http://sf-moh.org/index.aspx?page=952">http://sf-moh.org/index.aspx?page=952</a></p>	<p>Modify. SFRA has been disbanded as of March 1, 2012. The Office of Community Investment and Infrastructure, the successor agency, continues to work with MOH to ensure relocation of tenants who are displaced or who lose Section 8 subsidies.</p>
<p><b>IP 76</b> MOH shall continue to lead a citywide effort, in partnership with SFRA, SFHA and other City agencies to prioritize and facilitate the preservation and redevelopment of the City's distressed public housing according to the recommendations of the HOPE SF task force.</p>	<p><a href="http://www.hope-sf.org/">http://www.hope-sf.org/</a></p>	<p>Continue. Program ongoing.</p>

Objective/ Policy/ Implementation (Policy/ Program)	Evaluation	Continue / Modify / Delete
<p><b>OBJECTIVE 10</b> Ensure streamlined, yet thorough and transparent decision-making process.</p>		
<p><b>IP 77</b> Where conditional use authorization is required, the Planning Code should provide clear conditions for deliberation, providing project sponsors, the community, and the Planning Commission with certainty about expectations.</p>	<p>The process for obtaining Conditional Use Authorization, including the Planning Commission's conditions for deliberation, is detailed in the CUA application packet, available at the Planning Information Center and on the department's website: <a href="http://www.sf-planning.org/Modules/ShowDocument.aspx?documentid=481">http://www.sf-planning.org/Modules/ShowDocument.aspx?documentid=481</a></p>	<p>Continue. Program ongoing.</p>
<p><b>IP 78</b> Planning shall implement a Preliminary Project Assessment phase to provide project sponsors with early feedback on the proposed project, identify issues that will may overlap among the various departments, and increase the speed at which the project can move through all City review and approval processes.</p>	<p>On February 1, 2011, the department began requiring any project proposing to add 6 or more dwelling units, or to construct more than 10,000 square feet of non-residential space to submit a Preliminary Project Assessment (PPA). To date, over 200 PPA applications have been filed with the department, at least half of which involved proposed residential uses. Completed PPA letters are posted on the department's website as well as on the SF Property Information Map: <a href="http://www.sf-planning.org/index.aspx?page=2786">http://www.sf-planning.org/index.aspx?page=2786</a></p>	<p>Continue. Program developed and is ongoing.</p>
<p><b>IP 79</b> Planning shall continue to utilize, and explore ways to increase the benefits of Community Plan exemptions and tiered environmental reviews. As a part of this process, Planning shall prioritize projects which comply with CEQA requirements for infill exemptions by assigning planners immediately upon receipt of such applications.</p>	<p>The first Community Plan Exemption (CPE) for a project was issued for a 35-unit mixed use building in the Market-Octavia Plan Area in July of 2009. Since then over 40 projects have received CPEs from the department. A current list of CPEs is available here: <a href="http://www.sf-planning.org/index.aspx?page=2780">http://www.sf-planning.org/index.aspx?page=2780</a></p>	<p>Continue. Program ongoing.</p>
<p><b>IP 80</b> The Department of the Environment, Planning and other agencies shall coordinate City efforts to update the Climate Action Plan, create climate protection amendments to the San Francisco General Plan, and develop other plans for addressing greenhouse gases necessary per AB 32 and SB 375.</p>	<p>Climate Action Strategy updated 2013: <a href="http://www.sfenvironment.org/sites/default/files/engagement_files/sfe_cc_ClimateActionStrategyUpdate2013.pdf">http://www.sfenvironment.org/sites/default/files/engagement_files/sfe_cc_ClimateActionStrategyUpdate2013.pdf</a> Each department required to produce and update a Department Climate Action Plan annually.</p>	<p>Continue. Program ongoing.</p>

<i>Objective/ Policy/ Implementation (Policy/ Program)</i>	<i>Evaluation</i>	<i>Continue / Modify / Delete</i>
<p><b>IP 81</b> Planning shall implement tools to decrease EIR production time, such as creating an established pool for consultant selection for project applications to streamline environmental review processes for project applicants; screening applications upon intake to identify necessary special studies and the likely level of review required for the project, which will allow project sponsors to initiate any required special studies while the application is waiting to be assigned to a planner; and adding Planning staff to increase in-house resources for transportation environmental review.</p>	<p>Environmental Planning has implemented several tools to decrease EIR production time, including creating an established pool for consultant selection for project applications to streamline environmental review processes, adding staff for transportation review, and providing a screening of applications through the established Preliminary Project Application process. In addition, Planning will continue to implement streamlined processes, including but not limited to: Community Plan Exemptions that tier from previously certified Community Plan EIR's; participate in the preparation of Preliminary Project Assessments that outline the anticipated requirements for CEQA compliance, including necessary technical studies; and implement recent and pending updates to the CEQA Guidelines that provide mechanisms for streamlining the environmental assessment of infill development projects .</p>	<p>Modify.            Planning shall continue to implement tools and processes that streamline CEQA compliance, thereby reducing the time required for production of environmental documents and CEQA processes.</p>

<i>Objective/ Policy/ Implementation (Policy/ Program)</i>	<i>Evaluation</i>	<i>Continue / Modify / Delete</i>
<b>OBJECTIVE 11</b> Recognize the diverse and distinct character of San Francisco's neighborhoods.		
<b>IP 82</b> Planning staff shall coordinate the City's various design guidelines and standards, including those in the General Plan, Planning Code, and Residential Design Guidelines into a comprehensive set of Design Standards. This effort shall include development of Neighborhood Commercial Design Standards as well as updates to existing standards.	The City is currently starting an outreach process for the Neighborhood Commercial Design Guidelines.	Continue. Program in process.
<b>IP 83</b> Planning staff shall reform the Planning Department's internal design review process to ensure consistent application of design standards, establish a "Residential Design Team" who shall oversee application of the standards on small projects, and continue the "Urban Design Advisory Team" to oversee design review for larger projects.	The Residential Design Advisory Team (RDAT) meets three times a week to ensure smaller residential projects are consistent with the department's Residential Design Guidelines. The Urban Design Advisory Team (UDAT) meets once a week to provide design review on larger projects. Both teams are comprised of planners from the department's Current and Citywide divisions.	Continue. Program ongoing.
<b>IP 84</b> Planning staff shall continue to work with the design community to provide informational sessions at the Planning Commission, Department of Building Inspection Commission and in public forums to educate decision makers and citizens about architectural design.	Ongoing.	Continue. Program ongoing.
<b>IP 85</b> Planning staff shall continue to use community planning processes to develop policies, zoning, and design standards that are tailored to neighborhood character, and shall include design standards for mixed use, residential and commercial buildings in development of new community plans (if not covered by the City's comprehensive Design Standards described above).	Recent example: Central SoMa Plan <a href="http://www.sf-planning.org/index.aspx?page=2557">http://www.sf-planning.org/index.aspx?page=2557</a>	Continue. Program ongoing.
<b>IP 86</b> Planning Department staff shall continue project review and historic preservation survey work, in coordination with the Historic Preservation Commission; and shall continue to integrate cultural and historic surveys into community planning projects.	<a href="http://www.sf-planning.org/index.aspx?page=1825">http://www.sf-planning.org/index.aspx?page=1825</a>	Continue. Program ongoing.

<i>Objective/ Policy/ Implementation (Policy/ Program)</i>	<i>Evaluation</i>	<i>Continue / Modify / Delete</i>
<b>IP 87</b> Planning Department staff shall develop a process for Neighborhood Design Guideline review and approval. Staff shall ensure any new guidelines facilitate certainty in the pre-development process, and do not add undue burden on planners or developers.	Ongoing.	Continue. Program in process.
<b>IP 88</b> Planning Department staff shall research mechanisms to help preserve the character of certain distinctive neighborhoods and unique areas which are worthy of recognition and protection, but which may not be appropriate as historical districts. Such mechanisms should recognize the particular qualities of a neighborhood and encourage their protection, maintenance and organic growth, while providing flexibility of approach and style so as not to undermine architectural creativity, existing zoning, or create an undue burden on homeowners.	Ongoing.	Continue. Program ongoing.
<b>IP 89</b> Planning shall complete and adopt the Preservation Element of the General Plan.	Currently in draft: <a href="http://www.sf-planning.org/Modules/ShowDocument.aspx?documentid=3928">http://www.sf-planning.org/Modules/ShowDocument.aspx?documentid=3928</a> Preservation Element will be presented to the HPC in Spring 2014 for review and comment. Funding is set aside for FY 2015-16 for CEQA review.	Continue. Program ongoing.

<i>Objective/ Policy/ Implementation (Policy/ Program)</i>	<i>Evaluation</i>	<i>Continue / Modify / Delete</i>
<b>OBJECTIVE 12</b> Balance housing growth with adequate infrastructure that serves the city's growing population.		
<b>IP 90</b> Planning shall cooperate with infrastructure agencies such as SFMTA and DPW to plan for adequate transportation to support the needs of new housing, and within each community planning process shall develop clear standards for transit and transportation provision per unit.	The Interagency Plan and Infrastructure Committee (IPIC) , meetings on monthly basis to coordinate infrastructure improvements in the Plan Areas.	Continue. Program ongoing.
<b>IP 91</b> Planning shall ensure community plans for growth are accompanied by capital plans and programs to support both the "hard" and "soft" elements of infrastructure needed by new housing.	The Interagency Plan and Infrastructure Committee (IPIC) , meetings on monthly basis to coordinate infrastructure improvements in the Plan Areas.	Continue. Program ongoing.
<b>IP 92</b> Planning shall formalize an "Implementation Group" in the Planning Department, to manage the implementation of planned growth areas after Plan adoption, including programming impact fee revenues and coordinating with other City agencies to ensure that needed infrastructure improvements are built.	<a href="http://www.sf-planning.org/index.aspx?page=2893">http://www.sf-planning.org/index.aspx?page=2893</a>	Continue. Program ongoing.
<b>IP 93</b> Planning shall update CEQA review procedures to account for trips generated, including all modes, and corresponding transit and infrastructure demands, with the goal of replacing LOS with a new metric measuring total number of new automobile trips generated (ATG).	Environmental Planning is refining the metric which uses person trips and vehicle miles traveled.	Continue. Program in process.
<b>IP 94</b> Planning shall update other elements of the City's General Plan, such as the Open Space, Transportation and Community Facilities Element to plan for infrastructure to support projected growth.	Open Space Element - Final Draft, scheduled for adoption in March 2014. Transportation Element - Preliminary assessment of existing plan and update need completed, in workplan for FY14-16. Urban Design Element - in workplan for FY14-16.	Continue. The Recreation Open Space Element was adopted in Summer of 2014 and staff is working on updating the Transportation Element.



<b>Objective/ Policy/ Implementation (Policy/ Program)</b>	<b>Evaluation</b>	<b>Continue / Modify / Delete</b>
<p><b>IP 95</b> Planning and SFMTA shall coordinate housing development with implementation and next phases of the ongoing Transit Effectiveness Project (TEP), which adjusts transit routes to increase service, improve reliability, and reduce travel delay to better meet current and project travel patterns throughout the City.</p>	<p>The DEIR for the Transit Effectiveness Project (TEP) was released in July 2013. The project is currently undergoing an extensive public outreach process to collect feedback and make adjustments to route change proposals.</p>	<p>Continue. Program is ongoing and is now called Muni Forward.</p>
<p><b>IP 96</b> Planning and other relevant agencies shall maintain consistency of development fees, while updating such fees through regular indexing according to construction cost index to maintain a correct relationship between development and infrastructure costs. Fees to be updated include the Transportation Impact Development Fee, Area Plan specific impact fees, downtown impact fees, and other citywide impact fees.</p>	<p>The current schedule of fees, updated regularly, is available to the public here: <a href="http://www.sf-planning.org/Modules/ShowDocument.aspx?documentid=513">http://www.sf-planning.org/Modules/ShowDocument.aspx?documentid=513</a></p>	<p>Continue. Program ongoing.</p>
<p><b>IP 97</b> The PUC will continue to ensure charges for system upgrades are equitably established, so that new growth will pay its way for increased demands placed on the system, while all residents pay for general system upgrades and routine and deferred maintenance.</p>	<p>The SFPUC's rates policy is available here: <a href="http://www.sfwater.org/modules/showdocument.aspx?documentid=3236">http://www.sfwater.org/modules/showdocument.aspx?documentid=3236</a></p>	<p>Continue. Program ongoing.</p>
<p><b>IP 98</b> The PUC will continue to implement conservation regulations and incentives such the City's Green Building Ordinance and the Stormwater Design Guidelines.</p>	<p>The SFPUC's website includes a page devoted to Conservation which includes tips, resources, information about rebates and incentives. <a href="http://www.sfwater.org/index.aspx?page=136">http://www.sfwater.org/index.aspx?page=136</a></p>	<p>Continue. Program ongoing.</p>

Objective/ Policy/ Implementation (Policy/ Program)	Evaluation	Continue / Modify / Delete
<p><b>OBJECTIVE 13</b> Prioritize sustainable development in planning for and constructing new housing.</p>		
<p><b>IP 99</b> Regional planning entities such as ABAG shall continue to prioritize regional transportation decisions and funding to "smart" local land use policies that link housing, jobs and other land uses, including focusing on VMT reduction. The City shall encourage formalization of state policy that similarly prioritizes transportation and infrastructure dollars transit infrastructure for "smart growth" areas such as San Francisco, rather than geographic allocation.</p>	<p>In July of 2013 Plan Bay Area was adopted by MTC and ABAG. The Plan includes the region's Sustainable Communities Strategy and the 2040 Regional Transportation Plan. Regional planning entities MTC and ABAG continue to prioritize regional transportation decisions and funding to "smart" local land use policies that link housing, jobs and other land uses, including focusing on VMT reduction. The City shall encourage formalization of state policy that similarly prioritizes transportation and infrastructure dollars transit infrastructure for "smart growth" areas such as San Francisco, rather than geographic allocation.</p>	<p>Continue. Program ongoing.</p>
<p><b>IP 100</b> The City shall coordinate with regional entities to complete the necessary planning document for SB 375, including a "Sustainable Communities Strategy" (SCS) which promotes sustainable growth; and corresponding updates to the Housing, Recreation and Open Space, and Land Use Elements of the General Plan.</p> <p><b>IP 101</b> The City shall advocate at the federal level for the Federal Transportation Reauthorization Act to include sustainable growth language that links transportation and land use, and create strong links between transportation funding and transit-oriented development, such as mixed-income housing.</p>	<p>Plan Bay Area, the nine-county Bay Area's long-range integrated transportation and land-use housing strategy through 2040, was jointly approved by ABAG and MTC on July 18th, 2013.</p> <p>The San Francisco County Transportation Authority (SFCTA) was supportive of MAP-21 the latest Federal Transportation Reauthorization Act and continues to play an active role in federal transportation dollars that support transit-oriented development. In March of 2014 the SFCTA lead staff as well as SFCTA commissioners traveled to DC to speak to federal transportation officials about Bay Area transportation priorities. SFCTA will continue to advocate at the federal level for transit-oriented development</p>	<p>Continue. Program ongoing.</p> <p>Continue. The City will continue to advocate at the federal level for transit oriented development</p>
<p><b>IP 102</b> On a local level, the City shall prioritize planned growth areas such as designated Priority Development Areas (PDAs), Area Plans or Redevelopment Areas for regional, state and federal bond and grants, especially for discretionary funding application processes such as the State's Prop 1C.</p>	<p>Ongoing. The City continues to prioritize planned growth areas such as designated Priority Development Areas (PDAs), Area Plans or Redevelopment Areas for regional, state and federal bond and grants, especially for discretionary funding application processes such as the State's Prop 1C.</p>	<p>Continue. Program ongoing.</p>
<p><b>IP 103</b> The San Francisco Transportation Authority shall implement regional traffic solutions that discourage commuting by car, such as congestion pricing, parking pricing by demand, and shall continue to work with the Metropolitan Transportation Commission (MTC) on funding strategies.</p>	<p>The SFCTA's efforts in this area include the Parking Management Study completed Fall 2009 and Mobility, Access and Pricing Study in Winter 2010. The SFCTA also manages the distribution of MTC's One Bay Area Grant funds to local transportation-related projects: <a href="http://www.sfcta.org/funding-opportunities/onebayarea-grant">http://www.sfcta.org/funding-opportunities/onebayarea-grant</a></p>	<p>Continue. Program ongoing.</p>

<i>Objective / Policy / Implementation (Policy / Program)</i>	<i>Evaluation</i>	<i>Continue / Modify / Delete</i>
<p><b>IP 104</b> The City shall continue to support efforts to use state or regional funds to give housing subsidies or income tax credits to employees who live close to their workplaces, and shall consider offering housing subsidies or income tax credits to employees who live close to their workplaces.</p>	<p>Ongoing.</p>	<p>Continue. Program ongoing.</p>
<p><b>IP 105</b> The City will continue to support transit-related income tax credits to encourage employees to commute to work via transit. The City shall also require master developers to provide transit passes as a condition of approval in major development projects, such as Visitation Valley, Executive Park and Bayview; and shall explore local requirements that require new developments to provide residents with a MUNI Fast Pass as part of condominium association benefits to promote local transit use.</p>	<p>The City continues to support these efforts.</p>	<p>Continue. Program ongoing.</p>
<p><b>IP 106</b> OEWD will facilitate employer-supported transit and transportation demand management (TDM) programs, including rideshare matching, transit improvements, bicycle and pedestrian facility improvements, parking management and restriction of free parking; , and continue to require that employers offer commuter benefits per Section 421 of the Environment Code to encourage employees to use transit or carpool.</p>	<p>The SFMTA, in coordination with several other City agencies, is leading an effort to codify a citywide TDM framework, towards the goal of achieving 50% of all trips made by 'sustainable modes' by 2018. <a href="http://sfmta.com/projects-planning/planning/transportation-demand-management">http://sfmta.com/projects-planning/planning/transportation-demand-management</a></p>	<p>Continue. Program ongoing.</p>
<p><b>IP 107</b> DBI, Planning, and the Department of Environment shall continue to implement the City's Green Building Ordinance, mandating that newly constructed residential buildings must meet a sliding scale of green building requirements based on the project's size in order to increase energy and water efficiency in new buildings and significant alterations to existing buildings.</p>	<p><a href="http://sfdbi.org/green-building-ordinance">http://sfdbi.org/green-building-ordinance</a></p>	<p>Continue. Program ongoing.</p>
<p><b>IP 108</b> The City shall continue local and state incentive programs for green upgrades.</p>	<p><a href="http://www.sfenvironment.org/buildings-environments/green-building/policy-incentives-and-resources">http://www.sfenvironment.org/buildings-environments/green-building/policy-incentives-and-resources</a> <a href="http://www.sfwater.org/index.aspx?page=129">http://www.sfwater.org/index.aspx?page=129</a></p>	<p>Continue. Program ongoing</p>



# B.

## Public Participation

### **Information for General Public (Ongoing)**

- Housing Element included in Department work program, San Francisco Planning Commission and Board of Supervisors public hearings
- Planning Department Website and other media
- Public hearing on Housing Inventory, Planning Commission – annually

### **Focused Outreach to Stakeholders (January through August 2014)**

- Individual meetings with key stakeholders to scope the Housing Element (Fall 2013)
  - Affordable Housing Advocates, Housing Advocates, Development Community
  - City Agencies
- Citywide Housing production goals – convened by the Mayor
  - Affordable Housing Advocates, Housing Advocates, Development Community, Non-profit Housing Developers, Architects
  - Business community, finance community
- Inclusionary Housing Program updates
  - Affordable Housing Advocates, Housing Advocates, Development Community
  - City Agencies
- Density Bonus Legislation
  - Affordable Housing Advocates, Housing Advocates, Development Community, Non-profit Housing Developers, Architects
  - City Agencies
  - Community members – Invest in Neighborhoods,

**PART 1: DATA NEEDS & ANALYSIS**

- Emergency Shelter Legislation
  - Shelter Operators
  - Mayor's Office on Homelessness
  - City Agencies
- Reasonable Accommodation Legislation
  - Advocates
  - City Agencies

**Public Hearings and Proceedings**

- Planning Commission Initiation and Adoption (2 hearing minimum), Land Use Committee, Board of Supervisors (minimum 2 hearings)
  - Emergency Shelter Legislation
  - Reasonable Accommodation Legislation
  - Inclusionary Housing Program updates
  - Housing Element 2014
  - Process Improvements Legislation
  - Density Bonus Legislation

# C.

## Implementing Programs

### ADEQUATE SITES

#### OBJECTIVE 1:

IDENTIFY AND MAKE AVAILABLE FOR DEVELOPMENT ADEQUATE SITES TO MEET THE CITY'S HOUSING NEEDS, ESPECIALLY PERMANENTLY AFFORDABLE HOUSING.

1. Planning staff shall provide data to the Planning Commission through the Quarterly Residential Pipeline Dashboard on the expected unit type and income level of any proposed projects or area plans under review, the cumulative ratio of affordable and inclusionary housing to market rate housing, including how such units would address the City's fair share of the Regional Housing Needs. The Department will also add a link to the Office of the Assessor's data to the Quarterly Residential Pipeline Dashboard to help the Planning Commission, planning staff and the public understand real-time trends in housing prices of new construction.

*Lead Agency:* Planning Department  
*Funding Source:* Annual Work Program  
*Schedule:* Ongoing

2. Planning shall continue to make data on housing production available to the public through the annual *Housing Inventory*, including breaking out housing production trends by income level for all Planning Districts and adopted Area Plans, and increase its notification and distribution to neighborhood organizations.

*Lead Agency:* Planning Department  
*Funding Source:* Maintain in annual Work Program  
*Schedule:* Continue existing efforts

3. All agencies subject to the Surplus Property shall annually report surplus property to the DRE/Assessor's Office, for use by MOH in land evaluation. MOH shall continue evaluating surplus publicly-owned land for affordable housing development potential. To the extent that land is not suitable for development, MOH shall sell surplus property and use the proceeds for affordable housing development for homeless people consistent with the Surplus Property Ordinance (this should all be together and mirror the ordinance).

*Lead Agency:* Mayor's Office of Housing  
*Supporting Agencies:* All City Agencies  
*Funding Source:* Maintain in annual Work Program  
*Schedule:* Continue existing efforts

4. MOH shall continue to actively pursue surplus or underused publicly-owned land for housing potential, working with agencies not subject to the Surplus Property Ordinance such as the SFPUC, SFUSD and MTA to identify site opportunities early and quickly. City agencies shall continue to survey their properties for affordable housing opportunities or joint use potential, and OEWD and MOH will establish a Public Sites Program that will assist in identifying opportunity sites and priorities for affordable housing development.

*Lead Agency:* Mayor's Office of Housing  
*Supporting Agencies:* San Francisco Public Utilities Commission, San Francisco Unified School District, Municipal Transportation Agency  
*Funding Source:* Maintain in annual Work Program  
*Schedule:* Continue existing efforts

5. Consistent with the SFMTA's Climate Action Plan, MTA shall continue Transit-Oriented Development efforts, including identifying large MTA sites (rail, storage and maintenance yards) that can serve as potential housing sites and working with MOH and the private sector towards their development.

*Lead Agency:* Municipal Transportation Authority  
*Supporting Agencies:* Mayor's Office of Housing  
*Funding Source:* Annual Work Program  
*Schedule:* Ongoing

6. To further smaller scale TOD opportunities, Planning and MTA shall evaluate smaller surplus MTA-owned sites (typically surface parking lots) and identify barriers towards their redevelopment, such as Planning Code issues, neighborhood parking needs and community sentiment.

*Lead Agencies:* Municipal Transportation Authority, Planning Department  
*Supporting Agencies:* Mayor's Office of Housing  
*Funding Source:* Annual Work Program  
*Schedule:* Ongoing

7. The Office of Community Investment and Infrastructure (OCII) continues its efforts in former redevelopment areas as planned.

*Lead Agency:* Office of Community Investment and Infrastructure  
*Funding Source:* Maintain in annual Work Program  
*Schedule:* Continue existing efforts

8. Planning, OCII and MOEWD shall implement long range processes.

*Lead Agency:* Planning Department



*Supporting Agencies:* Office of Community Investment and Infrastructure, Office of Economic and Workforce Development, San Francisco Housing Authority

*Funding Source:* Maintain in annual Work Program

*Schedule:* Implement long range planning processes for:  
 Cnadlestick/Hunters Point Shipyard  
 Japantown  
 Glen Park  
 Parkmerced  
 Transbay

9. Planning shall publish its work program annually, citing all community planning processes that are to be initiated or are underway. This annual work program shall be located on the Department's website after it is adopted by the Board of Supervisors.

*Lead Agency:* Planning Department

*Funding Source:* Annual Work Program

*Schedule:* Ongoing

10. At the initiation of any community planning process, the Planning Department shall notify all neighborhood organizations who have registered with the Planning Department on its Neighborhood Organization List and make continued outreach efforts will all established neighborhood and interest groups in that area of the city.

*Lead Agency:* Planning Department

*Funding Source:* Annual Work Program (part of outreach for community planning process budget)

*Schedule:* Implement at the beginning of every community planning process.

11. At the conclusion of any community planning process, the Planning Commission shall ensure that the community project's planning process has entailed substantial public involvement before approving any changes to land use policies and controls.

*Lead Agency:* Planning Commission

*Funding Source:* Annual Work Program (part of outreach for community planning process budget)

*Schedule:* Implement at the beginning of every community planning process.

12. Planning shall continue to require integration of new technologies that reduce space required for non-housing functions, such as parking lifts, tandem or valet parking, into new zoning districts, and shall also incorporate these standards as appropriate when revising existing zoning districts.

*Lead Agency:* Planning Department

*Funding Source:* Annual Work Program

*Schedule:* Ongoing

13. When considering legalization of secondary units within a community planning processes, Planning should develop design controls that illustrates how secondary units can be developed to be sensitive to the surrounding neighborhood, to ensure neighborhood character is maintained.

*Lead Agency:* Planning Department  
*Funding Source:* Annual Work Program  
*Schedule:* Ongoing

14. Planning shall continue to impose requirements under the Jobs Housing Linkage Program, and shall work with new or expanding commercial and institutional uses to plan for the related housing need they generate. The fee structure should also be reviewed regularly to ensure that developers continue to contribute adequately to the costs created by the demand for housing caused by their projects, while not damaging project feasibility.

*Lead Agency:* Planning Department  
*Supporting Agencies:* Mayors Office of Housing  
*Funding Source:* Annual Work Program  
*Schedule:* Ongoing

15. Planning continues to consult SFDPH on the Sustainable Communities Index for large planning processes that include large changes in infrastructure. Recent examples include the Western SoMa Community Plan and Health Services Master Plan.

*Lead Agency:* Planning Department  
*Supporting Agencies:* Department of Public Health  
*Funding Source:* Annual Work Program  
*Schedule:* Ongoing

16. Planning shall continue to implement City requirements for Institutional Master plans (Section 304.5 of the Planning Code) to ensure that institutions address housing and other needs, with full participation by the Planning Commission, community and neighborhood organizations, other public and private agencies and the general public.

*Lead Agency:* Planning Department  
*Funding Source:* Not required  
*Schedule:* Ongoing

17. The Planning Department shall require the preparation of an analysis that includes a site survey to identify potential noise-generating uses within two blocks of the project site prior to completion of the environmental review for all residential projects located in areas exceeding 75 Ldn. The analysis shall include at least one 24-hour noise measurement (with maximum noise level readings taken at least every 15 minutes). The analysis shall demonstrate with reasonable certainty that Title 24 standards, where applicable, can be met. If there are particular circumstances about the proposed project site that appear to warrant heightened concern about noise levels in the vicinity, the Department may require the completion of a detailed noise assessment prior to the first project approval action, in order to demonstrate that acceptable interior noise levels consistent with those in the Title 24 standards can be attained.

<i>Lead Agency:</i>	Planning Department
<i>Funding Source:</i>	Not required
<i>Schedule:</i>	Ongoing, subject to change with EIR

18. To minimize effects on development in noisy areas, for new residential uses located in areas exceeding 75 Ldn, the Planning Department shall, through its building permit review process, in conjunction with noise analysis, require that open space required under the Planning Code for such uses be protected, to the maximum feasible extent, from existing ambient noise levels that could prove annoying or disruptive to users of the open space. Implementation of this measure could involve, among other things, site design that uses the building itself to shield on-site open space from the greatest noise sources, construction of noise barriers between noise sources and open space, and appropriate use of both common and private open space in multi-family dwellings, and implementation would also be undertaken consistent with other principles of urban design.

<i>Lead Agency:</i>	Planning Department
<i>Funding Source:</i>	Not required
<i>Schedule:</i>	Ongoing, subject to change with EIR

#### *Strategies for Further Review*

- MOH should explore programs that promote donation of land for affordable housing development to the City, including community land trust programs. One possibility may be the review of programs that could allow the donation of real estate as a charitable contribution, similar to the Conservation Tax Incentive promoted by the Trust for Public Land for open space purposes, where taxpayers can deduct up to 50% of adjusted gross income (AGI) for donations or bargain sales of qualified conservation easements.
- Planning should continue to explore area-specific strategies to maximize opportunities for affordable housing, such as identifying affordable housing site opportunities, or developing additional inclusionary measures that are tailored to particular neighborhoods, within community planning processes,
- Planning should explore methods for promoting increased mixed uses, including the consideration of requiring conditional use authorization for single-use development projects in mixed use zoning districts, (such as Neighborhood Commercial zoning districts).
- Planning and MOH should explore incentives for student housing. Student housing is already exempt from the City's Inclusionary Housing Ordinance, but additional modifications may assist in increasing the feasibility and supply of student housing.

## **CONSERVE AND IMPROVE EXISTING STOCK**

### **OBJECTIVE 2:**

#### **RETAIN EXISTING HOUSING UNITS, AND PROMOTE SAFETY AND MAINTENANCE STANDARDS, WITHOUT JEOPARDIZING AFFORDABILITY.**

19. The City should develop an effective enforcement program for short term rentals. The enforcement program should serve the existing law's goal in protecting the housing supply from

conversion to commercial hotels. The Planning Department should conduct a study on the impact of short term rentals on the broader housing supply in the city, focusing especially on neighborhoods with greater levels of short term rentals. Based on this study and evaluation of the enforcement program, the City shall revisit the law as understanding of these impacts expand.

*Lead Agency:* Planning Department  
*Funding Source:* Not required  
*Schedule:* The Planning Department will aim to have study completed by 20XX.

20. Planning shall continue to implement the recently adopted Planning Code Section 317, which codifies review criteria for allowing housing demolition, conversion and mergers, amend it when necessary, and shall continue to apply Section 311 of the Planning Code to deny residential demolition permits until approval of a new construction permit is obtained. Planning shall also continue to require that all publicly subsidized housing units be replaced one for one.

*Lead Agency:* Planning Department  
*Funding Source:* Not required  
*Schedule:* Ongoing

21. Planning shall continue to require Discretionary Review (DR) for all dwelling unit merger applications.

*Lead Agency:* Planning Department  
*Funding Source:* Not required  
*Schedule:* Ongoing – existing process

22. The Department of Building Inspection (DBI) shall continue its earthquake preparedness programs, such as the UMB Loan Program, the Building Occupancy Resumption Program, which allows San Francisco building owners to pre-certify private post-earthquake inspection of their buildings, and the Community Action Plan for Seismic Safety, under which DBI is developing a program which mandates seismic upgrades for “soft-story” buildings.

*Lead Agency:* Department of Building Inspection  
*Supporting Agencies:* Planning Department  
*Programs:* Unreinforced Masonry Building (UMB) Loan Program  
Building Occupancy Resumption Program (BORP)  
Community Action Plan for Seismic Safety (CAPSS)  
City Policy Concerning Seismic Retrofit Upgrades for Soft-Story,  
Wood-Frame Construction  
*Funding Source:* Bond Reallocation  
*Schedule:* Ongoing

23. The Mayor’s Office, in cooperation with the Department of Building Inspection (DBI), shall pursue programs, both voluntary and mandatory, to promote seismic upgrades for “soft-story” buildings.

*Lead Agency:* Mayor's Office  
*Supporting Agencies:* Department of Building Inspection  
*Funding Source:* Not Required  
*Schedule:* Ongoing

24. The Department of Building Inspection (DBI) shall continue to provide educational programs to assist property owners with non-structural improvements that assist in long-term safety, such as securing water heaters and developing household emergency plans.

*Lead Agencies:* Department of Building Inspection, Mayor's Office of Housing  
*Programs:* "What You Should Know" Publication Series  
 Brownbag Lunch Seminars and Video-On-Demand  
 MOH's Homeowner's Resource Information website  
*Funding Source:* Annual Work Program  
*Schedule:* Ongoing (existing program)

25. DBI shall continue to provide and improve public information materials for residents and property owners about best practices and programs to maintain and enhance their home(s), including advertising of funding sources. DBI shall provide language translation of all materials, and shall explore methods of working through neighborhood organizations to expand knowledge about programs.

*Lead Agency:* Department of Building Inspection  
*Programs:* Code Enforcement Outreach Program  
 "Meet the DBI Pros" Summit  
 Participation in the "Big Rumble" Resource Fairs and other community events. Recent events include Chinatown Community Street Fair, Cinco de Mayo, Excelsior Festival, Fiesta on the Hill, Bernal Heights Street Fair, Sunset Community Festival and West Coast Green Conference & Expo  
*Funding Source:* Annual Work Program  
*Schedule:* Ongoing (existing program)

26. The Mayor's Office of Neighborhood Services shall expand the capacity of the Neighborhood Empowerment Network (NEN), a partnership of City Agencies, local non profits and committed community leaders, to share information to prepare homeowners and residents for natural disasters.

*Lead Agency:* Mayor's Office of Neighborhood Services  
*Programs:* NEN Empowerment Summit  
 NEN Clean and Green Summit Community Challenge Grants  
*Supporting Agencies:* Member organizations of the Neighborhood Empowerment Network  
*Funding Source:* Annual Work Program  
*Schedule:* Ongoing

27. DBI shall continue to ensure that residential units meet building code standards by responding to complaints and through periodic inspection.

*Lead Agency:* Department of Building Inspection, Building Inspection Division  
*Funding Source:* Annual Work Program  
*Schedule:* Ongoing

28. The City shall continue to seek outside funding to help low and moderate income homeowners to address building code issues related to accessibility, health and safety as well as funding for energy efficiency and green energy.

*Lead Agency:* Mayor's Office of Housing  
*Programs:* CalHome Loan Program (major rehabilitation)  
Code Enforcement Rehabilitation(CERF) Loan Program (minor rehabilitation)  
LEAD-Based Paint Hazards Control Grant Program  
Underground Utility Grant Program - UUP  
CalHome Grant Program  
Code Enforcement Rehabilitation Fund (CERF) Grant Program  
*Funding Source:* Federal grants, including HUD's Healthy Homes and Lead Hazard Control;  
and local sources such as CERF and CHIRP  
*Schedule:* Ongoing

*Strategies For Further Review*

- DBI should consider additional programs that support voluntary home maintenance and seismic retrofitting, including expedited plan review and fee rebates.
- MOH and DBI should explore methods to, and seek funding for, programs that can increase maintenance and safety standards while not unduly increasing rents or displacing low-income households, such as a City-funded loan program aimed at meeting the needs of lower-income owners, similar to Chicago's H.O.M.E.'s Upkeep and Repair Services Program.
- The BIC should evaluate the current uses of the Code Enforcement Rehabilitation Fund (CERF) and determine whether the program could be improved or expanded.
- As a part of the CAPPS Program, DBI should evaluate the need for revisions to the San Francisco Building Code; the need for the retrofit of designated shelters or the determination of alternate seismically safe locations; and the need for mitigation programs for critical non-ductile concrete buildings.
- DBI should evaluate alternative uses of the Seismic Safety Loan Program, and consider making it available for use in rehabilitating properties for conversion to limited-equity housing cooperatives.

**OBJECTIVE 3:**

**PROTECT THE AFFORDABILITY OF THE EXISTING HOUSING STOCK,  
ESPECIALLY RENTAL UNITS.**

29. DBI and DPW shall continue to monitor the conversion of tenancies in common to condominiums.

*Lead Agency:* Department of Building Inspection  
*Supporting Agencies:* Department of Public Works  
*Funding Source:* Annual Work Program  
*Schedule:* Ongoing

30. Planning shall continue to enforce the Residential Hotel Unit Conversion and Demolition Ordinance.

*Lead Agency:* Planning Department  
*Funding Source:* Not required  
*Schedule:* Ongoing

31. The Department of Health and Human Services (HSA) shall continue to facilitate the transfer of residential hotels to effective non-profit housing organizations; and HSA, DPH, and MOH should develop programs that further encourage non-profit operation of SROs.

*Lead Agency:* Health and Human Services  
*Supporting Agencies:* Department of Public Health, Mayor's Office of Housing  
*Funding Source:* San Francisco General Fund  
*Schedule:* Ongoing

32. MOH shall continue to implement the Small Site Acquisition and Rehabilitation Program which formally launched in July 2014 using inclusionary in-lieu fees and other public funds, to enable non-profits to acquire existing rental properties under 25 units for long-term affordability. The City will explore additional funding sources to expand the program to sclae, as well as other methods of support, such as low-interest rate financing and in-kind technical assistance for small site acquisition and property management.

*Lead Agency:* Mayor's Office of Housing  
*Funding Source:* Inclusionary Housing Program  
*Schedule:* Implemented and ongoing

33. MOH shall continue funding the acquisition and rehabilitation of landmark and historic buildings for use as affordable housing.

*Lead Agency:* Mayor's Office of Housing  
*Supporting Agencies:* Office of Community Investment and Infrastructure  
*Funding Source:* State grants, Historic Preservation Tax Credit programs and in lieu funds from the Inclusionary Housing Program  
*Schedule:* Ongoing

34. MOH shall continue to monitor the sale, re-sale, rental and re-rental of all privately developed below-market-rate housing units originating from the City's Inclusionary Housing Program to insure that they are sold or rented at restricted prices.

*Lead Agency:* Mayor's Office of Housing  
*Funding Source:* Inclusionary Housing Program  
*Schedule:* Ongoing

*Strategies For Further Review*

- The City should evaluate the role of rent-controlled units in meeting affordable housing needs, in order to develop policies that effectively continue their protection, and possibly implement requirements for their replacement. As part of this work, the City should consider pursuit of state legislative efforts that eliminate housing displacement pressures.
- The Rent Board should explore requiring proof of full-time residency for rent controlled units, to ensure they are fully occupied and not used as a second home, pied-à-terre or executive housing.
- The City should continue to monitor the effectiveness of current condominium conversion restrictions intended to moderate conversion and maintain supply of affordable rental housing in the City.
- MOH, SFRA HHS and DPH should explore how to expand the creation of permanently affordable units for single person households, particularly outside of well-served locations such as the Tenderloin and SOMA.
- MOH, SFRA and DBI should work cooperatively with affordable housing groups to identify and develop tools that would facilitate rehabilitation of at-risk rental units on an ongoing basis.

## EQUAL HOUSING OPPORTUNITIES

### OBJECTIVE 4:

#### FOSTER A HOUSING STOCK THAT MEETS THE NEEDS OF ALL RESIDENTS ACROSS LIFECYCLES.

35. The Mayor's Office of Housing shall develop, and City agencies shall utilize, a common definition for family housing (2 or more bedrooms) and consider standards for minimum unit sizes and bedroom sizes, to guide the provision of family units in both private and public construction.

*Lead Agency:* Mayor's Office of Housing  
*Supporting Agencies:* Planning Department, Department of Building Inspection  
*Funding Source:* Annual Work Program  
*Schedule:* Ongoing

36. Planning should study the relationship between unit sizes and household size and types, including evaluation of units built as a result unit mix requirements in recently adopted community plans. This study should also evaluate older housing stock. Outcomes shall inform future policies and regulations related to minimum unit and bedroom sizes for both affordable housing and market-rate housing to accommodate larger households and/or families in San Francisco.



*Lead Agency:* Planning Department  
*Funding Source:* Annual Work Program  
*Schedule:* The Planning Department will aim to have study completed by 2016.

37 The Department of Aging and Adult Services (DAAS), through the Community Living Fund, will continue to support home and community-based services that help individuals remain housed- either in their home in appropriate locations.

*Lead Agency:* Department of Aging and Adult Services  
*Supporting Agencies:* Community Living Fund Linkages Program  
*Funding Source:* San Francisco General Fund  
*Schedule:* Ongoing

38a. Planning shall continue to implement Planning Code Section 209, which allows a density bonus of twice the number of dwelling units otherwise permitted as a principal use in the district, when the housing is specifically designed for and occupied by senior citizens, physically, developmentally or mentally disabled persons.

*Lead Agency:* Planning Department  
*Funding Source:* Not required  
*Schedule:* Ongoing

38b. Planning will develop a density bonus program with the goal of increasing the production of affordable housing. The program will be structured to incentivize market rate projects to provide significantly greater levels of affordable housing than required by the existing City Programs.

*Lead Agency:* Planning Department  
*Funding Source:* Not required  
*Schedule:* 2015

39. Planning has developed a legislative ordinance that will enable persons with disabilities who require reasonable accommodation” as exceptions to the City’s Planning Code to bypass the currently required variance process, and to access a streamlined procedure permitting special structures or appurtenances such as access ramps of lifts and other non-physical accommodations and will be implemented in Winter 2015.

*Lead Agency:* Planning Department  
*Funding Source:* Not required  
*Schedule:* Completed

40. Planning will amend the San Francisco Planning Code to identify the appropriate districts, development standards, and management practices for as of right emergency shelters, per Government code section 65583(a), which requires the City to identify at least one zoning district where emergency shelters are allowed as of right. Emergency shelters will only be subject to the same development and management standards that apply to other uses within the identified zone. The City will amend and aim to locate zoning for by-right shelters close to neighborhood amenities

and support services, which are generally found in the city's Commercial (C) and Neighborhood Commercial (NC) districts, and which, per Appendix D-3, include a significant amount of housing opportunity sites.

*Lead Agency:* Planning Department  
*Funding Source:* Not required  
*Schedule:* Completed

41. Through its core staff of Historic Preservation Technical Specialists, Planning staff will continue to provide information about preservation incentives to repair, restore, or rehabilitate historic resources towards rental housing in lieu of demolition, including local incentives, those offered through California Office of Historic Preservation, Historic Rehabilitation Tax Credits that can help subsidize rental projects, and creative solutions provided for within the California Historic Building Code (CHBC).

*Lead Agency:* Planning Department  
*Funding Source:* Annual Work Program  
*Schedule:* Ongoing

42. MOH shall encourage economic integration by locating new affordable and assisted housing opportunities outside concentrated low-income areas wherever possible, and by encouraging mixed-income development such as for-profit/non-profit partnerships. MOH shall and regularly provide maps and statistics to the Planning Commission on the distribution of projects. This information shall be included in the annual Housing Inventory.

*Lead Agencies:* Mayor's Office of Housing  
*Programs:* Mayor's Office of Housing Annual Report  
*Funding Source:* Not required.  
*Schedule:* Present to Planning Commission on an annual basis.

43. Planning and MOH shall continue to implement and update the Citywide Inclusionary Housing Program, which promotes the inclusion of permanently affordable units in housing developments of 10 or more units. The City shall evaluate the effectiveness of this program including: on-site, off-site, in-lieu fees, and land dedication options, and develop modifications to enhance the delivery of affordable housing units and mixed-income development in San Francisco neighborhoods through this program.

*Lead Agencies:* Planning Department, Mayor's Office of Housing, Office of Community Investment and Infrastructure  
*Programs:* Citywide Inclusionary Housing Program  
*Funding Source:* Not required.  
*Schedule:* Ongoing

*Strategies For Further Review*

- The Tax Assessors Office should evaluate the primary inhibitors to downsizing, and examine the incentives offered by Prop 60, which allows senior owners to move into “equal” or “lesser” value units while retaining their previously established Prop. 13 taxable values.
- Planning staff should review the Planning Code’s incentives for senior housing development.
- MOH, OCII and other housing entities should explore methods of collaborating with special needs advocacy groups to increase outreach to historically socio-economically disadvantaged populations.
- Supportive housing providers should explore ways to increase design and program elements in supportive housing which increase safety and inclusion, and provide trainings for housing staff to increase understanding of residents and reduce bias.
- DAAS should explore the potential for partnerships with HSA, MOH and nonprofit developers interested in developing adult residential care facilities to increase supportive housing options for the elderly, particularly people with dementia.
- DBI should study ways to encourage inclusion of “Universal Design” elements into new projects, especially small-scale, cost-effective measures such as installation of appliances and countertops at accessible heights, flat light switches, and levers and grab bars; resulting programs should balance the benefits of physical accessibility with the benefits of housing affordability.
- DAAS should work with MOH and OCII to explore ways to implement the GreenHouse model, a small-scale living environment of 6 to 10 seniors with nursing care needs that can be integrated into existing neighborhoods as infill development.
- DAAS, HSA, and/or MOH should actively work towards the development of sites for residential care facilities that are close to existing services – one promising option is to develop affordable residential care settings directly on the Laguna Honda Hospital campus. They should also work towards acquisition of housing that could be rehabilitated towards the Green House model in the Bayview district, which is particularly underserved.
- During community planning processes, Planning should explore partnerships with agencies such as RPD, OEWD, MOH and DCYF for cross-discipline efforts that may improve conditions in disadvantaged neighborhoods and increase access to housing, jobs, and public services.
- Planning should examine incentives such as density bonuses, or other zoning related mechanisms that encourage long-term (i.e. deed-restricted) permanently affordable rental housing.

**OBJECTIVE 5:****ENSURE THAT ALL RESIDENTS HAVE EQUAL ACCESS TO AVAILABLE UNITS.**

44. All housing agencies shall require associated project sponsors to provide the agency with an outreach program that includes special measures designed to attract those groups identified as least likely to apply.

*Lead Agencies:* Mayor's Office of Housing, Office of Community Investment and Infrastructure, San Francisco Housing Authority  
*Funding Source:* Not required.  
*Schedule:* Ongoing (part of project review)

45. The Mayor's Office on Housing (MOH) shall work with SFHA, HSA, DPH, and nonprofit and private housing providers to develop a website providing information on affordable housing opportunities within the city, including BMRs, providing specific information about the availability of units and related registration processes, and applications.

*Lead Agency:* Mayor's Office of Housing  
*Supporting Agencies:* San Francisco Housing Authority, Human Services Agency, Department of Public Health  
*Funding Source:* Program funding  
*Schedule:* Online by the end of 2010. Pursue a physical location following the completion of the online version is up and running.

46. The City's Human Rights Commission (HRC) will continue to support and monitor the Fair Housing Access laws and advise the Mayor's Office of Housing and the Mayor's Office on Disability on issues of accessibility and impediments to Fair Housing. The HRC will investigate and mediate discrimination complaints. When appropriate, the HRC will provide referrals to other government agencies.

*Lead Agency:* Mayor's Office of Housing  
*Supporting Agencies:* Mayor's Office Disability, Human Rights Commission  
*Funding Source:* Annual Work Program  
*Schedule:* Ongoing – existing program

47. The HRC will continue to assist in resolving landlord-tenant problems in rental housing, including single room occupancy hotels.

*Lead Agency:* Human Rights Commission  
*Supporting Agencies:* Mayor's Office of Housing  
*Funding Source:* Annual Work Program  
*Schedule:* Ongoing – existing program

48. The Board of Supervisors shall continue to uphold local measures prohibiting tenant harassment. Section Sec. 37.10B of the City's Administrative Code prevents landlords or their agents from doing specified acts, such as abusing the right of entry to the unit, threatening or attempting to coerce a tenant to move, or interfering with the tenant's right of privacy.

*Lead Agency:* Board of Supervisors  
*Supporting Agencies:* Human Rights Commission, Rent Board  
*Funding Source:* Annual Work Program  
*Schedule:* Ongoing

49. The City should continue to evaluate the effectiveness of existing programs to discourage displacement and to provide evicted tenants with sufficient relocation accommodations. Relocation services including counseling, locating replacement housing, and moving expenses should be provided to match the needs of displaced tenants. The City and the Board of Supervisors should continue to pursue necessary legislative modifications at local and State levels to minimize the adverse effects of evictions on tenants.

*Lead Agency:* Board of Supervisors  
*Funding Source:* Annual Work Program  
*Schedule:* Ongoing

50. DBI shall enforce housing codes where such infractions adversely affect protected resident categories, and shall monitor the correction of such continuing code violations to prevent the loss of housing.

*Lead Agency:* Department of Building Inspection  
*Funding Source:* Annual Work Program  
*Schedule:* Ongoing

51. The City and all of its partners shall continue to provide translation of all marketing materials, registration processes, applications, etc. Such materials should be marketed broadly and specifically target underserved populations.

*Lead Agency:* Mayor's Office of Housing  
*Supporting Agencies:* Office of Community Investment and Infrastructure, San Francisco Housing Authority, Human Services Agency  
*Funding Source:* Annual Work Program  
*Schedule:* Ongoing

52. The Police Department will continue to implement San Francisco's Municipal Police Code under Article 1.2, which prohibits housing discrimination against families with minor children. This law prohibits the most common forms of discrimination, such as restrictive occupancy standards, rent surcharges and restrictive rules.

*Lead Agency:* Police Department  
*Supporting Agencies:* Rent Board  
*Funding Source:* Annual Work Program  
*Schedule:* Ongoing

53. The City will continue to promote access to housing by families by enforcing Section 503(d) of the City's Housing Code, and supporting amendments that increase equity.

*Lead Agency:* Mayor's Office of Housing  
*Supporting Agencies:* Office of Community Investment and Infrastructure, San Francisco Housing Authority, Human Services Agency, Rent Board  
*Funding Source:* Annual Work Program  
*Schedule:* Ongoing – existing program

*Strategies For Further Review*

- MOH should explore methods of partnering with community service providers and housing rights advocates to expand community knowledge of, and access to, the “one-stop” center above.
- All housing agencies should work together to explore how to expand assistance for residents transitioning from supportive services to rental housing, by providing credit help, clean slate programs, and security deposit assistance.
- The Board of Supervisors shall explore ways in which the City can support housing rights advocates, to assist in disseminating information to the widest possible audience.

OBJECTIVE 6:

REDUCE HOMELESSNESS AND THE RISK OF HOMELESSNESS

54. The Department of Public Health, the Human Services Agency; the Mayor’s Office of Community Development; the Department on the Status of Women; the Department of Children, Youth and Their Families; the Mayor’s Office of Housing continue to implement the 10 year plan to end the “Continuum of Care Five-Year Strategic Plan of San Francisco.” The City has also created a new Mayoral office, the Housing, Opportunity, Partnerships and Engagement (HOPE), which find ways to improve outcomes for individuals in all forms of city sponsored housing-including shelters, supportive, public and affordable housing.

*Lead Agency:* Human Services Agency  
*Supporting Agencies:* San Francisco Local Homeless Coordinating Board, San Francisco 10 Year Plan Implementation Council, Department of Public Health, Mayor’s Office of Community Development; Department on the Status of Women; Department of Children, Youth and Their Families; Mayor’s Office of Housing; Office of Community Investment and Infrastructure  
*Funding Source:* San Francisco General Fund; private donations, government grants, CDBG and HOME funds  
*Schedule:* Ongoing

55. The San Francisco Local Homeless Coordinating Board (LHCB) will continue to work with the Mayor’s Office of Housing, the Human Service Agency and the Department of Public Health to maintain and expand housing solutions to homelessness by focusing on new housing, coordinated assessment to place the longest term homeless people in service enriched housing. The “10 Year Plan to End Chronic Homelessness” opened 3,000 new units.

*Lead Agency:* San Francisco Local Homeless Coordinating Board  
*Programs:* Local Operating Subsidy Program  
Care Not Cash  
Project Homeless Connect Local Outreach Team  
*Funding Source:* San Francisco General Fund; private donations, government grants, CDBG and HOME funds  
*Schedule:* Completed and ongoing

56. HSA will continue to facilitate permanent SRO housing through its Master Lease Program, which renovates hotels to be managed by nonprofit agencies providing case management and supportive services on-site, and to fund non-profit agencies to provide on-site supportive services; as well as through programs such as its transitional housing partnership with affordable housing developers.

*Lead Agency:* Human Services Agency  
*Programs:* Master Lease Program (SRO units)  
 Permanent Supportive Housing for Families (nonprofit partnership)  
*Funding Source:* Program funding  
*Schedule:* Ongoing

57. DPH shall continue to offer permanent supportive housing and shelter programs; as well as services and clinics which deliver a variety of health services to homeless persons; and to provide on-site case managers who can help residents avoid eviction.

*Lead Agency:* Department of Public Health  
*Supporting Agencies:* Human Services Agency  
*Programs:* Direct Access to Housing (DAH) Program (permanent supportive housing)  
 Homeless Death Prevention (shelter)  
 Winter Shelter Program (shelter)  
 Community Housing Partnership (shelter)  
*Funding Source:* San Francisco General Fund, State dollars targeted toward mentally ill adults who are homeless / at-risk of homelessness; Federal grants; Reimbursement through the Federally Qualified Health Center system, and revenue from tenant rent.  
*Schedule:* Ongoing

58. The Planning Department will ensure that transitional and supportive housing is a residential use through code and/or policy changes.

*Lead Agency:* Planning Department  
*Funding Source:* Annual Work Program  
*Schedule:* Ongoing

#### *Strategies For Further Review*

- HSA should explore new ways to provide permanently affordable and service-enriched housing to reduce the need for temporary homeless shelters, and to place homeless people in housing directly off the streets, without first going through a "readiness process," shelter, or transitional housing program.
- HSA should explore the potential to create or set aside publicly constructed housing for homeless families with children, with supportive services for residents.
- HSA should continue to work with Redevelopment and MOH, and nonprofit partners such as the Coalition on Homelessness to expand ways to move homeless people currently within the shelter system toward permanently affordable housing.

## FACILITATE PERMANENTLY AFFORDABLE HOUSING

### OBJECTIVE 7:

SECURE FUNDING AND RESOURCES FOR PERMANENTLY AFFORDABLE HOUSING, INCLUDING INNOVATIVE PROGRAMS THAT ARE NOT SOLELY RELIANT ON TRADITIONAL MECHANISMS OR CAPITAL.

59. The City shall continue to require that new development contributes towards the related affordable housing need they generate, either through financial contributions or through development of affordable housing units. The City shall continue to monitor the inclusionary housing program, including annually updating the nexus and feasibility analysis as appropriate.

<i>Lead Agency:</i>	Planning Department
<i>Programs:</i>	Inclusionary Housing Program (applied to residential development) Jobs Housing Linkage Program (applied to nonresidential development)
<i>Funding Source:</i>	Self-funded (above programs)
<i>Schedule:</i>	Ongoing

60. The Office of Community Investment and Infrastructure (“OCII”), as the successor to the San Francisco Redevelopment Agency, will contribute to the development of permanently affordable housing by fulfilling its enforceable obligations which require OCII to fund and otherwise facilitate the construction of thousands of affordable housing units. OCII will maximize its contribution by continuing to leverage tax increment funding with outside funding sources wherever possible to ensure timely delivery of affordable units pursuant to those enforceable obligations.

<i>Lead Agency:</i>	Office of Community Investment and Infrastructure
<i>Programs:</i>	Mayors of Housing and Community Development (MOHCD) Housing Opportunities for Persons With AIDS Program Limited Equity Homeownership Program
<i>Funding Source:</i>	Tax increment funding
<i>Schedule:</i>	Ongoing

61. HSA and DPH will continue to administer operating subsidies for special needs housing through their supportive housing programs.

<i>Lead Agency:</i>	Human Services Agency
<i>Programs:</i>	The Season of Sharing Fund (rental subsidy); The Homeless Prenatal Program (rental subsidy); Housing for Single Adults and Families with Disabilities (rental subsidy for designated sites)
<i>Supporting Agencies:</i>	Department of Public Health
<i>Funding Source:</i>	San Francisco General Fund; state and federal grants.
<i>Schedule:</i>	Ongoing

62. MOH, and SFHA will continue efforts to provide financial support to nonprofit and other developers of affordable housing, through CDBG and other funding sources.



*Lead Agency:* Human Services Agency  
*Supporting Agencies:* San Francisco Housing Authority  
*Funding Source:* Annual Work Program, Community Development Block Grants  
*Schedule:* Ongoing

63. The City’s housing agencies shall keep apprised of federal and state affordable housing funds and other grant opportunities to fund affordable housing for the City of San Francisco, and shall work with federal Representatives to keep the abreast of the specifics of the housing crisis in San Francisco. MOH, MOCD and other agencies shall continue to use such funds for affordable housing

*Lead Agency:* Mayor’s Office of Housing  
*Supporting Agencies:* San Francisco Housing Authority  
*Funding Source:* Local, state and federal grant programs.  
*Schedule:* Ongoing

64. In accordance with the Proposition K Affordable Housing Goals ballot- initiative measure passed in November 2014, the City shall strive to achieve thirty-three percent of new residential units affordable to low- and moderate-income households in new Area Plans and Special Use Districts with significantly increased development potential or those amended to significantly increase development potential. MOH and Planning shall consider, within the context of a community planning process, zoning categories which require a higher proportion of affordable housing where increased density or other benefits are granted. Options include Affordable Housing Only Zones (SLI); Affordable Housing Priority Zones (UMU) or Special Use Districts on opportunity sites.

*Lead Agency:* Mayor’s Office of Housing  
*Supporting Agencies:* Planning Department  
*Funding Source:* Annual work program  
*Schedule:* Ongoing

65. Planning shall monitor the construction of middle income housing under new provisions included within the inclusionary requirements of the Eastern Neighborhoods Area Plans, and consider expanding those provisions Citywide if they meet Housing Element goals.

*Lead Agency:* Planning Department  
*Supporting Agencies:* Mayor’s Office of Housing  
*Funding Source:* Annual work program (part of existing reporting requirements)  
*Schedule:* Ongoing

66. MOH shall continue to administer first time home buyer programs.

*Lead Agency:* Mayor’s Office of Housing  
*Programs:* City’s Down Payment Assistance Loan Program, City Second Loans, Teacher Next Door Program (TND), Police in the Community Loan Program Inclusionary, Affordable Housing Program.  
*Funding Source:* CalFHA, participating lenders.  
*Schedule:* Ongoing

67. Planning shall continue implementing the City's requirement set forth in Planning Code Section 167 that units be sold and rented separately from parking so as to enable the resident the choice of owning a car.

*Lead Agency:* Planning Department  
*Funding Source:* Not required  
*Schedule:* Ongoing

68. The City shall pursue federal and state opportunities to increase programs for limited equity homeownership, homeowner assistance programs and down payment assistance. Programs specific to the recent foreclosure trends should be pursued as appropriate. Upon implementation, all programs have a significant prepurchase counseling program, and that consumers are supported by a post-purchase services network to assure access to information and services to prevent foreclosure.

*Lead Agency:* Mayor's Office of Housing  
*Supporting Agencies:* Office of Community Investment and Infrastructure  
*Programs:* MOH's Homebuyer Education Counseling Program  
"Don't Borrow Trouble" Campaign  
*Funding Source:* Annual Work Program  
*Schedule:* Ongoing

*Strategies for Further Review*

- MOH should explore federal and state stimulus opportunities to increase programs for limited equity homeownership, homeowner assistance programs and down payment assistance; ensuring all programs have a significant prepurchase counseling program, and that consumers are supported by a post-purchase services network to assure access to information and services to prevent foreclosures.
- The Board of Supervisors should explore the creation of a permanent local source of affordable housing funding for the City, such as a housing trust fund. The City should also support efforts at the state level to establish a similar permanent state source of funding for affordable housing.
- Planning, in cooperation with other agencies, should explore the use of Tax Increment Financing outside redevelopment areas to further the development of affordable housing and supportive infrastructure.
- MOH and Planning should continue to consider, within the context of a community planning process, zoning categories which require a higher proportion of affordable housing where increased density or other benefits are granted. Options include Affordable Housing Only Zones (SLI); Affordable Housing Priority Zones (UMU) or Special Use Districts on opportunity sites.
- DBI should review Building Code requirements to examine ways to promote "affordable by design" housing, including pre-built housing, affordable by design, construction types that allow housing at the ground floor of podiums, and other low cost construction types.

**OBJECTIVE 8:****BUILD PUBLIC AND PRIVATE SECTOR CAPACITY TO SUPPORT, FACILITATE, PROVIDE AND MAINTAIN AFFORDABLE HOUSING.**

69. MOH shall continue to coordinate local affordable housing efforts and set strategies and priorities to address the housing and community development needs of low-income San Franciscans.

*Lead Agency:* Mayor's Office of Housing  
*Programs:* Citywide Loan Committee, *San Francisco's 2010-2015 Consolidated Plan, 2010-2011 Action Plan*  
*Funding Source:* Annual Work Program  
*Schedule:* Ongoing

70. The City shall continue to implement the Housing Trust Fund. The San Francisco Housing Trust Fund was a ballot-initiative measure that was passed in November of 2012. The Housing Trust Fund begins in year one with a general fund revenue transfer of \$20 million and increases to \$50 million over time. The Housing Trust Fund will capture revenue from former Redevelopment Agency Tax Increment funds (an example of what is being referred to as "boomerang" funds in post-redevelopment California), a small portion of the Hotel Tax which has been appropriated yearly for affordable housing, plus an additional \$13 million in new General Fund revenue from an increase in business license fees. The consensus business tax reform measure, Proposition E, which also passed on the November ballot, will generate \$28.5 million in the first year—\$13 million of which will go to fund affordable and workforce housing. It is estimated that \$1.5 billion will be invested in affordable housing. In addition to the Housing Trust fund, City Agencies and other institutions will continue to work on additional funding sources for affordable housing in accordance with the Proposition K Affordable Housing Goals ballot-initiative measure.

*Lead Agency:* Office of Economic and Workforce Development  
*Funding Source:* Donations from private institutions, organizations and businesses within San Francisco  
*Schedule:* Completed and ongoing

71. MOH, OCII, and other housing agencies shall continue to provide support to nonprofit and faith-based organizations in creating affordable housing, including both formal methods such as land donation, technical assistance and training to subsidized housing cooperative boards, and informal methods such as providing information about programs that reduce operations costs, such as energy efficient design.

*Lead Agency:* Mayor's Office of Housing  
*Supporting Agencies:* Office of Community Investment and Infrastructure San Francisco Housing Authority, Department of Building Inspection  
*Funding Source:* Annual Work Program  
*Schedule:* Ongoing

72. Planning, MOH, DBI and other agencies shall continue to provide informational sessions at Planning Commission, Department of Building Inspection Commission and other public hearings to educate citizens about affordable housing, including information about its residents, its design, and its amenities.

*Lead Agency:* Planning Department  
*Supporting Agencies:* Department of Building Inspection, Mayor's Office of Housing, Office of Community Investment and Infrastructure, San Francisco Housing Authority  
*Programs:* Planning's "Basics of Good Design" program (presentation by Planning staff and SFAIA); MOH's "In the Field: Best Practices in Construction and Design of Affordable Housing"  
*Funding Source:* Annual Work Program  
*Schedule:* Ongoing

73. Planning staff shall support affordable housing projects in the development review process, including allowing sponsors of permanently affordable housing to take full advantage of allowable densities provided their projects are consistent with neighborhood character.

*Lead Agency:* Planning Department  
*Funding Source:* Annual Work Program  
*Schedule:* Ongoing

74. The City shall encourage manufactured home production, per California law (Government Code 65852.3), and explore innovative use of manufactured home construction that works within the urban context of San Francisco.

*Lead Agency:* Planning Department  
*Supporting Agencies:* Department of Building Inspection, Mayor's Office of Housing  
*Funding Source:* Annual Work Program  
*Schedule:* Ongoing

75. OEWD and Planning shall continue to apply a 3-year time limit to Conditional Use Authorizations, by tying approvals to building permits (which expire in 3 years). Planning shall work with DBI to ensure notification of Planning when building permits are renewed, and review the appropriateness of continuing the Conditional Use Authorization along with building permit renewal.

*Lead Agency:* Planning Department  
*Supporting Agencies:* Department of Building Inspection  
*Funding Source:* Annual Work Program  
*Schedule:* Ongoing

*Strategies for Further Review*

- Planning, OEWD and MOH should explore the option of allowing expired entitlements to continue if the site is sold to an affordable housing developer, if project sponsors agree to increased affordability requirements.
- OEWD and MOH should explore partnerships between developers and employers, such as master lease programs that ensures that a given number of units will be rented by the employer or their a sub lessee (the employee); or purchase guarantees to accompany the construction of for-sale housing, where an employer agrees to purchase a given number of units in a development if those units are not otherwise purchased, in exchange for price discounts for employees.
- MOH and Planning should explore expansion of the land donation alternative included in the Eastern Neighborhoods Area Plans as a way to fulfill Inclusionary Zoning requirements, and should work with the Tax Assessors office to explore tax incentives that could facilitate the donation of land from private property owners to the City or non-profits for the development of affordable housing.

**OBJECTIVE 9:****PROTECT THE AFFORDABILITY OF UNITS AT RISK OF LOSING SUBSIDIES OR BEING CONVERTED TO MARKET RATE HOUSING.**

76. MOH and MOCD shall continue monitoring of all “at risk” or potentially at risk subsidized affordable housing units, to protect and preserve federally subsidized housing.

*Lead Agency:* Mayor’s Office of Housing  
*Program:* Assisted Housing Preservation Program (HPP)  
*Funding Source:* Annual Work Program  
*Schedule:* Ongoing

77. MOH shall continue to ensure relocation of all tenants who are displaced, or who lose Section 8 subsidies, through housing reconstruction and preferential consideration.

*Lead Agency:* Mayor’s Office of Housing  
*Program:* Certificate of Preference Program  
*Funding Source:* Tax increment funding  
*Schedule:* Ongoing

78. MOH shall continue to lead a citywide effort, in partnership with SFHA and other City agencies to prioritize and facilitate the preservation and redevelopment of the City’s distressed public housing according to the recommendations of the HOPE SF task force.

*Lead Agencies:* San Francisco Housing Authority, Mayor’s Office of Housing Program:  
 HOPE SF  
*Funding Source:* Local public funding, private capital, HOPE VI and other federal funding  
*Schedule:* Ongoing

*Strategies for Further Review*

- MOH and the SFHA, shall explore the creation of a residents and/or non-profit ownership and management program to acquire existing “at risk” buildings.

## REMOVE CONSTRAINTS TO THE CONSTRUCTION AND REHABILITATION OF HOUSING

### OBJECTIVE 10: ENSURE A STREAMLINED, YET THOROUGH, AND TRANSPARENT DECISION-MAKING PROCESS

79. Where conditional use authorization is required, the Planning Code should provide clear conditions for deliberation, providing project sponsors, the community, and the Planning Commission with certainty about expectations.

*Lead Agency:* Planning Department  
*Funding Source:* Annual Work Program  
*Schedule:* Ongoing as community plans are completed and/or amended

80. Planning shall continue to implement a Preliminary Project Assessment phase to provide project sponsors with early feedback on the proposed project, identify issues that will may overlap among the various departments, and increase the speed at which the project can move through all City review and approval processes.

*Lead Agency:* Planning Department  
*Supporting Agencies:* Department of Building Inspection, Department of Public Works, Fire Department  
*Funding Source:* Planning Department Application Fees  
*Schedule:* Completed and ongoing

81. Planning shall continue to utilize, and explore ways to increase the benefits of Community Plan exemptions and tiered environmental reviews. As a part of this process, Planning shall prioritize projects which comply with CEQA requirements for infill exemptions by assigning planners immediately upon receipt of such applications.

*Lead Agency:* Planning Department  
*Funding Source:* Annual Work Program  
*Schedule:* Implemented/ongoing

82. The Department of the Environment, Planning and other agencies shall coordinate City efforts to update the Climate Action Plan, create climate protection amendments to the San Francisco General Plan, and develop other plans for addressing greenhouse gases necessary per AB 32 and SB 375.

*Lead Agency:* Department of the Environment  
*Supporting Agencies:* Planning Department, San Francisco Public Utilities Commission

*Funding Source:* Annual Work Program, state grants  
*Schedule:* Ongoing

83. Planning shall continue to implement tools and processes that streamline CEQA compliance, thereby reducing the time required for production of environmental documents and CEQA processes. In addition to contracting with previously established pools of qualified consultants to produce necessary technical studies (e.g., transportation) and environmental documents (e.g., EIRs), Planning will continue to implement streamlined processes, including but not limited to: Community Plan Exemptions that tier from previously certified Community Plan EIR's; participate in the preparation of Preliminary Project Assessments that outline the anticipated requirements for CEQA compliance, including necessary technical studies; and implement recent and pending updates to the CEQA Guidelines that provide mechanisms for streamlining the environmental assessment of infill development projects .

*Lead Agency:* Planning Department  
*Funding Source:* Annual Work Program  
*Schedule:* Ongoing

#### *Strategies for Further Review*

- Planning should continue to examine how zoning regulations can be clarified, and design guidelines developed through community planning processes. Planning staff should adhere to such controls in reviewing and recommending approval of projects.

## **MAINTAIN THE UNIQUE AND DIVERSE CHARACTER OF SAN FRANCISCO'S NEIGHBORHOODS**

### **OBJECTIVE 11:**

#### **RECOGNIZE THE DIVERSE AND DISTINCT CHARACTER OF SAN FRANCISCO'S NEIGHBORHOODS.**

84. Planning staff shall coordinate the City's various design guidelines and standards, including those in the General Plan, Planning Code, and Residential Design Guidelines into a comprehensive set of Design Standards. This effort shall include development of Neighborhood Commercial Design Standards as well as updates to existing standards.

*Lead Agency:* Planning Department  
*Funding Source:* Annual Work Program  
*Schedule:* Ongoing

85. Planning staff shall reform the Planning Department's internal design review process to ensure consistent application of design standards, establish a "Residential Design Team" who shall oversee application of the standards on small projects, and continue the "Urban Design Advisory Team" to oversee design review for larger projects.

*Lead Agency:* Planning Department  
*Funding Source:* Annual Work Program  
*Schedule:* Ongoing

86. Planning staff shall continue to work with the design community to provide informational sessions at the Planning Commission, Department of Building Inspection Commission and in public forums to educate decision makers and citizens about architectural design.

*Lead Agency:* Planning Department  
*Programs:* Planning's "Basics of Good Design" program (presentation by Planning staff and SFAIA); Planning's "Good Design" Brown Bag Lunch Series; MOH's "In the Field: Best Practices in Construction and Design of Affordable Housing"  
*Funding Source:* Annual Work Program  
*Schedule:* Ongoing

87. Planning staff shall continue to use community planning processes to develop policies, zoning, and design standards that are tailored to neighborhood character; and shall include design standards for mixed use, residential and commercial buildings in development of new community plans (if not covered by the City's comprehensive Design Standards described above).

*Lead Agency:* Planning Department  
*Funding Source:* Annual Work Program  
*Schedule:* Ongoing (community planning processes will be identified in the Department's work program on an annual basis).

88. Planning Department staff shall continue project review and historic preservation survey work, in coordination with the Historic Preservation Commission; and shall continue to integrate cultural and historic surveys into community planning projects.

*Lead Agency:* Planning Department  
*Funding Source:* Annual Work Program and grants from the Historic Preservation Fund  
*Schedule:* Ongoing (community planning processes will be identified in the Department's work program on an annual basis).

89. Planning Department staff shall continue to develop a process for Neighborhood Design Guideline review and approval including developing next steps for public dissemination.

*Lead Agency:* Planning Department Legislative Division  
*Funding Source:* Annual Work Program  
*Schedule:* Ongoing

90. Planning Department staff shall research mechanisms to help preserve the character of certain distinctive neighborhoods and unique areas which are worthy of recognition and protection, but which may not be appropriate as historical districts. Such mechanisms should recognize the particular qualities of a neighborhood and encourage their protection, maintenance and organic growth, while providing flexibility of approach and style so as not to undermine architectural creativity, existing zoning, or create an undue burden on homeowners.

*Lead Agency:* Planning Department, Citywide Division  
*Funding Source:* Annual Work Program  
*Schedule:* Ongoing



91. The Planning Department has a completed draft of the Preservation Element and the final document will undergo Environmental Review in 2015.

*Lead Agency:* Planning Department  
*Funding Source:* Annual Work Program and grant from the Historic Preservation Fund  
*Schedule:* Ongoing

*Strategies for Further Review*

- Planning should explore ways to encourage property owners to use preservation incentives and federal tax credits for rehabilitation of qualified historical resources, Mills Act property tax abatement programs, the State Historic Building Code, and tax deductions for preservation easements.
- Planning should explore ways to assist in federal environmental review and review under Section 106 of the National Historic Preservation Act for historically significant local buildings receiving federal assistance.
- All agencies should explore ways to incorporate design competitions and peer review on major projects.

**BALANCE HOUSING CONSTRUCTION AND COMMUNITY INFRASTRUCTURE**

**OBJECTIVE 12:**

**BALANCE HOUSING GROWTH WITH ADEQUATE INFRASTRUCTURE THAT SERVES THE CITY'S GROWING POPULATION.**

92. Planning shall cooperate with infrastructure agencies such as SFMTA and DPW to plan for adequate transportation to support the needs of new housing, and within each community planning process shall develop clear standards for transit and transportation provision per unit.

*Lead Agency:* Planning Department  
*Supporting Agencies:* San Francisco Municipal Transportation Agency, Department of Public Works, Bay Area Rapid Transit  
*Funding Source:* Annual Work Program  
*Schedule:* Ongoing (community planning processes will be identified in the Department's work program on an annual basis).

93. Planning shall ensure community plans for growth are accompanied by capital plans and programs to support both the "hard" and "soft" elements of infrastructure needed by new housing.

*Lead Agency:* Planning Department  
*Funding Source:* Annual Work Program (funded under the Implementation Group)  
*Schedule:* Ongoing (community planning processes will be identified in the Department's work program on an annual basis).

94. The Planning Department's "Implementation Group" shall continue to manage the implementation of planned growth areas after Plan adoption, including programming impact fee revenues and coordinating with other City agencies to ensure that needed infrastructure improvements are built.

*Lead Agency:* Planning Department  
*Funding Source:* Annual Work Program  
*Schedule:* Ongoing

95. The Planning Department continues to update CEQA review procedures to account for trips generated, including all modes, and corresponding transit and infrastructure demands, with the Goal of replacing LOS with a new metric measuring the total number of new automobile trips generated. The Planning department is currently refining the metric to be consistent with State Guidelines.

*Lead Agency:* Office of Economic and Workforce Development, San Francisco County Transportation Authority (TA), Planning Department  
*Supporting Agencies:* City Attorney, San Francisco Municipal Transportation Agency  
*Funding Source:* Annual Work Program

96. Planning should maintain and update as necessary other elements of the City's General Plan.

*Lead Agency:* Planning Department  
*Funding Source:* Annual Work Program  
*Schedule:* Ongoing

97. Planning and the SFMTA continue to coordinate housing development with implementation and the Transit Effectiveness Project (TEP). The TEP adjusts transit routes to increase service, improve reliability, and reduce travel delay to better meet current and project travel patterns throughout the City.

*Lead Agency:* San Francisco Municipal Transportation Agency  
*Supporting Agencies:* Planning Department  
*Funding Source:* San Francisco Proposition K funding; outside grants  
*Schedule:* Ongoing

98. Planning and other relevant agencies shall maintain consistency of development fees, while updating such fees through regular indexing according to construction cost index to maintain a correct relationship between development and infrastructure costs. Fees to be updated include the Transportation Impact Development Fee, Area Plan specific impact fees, downtown impact fees, and other citywide impact fees.

*Lead Agency:* Planning Department  
*Supporting Agencies:* San Francisco Municipal Transportation Agency; San Francisco Unified School District; Department of Children Youth & Families; Recreation and Parks Department, etc.  
*Funding Source:* Annual Work Program  
*Schedule:* Ongoing

99. The PUC will continue to ensure charges for system upgrades are equitably established, so that new growth will pay its way for increased demands placed on the system, while all residents pay for general system upgrades and routine and deferred maintenance.

*Lead Agency:* San Francisco Public Utilities Commission  
*Funding Source:* Not required  
*Schedule:* Ongoing

100. The PUC will continue to implement conservation regulations and incentives such the City's Green Building Ordinance and the Stormwater Design Guidelines.

*Lead Agency:* San Francisco Public Utilities Commission  
*Supporting Agencies:* Department of the Environment, Planning Department  
*Funding Source:* Annual Work Program  
*Schedule:* Ongoing

*Additional Strategies for Further Review*

- Planning shall consider incentive programs such as requiring larger new housing developments to provide transit passes to their residents as a part of association dues or monthly rent; or requiring new developments that include car-sharing parking spots to encourage carshare memberships to their residents.
- Planning shall explore the creation of a definition of neighborhood serving uses that reflects use categories which clearly serve the daily needs of adjacent residents, perhaps modeled on North Beach SUD requirements which restrict to "neighborhood-serving retail sales and personal services of a type which supplies commodities or offers personal services to residents," (Planning Code Section 780.3).

## PRIORITIZING SUSTAINABLE DEVELOPMENT

### OBJECTIVE 13:

#### PRIORITIZE SUSTAINABLE DEVELOPMENT IN PLANNING FOR AND CONSTRUCTING NEW HOUSING.

101. Regional planning entities such as ABAG shall continue to prioritize regional transportation decisions and funding to "smart" local land use policies that link housing, jobs and other land uses, including focusing on VMT reduction. The City shall encourage formalization of state policy that similarly prioritizes transportation and infrastructure dollars transit infrastructure for "smart growth" areas such as San Francisco, rather than geographic allocation.

*Lead Agency:* Association of Bay Area Governments  
*Supporting Agencies:* Metropolitan Transportation Council  
*Funding Source:* Proposition 84, other grants  
*Schedule:* Ongoing

102. Plan Bay Area, the nine-county Bay Area's long-range integrated transportation and land-use housing strategy through 2040, was jointly approved by ABAG and MTC on July 18th, 2013. The Planning Department will continue to coordinate with regional entities for implementation of the Plan.

*Lead Agency:* Planning Department  
*Supporting Agencies:* Department of the Environment, San Francisco Municipal Transportation Agency, Mayor's Office  
*Funding Source:* Annual Work Program, with Proposition 84 grants  
*Schedule:* Completed and ongoing

103. The San Francisco County Transportation Authority (SFCTA) was supportive of MAP-21 the latest Federal Transportation Reauthorization Act and continues to play an active role in federal transportation dollars that support transit-oriented development. In March of 2014 the SFCTA lead staff as well as SFCTA commissioners traveled to DC to speak to federal transportation officials about Bay Area transportation priorities. SFCTA will continue to advocate at the federal level for transit-oriented development

*Lead Agency:* Mayor's Office  
*Supporting Agencies:* Planning Department, San Francisco Municipal Transportation Agency  
*Funding Source:* Not required.  
*Schedule:* Completed and ongoing

104. On a local level, the City shall prioritize planned growth areas such as designated Priority Development Areas (PDAs), Area Plans or Redevelopment Areas for regional, state and federal bond and grants, especially for discretionary funding application processes such as the State's Prop 1C.

*Lead Agencies:* Mayor's Office, Board of Supervisor's  
*Supporting Agencies:* Planning Department, San Francisco Municipal Transportation Agency, other agencies as necessary  
*Funding Source:* Annual Work Programs  
*Schedule:* Ongoing

105. The San Francisco Transportation Authority shall implement regional traffic solutions that discourage commuting by car, such as congestion pricing, parking pricing by demand, and shall continue to work with the Metropolitan Transportation Commission (MTC) on funding strategies.

*Lead Agency:* San Francisco Transportation Authority  
*Supporting Agencies:* Metropolitan Transportation Commission  
*Programs:* On-Street Parking Management and Pricing Study  
 Congestion Pricing Program  
 Van Ness Bus Rapid Transit (BRT)  
 Geary Bus Rapid Transit (BRT)  
*Funding Source:* Proposition K Funding; state and Federal grants  
*Schedule:* Ongoing; Geary BRT to begin construction TBD, with service potentially beginning in 2015.

106. The City shall continue to support efforts to use state or regional funds to give housing subsidies or income tax credits to employees who live close to their workplaces, and shall consider offering housing subsidies or income tax credits to employees who live close to their workplaces.

*Lead Agency:* Mayor's Office  
*Funding Source:* Not required  
*Schedule:* Ongoing

107. The City will continue to support transit-related income tax credits to encourage employees to commute to work via transit. The City shall also require master developers to provide transit passes as a condition of approval in major development projects, such as Visitacion Valley, Executive Park and Bayview; and shall explore local requirements that require new developments to provide residents with a MUNI FastPass as part of condominium association benefits to promote local transit use.

*Lead Agency:* Planning Department  
*Supporting Agencies:* San Francisco Municipal Transportation Agency,  
 San Francisco Transportation Authority  
*Funding Source:* Annual Work Program  
*Schedule:* Ongoing

108. OEWD will facilitate employer-supported transit and transportation demand management (TDM) programs, including rideshare matching, transit improvements, bicycle and pedestrian facility improvements, parking management and restriction of free parking; , and continue to require that employers offer commuter benefits per Section 421 of the Environment Code to encourage employees to use transit or carpool.

*Lead Agency:* Office of Economic and Workforce Development  
*Supporting Agencies:* San Francisco Municipal Transportation Agency,  
 Department of the Environment  
*Programs:* Commuter Benefits Program (Environment Code Section 421, requires all employers with at least 20 full-time employees to provide transit benefits)  
*Funding Source:* Not required.  
*Schedule:* Ongoing

109. DBI, Planning, and the Department of Environment shall continue to implement the City's Green Building Ordinance, mandating that newly constructed residential buildings must meet a sliding scale of green building requirements based on the project's size in order to increase energy and water efficiency in new buildings and significant alterations to existing buildings.

*Lead Agencies:* Planning Department, Department of Building Inspection,  
 Department of the Environment  
*Program:* Green Building Ordinance (Building Code, Chapter 13)  
*Funding Source:* Annual Work Program  
*Schedule:* Ongoing

110. The City shall continue local and state incentive programs for green upgrades.

<i>Lead Agencies:</i>	Department of Building Inspection, Department of the Environment, San Francisco Public Utilities Commission
<i>Programs:</i>	Green Financing Programs to Fund Energy and Water Conservation Improvements (allows building owners to fund these improvements with the financing attached to the property and paid back through a special line item on the property tax bill over the life of the improvements); GoSolarSF (pays for approximately half the cost of installation of a solar power system, and more to qualified low-income residents)
<i>Funding Source:</i>	Annual Work Program
<i>Schedule:</i>	Ongoing

*Additional Strategies for Further Review*

- DBI should work with the Rent Board and other building-owner organizations to explore incentives that can be offered to landlords to promote “green” capital improvements, such as enabling restricted tenant pass-throughs when such improvements will result in a tangible financial benefit to the tenant.

## D.

# Estimating Potential Development Capacity

## INTRODUCTION

The Planning Department faces many policy questions relating to the future development, its location and type, within San Francisco. To inform this discussion, the Department relies on a number of data sources compiled into key databases to analyze existing and future land use trends and potential. The “build out” database is a collection of parcel-based data which quantifies existing land use conditions and, given zoning and height information, estimates for each parcel the potential for additional development. The database is set up with a series of scripts (see Attachment D-1) enabling testing of possible rezoning scenarios with relative ease. The result is a cumulative estimate of vacant and underdeveloped sites’ potential development at less than the theoretical maximum capacity allowed under current zoning. This estimate is necessarily conservative as it takes into account neighborhood character wherein existing residential structures typically fall below building densities and heights allowed by zoning.

## TERMS

The terms used in the tables and Housing Element Part I: Data and Needs Analysis are explained below:

- ***Housing Potential Sites:*** These are sites suitable for residential development based on criteria and site analyses of each district in the city. They consist of vacant or “undeveloped” parcels and “soft sites,” which are determined appropriate for residential development based chiefly on database analysis including screening based on existing uses and preliminary surveys.
- ***Vacant or Near Vacant and Undeveloped Lands:*** A parcel is considered “vacant” or “near vacant” and undeveloped if development is 5% or less of the potential development. This criterion thus includes unimproved or undeveloped lots used for open storage, surface parking, or other open air uses. Large lots with very small structures, for example a one-level grocery store with a relatively large parking lot, also fit under this description. These sites theoretically could be readily developed for residential use.
- ***Underdeveloped Sites or “Soft Sites”:*** A second category of housing potential sites includes parcels which exceed 5% but not 30% of potential development square foot-

age but were considered reasonable candidates for redevelopment. These include sites with building uses that significantly underutilize the site such as. These sites may have structures that could be reused or rebuilt for residential use.

## GENERAL APPROACH TO ESTIMATING POTENTIAL CAPACITY

The build out database uses zoning information to estimate the potential development for each of more than 150,000 parcels in San Francisco. Given the number of parcels in the city, it is not feasible to calculate capacity for parcels individually. Accordingly, a batch treatment, and thus larger datasets of information, is needed.

Potential development is counted in residential units and in commercial gross square feet. A parcel may have residential, commercial or residential and commercial development capacity depending on the specific combination of zoning and height district. *Attachment D-2* summarizes permitted land uses and general development standards for the city's zoning districts. These development standards include density and open space requirements relevant to estimating potential capacity of each parcel. Setbacks, where appropriate [largely in residential districts, but mainly in the RH-1 (detached) district], are built in the "buildable envelope" of the parcel.

Once the development potential for residential and commercial space is calculated, information on existing housing units and commercial square footage can be used to calculate the net potential for each parcel. For example, for a parking lot or a one-storey building in an 80-foot height zoning district, most of the potential capacity remains unused or underdeveloped; for two-storey homes in most residential neighborhoods, however, the potential capacity would be considered built out.

The degree to which a parcel is considered built out is measured as its development "softness", and expressed as a percentage of how much of the parcel's potential development capacity is utilized, aggregating residential and non-residential uses. The softness categories in use are 5% and 30%; the categories are mutually exclusive, and a parcel's softness is counted in the category it falls immediately beneath. For example, a parcel that is developed to 20% of its zoned capacity will fall in the 30% softness bracket. The total remaining potential is measured in the field *Netsqft*, while remaining housing potential is recorded in *Netunits*. *Netsqft* is total potential square feet minus total existing square feet. *Netunits*, similarly, is total potential units minus total existing units. Rather than being mutually exclusive measures, or *Netunits* being contained in *Netsqft*, they measure different things.<sup>1</sup>

<sup>1</sup> *Netsqft* doesn't distinguish between what uses exist and could exist in a building, but is strictly a measure of how large the building is relative to the estimated potential given the zoning and height combination. *Netunits* in turn only compares existing and potential residential units. If the existing unit count happens to be small relative to non-residential uses in a building, the space for the additional, or net units could end up consuming more space than the net remaining buildable space. In order for the net residential units to be developed, there would, apart from an expansion of the building, also need to be a conversion of existing commercial uses to residential. This principle, if uncommon in practice, is illustrated in Figure D-1.



For the purpose of determining remaining development potential capacity, the Planning Department does not consider any parcel developed to more than 30% of its capacity as a “soft site,” or a candidate for additional square footage or intensification. However, as net units are tallied separately as the difference between potential and existing units, a parcel is only considered soft if the actual building size is small enough to warrant a softness classification. In other words, a building could conceivably have a potential for more residential units per existing density controls, but if it is already built to capacity in terms of square footage, it is not considered “soft” as an increase in residential units would need to come at the expense of existing uses in the building (whether as a split of existing units, or conversion of commercial space) and not through building expansion.

## SPECIFIC APPROACH BY ZONING DISTRICT TYPE

Different development assumptions were applied to parcels based on general zoning designations. In addition to development standards specific to zoning, these assumptions are based on existing development patterns including commercial and residential mix.

- ***Downtown:*** In all C-2, C-3 and C-M districts, it is assumed that the primary use will be commercial and this is thus assigned 90% of the square footage with the remaining 10% going to residential use. This is a conservative estimate as recent developments in these districts have far higher residential shares. For example, a 140,640 sq ft office building was converted into a 100% residential building with 104 units. Another example is a low-rise tourist hotel was demolished and redeveloped into a 43-storey, 495-unit rental building with just the ground floor for commercial/retail uses.
- ***Industrial and South of Market districts:*** It is assumed in these districts that a certain proportion of the lots will be developed as residential and the remaining will be devoted to commercial use. This is also a conservative assumption as industrial buildings have been converted to 100% residential use as is the case in live/work or loft-style developments.
- ***PDR Districts:*** Envelope is determined as FAR times lot area. FAR varies by height district. No residential uses assigned to preserve remaining viable industrial uses in San Francisco.
- ***Downtown Residential Districts:*** For these districts, bulk controls play a significant role in determining the amount of developable space, so floor plates was varied for different portions of the building depending on the height district. Residential to commercial uses was assigned in ratios 6:1.
- ***Eastern Neighborhoods Residential Districts:*** For Mixed-Use-Residential and Downtown Residential-South Beach, residential to commercial uses were assigned in a 3:1 ratio and 6:1 ratio, respectively. Buildable area is stories times 80% of lot area.
- ***Multi-Use:*** This covers all Residential-Mixed (RM) districts. It assumes one primary use – residential – with no secondary use. Residential density limits determine the number of units, constrained by the height limit and rear yard requirements.

- **Residential:** This assumes housing as the sole use in all residential (RH) districts. This scenario also assumes one unit for each RH-1 lot, two units for RH-2, and three units for RH-3. For larger lots, the conditional use density limits apply.
- **Residential-Transit Oriented:** As no residential density is specified, an average unit size of 1,000 sq ft plus 20% circulation/building inefficiency was used. The buildable envelope was calculated using 55% lot cover for each floor. No commercial uses assumed.
- **Mixed:** All neighborhood commercial districts and the Chinatown Mixed Use districts are assumed to have commercial as the primary use, built-out based on the FAR, with residential as a secondary use, built-out to residential density limits. Residential development, however, is trimmed down based on the height limits.
- **Neighborhood Commercial Mixed, No Density Limits:** A new, more flexible class of neighborhood commercial districts has been introduced not nominally constraining residential density, except for a requirement that 40% of units be two-bedrooms or larger. Height limit, rather than FAR was used to determine the built-out envelope. For these districts we divided evenly capacity between residential and commercial space.
- **Eastern Neighborhoods Mixed Districts:** A number of new zoning districts in the Eastern Neighborhoods emphasize use flexibility and are less prescriptive in terms of allowed density for residential uses. For these districts, FAR determines the buildable area, and FAR in turn varies depending on building height. In these districts, commercial uses are given priority, ranging between 50% to 75% of buildable space.

By taking into account existing development patterns including commercial and residential mix, these assumptions are by design on the conservative side. Recent residential developments in downtown, for example, have far exceeded the 90% commercial and 10% residential mix. Similarly, 100% residential projects have occurred in industrial and South of Market districts.

## DATA

The Department relies on a number of sources to provide the key information that forms the basis for the capacity calculations (Table D-1). While each data set is subject to errors in substance and time, we are confident that the method is meaningful in the aggregate assuming that errors are geographically randomly distributed. We have not found evidence that errors exhibit clustering.

Table D-1  
Data Inputs and Sources

Data	Source(s)
Housing Units	Assessor's Office, Department of Building Inspection, Mayor's Office of Housing, Planning Department, San Francisco Housing Authority, San Francisco Redevelopment Agency
Zoning Districts and Development Standards	Planning Department
Height Limits	Planning Department
Building Square Footage	Assessor's Office, LIDAR* 3D data set
Commercial Square Footage	Dun & Bradstreet, LIDAR* 3D data set
Historic Survey Rating Status	Planning Department
Public Facilities	Department of Telecommunications and Information Services
Transfer of Development Right status	Planning Department
Development Pipeline	Department of Building Inspection, Planning Department, San Francisco Redevelopment Agency

Notes: \* Light Detection and Ranging, a remote sensing system used to collect three-dimensional topographic data, was used to estimate existing building square footage.

## CALCULATING CAPACITY

Table D-2 summarizes the algorithm for calculating residential and commercial square footage, respectively, for each district. For practical reasons, districts were grouped in general zoning district classes; for example, the over 20 distinct, named neighborhood commercial districts were grouped with general neighborhood commercial districts. Assumptions also include: the height of one floor or one storey was considered on average 10 feet; square footage of a new dwelling unit was estimated at a gross 1,200 square feet, including circulation space, building inefficiencies, parking etc.

The purpose of the build out has been to determine buildable capacity. Given the variety of land uses allowed in most districts, buildable capacity is categorized at the most basic level: residential or non-residential/commercial use. Accordingly, commercial space is treated as a generic category for the purposes of calculating potential non-residential space.<sup>2</sup>

### Limitations

For reasons of data architecture, Special Use Districts (SUDs) overlaid on zoning districts were generally not included for build out calculation, with the exception of the Van Ness Market Downtown Residential Special Use District, which could readily be mapped and treated as a downtown residential district. All occurrences of this Special Use District/C-3 zoning combination could thus be treated the same way.

<sup>2</sup> For some districts the script accounts for different commercial categories separately to better reflect specific district limitations on certain uses.

Another shortcoming of the build out script is that it does not at this time estimate the possibility of a Planned Unit Development (PUD) option available to parcels larger than ½ acre in single ownership. While PUDs allow slightly greater density, they allow less than the density allowed by a district one class denser in order to not qualify as a rezoning. Capacity, this way, for sites eligible for PUD is estimated on the conservative side.

Finally, inaccuracies crop up where lots are split into multiple zoning and/or height districts. The lot proportions in each district cannot be determined at the database level.<sup>3</sup> In most of these cases, the more conservative zoning or height district was picked, and capacity calculated accordingly. For some larger sites, the height to be used by the script was assigned manually to better reflect actual conditions.

It is important to note that the buildout dataset lacks a time dimension and makes no assumptions or claims about economic or political conditions. Construction on sites may or may not happen depending on economic conditions, and would need to go through the normal review channels prior to realization. Moreover, this exercise of estimating the city’s remaining potential development capacity should not be taken as an identification of soft sites or parcels that will turn over and be developed. Market pressures can push development in parcels that may have existing land uses that exceed 30% or even 50% of its zoned capacity.

Table D-2  
Buildout Calculation Algorithm by Zoning District

District	District Class	Algorithm	Constraint
RH-1, RH-1(D), RH-2, RH-3	Residential	The suffix of the district determines number of possible units. A test is performed to see if lot is large enough for Conditional Use additional units. No commercial allowed. No non-residential assumed for these districts.	If average unit size times units is larger than buildable envelope, subtract one unit until units fit in envelope.
RM-1, RM-2, RM-3, RM-4	Residential-Multi	The suffix of the district determines the allowable density. RM-1, for example, allows one unit per 800 square feet of lot area. No non-residential assumed for these districts.	If average unit size times units is larger than buildable envelope, subtract one unit until units fit in envelope.
RTO	Residential	Calculate buildable envelope by taking 55% of lot area times stories. Divide envelope by average unit size. No non-residential uses assumed for these districts.	If average unit size times units is larger than buildable envelope, subtract one unit until units fit in envelope.
RC, CRNC, CVR, CCB	Mixed	Commercial uses given a FAR of 1 by default. Rest of envelope given to residential uses, within the limits of the density cap.	If the number of units at the average unit size plus the 1 FAR commercial yields less than the total potential envelope, add commercial space up to the allowed commercial FAR.
C-3, C-2	Downtown	Envelope is determined by FAR. Assign 90% to commercial, 10% to residential. Divide residential space by average unit size to get unit count.	Lots smaller than 7,500 square feet are assigned only half FAR.

<sup>3</sup> Once we digitize a citywide height layer, this issue can be better addressed within a geographic information system.

District	District Class	Algorithm	Constraint
DTR	High Density Residential	Envelope is determined by height, not by FAR. Height less than 24 stories results in floor plate of 7,500 sf, less than 30, 8,500, less than 35, 9,000, 36 and higher, 10,000 sf floor plate. Upper third of tower has a reduced floor plate by 10%. Residential to commercial space is assigned 6:1.	Because floor plate for this zone type is constrained regardless of lot size, a check was included to allow extra towers on very large lots to approximate square footage if lot was split. The constant used was 4, meaning that lots more than four times the floor plate would be candidates for a second tower, thereby ensuring that bulk controls in these districts would not be artificially limited on oversize lots.
MUO, UMU, MUR	Eastern Neighborhood Mixed	Envelope is set to stories times FAR. FAR in turn varies by height district. (Portion of) FAR is used, rest is residential. If four stories, set retail =1 FAR each. If five-six stories, set retail =1 FAR, office=2 FAR. If 8 stories or more, set retail =1, office=3 FAR.	
MUR, DTR-S	Eastern Neighborhood Mixed	Envelope is stories times lot area. We assign most space to residential use here. 25% Commercial, 75% residential.	
M-1, M-2	Industry	Assign residential square footage based on half of residential density allowed for district. Commercial use is FAR times commercial share of development.	
NC-1, NC-2, NC-3, named NC's, RED, RSD	Mixed	Commercial uses given a FAR of 1 by default. Rest of envelope given to residential uses, within the limits of the density cap.	If the number of units at the average unit size plus the 1 FAR commercial yields less than the total potential envelope, add commercial space up to the allowed commercial FAR.
NCT districts	Mixed, no density limits	Most districts capacity shared evenly between residential and commercial development. As no residential density is specified, an average gross unit size of 1,200 sq.ft. was used.	
PDR-1, PDR-2	PDR	Envelope is FAR times lot area. FAR varies by height district. No residential space.	
SLI, SLR, SPD, SSO	South of Market Mixed Use	Multiply the commercial share of the lot by FAR to arrive at commercial square footage. The FAR varied for SSO lots depending on height limit.  Divide the product of the residential share, number of buildable stories (limited by FAR) and .75 lot cover by the average size of a unit; this yields the number of units. Multiply this number by the average unit size to arrive at residential square footage.	

## Exceptions

There were sites which would qualify for a softness label on metrics alone, but for a number of reasons were excluded from the overall softness tally. These cases are listed in Table D-3. These exceptions have been taken largely for practical reasons. For example, fire stations, schools and other public community facilities may be in structures that do not fully utilize the parcels' potential capacity based on underlying zoning standards. These buildings, however, serve a public function and may not likely be turning over for additional development. Similarly, freeways and other dedicated rights-of-way, even if these parcels are zoned for residential uses, are not considered as land suitable for development. Also underutilized parcels that may have residential or mixed uses with at least 10 units are not considered soft for this exercise. It is assumed for the purposes of estimating land inventory that such sites will not likely be demolished and rebuilt. These exemptions, as well as the assumptions and limitations cited in previous sections, therefore make this a very conservative estimate of the city's remaining capacity.

*Table D-3*  
**Soft Site Exceptions**

Override Type	Description
Lot functions as open space for or otherwise connected to adjacent property	Lot is deeded open space for adjacent development.
Public or other large facility not likely to change	Fire stations, museums, schools etc.
Historic designation or otherwise significant	Exclusion from the softsite tally includes Category I and Category II buildings as well as California Historic Resource Status Codes 1 thru 5, all suffixes.
Incorrect (too low) base data	If existing square footage information is deemed to be on the low side, the net capacity figure can be overstated. For example, the square footage reported represents only one condominium in a multi-unit structure.
TDR Used	If a Certificate of Transfer was issued, lot was marked as not soft as capacity has been transferred under §128.
Residential units	If more than 10 residential units were on site, the site was considered not soft.
Pipeline	A development event is in the pipeline. Site is assumed not soft if construction has already started or if the proposed project has received planning entitlements and/or building permits have been approved or issued.
ROW	Freeway or other dedicated rights-of-way.

Figure D-1

Relationship Between Building Envelopes, Net Square Feet, and Net Units<sup>4</sup>

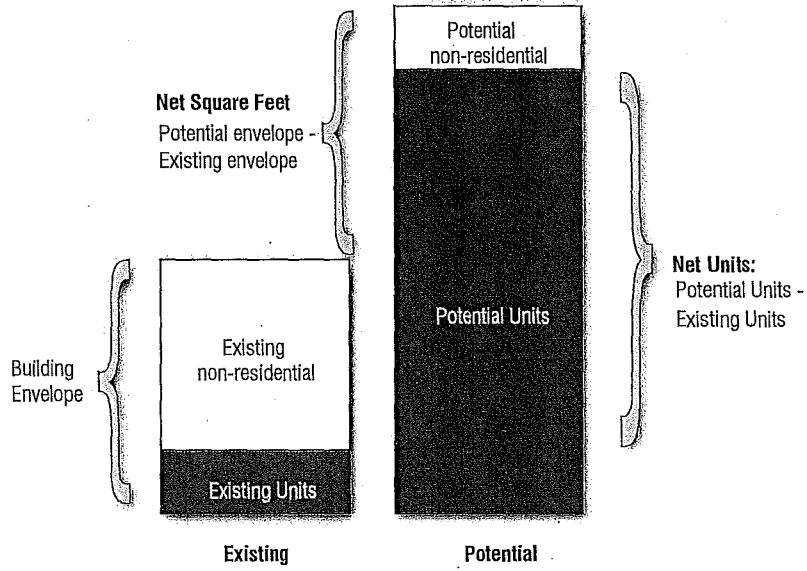

<sup>4</sup> As net units is the nominal difference between existing and proposed units, the net unit estimate will in some cases presuppose that, in order to realize the net unit figure, existing non-residential building space will need to be converted into residential use. The figure shows this in the uncommon situation where a building has far more non-residential than residential space, and thus can add a relatively large number of units—more than could typically fit in the net square feet available between the existing building size and what could be built if fully developed.

## Attachment D-1

## Main Build-Out Functions

Note: These functions were used for the buildout calculations in Microsoft Access's Visual Basic for Applications interface.

```

Option Compare Database
Option Explicit
'-----
'Class MixedUseCapacity
'-----

Function MixedGeneral(inStories As Integer, inLotArea As Double, _
    inresdensity As Integer, inFAR As Single, rearYard As Double, flag As Byte)

Dim varunits As Integer
Dim varressqft As Double
Dim varcommsqft As Double
Dim vartotsqft As Double
Dim check, potEnvelope, farOverride As Single

'If inFar > inStories Then
'tempFAR = inStories
'End If

farOverride = 1 'set a commercial far at 1 as a default.
varunits = Int(inLotArea / inresdensity)
varressqft = varunits * grossUnitSize(1)
varcommsqft = inLotArea * farOverride
vartotsqft = varressqft + varcommsqft

'this compares totalsqft to the theoretical envelope given res/com mix. If
larger than 1, subtract units.

potEnvelope = ((farOverride * inLotArea) + (inStories - farOverride) *
(inLotArea * (1 - rearYard)))
check = (vartotsqft / potEnvelope)

Select Case check 'if envelope is not filled, add commercial
Case Is > 1
    'varressqft = potEnvelope - inLotArea
    'varunits = varressqft / grossUnitSize(1)
    varcommsqft = potEnvelope - varressqft
Case Else
    Do While potEnvelope > vartotsqft And varcommsqft < (inLotArea * inFAR)

        'varunits = varunits - 1
        'potEnvelope = ((farOverride * inLotArea) + (inStories - farOverride)
* (inLotArea * (1 - rearYard)))
        varcommsqft = varcommsqft + 1000
        'varressqft = varunits * grossUnitSize(1)
        vartotsqft = varressqft + varcommsqft
    Loop
End Select

Select Case flag
Case 1
    MixedGeneral = varunits
Case 2
    MixedGeneral = varcommsqft

```



End Select

End Function

-----  
 Function C3General(ByVal inStories As Integer, ByVal inLotArea As Double, ByVal inFAR As Single, ByVal inZoning As String, flag As Byte)

*'returns residential square feet for c3 districts by designating envelope as FAR times lotsize (when height limit allows) and distributing 90% to commercial.*

*'Limits potential for lots smaller than 7500 sqft to half the FAR otherwise used.*

Dim varunits As Integer  
 Dim varressqft As Double  
 Dim varcommsqft As Double  
 Dim vartotsqft As Double

vartotsqft = inLotArea \* inStories  
 If inLotArea <= 7500 And (inZoning = "C-3-O" Or inZoning = "C-3-O(SD)")  
 Then

  Select Case inStories < 9  
     Case True  
       varcommsqft = inLotArea \* inStories \* 0.9  
       varressqft = inLotArea \* inStories \* 0.1  
     Case Else *'buildings taller than 10 stories will use only half the possible FAR*

      varcommsqft = inLotArea \* (0.5 \* inFAR) \* 0.9  
       varressqft = inLotArea \* (0.5 \* inFAR) \* 0.1

  End Select

  Else

    If inStories > inFAR Then  
       varcommsqft = (inLotArea \* inFAR \* 0.9)  
       varressqft = (inLotArea \* inFAR \* 0.1)  
     Else  
       varcommsqft = inLotArea \* inStories \* 0.9  
       varressqft = inLotArea \* inStories \* 0.1

    End If

  End If

Select Case flag

  Case 1

    C3General = varressqft

  Case 2

    C3General = varcommsqft

End Select

End Function

-----  
 Function SOMGeneral(ByVal inZoning As String, ByVal inLotArea As Double, ByVal inStories As Integer, ByVal inFAR As Single, ByVal inShare As Single, ByVal rearYard As Single, flag As Byte) As Long

*'works on soma districts; uses average unit size rather than units relative to lot area. Since these districts*

*'are very permissive density-wise (1 per 200 sf lot area), using average size yields an estimate on the conservative side.*

*'leave out the rearyard usage for now; go with FAR.*

Dim varcommsqft, varressqft As Long  
 Dim varfar As Single  
 Dim lotCoverage As Single  
 lotCoverage = 1 - rearYard

PART 1: DATA NEEDS & ANALYSIS

```

varfar = 0

If InStr(1, inZoning, "SSO") > 0 Then
  Select Case inStories
    Case 4, 5
      varfar = 3
    Case 6, 8
      varfar = 4
    Case 13
      varfar = 4.5
    Case Else
      varfar = inFAR
  End Select
End If

If varfar = 0 Then
  varfar = inFAR
End If
varressqft = inLotArea * (1 - inShare) * varfar * (1 - rearYard)

If inStories <= varfar Then
  varressqft = inLotArea * (1 - inShare) * inStories * (1 - rearYard)
  varcommsqft = inLotArea * inShare * inStories
Else
  varcommsqft = inLotArea * inShare * varfar
  varressqft = inLotArea * (1 - inShare) * varfar * (1 - rearYard)
End If

Select Case flag
  Case 1
    SOMGeneral = varressqft
  Case 2
    SOMGeneral = varcommsqft
End Select

End Function
-----

Function ENMixed(ByVal inStories As Integer, ByVal inLotArea As Long, flag
As Byte)
  Dim retail As Long
  Dim office As Long
  Dim resSf As Long
  Dim FAR As Single
  Dim envelope As Long
  Dim totComSf As Long
  ***returns commercial square footage for eastern neighborhood zoning
  districts. Allocates commercial primarily based on
  ***FAR (variable by height district) and leaving the rest to residential.
  envelope = inStories * inLotArea

  Select Case inStories
    Case Is <= 4
      FAR = 3
      retail = inLotArea * 1
      office = inLotArea * 1
      totComSf = retail + office
      resSf = FAR * inLotArea - totComSf
    Case Is = 5
      FAR = 4
      retail = inLotArea * 1
      office = inLotArea * 2
      totComSf = retail + office
      resSf = FAR * inLotArea - totComSf
    Case Is = 6
      FAR = 5
      retail = inLotArea * 1

```

```

    office = inLotArea * 2
    totComSf = retail + office
    resSf = FAR * inLotArea - totComSf
Case Is = 8
    FAR = 6
    retail = inLotArea * 1
    office = inLotArea * 3
    totComSf = retail + office
    resSf = FAR * inLotArea - totComSf
Case Is > 8
    FAR = 7.5
    retail = inLotArea * 1
    office = inLotArea * 3
    totComSf = retail + office
    resSf = FAR * inLotArea - totComSf
End Select

Select Case flag
Case 1
    ENMixed = resSf
Case 2
    ENMixed = totComSf
End Function
-----

Function NCTGeneral(ByVal inStories As Integer, _
ByVal inLotArea As Double, ByVal rearYard As Single, ByVal comShare As
Single, flag As Byte) As Long
    ***Projects number of units on NC lots without density control.
    Dim envelope As Double
    Dim varunits As Integer
    Dim varressqft As Double
    Dim vartotsqft As Double
    Dim varcomsqft

    envelope = inLotArea * (1 - rearYard) * inStories
    varunits = envelope * (1 - comShare) / grossUnitSize(0.5)
    varcomsqft = envelope * comShare
    vartotsqft = varressqft + varcomsqft

    Do While ceil(vartotsqft / (inLotArea * (1 - rearYard))) > Nz(inStories,
0)
        varunits = varunits - 1
        varressqft = varunits * grossUnitSize(0.5)
        vartotsqft = varressqft
    Loop

Select Case flag
Case 1
    NCTGeneral = varunits
Case 2
    NCTGeneral = varcomsqft
End Select
End Function
-----

\-----
\Other functions
\-----

Function grossUnitSize(parkingperunit As Single) As Long
    Const parkingSqft As Integer = 300
    Const circulationPercent As Single = 0.15
    Dim circulationSqft As Integer
    Const baseSize As Integer = 713
    Const usableOpenSpace As Integer = 80
    circulationSqft = baseSize * circulationPercent

```

PART 1: DATA NEEDS & ANALYSIS

```
grossUnitSize = baseSize + parkingperunit * parkingSqft + circulationSqft  
+ usableOpenSpace
```

```
End Function
```

```
-----  
Function C2_resunits(ByVal inStories As Integer, ByVal inLotArea As Double,  
ByVal inFAR As Single) As Integer  
    'returns residential units for C2 districts. Full FAR is given to  
    commercial,  
    'any remaining square footage given to residential. Residential rear yard  
    requirement  
    'NOT implemented in this function.
```

```
Dim varressqft As Long  
Dim varresunits As Long  
Dim envelope As Long  
Dim varcommsqft As Long
```

```
varcommsqft = inLotArea * inFAR  
envelope = inLotArea * inStories  
varresunits = Int(inLotArea / 800)  
varressqft = varresunits * grossUnitSize(1)
```

```
If ceil(varcommsqft / inLotArea) > inStories Then  
    varcommsqft = inLotArea * inStories
```

```
End If  
Do While varcommsqft + varressqft > envelope And varresunits > 0  
    varresunits = varresunits - 1  
    varressqft = varresunits * grossUnitSize(1)  
Loop
```

```
C2_resunits = varresunits  
End Function
```

```
-----  
Function C2_sqft(ByVal inStories As Integer, ByVal inLotArea As Double, _  
ByVal inFAR As Single)  
    Dim varcommsqft As Double  
    varcommsqft = inLotArea * inFAR  
    If ceil(varcommsqft / inLotArea) > inStories Then  
        varcommsqft = inLotArea * inStories  
    End If  
    C2_sqft = varcommsqft  
End Function
```

```
-----  
Function C3_ressqft(ByVal inStories As Integer, ByVal inLotArea As Double,  
ByVal inFAR As Single, ByVal inZoning As String)  
    Dim xy As New MixedUseCapacity  
    C3_ressqft = xy.C3General(inStories, inLotArea, inFAR, inZoning, 1)  
End Function
```

```
-----  
Function C3_commsqft(ByVal inStories As Integer, ByVal inLotArea As Double,  
ByVal inFAR As Single, ByVal inZoning As String)  
    Dim xy As New MixedUseCapacity  
    C3_commsqft = xy.C3General(inStories, inLotArea, inFAR, inZoning, 2)  
End Function  
-----
```

```

Function DTR_Commsqft(ByVal inStories As Integer, ByVal inLotArea As
Double, ByVal inShare As Double, ByVal rearYard As Single)

    Dim varTowerEnvelope As Long
    varTowerEnvelope = towerEnvelope(inStories, inLotArea, inShare, rearYard)

    DTR_Commsqft = (varTowerEnvelope * (1 - inShare))
End Function
-----
Function DTR_ressqft(ByVal inStories As Integer, ByVal inLotArea As Double,
ByVal inShare As Double, ByVal rearYard As Single)

    Dim varTowerEnvelope As Long
    varTowerEnvelope = towerEnvelope(inStories, inLotArea, inShare, rearYard)

    DTR_ressqft = (varTowerEnvelope * (inShare))
End Function
-----

Function towerEnvelope(ByVal inStories As Integer, ByVal inLotArea As
Double, ByVal inShare As Double, ByVal rearYard As Single) As Long

    Dim varLowerTowerFloorplateSqft As Double
    Dim varLowerTowerStories As Byte
    Dim varlowertowersqft As Double

    Dim varTowerstories As Byte
    Dim varTowerEnvelope As Double

    Dim varUpperTowerFloorPlateSqft As Double
    Dim varUpperTowerStories As Double
    Dim varUpperTowerSqft As Double

    Dim varPodiumStories As Byte
    Dim varPodiumSqft As Double

    Dim varTowers As Integer
    Dim varNextTower As Double

    Const areaFactor As Byte = 5

    If inStories <= 12 Then
        varPodiumStories = inStories
        varPodiumSqft = varPodiumStories * inLotArea * (1 - rearYard)
    Else
        If inStories <= 24 Then
            varLowerTowerFloorplateSqft = 7500
            varPodiumStories = 8
            varLowerTowerStories = inStories - varPodiumStories
            varUpperTowerStories = 0
        ElseIf inStories <= 30 Then
            varLowerTowerFloorplateSqft = 8500
            varPodiumStories = 8
            varLowerTowerStories = inStories - varPodiumStories
            varUpperTowerStories = 0
        ElseIf inStories <= 35 Then
            varLowerTowerFloorplateSqft = 9000
            varUpperTowerFloorPlateSqft = varLowerTowerFloorplateSqft - (0.1 *
varLowerTowerFloorplateSqft)
            varPodiumStories = 12
            varTowerstories = inStories - varPodiumStories
            varUpperTowerStories = (1 / 3) * varTowerstories
            varLowerTowerStories = (2 / 3) * varTowerstories
        ElseIf inStories > 35 Then
            varLowerTowerFloorplateSqft = 10000

```

PART 1: DATA NEEDS & ANALYSIS

```

varUpperTowerFloorPlateSqft = varLowerTowerFloorplateSqft - (0.1 *
varLowerTowerFloorplateSqft)
varPodiumStories = 12
varTowerstories = inStories - varPodiumStories
varUpperTowerStories = (1 / 3) * varTowerstories
varLowerTowerStories = (2 / 3) * varTowerstories
End If

varNextTower = (varLowerTowerFloorplateSqft * areaFactor)
varTowers = Int(inLotArea / varNextTower)
If varTowers < 1 Then
varTowers = 1
End If

'***podium envelope
varPodiumSqft = (varPodiumStories * inLotArea) * (1 - rearYard)

'***lower tower envelope
Select Case inLotArea
Case Is >= varLowerTowerFloorplateSqft
varlowertowersqft = (varLowerTowerStories *
varLowerTowerFloorplateSqft) * varTowers
Case Else
varlowertowersqft = (varLowerTowerStories * inLotArea) * varTowers
End Select

'***upper tower envelope
Select Case inLotArea
Case Is >= varUpperTowerFloorPlateSqft
varUpperTowerSqft = (varUpperTowerStories *
varUpperTowerFloorPlateSqft) * varTowers
Case Else
varUpperTowerSqft = (varUpperTowerStories * inLotArea) * varTowers
End Select
End If

varTowerEnvelope = varPodiumSqft + varlowertowersqft + varUpperTowerSqft
towerEnvelope = varTowerEnvelope
End Function
-----
Function EN_com(ByVal inStories As Integer, ByVal inLotArea As Long)

Dim xyz As New MixedUseCapacity
EN_com = xyz.ENMixed(inStories, inLotArea, 2)
End Function
-----

Function EN_res(ByVal inStories As Integer, ByVal inLotArea As Long)
Dim xyq As New MixedUseCapacity
EN_com = xyq.ENMixed(inStories, inLotArea, 1)
End Function
-----

Function EN_PDR_com(ByVal inStories As Integer, ByVal inLotArea As Long)
Dim retail As Long
Dim office As Long
Dim resSf As Long
Dim PDR As Long
Dim FAR As Single
Dim totComSf As Long
'***Returns commercial square footage for eastern neighborhoods PDR
districts.

If inLotArea < 2500 Then
Select Case inStories
Case Is <= 4
FAR = 3

```

```

    retail = inLotArea * 1
    office = inLotArea * 1
    PDR = FAR * inLotArea - (retail + office)
    totComSf = retail + office + PDR
Case Is = 5
    FAR = 4
    retail = inLotArea * 1
    office = inLotArea * 1
    PDR = FAR * inLotArea - (retail + office)
    totComSf = retail + office + PDR
Case Is = 6
    FAR = 5
    retail = inLotArea * 1
    office = inLotArea * 1
    PDR = FAR * inLotArea - (retail + office)
    totComSf = retail + office + PDR
Case Is = 8
    FAR = 6
    retail = inLotArea * 1
    office = inLotArea * 1
    PDR = FAR * inLotArea - (retail + office)
    totComSf = retail + office + PDR
Case Is > 8
    FAR = 7.5
    retail = inLotArea * 1
    office = inLotArea * 1
    PDR = FAR * inLotArea - (retail + office)
    totComSf = retail + office + PDR
End Select

ElseIf inLotArea >= 2500 And inLotArea < 5000 Then
Select Case inStories
Case Is <= 4
    FAR = 3
    retail = 2500
    office = inLotArea * 1
    PDR = FAR * inLotArea - (retail + office)
    totComSf = retail + office + PDR
Case Is = 5
    FAR = 4
    retail = 2500
    office = inLotArea * 1
    PDR = FAR * inLotArea - (retail + office)
    totComSf = retail + office + PDR
Case Is = 6
    FAR = 5
    retail = 2500
    office = inLotArea * 1
    PDR = FAR * inLotArea - (retail + office)
    totComSf = retail + office + PDR
Case Is = 8
    FAR = 6
    retail = 2500
    office = inLotArea * 1
    PDR = FAR * inLotArea - (retail + office)
    totComSf = retail + office + PDR
Case Is > 8
    FAR = 7.5
    retail = 2500
    office = inLotArea * 1
    PDR = FAR * inLotArea - (retail + office)
    totComSf = retail + office + PDR
End Select

ElseIf inLotArea >= 5000 Then
Select Case inStories
Case Is <= 4
    FAR = 3

```

PART 1: DATA NEEDS & ANALYSIS

```
    retail = 2500
    office = 5000
    PDR = FAR * inLotArea - (retail + office)
    totComSf = retail + office + PDR
Case Is = 5
    FAR = 4
    retail = 2500
    office = 5000
    PDR = FAR * inLotArea - (retail + office)
    totComSf = retail + office + PDR
Case Is = 6
    FAR = 5
    retail = 2500
    office = 5000
    PDR = FAR * inLotArea - (retail + office)
    totComSf = retail + office + PDR
Case Is = 8
    FAR = 6
    retail = 2500
    office = 5000
    PDR = FAR * inLotArea - (retail + office)
    totComSf = retail + office + PDR
Case Is > 8
    FAR = 7.5
    retail = 2500
    office = 5000
    PDR = FAR * inLotArea - (retail + office)
    totComSf = retail + office + PDR
End Select
End If
```

```
    EN_PDR_com = retail + office + PDR
End Function
```

```
-----
Function SOM_commsqft(ByVal inZoning As String, ByVal inLotArea As Double,
ByVal inStories As Integer, _
ByVal inFAR As Single, ByVal inShare As Single, ByVal rearYard As Single)
As Long
'works on some districts; uses average unit size rather than units relative
to lot area. Since these districts
'are very permissive density-wise (1 per 200 sf lot area), using average
size yields an estimate on the conservative side.
```

```
Dim xz As New MixedUseCapacity
```

```
    SOM_commsqft = xz.SOMGeneral(inZoning, inLotArea, inStories, inFAR,
inShare, rearYard, 2)
End Function
```

```
-----
Function SOM_ressqft(ByVal inZoning As String, ByVal inLotArea As Double,
ByVal inStories As Integer, _
ByVal inFAR As Single, ByVal inShare As Single, ByVal rearYard As Single)
As Long
    Dim pz As New MixedUseCapacity
    SOM_ressqft = pz.SOMGeneral(inZoning, inLotArea, inStories, inFAR,
inShare, rearYard, 1)
End Function
```

```
-----
Function Mixed_Comml(inStories As Integer, inLotArea As Double, _
    inresdensity As Integer, inFAR As Single, rearYard As Double)
Dim tempUnits
Dim xx As New MixedUseCapacity
```

```
    Mixed_Comml = xx.MixedGeneral(inStories, inLotArea, inresdensity, inFAR,
rearYard, 2)
```



End Function

-----

```
Function Mixed_Units(inStories As Integer, inLotArea As Double, _
    inresdensity As Integer, inFAR As Single, rearYard As Double)
    ***Projects number of units on mixed-zoned lots. Maximizes residential per
    density limit, assigns rest to commercial up to FAR.
    Dim tempUnits
    Dim xx As New MixedUseCapacity
    Mixed_Units = xx.MixedGeneral(inStories, inLotArea, inresdensity, inFAR,
    rearYard, 1)
End Function
```

-----

```
Function MUR_DTR_S_Comsqft(ByVal inStories As Integer, ByVal inLotArea As
Double, ByVal inShare As Single, ByVal rearYard As Single) As Long
```

```
    Dim varcomsqft As Double
    Dim vartotsqft As Double
```

```
    ***companion function to MUR_Ressqft. Com share set in separate lookup
    table and passed in.
```

```
    vartotsqft = inLotArea * inStories * (1 - rearYard)
    varcomsqft = (vartotsqft * (1 - inShare))
    MUR_DTR_S_Comsqft = varcomsqft
```

End Function

-----

```
Function MUR_DTR_S_Ressqft(ByVal inStories As Integer, ByVal inLotArea As
Double, ByVal inShare As Single, ByVal rearYard As Single) As Long
```

```
    Dim varressqft As Double
    Dim vartotsqft As Double
```

```
    ***companion function to MUR_comsqft. Com share set in separate lookup
    table and passed in.
```

```
    vartotsqft = inLotArea * inStories * (1 - rearYard)
    varressqft = (vartotsqft * inShare)
    MUR_DTR_S_Ressqft = varressqft
```

End Function

-----

```
Function NCT_ComSqft(ByVal inStories As Integer, _
    ByVal inLotArea As Double, ByVal rearYard As Single, ByVal comShare As
    Single) As Long
```

```
    ***Projects number of units on NC lots without density control.
```

```
    Dim klm As New MixedUseCapacity
    NCT_ComSqft = klm.NCTGeneral(inStories, inLotArea, rearYard, comShare, 2)
```

End Function

-----

```
Function NCT_Units(ByVal inStories As Integer, _
    ByVal inLotArea As Double, ByVal rearYard As Single, ByVal comShare As
    Single) As Integer
```

```
    ***Projects commercial use based on set share
```

```
    Dim kl As New MixedUseCapacity
    NCT_Units = kl.NCTGeneral(inStories, inLotArea, rearYard, comShare, 1)
```

End Function

-----

```
Function RH_units(ByVal inZoning As String, ByVal inStories As Integer, _
```

PART 1: DATA NEEDS & ANALYSIS

```
ByVal inLotArea As Double, ByVal rearYard As Single)
  '***Projects number of units on RH-zoned lots
  Dim varunits As Single
  Dim varressqft As Double
  Dim vartotsqft As Double
  Const rhlnxt As Integer = 3000
  Const rh2nxt As Integer = 1500
  Const rh3nxt As Integer = 1000
  Dim rhzoning As Integer
  Dim rhnumber As Integer

  rhzoning = InStr(1, inZoning, "RH-")

  If rhzoning = 1 Then
    rhnumber = (CInt(Mid(Nz(inZoning, 0), 4, 1)))
  End If
  'first of three blocks testing whether lot is large enough for CU units

  Select Case inLotArea
    Case Is >= 1500
      If rhnumber = 1 Then
        If inLotArea >= 1 * rhlnxt And InStr(1, inZoning, "RH-1(D)") = 0 Then
          varunits = Int(inLotArea / (rhlnxt))
          varressqft = varunits * grossUnitSize(1)
          vartotsqft = varressqft
          Do While ceil(vartotsqft / (inLotArea * (1 - rearYard))) > inStories
            varunits = varunits - 1
            varressqft = varunits * grossUnitSize(1)
            vartotsqft = varressqft
          Loop
          RH_units = varunits
        Else
          varunits = rhnumber
          varressqft = varunits * grossUnitSize(1)
          vartotsqft = varressqft
          Do While ceil(vartotsqft / (inLotArea * (1 - rearYard))) > inStories
            varunits = varunits - 1
            varressqft = varunits * grossUnitSize(1)
            vartotsqft = varressqft
          Loop
          RH_units = varunits
        End If
        'second of three blocks testing whether lot is large enough for CU units
      ElseIf rhnumber = 2 Then
        If inLotArea >= 2 * rh2nxt Then
          varunits = Int(inLotArea / rh2nxt)
          varressqft = varunits * grossUnitSize(1)
          vartotsqft = varressqft
          Do While ceil(vartotsqft / (inLotArea * (1 - rearYard))) > inStories
            varunits = varunits - 1
            varressqft = varunits * grossUnitSize(1)
            vartotsqft = varressqft
          Loop
          RH_units = varunits
        Else
          varunits = rhnumber
          varressqft = varunits * grossUnitSize(1)
          vartotsqft = varressqft
          Do While ceil(vartotsqft / (inLotArea * (1 - rearYard))) > inStories
            varunits = varunits - 1
            varressqft = varunits * grossUnitSize(1)
            vartotsqft = varressqft
          Loop
          RH_units = varunits
        End If
        'third of three blocks testing whether lot is large enough for CU units
      ElseIf rhnumber = 3 Then
        If inLotArea >= 3 * rh3nxt Then
```

```

varunits = Int(inLotArea / (rh3nxt))
varressqft = varunits * grossUnitSize(1)
vartotsqft = varressqft
Do While ceil(vartotsqft / (inLotArea * (1 - rearYard))) > inStories
  varunits = varunits - 1
  varressqft = varunits * grossUnitSize(1)
  vartotsqft = varressqft
Loop
RH_units = varunits
Else
varunits = rhnumber
varressqft = varunits * grossUnitSize(1)
vartotsqft = varressqft
Do While ceil(vartotsqft / (inLotArea * (1 - rearYard))) > inStories
  varunits = varunits - 1
  varressqft = varunits * grossUnitSize(1)
  vartotsqft = varressqft
Loop
RH_units = varunits
End If
Else
RH_units = 0
End If
Case Else
RH_units = 0
End Select
End Function
-----

```

```

Function RM_Units(ByVal inStories As Integer, _
ByVal inLotArea As Double, ByVal inresdensity As Double, ByVal rearYard As
Single) As Long
  ***Projects number of units on RM-zoned lots
  Dim varunits As Integer
  Dim vardensity As Double
  Dim varressqft As Double
  Dim vartotsqft As Double

  vardensity = inLotArea / inresdensity
  varunits = Int(vardensity)
  varressqft = varunits * grossUnitSize(1)
  vartotsqft = varressqft
  Do While (vartotsqft / (inLotArea * (1 - rearYard))) > inStories
    varunits = varunits - 1
    varressqft = varunits * grossUnitSize(1)
    vartotsqft = varressqft
  Loop

  RM_Units = varunits
End Function
-----

```

```

Function RTO_Units(ByVal inZoning As String, ByVal inStories As Integer, _
ByVal inLotArea As Double, ByVal rearYard As Single)
  ***Projects number of units on R-zoned lots
  Dim envelope As Double
  Dim varunits As Integer
  Dim varressqft As Double
  Dim vartotsqft As Double

  If InStr(1, inZoning, "RTO") Then
    envelope = inLotArea * 0.55 * inStories
    varunits = envelope / grossUnitSize(0.75)
    vartotsqft = varressqft

    Do While ceil(vartotsqft / (inLotArea * (1 - rearYard))) > Nz(inStories,

```

PART 1: DATA NEEDS & ANALYSIS

```

0)
  varunits = varunits - 1
  varressqft = varunits * grossUnitSize(1)
  vartotsqft = varressqft
Loop
  RTO_Units = varunits
Else
  RTO_Units = Null
End If

End Function
-----
Function RTO_MixUnits(ByVal inStories As Integer, _
ByVal inLotArea As Double, ByVal rearYard As Single)
  ***Projects number of units on RED-Mixed-zoned lots in West Soma
  Dim resenvelope As Double
  Dim varunits As Long
  Dim varressqft As Double
  Dim varcomsqft As Double
  Dim vartotsqft As Double

  If Lotarea >= 1200 Then
    varcomsqft = 1200
  Else
    varcomsqft = inLotArea
  End If

  resenvelope = inLotArea * (1 - rearYard) * inStories - varcomsqft
  varunits = resenvelope / grossUnitSize(1)
  vartotsqft = varressqft

  Do While ceil(vartotsqft / (inLotArea * (1 - rearYard))) > Nz(inStories,
0)
    varunits = varunits - 1
    varressqft = varunits * grossUnitSize(1)
    vartotsqft = varressqft
  Loop
  RTO_MixUnits = varunits

End Function
-----
Function height_stories(ByVal in_limit As String)
  ***Returns number of stories allowed given the height limit
  Dim varstring As String
  Dim varheight As Integer

  If (InStr(1, in_limit, "OS/") = 1) _
  And (InStr(1, in_limit, "-" > 0) Then
    varstring = Mid(in_limit, 4, InStr(1, in_limit, "-" - 4)
    varheight = CInt(varstring)
  ElseIf InStr(1, in_limit, "-" > 0) Then
    varstring = Left(in_limit, InStr(1, in_limit, "-" - 1)
    varheight = CInt(varstring)
  ElseIf InStr(1, in_limit, "X") > 0 Then
    varstring = Left(in_limit, InStr(1, in_limit, "X" - 1)
    varheight = CInt(varstring)
  Else
    varheight = 0
  End If

  height_stories = Int(varheight / 10)
End Function
-----
Function ceil(ByVal innumber As Double)
  ***Returns the next integer up; used for calculating number of stories
  ***given the lot area and building square footage

```

```

If Int(innumber) > innumber Then
  ceil = Int(innumber) + 1
Else
  ceil = Int(innumber)
End If
End Function
-----

```

```

Function old_unit_size()
  ***Used for assumptions about square footage of existing units
  old_unit_size = 765 * 1.2
End Function
-----

```

```

Function new_unit_size(ByVal in_option As Boolean)
  ***Use for calculating square footage of new residential units.
  ***Case true for live-work, case false for everything else.
  If in_option Then
    new_unit_size = 1000
  Else
    new_unit_size = 1000 * 1.2
  End If
End Function
-----

```

```

Function calc_softness(ByVal intotsqft As Double, ByVal insqft As Double)
  Select Case Nz(insqft, 0)
  Case 0 To (intotsqft * 0.05)
    calc_softness = 5
  Case (intotsqft * 0.05) To (intotsqft * 0.3)
    calc_softness = 30
  Case (intotsqft * 0.3) To (intotsqft * 0.4)
    calc_softness = 40
  Case (intotsqft * 0.4) To (intotsqft * 0.5)
    calc_softness = 50
  Case Else
    calc_softness = Null
  End Select
End Function
-----

```

## Attachment D-2

## Summary of Residential Development Standards by Zoning District

Zoning District	Maximum Dwelling Unit Density	Other Residential Uses (Permitted as of Right)	Residential Conditional Uses (Subject to Commission Approval)	Usable Open Space Requirements for Dwelling Units
<b>RESIDENTIAL DISTRICTS</b>				
<b>RH-1(D)</b> House, One-Family (Detached Dwellings)	One dwelling unit per lot. (11 du/acre)	Residential care facility for 6 or fewer.	Residential care facility for 7 or more.	300 sq.ft. per unit if private; 400 sq.ft. per unit if common.
<b>RH-1</b> House, One-Family	One dwelling unit per lot; up to one unit per 3000 sq.ft. of lot area (maximum of 3 units) with conditional use approval. (17 du/acre)	Residential care facility for 6 or fewer.	Residential care facility for 7 or more.	300 sq.ft. per unit if private; 400 sq.ft. per unit if common.
<b>RH-1(S)</b> House, One-Family with Minor Second Unit	Same as RH-1; or 2 dwelling units per lot with second unit limited to 600 sq.ft. of net floor area. (35 du/acre)	Residential care facility for 6 or fewer.	Residential care facility for 7 or more.	300 sq.ft. per unit if private; 400 sq.ft. per unit if common.
<b>RH-2</b> House, Two-Family	Two dwelling units per lot; up to one unit per 1500 sq.ft. of lot area with conditional use approval. (35 du/acre)	Residential care facility for 6 or fewer.	Residential care facility for 7 or more; group housing, boarding; group housing, religious orders; group housing, medical and educational institutions.	125 sq.ft. per unit if private; 166 sq.ft. per unit if common.
<b>RH-3</b> House, Three-Family	Three dwelling units per lot; up to one unit per 1000 sq.ft. of lot area with conditional use approval. (52 du/acre)	Residential care facility for 6 or fewer.	Residential care facility for 7 or more; group housing, boarding; group housing, religious orders; group housing, medical and educational institutions.	100 sq.ft. per unit if private; 133 sq.ft. per unit if common.
<b>RM-1</b> Mixed (Apartments and Houses), Low Density	Three dwelling units per lot or one dwelling unit per 800 sq.ft. of lot area. (54 du/acre)	Residential care facility for 6 or fewer; group housing, boarding; group housing, religious orders.	Residential care facility for 7 or more; group housing, medical and educational institutions.	100 sq.ft. per unit if private; 133 sq.ft. per unit if common.

Zoning District	Maximum Dwelling Unit Density	Other Residential Uses (Permitted as of Right)	Residential Conditional Uses (Subject to Commission Approval)	Usable Open Space Requirements for Dwelling Units
<b>RM-2</b> Mixed (Apartments and Houses), Moderate Density	Three dwelling units per lot or one dwelling unit per 600 sq.ft. of lot area. (77 du/acre)	Residential care facility for 6 or fewer; group housing, boarding; group housing, religious orders.	Residential care facility for 7 or more; group housing, medical and educational institutions.	80 sq.ft. per unit if private; 106 sq.ft. per unit if common.
<b>RM-3</b> Mixed (Apartments and Houses), Medium Density	Three dwelling units per lot or one dwelling unit per 400 sq.ft. of lot area. (109 du/acre)	Residential care facility for 6 or fewer; group housing, boarding; group housing, religious orders.	Residential care facility for 7 or more; group housing, medical and educational institutions.	60 sq.ft. per unit if private; 80 sq.ft. per unit if common.
<b>RM-4</b> Mixed (Apartments and Houses), High Density	Three dwelling units per lot or one dwelling unit per 200 sq.ft. of lot area. (218 du/acre)	Residential care facility for 6 or fewer; group housing, boarding; group housing, religious orders.	Residential care facility for 7 or more; group housing, medical and educational institutions.	36 sq.ft. per unit if private; 48 sq.ft. per unit if common.
<b>RC-3</b> Residential-Commercial Combined, Medium Density	Three dwelling units per lot or one dwelling unit per 400 sq.ft. of lot area. (109 du/acre)	Residential care facility for 6 or fewer; group housing, boarding; group housing, religious orders.	Residential care facility for 7 or more; group housing, medical and educational institutions.	60 sq.ft. per unit if private; 80 sq.ft. per unit if common.
<b>RC-4</b> Residential-Commercial Combined, High Density	Three dwelling units per lot or one dwelling unit per 200 sq.ft. of lot area. (218 du/acre)	Residential care facility for 6 or fewer; group housing, boarding; group housing, religious orders.	Residential care facility for 7 or more; group housing, medical and educational institutions.	36 sq.ft. per unit if private; 48 sq.ft. per unit if common.
<b>RTO</b> Residential Transit Oriented Development	Permitted 1 dwelling unit per 600 square feet of lot area; may exceed this limit for BMR units, affordable housing, or other special uses. With a conditional use permit density may exceed 1 unit per 600 and is then limited by height, bulk and unit mix requirements. (77 du/acre)	Residential care facility for 6 or fewer; group housing, boarding; group housing, religious orders.	Residential care facility for 7 or more; group housing, medical and educational institutions.	100 sq.ft. per unit if private; 133 sq.ft. per unit if common.

Zoning District	Maximum Dwelling Unit Density	Other Residential Uses (Permitted as of Right)	Residential Conditional Uses (Subject to Commission Approval)	Usable Open Space Requirements for Dwelling Units
<b>RTO-M Residential Transit Oriented Development, Mission</b>	Permitted 1 dwelling unit per 400 square feet of lot area; may exceed this limit for BMR units, affordable housing, or other special uses; Density may exceed 1 unit per 400 and is then limited by height, bulk and unit mix requirements. 40% required to contain at least 2 bedrooms or 30% required to contain at least 3 bedrooms. (109 du/acre)	Residential care facility for 6 or fewer; group housing, boarding; group housing, religious orders.	Residential care facility for 7 or more; group housing, medical and educational institutions.	100 sq.ft. per unit if private; 133 sq.ft. per unit if common.
<b>NEIGHBORHOOD COMMERCIAL DISTRICTS (NCD)</b>				
<b>Pacific NCD</b>	One dwelling unit per 1,000 sq.ft. of lot area. (44 du/acre)	Group housing	Residential care facility for 6 or fewer.	100 sq.ft. per unit if private; 133 sq.ft. per unit if common.
<b>NC-1 NC Cluster District, NC-2 Small-Scale NCD, NC-S NC Shopping Center, Inner Sunset NCD, Sacramento NCD, West Portal NCD</b>	One dwelling unit per 800 sq.ft. of lot area. (54 du/acre)	Group housing; residential care facility for 6 or fewer.	Residential care facility for 7 or more.	100 sq.ft. per unit if private; 133 sq.ft. per unit if common.
<b>NC-3 Moderate-Scale NCD, Castro NCD, Inner Clement NCD, Outer Clement NCD, Upper Fillmore NCD, Haight NCD, Union NCD, 24th-Noe Valley NCD</b>	One dwelling unit per 600 sq.ft. of lot area. (77 du/acre)	Group housing; residential care facility for 6 or fewer.	Residential care facility for 7 or more.	80 sq.ft. per unit if private; 100 sq.ft. per unit if common.



Zoning District	Maximum Dwelling Unit Density	Other Residential Uses (Permitted as of Right)	Residential Conditional Uses (Subject to Commission Approval)	Usable Open Space Requirements for Dwelling Units
<b>Broadway NCD, Upper Market NCD, North Beach NCD, Polk NCD</b>	One dwelling unit per 400 sq.ft. of lot area. (109 du/acre)	Group housing; residential care facility for 6 or fewer.	Residential care facility for 7 or more.	60 sq.ft. per unit if private; 80 sq.ft. per unit if common.
<b>NEIGHBORHOOD COMMERCIAL TRANSIT DISTRICTS (NCTD)</b>				
<b>Hayes-Gough NCTD, Upper Market NCTD</b>	No density limit; density controlled by physical envelope controls of height, setbacks, open space, and exposure. (N/A)	Group housing; residential care facility for 6 or fewer.	Residential care facility for 7 or more.	60 sq.ft. per unit if private; 80 sq.ft. per unit if common.
<b>NCT-2 Small-Scale NCTD</b>	No density limit; density controlled by physical envelope controls of height, setbacks, open space, and exposure. 40% required to contain at least 2 bedrooms or 30% required to contain at least 3 bedrooms. (N/A)	Group housing; residential care facility for 6 or fewer.	Residential care facility for 7 or more.	100 sq.ft. per unit if private; 133 sq.ft. per unit if common.
<b>NCT-3 Moderate-Scale NCTD, Misión NCTD</b>	No density limit; density controlled by physical envelope controls of height, setbacks, open space, and exposure. 40% required to contain at least 2 bedrooms or 30% required to contain at least 3 bedrooms. (N/A)	Group housing, residential care facility.	Not applicable.	80 sq.ft. per unit if private; 100 sq.ft. per unit if common.
<b>Valencia NCTD, 24th-Mission NCTD, SOMA NCTD</b>	No density limit. 40% required to contain at least 2 bedrooms or 30% required to contain at least 3 bedrooms. (N/A)	Group housing; residential care facility for 6 or fewer.	Residential care facility for 7 or more.	80 sq.ft. per unit if private; 100 sq.ft. per unit if common.

Zoning District	Maximum Dwelling Unit Density	Other Residential Uses (Permitted as of Right)	Residential Conditional Uses (Subject to Commission Approval)	Usable Open Space Requirements for Dwelling Units
<b>MIXED USE DISTRICTS</b>				
<b>CCB</b> Chinatown Community Business, <b>CVR</b> Chinatown Visitor Retail, <b>CRNC</b> Chinatown Residential Neighborhood Commercial,	One dwelling unit per 200 sq.ft. of lot area. (218 du/acre)	Group housing, residential care facility.	Not applicable.	48 sq.ft.
<b>RED</b> Residential Enclave	One dwelling unit per 400 sq.ft. of lot area. (109 du/acre)	SRO units.	Residential care facility.	60 sq.ft. per unit if all private; 80 sq.ft. if common space. 36 sq.ft. per unit for live/work units.
<b>SPD</b> South Park	No density limit. 40% required to contain at least 2 bedrooms or 30% required to contain at least 3 bedrooms. (N/A)	SRO units.	Group housing; residential care facility.	80 sq.ft. per unit; 54 sq.ft. if publicly accessible.
<b>RSD</b> Residential/ Service	One dwelling unit per 200 sq.ft. of lot area for projects below 40 ft; above 40 ft., density determined by conditional use process. (218 du/acre)	SRO units.	Group housing; residential care facility.	36 sq.ft. per unit if private; 48 sq.ft. per unit if common.
<b>SLR</b> Service/ Light Industrial/ Residential	One dwelling unit per 200 sq.ft. of lot area. (218 du/acre)	SRO units.	Group housing; residential care facility.	60 sq.ft. per unit if private; 80 sq.ft. per unit if common.
<b>SLI</b> Service/ Light Industrial	By conditional use only if low income; otherwise, not permitted; one dwelling unit per 200 sq.ft. of lot area. (218 du/acre)	Not applicable.	SRO units, if low income; group housing; residential care facility.	36 sq.ft.
<b>SSO</b> Service/ Secondary Office	By conditional use only; one dwelling unit per 200 sq.ft. of lot area. (218 du/acre)	SRO units.	Group housing; residential care facility.	36 sq.ft.

Zoning District	Maximum Dwelling Unit Density	Other Residential Uses (Permitted as of Right)	Residential Conditional Uses (Subject to Commission Approval)	Usable Open Space Requirements for Dwelling Units
<b>RH-DTR</b> Rincon Hill Downtown Residential, <b>SB DTR</b> South Beach Downtown Residential	No density limit. 40% required to contain at least 2 bedrooms or 30% required to contain at least 3 bedrooms. (N/A)	Not applicable.	Residential care facility.	75 sq.ft. per unit; up to 50% may be provided off-site if publicly accessible.
<b>MUG</b> Mixed Use - General, <b>MUR</b> Mixed Use - Residential, <b>MUO</b> Mixed Use - Office	No density limit. 40% required to contain at least 2 bedrooms or 30% required to contain at least 3 bedrooms. (N/A)	SRO units.	Student housing; residential care facility.	80 sq.ft. per unit; 54 sq.ft. if publicly accessible.
<b>UMU</b> Urban Mixed Use	No density limit. 40% required to contain at least 2 bedrooms or 30% required to contain at least 3 bedrooms. (N/A)	Not applicable.	Student housing; residential care facility.	80 sq.ft. per unit; 54 sq.ft. if publicly accessible.
<b>TB DTR</b> Transbay Downtown Residential (Redevelopment Project Area)	No density limit. (N/A)	Group housing, residential care facility.	Not applicable.	16 sq.ft. per unit plus common space located in the center of each block
<b>COMMERCIAL DISTRICTS</b>				
<b>C-2</b> Community Business	Dwelling at a density of the closest R district, but in no case less be less than one dwelling unit per 800 sq.ft. of lot area. (54 du/acre)	Group housing; residential care facility.	Not applicable.	Same as the requirement for the nearest R district.
<b>C-M</b> Heavy Commercial	By conditional use only; dwelling at a density of the closest R district, but in no case less be less than one dwelling unit per 125 sq.ft. of lot area. (348 du/acre)	Group housing; residential care facility.	Not applicable.	36 sq.ft. per unit if private; 48 sq.ft. per unit if common.

Zoning District	Maximum Dwelling Unit Density	Other Residential Uses (Permitted as of Right)	Residential Conditional Uses (Subject to Commission Approval)	Usable Open Space Requirements for Dwelling Units
<b>DOWNTOWN COMMERCIAL DISTRICTS</b>				
<b>C-3-O</b> Downtown - Office, <b>C-3-R</b> Downtown - Retail, <b>C-3-G</b> Downtown - General	Dwelling at a density of the closest R district, but in no case less be less than one dwelling unit per 125 sq.ft. of lot area. Higher density permitted with conditional use. (348 du/acre)	Group housing; residential care facility.	Not applicable.	36 sq.ft. per unit if private; 48 sq.ft. per unit if common.
<b>C-3-S</b> Downtown Support	Dwelling at a density of the closest R district, but in no case less be less than one dwelling unit per 125 sq.ft. of lot area. Higher density permitted with conditional use. (348 du/acre)	Group housing.	Residential care facility.	36 sq.ft. per unit if private; 48 sq.ft. per unit if common.
<b>INDUSTRIAL AND PDR (PRODUCTION, DISTRIBUTION, AND REPAIR) DISTRICTS</b>				
<b>M-1</b> Light Industrial	Dwelling at a density of the closest R district, but in no case less be less than one dwelling unit per 800 sq.ft. of lot area. (54 du/acre)	Residential care facility.	Group housing;	36 sq.ft. per unit if private; 48 sq.ft. per unit if common.
<b>M-2</b> Heavy Industrial	Dwelling at a density of the closest R district, but in no case less be less than one dwelling unit per 800 sq.ft. of lot area. (54 du/acre)	Not applicable.	Group housing;	36 sq.ft. per unit if private; 48 sq.ft. per unit if common.
<b>PDR-1-B</b> PDR - Light Industrial Buffer, <b>PDR-1-D</b> PDR - Design, <b>PDR-1-G</b> PDR - General, <b>PDR-2</b> Core PDR - Bayview	Dwelling units or group housing not permitted. (N/A)	Not applicable.	Not applicable.	Not applicable.

Zoning District	Maximum Dwelling Unit Density	Other Residential Uses (Permitted as of Right)	Residential Conditional Uses (Subject to Commission Approval)	Usable Open Space Requirements for Dwelling Units
<b>PUBLIC USE DISTRICT</b>				
P Public	Dwelling units or group housing not permitted. (N/A)	Not applicable.	Not applicable.	Not applicable.
<b>SPECIAL USE DISTRICTS (SUD)</b>				
Van Ness SUD	No density limit; density controlled by physical envelope controls of height, setbacks, open space, and exposure. (N/A)	Residential care facility for 6 or fewer; group housing, boarding; group housing, religious orders.	Residential care facility for 7 or more; group housing, medical and educational institutions.	36 sq.ft. per unit if private; 48 sq.ft. per unit if common.
Folsom and Main Residential/Commercial SUD	No density limit; density controlled by physical envelope controls of height, setbacks, open space, and exposure. (N/A)	Group housing; residential care facility.	Not applicable.	36 sq.ft. per unit if private; 48 sq.ft. per unit if common.
North of Market Residential SUD Subarea No. 1	One dwelling unit per 125 sq.ft. of lot area; double density provisions do not apply. (348 du/acre)	Residential care facility for 6 or fewer; group housing, boarding; group housing, religious orders.	Residential care facility for 7 or more; group housing, medical and educational institutions.	36 sq.ft. per unit if private; 48 sq.ft. per unit if common.
North of Market Residential SUD Subarea No. 2	One dwelling unit per 200 sq.ft. of lot area; double density provisions do not apply. (218 du/acre)	Residential care facility for 6 or fewer; group housing, boarding; group housing, religious orders.	Residential care facility for 7 or more; group housing, medical and educational institutions.	36 sq.ft. per unit if private; 48 sq.ft. per unit if common.
Van Ness and Market Downtown Residential SUD	No density limit; density controlled by physical envelope controls of height, setbacks, open space, and exposure. (N/A)	Group housing; residential care facility.	Not applicable.	36 sq.ft. per unit if private; 48 sq.ft. per unit if common; up to 40% may be provided off-site if within the SUD or within 900 feet of the project site.

Zoning District	Maximum Dwelling Unit Density	Other Residential Uses (Permitted as of Right)	Residential Conditional Uses (Subject to Commission Approval)	Usable Open Space Requirements for Dwelling Units
<b>Lakeshore Plaza SUD</b>	By conditional use only; one dwelling unit per 3,000 sq.ft. of lot area on first and second stories only; group housing is not permitted. (15 du/acre)	Not applicable.	Residential care facility.	300 sq.ft. per unit if private; 400 sq.ft. per unit if common.



# 2014 HOUSING ELEMENT



## PART II: OBJECTIVES & POLICIES

AN ELEMENT OF THE GENERAL PLAN  
OF THE CITY AND COUNTY OF SAN FRANCISCO

# CONTENTS

## Contents

<b>SUMMARY OF OBJECTIVES &amp; POLICIES</b> .....	ii
<b>INTRODUCTION</b> .....	02
Issue 1: Adequate Sites.....	06
Issue 2: Conserve and Improve Existing Stock.....	13
Issue 3: Equal Housing Opportunities.....	17
Issue 4: Facilitate Permanently Affordable Housing.....	27
Issue 5: Remove Constraints to the Construction and Rehabilitation of Housing.....	33
Issue 6: Maintain the Unique and Diverse Character of San Francisco's Neighborhoods.....	36
Issue 7: Balance Housing Construction and Community Infrastructure.....	40
Issue 8: Prioritizing Sustainable Development.....	42
<b>ABBREVIATIONS</b> .....	45
<b>ACKNOWLEDGEMENTS</b> .....	46

## Maps

<b>MAP 1</b> Plan Areas.....	08
<b>MAP 2</b> Below Market Rate Housing Projects.....	22
<b>MAP 3</b> Affordable Housing Projects.....	24



# I. SUMMARY OF OBJECTIVES & POLICIES

## ISSUE 1: ADEQUATE SITES

### OBJECTIVE 1

**IDENTIFY AND MAKE AVAILABLE FOR DEVELOPMENT ADEQUATE SITES TO MEET THE CITY'S HOUSING NEEDS, ESPECIALLY PERMANENTLY AFFORDABLE HOUSING.**

#### POLICY 1.1

Plan for the full range of housing needs in the City and County of San Francisco, especially affordable housing.

#### POLICY 1.2

Focus housing growth and infrastructure-necessary to support growth according to community plans. Complete planning underway in key opportunity areas, such as Treasure Island, Candlestick Park and Hunter's Point Shipyard.

#### POLICY 1.3

Work proactively to identify and secure opportunity sites for permanently affordable housing.

#### POLICY 1.4

Ensure community based planning processes are used to generate changes to land use controls.

#### POLICY 1.5

Consider secondary units in community planning processes where there is neighborhood support and when other neighborhood goals can be achieved, especially if that housing is made permanently affordable to lower-income households.

#### POLICY 1.6

Consider greater flexibility in number and size of units within established building envelopes in community based planning processes, especially if it can increase the number of affordable units in multi-family structures.

#### POLICY 1.7

Consider public health objectives when designating and promoting housing development sites.

#### POLICY 1.8

Promote mixed use development, and include housing, particularly permanently affordable housing, in new commercial,

institutional or other single use development projects.

#### POLICY 1.9

Require new commercial developments and higher educational institutions to meet the housing demand they generate, particularly the need for affordable housing for lower income workers and students.

#### POLICY 1.10

Support new housing projects, especially affordable housing, where households can easily rely on public transportation, walking and bicycling for the majority of daily trips.

## ISSUE 2: CONSERVE AND IMPROVE EXISTING STOCK

### OBJECTIVE 2

**RETAIN EXISTING HOUSING UNITS, AND PROMOTE SAFETY AND MAINTENANCE STANDARDS, WITHOUT JEOPARDIZING AFFORDABILITY.**

#### POLICY 2.1

Discourage the demolition of sound existing housing, unless the demolition results in a net increase in affordable housing.

#### POLICY 2.2

Retain existing housing by controlling the merger of residential units, except where a merger clearly creates new family housing.

#### POLICY 2.3

Prevent the removal or reduction of housing for parking.

#### POLICY 2.4

Promote improvements and continued maintenance to existing units to ensure long term habitation and safety.

#### POLICY 2.5

Encourage and support the seismic retrofitting of the existing housing stock.

#### POLICY 2.6

Ensure housing supply is not converted to de facto commercial use through short-term rentals.

### OBJECTIVE 3

**PROTECT THE AFFORDABILITY OF THE EXISTING HOUSING STOCK, ESPECIALLY RENTAL UNITS.**

#### POLICY 3.1

Preserve rental units, especially rent controlled units, to meet the City's affordable housing needs.

#### POLICY 3.2

Promote voluntary housing acquisition and rehabilitation to protect affordability for existing occupants.

#### POLICY 3.3

Maintain balance in affordability of existing housing stock by supporting affordable moderate ownership opportunities.

#### POLICY 3.4

Preserve "naturally affordable" housing types, such as smaller and older ownership units.

#### POLICY 3.5

Retain permanently affordable residential hotels and single room occupancy (SRO) units.

## ISSUE 3: EQUAL HOUSING OPPORTUNITIES

### OBJECTIVE 4

**FOSTER A HOUSING STOCK THAT MEETS THE NEEDS OF ALL RESIDENTS ACROSS LIFECYCLES.**

#### POLICY 4.1

Develop new housing, and encourage the remodeling of existing housing, for families with children.

#### POLICY 4.2

Provide a range of housing options for residents with special needs for housing support and services.

#### POLICY 4.3

Create housing for people with disabilities and aging adults by including universal design principles in new and rehabilitated housing units.

**POLICY 4.4**

Encourage sufficient and suitable rental housing opportunities, emphasizing permanently affordable rental units wherever possible.

**POLICY 4.5**

Ensure that new permanently affordable housing is located in all of the city's neighborhoods, and encourage integrated neighborhoods, with a diversity of unit types provided at a range of income levels.

**POLICY 4.6**

Encourage an equitable distribution of growth according to infrastructure and site capacity.

**POLICY 4.7**

Consider environmental justice issues when planning for new housing, especially affordable housing.

**OBJECTIVE 5**

**ENSURE THAT ALL RESIDENTS HAVE EQUAL ACCESS TO AVAILABLE UNITS.**

**POLICY 5.1**

Ensure all residents of San Francisco have equal access to subsidized housing units.

**POLICY 5.2**

Increase access to housing, particularly for households who might not be aware of their housing choices.

**POLICY 5.3**

Prevent housing discrimination, particularly against immigrants and households with children.

**POLICY 5.4**

Provide a range of unit types for all segments of need, and work to move residents between unit types as their needs change.

**POLICY 5.5**

Minimize the hardships of displacement by providing essential relocation services.

**POLICY 5.6**

Offer displaced households the right of first refusal to occupy replacement housing units that are comparable in size, location, cost, and rent control protection.

**OBJECTIVE 6**

**REDUCE HOMELESSNESS AND THE RISK OF HOMELESSNESS.**

**POLICY 6.1**

Prioritize permanent housing and service-enriched solutions while pursuing both short- and long-term strategies to eliminate homelessness.

**POLICY 6.2**

Prioritize the highest incidences of homelessness, as well as those most in need, including families and immigrants.

**POLICY 6.3**

Aggressively pursue other strategies to prevent homelessness and the risk of homelessness by addressing its contributory factors.

**POLICY 6.4**

Improve coordination among emergency assistance efforts, existing shelter programs, and health care outreach services.

**ISSUE 4:**

**FACILITATE PERMANENTLY AFFORDABLE HOUSING**

**OBJECTIVE 7**

**SECURE FUNDING AND RESOURCES FOR PERMANENTLY AFFORDABLE HOUSING, INCLUDING INNOVATIVE PROGRAMS THAT ARE NOT SOLELY RELIANT ON TRADITIONAL MECHANISMS OR CAPITAL.**

**POLICY 7.1**

Expand the financial resources available for permanently affordable housing, especially permanent sources.

**POLICY 7.2**

Strengthen San Francisco's affordable housing efforts by planning and advocating at regional, state and federal levels.

**POLICY 7.3**

Recognize the importance of funds for operations, maintenance and services to the success of affordable housing programs.

**POLICY 7.4**

Facilitate affordable housing development through land subsidy programs, such as land trusts and land dedication.

**POLICY 7.5**

Encourage the production of affordable housing through process and zoning accommodations, and prioritize affordable housing in the review and approval processes.

**POLICY 7.6**

Acquire and rehabilitate existing housing to maximize effective use of affordable housing resources.

**POLICY 7.7**

Support housing for middle income households, especially through programs that do not require a direct public subsidy.

**POLICY 7.8**

Develop, promote, and improve ownership models which enable households to achieve homeownership within their means, such as down-payment assistance, and limited equity cooperatives.

**OBJECTIVE 8**

**BUILD PUBLIC AND PRIVATE SECTOR CAPACITY TO SUPPORT, FACILITATE, PROVIDE AND MAINTAIN AFFORDABLE HOUSING.**

**POLICY 8.1**

Support the production and management of permanently affordable housing.

**POLICY 8.2**

Encourage employers located within San Francisco to work together to develop and advocate for housing appropriate for employees.

**POLICY 8.3**

Generate greater public awareness about the quality and character of affordable housing projects and generate community-wide support for new affordable housing.

**OBJECTIVE 9**

**PRESERVE UNITS SUBSIDIZED BY THE FEDERAL, STATE OR LOCAL SOURCES.**

# I. SUMMARY OF OBJECTIVES & POLICIES

## POLICY 9.1

Protect the affordability of units at risk of losing subsidies or being converted to market rate housing.

## POLICY 9.2

Continue prioritization of preservation of existing affordable housing as the most effective means of providing affordable housing.

## POLICY 9.3

Maintain and improve the condition of the existing supply of public housing, through programs such as HOPE SF.

## ISSUE 5:

REMOVE CONSTRAINTS TO THE CONSTRUCTION AND REHABILITATION OF HOUSING

## OBJECTIVE 10

**ENSURE A STREAMLINED, YET THOROUGH, AND TRANSPARENT DECISION-MAKING PROCESS**

## POLICY 10.1

Create certainty in the development entitlement process, by providing clear community parameters for development and consistent application of these regulations.

## POLICY 10.2

Implement planning process improvements to both reduce undue project delays and provide clear information to support community review.

## POLICY 10.3

Use best practices to reduce excessive time or redundancy in local application of CEQA.

## POLICY 10.4

Support state legislation and programs that promote environmentally favorable projects.

## ISSUE 6:

MAINTAIN THE UNIQUE AND DIVERSE CHARACTER OF SAN FRANCISCO'S NEIGHBORHOODS

## OBJECTIVE 11

**SUPPORT AND RESPECT THE DIVERSE AND DISTINCT CHARACTER OF SAN FRANCISCO'S NEIGHBORHOODS.**

## POLICY 11.1

Promote the construction and rehabilitation of well-designed housing that emphasizes beauty, flexibility, and innovative design, and respects existing neighborhood character.

## POLICY 11.2

Ensure implementation of accepted design standards in project approvals.

## POLICY 11.3

Ensure growth is accommodated without substantially and adversely impacting existing residential neighborhood character.

## POLICY 11.4

Continue to utilize zoning districts which conform to a generalized residential land use and density plan and the General Plan.

## POLICY 11.5

Ensure densities in established residential areas promote compatibility with prevailing neighborhood character.

## POLICY 11.6

Foster a sense of community through architectural design, using features that promote community interaction.

## POLICY 11.7

Respect San Francisco's historic fabric, by preserving landmark buildings and ensuring consistency with historic districts.

## POLICY 11.8

Consider a neighborhood's character when integrating new uses, and minimize disruption caused by expansion of institutions into residential areas.

## POLICY 11.9

Foster development that strengthens local culture sense of place and history.

## ISSUE 7:

BALANCE HOUSING CONSTRUCTION AND COMMUNITY INFRASTRUCTURE

## OBJECTIVE 12

**BALANCE HOUSING GROWTH WITH ADEQUATE INFRASTRUCTURE THAT SERVES THE CITY'S GROWING POPULATION.**

## POLICY 12.1

Encourage new housing that relies on transit use and environmentally sustainable patterns of movement.

## POLICY 12.2

Consider the proximity of quality of life elements, such as open space, child care, and neighborhood services, when developing new housing units.

## POLICY 12.3

Ensure new housing is sustainably supported by the City's public infrastructure systems.

## ISSUE 8:

PRIORITIZING SUSTAINABLE DEVELOPMENT

## OBJECTIVE 13

**PRIORITIZE SUSTAINABLE DEVELOPMENT IN PLANNING FOR AND CONSTRUCTING NEW HOUSING.**

## POLICY 13.1

Support "smart" regional growth that locates new housing close to jobs and transit.

## POLICY 13.2

Work with localities across the region to coordinate the production of affordable housing region wide according to sustainability principles.

## POLICY 13.3

Promote sustainable land use patterns that integrate housing with transportation in order to increase transit, pedestrian, and bicycle mode share.

## POLICY 13.4

Promote the highest feasible level of "green" development in both private and municipally-supported housing.



# PART II. OBJECTIVES & POLICIES

Please note that this text contains *Part 2: Objectives and Policies* of the Housing Element. *Part 1: Data and Needs Analysis* and *Appendix C: Implementation Measures* are available separately.



## INTRODUCTION

Housing element law mandates that local governments adequately plan to meet the existing and projected housing needs of all economic segments of the community. The City of San Francisco has embraced this requirement as an opportunity for a community based vision for San Francisco's future. Part 2 of the *Housing Element* sets forth objectives, policies, and programs to address the housing needs identified in Part 1. The Housing Element is intended to provide the policy background for housing programs and decisions; and to provide broad direction towards meeting the City's housing goals. As with other elements of the General Plan, it provides the policy framework for future planning decisions, and indicates the next steps the City plans to take to implement the Housing Element's objectives and policies. Adoption of the Housing Element does not modify land use, specify areas for increased height or density, suggest specific controls for individual neighborhoods, and implement changes to the Zoning Map or Planning Code, nor does it direct funding for housing development. Any such changes would require significant community and related legislative processes, as well as review and public hearings before the Planning Commission and Board of Supervisors.

### Why is Housing an Issue?

San Francisco's population continues to grow; now with over 808,000 residents. As a hub for the region, San Francisco hosts a significant proportion of the Bay Area's jobs, as well as the core of local transportation infrastructure. Despite the recent economic impacts of the crash of dot-com ventures and 2008 recession, industries in San Francisco are continuously growing, particularly in the categories of professional, managerial, health and educational services. With new employment opportunities comes the increased demand for a variety of housing types.

Affordable housing is the most salient housing issue in San Francisco and the Bay Area. ABAG projects that at least 38% of new housing demands will be from low income households (households earning under 80% of area median income), and another 19% affordable from households of moderate means (earning between 80 and 120% of area median income). The policies and programs offer strategies to address these specific housing demands.

Based on the growing population, and smart growth goals of providing housing in central areas like San Francisco,





near jobs and transit, the State Department of Housing and Community Development (HCD), with the Association of Bay Area Governments (ABAG), estimates that San Francisco must plan for the capacity for roughly 29,000 new units, 60% of which should be suitable for housing for the extremely low, very low, low and moderate income households, in the next Housing Element period to meet its share of the region's projected housing demand. Because San Francisco also shares these state and regional objectives to increase the supply of housing, improve the regional jobs-housing balance, protect the environment, and promote a more efficient development pattern, this Housing Element works to meet those targets.

### The City's Housing Values

In developing the 2014 Housing Element Update, the City worked closely across agencies and broadly with San Francisco neighborhoods, community organization members, housing advocates, and elected officials.

1. ***Prioritize permanently affordable housing.*** Across the city, participants acknowledged that the cost of housing in San Francisco was an issue affecting everyone, from working families to the very poor. Thus the Housing Element focuses on creating the right type of housing, to meet the financial, physical and spatial needs of all of our residents who cannot afford market-rate housing. This requires not only creating new housing, but addressing the numerous housing types needed for San Francisco's diverse population, and preserving and maintaining the existing housing stock, which provides some of the city's most affordable units.
2. ***Recognize and preserve neighborhood character.*** Residents of San Francisco, from its wealthiest neighborhoods to its lower income areas, prioritized their own neighborhoods' physical and cultural character. Therefore the Housing Element recognizes that any plans for housing, from individual projects to community plans, need to acknowledge the unique needs of individual neighborhood which they are located. No individual strategies proposed in this Housing Element are appropriate universally; each needs to be considered within the neighborhood context. By using community planning processes that are driven by the input of the community itself, the City can ensure that the best qualities of neighborhoods are not only maintained, but strengthened.
3. ***Integrate planning of housing, jobs, transportation and infrastructure.*** Participants stressed that housing does not occur in a vacuum- that successful housing must be considered as a part of a whole neighborhood, one that includes public infrastructure such as transit, open space and community facilities, and privately provided infrastructure such as retail and neighborhood services. As one considers the needs of various household types, steps must be taken to encourage amenities required by families, such as child care, schools, libraries, parks and other services.
4. ***Cultivate the city as a sustainable model of development.*** The city's residents recognized the City's social, practical and legislative responsibility to address housing needs from both the local and the regional perspective, given San Francisco's role as a job center and a transit nexus. Thus, the Housing Element pri-

oritizes increasing transit availability and accessibility, and prioritizing housing development where transit and other mode options are improved, to reduce the impacts of greenhouse gas emissions. It promotes “green” development in both new and reconstruction. It does not, however, promote growth at all costs: the Housing Element recognizes that a truly sustainable San Francisco balances housing production with other major values discussed above, in the context of affordability needs, infrastructure provision, and neighborhood culture and character.

### Challenges Ahead: Balancing Goals with Resources and Realities

In an effort to plan for and respond to growing housing demands, the Planning Department has engaged several neighborhoods in specific community planning efforts. Three large developments - Treasure Island, Parkmerced and Hunters Point/Candlestick Point (Phase I & II) - received entitlements through Development Agreements, approved by the City in 2010 and 2011. Together, they are expected to produce up to 26,000 units, up to 6,300 of which will be affordable, over the next several years.

Implementation of these plans, both on the housing and infrastructure side still requires significant planning and support. The City has made strides in developing new housing to serve its growing population - about 18,080 new housing units were added to the city’s housing stock since 2007 and housing was produced at an average rate of 637 units per year (2004-2013), an all-time high. However, housing affordability continues to be a major policy issue. Between 2007 and the third quarter of 2014, San Francisco achieved only 44% of its housing goals for low income production, and a total of 35% of all affordable housing production of the RHNA targets.

To address housing affordability, Mayor Ed Lee convened a Housing Working Group in December of 2013. This task force is comprised of City agencies and key stakeholders. The working group produced final recommendations in December of 2014. The report addresses many of the challenges facing affordable housing production, financing and provides next steps that are consistent with the Housing Element policy framework, including the density bonus and small sites programs, and updates to the City’s inclusionary housing program.

This Housing Element addresses residential development during a period of recovery from the crash of the dot-com ventures and 2008 recession. Working within this context, the Housing Element stresses stabilization strategies.

Ongoing context specific strategies include:

- Small-site acquisition and rehabilitation, where the City takes an active role in securing and stabilizing existing units as permanently affordable housing.
- Owner-initiated rehabilitation, where the City supports- financially or otherwise – owner or landlord initiated improvements to existing housing, particularly at-risk rental units.
- Project partnerships, fostering relationships between affordable and market rate developers on new sites, or on projects which may have stalled, to expand affordable housing opportunities.
- Providing assistance in foreclosures, including assistance to existing homeowners and working to secure foreclosed units as affordable opportunities.

There are adequate sites to meet projected housing needs, and the policies of this Housing Element support further housing development. However, realizing the City’s housing targets requires tremendous public and private financing - given the state and local economy and private finance conditions is not likely to be available during the period of this Housing Element.

For the City is to be truly successful in achieving the type and amount of housing targeted by the RHNAs and mandated by local and regional sustainability goals, a full partnership with the state and the region is required. Funding at the state and regional levels need to continue to consider – and prioritize - San Francisco’s share of the statewide housing, particularly its affordability challenges, when allocating funding for affordable housing and for public infrastructure. Only through this partnership, and if infrastructure and housing funding priorities are coordinated with regional growth objectives, can the City truly move towards these housing production targets.

## Acknowledging Tradeoffs

The Housing Element is intended to be an integrated, internally consistent and compatible statement of policies for housing in San Francisco, based upon the goals of the citizens of the city. However, many of these goals have a natural tension between them. For example, the relationship between market rate and affordable housing can often seem competitive, even oppositional. Yet increased levels of affordable housing cannot be achieved without the private development sector, which brings significant funding towards affordable housing and its needed services through tax revenues, inclusionary requirements and other fees. In balancing this relationship, the City needs to consider how all types of housing contribute to overall goals.

Another tension exists between the demand for more housing in San Francisco and the impact – real or perceived – that new development can have on neighborhoods. To meet local and regional sustainability goals, more housing and greater density is required, but growth needs to be shaped so that it does not occur at the expense of valued San Francisco neighborhood qualities. Community plans balance these factors to increase housing equitably while still preserving what people love about their neighborhoods.

Another major issue to balance is the relationship between housing and infrastructure. The City's goal is to locate housing in areas that already have access to infrastructure and services, many sites large enough for affordable housing are often found in transitioning areas that require additional infrastructure. The City needs to seek equilibrium for housing opportunities by prioritizing increased infrastructure or services to these transitioning areas.

The purpose of this Housing Element is not to resolve all of those tensions, but to provide a framework the City can use to highlight concerns that should be balanced by decision makers, to achieve the City's stated housing goals.

## The Document

The *objectives* and *policies* that follow are intended to address the State's objectives and the City's most pressing housing issues: identifying adequate housing sites, conserving and improving existing housing, providing equal housing opportunities, facilitating permanently affordable housing, removing government constraints to the construction and rehabilitation of housing, maintaining the unique and diverse character of San Francisco's neighborhoods, balancing housing construction with community infrastructure, and sustainability. Each set of objectives and related policies is accompanied by *implementing programs* - a detailed schedule of actions that will implement the housing element, including timelines, steps, projected outcomes and entities responsible for each action. Also, each set of objectives and policies is followed by a series of *strategies for further review* - ideas which were raised over the course of the Housing Element development and outreach, which require further examination, and potentially long-term study, before they can be directly implemented. These strategies will be examined in more detail with the appropriate agencies over the course of the draft Housing Element's review, to determine if such strategies are possible and can be pursued as implementation programs.



# Issue 1: Adequate Sites

## OBJECTIVE 1

### IDENTIFY AND MAKE AVAILABLE FOR DEVELOPMENT ADEQUATE SITES TO MEET THE CITY'S HOUSING NEEDS, ESPECIALLY PERMANENTLY AFFORDABLE HOUSING.

Housing demand in San Francisco continues to be strong across booms and busts in the economy. Families continue to grow, life expectancy has increased, and more people seek to live closer to where they work. The need for housing comes from households of all income levels.

In an effort to manage the regional growth and accommodate projected housing needs throughout the Bay Area, the Association of Bay Area Governments (ABAG) allocates a number of housing units at various income levels to each community in the region based on projected job growth. ABAG has allocated about 29,000 new housing units in City and County of San Francisco through the year 2022, with over 57% of those units required to be affordable to households of moderate income (defined as 120% of Area Median Income) or below.



Reaching these ABAG goals will require the implementation of a number of strategies, including planning and constructing new permanently affordable housing, for which land must be identified. Housing sites must be considered carefully in order to make the most of a limited land supply while ensuring that new housing is in keeping with existing neighborhood character. Specific criteria should be considered when planning for, and securing, sites for housing. To enable easy access and movement throughout the city, housing should be located close to transit, and to other necessary public infrastructure such as schools, parks and open space, as well as quasi-public or privately provided services such as child care and health facilities. To enable access to retail and services, new housing should be located throughout the city in a mixed-use fashion. To ensure the health of residents, housing should be located away from concentrations of health-impacting land uses. New housing is not the only answer to addressing housing needs in San Francisco. Other strategies, such as retention of existing units, and making existing units permanently affordable, as discussed in Objectives 2 and 3, enable the City to meet many of its housing affordability goals.

## POLICY 1.1

### Plan for the full range of housing needs in the City and County of San Francisco, especially affordable housing.

San Franciscans are a diverse population, with a diverse set of housing needs. Future housing policy and planning efforts must take into account the diverse needs for housing. The RHNA projections indicate housing goals for various income levels, these provide basic planning goals for housing affordability. San Francisco's housing policies and programs should provide strategies that promote housing at each income level, and furthermore identify sub-groups, such as middle income and extremely low income households that require specific housing policy. In addition to

planning for affordability, the City should plan for housing that serves a variety of household types and sizes.

**POLICY 1.2**

**Focus housing growth and infrastructure-necessary to support growth according to community plans. Complete planning underway in key opportunity areas, such as Treasure Island, Candlestick Park and Hunter's Point Shipyard.**

In order to increase the supply and affordability of housing, the City has engaged in significant planning for housing through Area Plans (portions of the General Plan which focus on a particular part of the city), Redevelopment Plans (community revitalization plans authorized and organized under the provisions of the former California Community Redevelopment Law); and major development projects created in partnership with private sponsors. Recently adopted community plans include Balboa Park, Glen Park, Market and Octavia, Japantown, Rincon Hill and the Central Waterfront neighborhoods; the Eastern Neighborhoods program including the Mission, South of Market, Showplace Square and Potrero Hill; Candlestick, and Hunters Point Shipyard; and former Redevelopment Areas including several Redevelopment Area Plans, most recently Visitacion Valley/Schlage Lock and the Transit Center District Plan. Other adopted major projects in the city include Treasure Island and Parkmerced.

Plans and projects underway include Japantown, Glen Park, Western SoMa and Executive Park-Central SoMa, 4th and King Railyard site, and smaller community planning efforts. Other major projects in development with the city include Treasure Island, Parkmerced and the Transbay Transit Center. These ongoing community planning efforts should continue. These projects could result in a community accepted housing vision for the neighborhood, related zoning changes and neighborhood specific design guidelines that will encourage housing development in appropriate locations.

Together, these planning efforts could provide capacity for significantly more than the 29,000 units allocated for this planning period (2014-2022). However these plans will require significant investment in infrastructure and supporting services in order to support this growth. Each adopted plan contains related programs for affordable housing (directing the mix of housing types, tenures and af-

fordability needs), infrastructure and community services, they also contain design guidelines and community review procedures. The City should prioritize public investment in these plan areas, according to each plan's infrastructure and community improvement program. These plans will also require diligence in their application: each plan contains numerous policies and principles intended to ensure neighborhood consistency and compatibility, and it is up to Planning Department staff and the Planning Commission to uphold those principles in project review and approvals.

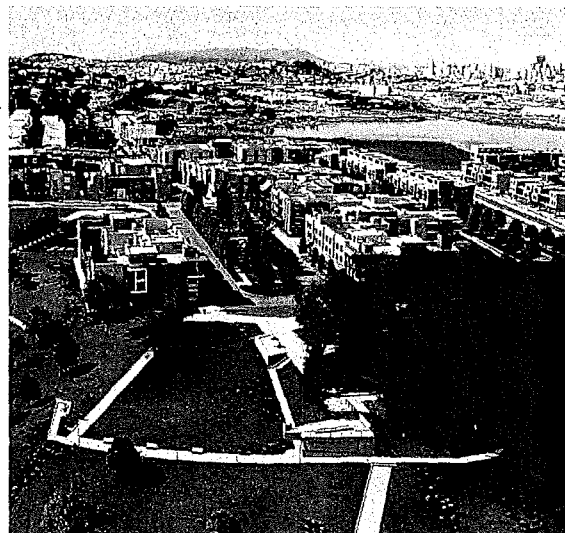

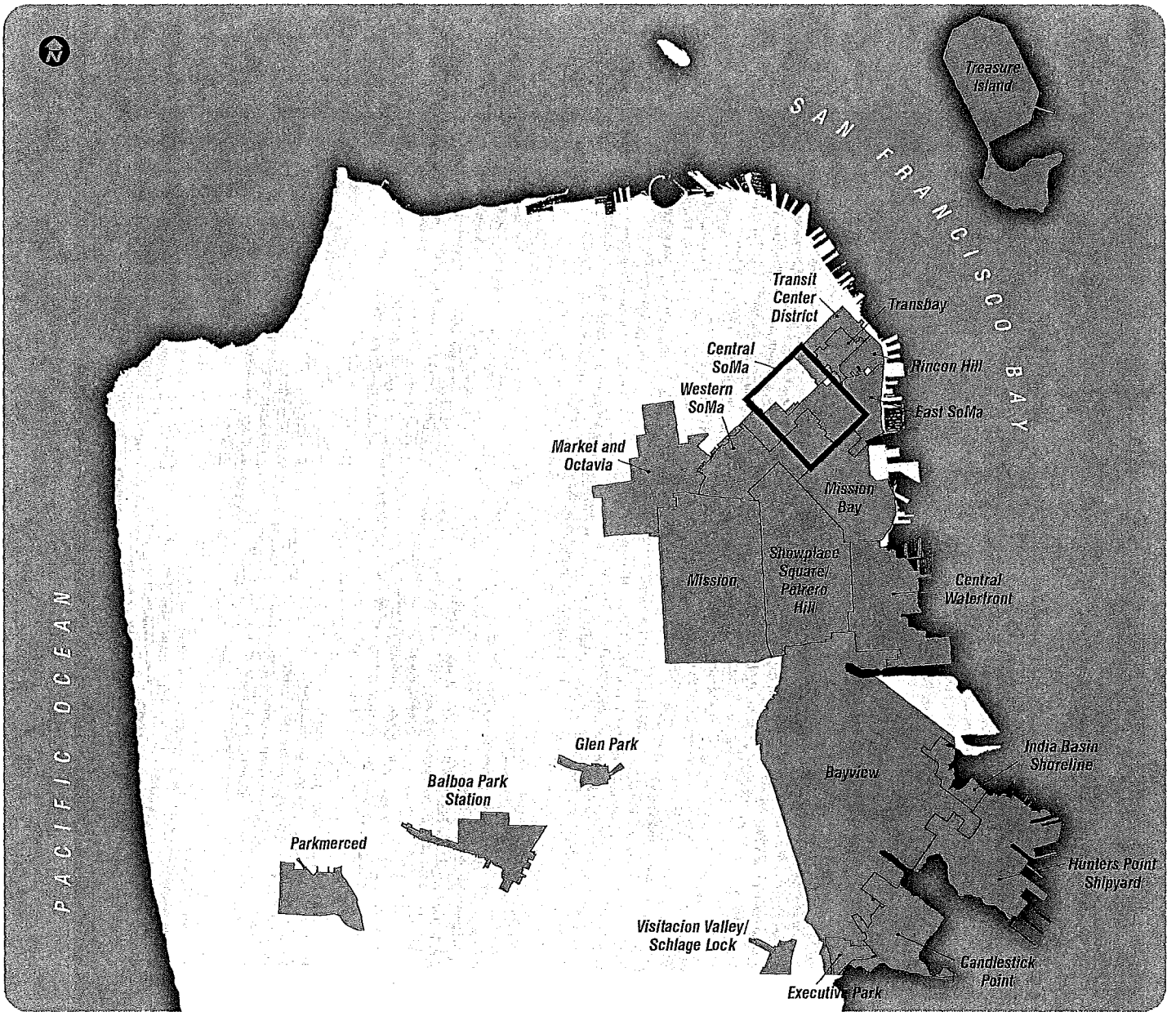

## Plan Areas

0 Miles 1

**MAP 01**



Pending Adoption



Adopted Plan



Plan Areas in Coordination with Office of Community Investment and Infrastructure or Other Groups

Plan Area / Major Project	Estimated New Housing Construction Potential*
Balboa Park Area Plan	1,800
Market/Octavia Area Plan	6,000
Central Waterfront Area Plan	2,000
Mission Area Plan	1,700
East SOMA Area Plan	2,900
Showplace Square/Potrero Hill Area Plan	3,200
Rincon Hill Area Plan	4,100
Visitacion Valley Redevelopment Plan	1,680
Transbay Redevelopment Plan	1,350
Mission Bay Redevelopment Plan	6,090
Hunters Point Shipyard/ Candlestick Point	10,500
<b>Total Adopted Plans &amp; Projects:</b>	<b>41,320</b>
Executive Park	1,600
Glen Park	100
Park Merced	5,600
Transit Center District	1,200
West SOMA	2,700
Treasure Island	8,000
<b>Total Plans &amp; Projects Underway:</b>	<b>28,844</b>
<b>TOTAL</b>	<b>70,164</b>

\* From individual NOP and EIR, rounded

**POLICY 1.3**

**Work proactively to identify and secure opportunity sites for permanently affordable housing.**

While in previous years land prices have dramatically increased, current land prices seem to have stabilized. The City should aggressively pursue opportunity sites for permanently affordable housing development.

Publicly-owned land offers unique opportunity for development of affordable housing. The City should regularly review its inventory of surplus, vacant or underused public property, through an annual reporting process that provides such information to the Mayor’s Office of Housing. Public property no longer needed for current or foreseeable future public operations, such as public offices, schools or utilities should be considered for sale or lease for development of permanently affordable housing. The City should

ensure that future land needs for transit, schools and other services will be considered before public land is repurposed to support affordable housing. Where sites are not appropriate for affordable housing, revenue generated from sale of surplus lands should continue to be channeled into the City’s Affordable Housing Fund under the San Francisco Administrative Code Sections 23A.9 - 11.

The City’s land-holding agencies should also look for creative opportunities to partner with affordable housing developers. This may include identifying buildings where air rights may be made available for housing without interfering with their current public use; sites where housing could be located over public parking, transit facilities or water storage facilities; or reconstruction opportunities where public uses could be rebuilt as part of a joint-use affordable housing project. Agencies should also look for opportunities where public facilities could be relocated to other, more appropriate sites, thereby making such sites available for housing development. For example, certain Muni fleet storage sites located in dense mixed-use or residential areas could be relocated, thereby allowing in-fill mixed use or residential development. The City should proactively seek sites for affordable housing development by buying developments that are no longer moving towards completion. This may include properties that have received some or all City land use entitlements, properties that have begun construction but cannot continue, or properties that have completed construction, but whose owners must sell.

**POLICY 1.4**

**Ensure community based planning processes are used to generate changes to land use controls.**

Community plans are an opportunity for neighborhoods to work with the City to develop a strategic plan for their future, including housing, services and amenities. Such plans can be used to target growth strategically to increase infill development in locations close to transit and other needed services, as appropriate. Community plans also develop or update neighborhood specific design guidelines, infrastructure plans, and historic resources surveys, as appropriate. As noted above, in recent years the City has undertaken significant community based planning efforts to accommodate projected growth. Zoning changes that involve several parcels or blocks should always involve significant community outreach. Additionally zoning changes

that involve several blocks should always be made as part of a community based planning process.

Any new community based planning processes should be initiated in partnership with the neighborhood, and involve the full range of City stakeholders. The process should be initiated by the Board of Supervisors, with the support of the District Supervisor, through their adoption of the Planning Department's or other overseeing agency's work program; and the scope of the process should be approved by the Planning Commission. To assure that the Planning Department, and other agencies involved in land use approvals conduct adequate community outreach, any changes to land use policies and controls that result from the community planning process may be proposed only after an open and publicly noticed process, after review of a draft plan and environmental review, and with comprehensive opportunity for community input. Proposed changes must be approved by the Planning Commission and Board of Supervisors at a duly noticed public hearing. Additionally, the Department's Work Program allows citizens to know what areas are proposed for community planning. The Planning Department should use the Work Program as a vehicle to inform the public about all of its activities, and should publish and post the Work Program to its webpage, and make it available for review at the Department.

**POLICY 1.5**

**Consider secondary units in community planning processes where there is neighborhood support and when other neighborhood goals can be achieved, especially if that housing is made permanently affordable to lower-income households.**

Secondary units (in-law" or "granny units") are smaller dwelling units within a structure containing another much larger unit(s), frequently in basements, using space that is surplus to the primary dwelling. Secondary units represent a simple and cost-effective method of expanding the housing supply. Such units could be developed to meet the needs of seniors, people with disabilities and others who, because of modest incomes or lifestyles, prefer or need small units at relatively low rents.

Within a community planning process, the City may explore where secondary units can occur without adversely affecting the exterior appearance of the building, or in the case of new construction, where they can be accommodated

within the permitted building envelope. The process may also examine further enhancing the existing amnesty program where existing secondary units can be legalized. ~~for example through an amnesty program that requires~~ Such enhancements would allow building owners to increase their safety and habitability of their units. Secondary units should be limited in size to control their impact.

**POLICY 1.6**

**Consider greater flexibility in number and size of units within established building envelopes in community based planning processes, especially if it can increase the number of affordable units in multi-family structures.**

In San Francisco, housing density standards have traditionally been set in terms of numbers of dwelling units in proportion to the size of the building lot. For example, in an RM-1 district, one dwelling unit is permitted for each 800 square feet of lot area. This limitation generally applies regardless of the size of the unit and the number of people likely to occupy it. Thus a small studio and a large four-bedroom apartment both count as a single unit. Setting density standards encourages larger units and is particularly tailored for lower density neighborhoods consisting primarily of one- or two-family dwellings. However, in some areas which consist mostly of taller apartments and which are well served by transit, the volume of the building rather than number of units might more appropriately control the density.

Within a community based planning process, the City may consider using the building envelope, as established by height, bulk, set back, parking and other Code requirements, to regulate the maximum residential square footage, rather than density controls that are not consistent with existing patterns. In setting allowable residential densities in established neighborhoods, consideration should be given to the prevailing building type in the surrounding area so that new development does not detract from existing character. In some areas, such as RH-1 and RH-2, existing height and bulk patterns should be maintained to protect neighborhood character.

**POLICY 1.7****Consider public health objectives when designating and promoting housing development sites.**

A healthy neighborhood has a balance of housing and the amenities needed by residents at a neighborhood level, such as neighborhood serving retail, particularly stores offering fresh produce, childcare and medical services. Community planning efforts should include requirements, incentives or bonuses to encourage necessary amenities as appropriate.

Land use and transportation planning decisions are directly related to environmental health and justice issues in San Francisco. For example, SFPDH environmental health inspectors frequently observe that families live in buildings that cause a variety of health outcomes such as asthma and lead poisoning. Understanding the impacts of past uses on the soil, the proximity to currently operating heavy industrial uses, and the surrounding air quality are critical when developing housing.

In 2007 the San Francisco Department of Public Health completed the Healthy Development Measure Tool (HDMT), a system to evaluate health impacts of new development. The HDMT proposes a checklist for evaluating a range of project types from smaller housing developments to neighborhood wide community plans. The HDMT covers six topics: environmental stewardship, sustainable and safe transportation, public infrastructure (access to goods and services), social cohesion, adequate and healthy housing, and a healthy economy, with over 100 benchmarks in total. The level of analysis the tool provides can be very useful in developing housing policy and programs for a large area, as it can aide in identifying gaps in services and amenities to be addressed at a policy level. Because of HDMT tool's breadth, it is important that it be used in the appropriate context. Therefore the HDMT should be used to provide a general review of overall context, particularly in the development of community plans. Currently the San Francisco Department of Public Health is updating the HDMT- now called the Sustainable Communities Index- to refine and create new indicators as appropriate.

**POLICY 1.8****Promote mixed use development, and include housing, particularly permanently affordable housing, in new commercial, institutional or other single use development projects.**

San Francisco has a strong tradition of mixed-use neighborhoods, allowing residents to take advantage of the city's rich mix of services and amenities on foot and by transit. Mixed-use buildings in San Francisco allow residents to live above street-front commercial space, services or institutional uses. Housing should continue to be considered as a joint use with all compatible non-residential uses. While separation of some uses will always be required to protect public health, the majority of the city's non-residential uses, such as retail, services and workplaces, are compatible with, and can be improved by, the inclusion of housing.

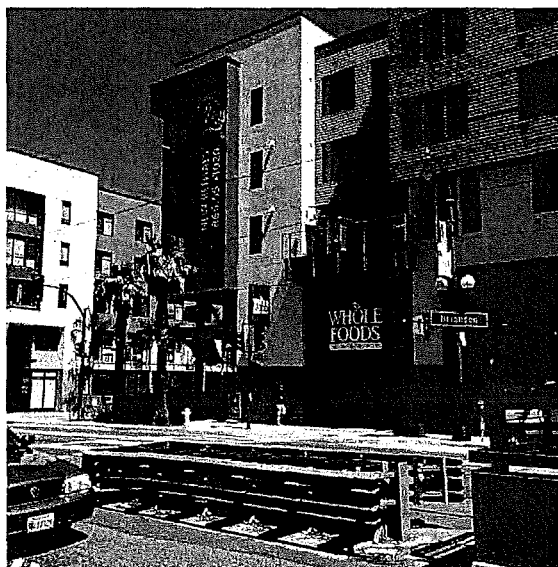
**POLICY 1.9****Require new commercial developments and higher educational institutions to meet the housing demand they generate, particularly the need for affordable housing for lower income workers and students.**

New commercial or other non-residential development projects increase the city's employment base, thereby increasing the demand for housing. Similarly, institutions of higher education provide needed services and contribute to the intellectual and cultural life of the city, while at the same time create a demand for housing by students, which can pressure on existing housing stock.

The City's Jobs-Housing Linkage Program, which collects fees for affordable housing production from commer-

cial developments, should continue to be enforced and monitored. Higher educational institutions should assist in the provision of additional housing, including affordable housing, as well. The City should use the institutional master plan (IMP) process required by the City's Planning Code to encourage institutions to provide housing, should support new construction of student housing that could reduce pressure on the existing housing stock, and should consider incentives for student housing development.

**POLICY 1.10**

**Support new housing projects, especially affordable housing, where households can easily rely on public transportation, walking and bicycling for the majority of daily trips.**

San Francisco enjoys an extensive network of transit lines, including a number of major transit lines that provide nearby residents with the opportunity to move about the city without need of a car. Because of proximity to transit and bicycle networks, neighborhood serving businesses and job centers, some 29% of the city's households do not own cars and 33% of San Franciscans take public transit to work, with higher rates for households in transit-rich areas. Infill housing in transit-rich areas can provide lower income households, affordable unsubsidized housing opportunities. Housing with easy access to transit facilitates the City's efforts to implement the City's Transit First policy. Additionally housing near transit can provide site-efficient and cost effective housing.

In reviewing reliance on public transportation, it is important to distinguish areas that are "transit-rich," and located along major transit lines, from those that are simply served by transit. For the purposes of this Housing Element, "major transit lines" are defined as those that have significant ridership and comprehensive service – meaning almost 24-hour service with minimal headways. This network of major transit lines includes BART's heavy rail lines, MUNI Metro's light rail system including the F, J, K, L, M and N lines, and Muni's major arterial, high-ridership, frequent service local network lines. These lines are defined and prioritized in Muni's Transit Effectiveness Project (TEP) as the "Rapid Network." pending environmental review. The Department should support housing projects along these major transit lines provided they are consistent with current zoning and design guidelines.



## Issue 2: Conserve and Improve Existing Stock

### OBJECTIVE 2

#### **RETAIN EXISTING HOUSING UNITS, AND PROMOTE SAFETY AND MAINTENANCE STANDARDS, WITHOUT JEOPARDIZING AFFORDABILITY.**

The majority of San Francisco's housing stock is over 60 years old – it is an important cultural and housing asset that the City must protect for future generations. Nearly all of San Francisco households will make their home in existing housing – RHNA goals for new housing represent less than one percent of the existing housing stock. Therefore, conserving and improving the existing stock is critical to San Francisco's long term housing strategy. Retaining existing housing reduces the needs for resources to build new housing. Policies and programs under this objective facilitate conservation and improvement of the variety of unit types physical conditions.

Housing maintenance includes routine maintenance, major repair projects, and preventive care – especially seismic work. The health of the existing housing stock requires that all types of maintenance be pursued to the extent possible, while not overburdening low-income groups. The seismic sustainability of the existing stock is of particular local concern.

#### **POLICY 2.1**

**Discourage the demolition of sound existing housing, unless the demolition results in a net increase in affordable housing.**

Demolition of existing housing often results in the loss of lower-cost rental housing units. Even if the existing housing is replaced, the new units are generally more costly. Demolition can result in displacement of residents, causing personal hardship and need to relocate. Older housing stock should only be considered for demolition and replacement

when the resulting project results in a significant increase in unit affordability.

There are environmental and natural resources considerations when demolishing housing stock that is physically sound. Therefore, a determination of 'sound housing' should be based on physical condition, not economic value. San Francisco's Planning Code and Planning Commission guidelines require public hearing and deliberation for demolition of units, discourage the demolition of sound housing stock, especially historically significant structures, and require that replacement projects be entitled before demolition permits are issued. The City should continue these policies.

#### **POLICY 2.2**

**Retain existing housing by controlling the merger of residential units, except where a merger clearly creates new family housing.**

San Francisco is vulnerable to both subdivisions and unit mergers in response to short term market trends. The City must protect the existing units and their relative affordability while recognizing the need for some flexibility to support family housing. Merging of two units, especially small units, can allow a family to grow without leaving their community. Yet mergers also result in a net loss of housing units in the city, where the resulting unit is often less affordable, thus amplifying both problems of housing supply and affordability. All proposals to merge units should be carefully considered within the local context and housing trends to assure that the resulting unit responds to identified housing needs, rather than creating fewer, larger and more expensive units.



**POLICY 2.3**

**Prevent the removal or reduction of housing for parking.**

Maintaining existing space in buildings that is dedicated to housing reduces the need for the production of new housing to support existing and future households. The more habitable space in a structure, the greater the ability of the structure to adapt to a variety of lifecycles, and the more flexibility provided for the growth of families. Space currently dedicated to housing people should not be converted into parking. Furthermore, the City should encourage the conversion of ground floor space to housing, provided such a conversion does not impact the long term seismic sustainability of the existing structure.

**POLICY 2.4**

**Promote improvements and continued maintenance to existing units to ensure long term habitation and safety.**

As the city's housing stock ages, maintenance becomes increasingly important. The majority of San Francisco housing is more than 60 years old. Property owners should be encouraged and supported in efforts to maintain and improve the physical condition of housing units. Maintenance is generally the responsibility of property owners, with the City enforcing appropriate seismic and safety standards. But in some circumstances such as low income homeowners, senior homeowners, or neglected or abandoned property, the City should take a more active

role through funding and programs in order to facilitate maintenance and improvements and ensure the long term habitability of the housing stock.

Although code enforcement should be actively pursued, flexibility should be granted to low-income households where Code violations do not create a public safety hazard or a serious household safety condition. The City program that allows certain units constructed without permits to be legalized should be continued and updated to ensure units without public safety hazards can remain in the housing stock legally. ~~Legalization of existing secondary units should be considered, where Code violations do not create a public safety hazard, in exchange for designating the unit permanently for senior or affordable housing.~~

**POLICY 2.5**

**Encourage and support the seismic retrofitting of the existing housing stock.**

A major earthquake could jeopardize 8,600 to 100,000 housing units. Seismic retrofitting of the existing housing stock increases the possibility of sound housing after a seismic event.

The City should prioritize public resources to address the most imminent risks: 1) structures at high risk of collapse and therefore pose the highest public safety risk, such as soft-story buildings; 2) structures that house low income or vulnerable populations; and 3) structures that are vulner-

## Neighborhood Preservation: Mandatory Soft Story Program

As residents age it often becomes harder to upkeep a home. In an effort to preserve soft story apartment buildings, some of the city's most vulnerable structures, the City has signed into law a program for the mandatory retrofit for all wood frame buildings permitted for construction prior to January 1, 1978 with two or more stories over a soft or weak story that contain five or more dwelling units.

This program is part of the City's Earthquake Safety Implementation Program (ESIP), a thirty-year plan to reduce the impact earthquakes will have on San Francisco. The program's soft story program website, including information about financing, soft story buildings, and other programs, can be found at [www.sfcapps.org/softstory](http://www.sfcapps.org/softstory).

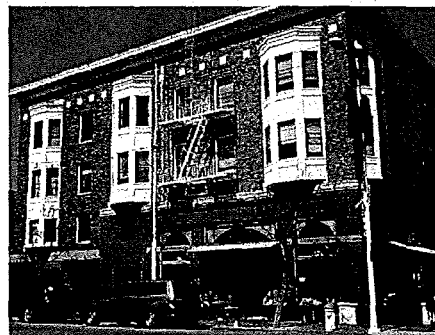

able due to construction type. DBI should focus seismic upgrade programs towards vulnerable geographies and soils types (as identified by CAPPs), populations (areas with low median incomes or high population of seniors) and building types (older, rent-controlled and soft story).

The City should also continue to educate and assist property owners in their efforts to make seismic safety improvements. Currently property owners can find information on DBI's earthquake preparedness website, attend lunchtime talks, or reference the Seismic Safety FAQ for building owners sheet.

#### **POLICY 2.6**

##### **Ensure housing supply is not converted to de facto commercial use through short-term rentals.**

Historically, some households have elected to rent or sublease their homes on a short term basis while they are out of town. Recently short term rental of housing units, especially to travelers and visitors, has increased in volume, in part due to recent technological innovations. Short-term rentals may generate more revenue because travelers generally can afford a higher per night rent than residents. The growing short-term rental market may have the unintended impact of inflating the costs and reducing supply of housing for San Francisco residents.

In some cases short term rentals can enable San Francisco residents to cover the costs of their housing (ie, rent or mortgage payment) while they are on vacation or travel, and enable them to maintain permanent residency in their home. The City should, with abundant care in crafting allowances and with strong enforceability to prevent the allowances from being abused, support such short term rentals that stabilize residents without impacting the housing market.

In other cases, residents may commit to higher housing prices because they assume additional income from renting their home on a short term basis, which could inflate housing values in the city. Of most concern, some property owners have chosen to rent exclusively to short term visitors, removing the units from the housing market. These forms of short term rental could be considered de facto commercialization of housing, ie. conversion to a hotel use. Commercialization would reduce the overall supply of housing available to San Francisco residents and drive

up housing prices. The City should protect the permanent housing stock from de facto conversion to commercial use through short-term rentals.

#### **OBJECTIVE 3**

##### **PROTECT THE AFFORDABILITY OF THE EXISTING HOUSING STOCK, ESPECIALLY RENTAL UNITS.**

San Francisco is a city of renters – which enables incredible diversity of age, income, and household type. Students, young professionals, artists, new families, low income households, and many others rely on the availability of rental housing to live in San Francisco. The city's market-rate rental units generally provide moderately priced housing options, while rent controlled units and permanently affordable rental units meet needs at lower income levels. Thus the availability of sound and affordable rental housing is of major importance to meet the City's housing needs.

Regulations protecting the affordability of the existing housing stock have traditionally focused on rental housing, such as rent control and its associated tenants rights laws, and condominium conversion limits. Both rent control and condominium conversion limits evoke an impassioned public discussion around housing rights, private property rights, and quality of life in San Francisco, and property owners continue to emphasize the negative effects of rent control policies on the supply of housing. This discussion warrants continued public engagement in the ongoing effort to provide a balance of housing opportunities to support San Francisco's diverse population.

#### **POLICY 3.1**

##### **Preserve rental units, especially rent controlled units, to meet the City's affordable housing needs.**

Sixty-two percent of San Francisco's residents are renters. In the interest of the long term health and diversity of the housing stock the City should work to preserve this approximate ratio of rental units. The City should pay particular attention to rent control units which contribute to the long term existence and affordability of the city's rental housing stock without requiring public subsidy, by continuing their protection and supporting tenant's rights laws. Efforts to preserve rental units from physical deterioration include programs that support landlord's efforts

to maintain rental housing such as: maintenance assistance programs, programs to support and enhance property management capacity, especially for larger companies, and programs to provide financial advice to landlords.

**POLICY 3.2**

**Promote voluntary housing acquisition and rehabilitation to protect affordability for existing occupants.**

As the majority of San Francisco's housing units are over 60 years old, maintenance issues, particularly in rental properties, often impact the overall livability of some housing. The level of investment required for significant maintenance can jeopardize the affordability of the unit, putting low income tenants at risk. To balance the need for affordable, yet safe, housing, affordable housing funds should be invested into rehabilitation of existing stock. As a cost effective way for the City to secure permanently affordable housing, this strategy must occur with full participation of the property owner, and must not result in displacement of existing tenants.

**POLICY 3.3**

**Maintain balance in affordability of existing housing stock by supporting affordable moderate ownership opportunities.**

The intent of maintaining a balance of housing opportunities is to maintain housing for a diversity of household types and income categories.

Units in limited equity cooperatives remain affordable because they are deed-restricted to an affordability level, so that the owner can sell his/her unit for a price up to that maximum affordability level. Opportunities to create affordable homeownership opportunities through programs such as limited equity cooperatives should be supported.

Limited conversions of rental stock to condominiums also help achieve affordable homeownership, providing a category of housing stock for moderate income housing needs. Thus, while the City needs to consider the impact of conversion of rental units to ownership status, as it will impact preservation of rental units, this issue should be balanced with the need for a diversity of housing choices. Conversion of rental housing to time share or corporate suite use should be prohibited.

**POLICY 3.4**

**Preserve "naturally affordable" housing types, such as smaller and older ownership units.**

A review of current sales prices reveals that new homes are generally priced considerably higher than existing, older housing stock. This is particularly true of smaller units, such as the mid-century construction in certain lower density residential neighborhoods. These housing units provide a unique homeownership opportunity for new and smaller households. While higher density housing generally results in more shared costs among each unit, the pre-existing investment in lower density housing generally outweighs the benefits of higher density in terms of housing affordability. To the extent that lower density older housing units respond to this specific housing need, without requiring public subsidy, they should be preserved. Strategies detailed under Objective 2, to retain existing housing units, and promote their life-long stability, should be used to support this housing stock.

**POLICY 3.5**

**Retain permanently affordable residential hotels and single room occupancy (SRO) units.**

Residential or single-room occupancy hotels (SROs) offer a unique housing opportunity for lower income elderly, disabled, and single-person households. The proximity of most SROs to the downtown area has fueled pressure to convert SRO's to tourist hotels. In response to this, the City adopted its Residential Hotel Ordinance, which regulates and protects the existing stock of residential hotels. This ordinance requires permits for conversion of residential hotel rooms, requires replacement on a 1 to 1 level, and requires 80% of the cost of replacement to be provided to the City in the case of conversion or demolition.

Residential hotels located in predominantly residential areas should be protected by zoning that does not permit commercial or tourist use; in non-residential areas, conversion of units to other uses should not be permitted or should be permitted only where a residential unit will be, or has been, replaced with a comparable unit elsewhere. For those hotels that are operated as mixed tourist/permanent resident hotels, strict enforcement is needed to ensure that the availability of the hotel for permanent residential occupancy is not diminished. City programs should support the retention of residential hotels, restrict conversions and demolitions, and require mitigations to any impacts on the affordable housing stock.

## Issue 3: Equal Housing Opportunities

### OBJECTIVE 4

#### FOSTER A HOUSING STOCK THAT MEETS THE NEEDS OF ALL RESIDENTS ACROSS LIFECYCLES.

Population diversity is one of San Francisco's most important assets; San Francisco's residents span ethnicities, income levels, household types and sizes. Supporting household diversity requires the City support a variety of housing opportunities, so that everyone has the opportunity to live in a suitable home that they can afford.

A diverse housing stock provides housing for people throughout their lifecycle, as they move from being a single household, to families with children, to aging and elderly. It accommodates different types of households, from traditional married couples to cooperative living households, from female-headed households to multigenerational families with adult children who live at home. It provides a

range of housing options for people's varying needs, which might span illness, disability, or unique supportive service needs. Designing housing that can accommodate all physical abilities is critical to maintaining housing diversity.

A diverse housing stock provides unit types that span financial abilities as well as personal choice, in diverse, economically integrated neighborhoods that offer a positive quality of life. Households should be able to choose the form of tenure most suited to their needs, from either a rental or an ownership housing stock. And they should be able to find suitable, affordable places to live in healthy neighborhoods, free from concentrations of pollutants such as aging industrial uses, power plants, and sewage treatment facilities.

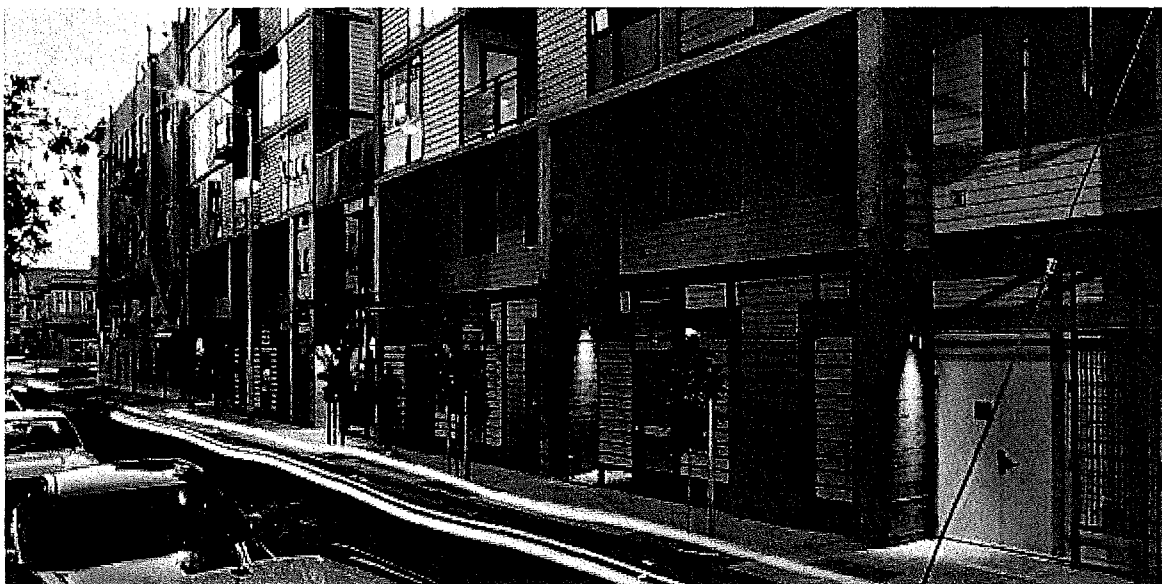

#### **POLICY 4.1**

##### **Develop new housing, and encourage the remodeling of existing housing, for families with children.**

Families with children are very much part of the city's vitality and diversity. While currently families with children constitute a small portion of San Francisco households, with only 12% of the city's total population being 14 years old and younger, the changing demographics of the city illustrate that the need for family housing is growing, as larger, extended families increase and as more and more households desire to stay in the city as they have children.

Much of the new housing constructed in the last decade was smaller studios and one-bedroom units. New multi-bedroom units are often too expensive for the average San Francisco family. Many large families, especially those newly immigrated to the United States, are crowded into units designed for much smaller households. As a result, San Francisco's families with children are leaving or are experiencing overcrowded conditions.

~~While all agencies in the City acknowledge the need for housing for families with children, particularly low and very low family needs, there still is no accepted definition of family housing. The Department of Children Youth and Families has developed a number of recommendations for action towards family housing, including a proposed definition of family friendly housing. This work should be codified into a formal city definition that can be used to shape housing requirements, and inform housing construction approvals.~~

Recent community planning efforts promote the construction of new housing for families by requiring that a minimum 40% of new units constructed have two-bedrooms or more. This practice should be continued where appropriate. Existing units can also offer opportunities for "family-sized" housing through expansion and in some cases unit mergers. A number of existing units are already sized for family households, especially single family homes. The City should offer support for elderly people who seek to downsize their homes, and encourage people who may be better served by alternatives, particularly in term of size, upkeep and budget, to downsize.

For family sized units to work for families the City needs to look beyond the provision of housing to ensure that the

other amenities critical to families are provided. Proximity to schools, to open space, and to affordable child care are critical for the well-being of families.

#### **POLICY 4.2**

##### **Provide a range of housing options for residents with special needs for housing support and services.**

There are a number of groups in the city in need of special housing consideration. Populations in need of support include the physically and mentally disabled; those suffering from mental illness, cognitive impairment; or dementia; or those suffering from severe illness such as AIDS. They also include people undergoing transitions, such as those trying to exit homelessness, aging out of foster care, leaving a hospital or institutional care; or populations in need of special security, such as transgender individuals. Many of these groups need housing with supportive services provided either on-site or nearby; many face bias in their existing housing situations, and many are at risk of losing housing due to disruptive behavior, deteriorating medical conditions, or an inability to afford rent.

Another category of at-risk individuals includes the city's recent immigrants, particularly refugees and undocumented workers, including day laborers and domestic workers. Many of these new arrivals need low cost housing and support services including multicultural and multilingual assistance. Many have families whom they support, and are stressed from overcrowding and substandard living conditions; many are homeless.

The City should take an active role to encourage the construction of new facilities, and the expansion of the available housing units, in appropriate locations suited to needs of these groups. The City should also support efforts by potential sponsors to identify and develop sites for special users and work cooperatively with social service agencies and housing providers. The City should also seek to reduce institutional barriers to development of innovative forms of housing that would better serve these individuals, from group housing to supportive housing to residential treatment facilities. One category of need that is expected to increase dramatically in coming years, due to a reduction in custodial care for older adults at hospitals and in nursing facilities, is dementia care. Also, there will be a growing population of people with cognitive impairment and

dementia in San Francisco between 2010 to 2030. A broad range of residential care facilities will be needed to provide step-down 24-hour care. A range of care settings, from Residential Care Facilities for the Elderly or Residential Care Facilities for the Chronically Ill to new, more flexible models, such as the GreenHouse model, a group-home facility for seniors, should be explored.

Of particular importance are the ancillary social and medical service facilities, employment or advocacy services that enable positive living for members of in-need populations. The link to services is critical- in some cases, intensive case management and availability of services can make the difference between someone becoming institutionalized or homeless, or remaining in their own home. Therefore, support facilities need to be located on-site, or integrated into neighborhoods within close pedestrian or transit access from residences. In particular, board and care facilities, group homes, and services that allow at-risk or disabled persons to live at home while still receiving daily support, should be permitted to locate close to their clients. Where new residential care facilities are constructed, they should be located close to existing services, and in underserved neighborhoods to allow clients to remain meaningfully engaged in their community.

#### **POLICY 4.3**

**Create housing for people with disabilities and aging adults by including universal design principles in new and rehabilitated housing units.**

Despite the cost of housing, San Francisco remains attractive to seniors and people with disabilities because of the city's transportation, health services, and other resources. While some of the disabled and elderly will require housing that provides supportive, long-term care arrangements as discussed above, many will remain largely independent for longer periods of time, needing only physical accommodations to enable active living. Yet people with disabilities and aging San Franciscans often have difficulty finding housing constructed to meet their physical accessibility needs. While the current San Francisco Building Code requires all new construction except one and two-family dwellings to comply with the Code's disability access requirements, much of the city's existing stock is inaccessible, and existing privately funded multi-family dwellings are not required to include accessibility upgrades when completing alterations. Those with physical disability issues are further at risk in

obtaining housing because they often have lower than average incomes.

The City's community planning processes should foster private and publicly supported housing designed according to universal design principles, meaning that it is accessible, or can be made adaptable, to the disabled or elderly. "Accessible" means that the housing presents no physical barriers to handicapped or elderly people. "Adaptable" means housing whose entry and circulation are designed and constructed so that relatively minor adjustments and additions can make the unit fully accessible. Existing housing may be more difficult to retrofit, and more costly, when it is being rehabilitated as permanently affordable housing, so accessibility and adaptability design requirements should be made flexible for reconstruction projects.

Similar to the discussion above regarding housing for people with supportive needs, of particular importance are the everyday services and activities that sustain healthy, independent living for those with cognitive impairments, physical constraints and low mobility. Community planning processes should also foster direct, walkable access to recreational facilities and open space, to commercial areas and shopping, and to community services. They should go beyond physical access to ensure that people with cognitive impairment, dementia, other disabilities and aging adults feel comfortable and safe. Inclusion of public realm features that promote security, such as clearly visible signage, bright lighting and surveillance features that improve public safety, can go a long way towards creating age and disability friendly communities.

#### **POLICY 4.4**

**Encourage sufficient and suitable rental housing opportunities, emphasizing permanently affordable rental units wherever possible.**

In recent years the production of new major housing projects has yielded primarily rental ~~ownership~~ units. Moreover, this trend may shift with market conditions, as low vacancy rates and high rents indicate a strong demand for rental housing, and as lending practices shift in favor of projects with a long-term source of income (rents). The City should make a concerted effort to do what is within its control to encourage the continued development of rental housing throughout the city, including market-rate rentals that can address moderate and middle income needs.

Recent community planning efforts have explored incentives such as fee waivers, or reductions in inclusionary housing requirements, in return for the development of deed-restricted, long-term rental housing. The City should also seek new ways to promote new, permanently affordable rental housing, such as by looking to existing sites or buildings for acquisition by the City as permanently affordable units; this would require a local fund that is structured to act quickly to enable such purchases as they become available.

#### **POLICY 4.5**

**Ensure that new permanently affordable housing is located in all of the city's neighborhoods, and encourage integrated neighborhoods, with a diversity of unit types provided at a range of income levels.**

Economically-integrated, diverse neighborhoods provide residents with a number of benefits. Crime levels, school attendance and graduation rates, employment opportunity and health status of residents tend to be markedly improved in integrated neighborhoods, as compared to exclusively lower-income areas.

While San Francisco's neighborhoods are more economically integrated than their suburban counterparts, concentrations of low-income households still exist. Special efforts should be made to expand housing opportunities for households of lower-income levels in other areas of the city, and community planning efforts should include policies and programs that foster a diverse, integrated housing stock. These planning efforts should also include protections against the displacement of existing low- and moderate-income households by higher income groups.

The City's Inclusionary Housing Program, which requires that affordable housing units be provided on-site, provides one method for on-site integration (Map II-2: Below Market Rate Housing Projects). Construction of new affordable housing projects should likewise be distributed throughout the city, to ensure equitable neighborhoods as well as equal access to residents living in different parts of San Francisco (Map II-3: Affordable Housing Projects). For example, the homeless population lives in many neighborhoods throughout the city and would benefit from having housing resources in the neighborhood in which they work and live. All neighborhoods of the city should be expected

to accept their fair share of affordable housing, whether it is through the City's inclusionary affordable housing policies, construction of new 100% affordable projects, or rehabilitation projects.

#### **POLICY 4.6**

**Encourage an equitable distribution of growth according to infrastructure and site capacity.**

Equitable growth brings economic opportunity to all residents, provides for intelligent infrastructure investment and offers a range of housing choices. Distributing growth equitably means that each part of the city has a role in planning for growth, and receives an equitable distribution of growth's benefits. It is as much about revitalizing and redeveloping transitioning parts of the city such as the Eastern Neighborhoods, as it is about guiding new communities in areas such as Treasure Island.

Whether in existing or new neighborhoods, all of the city's residents should have access to public infrastructure, services and amenities. In ideal circumstances, infrastructure will be available before or in concert with new housing. Therefore growth should be directed through community planning to areas where public infrastructure exists and is underutilized; or where there is significant site capacity and new infrastructure is planned in cooperation with new development.

#### **POLICY 4.7**

**Consider environmental justice issues when planning for new housing, especially affordable housing.**

The term "environmental justice" was born out of a concern that minority and low-income populations bear a disproportionate share of adverse health and environmental impacts because of where they live. Proximity to undesirable land uses, substandard housing, housing discrimination, personal safety in housing, and community displacement are environmental justice issues that need to be addressed in many of the city's neighborhoods.

Housing is an important component of addressing environmental justice. The City should promote new, and rehabilitated, low-income housing on sites that do not have negative health impacts, near services and supplies so

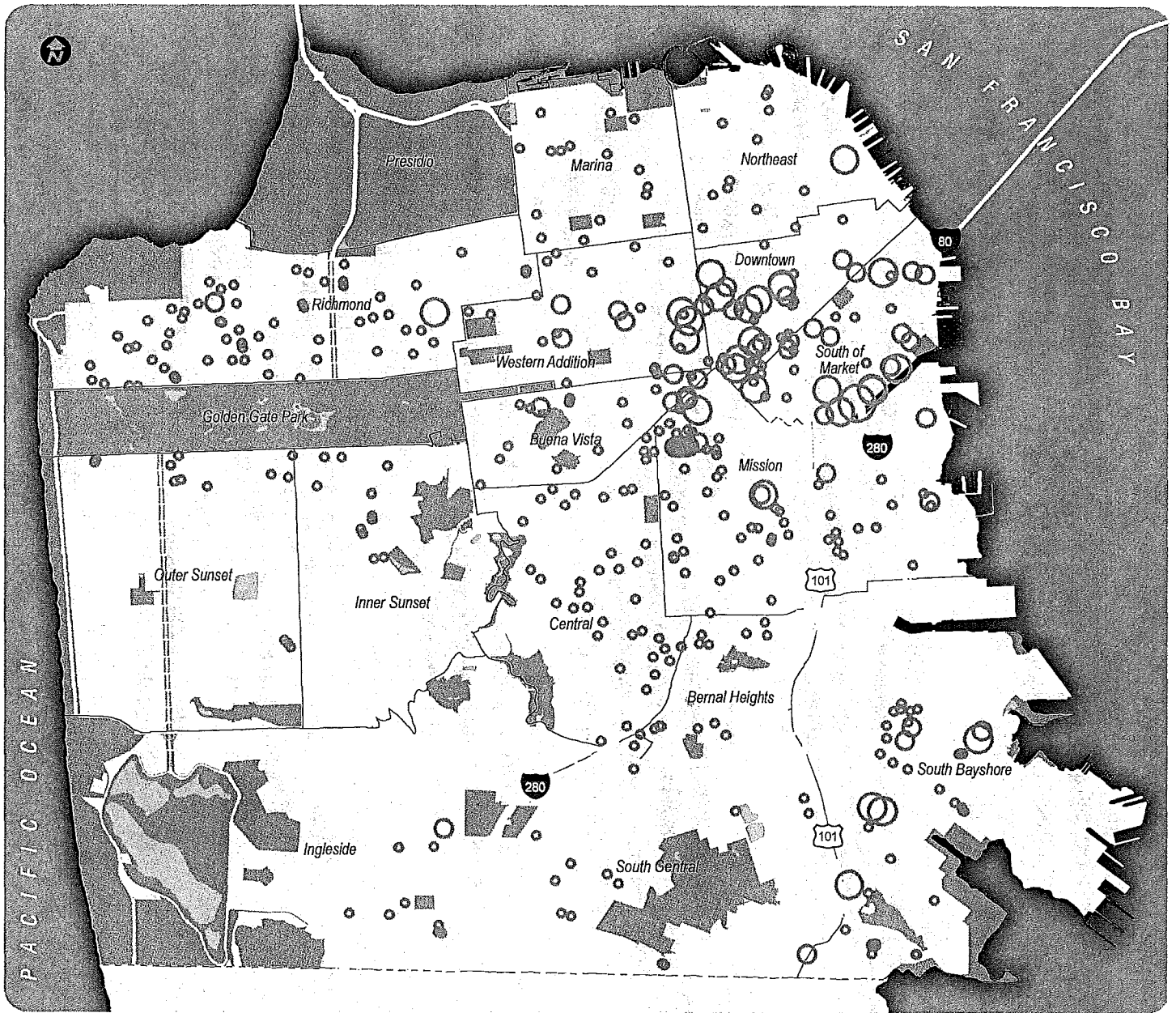

## Below Market Rate Inclusionary Housing Projects

0 Miles 1

**MAP 02**

- |                  |   |          |
|------------------|---|----------|
| Affordable Units | ● | < 10     |
|                  | ○ | 11 - 50  |
|                  | ○ | 51 - 200 |
|                  | ○ | > 200    |



that residents have access to transit and healthy fresh food, jobs, child care and youth programs. The City needs to also ensure that the costs of housing do not lead to other environmental justice impacts, such as sacrificing nutrition, healthcare, and the needs of their children.

## OBJECTIVE 5

### ENSURE THAT ALL RESIDENTS HAVE EQUAL ACCESS TO AVAILABLE UNITS.

Previous policies have discussed the need to maintain and add new housing to meet San Francisco's identified needs; the policies that follow under this Objective are intended to make sure that all residents have access to those units. Governmental 'red tape', including byzantine application systems and disparate housing application processes, can make accessing the supportive housing system extremely difficult, particularly for people already burdened by language or other social barriers. Social and economic factors can discriminate against certain population groups and limit their access to housing opportunities, leading to patterns of economic and racial segregation. And even when people have successfully entered the supportive housing system, options seldom provide an exit strategy towards independence.

#### POLICY 5.1

##### **Ensure all residents of San Francisco have equal access to subsidized housing units.**

Federal fair housing laws prohibit discrimination against protected classes of people as described below in Policy 6.4; they also prohibit most types of preference so as to avoid discrimination. Many communities, including San Francisco, have adopted some form of local preference, providing priority for people who live and/or work in the municipality to affordable and/or workforce housing sponsored and/or supported by the City. However, smaller geographic preference areas, or any specific racial or other preference, put local governments at risk of violating fair housing laws and constitutional law. To ensure all residents have access to housing, public agencies should make special efforts to attract cultural, racial or ethnic groups who might not normally be aware of their housing choices, particularly those who have suffered discrimination in the past. Marketing and outreach efforts should encourage applica-

tion by households who are least likely to apply because of characteristics protected by fair housing law.

#### POLICY 5.2

##### **Increase access to housing, particularly for households who might not be aware of their housing choices.**

Currently, subsidized housing is offered through a number of City agencies, including the San Francisco Housing Authority, the San Francisco Redevelopment Agency, the Mayor's Office of Housing, and the Department of Health and Human Services; by nonprofit entities managing their own housing developments; and even by market-rate developers in the case of the City's Inclusionary Housing Program. The result of so many programs, with different administrating entities, creates difficulty in navigating the City's affordable housing placement system, and places a high burden on housing advocates and service providers. A comprehensive, single-stop source of all available housing is needed to link residents to prospective homes in a timely matter.

Efforts to improve access should focus particularly on groups who might not be aware of their housing choices, including those with lower incomes, language and comprehension barriers, and those who have suffered discrimination in the past. The City should therefore partner with community providers already serving those groups. Available housing should be advertised broadly, with targeted outreach to at-risk populations and communities, in multi-lingual media to ensure fair marketing practice. And information about housing rights, such as safeguards against excessive rent increases, should be given the same marketing and outreach.

#### POLICY 5.3

##### **Prevent housing discrimination, particularly against immigrants and households with children.**

Housing discrimination is defined as the denial of rights to a group of persons by direct providers of housing whose practices making housing unavailable to certain groups of people. Discrimination can be based on race, color, or national origin; religion; sex or gender; familial status; and disability; and furthermore on factors such as HIV/AIDS status, weight or height, source of income, and economic

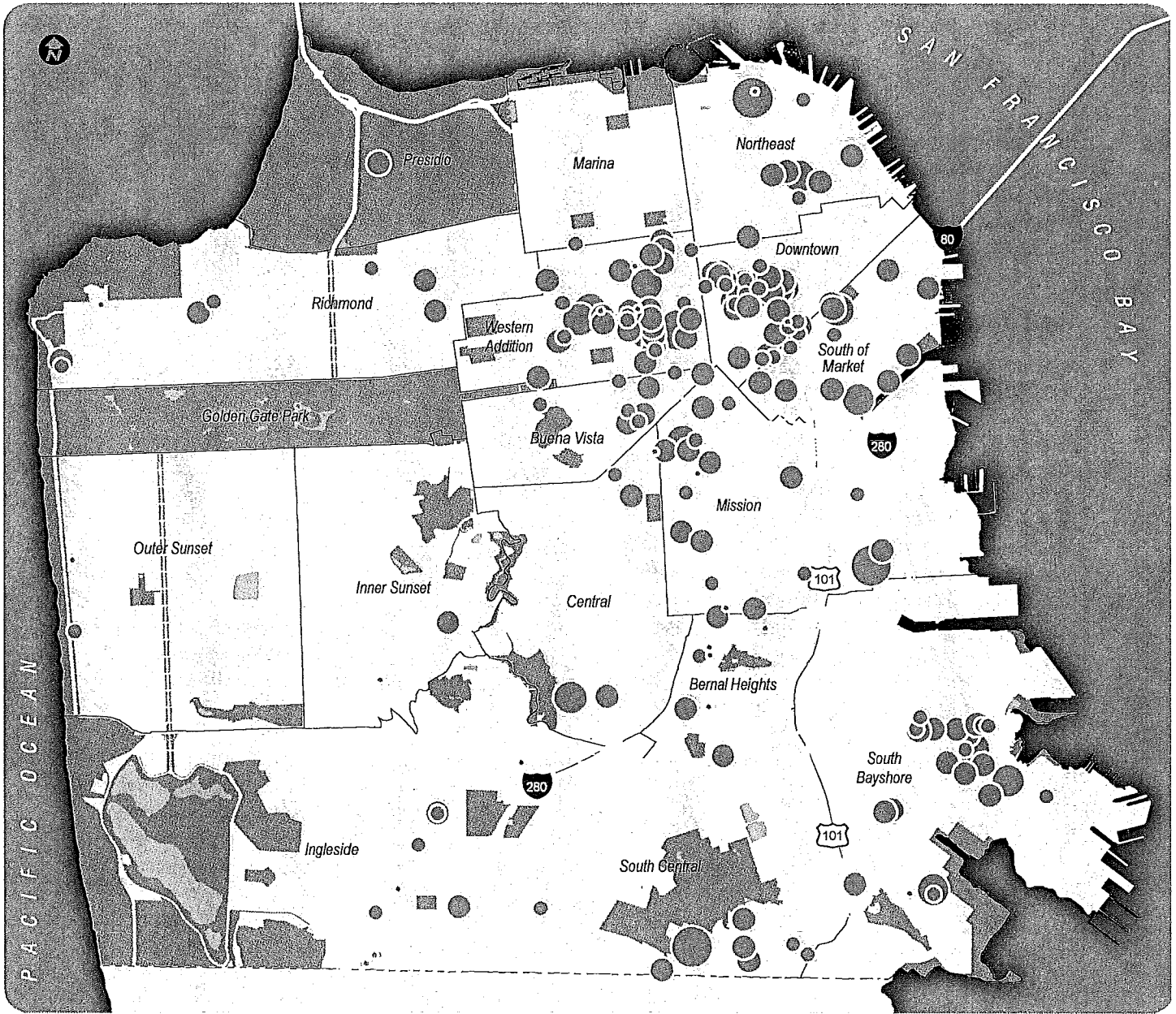

# 100% Affordable Housing Projects

0 Miles 1  
**MAP 03**

- Affordable Units
- < 10
  - 11 - 50
  - 51 - 200
  - 201 - 300
  - > 300

discrimination. Discrimination in housing is governed primarily by the federal Fair Housing Act. To ensure housing opportunities for all people, the City should assist in the implementation of fair housing and anti-discrimination laws. The Human Rights Commission enforces the City's Fair Housing Law and handles complaints of housing discrimination.

Households with children are one group that is often cited as having difficulty finding suitable housing because some landlords discriminate against children as tenants. The City should continue enforcement of the 1987 ordinance prohibiting residential apartment owners from discriminating against families based on household size unless the Building Code does not permit occupancy of the dwelling by a family of that size. In publicly subsidized housing, households with dependent children should have multiple bedroom units.

The State and City have developed numerous tenants' rights laws and fair housing statutes. Education of residents and tenants is critical to ensure implementation of these laws, and the City should work not only to uphold such laws, but to broaden their affect by partnering with community service providers and housing rights advocates to expand both knowledge and protections.

**POLICY 5.4**

**Provide a range of unit types for all segments of need, and work to move residents between unit types as their needs change.**

Changes in life stage or household type, such as a personal need, illness or disability; the birth of a child; or a change in economic situation or job opportunity, can affect the type of unit a household requires. Once residents do achieve housing, they are also challenged in moving beyond that unit to another housing unit that may be more appropriate for their current life stage. To meet the diversity of need demanded by the residents of San Francisco, a range of housing types must be provided, and the ability to move between these types – often referred to as “moving up the housing ladder” must be available.

Supportive housing, or housing for the formerly homeless, is often the first step on the ladder for many individuals. However, much of the housing aimed at meeting this need is temporary, renting by the week or month, and intended

only to provide short-term housing until another option can be found. Other options, and support service that help move people between these options, is required. To make such movement possible, the City needs to make a concerted effort to link its various programs, and provide counseling for residents in aspects of those programs so they have the ability to move between them. The City also needs to provide financial support needed to start at the next level, whether that is a rental deposit for an apartment or a down payment for a first home. The City should also look to helping people on the other side of the housing ladder, such as those who might be downsizing, particularly from single family homes into either smaller units/condos or rental units.

**POLICY 5.5**

**Minimize the hardships of displacement by providing essential relocation services.**

Because of the economic and social hardships involved when a household is forced to move, and the difficulty of funding replacement housing at comparable rents, every effort should be made to minimize displacement. The City should pursue policy and programmatic interventions. When displacement does occur, relocation services including counseling, locating replacement housing, and moving expenses, should be provided to match the needs of displaced tenants.

**POLICY 5.6**

**Offer displaced households the right of first refusal to occupy replacement housing units that are comparable in size, location, cost, and rent control protection.**

Persons in private or publicly owned housing displaced by fire and other acts should be restored to their previous residential position to the maximum extent feasible. Where existing units are converted to condominium or cooperative ownership, existing tenants should be given opportunities to purchase converted units.

**OBJECTIVE 6****REDUCE HOMELESSNESS AND THE RISK OF HOMELESSNESS.**

Over the last Housing Element period decade, San Francisco has made strides in addressing homelessness, with documented decreases in population living on the street. The policies of the 1980s that regarded temporary shelter as an acceptable housing plan for homeless households has been superseded by an increased focus on permanent supportive housing programs, as well as programs such as Project Homeless Connect (where volunteers connect homeless individuals to services), Care Not Cash (which redistributes general relief support in the form of housing & other services), and eviction prevention services that attempt to stem the onset of homelessness before it starts.

However, homelessness continues, and recent figures show that homelessness figures have increased as unemployment has risen. Statistics show that the category at most risk for homelessness is ~~middle-aged individuals, particularly males, of all races, immigrants and families~~ families with children under the age of 6. Special categories of risk include veterans, those with substance abuse problems, and transgendered individuals.

**POLICY 6.1****Prioritize permanent housing and service-enriched solutions while pursuing both short- and long-term strategies to eliminate homelessness.**

While shelters can provide an alternative to sleeping on the streets, they do little to address the underlying causes. A permanent solution to homelessness requires permanent affordable housing. San Francisco has focused homeless housing efforts on providing very low-income homeless singles and families a range of supportive options that are intended to stabilize their housing situation for the long term. Programs sponsored by the Human Services Agency include Permanent SRO Housing for Single Adults through the Master Lease Program, Rental Housing Subsidies for Single Adults and Families with Disabilities including mental health, substance abuse and/or HIV/AIDS, and Permanent Supportive Housing for Families.

In addition to permanent housing, temporary shelters and services are still needed, particularly services that provided

in an unbiased, multi-lingual and multicultural context. Immediate housing will be needed to serve socio-economic groups that will be particularly impacted by ~~the recent~~ economic trends. In particular, more home-improvement workers and day laborers, facing more competition and a dwindling number of construction jobs, are becoming homeless. Yet few flexible options for housing - meaning, housing that is not already reserved for a specific program - exist in the neighborhoods they call home, resulting in people shuttling from neighborhood to neighborhood to find an open bed.

The City's "Continuum of Care: Five-Year Strategic Plan," created by the San Francisco Local Homeless Coordinating Board (the primary City policy board responsible for planning and coordinating homeless programs in the city), is intended to provide a comprehensive roadmap for policy and services directed towards people who are homeless and at risk for homelessness. Its "priority" sectors of action include permanent, subsidized housing; transition from incarceration, foster care and hospitals as well as avoiding evictions; interim housing in shelters as a stopgap until permanent housing is available; improvement of access to housing and support services; increased economic stability through employment services and education; and respectful, coordinated citywide action dedicated to individual's rights. The City's "10 Year Plan to End Chronic Homelessness" focuses more deeply upon permanent supportive housing for the chronically homeless including families, which make up an estimated 20% of San Francisco's homeless population. Both plans should continue to be executed and implemented, and creation of the housing types they promote - both permanently affordable and necessary additional shelters - should be located equitably across the city according to need.

**POLICY 6.2****Prioritize the highest incidences of homelessness, as well as those most in need, including families and immigrants.**

~~Between 60 to 80% of all~~ More than 60% of homeless individuals in San Francisco may suffer from physical disability, mental illness, or substance addiction. The City's "Continuum of Care" plan prioritizes stable, permanent housing for this group.

Families, while not the highest incidences of homelessness, ~~(last year's count by the Human Services Agency found that 91% of the homeless were single adults, and 9% were in families)~~ are an important category of need. Homeless family housing is extremely limited; focusing on the city's chronically homeless often leaves out families, who tend to become homeless situationally, based on current job or economic conditions.

Refugees and immigrants also face housing hardship. Language barriers and, frequently, the additional hurdle of illegality can create unique barriers to housing access. Homeless people who are undocumented can face prejudice in trying to secure beds or units, inability to communicate, and frequently have difficulty accessing beds on a regular basis, or the more stable, long-term forms of housing that might enable them to move up the housing ladder. Both families and immigrants should be given particular consideration in the City's homeless policies and housing creation.

### **POLICY 6.3**

**Aggressively pursue other strategies to prevent homelessness and the risk of homelessness by addressing its contributory factors.**

Measures that go beyond shelter are needed to address the root causes of homelessness. These include stable sources of income and health and social support services for short or long periods of time to assist people with special needs to live with the greatest degree of independence possible.

### **POLICY 6.4**

**Improve coordination among emergency assistance efforts, existing shelter programs, and health care outreach services.**

While the emphasis should be on provision of permanent housing, the City should provide an emergency shelter program that provides temporary shelter and links homeless people to more comprehensive services. The City should also continue to support the Department of Public Health's Direct Access to Housing Program, which has helped households transition from shelters into permanent homes.

Homeless people often have difficulty gaining access to the health care system. There is need for outreach services and multi-service centers that provide health care and other services to homeless people, in a manner that gains their trust and with a goal of integrating them into the larger health care and services systems.

## Issue 4: Facilitate Permanently Affordable Housing

### OBJECTIVE 7

#### SECURE FUNDING AND RESOURCES FOR PERMANENTLY AFFORDABLE HOUSING, INCLUDING INNOVATIVE PROGRAMS THAT ARE NOT SOLELY RELIANT ON TRADITIONAL MECHANISMS OR CAPITAL.

Responding to the needs for affordable housing is the most critical housing objective in San Francisco. San Francisco's projected affordable housing needs far outpace the capacity for the City to secure subsidies for new affordable units. A successful funding strategy will require a range of resources including federal, state, and regional partners, and the City.

First, the City must continue to proactively pursue additional federal, State and regional affordable housing and infrastructure dollars to support projected housing needs. Second, the City must continue to aggressively develop local programs to fund affordable housing, including strategies that more efficiently use existing subsidies to work towards the desired mix of affordable housing options. Third, the City needs to look beyond dollars for creative ways to facilitate affordable housing development that make sense in the current economic climate, such as land subsidy programs, process and zoning accommodations, and acquisition and rehabilitation programs.

#### POLICY 7.1

##### **Expand the financial resources available for permanently affordable housing, especially permanent sources.**

San Francisco should continue to be a leader in identifying, securing and mandating funding for permanently affordable housing. Building on a good track record for securing federal and state funds, the City shall continue to lobby for necessary funding in coordination with regional entities. Local programs such as HOPE-SF, inclusionary housing

and 50% set-asides of Redevelopment Areas' Tax Increment Financing dollars the Housing Trust Fund (approximately \$1.6 billion over the course of thirty years) demonstrate a strong dedication to providing local funding to affordable housing. These programs should be continued and expanded as feasible.

The State should also consider methods of increasing funding for affordable housing. Ballot measures do not promote long-term security for affordable housing, and given recent ballot trends, asking voters to go further into debt every four years is a risky proposition. The City should support state efforts to identify a permanent state fund that would finance housing for low- and middle-income households.

In 2012, San Francisco voters supported a dedicated, permanent source of local funding for affordable housing, known as the Housing Trust Fund. The Housing Trust Fund provides a permanent source of revenue to fund the creation of affordable housing for low and middle income households for the next 30 years. ~~programs will also help address the need for affordability over the long-term. Currently, Dedicated local funding for affordable housing is dependent on annual budgeting, which makes will help with long-term planning for affordable housing. It also creates a situation where affordable housing funding is dramatically effected by downturns in the economy, which further exacerbates issues already faced by low-income families.~~ The City should pursue expanding permanent sources of funding for affordable housing programs, to address affordable housing funding gaps not met by the Housing Trust Fund. Ultimately San Francisco's affordable housing programs should have a permanent funding source.

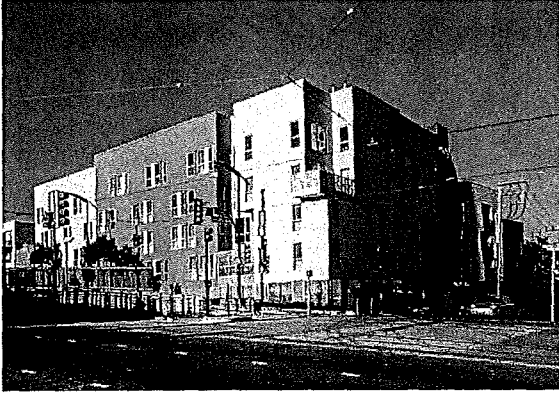

**POLICY 7.2**

**Strengthen San Francisco's affordable housing efforts by planning and advocating at regional, state and federal levels.**

Housing affordability in San Francisco is not an issue that may be addressed in isolation from other municipalities in the region. Because the region's growth forecast is based on increased housing development that supports alternative transportation modes, the State and region's policies project that a large proportion of the region's growth will continue in San Francisco. Thus, the City needs to advocate strongly for a coordinated regional strategy that takes into account the planning and capital required to accommodate the household growth in a sustainable way.

Also, because the RHNA's originate from state allocations, state funding sources need to program funding for affordable housing and infrastructure according to growth forecasts. Senate Bill 375, California's landmark smart growth bill adopted in 2008, legislates the reduction of greenhouse gases through regional and local planning efforts, and requires that any transportation projects and programs that receive state funding must be consistent with these greenhouse gas reduction plans. However, the State should seek to go further in tying funding to smart growth allocations, by directing housing and infrastructure funds towards jurisdictions accommodating that smart growth; and federal stimulus fund efforts should follow this same model. The City needs to use its planning and redevelopment efforts, which outline a land use and infrastructure framework for growth, to more strongly advocate at the state and federal funding world.

**POLICY 7.3**

**Recognize the importance of funds for operations, maintenance and services to the success of affordable housing programs.**

A holistic approach to affordable housing includes careful consideration of the operation, services and maintenance programs necessary to maintain the housing once it is built. As the income level of households decreases, the income subsidy needed to cover the gap between eligible operating costs and project income becomes deeper.

Operations and maintenance costs should be considered as a necessary aspect of publicly subsidized affordable housing projects. One potential strategy is the development of a fund earmarked for operations and maintenance costs affordable to very low-income persons, based on the supplement to rent revenue required to cover ongoing operating expenses. Services plans should include resident placement and supportive services, including job placement, as needed.

**POLICY 7.4**

**Facilitate affordable housing development through land subsidy programs, such as land trusts and land dedication.**

Land costs are a considerable portion of affordable housing development costs. Land trusts and land dedication programs can reduce those costs – thus reducing the overall subsidies required to build new affordable housing units. The City shall support and encourage land based subsidies, especially when land is well suited for affordable housing development.

Land trusts rely on individuals or groups to purchase the land and later devote that land to affordable development entities; this model is appropriate for public agencies or larger employers as a way of supporting affordable housing development. The San Francisco Community Land Trust is one example of how a nonprofit can purchase land and maintain permanent affordability by creating long terms ground leases that include re-sale restrictions.

Land dedication allows property owners to designate their land for an affordable housing project; this model could most likely be used by private citizens or private developers wishing to provide community benefits. The Trust for Public Land has a program which promotes dedication for

open space purposes by providing major tax deductions; a similar program could be developed for charitable contribution of land for housing purposes.

#### **POLICY 7.5**

**Encourage the production of affordable housing through process and zoning accommodations, and prioritize affordable housing in the review and approval processes.**

Public processing time, staffing, and fees related to City approval make up a considerable portion of affordable housing development costs. The City should expedite the review process and procedures as appropriate; to reduce overall development costs and increase the performance of public investment in affordable housing.

Local planning, zoning, and building codes should be applied to all new development, however when quality of life and life safety standards can be maintained zoning accommodations should be made for permanently affordable housing. For example exceptions to specific requirements including open space requirements, exposure requirements, or density limits, where they do not affect neighborhood quality and meet with applicable design standards, including neighborhood specific design guideline, can facilitate the development of affordable housing. Current City policy allows affordable housing developers to pursue these zoning accommodations through rezoning and application of a Special Use District (SUD).

City review and approval of affordable housing projects should be improved to reduce costly delays. Affordable housing projects already receive Priority Application Processing through coordination with the Planning Department, Department of Building Inspection, and Department of Public Works. This process could be further enhanced by designating a planner(s) to coordinate governmental activities related to affordable housing.

#### **POLICY 7.6**

**Acquire and rehabilitate existing housing to maximize effective use of affordable housing resources.**

The city's existing housing stock provides a resource which can be used to fulfill a number of affordable housing needs.

The City should pursue and facilitate programs that enable households to better access existing housing stock. By acquiring and rehabilitating such units, the City can use affordable housing funds in a cost-effective way that provides stability in existing low-income neighborhoods, where units may be at risk of poor safety or conversion. Such housing acquisition and rehabilitation should happen only on a voluntary basis, and must not displace occupants.

San Francisco should also explore opportunities to take advantage of projects that are delayed, abandoned or are on the market. Having a readily accessible pool of funding available for purchase of such projects would enable affordable housing developers to take over the land and entitlements of such projects. The City should explore a number of options to assist in securing these opportunities for permanently affordable housing, co-ops or land-trust housing, including subsidies, affordable housing programs, new tax incentives or government intervention.

#### **POLICY 7.7**

**Support housing for middle income households, especially through programs that do not require a direct public subsidy.**

Market rate housing in the City of San Francisco is generally available affordable to households making at or above 180% of median income or above. Affordable housing programs, including City subsidized affordable housing and inclusionary housing, are provided to households at or below making 120% of median income or below. This leaves a gap of housing options for households in between those two categories, referred to as "middle income" households and defined for the purposes of this Housing Element as housing affordable to households making between 120 and 150% of median income. Unfulfilled demand for middle income housing impacts the supply and pressure on housing stock for lower income households.

San Francisco prioritizes federal, state, and local subsidies for lower income households; therefore the City should support innovative market-based programs and practices that enable middle income housing opportunities. Creating smaller and less expensive unit types that are "affordable by design" can assist in providing units to households falling in this gap. Development strategies that reduce construction costs, such as pre-fabricated housing and other low cost construction types can decrease overall housing costs,



making it affordable to middle income households without subsidy. Industrialized wood construction techniques used in lower density housing and light-weight prefabricated, pre-stressed concrete construction in moderate and high density housing also have the potential of producing great savings in construction time and cost.

**POLICY 7.8**

**Develop, promote, and improve ownership models which enable households to achieve homeownership within their means, such as down-payment assistance, and limited equity cooperatives.**

Affordable homeownership opportunities are part of providing a diversity of housing opportunities in the city.

San Francisco should continue homeownership assistance programs including counseling, down payment assistance, silent second mortgages and programs that support teachers. Other programs that reduce the burden of homeownership such as limited equity cooperatives, which can be created through community land trusts and are discussed in Policy 3.2, should be supported by the City.

Recent homeownership and foreclosure trends have resulted in potential opportunities for affordable homeownership programs. To the extent that San Francisco experiences foreclosures, San Francisco should provide assistance to existing homeowners and work to secure foreclosed units as affordable ownership opportunities. Where larger, multi-unit buildings become available via foreclosures, the City should look to acquire them as permanently affordable units; this would require the ability to reformulate related programs to access funding, or a designated local fund that is structured to act quickly to enable such purchases as they become available.

**OBJECTIVE 8**

**BUILD PUBLIC AND PRIVATE SECTOR CAPACITY TO SUPPORT, FACILITATE, PROVIDE AND MAINTAIN AFFORDABLE HOUSING.**

The development of affordable housing is critical to the long term health, sustainability and diversity of San Fran-

cisco. In order to successfully deliver affordable housing the City and private sector must have the tools they need to develop and rehabilitate affordable housing. It is in the interest of the City to ensure that both public and private entities that participate in the delivery and maintenance of affordable housing have resources and materials, in addition to funding that are necessary to deliver affordable housing. Key functions include technical support and services, and political support and development of public awareness.

**POLICY 8.1**

**Support the production and management of permanently affordable housing.**

Non-profit housing development corporations develop most of San Francisco's subsidized affordable housing. The City should continue to provide technical and financial assistance to support continued operations and enhanced capacity of these entities. One strategy is to facilitate partnerships, such as linking nonprofits with private developers for joint development opportunities, or with lenders to expand funding options. Another is providing information and advice, such as training on design, green building and energy efficient remodeling, and information about construction products.

Additionally the City should invite partnerships towards affordable housing development with market rate developers, major employers, religious organizations, other philanthropic organizations and trade unions. These organizations may offer development or organizational capacity, funding or land resources.

**POLICY 8.2**

**Encourage employers located within San Francisco to work together to develop and advocate for housing appropriate for employees.**

Local employers, particularly larger employers, have a vested interest in securing housing necessary to support their work force. The City should foster stronger housing advocacy among employers, who could advocate for housing projects and types. The City should also connect major employers to both market-rate and affordable developers, especially those with a vested interest in workforce housing; such partnerships could provide developers with a

funding resource, or a pool of committed residents, which could reduce the risk of developing a project, while securing housing for employees.

### **POLICY 8.3**

**Generate greater public awareness about the quality and character of affordable housing projects and generate community-wide support for new affordable housing.**

Affordable housing projects are sometimes delayed or withdrawn because of community opposition. Greater public awareness of affordable housing challenges and potential solutions would generate broader long-term support for housing. San Franciscans, faced with one of the most expensive housing markets in the country, generally support the notion of providing more affordable housing options and understand the range and severity of affordable housing needs in the city. However when individual projects are presented, the macro understanding of the affordable housing crisis gets lost in fears about changes to an individual neighborhood or block. The City, in coordination with affordable housing providers, should work to showcase successful affordable housing projects that improve neighborhoods, help households, and provide much needed workforce housing.

### **OBJECTIVE 9**

**PRESERVE UNITS SUBSIDIZED BY THE FEDERAL, STATE OR LOCAL SOURCES.**

In 1997, in response to a change in federal guidelines that allowed the affordability provisions on subsidized housing to expire, San Francisco created a program to preserve affordable housing. Through this program the Mayor's Office of Housing and the San Francisco Redevelopment Agency have acquired and transferred a number of at-risk developments to non-profit entities for permanent affordability.

Continuing to maintain the existing stock of subsidized units is a critical component of San Francisco's affordable housing strategy. As units provided by the Redevelopment Agency and MOH, which currently apply life-long affordability restrictions to their projects, are not particularly at risk, efforts need to focus on properties not financed by these entities. Additionally, the City should continue to provide long term funding strategies to new subsidized

units, to protect the public's investment in affordable housing and maintain housing stability.

### **POLICY 9.1**

**Protect the affordability of units at risk of losing subsidies or being converted to market rate housing.**

Existing affordable housing units should be maintained and preserved at their current levels of affordability. Through the Housing Preservation Program (HPP), the City's housing agencies work to restructure funding terms of Community Development Block Grant funds and housing office bonds to extend affordability terms of subsidized developments. In most cases, the land is purchased by the Redevelopment Agency Mayor's Office of Housing and Community Development (MOHCD), with long-term affordability contracts required for the units. The City should continue these efforts to ensure that subsidized units remain affordable when a specific subsidy expires. To protect affordability, preservation program efforts need to begin early, prior to the contract's expiration date, so careful tracking of existing subsidized housing and coordinated planning among various agencies should be continued.

The City also has additional ordinances that limit profit from market-rate conversions of restricted units, thereby motivating HUD contract renewals. These include the Rent Control Ordinance (Administrative Code, Chapter 37), the Assisted Housing Preservation Ordinance (Administrative Code, Chapter 60), the Source of Income Ordinance (City Police Code, Article 33, Section 3304), and the Just Cause Eviction Ordinance (Residential Rent Stabilization and Arbitration Ordinance, Chapter 37.9). The implementation of these ordinances should be continued.

### **POLICY 9.2**

**Continue prioritization of preservation of existing affordable housing as the most effective means of providing affordable housing.**

Financial support is required to continue to support the preservation of existing affordable housing. The HPP program has used tax-exempt bond financing, low income tax credits and federal funds to finance acquisition and rehabilitation costs. In addition, the Agency MOHCD has

engaged tenants and built organizing capacity to support acquisition negotiations with owners of such developments. The City should continue these mechanisms to complete acquisitions of existing, at-risk subsidized units.

Additionally, other agencies in the City should look to retain existing affordable housing stock with supportive programs and policies. Privately owned and operated rental housing is under continuing pressure to convert to market rate housing, and programs such as the acquisition and rehabilitation model discussed previously can aid in their retention.

**POLICY 9.3**

**Maintain and improve the condition of the existing supply of public housing, through programs such as HOPE SF.**

The San Francisco Housing Authority is the largest landlord in San Francisco, with over 6,200 units, and is one of the most important sources of permanently affordable housing for low-income households. The devolution of responsibility for public housing from a federal to local level requires increased local responsibility for public housing developments. The City should continue to pursue innovative local financing techniques, energy efficiency measures, and creative property management and customer service. Innovative programs such as HOPE SF, which distinguish San Francisco as a leader in public housing redevelopment should be continued with City investment and support.

### Small Site Acquisition and Rehabilitation: Arlington Apartments

Mercy Housing California's mission is to create vibrant, stable, and healthy communities. They do this by preserving and developing affordable housing in places like the Tenderloin. Among one of the first buildings to be constructed after the 1906 earthquake, the Arlington is now home to low-income residents.

The Arlington, recently rehabilitated, has 153 apartments that house formerly homeless individuals, most of whom are single adults, and provides tailored on-site resident programming and counseling. During the renovation of the building, many of the residents were relocated temporarily and have now returned to their homes. Now, the residents have access to their own personal restrooms and kitchens - all important for independent living.

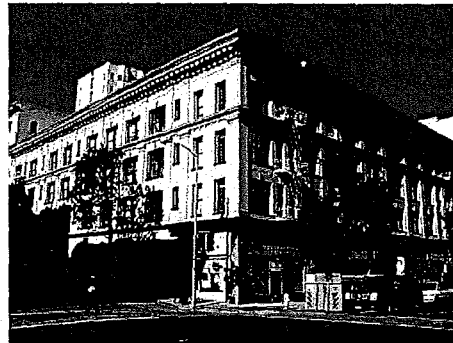

## Issue 5: Remove Constraints to the Construction and Rehabilitation of Housing

### OBJECTIVE 10

#### ENSURE A STREAMLINED, YET THOROUGH, AND TRANSPARENT DECISION-MAKING PROCESS.

Many factors can constrain the development, maintenance, and improvement of the housing stock. Market conditions, such as the cost of land, the availability of materials, and the rate of labor, are difficult to affect through government actions. Local requirements, such as noticing procedures, review periods and public comment periods, are necessary to ensure opportunities for neighborhood participation. However, providing clarity of planning and permitting requirements, processing time, application and review procedures, and environmental review requirements, can reduce unnecessary delays.

#### POLICY 10.1

##### **Create certainty in the development entitlement process, by providing clear community parameters for development and consistent application of these regulations.**

There is a clear public benefit to creating, and applying, a strict approach to regulatory land use controls. Certainty in the development regulations simplifies the process for applicants, and allows neighbors to understand and anticipate the likely outcomes of changes in their neighborhood. It also reduces misunderstandings between developers and communities before proposals have been designed to a level of detail where change can be very costly or time-consuming. The ultimate goal of a “certain” development entitlement process is to create greater transparency and accountability in the process for all parties, empowering both the public and developers.

A goal of recent Planning Department community planning processes is to use the intensive neighborhood-based planning process to coordinate citywide goals with the needs of individual neighborhoods. The resulting adopted area plans have directed both land use and urban form to create development that is of a character and quality specified by the community, through clear Planning Code provisions as well as neighborhood specific Design Guidelines.

It is critical that the spirit and letter of these adopted area plans are implemented. Full implementation of the Community’s vision requires consistent application of plan policies and project review. Once such controls are in place, it is the responsibility of planning and permitting staff to adhere to consistent and clear application of Planning Code, Design Guidelines, and other adopted requirements. Monitoring reports adopted as a part of each area plan should be used to improve consistency and results of the regulatory process.

Affordable housing projects are often granted exceptions to general requirements to further the City’s ability to meet affordable housing objectives. Often simple exceptions raise confusion and concern among community members. Where additional support may be required for projects which meet the City’s targeted housing needs, such as permanently affordable housing for very-low and low-income households, the City should explore methods such as designating Planning staff, or taking an active role in mediating disputes with neighbors. Such a function could either be provided within the City or contracted with an outside non-profit entity to provide free mediation services.

**POLICY 10.2**

**Implement planning process improvements to both reduce undue project delays and provide clear information to support community review.**

As part of the Action Plan, the Planning Department is exploring has been implementing a number of procedural and operational reforms intended to reduce project delays and increase community review.

To provide a more efficient review process that also provides the potential for earlier community review, the Planning Department is implementing a process called “Revised Development Review Process,” “Preliminary Project Assessment,” based on the concept that earlier input and coordination by all divisions of the Planning Department on larger, more complex projects results in a more efficient review overall. The efficiency is gained by identifying and addressing significant project issues, and providing developers more comprehensive procedural information early in the review process. This approach also improves the likelihood that communities surrounding potential development projects will be more aware early in the review process. Together, these features reduce the overall review time for a project, allow for earlier community awareness, and—perhaps most importantly—ultimately result in better projects being approved and built.

To initiate neighbor communication early on in the development process, and provide the project sponsor the opportunity to address neighbor concerns about the potential impacts of the project prior to submitting an application, the Department has also implemented a required Pre-Application Process that requires eligible project sponsors to conduct community meetings prior to filing any entitlement, inviting all relevant Neighborhood Associations, abutting property owners and occupants. This process allows the community access to planned projects, and allows the project sponsor to identify, and address, issues and concerns early on.

In December 2013, a multi City-agency effort began in response to a mayoral initiative to streamline processing and permitting of all new housing construction, including permanently affordable housing. This effort aims to streamline the permitting process for new housing construction and facilitate preservation of existing housing stock. In addition, City agencies have been directed to give first priority to 100% affordable housing projects, followed

by market rate projects which include at least 20% on-site Below Market Rate units or 30% off-site Below Market Rate units.

**POLICY 10.3**

**Use best practices to reduce excessive time or redundancy in local application of CEQA.**

The California Environmental Quality Act was initiated to open development decisions so that action could be taken to offset negative environmental effects, and as a mechanism for community review of projects. At its basis, CEQA offers a tool to balance environmental values with concrete development decisions, and as such, was one of the early tools citizens and agencies had to promote environmentally favorable projects, and reject, or reduce the impact of, negative ones. However, its provisions have created numerous concerns about delay and misuse of CEQA; policymakers have recently started discussing reform of CEQA to help address concerns about misuse and delays to good housing projects. Reform should be pursued in a way that does not unduly limit neighborhood participation in review of development proposals.

Using best practices, Community Plan exemptions and tiered environmental reviews can help enable CEQA to be more closely tuned to its initial intent, and to become a strong mechanism for smart growth planning and development. In particular, the City should explore mechanisms that will maintain the strength of CEQA and its use as a tool for environmental protection while eliminating aspects of its implementation that are not appropriate to the city’s context. One such improvement underway is the recent Board of Supervisors direction to study the updating of automobile “Level of Service” (LOS) with Auto Trip Generation (ATG) as a more meaningful measure of traffic impacts in an urban context. The City should ensure best practices do not impact any community’s ability to understand, and provide input towards, impacts of proposed projects. Residents should continue to have due process available to them to participate in future of their neighborhoods.

**POLICY 10.4****Support state legislation and programs that promote environmentally favorable projects.**

Senate Bill 375 legislates the reduction of greenhouse gases through regional and local planning efforts, to achieve state-wide sustainable development goals. SB 375 provides some regulatory relief for “sustainable projects” to reduce project costs, processing time and legal risks, including reducing some CEQA provisions. It also hints at linking future State infrastructure funding, specifically transportation funds, to achievement of smart growth goals, including lower vehicle miles traveled. Allocation of affordable housing resources, particularly for new production, should be consistent with smart growth principles.

SB375, and future regional and state efforts, should be accompanied by the kind of funding that will enable growth to truly be “smart”. Linking funding directly to efficient land use, rather than to population or regions, would encourage smart land use patterns. The implementation of SB375 should be monitored, and addressed with amendments if necessary, to ensure it successfully provides the tools necessary to meet its smart growth goals in San Francisco.

## Issue 6: Maintain the Unique and Diverse Character of San Francisco's Neighborhoods

### OBJECTIVE 11

#### **SUPPORT AND RESPECT THE DIVERSE AND DISTINCT CHARACTER OF SAN FRANCISCO'S NEIGHBORHOODS.**

San Francisco is a city of neighborhoods, each with a distinct character and quality. While the Housing Element provides a citywide housing strategy, no policy should be applied without first examining its applicability to each specific neighborhood's unique context. Its implementation should be applied and expressed differently in each neighborhood. The existing character, design context (including neighborhood specific design guidelines), historic and cultural context, and land use patterns of each neighborhood shall inform and define the specific application of Housing Element policies and programs. As each neighborhood progresses over time the distinct characters will form the foundation to all planning and preservation work in the area. Just as the City seeks a variety of housing types to meet the diversity of needs, the City also values a variety of neighborhood types to support the varying preferences and lifestyles of existing and future households. Changes planned for an area should build on the assets of the specific neighborhood while allowing for change.

#### **POLICY 11.1**

**Promote the construction and rehabilitation of well-designed housing that emphasizes beauty, flexibility, and innovative design, and respects existing neighborhood character.**

San Francisco has a long standing history of beautiful and innovative architecture that builds on appreciation for beauty and innovative design. Residents of San Francisco should be able to live in well-designed housing suited to their specific needs. The City should ensure that housing provides quality living environments and complements the character of the surrounding neighborhood, while striving

to achieve beautiful and innovative design that provides a flexible living environment for the variety of San Francisco's household needs.

The City should continue to improve design review to ensure that the review process results in good design that complements existing character. The City should also seek out creative ways to promote design excellence. Possibilities include design competitions that foster innovative thinking, and encouraging designers to meet with other local architects to provide peer review. New York City recently implemented a similar initiative that awards public projects, including affordable housing, based on talent and experience rather than to the lowest bidder, which has resulted in several buildings with lauded design.

#### **POLICY 11.2**

**Ensure implementation of accepted design standards in project approvals.**

As the City's Residential Design Guidelines state, San Francisco is known for its neighborhoods and the visual quality of its buildings. Its architecture is diverse, yet many neighborhoods are made up of buildings with common rhythms and cohesive elements of architectural expression. For all new buildings and major additions, the fundamentals of good urban design should be followed, respecting the existing neighborhood character, while allowing for freedom of architectural expression. A variety of architectural styles (e.g. Victorian, Edwardian, Modern) can perform equally well. Proposed buildings should relate well to the street and to other buildings, regardless of style. New and substantially altered buildings should be designed in a manner that conserves and respects neighborhood character. High quality materials, and a strong attention to details, should be carried across all styles. And buildings should represent their era, yet be timeless.

Planning Department review of projects and development of guidelines should build on adopted local controls, including recently adopted Area Plans, neighborhood specific design guidelines, and historic preservation district documents. Planning staff should be aware of, and be a resource for, on-going individual community efforts that support good planning principles, such as neighborhood-specific Covenants, Conditions, and Restrictions (CC&R's) and design guidelines. New development and alterations or additions to existing structures in these neighborhoods should refer to these controls in concert with the citywide Residential Design Guidelines, although only those guiding documents approved by the Planning Commission may be legally enforced by Planning staff. Also projects in historic preservation districts should refer to related design documents.

#### **POLICY 11.3**

**Ensure growth is accommodated without substantially and adversely impacting existing residential neighborhood character.**

Accommodation of growth should be achieved without damaging existing residential neighborhood character. In community plan areas, this means development projects should adhere to adopted policies, design guidelines and community review procedures. In existing residential neighborhoods, this means development projects should defer to the prevailing height and bulk of the area.

To ensure character is not impacted, the City should continue to use community planning processes to direct growth and change according to a community-based vision. The Planning Department should utilize residential design guidelines, neighborhood specific design guidelines, and other documents describing a specific neighborhoods character as guideposts to determine compatibility of proposed projects with existing neighborhood character.

The Department should support the adoption of neighborhood-specific design standards in order to enhance or conserve neighborhood character, provided those guidelines are consistent with overall good-planning principles and help foster a more predictable, more timely, and less costly pre-development process. To this end, the Department should develop official procedures for submittal of neighborhood-initiated design guidelines, for review by Department staff, and for adoption or endorsement.

#### **POLICY 11.4**

**Continue to utilize zoning districts which conform to a generalized residential land use and density plan and the General Plan.**

Current zoning districts result in land use and density patterns shown on the accompanying Generalized Permitted Housing Densities by Zoning District, Map 6; and the accompanying table illustrating those densities, Table I-64, in Part 1 of the Housing Element. The parameters contained in the Planning Code under each zoning districts can help ensure that new housing does not overcrowd or adversely affect the prevailing character of existing neighborhoods. The City's current zoning districts conform to this map and provide clarity on land use and density throughout the city. When proposed zoning map amendments are considered as part of the Department's community planning efforts, they should conform generally to these this map, although minor variations consistent with the general land use and density policies may be appropriate. They should also conform to the other objectives and policies of the General Plan.

#### **POLICY 11.5**

**Ensure densities in established residential areas promote compatibility with prevailing neighborhood character.**

Residential density controls should reflect prevailing building types in established residential neighborhoods. Particularly in RH-1 and RH-2 areas, prevailing height and bulk patterns should be maintained to protect neighborhood character. Other strategies to maintain and protect neighborhood character should also be explored, including "neighborhood livability initiatives" that could examine guidelines and principles to preserve what is beloved about the area. Such an initiative could result in strategies to improve the appearance and accessibility of neighborhood commercial districts, or neighborhood specific design guidelines for specific RH-1 and RH-2 neighborhoods.



**POLICY 11.6**

**Foster a sense of community through architectural design, using features that promote community interaction.**

Buildings define the public realm. Building height, setback, and spacing define the streets, sidewalks, plazas, and open space that provide the setting for people to meet and interact informally and shape the neighborhood's range of social experiences and offerings. Buildings shape views and affect the amount of sunlight that reaches the street. And the frontage of buildings can encourage interaction, while providing safety and increasing surveillance of the street. Thus, buildings should be designed with a human scale, consistent with each individual area's traditional pattern of development. Design features such as regular entrances and windows along the street, seating ledges, outdoor seating, outdoor displays of wares, and attractive signage, the use of stoops and porticos, and limiting blank walls all assist in ensuring an inviting community environment.

The uses of buildings and their relationships to one another can also affect the variety, activity, and liveliness of a place. Zoning for a mix of uses, open spaces and community facilities in appropriate locations, such as neighborhood commercial centers, can increase opportunities for social interaction. Mixing compatible uses within buildings, such as housing with retail, services or small-scale workplaces, can build activity for friendly streets and public spaces. In

the best cases, the defining qualities of buildings along the street create a kind of "urban room" where the public life of the neighborhood can thrive.

**POLICY 11.7**

**Respect San Francisco's historic fabric, by preserving landmark buildings and ensuring consistency with historic districts.**

Landmarks and historic buildings are important to the character and quality of the city's neighborhoods and are also important housing resources. A number of these structures contain housing units particularly suitable for larger households and families with children.

New buildings adjacent to or with the potential to visually impact historic contexts or structures should be designed to complement the character and scale of their environs. The new and old can stand next to one another with pleasing effects, but only if there is a successful transition in scale, building form and proportion, detail, and materials.



**POLICY 11.8**

**Consider a neighborhood's character when integrating new uses, and minimize disruption caused by expansion of institutions into residential areas.**

The scale and design of permitted commercial and institutional buildings should acknowledge and respond to the surrounding neighborhood context, incorporating neighborhood specific design guidelines whenever possible. To ensure a successful integration of these uses, especially large institutions, the City should pay close attention to plans for expansion through master planning efforts. Analysis should include needs generated for housing, transportation, pedestrian amenities, and other services.

Historically, neighborhoods in San Francisco have become identified with certain cultural groups, including ethnic-communities that have settled within corridors or areas of larger neighborhoods. It is important to recognize, however, that local culture is not static- San Francisco's cultural character and composition have shifted as social, ethnic, and political groups have moved across the city's landscape. Plans and programs, including housing developments, need to recognize the duality of changing environments when they occur, and work to both preserve the old while embracing the new.

**POLICY 11.9**

**Foster development that strengthens local culture sense of place and history.**

In addition to the factors discussed above, including physical design, land use, scale, and landmark elements, neighborhood character is also defined by long-standing heritage, community assets, institutional and social characteristics. Maintaining the linkages that such elements bring, by connecting residents to their past, can contribute to the distinctiveness of community character and unique sense of place; as well as foster community pride and participation.

Elements of community heritage can include the public realm, including open space and streets; and the built environment, institutions, markets, businesses that serve local needs, and special sites. Other, non-physical aspects can include ethnicity, language, and local traditions. Development of new housing should consider all of these factors, and how they can aide in connecting to them. Housing types that relate to the community served, particularly the income, household and tenure type of the community, can help to address negative changes in socioeconomic conditions, and reduce displacement. Constructing housing that includes community components that build upon this sense of place, such as public plazas, libraries, community facilities, public art, and open spaces, can build a stronger sense of community heritage. And the development of neighborhood-specific design guidelines, as discussed above, should review local neighborhood characteristics that contribute to and define its character beyond the physical.

## Issue 7: Balance Housing Construction and Community Infrastructure

### OBJECTIVE 12

#### BALANCE HOUSING GROWTH WITH ADEQUATE INFRASTRUCTURE THAT SERVES THE CITY'S GROWING POPULATION.

San Francisco's planning should take into account all elements of a whole neighborhood in coordination with new housing. Citywide and neighborhood specific planning should consider neighborhood infrastructure such as parks, recreational facilities and schools, and neighborhood services such as grocery stores, drug stores and other commercial services.

The City must continue to plan for the necessary infrastructure, especially transportation and water services, to support existing and new households. These fundamental services should be planned at a system level by each relevant agency and coordinated with new growth. Additionally, standard development project review procedures should continue to consider the relationship between new development and necessary infrastructure.

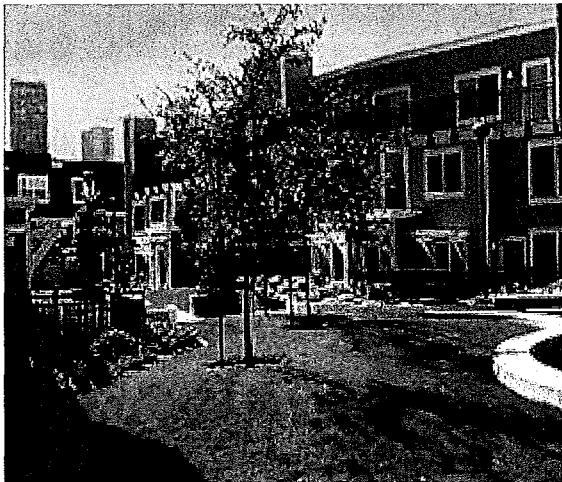

Other important neighborhood elements maintain the health, well-being, and social standards of our city, including publicly provided functions such as schools, parks, libraries; as well as privately developed ones such as grocery stores and neighborhood retail, child care, art and cultural facilities. These elements are critical to maintaining and enhancing the quality of life in San Francisco and should be encouraged and supported.

### POLICY 12.1

#### Encourage new housing that relies on transit use and environmentally sustainable patterns of movement.

New residents require access to neighborhood serving businesses, employment centers, recreation facilities, and regional centers. To the extent possible these trips should be easily accommodated on the existing transportation network with increased services. To that end the city should promote housing development in areas that are well served with transportation infrastructure including BART trains, and Muni light rail trains. However, changes to the Planning Code to further accommodate housing near transit will occur through a community based planning process. Encouragement of the use of public transit and car-sharing must be accompanied by improving the reliability and usability of public transportation and broadening access to and location of car share options, as ways to make these alternatives more attractive. Additionally, bicycle amenities can and should be an integral component to housing and supporting the City's Transit First policy. The City must maintain and improve the transportation network in coordination with new development. Long range transportation planning should consider actual and projected growth patterns. Tools such as impact fees should facilitate the coordination of new growth with improved transportation infrastructure. As the City has been directing planning efforts to shape housing construction in transit-rich locations

through its Redevelopment, Better Neighborhoods and other community planning processes, its funding efforts should prioritize these parts of the city. To ensure that new neighborhood infrastructure, particularly transit, is provided concurrently with new growth, agencies within the City should prioritize funding or planning efforts within these planned areas, especially for discretionary funding application processes such as the state's Proposition 1C.

#### **POLICY 12.2**

**Consider the proximity of quality of life elements, such as open space, child care, and neighborhood services, when developing new housing units.**

San Francisco's neighborhoods support a variety of life choices through the quality of life elements they provide. Such elements include open space, child care facilities and other neighborhood services such as libraries, neighborhood-serving retail (including grocery stores), community centers, medical offices, personal services, locally owned businesses, and a pedestrian and bike-friendly environment. These elements enable residents to continue to live in their neighborhood as their needs change, and encourage neighborhood relationships. Access to these amenities and services at a neighborhood level enables residents to make many trips on foot or public transportation.

Some of these amenities, such as open space and some child care facilities, are maintained by the City. The City should consider projected growth patterns in plans for the growth and maintenance of these quality of life amenities. Other neighborhood services such as grocery stores, drug stores, and restaurants are provided by private parties – the City should support and encourage the adequate provision of these services whenever possible.

#### **POLICY 12.3**

**Ensure new housing is sustainably supported by the City's public infrastructure systems.**

Projected growth will affect our local public infrastructure systems, especially transportation infrastructure and systems such as water, sewer and power. Realizing this, the City and County of San Francisco has taken a proactive effort in working towards interagency solutions. However, because provision of major infrastructure transcends city boundaries, long-term strategic planning also requires

coordination with, and support from, State and regional agencies. It is critical that State and regional infrastructure funding be directly linked to the Regional Housing Needs Allocations (RHNA), and award plans for infill growth, rather than awarding vehicular capacity throughout the region.

With regards to transportation, the City's long-range Countywide Transportation Plan guides future investment decisions. Managed by the San Francisco County Transportation Authority, the Plan looks at projected growth in jobs and housing in San Francisco, regional trends and changing needs, to provide the city's blueprint for transportation system development and investment over the next 30 years.

With regards to water supply, the San Francisco Public Utilities Commission (SFPUC) plans for growth via the Urban Water Management Plan, which is updated every five years, and is pursuing strategies to addressing increased growth by means such as innovative conservation practices, use of recycled water, and increased use of groundwater. In conjunction with these plans, the PUC has established new connection fees to ensure that new development pays for the impact it places upon the supply network. The PUC has also recently adopted rate increases to fund voter-approved seismic improvements to the pipe network and the combined sewer/stormwater system.

The city's power networks need to be given the same cooperative consideration. While the city is currently well supplied with power, and is supplementing that system regularly with new technologies such as wind and solar, aging infrastructure, funding constraints and deferred maintenance highlight the need for continued master planning if the emerging vision for a more sustainable system is to be achieved.

## Issue 8: Prioritizing Sustainable Development

### OBJECTIVE 13

#### PRIORITIZE SUSTAINABLE DEVELOPMENT IN PLANNING FOR AND CONSTRUCTING NEW HOUSING.

The United Nations' definition of sustainability, also used by the San Francisco Sustainability Plan, states that "A sustainable society meets the needs of the present without sacrificing the ability of future generations to meet their own needs." Accordingly, sustainable development in San Francisco aims to meet all human needs – environmental, economic and social – across time.

San Francisco is often seen as a leader in urban sustainable development, because of its early adoption of a Sustainability Plan (1997), and subsequent policies, from prohibitions on plastic bags and bottled water to the recently adopted Green Building Ordinance. However, sustainable development does not focus solely on environmental issues. It should encompass the way we promote economic growth, so that the most vulnerable, disadvantaged residents get an

equal share of the benefits of growth. Also critical is the concept of social equity, which embraces a diversity of values that are not perhaps as easily quantified as greenhouse gas emissions or marketplace dollars, such as housing & working conditions, health, educational services and recreational opportunities, and general quality of life.

While San Francisco's transit accessibility and role as a regional job center does promote its role as a nexus for new housing development, sustainability does not mean growth at all costs. A truly sustainable San Francisco balances housing production with affordability needs, infrastructure provision, and neighborhood culture and character. Thus, as the City prioritizes sustainability in housing development, all actions need to keep in mind its broad range of environmental, economic and social components, by ensuring that housing development does not degrade environmental quality, or contribute emissions that further impact our resources; by promoting economic vitality so that all citizens have access to housing that is within their means and close to their workplace; and by protecting the rights of all citizens, including preventing their displacement.

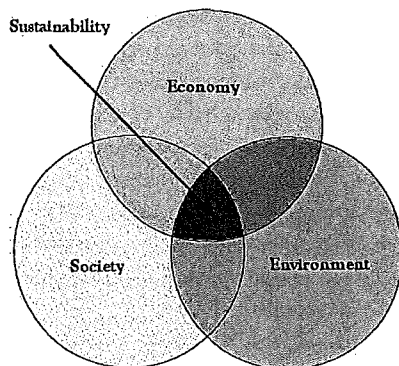

### POLICY 13.1

#### Support "smart" regional growth that locates new housing close to jobs and transit.

In San Francisco, and in many of the other job centers in the Bay Area, workers struggle to find housing they can afford. At the same time, employers have difficulty recruiting employees, because of the lack of affordable options near their locations. These trends exacerbate long-distance commuting, one of the primary sources of greenhouse gas emissions; they also negatively impact the working families struggling with such commutes by demanding more travel time and higher travel costs.

The City should support efforts to construct more housing near jobs, and near transit. Yet, sustainable development requires consideration of the impacts of new housing. Plans for smart growth must work to prevent the unintended consequences on low-income residents, such as gentrification and displacement, and to maintain the character and composition of neighborhoods for the long-term.

This answer of new housing near jobs does not apply to San Francisco alone. As part of the larger regional economy of the Bay Area, decisions made by one community - to limit commercial or residential growth - affect other communities in the region. SB 375 attempts to address this at a state level, but continued efforts are required to ensure new residential development is planned region wide to take advantage of the availability of employment opportunities, efficient transportation systems, and community services. It is imperative that governing entities such as the Association of Bay Area Governments and the State structure funding and other incentives to direct local government policies to house their fair, "smart" share of the labor pool, particularly those locations close to transit. San Francisco should take an active role in promoting such policies, and discouraging funding that would enable housing development that is not attached to the use of public transit. The City should also play a greater role in ensuring local and regional growth management strategies are coordinated and complementary.

#### **POLICY 13.2**

**Work with localities across the region to coordinate the production of affordable housing region wide according to sustainability principles.**

Because the need for housing relates to jobs which are provided across the region, planning for housing requires a regional strategy. In a true jobs-housing balance, the workers are the residents of nearby housing, and housing costs are affordable to the local workforce. Provided the type and cost of housing constructed are taken into account, smart growth strategies can address the housing needs of low-income residents, while contributing to diverse communities.

Construction of housing affordable to a mix of incomes must be provided not only in San Francisco, but throughout the region, to allow low-income residents to reach jobs as well as needed services like grocery stores and child-care.

At the present time, most of the region's subsidized housing for low- and moderate-income households is concentrated in the central cities, including San Francisco. Communities throughout the Bay Area, particularly those who provide working opportunities for this same population, should accept responsibility for housing low- and moderate-income households as well. One way of addressing affordability needs across municipal boundaries is to explore the creation of a regional affordable housing fund, which could accept funds from both public and private sources. Another is a permanent state fund that would finance housing for low- and middle-income households, which would ease some of the funding uncertainty that occurs during difficult budget years.

#### **POLICY 13.3**

**Promote sustainable land use patterns that integrate housing with transportation in order to increase transit, pedestrian, and bicycle mode share.**

Sustainable land use patterns include those located close to jobs and transit, as noted above. But they also include easy access to, and multiple travel modes between, other services, shopping and daily needs. This could mean all services needed are located within an easy walk of the nearby housing; it could also mean that such services are available by bike or transit, or in the best cases, by all modes. The common factor in sustainable land use patterns is that the need for a private car is limited.

To encourage walking, cycling and transit use, comprehensive systems must be in place. A citywide network of walkable streets, bike lanes that are safe for children as well as the elderly, and reliable, convenient, transit must be in place. The City should continue efforts to improve such networks, to make them more attractive to users. The City should also continue requirements and programs that link developers of housing to contribute towards such systems. Sustainable design that includes improved streets and transit stops adjacent to developed property, as well as the inclusion of mid-block crossings, alleys and bike lanes at larger, multi-block developments, can further incentivize non-automotive movement.

**POLICY 13.4**

**Promote the highest feasible level of “green” development in both private and municipally-supported housing.**

Green development specifically relates to the environmental implications of development. Green building integrates the built environment with natural systems, using site orientation, local sources, sustainable material selection and window placement to reduce energy demand and greenhouse gas emissions.

San Francisco has for several years had a municipal green building ordinance, and in [give year] adopted strict green building standards for private construction as well. The City also promotes several incentive programs to encourage development to go beyond the requirements of the ordinances, including Priority permitting for LEED Gold certified projects, solar rebates at the local, state and federal level, and rebates for energy and water efficiency.

Preservation and rehabilitation of existing buildings is in and of itself a “green” strategy, normally consuming far less energy than demolition and new construction. But truly addressing climate change must include upgrades to these buildings as well. Often, features that add to the initial cost of a structure are highly cost-effective in terms of the life

cycle or operating costs. For example, weatherization of existing housing can usually pay for itself in a short time, resulting in lower utility bills and housing costs. Energy costs, particularly, can be a burden on low-income families; reducing energy costs, can leave more money for housing. Where the City coordinates on implementation of sustainability programs, priority should be given to programs based on their effectiveness and feasibility.

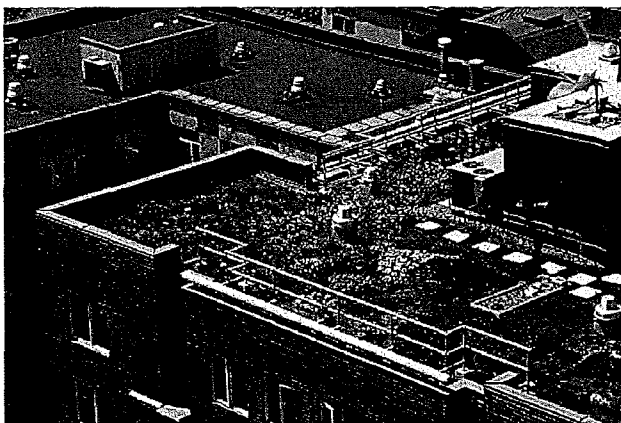

# ABBREVIATIONS

ABAG	Association of Bay Area Governments
ADA	Americans with Disabilities Act
AGI	Adjusted Gross Income
AMI	Area Median Income
BART	Bay Area Rapid Transit
BIC	Building Improvement Committee
CAPSS	Community Action Plan for Seismic Safety
CEQA	California Environmental Quality Act
CERF	Code Enforcement Rehabilitation Fund
CHRP	San Francisco Community Housing Rehabilitation Program
CPC	Capital Planning Committee
DAAS	Department of Aging and Adult Services
DAH	Direct Access to Housing Program
DALP	Down Payment Assistance Loan Program
DBI	Department of Building Inspection
DPH	Department of Public Health
DCYF	Department of Children Youth and Families
DHS	Department of Human Services
DOE	Department of the Environment
DPW	Department of Public Works
DR	Discretionary Review
HSA	Human Services Agency
HDMT	Healthy Development Measurement Tool
HOPE VI	Housing Opportunities for People Everywhere
HOPE SF	Housing Opportunities for People Everywhere San Francisco
HPP	Housing Preservation Program
HRC	Human Rights Commission
LEED	Leadership in Energy and Environmental Design
MOH	Mayor's Office of Housing
MONS	Mayor's Office of Neighborhood Services
MTC	Metropolitan Transportation Commission
MUNI	San Francisco Municipal Railway
NC	Neighborhood Commercial
OCII	Office of Community Investment and Infrastructure
OEWD	Office of Economic and Workforce Development
Prop 1C	State of California Proposition 1C Grant Program
RHNA	Regional Housing Needs Assessment
RPD	City and County of San Francisco Recreation and Park Department
SB 375	State of California Senate Bill #375
SFHA	San Francisco Housing Authority
SFMTA	San Francisco Municipal Transportation Agency
SFPUC	San Francisco Public Utilities Commission
SFRA	San Francisco Redevelopment Agency
SFUSD	San Francisco United School District
SOMA	South of Market
SRO	Single-Room Occupancy Units
SUD	Special Use District
TDM	Transportation Demand Management
TEP	Transit Effectiveness Project
TIDF	Transportation Impact Development Fee
VMT	Vehicle Miles Traveled



# ACKNOWLEDGEMENTS

San Francisco's 2014 Housing Element update is the result of input from countless community members. The comprehensiveness of the document relies on the San Francisco's strong civic engagement.

We would like to acknowledge the dedicated efforts of the various organizations, institutions, neighborhood associations and individuals who have participated in the community process.

The following community members and organizers warrant special thanks:

## *Public Representatives and Staff*

San Francisco Planning Commission  
San Francisco Board of Supervisors  
John Rahaim, Planning Director  
2009 Housing Element Community Advisory Board Members  
Association of Bay Area Governments  
California Housing Partnership Corporation  
Department of Building Inspection  
Department of Children Youth and Families  
Department of Human Services  
Department of the Environment  
Interagency Council  
Mayor's Office on Disability  
Mayor's Office of Housing and Community Development  
Mayor's Office of Housing Opportunity, Partnerships & Engagement  
Mayor's Office of Neighborhood Services  
Office of Economic and Workforce Development  
San Francisco City Attorney's Office  
San Francisco Council of Community Housing Organizations  
San Francisco Housing Authority  
San Francisco Municipal Transportation Agency  
State Department of Housing and Urban Development

## *Project Staff*

Teresa Ojeda, *Manager, Information and Analysis Group*  
Kearstin Dischinger, *Lead Planner*  
Audrey Desmuke, *Planner*  
Kimia Haddadan, *Planner*  
Paolo Ikezoe, *Planner*  
Menaka Mohan, *Planner*  
Aksel Olsen, *Planner*  
Michael Webster *Cartographer*  
Adrienne Aquino, *Graphics*  
Gary Chen, *Graphics*

BOARD of SUPERVISORS



City Hall  
1 Dr. Carlton B. Goodlett Place, Room 244  
San Francisco 94102-4689  
Tel. No. 554-5184  
Fax No. 554-5163  
TDD/TTY No. 554-5227

## NOTICE OF PUBLIC HEARING

### BOARD OF SUPERVISORS OF THE CITY AND COUNTY OF SAN FRANCISCO LAND USE AND TRANSPORTATION COMMITTEE

NOTICE IS HEREBY GIVEN THAT the Land Use and Transportation Committee will hold a public hearing to consider the following proposal and said public hearing will be held as follows, at which time all interested parties may attend and be heard:

- Date:** Monday, March 16, 2015
- Time:** 1:30 p.m.
- Location:** Legislative Chamber, Room 250, located at City Hall  
1 Dr. Carlton B. Goodlett Place, San Francisco, CA
- Subject:** File No. 150155. Ordinance amending the San Francisco General Plan by repealing the 2009 Housing Element (Ordinance No. 97-14), and adopting the 2014 Housing Element; and making findings, including environmental findings, and findings of consistency with the General Plan, and the eight priority policies of Planning Code, Section 101.1.

In accordance with Administrative Code, Section 67.7-1, persons who are unable to attend the hearing on this matter may submit written comments to the City prior to the time the hearing begins. These comments will be made as part of the official public record in this matter, and shall be brought to the attention of the members of the Committee. Written comments should be addressed to Angela Calvillo, Clerk of the Board, City Hall, 1 Dr. Carlton Goodlett Place, Room 244, San Francisco, CA 94102. Information relating to this matter is available in the Office of the Clerk of the Board. Agenda information relating to this matter will be available for public review on Friday, March 13, 2015.

  
for Angela Calvillo, Clerk of the Board

DATED: March 4, 2015  
POSTED/PUBLISHED/ MAILED: March 6, 2015

RECEIVED  
BOARD of SUPERVISORS  
SAN FRANCISCO

2015 MAR -4 AM 8:56



City Hall  
1 Dr. Carlton B. Goodlett Place, Room 244  
San Francisco 94102-4689  
Tel. No. 554-5184  
Fax No. 554-5163  
TDD/TTY No. 544-5227

### PROOF OF MAILING

Legislative File No. 150155

Description of Items:

**Ordinance amending the San Francisco General Plan by repealing the 2009 Housing Element (Ordinance No. 97-14), and adopting the 2014 Housing Element; and making findings, including environmental findings, and findings of consistency with the General Plan, and the eight priority policies of Planning Code, Section 101.1.**

I, Andrea Ausberry, an employee of the City and County of San Francisco, mailed the above described document(s) by depositing the sealed items with the United States Postal Service (USPS) with the postage fully prepaid as follows:

Date: 3.4.15

Time: 8:56 am

USPS Location: Front Desk

Mailbox/Mailslot Pick-Up Times (if applicable): \_\_\_\_\_

Mail Count: 83 recipients

Email (if applicable): 322 recipients 3/6/15

Signature: 

Instructions: Upon completion, original must be filed in the above referenced file.

**New Order**



Your Order is sent.

**Customer Information**

<b>Customer Name</b>	S.F. BD OF SUPERVISORS (NON-CONSECUTIVE)	<b>Master Id</b>	52704
<b>Address</b>	1 DR CARLTON B GOODLETT PL #244	<b>Phone</b>	4155547704
<b>City</b>	SAN FRANCISCO	<b>Fax</b>	4155547714
<b>State - Zip</b>	CA - 94102		

**Product Information**

Legal GOVERNMENT - GOVT PUBLIC NOTICE

**Order Information**

<b>Attention Name</b>	Andrea A	<b>Billing Reference No.</b>	<input type="text"/>
			<input type="button" value="Save"/>
<b>Ad Description</b>	LU General Plan 150155	<b>Sale/Hrg/Bid Date</b>	-

**Special Instructions**

**Orders Created**

Order No.	Newspaper Name	Publishing Dates	Ad	Price Description	Price	Ad Status
2723947	SAN FRANCISCO EXAMINER 10%, CA <b>Billed To:</b> CCSF BD OF SUPERVISORS (OFFICIAL NOTICES) <b>Created For:</b> CCSF BD OF SUPERVISORS (OFFICIAL NOTICES)	03/06/2015	<b>Depth :</b> 5.06" <b>Lines :</b> 61	<b>\$3.75 61 lines * 1 Inserts[\$228.75] \$ 10% set aside [\$-22.88]</b>	<b>\$205.87</b>	Sent

Order No.	Newspaper	View
2723947	SAN FRANCISCO EXAMINER 10%	<a href="#">View Ad In PDF</a>

**NOTICE OF PUBLIC HEARING BOARD OF SUPERVISORS OF THE CITY AND COUNTY OF SF LAND USE AND TRANSPORTATION COMMITTEE MARCH 16, 2015 - 1:30 P.M. LEGISLATIVE CHAMBER, RM 250, CITY HALL 1 DR. CARLTON B. GOODLETT PLACE, SF, CA**

NOTICE IS HEREBY GIVEN THAT the Land Use and Transportation Committee will hold a public hearing to consider the following proposal and said public hearing will be held as follows, at which time all interested parties may attend and be heard: File No. 150155. Ordinance amending the San Francisco General Plan by repealing the 2009 Housing Element (Ordinance No. 97-14), and adopting the 2014 Housing Element; and making findings, including environmental findings, and findings of consistency with the General Plan, and the eight priority policies of Planning Code, Section 101.1. In accordance with Administrative Code, Section 67.7-1, persons who are unable to attend the hearing on this matter may submit written comments to the City prior to the time the hearing begins. These comments will be made as part of the official public record in this matter, and shall be brought to the attention of the members of the Committee. Written comments should be addressed to Angela Calvillo, Clerk of the Board, City Hall, 1 Dr. Carlton Goodlett Place, Room 244, San Francisco, CA 94102. Information relating to this matter is available in the Office of the Clerk of the Board. Agenda

information relating to this matter will be available for public review on Friday, March 13, 2015.

**NOTICE OF PUBLIC  
HEARING BOARD OF  
SUPERVISORS OF THE  
CITY AND COUNTY OF SF  
LAND USE AND TRANS-  
PORTATION COMMITTEE  
MARCH 16, 2015 - 1:30  
P.M. LEGISLATIVE  
CHAMBER, RM 250, CITY  
HALL 1 DR. CARLTON B.  
GOODLETT PLACE, SF,  
CA**

NOTICE IS HEREBY GIVEN THAT the Land Use and Transportation Committee will hold a public hearing to consider the following proposal and said public hearing will be held as follows, at which time all interested parties may attend and be heard: File No. 150155, Ordinance amending the San Francisco General Plan by repealing the 2009 Housing Element (Ordinance No. 97-14), and adopting the 2014 Housing Element; and making findings, including environmental findings, and findings of consistency with the General Plan, and the eight priority policies of Planning Code, Section 101.1. In accordance with Administrative Code, Section 87.7-1, persons who are unable to attend the hearing on this matter may submit written comments to the City prior to the time the hearing begins. These comments will be made as part of the official public record in this matter, and shall be brought to the attention of the members of the Committee. Written comments should be addressed to Angela Calvillo, Clerk of the Board, City Hall, 1 Dr. Carlton Goodlett Place, Room 244, San Francisco, CA 94102. Information relating to this matter is available in the Office of the Clerk of the Board. Agenda information relating to this matter will be available for public review on Friday, March 13, 2015.





LAND USE & ECONOMIC DEVELOPMENT COMMITTEE  
NOTICE REVIEW

Legislative File No. 150155  
General Plan - Repealing Ordinance No. 97-14 - Adoption of 2014  
Housing Element  
Initial: AA Initial: dx  
Date: February 25, 2015

**Publishing Logistics**

Hearing Date: Mar. 16  
Notice Must be Submitted: Mar. 4 by 12:00 p.m.  
Notice Must be Mailed: Mar. 6  
Notice Will Publish: Mar. 6



Member, Board of Supervisors  
District 10



Orig: LU Clerk  
Copy: COB  
" Leg Deputy  
City and County of San Francisco

**MALIA COHEN**  
**馬莉亞郭嫻**

---

DATE: March 12, 2015  
TO: Angela Calvillo  
Clerk of the Board of Supervisors  
FROM: Supervisor Malia Cohen  
Chairperson  
RE: Land Use and Transportation Committee  
COMMITTEE REPORT

---

RECEIVED  
BOARD OF SUPERVISORS  
MARCH 12 AM 9:10  
S.F. 101300

Pursuant to Board Rule 4.20, as Chair of the Land Use and Transportation Committee, I have deemed the following matter is of an urgent nature and request it be considered by the full Board on March 17, 2015, as a Committee Report:

**150155 General Plan - Repealing Ordinance No. 97-14 - Adoption of 2014 Housing Element**

**Ordinance amending the San Francisco General Plan by repealing the 2009 Housing Element (Ordinance No. 97-14), and adopting the 2014 Housing Element; and making findings, including environmental findings, and findings of consistency with the General Plan, and the eight priority policies of Planning Code, Section 101.1.**

This matter will be heard in the Land Use and Transportation Committee on March 16, 2015, at 1:30 p.m.

Sincerely,

A handwritten signature in cursive script that reads "Malia".

Malia Cohen  
Member, Board of Supervisors