

Alex Calder
11-30-2015



REFERENCES: -BOOK "R", PAGES 15-19, AUG. 21, 1951	CITY AND COUNTY SURVEYOR BRUCE R. STORRS DATE: 6/10/16	
	CITY AND COUNTY OF SAN FRANCISCO DEPARTMENT OF PUBLIC WORKS PROPOSED STREET VACATION OF VIDAL DRIVE BETWEEN ACEVEDO AVENUE AND ARBALLO DRIVE, FRONTING BLOCK 7308 AND BLOCK 7303-A	FILE SUR: 2015-006

DETAIL
NOT TO SCALE

D=14'14.47"
L=5.470'
R=22.000'

VACATION PARCEL 2
(PHASE 1A - TENTATIVE MAP 8532)

7308

ARBALLO DRIVE
(51' WIDE)

D=90'00.00"
L=34.56'
R=22.00'

SEE DETAIL

ACEVEDO AVENUE
(51' WIDE)

7310



= AREA TO BE VACATED
6 SQ.FT.±

EXISTING BOUNDARY

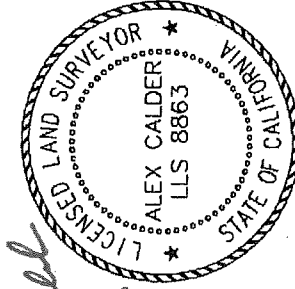

Alex Calder
11-30-15

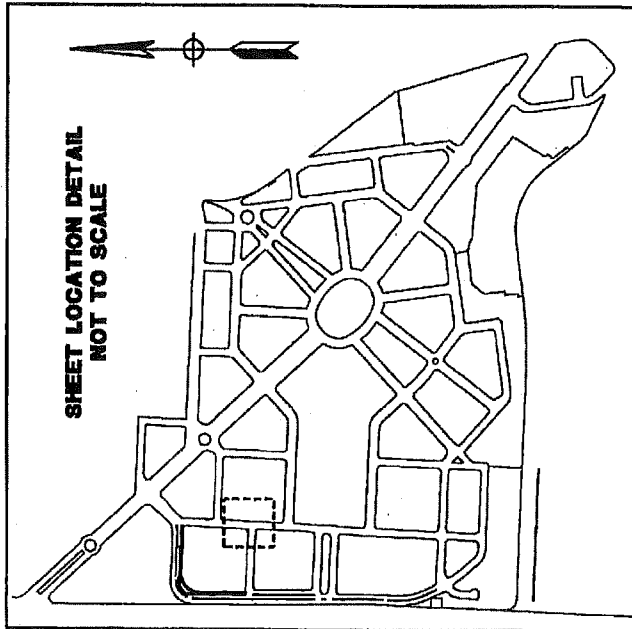

SHEET LOCATION DETAIL
NOT TO SCALE

REFERENCES:

-BOOK "R", PAGES
15-19, AUG. 21, 1951

CITY AND COUNTY OF SAN FRANCISCO
DEPARTMENT OF PUBLIC WORKS

PROPOSED STREET VACATION OF ACEVEDO AVENUE AT THE NORTHWEST CORNER OF
THE INTERSECTION OF ACEVEDO AVENUE WITH ARBALLO DRIVE, FRONTING BLOCK 7308

FILE

SUR: 2015-006

SHEET 2 OF 10 SCALE 1"=50'

See Sheet 1
BRUCE R. STORRS
CITY AND COUNTY SURVEYOR

DATE

6/10/16

7310

SERRANO DRIVE
(67' WIDE)

VACATION PARCEL 3
(PHASE 1A - TENTATIVE MAP 8531)

S02°25'58"W

5.150'

D=36°30'30"

L=14.018'

R=22.000'

N87°34'02"W 401.012'

S87°34'02"E 387.924'

TAPIA DRIVE
(51' WIDE)

N02°25'52"E

0.833'

7335

ARBALLO DRIVE
(51' WIDE)

Alex Calder
11-30-15



AREA TO BE VACATED
352 SQ.FT.±

EXISTING BOUNDARY

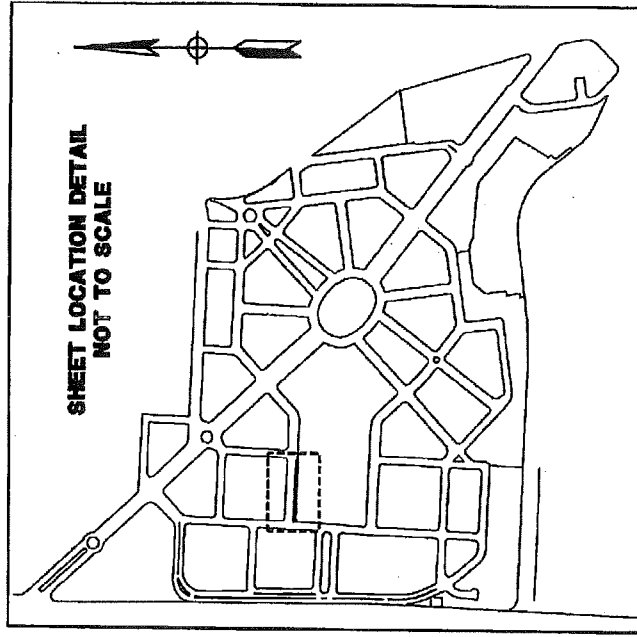

REFERENCES:

--BOOK "R", PAGES
15-19, AUG. 21, 1951

CITY AND COUNTY OF SAN FRANCISCO
DEPARTMENT OF PUBLIC WORKS

PROPOSED STREET VACATION OF SERRANO DRIVE BETWEEN
ARBALLO DRIVE AND TAPIA DRIVE, FRONTING BLOCK 7335

See Sheet 1
BRUCE R. STORRS
CITY AND COUNTY SURVEYOR

DATE

FILE:
SUR: 2015-006

SHEET 3 OF 10 SCALE 1"=50'

ARBALLO DRIVE
(51' WIDE)

7335

D=11'14.03"
L=4.314'
R=22.000'

VACATION PARCEL 4
(PHASE 1A - TENTATIVE MAP 8531)

S02°25'58"W
9.988'

N87°33'55"W 396.741'
S87°33'55"E 401.027'

N02°25'52"E
9.567'

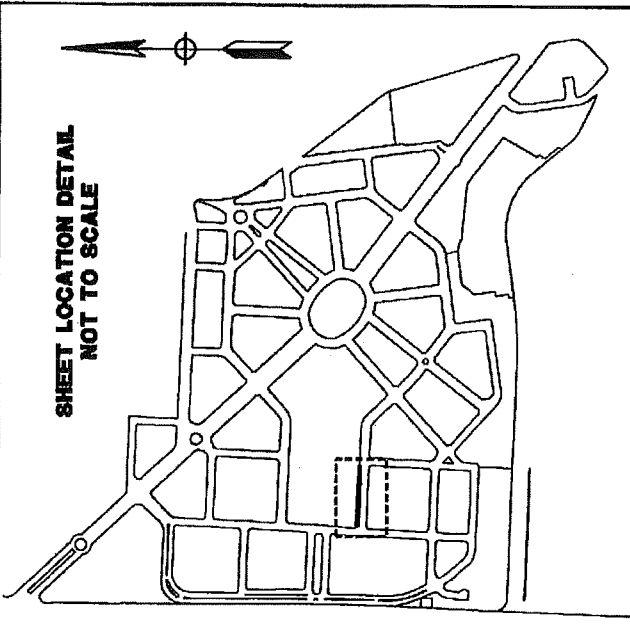



GONZALEZ DRIVE
(67' WIDE)

RIVAS AVENUE
(51' WIDE)

Alex Calder
11-30-15

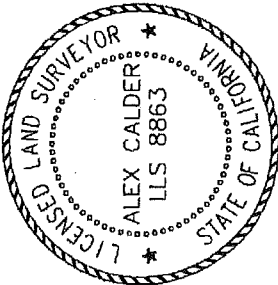
7336



 = AREA TO BE VACATED
3,837 SQ.FT.±

--- EXISTING BOUNDARY

REFERENCES:
-BOOK "R", PAGES
15-19, AUG. 21, 1951

See Sheet I
BRUCE R. STORRS
CITY AND COUNTY SURVEYOR

6/10/16
DATE

CITY AND COUNTY OF SAN FRANCISCO
DEPARTMENT OF PUBLIC WORKS

PROPOSED STREET VACATION OF GONZALEZ DRIVE BETWEEN
ARBALLO DRIVE AND RIVAS AVENUE, FRONTING BLOCK 7335

FILE
SUR: 2015-006

SHEET 4 OF 10 SCALE 1"=50'

AREA TO BE VACATED
205 SQ.FT.±

EXISTING BOUNDARY

S82°26'18"W
3.855'

VACATION PARCEL 5
(PHASE 1B - TENTATIVE MAP 8530)

D=11°08'28"
L=4.278'
R=22.000'

Alex Calder
11-30-15

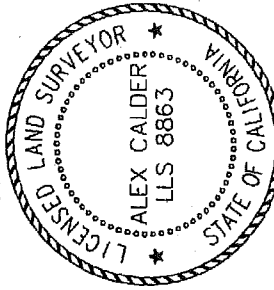

7326

52.318'
N07°33'42"W
S07°33'42"E
54.157'

FONT BOULEVARD
(112' WIDE)

GONZALEZ DRIVE
(67' WIDE)

CAMBON DRIVE
(65.5' WIDE)

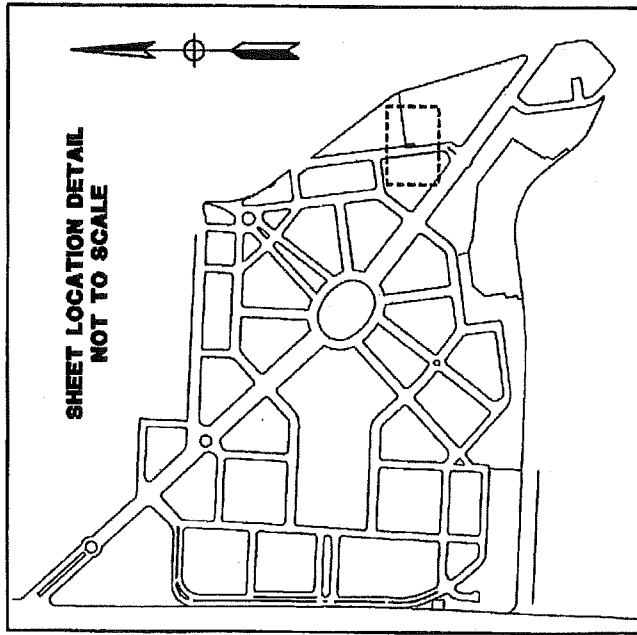

REFERENCES:

-BOOK "R", PAGES
15-19, AUG. 21, 1951

CITY AND COUNTY OF SAN FRANCISCO
DEPARTMENT OF PUBLIC WORKS

PROPOSED STREET VACATION OF CAMBON DRIVE BETWEEN
FONT BOULEVARD AND GONZALEZ DRIVE, FRONTING BLOCK 7326

FILE
SUR: 2015-006

SHEET 5 OF 10
SCALE 1"=50'

R. Storrs
DATE

See Sheet 1

BRUCE R. STORRS
CITY AND COUNTY SURVEYOR

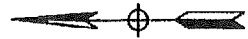

SHEET LOCATION DETAIL
NOT TO SCALE

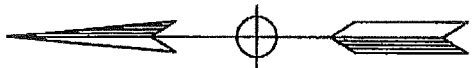
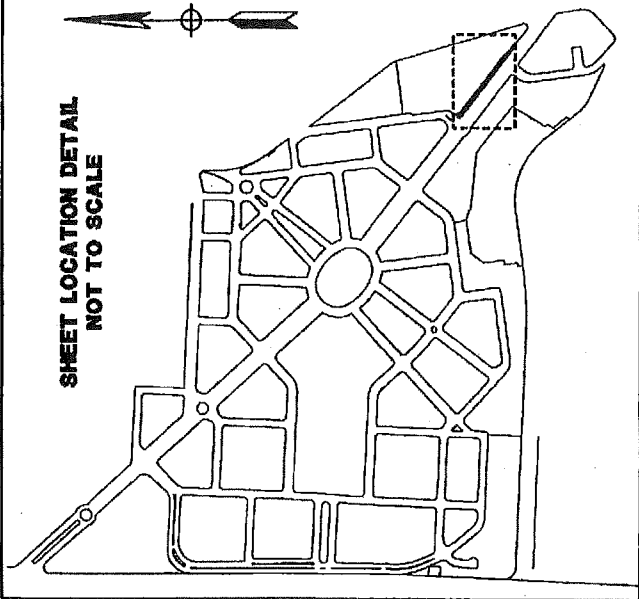

VACATION PARCEL 6
(PHASE 1B - TENTATIVE MAP 8530)

7326

D=61'05"50"
L=42.654'
R=40.000'

S52°33'48"E 489.071'
N52°33'48"W 546.418'

7364

FONT BOULEVARD
(112' WIDE)

Alex Calder

11-30-15

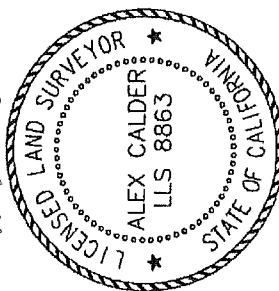

7365

D=52'08"50"
L=20.023'
R=22.000'

S52°33'48"E 33.774'
N69°24'12"W 13.807'

AREA TO BE VACATED
6,932 SQ.FT.±

EXISTING BOUNDARY

REFERENCES:

-BOOK "R", PAGES
15-19, AUG. 21, 1951

CITY AND COUNTY OF SAN FRANCISCO
DEPARTMENT OF PUBLIC WORKS

PROPOSED STREET VACATION OF FONT BOULEVARD BETWEEN
CAMBON DRIVE AND JUNIPERO SERRA BOULEVARD, FRONTING BLOCK 7326

BRUCE R. STORRS
CITY AND COUNTY SURVEYOR

DATE

FILE
SUR: 2015-006

SHEET 6 OF 10 SCALE 1"=60'

See Sheet 1 10/10/16

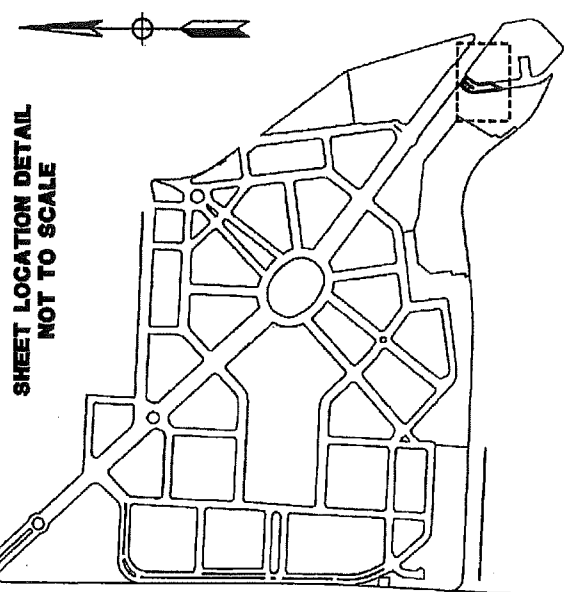
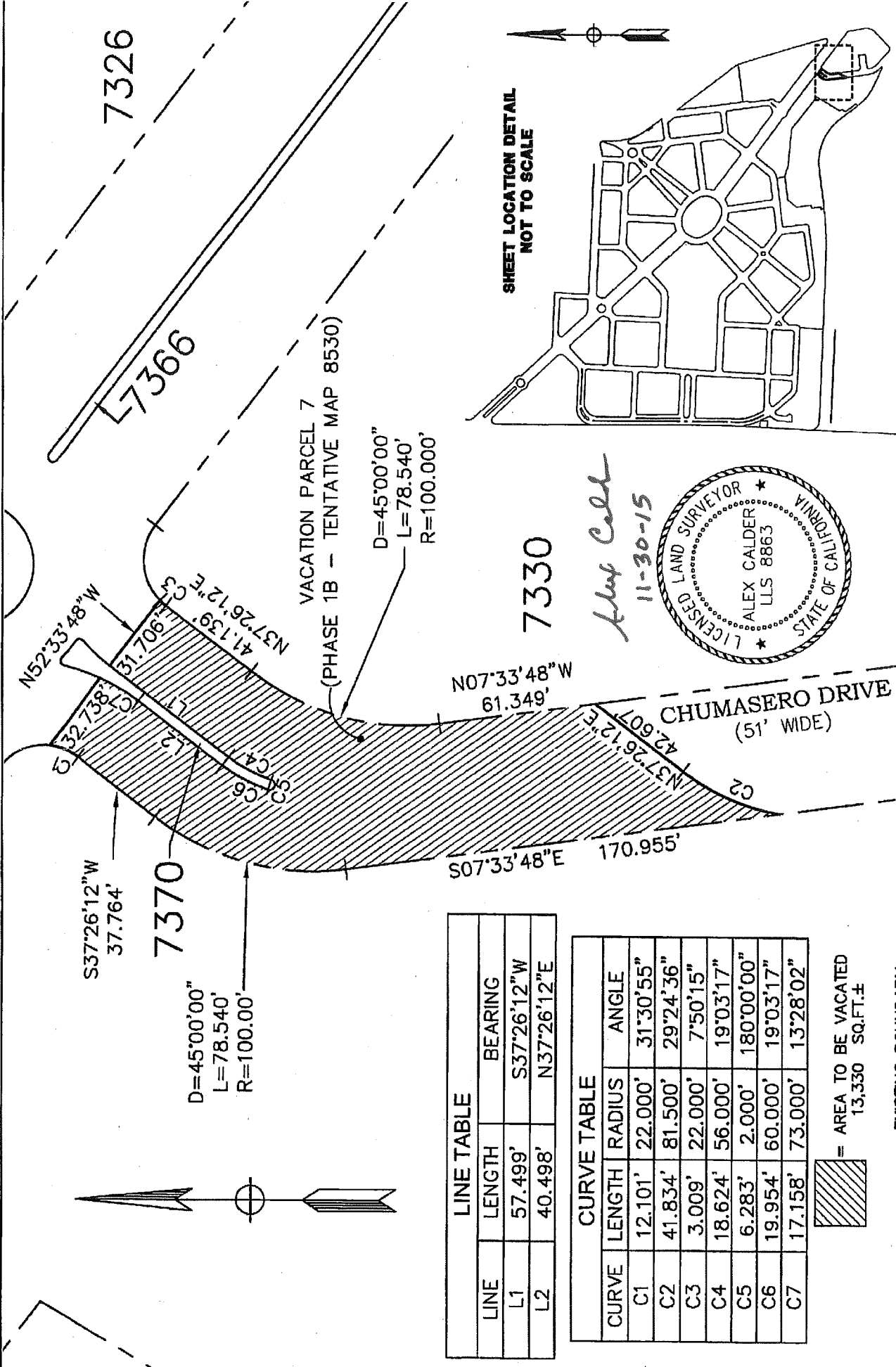

SHEET LOCATION DETAIL
NOT TO SCALE

7330

Alex Calder
11-30-15

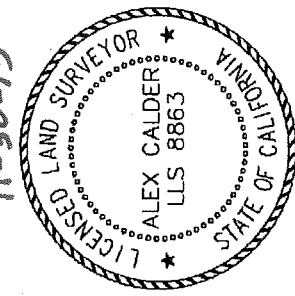

LINE TABLE		
LINE	LENGTH	BEARING
L1	57.499'	S37°26'12"W
L2	40.498'	N37°26'12"E

CURVE TABLE			
CURVE	LENGTH	RADIUS	ANGLE
C1	12.101'	22.000'	31°30'55"
C2	41.834'	81.500'	29°24'36"
C3	3.009'	22.000'	7°50'15"
C4	18.624'	56.000'	19°03'17"
C5	6.283'	2.000'	180°00'00"
C6	19.954'	60.000'	19°03'17"
C7	17.158'	73.000'	13°28'02"

= AREA TO BE VACATED
13,330 SQ.FT.±

--- EXISTING BOUNDARY

REFERENCES:

-BOOK "R", PAGES
15-19, AUG. 21, 1951

See Sheet 10
6/10/16
BRUCE R. STORRS
CITY AND COUNTY SURVEYOR

DATE

SUR: 2015-006

SHEET 7 OF 10 SCALE 1"=50'

CITY AND COUNTY OF SAN FRANCISCO
DEPARTMENT OF PUBLIC WORKS

PROPOSED STREET VACATION OF CHUMASERO DRIVE BETWEEN
FONT BOULEVARD AND BROTHERHOOD WAY, FRONTING BLOCK 7330 AND BLOCK 7370

S37°26'12"W
37.764'

7370

D=45°00'00"
L=78.540'
R=100.00'

VACATION PARCEL 7
(PHASE 1B - TENTATIVE MAP 8530)

D=45°00'00"
L=78.540'
R=100.000'

N07°33'48"W
61.349'

CHUMASERO DRIVE
(51' WIDE)

7326

7366

N52°33'48"W

41.139'
N37°26'12"E

G

C3

C4

C5

C6

C7

C8

C9

C10

C11

C12

C13

C14

C15

C16

C17

C18

C19

C20

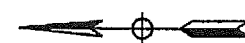
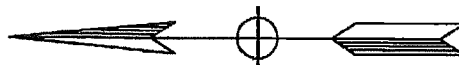



REFERENCES:

-BOOK "R", PAGES 15-19, AUG. 21, 1951

BRUCE R. STORRS
CITY AND COUNTY SURVEYOR

See sheet 7B
6/10/16

DATE

FILE
SUR: 2015-006

CITY AND COUNTY OF SAN FRANCISCO
DEPARTMENT OF PUBLIC WORKS

PROPOSED STREET VACATION OF CHUMASERO DRIVE BETWEEN
FONT BOULEVARD AND BROTHERHOOD WAY, FRONTING BLOCK 7330

SHEET 8 OF 10 SCALE 1"=50'

EXISTING BOUNDARY



= AREA TO BE VACATED
8,999 SQ.FT.±

BROTHERHOOD WAY
11-30-15
CHUMASERO DRIVE
(67' WIDE)

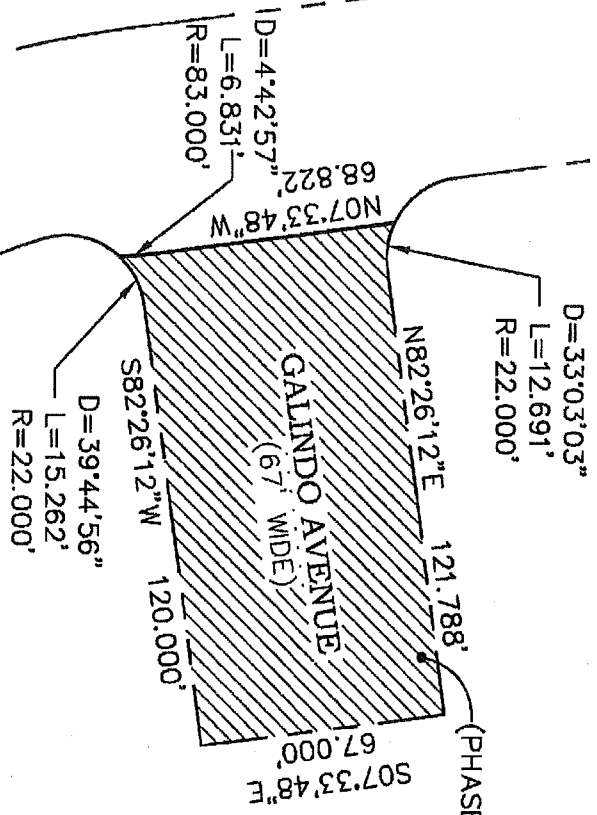

VACATION PARCEL 8
(PHASE 1B - TENTATIVE MAP 8530)

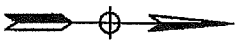
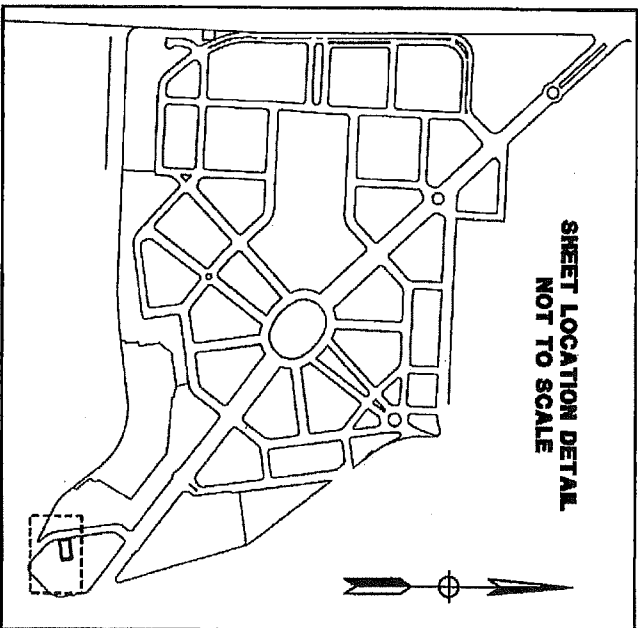

GALINDO AVENUE
(67' WIDE)

7330

VACATION PARCEL 9
(PHASE 1B - TENTATIVE MAP 8530)

CHUMASERO DRIVE
(51' WIDE)

Font Cal Brotherhood Way
11-30-15

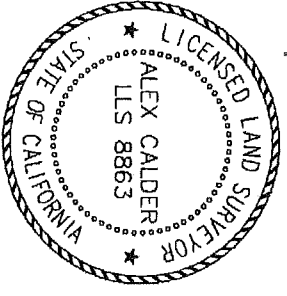

= AREA TO BE VACATED
9,792 SQ.FT.±

--- EXISTING BOUNDARY

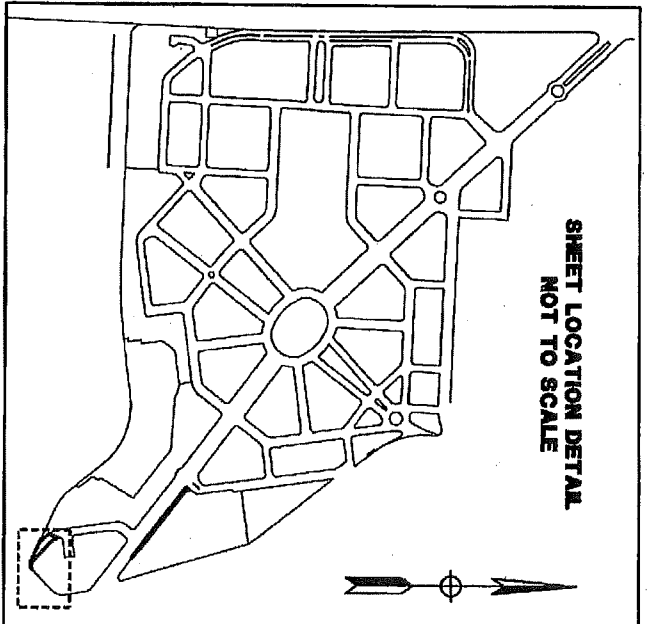
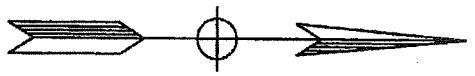

SHEET LOCATION DETAIL
NOT TO SCALE

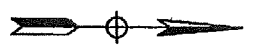

CURVE TABLE

CURVE	LENGTH	RADIUS	ANGLE
C1	51.561'	42.750'	69°06'15"
C2	14.186'	5.000'	162°33'15"
C3	47.298'	200.000'	133°33'00"
C4	11.118'	83.000'	7°40'29"
C5	72.346'	149.000'	27°49'10"
C6	64.577'	42.750'	86°33'00"

LINE TABLE

LINE	LENGTH	BEARING
L1	11.852'	S46°15'12"W
L2	13.557'	N47°11'48"W
L3	55.544'	N23°32'41"E

REFERENCES:

-BOOK "R", PAGES
15-19, AUG. 21, 1951

BRUCE R. STORRS
CITY AND COUNTY SURVEYOR
DATE: 6/10/16

CITY AND COUNTY OF SAN FRANCISCO
DEPARTMENT OF PUBLIC WORKS
PROPOSED STREET VACATION OF CHUMASERO DRIVE BETWEEN
BROTHERHOOD WAY AND FONT BOULEVARD, FRONTING BLOCK 7330
SHEET 9 OF 10 SCALE 1"=50'

LINE TABLE		
LINE	LENGTH	BEARING
L1	45.500'	N37°26'12"E
L2	3.660'	N37°26'12"E

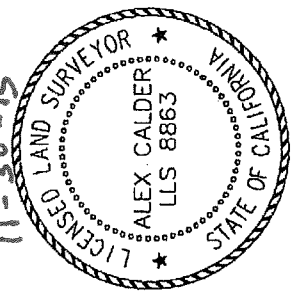
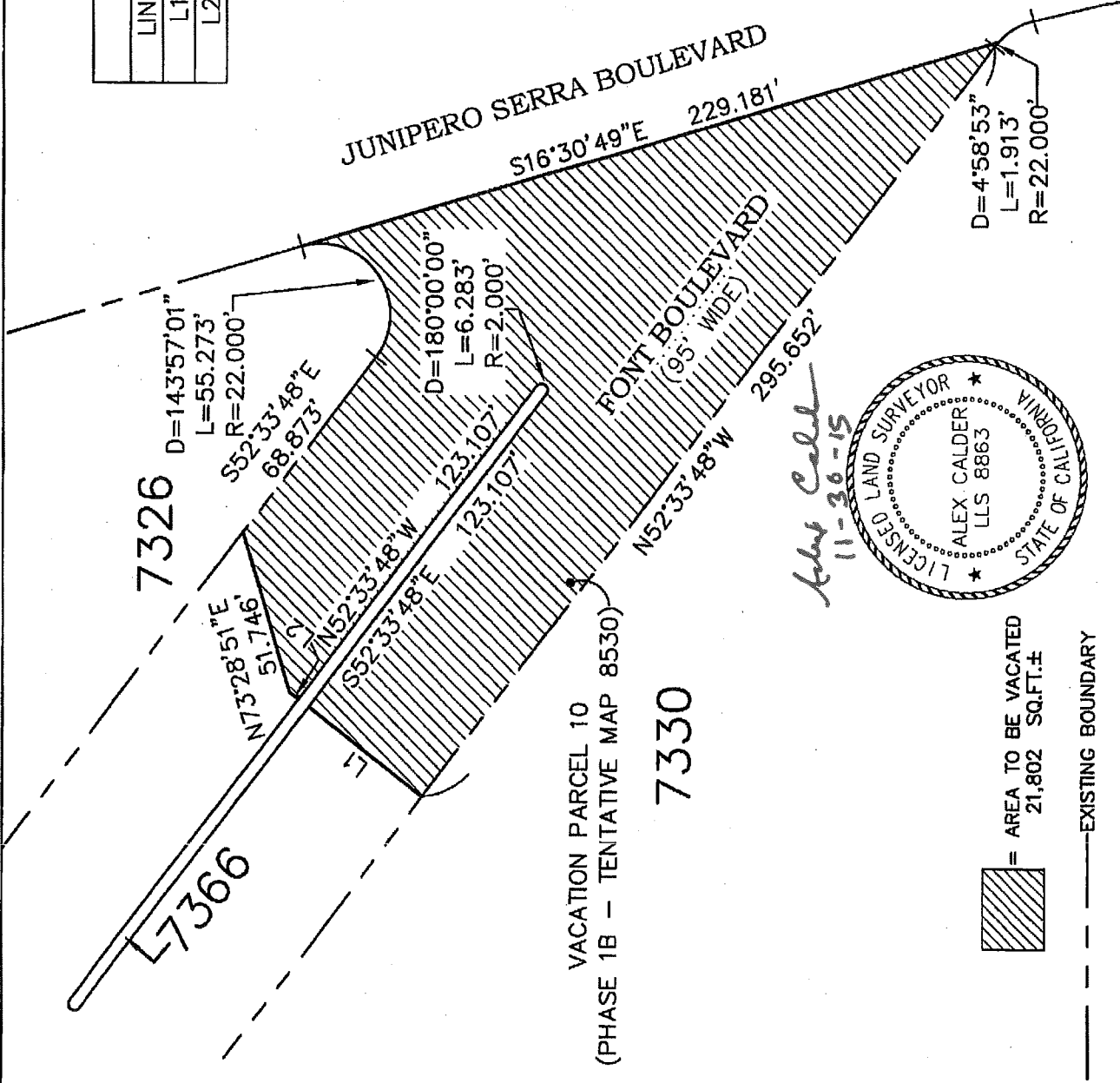
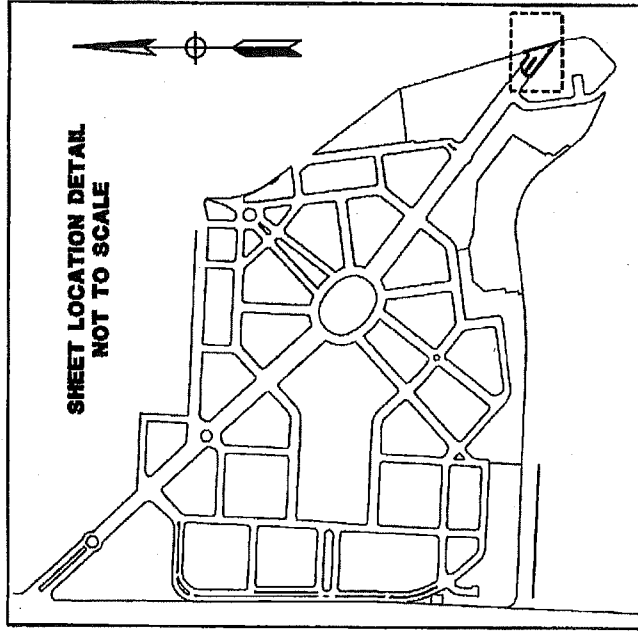

Alex Calder
11-30-15

REFERENCES: -BOOK "R", PAGES 15-19, AUG. 21, 1951	CITY AND COUNTY OF SAN FRANCISCO DEPARTMENT OF PUBLIC WORKS	
	PROPOSED STREET VACATION OF FONT BOULEVARD BETWEEN CHUMASERO DRIVE AND JUNIPERO SERRA BOULEVARD, FRONTING BLOCK 7326, BLOCK 7330 AND BLOCK 7366	
See Sheet # <i>9</i>	DATE <i>6/10/16</i>	SHEET 10 OF 10 SCALE 1"=50'
BRUCE R. STORRS CITY AND COUNTY SURVEYOR	SUR: 2015-006	

PHASE	VACATION PARCEL I.D.	AREA SQ.FT.
1A - TENTATIVE MAP 8531 & 8532	PARCEL 1	9,466
	PARCEL 2	6
	PARCEL 3	352
	PARCEL 4	3,837
	PARCEL 5	205
1B - TENTATIVE MAP 8530	PARCEL 6	6,932
	PARCEL 7	13,330
	PARCEL 8	8,999
	PARCEL 9	9,792
	PARCEL 10	21,802
1A AND 1B	TOTAL	74,721

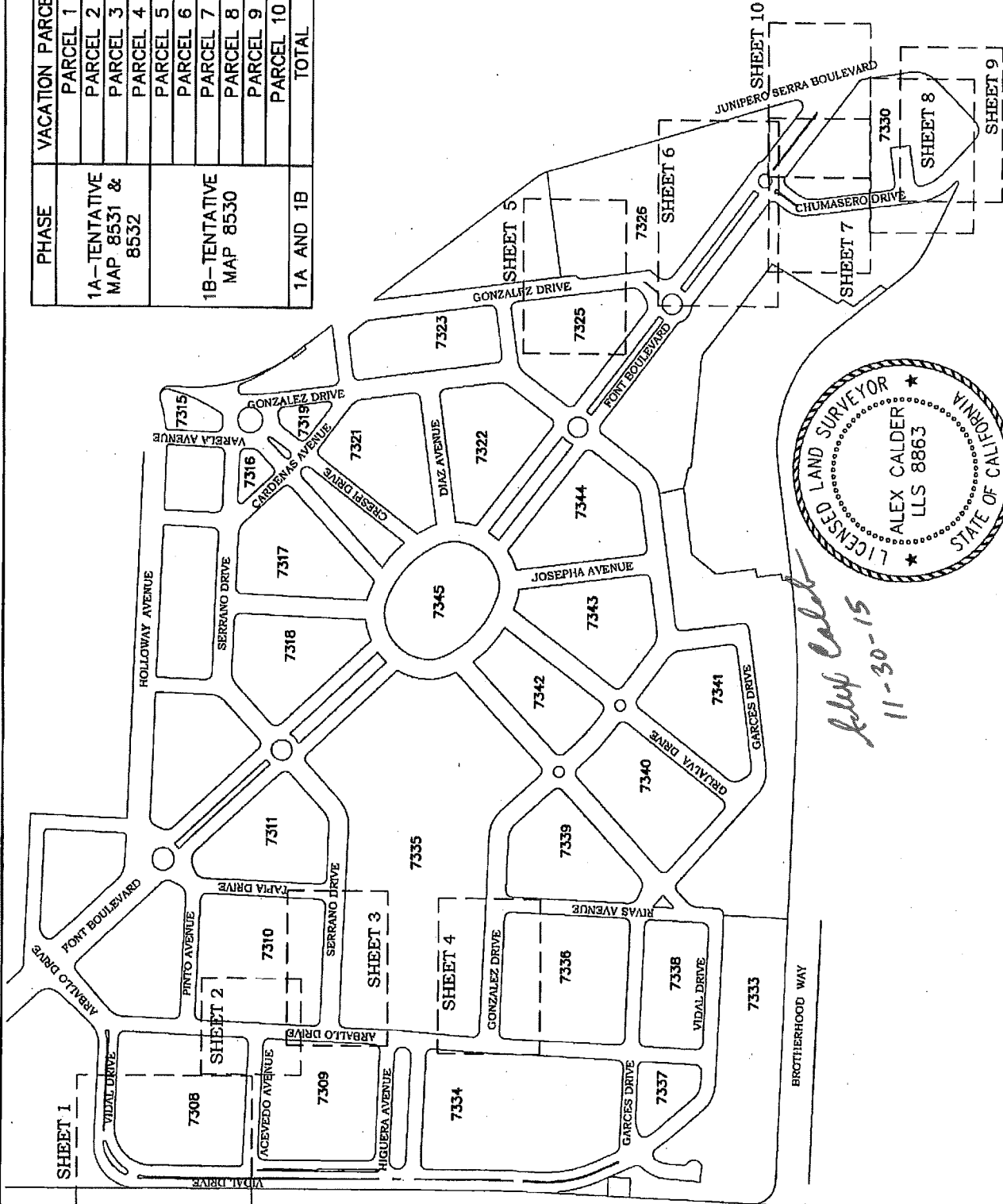
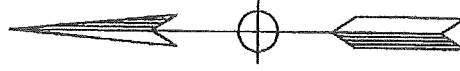

**PARKMERCED
PHASE 1A & 1B
VACATIONS
KEY MAP SHEET**

**PHASE - 1A (TENTATIVE MAP 8532 - BLOCK 1)
PHASE - 1A (TENTATIVE MAP 8531 - BLOCK 6)
PHASE - 1B (TENTATIVE MAP 8530 -
BLOCKS 20, 21 AND 22)**

