

BLOCK 3180 LOT 1
 LANDS OF SAN FRANCISCO COMMUNITY COLLEGE DISTRICT
 (RECORD OF SURVEY 5951
 BK DD SURVEY MAPS 38)

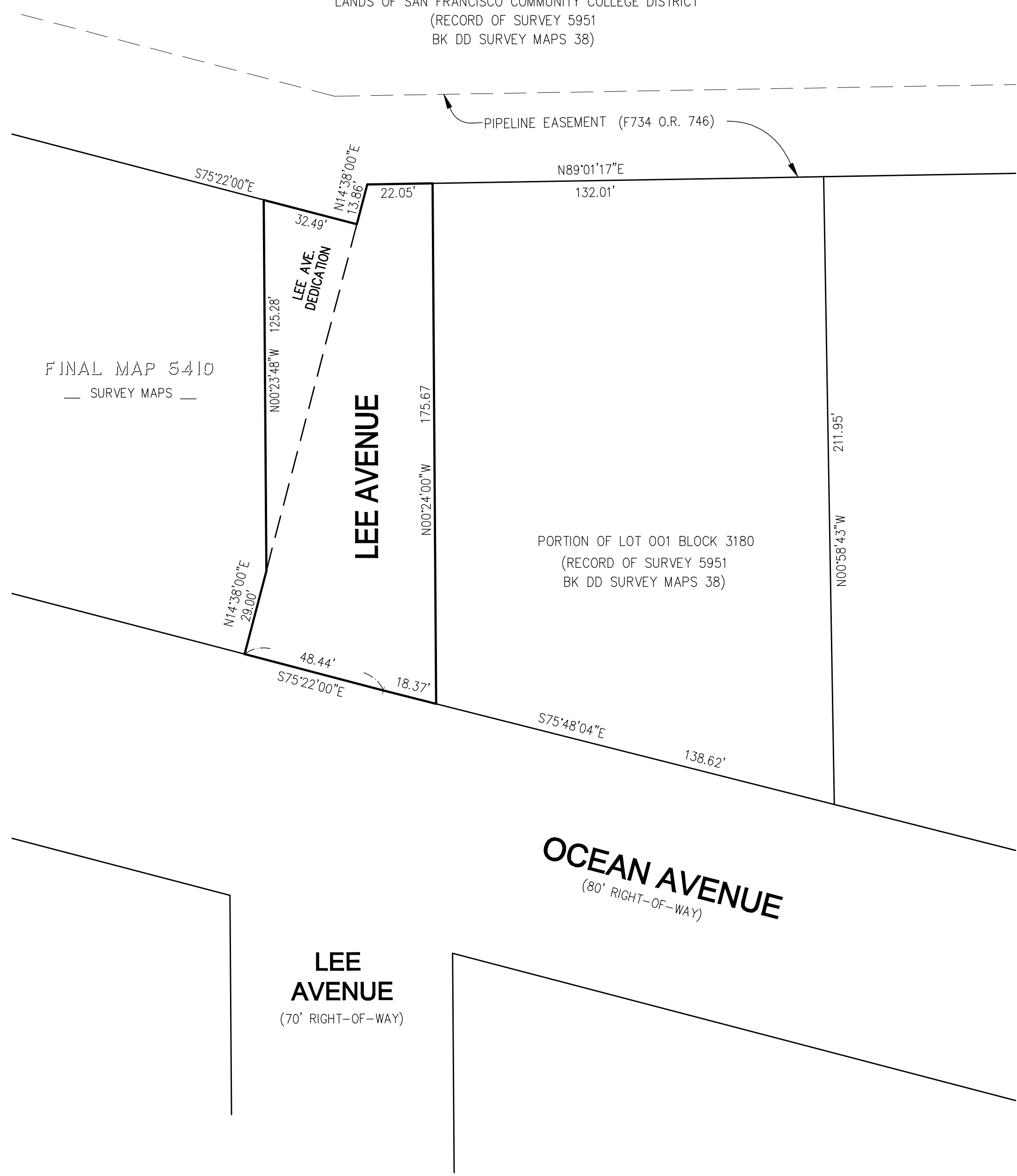

SCALE
 0 6 12 18 24 30
 (IN FEET)
 1 inch = 30 ft.



RECORDER'S STATEMENT

FILED THIS ___ DAY OF _____ 20___, AT
 _____ IN BOOK _____ OF SURVEY MAPS, AT PAGE(S) _____,
 AT THE REQUEST OF THE CITY AND COUNTY SURVEYOR OF THE CITY AND
 COUNTY OF SAN FRANCISCO

SIGNED _____
 COUNTY RECORDER

APPROVED AS TO FORM

BY: _____
 CITY AND COUNTY SURVEYOR

APPROVED THIS ___ DAY OF _____ 20___

BY ORDER NO. _____
 DIRECTOR OF PUBLIC WORKS

RIGHT OF WAY DEDICATION TO THE CITY AND COUNTY OF SAN
 FRANCISCO BY _____ DEED RECORDED _____
 IN BOOK _____ AND PAGE _____

THIS MAP, COMPRISING OF ONE SHEET, IS APPROVED AND MADE OFFICIAL
 AND THE PARCELS SHOWN HEREON ARE DECLARED TO BE AN OPEN PUBLIC
 STREET, DEDICATED TO PUBLIC USE TO BE KNOWN BY THE NAME AS SHOWN
 ON THIS MAP BY RESOLUTION NO. _____ OF THE BOARD OF
 SUPERVISORS ADOPTED THE _____ DAY OF _____, 20 ___.

MAP SHOWING THE EXTENSION AND
 DEDICATION OF LEE AVENUE

CITY AND COUNTY OF SAN FRANCISCO
 DEPARTMENT OF PUBLIC WORKS
 BUREAU OF STREET USE AND MAPPING

SCALE: 1"=30'

REFERENCES:
 (1) RECORD OF SURVEY NO. 5951 RECORDED JUNE, 2, 2010 BOOK DD SURVEY MAPS 38