



San Francisco Police Department  
**ABC Liaison Unit**



Alcoholic Beverage License -  
*Public Convenience and  
Necessity Recommendation*

**To:** The San Francisco Board of Supervisors' Committee on Public Safety  
and Neighborhood Services

**Supervisor Jane Kim**  
**Supervisor John Avalos**  
**Supervisor David Campos**

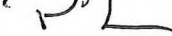
**From:** Lieutenant Dave Falzon   
Officer in Charge  
ABC Liaison Unit (ALU) 415-837-7287

**Date:** May 12, 2016

**Subject:** P.C.N. Investigation Regarding: M & M Group Assets Inc  
DBA: DADA  
65 Post St  
(415) 359-7506

Michael Goudou on behalf of M & M Group Assets Inc has filed an application with the California Department of Alcoholic Beverage Control seeking a -Type 48 (On Sale General- Public Premise Bar, Night club) License for 65 Post St (located between Kearny and Montgomery Streets).

Hours of Operation:

Daily 9 a.m. to 2a.m

**Digest:**

65 Post Street is currently operating as a hotel and would like to add a cocktail lounge. If approved, this license will allow 65 Post St to sell on sale beer, wine and distilled spirits.

**Letters of Protest:**

**1 letter of protest**

**Letters of Support:**

**5 letters of support**

**Police Calls for Service:**

From January 2015 to January 2016

**0 Calls for service**

**Police Reports:**

From February 2015 to February 2016: 0

**San Francisco Plot Information:**

This premise is located in Plot **170**

A High Crime area is defined as **99** or more police incidents in a plot for the year of **2015**.

This plot had **218** police incidents for **2015**, which is **119** over the **Citywide “High Crime”** average.

**State Census Tract Information:**

This premise is located in Census Tract **117.00**

Population for this tract is: **1,783**

On-sale license authorized by census tract: **6**

Active on-sale licenses: 110

Off-sale licenses authorized by census tract: **1**

Active off-sale licenses: **21**

**Departmental Recommendation:**

Points of consideration: none

**Central Station has no opposition**

Applicant premise **is** located in a “**high crime**” area.

Applicant premise **is** located in an “**undue concentration**” area.

**1** - Record of protest.

**5** - Record of support.

ALU Recommendation: Approval with the following conditions:

1. The sale of alcoholic beverages for consumption off the premises is strictly prohibited.
2. The petitioner(s) shall be responsible for maintaining free of litter the area adjacent to the premises over which they have control, as depicted on the ABC-257, dated 04-14-2016.
3. No noise shall be audible beyond the area under the control of the petitioner(s) as defined on the ABC-257, dated 04-14-2016.
4. Sales, service, or consumption of alcoholic beverages shall be permitted only between the hours of 9:00 a.m. and 2:00 a.m. daily.
5. Petitioner(s) shall regularly police the area under their control in an effort to prevent the loitering of persons on or about the premises.

END





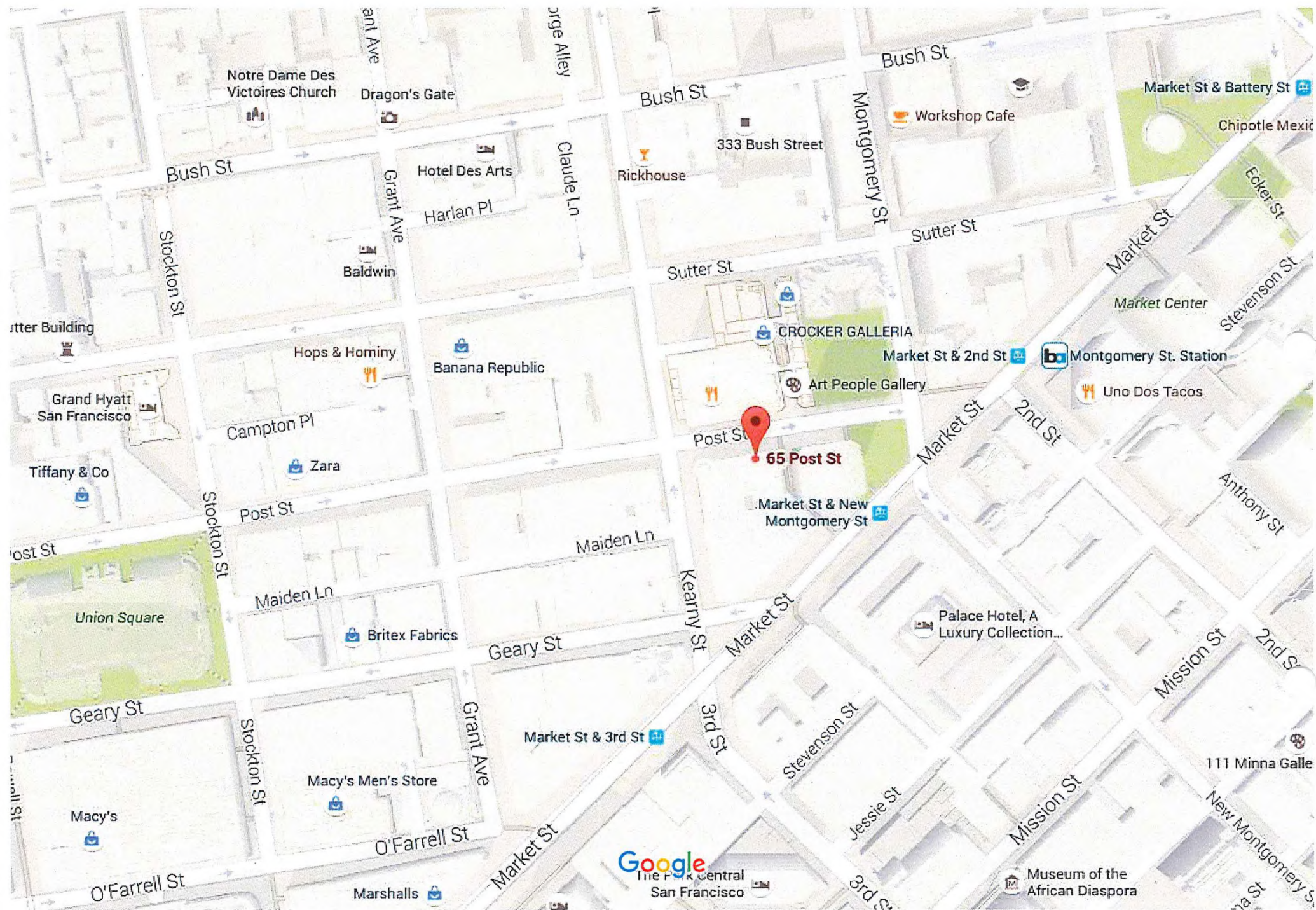

Map data ©2016 Google 200 ft

65 Post St





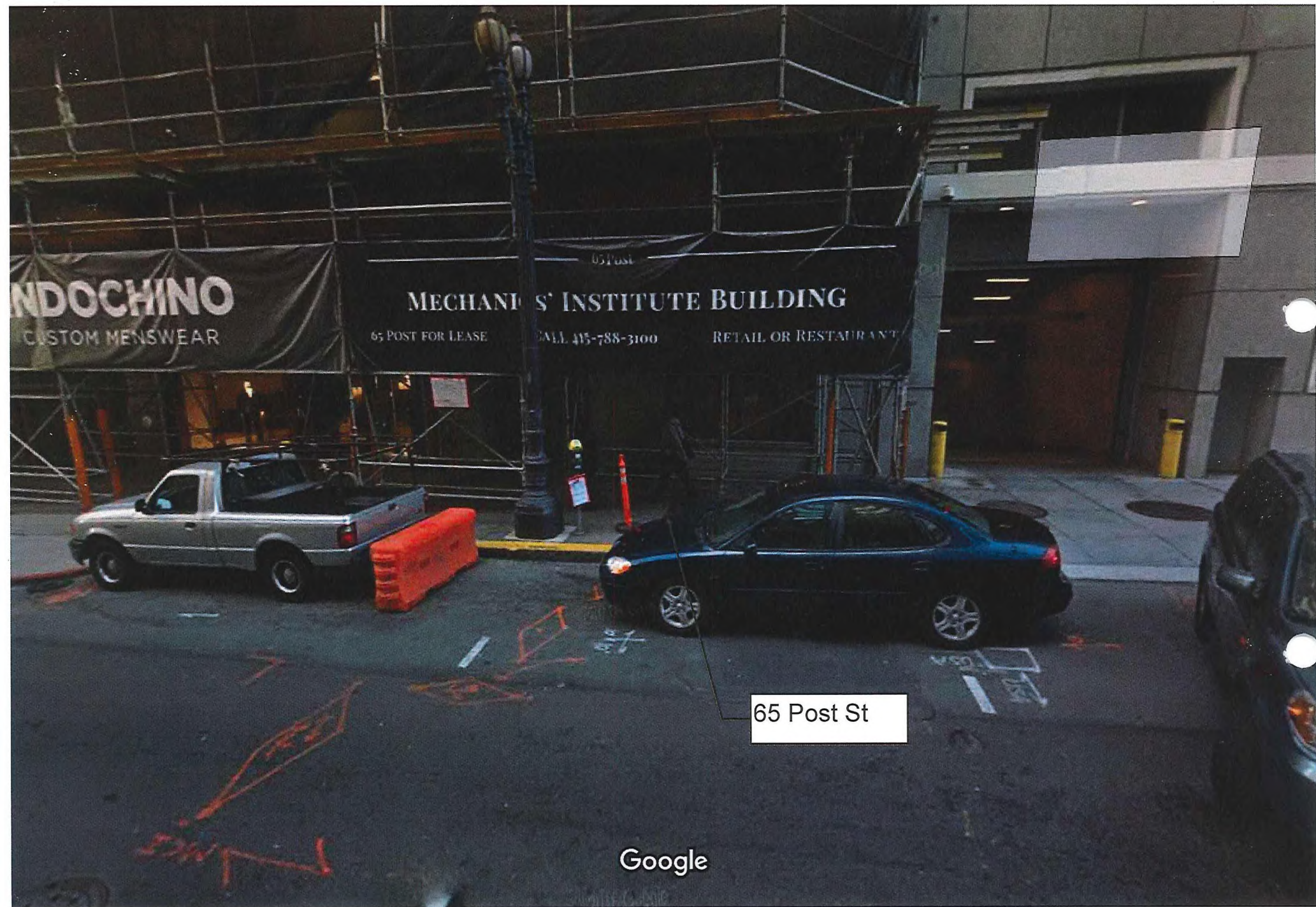

65 Post St

Google