



# COVID-19 Vaccines Update

San Francisco Department of Public Health



Last updated: April 19, 2021



# Our Path to Immunity

Our data-informed approach guides strategy and outreach to the most vulnerable populations.

In December, we started our journey to vaccinating 900,000 San Franciscans, guided by principles of equity, speed, and partnership.

As of April 2021, 64% of eligible SF residents are vaccinated and everyone 16+ is eligible

Herd Immunity

As more are vaccinated, we must be increasingly intentional to expand access and reduce barriers for the most vulnerable and hardest-to-reach populations.

- Our 3-pronged strategy includes
- high-volume sites
  - community vaccine access sites (SFHN, community clinics, neighborhood sites, and mobile vax units)
  - and pharmacies

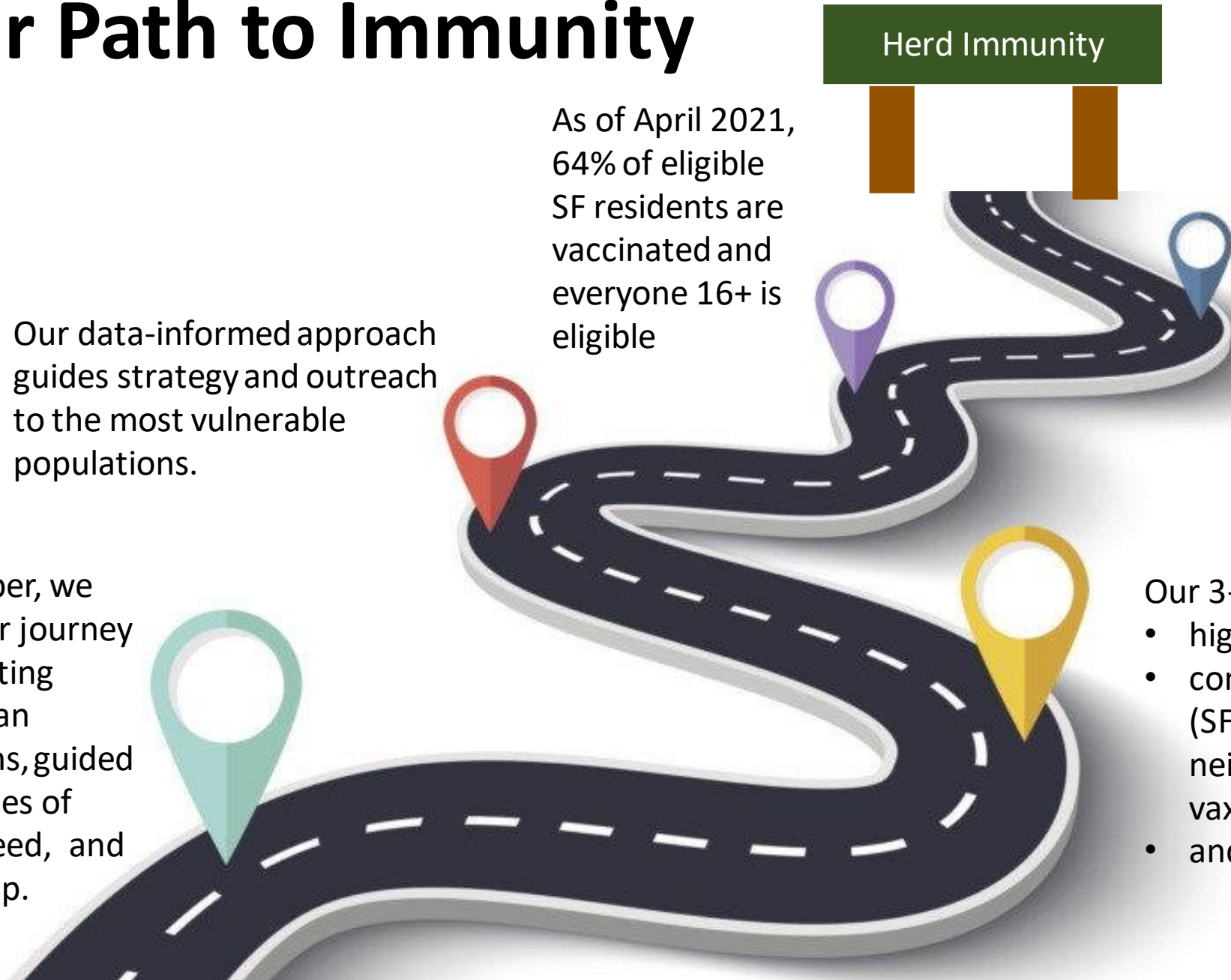



**Vaccine supply continues to be limited, inconsistent and unpredictable, making vaccine planning difficult.**

## A phone call, a private plane and a cable car conductor: How S.F. rescued 1,000 thawed vaccine doses from 300 miles away



Erin Allday

April 17, 2021 | Updated: April 17, 2021 9:58 p.m.

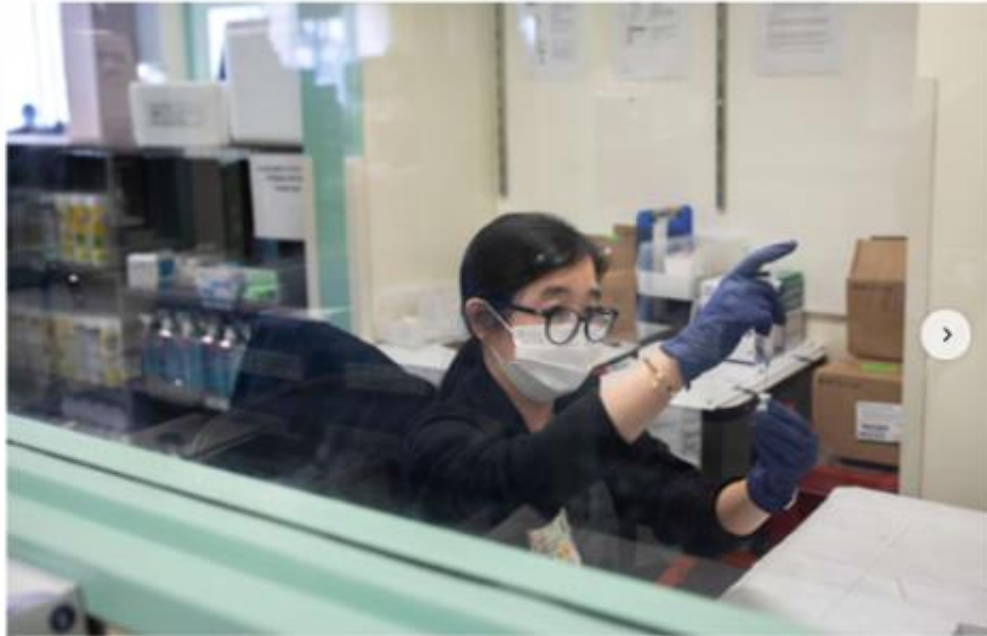

# Vaccinating SF: Shots in arms

Vaccines administered in San Francisco	Total doses: 843,910	People with 1 <sup>st</sup> dose awaiting 2 <sup>nd</sup> dose: 134,053
--	-------------------------	--

Vaccines administered in San Francisco	At least one dose	Completed series
To San Francisco residents	501,493	323,445*
To San Francisco residents by DPH	93,212 <i>(at least one dose)</i>	56,940 <i>(second or only dose)</i>

Estimated SF residents over 16 (vaccine approved for 16+ only)	San Franciscans over 16 who have received at least one dose	San Franciscans over 16 who have completed a vaccine series
768,789	65%	42%

Updated 4.20.21  
data through 4.19.21;

\* "Completed series" field includes some San Franciscans who have a second dose recorded in the data but not a first dose. This may be due to data error or they may have received their first dose in another county, state, or country.

# Vaccinating SF: How we compare

	<b>% of Total Population with at Least 1 Dose</b>	<b>% of Total Population Completed Vaccination Series</b>
San Francisco	56%	37%
California	44%	25%
United States	40%	26%

*As of 4.20.21*

# We have established a robust and flexible vaccination network

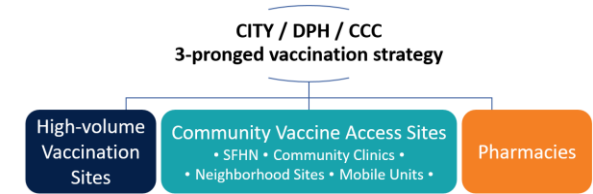

High-volume Sites Public sites for everyone	High-volume Sites for Health system patients	SF Health Network	Community Clinics	Neighborhood Sites	Mobile Units	Pharmacies
<i>All-comers</i>	<i>Serving their own patients Multi-county entities</i>	<i>Serving its own patients; also patients outside SFHN</i>	<i>Standing sites with vaccine access; affiliate staff not DPH</i>	<i>Serving communities most impacted by COVID</i>	<i>Teams serving those with access + functional needs</i>	<i>Pharmacy chains with DPH or FEMA agreement</i>
<b>City College 1.29</b> <ul style="list-style-type: none"> <li>UCSF Health with Dignity, OneMedical + DPH support</li> <li>Max/day: 1,000</li> </ul>	<b>Kaiser</b> <ul style="list-style-type: none"> <li>Kaiser Permanente</li> <li>Max/day: 2,400</li> <li>USF Koret Site</li> </ul>	<b>ZSFG</b> <ul style="list-style-type: none"> <li>Learning Ctr &amp; 4E</li> <li>Daily target: 1,400</li> </ul>	<b>North East Medical Services</b> <ul style="list-style-type: none"> <li>6 San Francisco sites</li> </ul>	<b>Mission</b> <ul style="list-style-type: none"> <li>24th + Capp 2.3</li> <li>18th + Shotwell 4.15</li> </ul>	People served by behavioral health programs	<b>Walgreens</b> (multiple sites)
<b>Moscone Ctr 2.5</b> <ul style="list-style-type: none"> <li>Kaiser with Dignity and Adventis</li> <li>Max/day: 7,200</li> </ul>	<b>Dignity</b>	<b>Maxine Hall</b> <ul style="list-style-type: none"> <li>Weekly target: 500</li> </ul>	<b>St. Anthony's</b> <ul style="list-style-type: none"> <li>Tenderloin</li> </ul>	<b>Bayview 2.8</b> <ul style="list-style-type: none"> <li>1800 Oakdale</li> </ul>	Homebound adults	<b>CVS</b> (multiple sites)
<b>SF Market 2.15</b> <ul style="list-style-type: none"> <li>Sutter + SPMF</li> <li>Opened w 70 doses</li> <li>Max/day: 1,500</li> </ul>	<b>UCSF</b>	<b>Ocean Park</b> <ul style="list-style-type: none"> <li>Weekly target: 200</li> </ul>	<b>SF Community Health Center</b> <ul style="list-style-type: none"> <li>Tenderloin</li> </ul>	<b>Excelsior</b> <ul style="list-style-type: none"> <li>20 Norton St 4.7</li> </ul>	People Experiencing Homelessness (PEH) (sheltered + unsheltered)	<b>Safeway</b> (multiple sites)
<b>Oakland Col. 2.16</b> <ul style="list-style-type: none"> <li>FEMA regional site</li> <li>All Phases 1b</li> </ul>	<b>Sutter</b>	<b>SE Health Center</b> <ul style="list-style-type: none"> <li>Daily target: 300</li> </ul>	<b>Chinese Hospital</b>	<b>Visitacion Valley</b> <ul style="list-style-type: none"> <li>1099 Sunnydale 4.19</li> <li>2055 Sunnydale 4.19</li> </ul>	Senior living residents (with barriers to access)	<b>Safeway Pharmacy at SFSU</b>
		<b>Chinatown Public Health Center</b> <ul style="list-style-type: none"> <li>Weekly target: 200</li> </ul>	<b>South of Market Health Center</b>	<b>Tenderloin</b> <ul style="list-style-type: none"> <li>Glide &amp; SFCHC 3.25</li> <li>Lighthouse for the Blind</li> </ul>	SRO residents (private)	
		<b>Curry Senior Ctr</b> <ul style="list-style-type: none"> <li>Weekly target: 150</li> </ul>	<b>Potrero Hill</b>	<b>Treasure Island</b> <ul style="list-style-type: none"> <li>Ship Shape/ Church 3.27</li> </ul>	Federal and public housing residents	
		<b>Silver Avenue 4.14 on pause for J&amp;J</b>	<b>And many more</b>		Incarcerated people	
					People with limited health care access and in areas of disproportionate death rates or high transmission	

\* Expanded beyond health care workers and those >65. Includes those who work in education and childcare, emergency services, and food and agriculture sectors.

# High Volume Sites

	<b>Moscone South</b>	<b>City College</b>	<b>The SF Market</b>
Total vaccinations	285,000 vaccines	60,000+ vaccines	30,000+ vaccines
Operational Period	Monday – Friday 8:30 AM – 4:00 PM	7 days a week 8:00 AM – 4:30 PM	Monday – Friday 9:00 AM – 5:00 PM
Daily capacity	8,000	6,000	1,500
Door-to-Door per guest	20-25 minutes	20-25 minutes	20-25 minutes



# Ensuring equitable access to vaccine

Partnerships with community groups

Direct referrals / protected appointments

Many open doors

Culturally and linguistically appropriate outreach

Remote support via CCC Vaccine Call Center

Transportation resources

Drop-in appointments at South East Health Center,  
Zuckerberg General Hospital and Maxine Hall

Mobile vaccination clinics





# COVID Prevalence & DPH Vaccination Efforts: By Neighborhood

Cumulative COVID cases by neighborhood

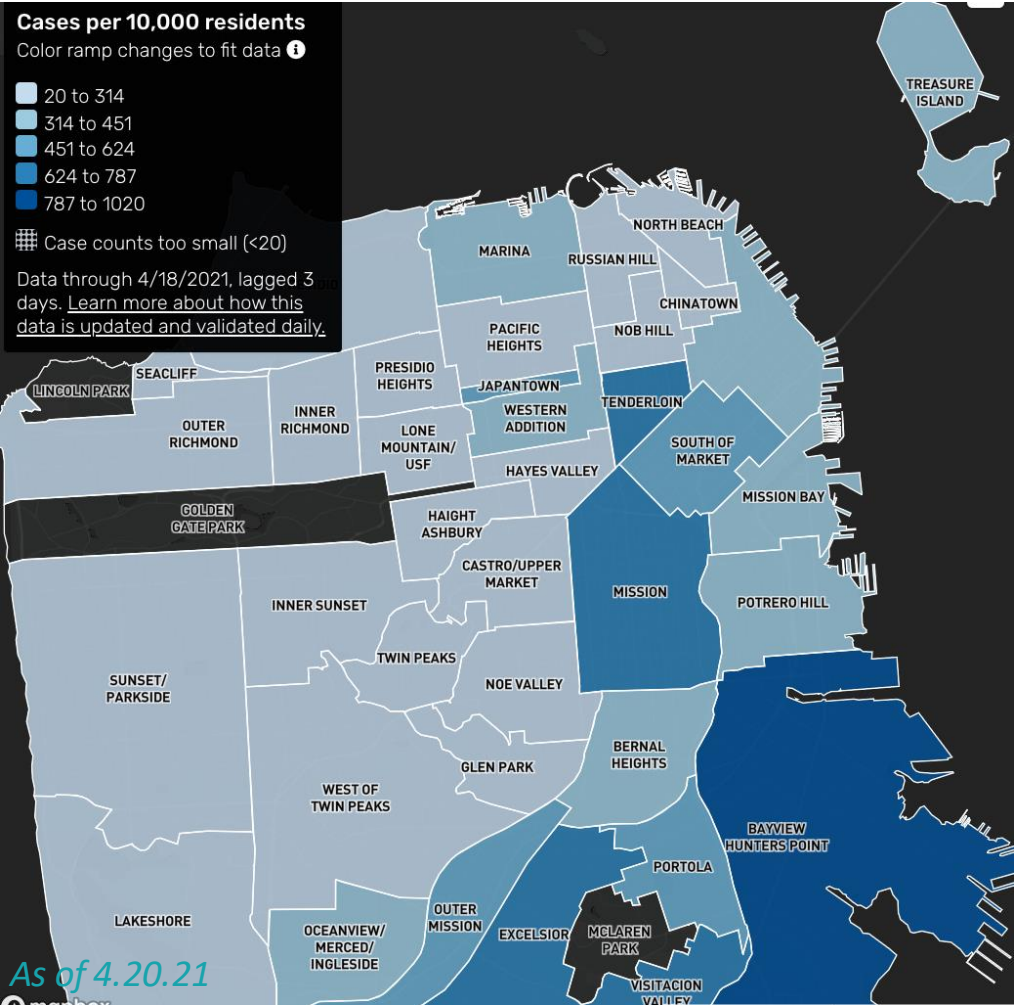

Vaccine administration by SFDPH by neighborhood

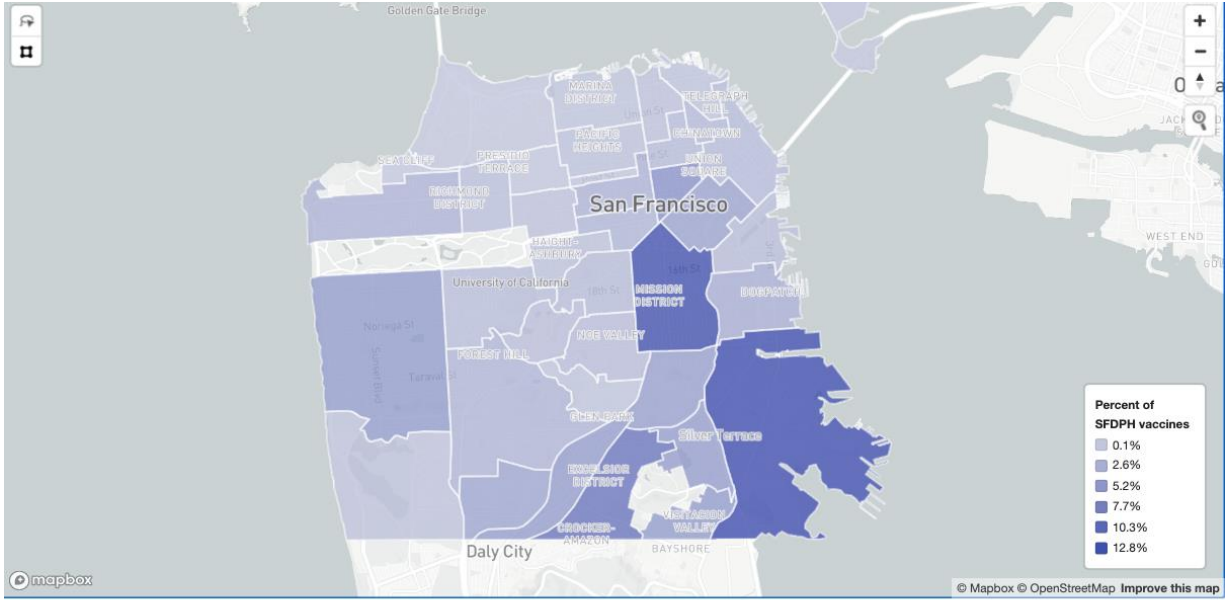

Neighborhood	Number of Residents vaccinated by SFDPH	Percent out of all San Franciscans vaccinated by SFDPH
Bayview Hunters Point	11,568	12.8%
Mission	11,215	12.5%
Excelsior	7,852	8.7%
Tenderloin	5,164	5.7%
Sunset/Parkside	4,226	4.7%
Visitacion Valley	4,222	4.7%
Portola	4,174	4.6%
Outer Mission	1,142	1.6%

# Mobile Vaccine

Focusing on residents with access barriers and functional needs

Behavioral  
health  
services

Homebound  
adults

Persons  
experiencing  
homelessness

Senior  
housing  
sites

SROs

Jails

People with limited access  
to health care + in areas  
of high transmission or  
disproportionate death rates



# Vaccinating People Experiencing Homelessness

- Since December 2020, we began planning for how to vaccinate PEH.
- To vaccinate PEH we are deploying mobile vaccination teams to reach sheltered and unsheltered individuals at permanent supportive housing, shelter-in-place hotels, isolation and quarantine sites, safe sleep sites, and encampments.
- This work is grounded in partnerships to support engagement, strategic planning, funding and operations.
- We have vaccinated over 1,500 people experiencing homelessness to date; we are averaging 4-5 SIP or congregate shelter events per week.



# Addressing Vaccine Confidence





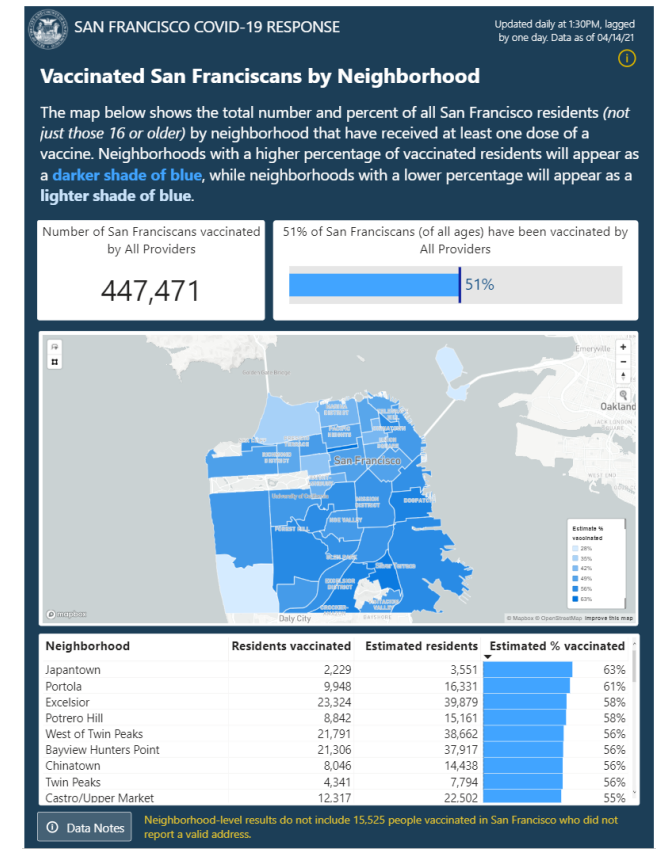
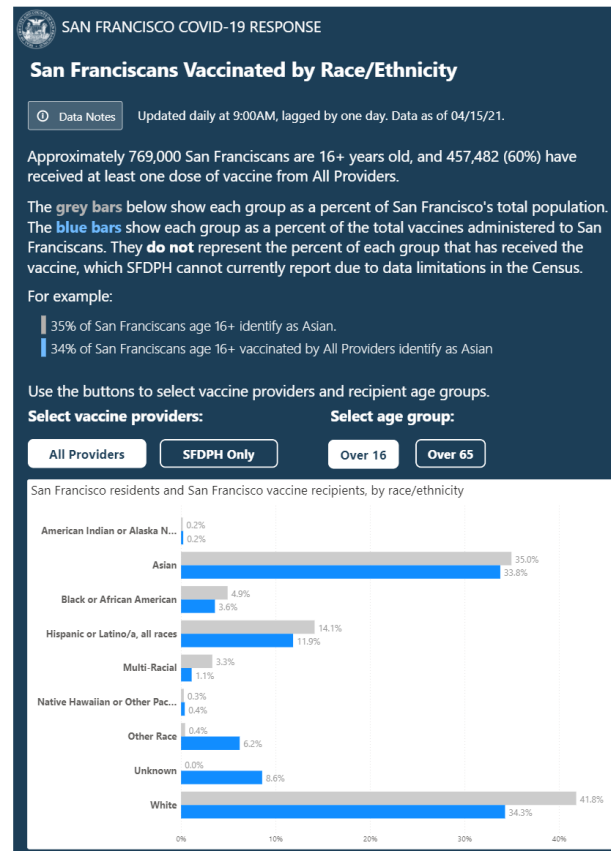
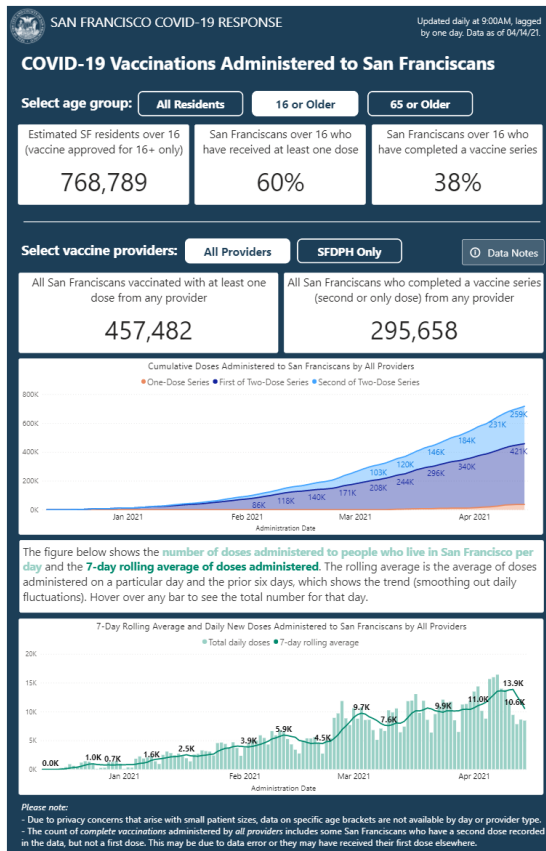

<https://data.sfgov.org/stories/s/COVID-19-Vaccinations/a49y-jeyc>

### 3 Public Tracker sites for vaccination data:

- ❖ Overview tracks people with one does or completes series within San Francisco
- ❖ Demographics tracks by age, race/ethnicity
- ❖ Neighborhood maps explores via geomapping data for city neighborhoods

# Next steps: June and beyond

Targeted community efforts, ensuring vaccine access and confidence

Site expansions and collaboration with schools

Summer cohorts and children

Herd Immunity

Ongoing collaboration and engagement with HSVC capacity to support the remaining 30%

Targeted community efforts and overcoming vaccine hesitancy

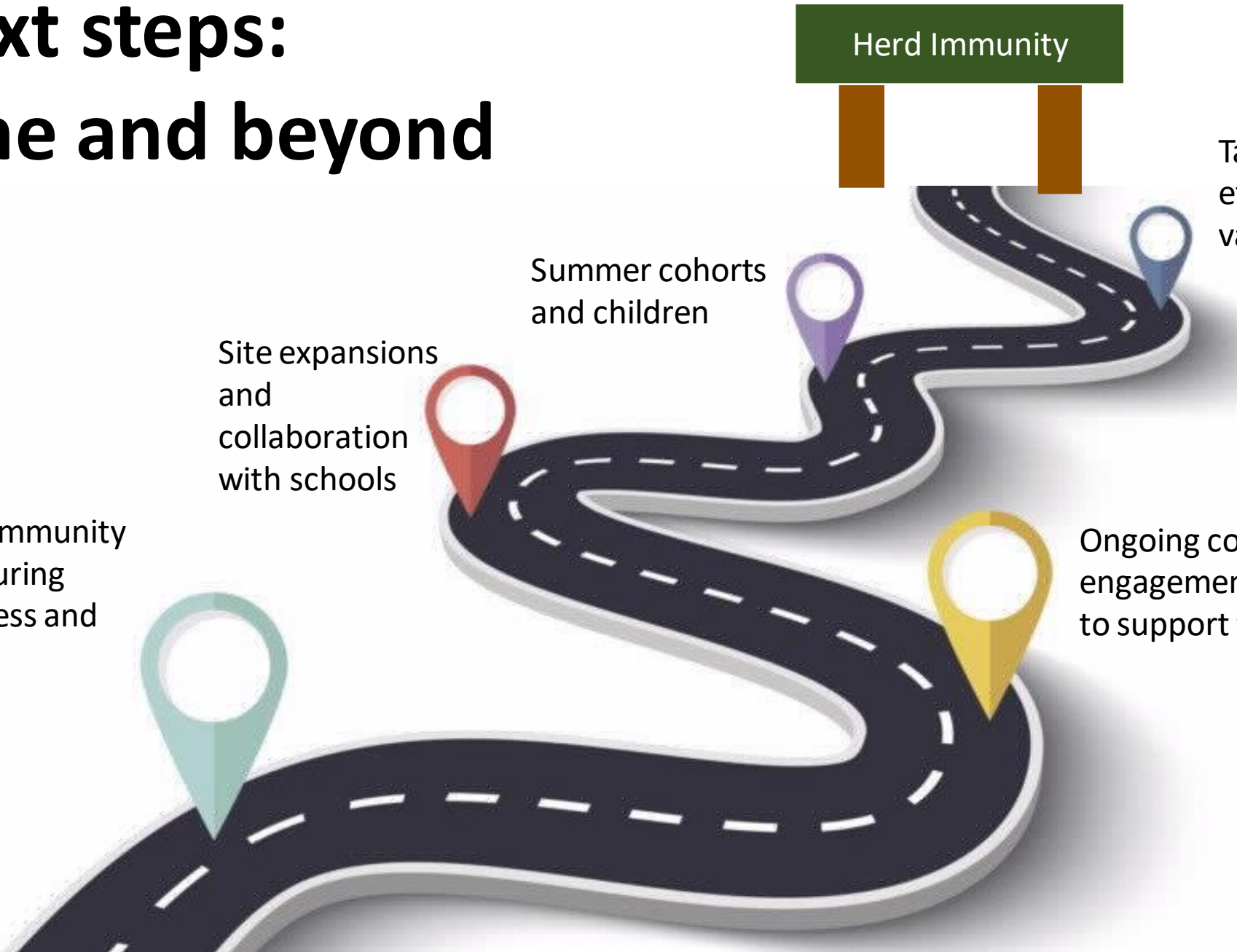

## For more information

<https://sf.gov/covid-19-vaccine-san-francisco>

<https://myturn.ca.gov/>

<https://covid19.ca.gov/vaccines/>