

Nov 4 Agenda Item #s 21-24

File Nos. 141068 - 141071

---

**From:** Board of Supervisors (BOS)  
**Sent:** Tuesday, November 04, 2014 1:26 PM  
**To:** BOS-Legislative Services  
**Cc:** Lamug, Joy; Carroll, John (BOS)  
**Subject:** FW: File No. 141068 / Objection to Planning Commission's Decision Relating to Approval of a Conditional Use Authorization (Case No. 2012.0059C)

**Importance:** High

---

**From:** Wynne, Garrett [<mailto:Garrett.Wynne@kyl.com>]  
**Sent:** Tuesday, November 04, 2014 12:48 PM  
**To:** Board of Supervisors (BOS)  
**Cc:** Wynne, Garrett; Mar, Eric (BOS); Jill Wynne  
**Subject:** File No. 141068 / Objection to Planning Commission's Decision Relating to Approval of a Conditional Use Authorization (Case No. 2012.0059C)  
**Importance:** High

Dear Board of Supervisors:

My wife and I are District One residents and home owners (address 634 6th Avenue). We are writing in opposition to the requested macro wireless telecommunications service ("WTS") facility proposed for 431 Balboa Street (the "Project"). Below are the reasons for our opposition:

- The Project will materially impact the aesthetics of our neighborhood in a negative manner. This is a residential neighborhood with a few small shops and restaurants – not an “antennae farm.” The Project – if approved – would increase the height of an already tall building (3 stories rather than customary 2) in a way that is not appropriate given the complexion of the neighborhood. While we recognize the need for these types of facilities, this is not an appropriate venue.
- Moreover, the Project is inconsistent with the Wireless Facility Siting Guidelines (“Guidelines”) as it would:
  - Conflict with the existing neighborhood character by erecting commercial-use antenna in a mixed use, primarily residential area.
  - Result in additions to 431 Balboa Street that are incongruous with the building’s design, would result in rooftop elements that are out-of-scale with the building and would be prominently visible from surrounding streets.
  - Develop a WTS facility in a location (based on zoning and land use) that – arguably – is considered disfavored by the spirit (if not the letter) of the Guidelines.
- The neighborhood is zoned such that buildings have a 40 foot limit. Currently, the subject building is 33 feet high. Presumably, the Project would increase the building

height above the 40 foot limit. If that is not the case (and the height is at or slightly below 40 feet), the subject building is already the tallest building on the block. The addition of antennas will further emphasize and set this building apart from the adjoining structures, creating visual clutter and diminishing the sky line.

- Finally, there are other more appropriate venues nearby which already have antennas (including the SFPD's Richmond Station) that could be used for this purpose without impacting the neighborhood.

Thank you for considering our views and for your continued work to maintain the character and beauty of our great city.

Regards,

Garrett and Jill Wynne

---

**Garrett R. Wynne**

**Keesal, Young & Logan**

450 Pacific Avenue | San Francisco, CA 94133

415.398.6000 (office) | 415.244.9062 (mobile)

[garrett.wynne@kyl.com](mailto:garrett.wynne@kyl.com) | [www.kyl.com](http://www.kyl.com)

KYL has offices in Los Angeles/Long Beach, San Francisco, Seattle, Anchorage and Hong Kong. This e-mail contains information that may be confidential and privileged. Unless you are the addressee (or authorized to receive messages for the addressee), you may not use, copy or disclose this message, or any information contained herein. If you have received this message in error, please advise the sender by reply e-mail and delete this message. Nothing in this message should be interpreted as a digital or electronic signature that can be used to authenticate a contract or legal document. Unauthorized use of this information in any manner is prohibited.

These limits are generally based on recommended exposure guidelines published by the National Council on Radiation Protection and Measurements (NCRP) in "Biological Effects and Exposure Criteria for Radiofrequency Electromagnetic Fields," NCRP Report No. 86, Sections 17.4.1, 17.4.1.1, 17.4.2 and 17.4.3. Copyright NCRP, 1986, Bethesda, Maryland 20814. In the frequency range from 100 MHz to 1500 MHz, exposure limits for field strength and power density are also generally based on guidelines recommended by the American National Standards Institute (ANSI) in Section 4.1 of "IEEE Standard for Safety Levels with Respect to Human Exposure to Radio Frequency Electromagnetic Fields, 3 kHz to 300 GHz," ANSI/IEEE C95.1-1992, Copyright 1992 by the Institute of Electrical and Electronics Engineers, Inc., New York, New York 10017.

**Table 1—Limits for Maximum Permissible Exposure (MPE)**

Frequency range(MHz)	Electric field strength(V/m)	Magnetic field strength(A/m)	Power density(mW/cm <sup>2</sup> )	Averaging time(minutes)
<i>(A) Limits for Occupational/Controlled Exposures</i>				File Nos. 141068-141071 11/4/14 Received in Board 90
0.3-3.0	614	1.63	*(100)	6
3.0-30	1842/f	4.89/f	*(900/f <sup>2</sup> )	6
30-300	61.4	0.163	1.0	6
300-1500			f/300	6
1500-100,000			5	6
<i>(B) Limits for General Population/Uncontrolled Exposure</i>				
0.3-1.34	614	1.63	*(100)	30
1.34-30	824/f	2.19/f	*(180/f <sup>2</sup> )	30
30-300	27.5	0.073	0.2	30
300-1500			f/1500	30
1500-100,000			1.0	30

f = frequency in MHz

\* = Plane-wave equivalent power density

*Note 1 to Table 1:* Occupational/controlled limits apply in situations in which persons are exposed as a consequence of their employment provided those persons are fully aware of the potential for exposure and can exercise control over their exposure. Limits for occupational/controlled exposure also apply in situations when an individual is transient through a location where occupational/controlled limits apply provided he or she is made aware of the potential for exposure.

*Note 2 to Table 1:* General population/uncontrolled exposures apply in situations in which the general public may be exposed, or in which persons that are exposed as a consequence of their employment may not be fully aware of the potential for exposure or can not exercise control over their exposure.

# SUSHI BISTRO

*None @ rear*

**431**

*Only Front  
doors*

 **PLANNING DEPARTMENT**

### NOTICE OF PUBLIC HEARING

On the 10th day of February, 2014  
at 10:00 AM  
at the City of Los Angeles, Department of Planning  
City Hall, Room 1000, 100 N. Los Angeles Street, Los Angeles, California  
City of Los Angeles  
Planning Department

Subject: **REZONING MAP AMENDMENT**  
To change the zoning from **MS-1** to **MS-1C** for the property located at **431 N. Los Angeles Street, Los Angeles, California**

Interested parties should appear at the public hearing to voice their support or opposition to the proposed rezoning map amendment. The public hearing is open to the public and all interested parties are invited to attend. The public hearing will be held at the City of Los Angeles, Department of Planning, City Hall, Room 1000, 100 N. Los Angeles Street, Los Angeles, California, on the 10th day of February, 2014, at 10:00 AM.

For more information, please contact the Planning Department at (213) 475-3000 or visit our website at [www.ci.la.ca.us/planning](http://www.ci.la.ca.us/planning).

ZAGAT

ZAGAT

**EXPRESS PICKUP**  
5:00pm - 10:00pm  
EVERY DAY

The hood  
No Fire Extinguisher

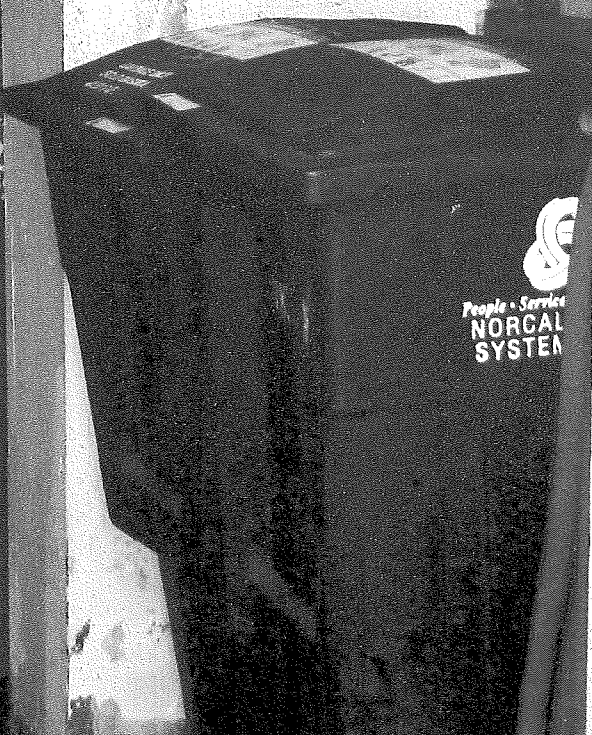

Surrounding with residential

No door  
No window to escape  
No skylight

Dark and seal inside  
No sunlight, ventilation

Unhealthy

X  
4 family

Big Vent

431 Balboa

Sushi Bistro Restaurant

Heavy Heavy cooking

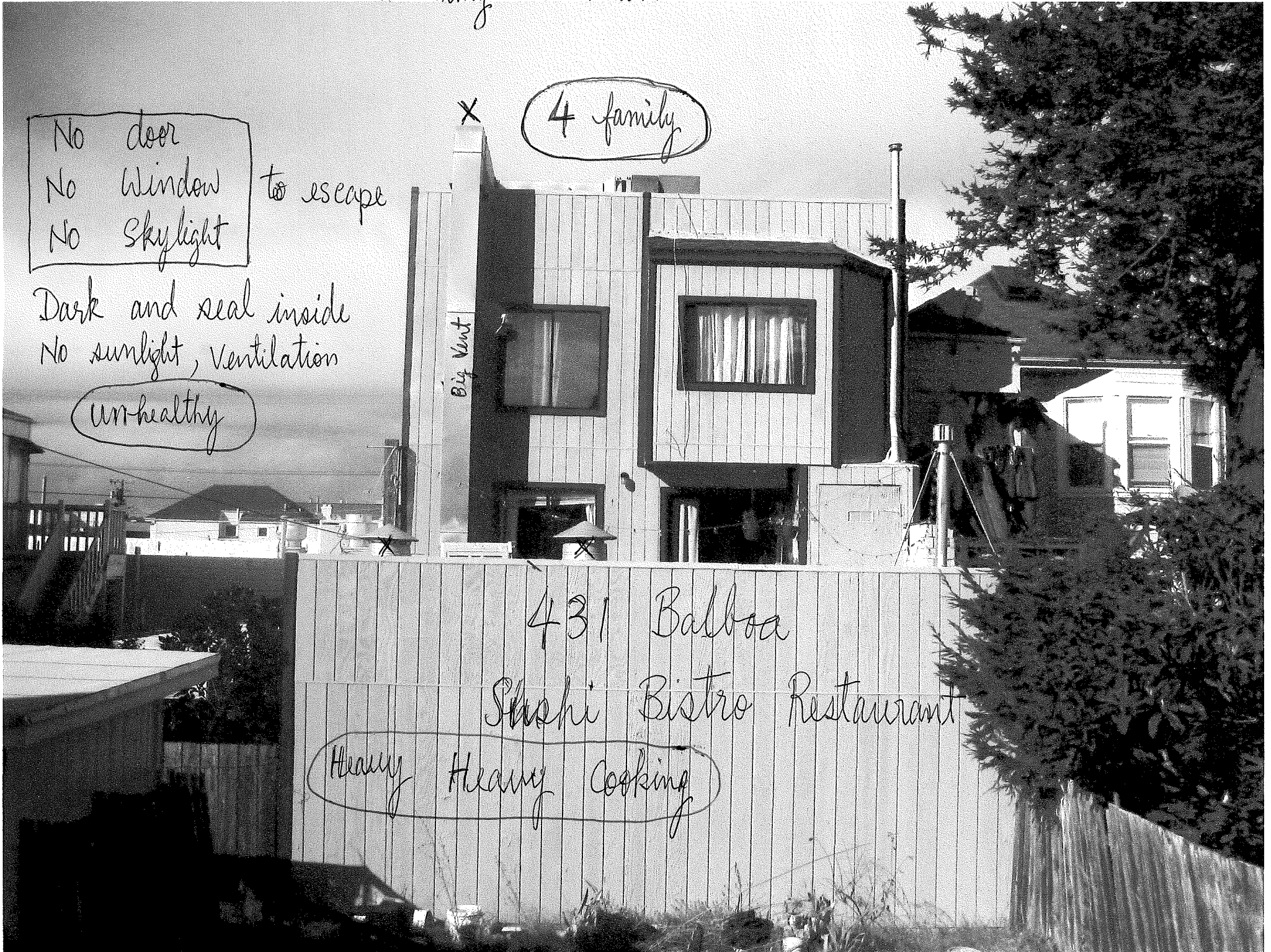

609 - 611 5<sup>th</sup> Ave

Table and chair  
Kitchen Vents



to  
614-6 Ave  
Carol Pragides

431 Balboa St. 3 floor roof

427 Balboa St

Paulin  
Wu

1 floor roof





610-612  
6th Ave

Big Vent

X

X



My name is Michael Murphy. I live at 625 6<sup>th</sup> Avenue, San Francisco.

I would like to address the interpretation of the portion of the 1996 FCC Act now codified in 47 U.S.C section 332(c).

First, my qualifications: For about 20 years I worked as a research attorney for the Court of Appeal, initially for Judge William Newsom and then for Judge Swager

In the past 10 years I have published 8 law review articles in important journals including the Delaware Journal of Corporate Law, the NYU Journal of Law and Business, the Virginia Law and Business Review and the Business Lawyer a peer reviewed publication of the American Bar Association.

The critical point I want to make relates to the familiar principle that statutes should be interpreted to uphold their constitutionality. If section 332(c) is given a broad and unwarranted interpretation, it would encroach on our constitutional right of petition. Fortunately, the statute lends itself to a common sense interpretation that avoids this conflict.

The right of petition applies not only to petitions in the common sense but also guarantees access to the courts and administrative agencies. More generally, it protects an individual's right to challenge abusive and misguided exercises of power of all government instrumentalities. It lies at the heart of our democratic traditions.

Now what does section 332(c) say? It first recognizes the authority of local government over the placement of wireless service facilities. Then it adds a caveat: local governments cannot seek to regulate radio frequency emissions on the basis of their environmental effects if the emissions comply with federal FCC regulations. No problem here. The federal government has exclusive authority to issue regulatory standards for RF emissions and any decision of local government predicated on different or higher standards is invalid.

But it is quite a different thing to say that possible environmental effects of RF emissions cannot be weighed in evaluating the suitability of a particular site for a wireless facility. A process of weighing all relevant factors, including possible environmental effects, need not be predicated on standards conflicting with federal regulations. For example, a New York case involved a cell phone tower at the edge of a nature preserve where industrial areas existed nearby. The federal district court upheld the decision of local government to deny the application on environmental grounds. Similarly, there would be no infringement of federal regulatory standards in questioning the wisdom of locating a tower next to a school in light of scientific uncertainty as to environmental effects of such a location. Or, for that matter, the prudence of locating a facility outside the bedroom window of home where other less problematic sites are available.

If the statute is interpreted as barring any consideration of environmental effects of RF emissions in local government proceedings, it would indeed encroach on the constitutional right of petition because it would limit an individual's right to

scrutinize and challenge the exercise of government power. Fortunately, there is nothing in the language of the statute that tends to restrict the power of local government to consider all relevant factors bearing on the suitability of a particular site for cell phone towers. The board is free to engage in an unfettered weighing of relevant factors in ruling on this application. The statute permits this interpretation and the constitutional right of petition demands it.

I would like to give each of you a copy of this statement.

scrutinize and challenge the exercise of government power. Fortunately, there is nothing in the language of the statute that tends to restrict the power of local government to consider all relevant factors bearing on the suitability of a particular site for cell phone towers. The board is free to engage in an unfettered weighing of relevant factors in ruling on this application. The statute permits this interpretation and the constitutional right of petition demands it.

I would like to give each of you a copy of this statement.

File Nos. 141068 -  
141071

11/4/2014  
Received in Board  
96

**BOARD OF SUPERVISORS APPEAL OUTLINE:**

1. INTRODUCTION
2. OPENING STATEMENT
3. COVERAGE GAP
4. 32 FOOT HAZARD ZONE
5. NEGATIVE IMPACT TO HOUSING
6. NEGATIVE IMPACT TO BUSINESSES
7. NEGATIVE IMPACT TO PROPERTY VALUES
8. COMPLIANCE ISSUES

**FCC Tests on ATT**

**During Peak hours 11am-3pm**

<b>Location</b>	<b>Device</b>	<b>Time of Test</b>	<b>JHTTPGETMT (Mbps)</b>	<b>JHTTPPOSTMT(Mbps)</b>	<b>Packet Loss (pkts)</b>
<b>6th and Anza</b>	iPhone 4	2014-11-03T21:34:17+0000	6.35906	1.11229	0
	iPhone 6	2014-11-03T22:56:20+0000	4.37449	2.26758	0
<b>9th and Balboa</b>	iPhone 4	2014-11-03T21:13:04+0000	5.79815	1.13658	0
	iPhone 6	2014-11-03T22:51:33+0000	6.37714	7.1153	0
<b>3rd and Cabrillo</b>	iPhone 6	2014-11-03T22:46:44+0000	4.59984	2.5299	0
<b>3rd and Balboa</b>	iPhone 4	2014-11-03T21:18:49+0000	5.29064	1.11887	0
	iPhone 6	2014-11-03T22:29:35+0000	4.32728	1.60602	0
<b>6th and Cabrillo</b>	iPhone 4	2014-11-03T21:09:58+0000	7.95126	1.12922	0

EVERETT LLC  
APN: 1639-047

BALBOA STREET



ENLARGED SITE PLAN

5TH STREET

TOP ROOF PARAPET  
GEOMETRIC COORDINATES

DATE: JUL 27 2017  
BY: [Signature]  
STRONG GEOMETRIC  
FOR PARAPET FROM POINT  
ELEVATION: 100.00  
PROPOSED ELEVATION

APN: 1639-048

APN: 1639-045

APN: 1639-044

APN: 1639-043

APN: 1639-042

APN: 1639-001

APN: 1639-049

APN: 1639-050

APN: 1639-003

APN: 1639-004

APN: 1639-005

APN: 1639-048

APN: 1639-048

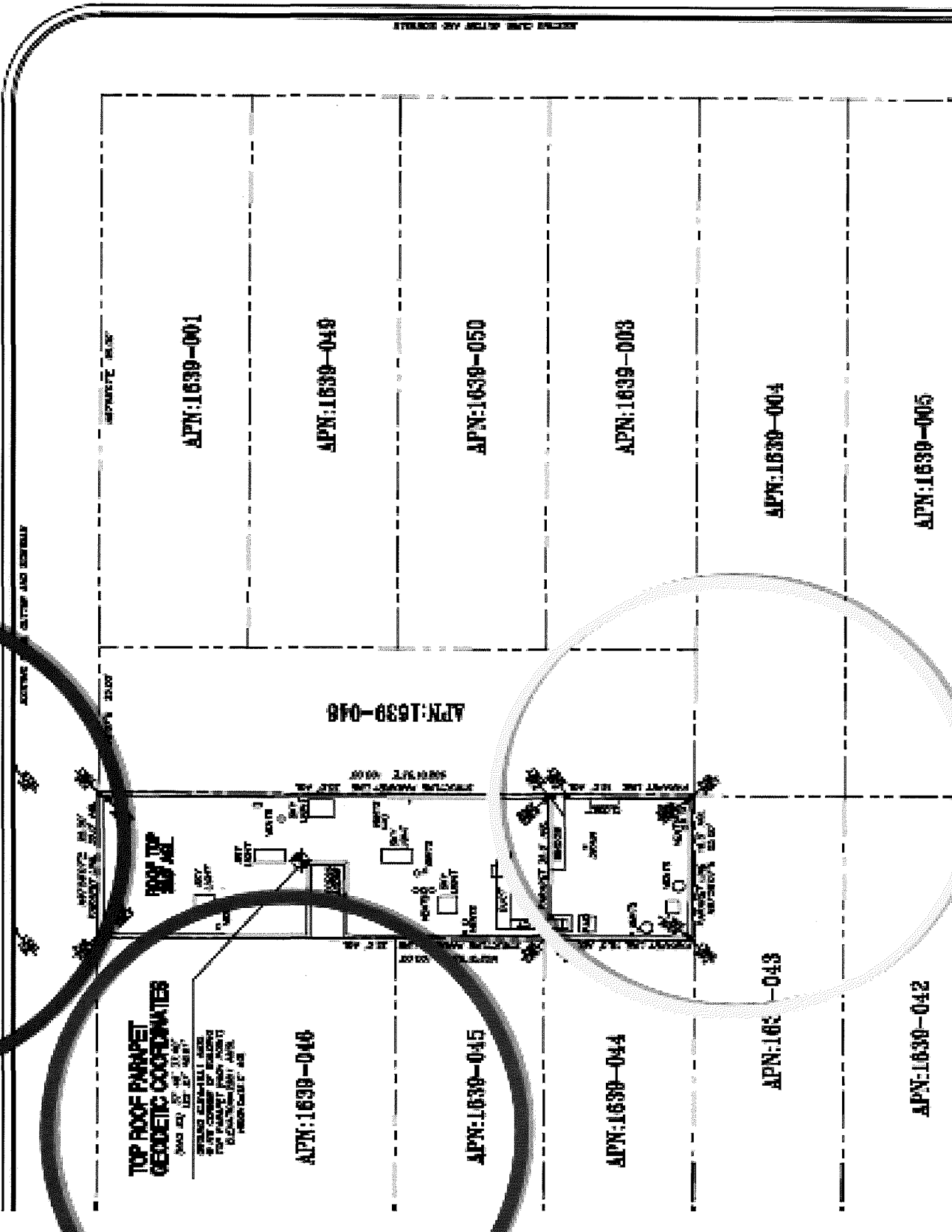

October 29, 2014

**RE:** File No. 141068. Allowance of Macro Wireless Telecommunications Services

Dear SF Board of Supervisors,

I am writing this letter in support of the Neighborhood Coalition formed in opposition of the placement of a Macro Wireless Telecommunications Service (WTS) Facility on top of the building at 431 Balboa Street. I apologize for being unable to attend the hearing; I have prior scheduled business travel.

I would like to voice my strong opposition to the installation of the WTS Facility to be placed atop of 431 Balboa Street. My reason for opposition is simple: there simply is no long-term evidence that unequivocally shows that that these types of facilities do not cause health or developmental issues to individuals living in close proximity. More specifically, with the proliferation of cellular telephones and the associated increase in telecommunications infrastructure, levels of exposure to Electromagnetic Radiation have significantly increased. Additional structures will only amplify potential health hazards.

We are in a time where exposure levels are higher than any time in the past and we do not know how these will affect long-term human health because this increase is so recent and so rapid. At best the addition of this facility is completely benign; at worst, it could have serious long-term adverse health effects including cancers, neurological disorders, and child development disorder. There simply is no compelling data to validate safety and will not be for many years.

Our neighborhood is a diverse family-oriented community in San Francisco, with many families and children living within a few block radius of the proposed WTS facility. I am a father of 2 young children, with a third child on the way; I am concerned about the long term effects of this exposure and adding more to our neighborhood will in no way benefit health outcomes. Furthermore, these towers are to be placed within a few hundred feet of Frank McCoppin Elementary school. Meaning 5 days a week, 250 elementary school children will be exposed to additional Electromagnetic Radiation for 6 hours a day.

I recognize that we are in a new age of telecommunications and information transmission via Microwave Communications. As a cell phone user, I realize that these types of facilities are necessary. However, I cannot find justification in adding a new facility to a neighborhood with such a high density of young children.

I ask that the Conditional Use Authorization be denied and the project for installation of the WTS Facility be halted.

Regards,



Justin and Alina Preston  
Homeowners  
619 6<sup>th</sup> Avenue  
San Francisco, CA 94118  
805-748-8375



Chowvalee Boonyaratanakornkit at 624 6th Avenue Opposes the ATT Roof Top Communication Facility 9 Towers at the Sushi Bistro Restaurant, 431 Balboa Street, San Francisco, CA.

I am a critical care, registered nurse caring for patients mostly in the intensive care unit for the last 40 years. I have cared for many patients whose deaths could not be prevented, but sometimes their diseases could have been prevented earlier. We all care about preventive health, including vaccinations, eating right, exercising, wearing protective gear like caps, mask, gloves, seat belts, helmets, smoking cessation, etc.

However, there are also some people that create health problems and diseases from a lack of knowledge, education, experience, and research. In the early age of the microwave, some people developed cardiac arrest when their pace makers malfunctioned near a microwave. In addition, many workers exposed to asbestos insulation and 1st and 2nd hand cigarette smokers have an increased risk of developing lung cancer, and many medications have been recalled and banned by the FDA because of significant side effects, including death. These are just a few examples.

My parents are resting in peace from their old age and did not have any pain, suffering, or struggle when they died. Today, I speak up for myself, my friends, my neighbors, and the children at the local elementary school Frank McCoppin that no single person should have pain or suffering when they die. When the time comes and I can't speak anymore, who will speak up for me, for my neighbors, our children, and the future generations. I have seen everyday, people in pain, suffering, and dying with cancers that could have been prevented.

ATT educates and provides protection to their employee and workers, but what about the people who live in the neighborhood and are exposed to these facility towers on the roof every second, minute, and hour of our lives. Does ATT gives us any safety education or provide us any protection?

My conclusion is that our lives and our neighborhood are not materials for experiment for the ATT roof top communication facility towers. We reserve the right to a happy life and a safe environment without having to fear and worry everyday about diseases that will cause pain, suffering, and death, and that could have been prevented.

Chowvalee Boonyaratanakornkit

Nov. 3, 2014

11/3/14

Board of Supervisors,  
San Francisco City Hall, Room 244  
San Francisco Ca 94102

File No. 141068  
Motion No. 19237  
Case No. 2012.0059C

My name is Pauline Wu. My husband, Daniel and I own the property at 427 Balboa St. We live here with our 2 young girls and mother. My property is immediately to the left of 431 Balboa St. and like a typical San Francisco home, our walls touch.

We are totally opposed to this project because of the 32 foot safety issues of the 3 towers in front and the 3 towers in the rear. Our property will be within this 32 feet danger zone and this will have a detrimental effect on our ability to use our backyard or as we enter our house in front. Why are there safety concerns for workers if they are within this 32 foot zone but there is no concern for residents living or becoming exposed in the same zone? What are we supposed to do? There is no guidance for us as to time of exposure, the amount of exposure, and what protection we should take. This is totally unacceptable for AT&T to place these towers without any regard to the safety of people living within the 32 foot danger zone. AT&T has provisions for their workers but no regard for people and that is not right. You are the trusted representatives of the residents of San Francisco and you must ensure our safety against those who have no regard and could care less about us.

Furthermore, this 32 foot zone hinders any possible development that we would like to pursue in the future. This will devalue our property and we must disclose the cellular towers to prospective buyers who will find this as a negative feature.

Please support this appeal and reject the Conditional Use approval by the Planning Commission.

Sincerely,

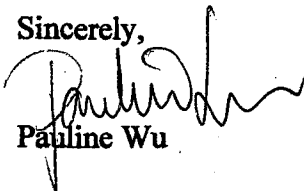

Pauline Wu

11/2/14

Board of Supervisors,  
San Francisco City Hall, Room 244  
San Francisco Ca 94102

File No. 141068  
Motion No. 19237  
Case No. 2012.0059C

We are Cynthia and Vanessa Mai. Our property is at 619 and 621 5<sup>th</sup> Ave. and our backyard is within the 32 feet zone of the back cell towers at 431 Balboa St building. We strongly are in opposition to these cell towers and we are concerned about the safety issues that are given to workers who are in front of these towers for a distance of 32 feet. If we are in our backyard, we will be in direct line of the RF emissions as would be a worker, yet we are not given any guidance or precautions on how to handle this safety risk. This is absolutely wrong of ATT to put innocent people at risk and have no concern for the public safety of residents living in direct contact with these cellular towers. Why are workers a priority over residents? Why has ATT totally disregarded the safety of people living nearby in close proximity to their cell towers? These cell towers have no business being in residential areas and should be placed in public or commercial areas as designated in the WTS Facility Siting guidelines. The fact that our property is in direct space with cellular towers will hinder any development we wish to do with our backyard. There is the issue with devaluation of our property because it will be less desirable for buyers if they are aware that cellular towers are close by.

We urge you to support this appeal and deny the Conditional Use application for 431 Balboa St. Thank you.

Sincerely,

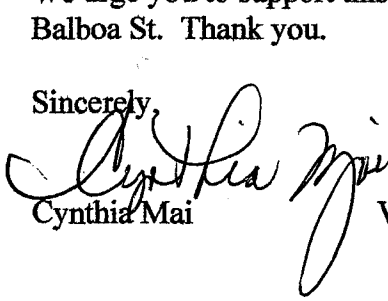
  
Cynthia Mai

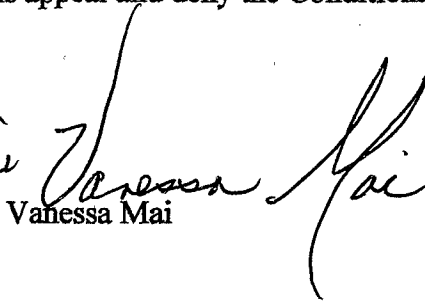
  
Vanessa Mai

Board of Supervisors,  
San Francisco City Hall, Room 244  
San Francisco Ca 94102

11/3/14

File No. 141068  
Motion No. 19237  
Case No. 2012.0059C

My name is Sophie Lau and I am opposed to having AT&T cellular towers placed on 431 Balboa St. I am the property owner of many vacant commercial stores at 437-449 Balboa which are to the right of 431.

I am very unhappy that these 9 cellular towers are being approved because my property will be within the 32 feet safety hazard zone of the 3 cellular towers pointing to the west.

But more importantly, if these cell towers are approved, it will have a significantly negative affect on creation of affordable housing in our neighborhood. As a developer, I am planning construction of apartments in this current space. I am envisioning a 3-4 story building with multiple apartments but will not be able to build if these cellular towers are erected. This is an encroachment of my rights as a property owner,

I must remind you that this project is not consistent with the CITY'S GENERAL PLAN in the HOUSING ELEMENT Objectives and Policies because it will impede housing growth and will not serve the City's growing population.

**17. General Plan Compliance. The Project is, on balance, consistent with the following Objectives and Policies of the General Plan:**

**HOUSING ELEMENT**

**Objectives and Policies: Balance Housing Construction and Community Infrastructure**

**Objective 12:**

**Balance housing growth with adequate infrastructure that serves the City's Growing Population**

**Policy 12.3:**

**Ensure new housing is sustainable supported by the City's public infrastructure systems**

For existing rental property, it will be harder to rent because most people will not want to rent if they know that there are cell towers in close proximity. For these reasons, I am strongly in favor of the Appeal to reverse the Planning Commissions approval of Conditional Use for 431 Balboa St. Thank you.

Sincerely,

  
Sophie Lau

THE 2 FAMILY DWELLING HAVE CHANGED TO BE 4 FAMILY DWELLING.

IMG\_2603

IMG\_2604

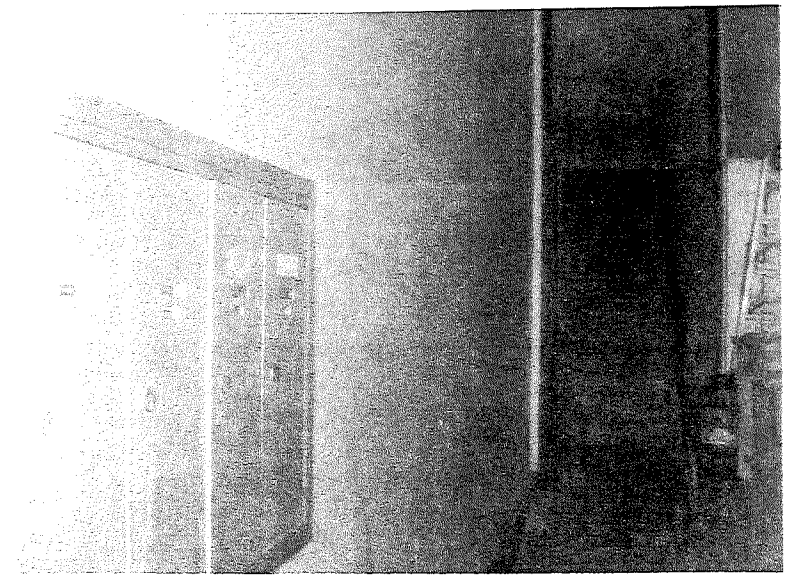
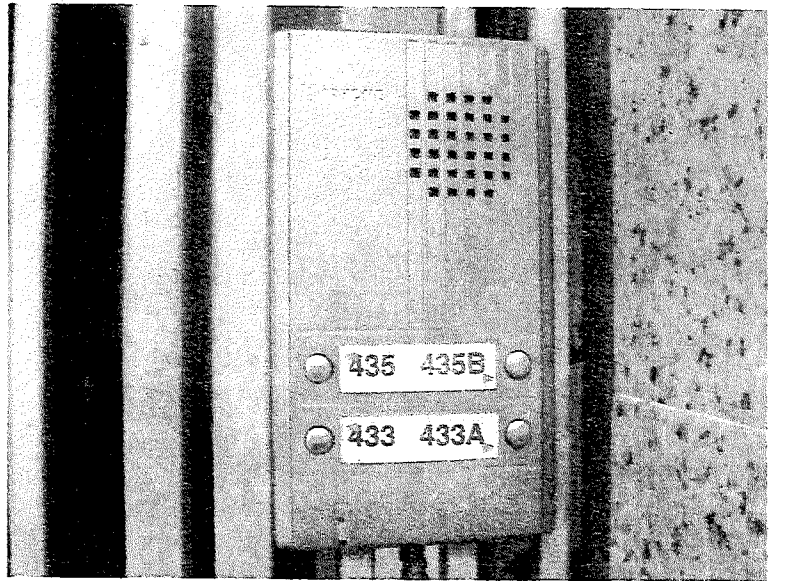

IMG\_2623

IMG\_2626

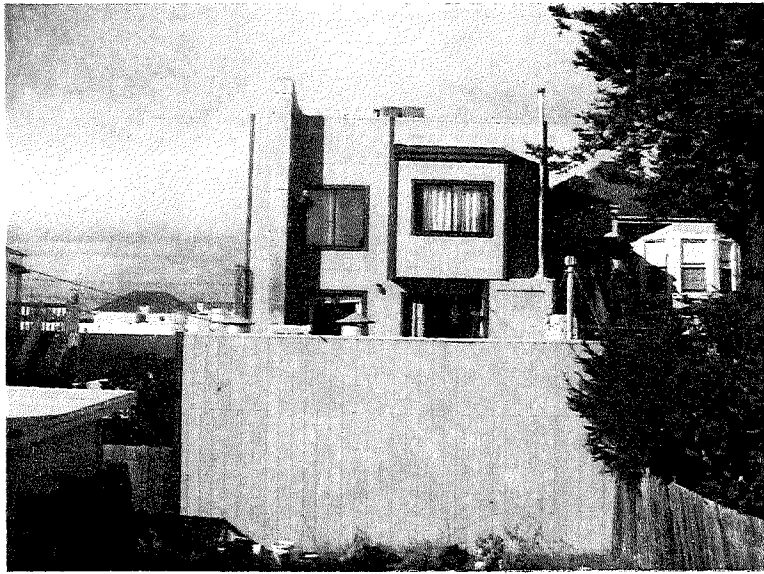

IMG\_2618

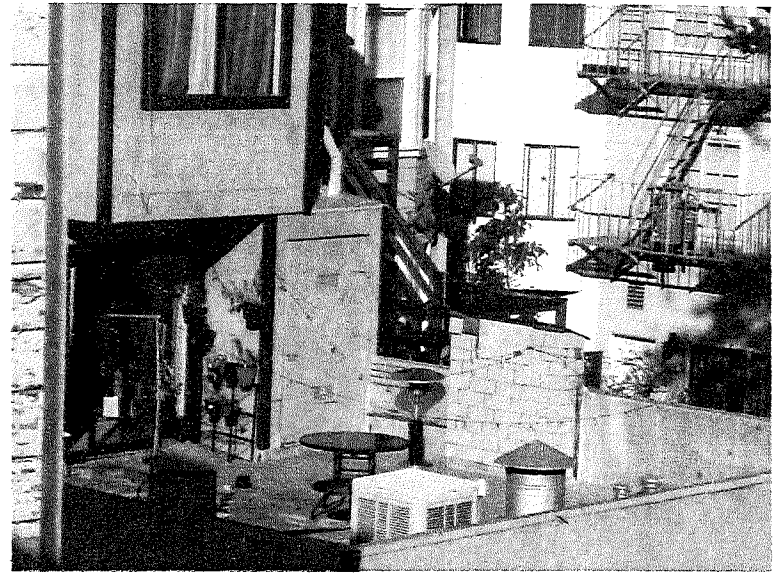

IMG\_2643

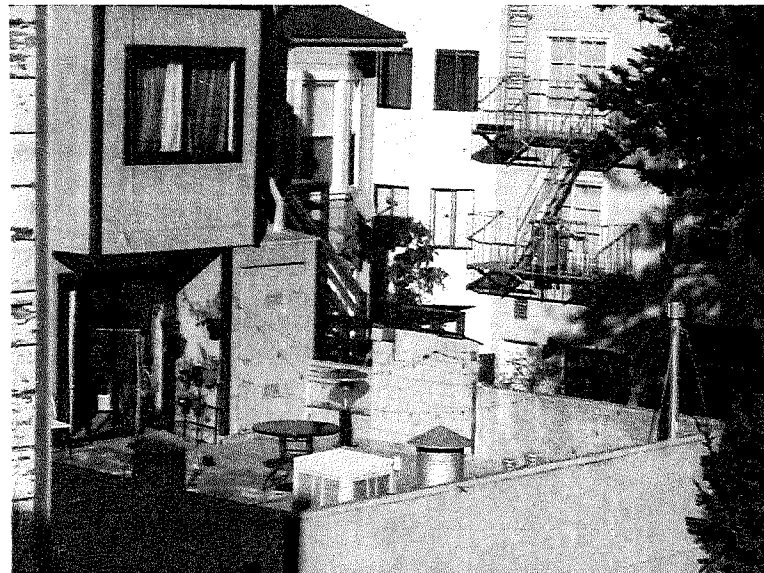

IMG\_2645

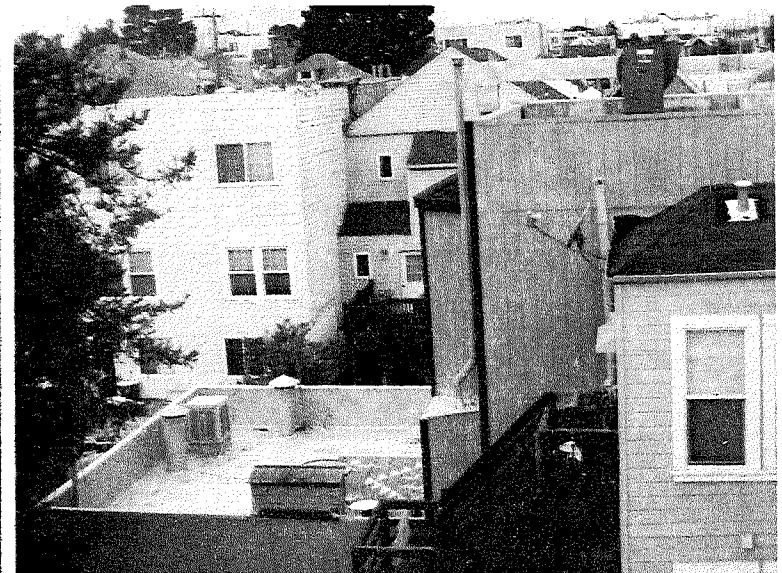

IMG\_2654

PETITION AGAINST CONDITIONAL USE AUTHORIZATION

CASE NO. 2012.059C WTS 431 Balboa St.

We the undersigned strongly object to the approval by the Planning Department of a Wireless Telecommunications services facility at 431 Balboa St. We all live within the proposed site and have serious concerns regarding the potential RF emission safety issues but we realize the difficult dilemma you face with Section 704 of the Federal Telecommunications Act of 1996. However, we have doubts regarding the methodology in these measurements, which are not direct but estimated calculations. But just as important, these antennas and associated structures will also distract from the local architecture that we currently enjoy and will obstruct the limited amount of sunlight that currently exists for us.

This is our neighborhood where we live as productive citizens of San Francisco and we must protect our interests for the betterment of the City.

We urge the Planning Commission to **not approve** this Conditional Use at 431 Balboa St. and encourage the applicant to consider other viable alternatives for the location of the antenna that the WTS Siting Guidelines stipulate and we can assist with suggestions and solutions.

Thank you.

September 13, 2014

	Name	Signature	Address
1.	MARY C Murphy	Mary C Murphy	625 6th Ave S.F. CA 94118
2	Michael E Murphy	Michael E Murphy	625 6th Ave S.F. CA 94118
3	Aina Preston	Aina Preston	619 6th Ave S.F. CA 94118
4	Ken Hung Ng	Ken Hung Ng	648 6th Ave S.F. CA 94118
5	WAI LOK LOW	Wai Lok Low	662 - 6th Ave S.F. CA 94118
6	GUO HUA ZHU	Guo Hua Zhu	633 5th AVE CA 94118
7	MO YUHUIE	Mo Yuhui	633 5th AVE CA 94118
8	WILLIAM LOWIE	William Lowie	615 - 5th Ave S.F. CA 94118

"Turn Over"

September 13, 2014

	Name	Signature	Address
9	Jerry Boonyaratnabodi		624 6th Ave San Francisco
10	Winnie Leung		624 6th Ave San Francisco
11	Amy Louie		615-5th Ave San Francisco, Ca 94118
12	Ketaki Joshi		625 5th Ave, Apt #1, San Francisco 94118
13	CYNTHIA MAI		619-5th Ave SF CA 94118
14	VANESSA MAI		621-5th Ave SF CA 94118
15	Binh Le Quan		612 6th Ave SF CA 94118
16	YUE HUA LEI	YUE HUA LEI	610 A 6th AVE S. F CA 94118
17	RON PRABHES		614 6th Ave SF CA 94118
18	DARON KATEKARU		625 5th Ave #3 SF CA 94118
19	CHALON CHEUNKARNDDEE		625 5th Ave SF CA 94118
20	Anne Chasse		605 5th Ave SF, CA 94118
21	Navid Torabian		605 5th Ave SF, CA 94118
22	Kedarsureep		607 5th Ave SF, CA, 94118
23	Rebecca Bartlett		607 5th Ave SF CA 94118
24	Eva Chang		614 5th Ave SF CA 94118
25	Shi Shing Yu		616-5th Ave SF CA 94118
26	Lisa Umekubo	Lisa Umekubo	611 5th ave SF, CA 94118



PETITION AGAINST CONDITIONAL USE AUTHORIZATION

CASE NO. 2012.059C WTS 431 Balboa St.





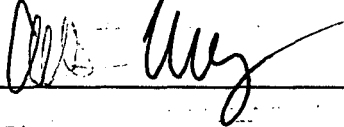
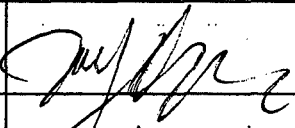
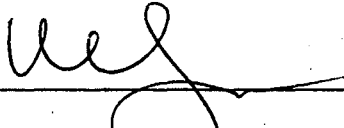
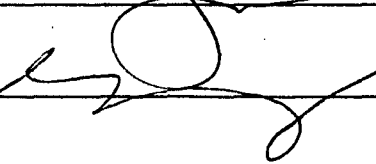

We the undersigned strongly object to the approval by the Planning Department of a Wireless Telecommunications services facility at 431 Balboa St. We all live within the proposed site and have serious concerns regarding the potential RF emission safety issues but we realize the difficult dilemma you face with Section 704 of the Federal Telecommunications Act of 1996. However, we have doubts regarding the methodology in these measurements, which are not direct but estimated calculations. But just as important, these antennas and associated structures will also distract from the local architecture that we currently enjoy and will obstruct the limited amount of sunlight that currently exists for us.

This is our neighborhood where we live as productive citizens of San Francisco and we must protect our interests for the betterment of the City.

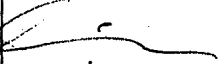
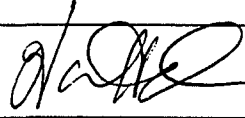
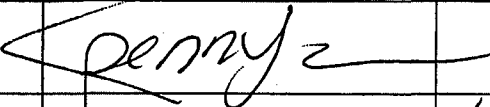
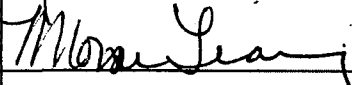
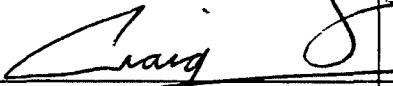
We urge the Planning Commission to **not approve** this Conditional Use at 431 Balboa St. and encourage the applicant to consider other viable alternatives for the location of the antenna that the WTS Siting Guidelines stipulate and we can assist with suggestions and solutions.

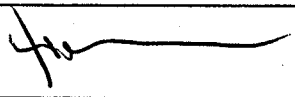
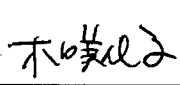
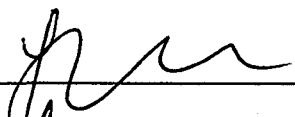
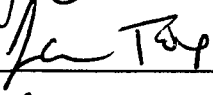
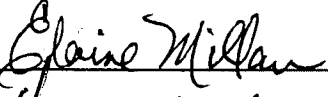
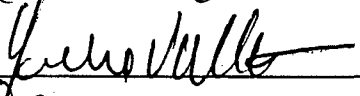
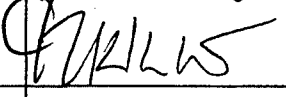
Thank you.

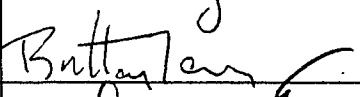
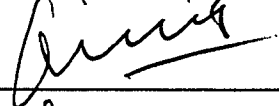
	Name	Signature	Address
27	CHOWVALEE BOONYARATANAKORNKIT		Chowvatee Boonyaratankit 624 6th Ave San Francisco CA 94118-3805
28	Charles Wang		665 6th Ave Apt 4 San Francisco CA 94118
29	Shoko Umekubo	Shoko Umekubo	HOME OWNER 611-5TH AVE
30	ALICE CHAN	Alice Chan	508-5th Ave SF CA 94118
31	Nancy Gao		341 Balboa St SF CA 94118
32	Man Lee Lo	Man Lee Lo	425 Balboa St SF CA 94118
33	Madison Young		408 Balboa St.
34	Su-Chen Hung		424 Balboa Street S.F. CA 94118

	Name	Signature	Address
35	Joanne Fran		432 Balboa St.
36	Warren Chee		<del>431 - 9th Ave</del> 629-5th Ave SF, CA 94118
37	Penny Chee		<del>431 9th Ave</del> 629-5th Ave SF, CA 94118
38	MONA LAUNG		631-5TH AV SF CA 94118
39	CRAIG CHEE		629 5th Ave SF, CA 94118
40	Hachin Lee		404 Balboa St. SF. CA 94118.
41	Keita Furukawa		560 Balboa St S.F. CA 94118.
42	Miyoko Kiguchi		560 Balboa St. SF. CA 94118
43	Yong Guo		677 2ND AVE SF, CA 94118
44	Jackie Fox		659 5th Ave 94118
45	ELAINE MILLAN		610-5th Ave, 94118
46	JULIO VALLADARES		610-5th Ave. 94118
47	YUKKI CHOW		608-5th Ave 94118
48	Wei Sing TAM		608-5th Ave. 94118
49	Brian Tam		608-5th Ave 94118
50	ELISEO VERRARA		605 5th Ave 94118
51	Shirley Vengara		605 5th ave 94118

