

**VICINITY MAP**  
NO SCALE

**LEGEND**

APN	ASSESSOR'S PARCEL NUMBER
P.O.B.	POINT OF BEGINNING
LE	LOWER ELEVATION
UE	UPPER ELEVATION
	ABOVE GRADE PUBLIC RIGHT-OF-WAY VACATION AREA

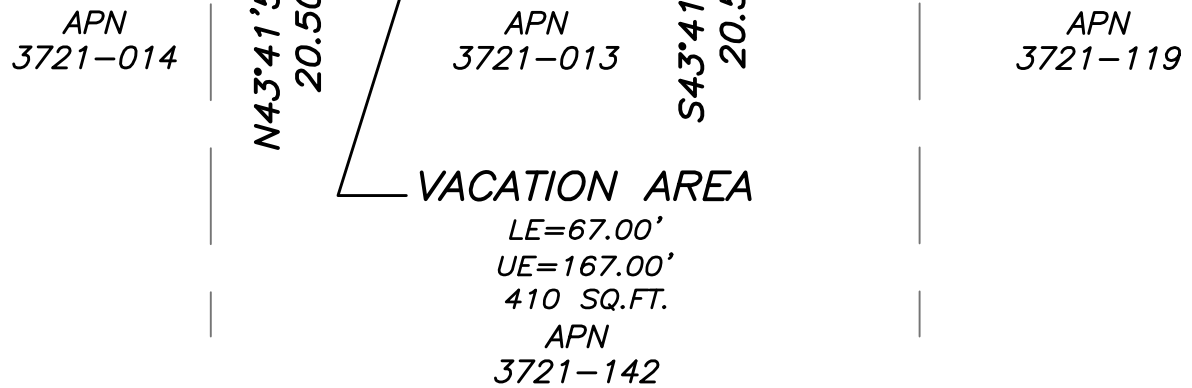
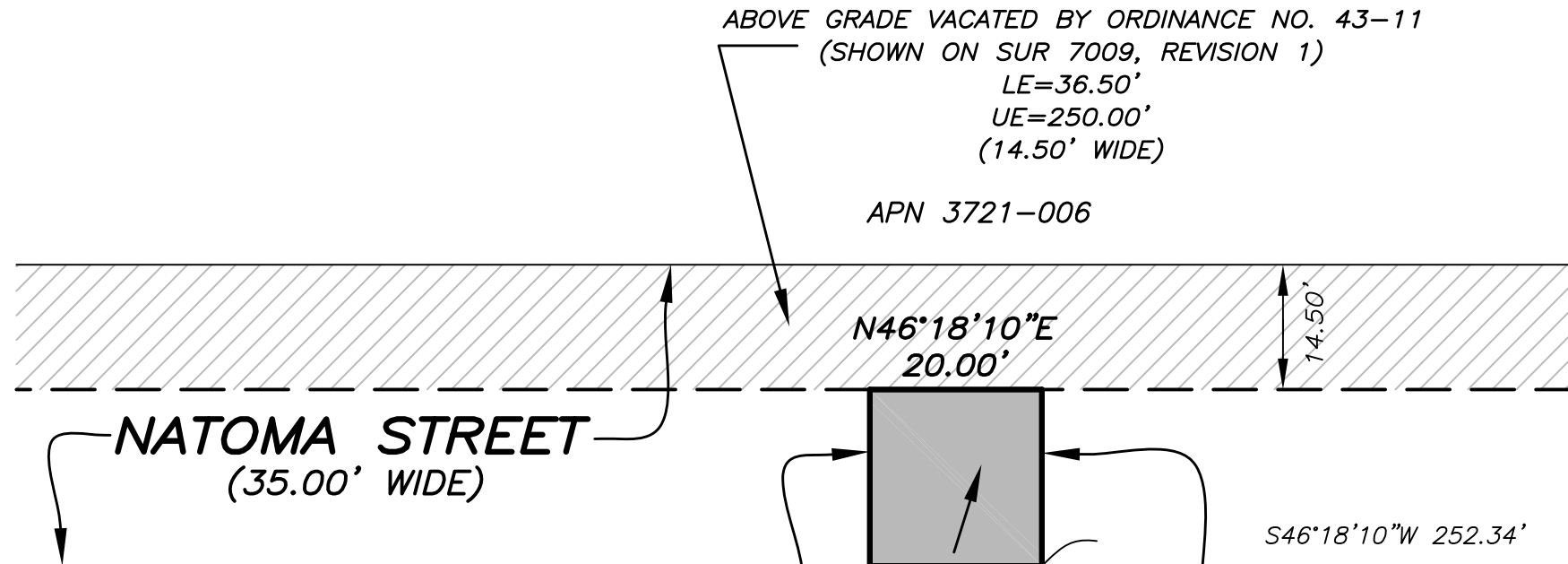

**MAP REFERENCE**

ALL BEARINGS, STREETS AND STREET LINES SHOWN HEREON ARE IN ACCORDANCE WITH THAT CERTAIN MAP ENTITLED "RECORD OF SURVEY NO. 6428", FILED MAY 31, 2012 IN BOOK EE OF SURVEY MAPS, AT PAGES 19 THROUGH 27, IN THE OFFICE OF THE COUNTY RECORDER OF SAN FRANCISCO COUNTY.

**BENCHMARK NOTE**

ELEVATIONS ARE BASED ON BENCHMARK NO. 11862, HAVING AN ELEVATION OF 54.01 FEET, CITY AND COUNTY OF SAN FRANCISCO 2013 RECOVERY OF THE NORTH AMERICAN VERTICAL DATUM OF 1988, ON FILE IN THE OFFICE OF THE CITY AND COUNTY SURVEYOR.

**NOTES**

1. DIMENSIONS ARE IN FEET AND DECIMALS THEREOF.
2. ALL ANGLES ARE 90 DEGREES UNLESS NOTED OTHERWISE.

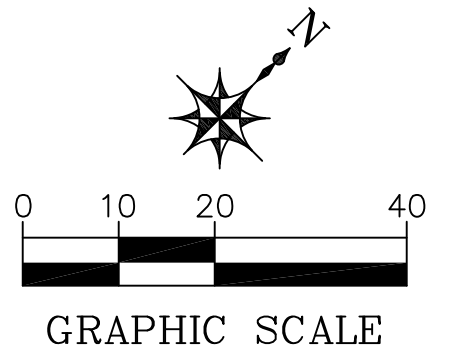

THIS MAP WAS PREPARED BY ME, OR UNDER MY DIRECTION, AND IS BASED UPON RECORD DATA,

*DRR*

DAVID B. RON, PLS 8954

8/26/2024  
DATE

T-1343 BRIDGE SUR.dwg



**APPROVED:**

WILLIAM E. BLACKWELL JR., PLS 8251  
ACTING CITY AND COUNTY SURVEYOR  
CITY AND COUNTY OF SAN FRANCISCO

DATE

**CITY AND COUNTY OF SAN FRANCISCO**  
SAN FRANCISCO PUBLIC WORKS

**ABOVE GRADE VACATION OF A PORTION OF NATOMA STREET  
BETWEEN FIRST STREET AND SECOND STREET**

FILE: SUR 2024-001

SHEET 1 OF 1

SCALE: 1" = 20'

REVISION