

**City and County of San Francisco  
Municipal Transportation Agency  
One South Van Ness Ave., 7<sup>th</sup> Floor  
San Francisco, California 94103**

**Second Amendment to Agreement**

**Contract No. SFMTA-2011/12-06**

THIS AMENDMENT (this “Amendment”) is made as of September 1, 2015, in San Francisco, California, by and between **Alstom Transportation, Inc.** (“Contractor”), and the City and County of San Francisco, a municipal corporation (“City”), acting by and through its Municipal Transportation Agency (“SFMTA”).

**RECITALS**

- A. City and Contractor have entered into the Agreement (as defined below).
- B. City and Contractor desire to modify the Services to be provided by Contractor (Appendix A of the Agreement) to remove all references to bar-coding parts and materials. Exhibit 1 – High Usage Parts is replaced in its entirety to revise the number of parts and revise the price list for the option period. Exhibit 2 – Warranty process is being replaced in its entirety to streamline the process.
- C. City and Contractor desire to modify the Calculation of Charges (Appendix B of the Agreement) for the following reasons to: 1) adjust the prices for certain parts due to either a substantial cost increase for some parts or conversely a substantial cost decrease for other parts; 2) remove all references to bar-coding parts and materials; 3) provide for reimbursement to the Contractor for Technology Errors and Omissions Liability Insurance in the amount of \$6,309 for the period of April 24, 2015 to July 13, 2015; 4) revise the budgeted cost for the first year to the actual lower expenditure amount; and 5) replace Exhibits 4 (Unit Price Schedule for LRVs and Cable Cars) & 5 (Unit Price Schedule for PCC, Historic and Milan streetcars) to set forth the price list until August 31, 2015.
- D. City and Contractor desire to extend the Contract term by one year to August 31, 2016. Effective September 1, 2015, Exhibit 6 set forth the estimated quantities of parts to be purchased and new unit prices.
- E. The City and Contract desire to extend the contract by one year to August 31, 2016.

NOW, THEREFORE, Contractor and the City agree as follows:

**1. Definitions.** The following definitions shall apply to this Amendment:

1a. Agreement. The term “Agreement” shall mean the Agreement dated August 1, 2013 between Contractor and City, as amended by the:

First Amendment, dated October 21, 2013.

1b. **Contract Monitoring Division.** Contract Monitoring Division. Effective July 28, 2012, with the exception of Sections 14B.9(D) and 14B.17(F), all of the duties and functions of the Human Rights Commission under Chapter 14B of the Administrative Code (LBE Ordinance) were transferred to the City Administrator, Contract Monitoring Division (“CMD”). Wherever “Human Rights Commission” or “HRC” appears in the Agreement in reference to Chapter 14B of the Administrative Code or its implementing Rules and Regulations, it shall be construed to mean “Contract Monitoring Division” or “CMD” respectively.

1c. **Other Terms.** Terms used and not defined in this Amendment shall have the meanings assigned to such terms in the Agreement.

**2. Modifications to the Agreement.** The Agreement is modified as follows:

2a. **Section 2** (Term of the Agreement) is amended to include the one year optional term as follows:

Subject to Section 1, the term of this Agreement shall be from September 1, 2013 to August 31, 2016.

In addition, the City shall have the option to extend the term for up to two additional one year terms at the SFMTA’s Director of Transportation’s sole, absolute discretion.

2b. **Section 15** (Insurance) is amended to add subsection (a)(5) to read as follows:

(5) Technology Errors and Omissions Liability coverage, for the term April 24, 2015 to July 13, 2015 only, with limits of \$1,000,000 each occurrence and each loss, and \$2,000,000 general aggregate. The policy shall at a minimum cover professional misconduct or lack of the requisite skill required for the performance of services defined in the contract and shall also provide coverage for the following risks:

(a) Liability arising from theft, dissemination, and/or use of confidential information, including but not limited to, bank and credit card account information or personal information, such as name, address, social security numbers, protected health information or personal information or other personally identifying information, stored or transmitted in electronic form;

(b) Network security liability arising from the unauthorized access to, use of, or tampering with, computers or computer systems, including hacker attacks; and

(c) Liability arising from the introduction of any form of malicious software including computer viruses into, or otherwise causing damage to the City’s or third person’s computer, computer system, network, or similar computer related property and the data, software, and programs thereon.

2c. **Section 32** (Reserved) is replaced in its entirety to read as follows:

**32. Consideration of Criminal History in Hiring and Employment Decisions.**

a. Contractor agrees to comply fully with and be bound by all of the provisions of Chapter 12T “City Contractor/Subcontractor Consideration of Criminal History in Hiring and Employment Decisions,” of the San Francisco Administrative Code (Chapter 12T), including the remedies provided, and implementing regulations, as may be amended from time to time. The provisions of Chapter 12T are incorporated by reference and made a part of this Agreement as though fully set forth herein. The text of the Chapter 12T is available on the web at [www.sfgov.org/olse/fco](http://www.sfgov.org/olse/fco). A partial listing of some of Contractor’s obligations under Chapter 12T is set forth in this Section. Contractor is required to comply with all of the applicable provisions of 12T, irrespective of the listing of obligations in this Section. Capitalized terms used in this Section and not defined in this Agreement shall have the meanings assigned to such terms in Chapter 12T.

b. The requirements of Chapter 12T shall only apply to a Contractor’s or Subcontractor’s operations to the extent those operations are in furtherance of the performance of this Agreement, shall apply only to applicants and employees who would be or are performing work in furtherance of this Agreement, shall apply only when the physical location of the employment or prospective employment of an individual is wholly or substantially within the City of San Francisco, and shall not apply when the application in a particular context would conflict with federal or state law or with a requirement of a government agency implementing federal or state law.

c. Contractor shall incorporate by reference in all subcontracts the provisions of Chapter 12T, and shall require all subcontractors to comply with such provisions. Contractor’s failure to comply with the obligations in this subsection shall constitute a material breach of this Agreement.

d. Contractor or Subcontractor shall not inquire about, require disclosure of, or if such information is received, base an Adverse Action on an applicant’s or potential applicant for employment’s, or employee’s: (1) Arrest not leading to a Conviction, unless the Arrest is undergoing an active pending criminal investigation or trial that has not yet been resolved; (2) participation in or completion of a diversion or a deferral of judgment program; (3) a Conviction that has been judicially dismissed, expunged, voided, invalidated, or otherwise rendered inoperative; (4) a Conviction or any other adjudication in the juvenile justice system; (5) a Conviction that is more than seven years old, from the date of sentencing; or (6) information pertaining to an offense other than a felony or misdemeanor, such as an infraction.

e. Contractor or Subcontractor shall not inquire about or require applicants, potential applicants for employment, or employees to disclose on any employment application the facts or details of any conviction history, unresolved arrest, or any matter identified in subsection 32(d), above. Contractor or Subcontractor shall not require such disclosure or make such inquiry until either after the first live interview with the person, or after a conditional offer of employment.

f. Contractor or Subcontractor shall state in all solicitations or advertisements for employees that are reasonably likely to reach persons who are reasonably likely to seek employment to be performed under this Agreement, that the

Contractor or Subcontractor will consider for employment qualified applicants with criminal histories in a manner consistent with the requirements of Chapter 12T.

g. Contractor and Subcontractors shall post the notice prepared by the Office of Labor Standards Enforcement (OLSE), available on OLSE's website, in a conspicuous place at every workplace, job site, or other location under the Contractor or Subcontractor's control at which work is being done or will be done in furtherance of the performance of this Agreement. The notice shall be posted in English, Spanish, Chinese, and any language spoken by at least 5% of the employees at the workplace, job site, or other location at which it is posted.

h. Contractor understands and agrees that if it fails to comply with the requirements of Chapter 12T, the City shall have the right to pursue any rights or remedies available under Chapter 12T, including but not limited to, a penalty of \$50 for a second violation and \$100 for a subsequent violation for each employee, applicant or other person as to whom a violation occurred or continued, termination or suspension in whole or in part of this Agreement.

2d. **Appendix A.** Appendix A (Services to Be Provided by Contractor), including Exhibits 1 (Rail Parts Purchase and Usage) and 2 (Alstom/SFMTA Warranty Process), is replaced in its entirety with Appendix A dated August 31, 2015, attached hereto and incorporated by reference as though fully set forth therein.

2e. **Appendix B.** Appendix B (Calculation of Charges), including Exhibits 4 (Unit Price Schedule for LRVs and Cable Cars) and 5 (Unit Price Schedule for PCCs, Historic and Milan Streetcars), is replaced in its entirety with Appendix B dated August 31, 2015, attached hereto and incorporated by reference as though fully set forth therein.

**3. Effective Date.** Each of the modifications set forth in Section 2 shall be effective on and after September 1, 2015.

**4. Legal Effect.** Except as expressly modified by this Amendment, all of the terms and conditions of the Agreement shall remain unchanged and in full force and effect.

IN WITNESS WHEREOF, Contractor and City have executed this Amendment as of the date first referenced above.

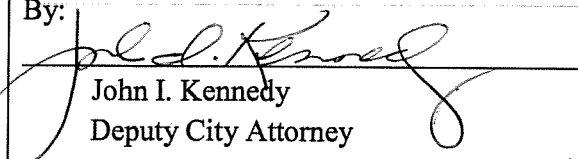
<p><b>CITY</b></p> <p><b>San Francisco</b></p> <p><b>Municipal Transportation Agency</b></p> <p></p> <p>Edward D. Reiskin Director of Transportation</p> <p>Approved as to Form:</p> <p>Dennis J. Herrera City Attorney</p> <p>By: </p> <p>John I. Kennedy Deputy City Attorney</p>	<p><b>CONTRACTOR</b></p> <p><b>Alstom Transportation, Inc.</b></p> <hr/> <p>Joseph Quigley Vice President Business Development 1001 Frontenac Road Naperville, IL 60563</p> <p>City vendor number: <b>50529</b></p>
---	---

IN WITNESS WHEREOF, Contractor and City have executed this Amendment as of the date first referenced above.

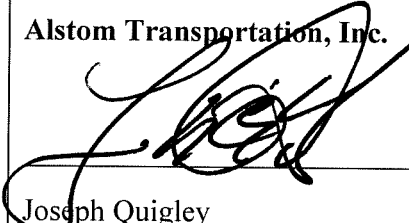
<p><b>CITY</b></p> <p><b>San Francisco</b></p> <p><b>Municipal Transportation Agency</b></p> <hr/> <p>Edward D. Reiskin Director of Transportation</p> <p>Approved as to Form:</p> <p>Dennis J. Herrera City Attorney</p> <p>By:</p> <hr/> <p>John I. Kennedy Deputy City Attorney</p>	<p><b>CONTRACTOR</b></p> <p><b>Alstom Transportation, Inc.</b></p> <p> <b>9.9.15</b></p> <hr/> <p>Joseph Quigley Vice President Business Development 1001 Frontenac Road Naperville, IL 60563</p> <p>City vendor number: <b>50529</b></p>
--	---

**Appendix A**  
**Services to Be Provided by Contractor**

**1. Mobilization Phase**

**A. Initial Stock Purchase**

- 1) Contractor and the SFMTA will conduct a stock survey of SFMTA Stores to confirm stock level in stores.
- 2) Based on the confirmed stock levels in SFMTA storerooms, information provided by the SFMTA from the SFMTA's current Shop History & Online Parts System (SHOPS) in the initial meeting with the SFMTA, Contractor shall forecast materials consumption, minimum stock that should be held by Contractor, and materials needed for maintenance and campaigns.
- 3) Contractor shall organize the storerooms using SFMTA staff, and supporting SFMTA staff in the use of the new warehousing tools and techniques.

**B. Materials Management Inventory System (MMIS)**

- 1) Contractor shall create an interface between the SFMTA's SHOPS and Contractor's Railsys/Partsfolio system. Railsys is the Contractor's enterprise resource planning (ERP) system that will enable Contractor to perform the supply chain management activities for the SFMTA. Partsfolio is Contractor's parts ordering system that will enable the SFMTA to order parts automatically. This interface shall enable Contractor to fulfill material demands for the SFMTA in a timely manner.
- 2) Contractor shall load information from SHOPS relating to the SFMTA's expected consumption into Railsys to execute appropriate materials scheduling.

**C. Integration of Alstom MMIS with SHOPS**

- 1) Contractor shall conduct a joint workshop with the SFMTA to map the processes to integrate Railsys / Partsfolio with SFMTA's IT systems and business processes.
- 2) Materials received in SHOPS for SFMTA storerooms and electronically issued to vehicles by SHOPS shall be captured and sent daily to Railsys by a batch file or other automated method.

- 3) When re-order points are reached, automatic orders will be sent by SHOPS to Railsys / Partsfolio to replenish SFMTA storerooms. As parts are delivered into storerooms, SHOPS shall be updated automatically.
- 4) Contractor shall use Railsys/Partsfolio if ad-hoc parts are required; SFMTA staff shall be able to order such parts through Railsys/Partsfolio.

**D. Reviews**

Contractor shall hold regular program meetings during the mobilization phase of the program, which will be supported by SFMTA staff to oversee the program.

**E. Completion of Mobilization.**

On completion and acceptance of Railsys/ Partsfolio interface and delivery of initial minimum stock to Contractor's facility, the mobilization phase of the contract will be considered complete.

**2. Contract Execution Phase**

**A. Delivery of Parts and Kits**

- 1) Contractor shall maintain an in-stock balance of high usage parts identified in Exhibit 1 – High Usage Parts, equal to at least two months of the annual projected demand, to support readily available parts demands. These parts shall be issued from its inventory balances at its local storeroom to SFMTA storerooms when required by the SFMTA to service a vehicle. The SFMTA will notify Contractor of parts required daily or on an as-needed basis, and Contractor shall deliver these requested parts from its inventory balances to SFMTA-designated locations within a 24-hour period from issuance of the notice from the SFMTA. Notices/requests for parts or kits will be made via the automated SHOPS/Railsys system or a direct request from an SFMTA Storekeeper. A kit is defined as a set of parts or supplies assembled and delivered together for use in preventive maintenance or other activities.
- 2) All other parts will be delivered weekly in accordance with Contractor's schedule.
- 3) Contractor shall deliver the Parts or Kits to the SFMTA storeroom specified by the SFMTA when an order is placed.
- 4) Following the delivery of the Part or Kit by Contractor, the SFMTA will inspect the parts that same day, verify the reference and quantity delivered compared to the orders, and issue a goods receipt. The SFMTA will inform Contractor of any non-compliant orders within 48 hours of delivery.



## **B. Packaging & Labeling**

1) Parts shall be labelled with the following information:

- Original Equipment Manufacturer (OEM) Part Number
- SFMTA Part Number
- Purchase Order (PO) Number
- Date Shipped
- Alstom Department Transport (DTR) number

2) Kits shall be labelled with the following information:

- Kits shall be labeled as required for Parts
- The bill of materials (packing slip) and specific vehicle(s) for installation shall be listed and attached with the packaged Kit
- Where applicable, individual Kit components shall be stamped or tagged with the appropriate manufacturer's identification (e.g. serial number) that will ensure component traceability throughout the component's useful life
- Contractor shall not substitute components that have not been tested and approved by SFMTA Engineering
- Any changes to the configurations of the kits must be agreed upon by Contractor and the SFMTA.

## **C. Material Returns**

The SFMTA will return a delivered Part or Kit to Contractor if the Part or Kit is damaged by Contractor or if it does not conform to the Part or Kit ordered. Contractor shall pick up the damaged part or kit from the Storerooms. Contractor shall replace the damaged or non-conforming part within 48 hours or, at the SFMTA's option, provide the SFMTA with a full credit for the Part.

## **D. Warranty**

- 1) Contractor warrants and guarantees that the parts and kits provided under this Agreement shall be free from defects for one year from the date of issue of the Part to the SFMTA. Furthermore, Contractor shall provide pass-through OE and/or OEM warranties covering periods beyond one year. Contractor shall administer warranty recovery on included Parts from the OEM vendors.
- 2) Warranty claims should be processed in accordance with the warranty claims process defined in Exhibit 2. Any warranty claim must be submitted within the applicable warranty period or, for defects occurring within the last month of the

warranty period, no later than 30 days after the warranty period. Claims should identify the serial number of the part, include a detail description of the problem, and identify the vehicle from which the part was removed.

- 3) In the event of a Part failure during the warranty period, there shall be a joint Contractor and SFMTA engineering assessment as to the cause of the failure.
- 4) If Contractor and the SFMTA determine that the SFMTA's use or misuse did not solely contribute to the failure, or if the parties are unable to agree, Contractor shall provide a replacement Part or Kit within the five working days.
- 5) Contractor shall provide, at its own expense, all parts, labor, tools and space required to complete warranty repairs or replace defective Parts.
- 6) Damage to equipment or the contents thereof in fulfilling the warranty provisions shall be the responsibility of the Contractor. Contractor shall be liable for any and all damages, including consequential damages, arising from a breach of this warranty. No other provision of this contract shall be construed to limit Contractor's liability of this warranty.
- 7) The warranty on parts, components or sub-systems replaced as a result of a standard warranty repair shall be assigned a new warranty period equal to the original manufacturer's or contract part warranty, whichever is longer, effective the replacement date.

#### **E. Performance Indicators and Reporting**

- 1) Exhibit 3 includes the Performance Measures and Key Performance Index that will be used to measure Performance of this contract.
- 2) For high usage parts identified in Exhibit 1 – High Usage Parts, Contractor shall deliver materials within 24 hours of receipt of the order no less than 98 percent of the time.
- 3) Regular meetings will be held as follows:
  - a) Annual meeting:
    - Review the performance of the Vendor Managed Inventory program;
    - Review the list of Parts and Kits based on the events during the previous year and on the maintenance plan for the following year, with the following possible actions:
      - Revision of the annual consumption forecast
      - Revision of the minimum quantity per item and per order

- Revision of the maximum quantity per period of time
- Addition or deletion of Parts and Kits

b) Monthly meeting:

- Follow-up on the performance of the Vendor Managed Inventory program.  
For example:
    - On-time in-full deliveries
    - Number of Parts that have been issued
    - Status of any warranty claims
    - Detailed review of any issues
    - Dollar value of Parts issued
    - Review exceptions for over/under consumed parts and agree on the actions required
  - Review of possible options proposed by Contractor for the obsolescence cases, followed up by the program and price to execute this replacement.
  - Preventative maintenance Kits consumption.
  - Engineering task status
  - Fleet material campaigns
  - Ongoing and upcoming overhauls
- c) Daily contacts for the management of the parts deliveries and any urgent matters

**F. Inventory Support**

Contractor shall support the SFMTA in identifying excess stock and discard any surplus stock in SFMTA storerooms, either by selling it or scrapping it. The SFMTA shall approve any sale prior to disposal. Contractor shall be entitled to a fee of 30% of the selling price of the parts.

**G. Maintenance Engineering Support**

- 1) Contractor and the SFMTA will meet on a quarterly basis to set a scope of work and estimate the number of engineering hours required for the upcoming six months.

- 2) The performance and status of each engineering task will be reported at the monthly program review.
- 3) Contractor will ensure that the right resources are available based on the estimated number of engineering hours projected for the upcoming six months.

### **3. End of Contract obligations**

- A.** In order to secure continuity of maintenance activities at the end of the Vendor Managed Inventory Contract, the parties shall agree upon a de-mobilization program at least three months prior to end of the Contract. At the beginning of this period Alstom and the SFMTA will meet to agree which purchase orders for parts Alstom will maintain and which parts will be consumed and not re-ordered. If there are Parts and Kits on order that are not yet delivered upon the date of termination of the Contract, Alstom shall transfer the purchase orders to SFMTA.
- B.** On conclusion of the Agreement Contractor shall:
- Sell to the SFMTA its remaining stock of Parts and Kits specialized for the SFMTA at the contract price at a quantity that does not exceed a three-month supply. If the SFMTA has required Alstom to purchase and stock a certain quantity of parts, or if the actual consumption is less than that estimated by the SFMTA, the SFMTA will purchase the remaining stock for those parts at the end of the Contract, even if the stockholding is greater than 3 months of supply.
  - Return to the SFMTA all the transaction data contained in Railsys in a format agreed upon with the SFMTA
  - Agree not to use any data obtained from the SFMTA for any purposes not related to this Agreement.

The following exhibits are attached to this Appendix A and incorporated by reference as though fully set forth herein:

Exhibit 1 – High Usage Parts

Exhibit 2 – Warranty Claims Process

Exhibit 3 – Performance Measures & Key Performance Index

**Exhibit 1**  
**Rail Parts Purchase and Usage**  
**[Highest Usage]**

SFMTA Item Number	DTR Number	Part Description	Alstom UOM	Current Vendor	Current Vendor Part Number	Alstom Selling Price	Annual Estimated Quantity	Material Overhead	Freight	Sales Tax
022-02-0032	DTR0000330585-A	TRACTION MT. CONNECTOR, W/BOLT HOLES, 2 X 1/2"	EA	T & S Trading	P4012X	\$17.51	120	\$0.88	\$0.35	\$1.49
022-02-0090	DTR0000330629-A	HOSE,RUBBER,2" ELECT,CONDUIT,100 FT/EA, COUPLER HEAD,LRV 2/3	EA	HJB HOSES & FITTINGS	2WRD	\$10.18	600	\$0.51	\$0.20	\$0.87
022-02-0115	DTR0000331359-A	SHIM, ARBOR, STEEL, PLAIN,.003" THICK X 7/8 " ID X 1-3/8" OD	EA	FASTENAL	7041882	\$0.82	400	\$0.04	\$0.02	\$0.07
022-02-0162	DTR0000330470-A	LED, CONSOLE, RED	EA	Digi-Key Corp	5861101105F	\$2.59	120	\$0.13	\$0.05	\$0.22
022-02-0163	DTR0000330471-A	LED, CONSOLE, YELLOW	EA	Automated Railroad Maintenance	5861103105F	\$2.78	120	\$0.14	\$0.06	\$0.24
022-02-0164	DTR0000330472-A	LED, CONSOLE, GREEN	EA	Digi-Key Corp	5861102105F	\$5.73	80	\$0.29	\$0.11	\$0.49
022-02-0681	DTR0000330477-A	SUPPORT, FLEXIBLE, FOR TRAILER TRUCK	EA	ITT - ENIDINE	WR-10964	\$51.50	250	\$2.58	\$1.03	\$4.38
022-02-0684	DTR0000336785-A	PLATE, MOUNTING FOR PILOT & TRAVERSE BAR, ATCS, LRV2/3	EA	T & S Trading	RY070402-01	\$15.19	80	\$0.76	\$0.30	\$1.29
022-02-2203	DTR0000336792-A	GLASS, WINDOW, PASSENGER SIDE, LRV2	EA	BREDA TRANSPORTATION INC	R073601001	\$1,524.19	175	\$76.21	\$30.48	\$129.56
022-02-2332	DTR0000336805-A	BLADE, WIPER, WINDSHIELD, LRV2	EA	Any Speich Distributor	BH800	\$42.54	325	\$2.13	\$0.85	\$3.62
022-02-2436	DTR0000328307-A	ELEMENT, FILTER, CARTRIDGE, BRK CMPRSSR, BREATHER, BREDA 2/3	EA	KNORR BRAKE CORP	U15332	\$9.34	260	\$0.47	\$0.19	\$0.79
022-02-2726	DTR0000336812-A	BUSHING, FLEXIBLE, PRIMARY SUSP (MOTOR TRUCK) LRV2	EA	VULCANITE PTY CORP	VP2787-S00	\$858.60	520	\$42.93	\$17.17	\$72.98
022-02-2928	DTR0000336817-A	HUBODOMETER, ODOMETER ASSY, MOTOR, A-TRUCK, BREDA 2/3	EA	Accutrak	714M-LR	\$140.00	180	\$7.00	\$2.80	\$11.90

022-02-3101	DTR0000336821-A	BUSH, FLEXIBLE, PRIMARY, SUSPENSION, (TRAILER TRUCK) LRV 2	EA	VULCANITE PTY CORP	VP2786-S00	\$869.40	200	\$43.47	\$17.39	\$73.90
022-02-3651	DTR0000328130-A	BRUSH, CARBON, AIR COMPRESSOR, LRV2	EA	Mersen	ES-42 A104	\$7.03	125	\$0.35	\$0.14	\$0.60
022-02-3852	DTR0000336824-A	TIE RAP LRV2	EA	Wesco	TY27M	\$0.21	2400	\$0.01	\$0.00	\$0.02
022-02-4077	DTR0000330532-A	GASKET, GEAR BOX, INSPECTION COVER, 0.0625"THICK, LRV2	EA	McMaster Carr	KISS-4077	\$4.85	540	\$0.24	\$0.10	\$0.41
022-02-4083	DTR0000336839-A	BUSHING, 0.774"ID 1.72"LONG, GEAR BOX, LRV2/3	EA	Lord Corp	J-5915-51	\$20.81	250	\$1.04	\$0.42	\$1.77
022-02-5034	DTR0000328897-A	FILTER, INTAKE, PANEL,SERIES N RING, 20 X 20 X 2, BLOW, PROP	EA	CAPS (California Air Purification Sales)	40155.021620 (ALL WHITE POLYESTER)	\$1.43	4500	\$0.07	\$0.03	\$0.12
022-02-5035	DTR0000328896-A	FILTER, INTAKE, APSE, PANEL,SERIES N RING,16 X 20 X 2	EA	CAPS (California Air Purification Sales)	40155.022020 (ALL WHITE POLYESTER)	\$1.63	2250	\$0.08	\$0.03	\$0.14
022-02-6009	DTR0000336853-A	FUSE, 25A, HIGH VOLTAGE BOX, (KD), LRV2	EA	Mersen	E089497	\$53.89	80	\$2.69	\$1.08	\$4.58
022-02-6037	DTR0000330631-A	RESISTOR, 10.0 OHM, 75 WATT PWW L VEAM WLALUM HS MTG,LRV2/3	EA	Mouser Electronics	HS75 10R F	\$10.51	225	\$0.53	\$0.21	\$0.89
022-02-6678	DTR0000336875-A	TIMER RELAY, ELECTRONIC, KQ PANEL ASSY. A SECTION, LRV2	EA	GRAYBAR	RE7 MY13MW	\$146.00	90	\$7.30	\$2.92	\$12.41
022-02-7341	DTR0000330767-A	STARTER, 36 VOLT, LRV2	EA	T & S Trading	GTKMD-40X2/NB	\$566.50	12	\$28.33	\$11.33	\$48.15
022-02-8124	DTR0000330717-A	THERMOSTAT, FREEZE, HVAC, LRV2	EA	SUTRAK SALES	553.267.1	\$106.41	175	\$5.32	\$2.13	\$9.05
022-02-8376	DTR0000328378-A	GASKET, INTERCOOLER/AFTERCOOLER, BRAKE COMPRESSOR, LRV2	EA	KNORR BRAKE CORP	U14909	\$1.89	100	\$0.09	\$0.04	\$0.16
022-02-8412	DTR0000328844-A	RING, SEAL, A18X22MM, ALUM, LEVEL VALVE/CMPRSSR BRK, LRV 2/3	EA	KNORR BRAKE CORP	453819	\$0.55	240	\$0.03	\$0.01	\$0.05
022-02-8509	DTR0000336895-A	MATERIAL, FILTERING, RETURN AIR FILTER,16.34X47.34X1.93,HVAC	EA	Applied Air Filters	SFM17482	\$3.42	4500	\$0.17	\$0.07	\$0.29
022-02-8661	DTR0000336896-A	TUBE, FLOURESCENT, 48" LONG	EA	Omega Pacific Electrical Supply Inc	GE-66348	\$2.89	1000	\$0.14	\$0.06	\$0.25

022-02-8665	DTR0000330681-A	TUBE, FLUORECENT. 36" LRV2	EA	Omega Pacific Electrical Supply Inc.	GE# 45754	\$4.73	0	\$0.24	\$0.09	\$0.40
022-02-8685	DTR0000331425-A	DIFFUSER, DOOR ASSY, 36", LRV2	EA	Trans-lite	S-7129-8	\$35.53	24	\$1.78	\$0.71	\$3.02
022-02-8688	DTR0000331424-A	DIFFUSER, 48" DR ASSY. LIGHTNG SYSTEM, LRV2	EA	Trans-lite	S-7129-5	\$50.60	150	\$2.53	\$1.01	\$4.30
022-02-8696	DTR0000330630-A	LENS ASSY. PASSNGR STP RQST GHT ASSY LRV2	EA	HJB INDUSTRIAL SUPPLY	HB-2004	\$35.79	500	\$1.79	\$0.72	\$3.04
022-02-8802	DTR0000328290-A	ELEMENT, DRY FILTER, BRAKE COMPRESSOR, LRV2	EA	KNORR BRAKE CORP	U11921	\$45.35	520	\$2.27	\$0.91	\$3.86
022-02-9318	DTR0000328296-A	SWITCH, SNAP, BRAKE ACTUATOR, ALL BREDA	EA	SCHALTBAU	1-1525-837540	\$45.69	150	\$2.28	\$0.91	\$3.88
022-02-9321	DTR0000328843-A	PIN, COTTER SPLIT- DIN94 ZN PLTD, 4MM X 28MM, BRK. CALIPER	EA	KNORR BRAKE CORP	450598	\$2.10	120	\$0.11	\$0.04	\$0.18
022-02-9326	DTR0000336902-A	LEVER, BRK BRK CLPR ASSY. LRV2	EA	KNORR BRAKE CORP	II52683/01302LY	\$567.96	140	\$28.40	\$11.36	\$48.28
022-02-9327	DTR0000328372-A	BUSHING, (WASHER), 45MM, STL, TIE ROD, ADJ., LRV2/3	EA	KNORR BRAKE CORP	459258	\$3.53	120	\$0.18	\$0.07	\$0.30
022-02-9381	DTR0000336918-A	CLAMP,HOSE,RSGU-1 30/20,T/TRUCK.SIG.RCVR ELEC.CONN,LRV2/3	EA	Any Norma Distributor	9416920030	\$1.33	60	\$0.07	\$0.03	\$0.11
022-02-9684	DTR0000323318-A	SPRING, DISC, SP.STL. CENTERTING DRIVE	EA	Dellner Couplers	15-51461	\$22.64	120	\$1.13	\$0.45	\$1.92
022-02-9902	DTR0000323301-A	SENSOR, COMPLETE, W/CBL CONNECTOR, LRV2	EA	Dellner Couplers	162752	\$1,316.88	8	\$65.84	\$26.34	\$111.93
022-02-9915	DTR0000328915-A	PLATE, LOCKING, END CAP TIMKEN BEARING, LRV 2/3	EA	Bearing Engineering	K151172	\$40.61	250	\$2.03	\$0.81	\$3.45
022-02-9934	DTR0000330740-A	CABLE, 1/0 AWG BARE ROPE, 7 X 7 X 95/36 STRAND, .005 OD 116,	FT	T & S Trading	BR779536	\$10.30	750	\$0.52	\$0.21	\$0.88
022-02-9938	DTR0000331347-A	CLOCK CHIP, CPU BOARD, ATCS, LRV 2/3	EA	T & S Trading	DS1225Y200-932425	\$25.75	200	\$1.29	\$0.52	\$2.19
022-02-9995	DTR0000331380-A	BUSHING, PANTO ROCKER HANGER	EA	VALLEY RUBBER & GASKET	RULON SEAL 1.5X.5	\$18.69	500	\$0.93	\$0.37	\$1.59
022-02-9996	DTR0000330702-A	RING, TERMINAL, WIRE SIZE 4/0, STUD 3/8" AMP.	EA	Wesco	321878	\$3.07	300	\$0.15	\$0.06	\$0.26
022-03-0267	DTR0000326768-A	SCREW, FLD HEX SKT-ATT.PT(METRIC)M8X16MM LG.STL ZNP, LRV2	EA	Vapor Stone Rail Systems	67121227	\$1.32	400	\$0.07	\$0.03	\$0.11

022-03-0314	DTR0000330100-A	GLASS, 1/4 LAMINATED, GREY, WITH 4-1/2 HOLES	EA	CURVED GLASS DISTRIBUTORS	BRS#1	\$142.73	300	\$7.14	\$2.85	\$12.13
022-03-0607	DTR0000328873-A	LEM, AC-DC CURRENT MEASURING MODULE, NORMAL 300AMP-RMS LRV2	EA	LEM	300-S/SP4	\$327.37	80	\$16.37	\$6.55	\$27.83
022-03-0696	DTR0000328845-A	RING, SEAL,(A22X27MM,AL),BRK COMPRESSOR, ALL BREDA	EA	KNORR BRAKE CORP	453835	\$0.76	240	\$0.04	\$0.02	\$0.06
022-03-0780	DTR0000331344-A	LAMP, 48 VDC(C7A FILAMENT ONLY)LRV2	EA	T & S Trading	6S6DC/48V	\$1.29	1000	\$0.06	\$0.03	\$0.11
022-03-0781	DTR0000330625-A	FITTING, GREASE, STRAIGHT, M6 MM ZNP, COUPLER, SUSPENSION,	EA	Harrison & Bonini	5685006000	\$1.24	100	\$0.06	\$0.02	\$0.11
022-03-0799	DTR0000336937-A	SOCKET(PIN1,2) LRV2	EA	Mouser Electronics	571-3505471	\$0.14	100	\$0.01	\$0.00	\$0.01
022-03-1004	DTR0000326754-A	SEAL ASSY, (SENSITIVE EDGE), 36"; 47"; 54" LH, LRV 2/3	EA	Vapor Stone Rail Systems	59336726	\$258.13	45	\$12.91	\$5.16	\$21.94
022-03-1392	DTR0000336946-A	SPRING, AIR (TYPE 28), MOTOR AND TRAILER TRUCK, LRV2/3	EA	Brighel SRL	T 28- cod. 918200995	\$943.75	360	\$47.19	\$18.88	\$80.22
022-03-1404	DTR0000336948-A	LATERAL SHOCK ABSORBER, LRV2	EA	ZF Sachs	4.013E+11	\$239.15	150	\$11.96	\$4.78	\$20.33
022-03-1408	DTR0000336949-A	BUSHING, BRK. CLPR. SSPTN HNGR, TRK FRM, LRV2	EA	Team One Composite	J19253051	\$10.00	250	\$0.50	\$0.20	\$0.85
022-03-1411	DTR0000336950-A	TUBE, SANDING NOZZLE, RH, MOTOR TRUCK, LRV 2/3	EA	Laser Technologies	DTR0000336950-A	\$76.38	100	\$3.82	\$1.53	\$6.49
022-03-1416	DTR0000336952-A	TUBE, SANDING NOZZLE, LH, MOTOR TRUCK, LRV 2/3	EA	Laser Technologies	DTR0000336952-A	\$76.38	100	\$3.82	\$1.53	\$6.49
022-03-1485	DTR0000331374-A	CLAMP, TRUCK, PNEUMATIC SYSTEM, ALL BREDA	EA	Any Norma Distributor	9410020025	\$1.07	100	\$0.05	\$0.02	\$0.09
022-03-1496	DTR0000331378-A	HOSE, SAND, MOLDED	EA	VALLEY RUBBER & GASKET	MSH7/8-5	\$11.35	575	\$0.57	\$0.23	\$0.96
022-03-1577	DTR0000336971-A	BARRIER, PUSHBUTTON FOR OPERATOR CONSOLE ASSY, LRV 2 /3	EA	Wesco	2B7	\$8.31	300	\$0.42	\$0.17	\$0.71
022-03-1686	DTR0000336980-A	TUBE, RUBBER MESH, 1 0X0.16(STC3A)LRV22	FT	T & S Trading	R074954027*	\$30.90	200	\$1.55	\$0.62	\$2.63
022-03-1786	DTR0000336983-A	TY-WRAPS, 3.94DIAX14.96X0.18,SST, LRV2	EA	Wesco	SST4S-C0	\$0.50	300	\$0.03	\$0.01	\$0.04
022-03-1821	DTR0000330011-A	HOSE, RUBBER, 1", HERCULES YELLOW, SANDER, LRV2/3	FT	Cut and Couple	32020021	\$6.82	1200	\$0.34	\$0.14	\$0.58



022-03-1951	DTR0000328895-A	FILTER, HVAC MOD AIR INTAKE	EA	Koch Filtration Products	102-044-199	\$8.16	1100	\$0.41	\$0.16	\$0.69
022-03-2327	DTR0000323305-A	RING, RETAINER, ELECTRICAL COUPLER, LH/RH, LRV2/3	EA	Dellner Couplers	5659007000	\$2.62	2000	\$0.13	\$0.05	\$0.22
022-03-2393	DTR0000328914-A	SEALS, OIL, TIMKEN BEARING PRIM/SEC. SUSPSN, LRV 2/3	EA	Bearing Engineering	401402CR	\$30.05	240	\$1.50	\$0.60	\$2.55
022-03-2413	DTR0000337004-A	DIODE, 3A, 1000V, KR,KQ PANEL, LRV 2/3	EA	Digi-Key Corp	Vishay - 1N5408	\$0.22	500	\$0.01	\$0.00	\$0.02
022-03-2416	DTR0000330700-A	TERMINAL LUG, # 8 VINYL INSUL., SPADE RED, LRV 2/3	EA	Center Hardware	SKU 34550	\$0.12	800	\$0.01	\$0.00	\$0.01
022-03-2422	DTR0000337006-A	BUSHING, BRONZE, ELECT. COUPLER, LH/RH, LRV 2/3	EA	Homeyer Industries	DTR0000337063-A	\$42.50	160	\$2.13	\$0.85	\$3.61
022-03-4051	DTR0000330064-A	HORN, END, COLLECTOR HEAD ASSY, PANTOGRAPH, LRV2/3	EA	California Castings	1979	\$22.86	1800	\$1.14	\$0.46	\$1.94
022-03-4052	DTR0000330654-A	CARBON STRIP, CONTACT, SOLDERED & CRIMPED, LONG, 787.4MM	EA	NATIONAL ELECTRICAL CARBON	330477	\$114.77	1100	\$5.74	\$2.30	\$9.76
022-03-4054	DTR0000328126-A	CARBON STRIP, CONTACT, SOLDERED & CRIMPED, SHORT, 609.6 MM	EA	Morgan AM&T (National Electric Carbon)	330478	\$112.44	900	\$5.62	\$2.25	\$9.56
022-03-4103	DTR0000337041-A	FITTING, ZERK M8 X 1, BRAKE CALIPER, LRV2	EA	Harrison & Bonini	GFS M81	\$0.35	900	\$0.02	\$0.01	\$0.03
022-03-4104	DTR0000337042-A	FITTING, ZERK, 8M X 1, 90 DEG., LRV2	EA	Harrison & Bonini	GF90 M81	\$0.72	350	\$0.04	\$0.01	\$0.06
022-03-4701	DTR0000328311-A	CAP GREASE, BRAKE CALIPER, LRV 2/3	EA	KNORR BRAKE CORP	2237538	\$0.26	700	\$0.01	\$0.01	\$0.02
022-03-4703	DTR0000330612-A	PIN, COTTER-4 X 28MM, ZINC, BRAKE CALIPER, LRV 2/3	EA	Harrison & Bonini	461534	\$0.21	150	\$0.01	\$0.00	\$0.02
022-03-4705	DTR0000328371-A	NIPPLE, GREASE, AM8 X1, BRAKE CALIPER, LRV 2/3	EA	KNORR BRAKE CORP	454368	\$1.36	476	\$0.07	\$0.03	\$0.12
022-03-4706	DTR0000328298-A	PIN, MOUNTING, PD HLDR, BRK CLPR ASSY, LRV2	EA	KNORR BRAKE CORP	DTR0000328298	\$110.55	250	\$5.53	\$2.21	\$9.40
022-03-4707	DTR0000330607-A	PIN, COTTER SPLIT - DIN94, CD PLTD. 8MMX40MM, BRK CALPR, LRV	EA	Harrison & Bonini	465666	\$1.03	350	\$0.05	\$0.02	\$0.09
022-03-4708	DTR0000330617-A	WASHER, 24 MM STL CD PTD, BRAKE CALIPER, LRV 2/3	EA	Harrison & Bonini	MFW24	\$0.36	250	\$0.02	\$0.01	\$0.03
022-03-4709	DTR0000328295-A	PIN, LOWER SUSPENSION HGR.,BRAKE CALIPER ASSY.,LRV2	EA	KNORR BRAKE CORP	C58262/2	\$92.19	170	\$4.61	\$1.84	\$7.84

022-03-4710	DTR0000328309-A	NIPPLE, GREASE, BRAKE CALIPER, LRV 2/3	EA	KNORR BRAKE CORP	457133	\$1.65	180	\$0.08	\$0.03	\$0.14
022-03-4713	DTR0000330615-A	WASHER, FLAT, M22, 23MM ID, X 39 MM OD X 03MM THK,	EA	Harrison & Bonini	452839	\$0.13	150	\$0.01	\$0.00	\$0.01
022-03-4718	DTR0000328287-A	MASTER OVERHAUL KIT, BRAKE CALIPER, PF6, LRV2/3	EA	KNORR BRAKE CORP	STU14731/OH	\$1,628.71	80	\$81.44	\$32.57	\$138.44
022-03-4730	DTR0000330602-A	WASHER, LOCK, SOCKET HD CAP, SPLIT-6MM, BRK. ACT.,LH, LRV2	EA	Harrison & Bonini	MHCLW 6	\$0.02	350	\$0.00	\$0.00	\$0.00
022-03-4731	DTR0000328379-A	RING, SEAL, U7.3X10.2X1, BRAKE ACTUATOR, LH, LRV2/3	EA	KNORR BRAKE CORP	464771	\$1.50	410	\$0.08	\$0.03	\$0.13
022-03-4732	DTR0000337035-A	COVER, SWITCH, BRAKE ACTUATOR, LRV2	EA	Homeyer Industries	DTR0000337035	\$18.16	150	\$0.91	\$0.36	\$1.54
022-03-4741	DTR0000330600-A	SCREW, SLOT CHEESE, HD, 3X5MMX25MM LONG BRK ACT	EA	Harrison & Bonini	MCHEESE325	\$0.06	420	\$0.00	\$0.00	\$0.01
022-03-4745	DTR0000328846-A	PIN, ROLL, BRAKE ACTUATOR, L.H. 5X24MM, LRV2/3	EA	KNORR BRAKE CORP	453058	\$0.50	48	\$0.03	\$0.01	\$0.04
022-03-4754	DTR0000328308-A	SPRING, COMPRESSION, BRAKE ACTUATOR, LRV2	EA	KNORR BRAKE CORP	B54304/1	\$12.92	90	\$0.65	\$0.26	\$1.10
022-03-4756	DTR0000328297-A	MEMBER, TRUST F/PF6 SLACK ADJUSTER, BRAKE ACTUATOR L.H.LRV2/	EA	KNORR BRAKE CORP	B47063/1	\$54.67	100	\$2.73	\$1.09	\$4.65
022-03-4764	DTR0000328291-A	SPRING, COMPRESSION, MAIN, BRAKE ACTUATOR, LRV2	EA	KNORR BRAKE CORP	B47530	\$230.78	60	\$11.54	\$4.62	\$19.62
022-03-4768	DTR0000328302-A	K-RING, BRAKE ACTUATOR, L.H. 160.2MM LRV2/3	EA	KNORR BRAKE CORP	460930	\$9.46	141	\$0.47	\$0.19	\$0.80
022-03-4772	DTR0000328292-A	GUIDE ASSY., TUBE, BRAKE ACTUATOR, LRV2	EA	KNORR BRAKE CORP	I/69825/1	\$198.59	78	\$9.93	\$3.97	\$16.88
022-03-4776	DTR0000330603-A	SCREW, HEX HD, 6MM X 1MM X 14MM, BRK. ACT., LH., LRV2	EA	Harrison & Bonini	463312	\$0.10	420	\$0.01	\$0.00	\$0.01
022-03-4778	DTR0000328376-A	PIN, SLOTTED, BRAKE ACTUATOR, L.H. 20X14MM LRV2/3	EA	KNORR BRAKE CORP	463281	\$17.70	120	\$0.88	\$0.35	\$1.50
022-03-4779	DTR0000337038-A	BLOCKS, GUIDE, BRAKE ACTUATOR, LRV2	EA	KNORR BRAKE CORP	EN2B60874	\$64.17	60	\$3.21	\$1.28	\$5.45
022-03-4783	DTR0000328310-A	SPRING, BRAKE ACTUATOR, L.H. LRV2/3	EA	KNORR BRAKE CORP	B26669	\$1.82	200	\$0.09	\$0.04	\$0.15
022-03-4786	DTR0000328377-A	SPRING, COMPRESSION, THRUST NUT, BRAKE ACTUATOR, LRV2	EA	KNORR BRAKE CORP	B23009	\$8.22	312	\$0.41	\$0.16	\$0.70

022-03-4788	DTR0000328373-A	SETSCREW, M6X8MM, BLLWS HOSE CLAMP, BRAKE ACTUATOR, LRV2	EA	KNORR BRAKE CORP	B28180	\$13.78	100	\$0.69	\$0.28	\$1.17
022-03-4792	DTR0000328312-A	RING, BRAKE ACTUATOR, LRV2	EA	KNORR BRAKE CORP	B27206	\$1.19	200	\$0.06	\$0.02	\$0.10
022-03-4797	DTR0000328374-A	SCREW, CAP HEX, SOCKET HEAD, BRAKE ACTUATOR, L.H. LRV2/3	EA	KNORR BRAKE CORP	B43563	\$8.69	175	\$0.43	\$0.17	\$0.74
022-03-4798	DTR0000328304-A	GUIDE, KEY, BRAKE ACTUATOR, L.H. LRV2/3	EA	KNORR BRAKE CORP	B64405/1	\$23.43	100	\$1.17	\$0.47	\$1.99
022-03-4800	DTR0000328289-A	HOLDER, PAD, BRAKE CALIPER ASSY. LH, LRV 2/3	EA	KNORR BRAKE CORP	STU14262	\$619.42	75	\$30.97	\$12.39	\$52.65
022-03-4852	DTR0000337039-A	BUSHING LRV2	EA	KNORR BRAKE CORP	B33096/03222*	\$17.86	624	\$0.89	\$0.36	\$1.52
022-03-6169	DTR0000337052-A	CLAMP, HOSE, SANDING INSTALLATION, LRV2	EA	Harrison & Bonini	Dixon - HSS 24	\$0.84	1000	\$0.04	\$0.02	\$0.07
022-03-6201	DTR0000328913-A	BEARING, BALL, HVAC BLOWER MOTOR ASSY, ALL BREDAS	EA	Bearing Engineering	6201-2RS	\$9.19	300	\$0.46	\$0.18	\$0.78
022-03-6449	DTR0000331419-A	BRUSH, MOTOR; COMPRESSOR, STONE SAFETY, LRV2	EA	NATIONAL ELECTRICAL CARBON	T-23792-1	\$17.68	116	\$0.88	\$0.35	\$1.50
022-03-6737	DTR0000337059-A	FUSE, FS PNL ASSY DR CNTRL, LRV2	EA	Wesco	BK/GBB-15-R 250V	\$7.98	200	\$0.40	\$0.16	\$0.68
022-03-6919	DTR0000330606-A	BOLT, HEX HD, M6 X 12MM DUB 933, BRAKE ACT, LRV 2/3	EA	Harrison & Bonini	452009	\$0.10	700	\$0.01	\$0.00	\$0.01
022-03-7118	DTR0000330601-A	BOLT, HEX, M6 X 45MM, 8.8, BRAKE ACTUATOR, LRV 2/3	EA	Harrison & Bonini	459760	\$0.10	650	\$0.01	\$0.00	\$0.01
022-03-7188	DTR0000328293-A	BOLT, M6 X 14 (SPECIAL); BRAKE CALIPER ASSY, LRV2/3	EA	KNORR BRAKE CORP	U14888	\$56.67	312	\$2.83	\$1.13	\$4.82
022-03-7209	DTR0000328294-A	BOLT, M6 X 45 MM, (SPECIAL); BRAKE CALIPER ASSY., LRV2/3	EA	KNORR BRAKE CORP	B84419/2	\$122.33	150	\$6.12	\$2.45	\$10.40
022-03-7210	DTR0000328301-A	BOLT, SPECIAL, BRAKE ACTUATOR, LH, LRV 2/3	EA	KNORR BRAKE CORP	B43498/1	\$52.26	120	\$2.61	\$1.05	\$4.44
022-03-7244	DTR0000330622-A	PIN, COTTER, 3/16" DIA X 1-1/2" LONG LRV2	EA	Harrison & Bonini	N503P1724B13	\$0.09	150	\$0.00	\$0.00	\$0.01
022-03-7379	DTR0000328375-A	NUT, CASTLE M16MM-6 STL BRAKE ACTUATOR LH LRV2/3	EA	Harrison & Bonini	452266	\$1.34	200	\$0.07	\$0.03	\$0.11
022-03-7825	DTR0000328300-A	NUT, THRUST, MAIN BRAKE ACTUATOR, LRV2	EA	KNORR BRAKE CORP	B22992	\$64.20	145	\$3.21	\$1.28	\$5.46

022-03-7860	DTR0000337072-A	PIN, RESILIENT,CAR BODY-TRAILER TRUCK CONNECTOR ASSY, LRV2/3	EA	Metalocaucho	120336	\$469.52	18	\$23.48	\$9.39	\$39.91
022-03-8067	DTR0000330044-A	SCREW,FLT HD HEX SKT(METRIC)M6X10MM LG, GRADE 8, HANGER, LRV	EA	FASTENAL	141387	\$0.12	400	\$0.01	\$0.00	\$0.01
022-03-9058	DTR0000337088-A	BEARING CONNECTING ROD LRV2	EA	KNORR BRAKE CORP	B28825/1*	\$17.96	70	\$0.90	\$0.36	\$1.53
022-03-9110	DTR0000328303-A	WASHER, SAFETY, BRK LVR PVT BLT, BRAKE CALIPER ASSY.,LRV2	EA	KNORR BRAKE CORP	B44744	\$11.20	350	\$0.56	\$0.22	\$0.95
022-03-9111	DTR0000337089-A	WASHER, SAFETY, BRAKE LEVER, LRV2	EA	KNORR BRAKE CORP	B84466	\$3.18	500	\$0.16	\$0.06	\$0.27
022-03-9287	DTR0000330555-A	O-RING, 5.734 IN ID, GEAR UNIT, LRV 2/3	EA	VALLEY RUBBER & GASKET	41A221572P256	\$1.79	520	\$0.09	\$0.04	\$0.15
022-03-9990	DTR0000330712-A	SEAL, DRUM, TUG-TIGHT, RED, 9"	EA	Uline	H609R	\$0.39	3000	\$0.02	\$0.01	\$0.03
022-14-9953	DTR0000337108-A	GASKET, GROUND BUSH HOUSING	EA	VALLEY RUBBER & GASKET	022-14-9953 - GASKET	\$2.01	300	\$0.10	\$0.04	\$0.17
022-14-9997	DTR0000337116-A	BRUSH, GROUND, CARBON W/PIGTAIL, METITE GRDL,MOTOR/TRLR TRK	EA	Morgan AM&T (National Electric Carbon)	8828571P1	\$19.97	560	\$1.00	\$0.40	\$1.70
022-30-1782	DTR0000330660-A	LAMP, INDICATOR PANEL	EA	NEWARK ELECTRONICS	27F1021	\$0.54	1400	\$0.03	\$0.01	\$0.05
022-30-3742	DTR0000337130-A	LAMP, MIN, D C BAYONET, STEPWELL	EA	Wesco	GE-1229	\$9.34	2000	\$0.47	\$0.19	\$0.79
022-30-4308	DTR0000330680-A	LAMP, MIN, BAYONET	EA	Omega Pacific Electrical Supply Inc.	GE# 27749	\$2.26	1600	\$0.11	\$0.05	\$0.19
022-30-5694	DTR0000330667-A	CONNECTOR, CORD ASSY. PASS REQUEST	EA	NOR CAL SUPPLY	MS51844-26	\$4.70	550	\$0.24	\$0.09	\$0.40
022-31-3076	DTR0000330694-A	TOOL, TRACK SWITCH (MIN ORDER QTY = 50)	EA	R B HORNBERGER CO	7689-B	\$58.65	75	\$2.93	\$1.17	\$4.99
022-55-0182	DTR0000323312-A	CONTACTS, FIXED, L.H., ELECT. COUPLER HEAD, LRV2/3	EA	Dellner Couplers	28170	\$28.27	400	\$1.41	\$0.57	\$2.40
022-55-0186	DTR0000323310-A	CONTACTS, MOVING, R.H., ELECT. COUPLER HEAD, LRV2/3	EA	Dellner Couplers	1036156	\$39.58	2500	\$1.98	\$0.79	\$3.36
022-55-0482	DTR0000337166-A	PIN, DOOR LOCK OUT, LRV2	EA	Accu-Swiss Inc	92370-01	\$2.12	7000	\$0.11	\$0.04	\$0.18

022-55-0492	DTR0000330682-A	LAMP (VETAG CODE CONTROL PANEL)	EA	Omega Pacific Electrical Supply Inc.	656	\$3.20	260	\$0.16	\$0.06	\$0.27
022-90-0154	DTR0000330024-A	SPRING, RELEASE, BRAKE BEAM, STEEL	EA	Funk Linko Inc	DTR0000330024	\$15.34	80	\$0.77	\$0.31	\$1.30
022-91-2027	DTR0000328129-A	BRUSH, CARBON, ELECTRICAL, DC MOTOR, CABLE MACHINERY	EA	Mersen	GE-314-GRADE-2065	\$10.58	200	\$0.53	\$0.21	\$0.90
025-10-6364	DTR0000330638-A	SHIELD, WINDOW, PASSENGER AREA, BREDA	EA	INTERNATIONAL TECH GROUP	ITG-HG-BLRV2-PSG	\$21.87	1200	\$1.09	\$0.44	\$1.86
025-10-6366	DTR0000330640-A	MASK, WINDOW, 54" DOOR, 16.375" X 35.25"	EA	INTERNATIONAL TECH GROUP	ITG-HG-BLRV2-MDDR	\$10.98	300	\$0.55	\$0.22	\$0.93
025-10-6368	DTR0000330642-A	MASK, WINDOW, LEFT DOOR, BREDA	EA	INTERNATIONAL TECH GROUP	ITG-HG-BLRV2-LFDR	\$17.69	200	\$0.88	\$0.35	\$1.50
025-10-6369	DTR0000330643-A	MASK, WINDSHIELD, BREDA	EA	INTERNATIONAL TECH GROUP	ITG-HG-BLRV2-WD	\$43.47	200	\$2.17	\$0.87	\$3.69
053-15-5021	DTR0000337310-A	KEY, REAR, DOOR, SQUARE, 5/16	EA	Any Southco Distributor	Southco #E3-8-1	\$2.73	100	\$0.14	\$0.05	\$0.23
059-35-4626	DTR0000330690-A	CONNECTOR, FEMALE, QUICK SLIDE, BLUE, 16-14AWG, .250" TAB	BX/100	WINZER	FQS-563216-NG	\$19.32	15	\$0.97	\$0.39	\$1.64
059-40-6866	DTR0000330013-A	LUG, RING, 4 AWG, # 1/4" STUD, LRV2	EA	Center Hardware	T & B 54106	\$2.05	330	\$0.10	\$0.04	\$0.17
062-40-5038	DTR0000330683-A	LAMP, MIN, S C BAYONET	BX/10	Omega Pacific Electrical Supply Inc.	GE# 81653	\$36.75	50	\$1.84	\$0.74	\$3.12
062-40-5039	DTR0000337327-A	LAMP, MIN, D C BAYONET, 10/BOX-50/CS	BX/10	Omega Pacific Electrical Supply Inc	EIKO - 624	\$37.17	80	\$1.86	\$0.74	\$3.16
062-40-5040	DTR0000337328-A	LAMP, MIN, WEDGE	BX/10	Wesco	85*	\$3.07	1000	\$0.15	\$0.06	\$0.26
062-40-5201	DTR0000337331-A	LAMP, BAYONET(NOT FOR STEPWELL ON LRV2)	EA	Wesco	EIKO - 895	\$1.09	1200	\$0.05	\$0.02	\$0.09
072-20-4918	DTR0000330514-A	MATTING, RUBBER, FLAT RIBBED, TRANSIT, 3/16" X 36", (30 LF/ROLL)	EA	R C A RUBBER CO	103-B	\$314.13	2	\$15.71	\$6.28	\$26.70
080-20-1451	DTR0000337352-A	PAINT, ROLLER, 3/8" NAP, PURDY CRANE COVER, 2 EA/PK	EA	Vortech Industries	K591375	\$12.00	30	\$0.60	\$0.24	\$1.02

# Exhibit 2

## Alstom / SFMTA Warranty Process

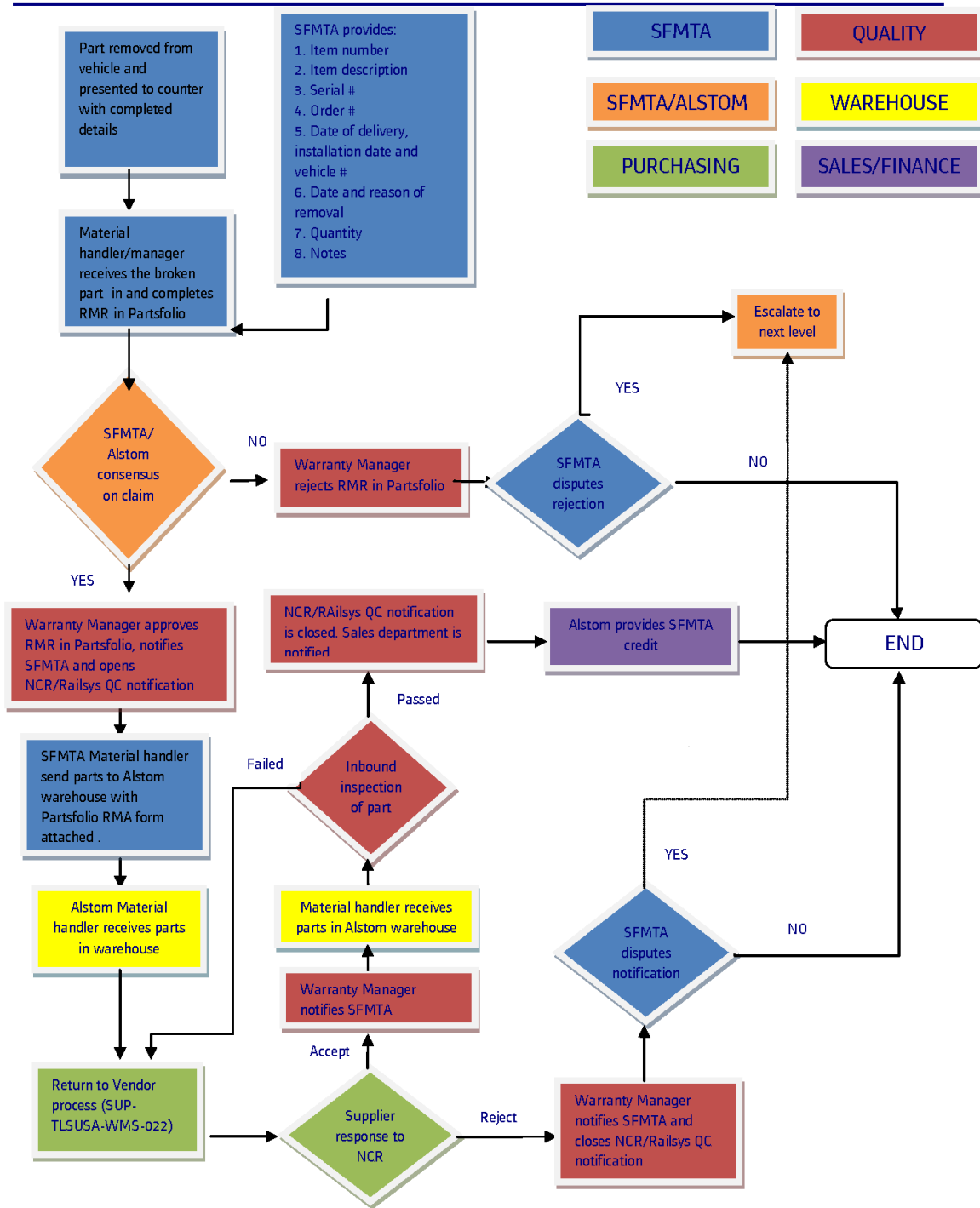

**Exhibit 3**  
**Performance Measures and Key Performance Index (KPI)**

	<b>ITEM</b>	<b>Goal/Measurable</b>	<b>FOLLOW UP/ ACTION</b>	<b>Frequency of measurement</b>
1	24-hour delivery and 98% fulfillment for 200 critical items	Compliance from point of demand	Consistent failure to maintain performance standard may result in imposition of \$1,000 per day liquidated damages, in addition to the SFMTA procuring from another source to meet operational needs.	Daily monitoring with monthly report
2	Reduction in cost	Improvement in performance, i.e. timely receipt of parts; and documented reduction in parts costs	Review performance related to receipt of parts; and review costs associated with provision of parts, as compared to prior years	Weekly monitoring and monthly reporting
3	Incidence of Out of Stock (OOS)	Occurrences of OOS	Review history, usage, stock levels, min/max with vendor	Weekly monitoring and monthly reporting
4	Incidence of product returns/warranty	Occurrences of product defects	Any failure of part or defect of material for a period of one (1) year will be repaired or replaced by Contractor at his expense; consistent problems will be subject to vendor reliability engineering review	Monthly monitoring and reporting
5	Vendor automated inventory management system provides updates/interface with SHOPS	Data interface on daily basis to provide real time updates. Consistent and timely data is critical to success of program	Data interface problems will be immediately reviewed with vendor in consultation with SFMTA IT for resolution.	Weekly monitoring and monthly reporting
6	Consolidated monthly billing	Compliance required	Review of procurement and inventory records for supporting documentation	Monthly monitoring and reporting

**MONTHLY REPORTING**

**Month of:** \_\_\_\_\_

<b>MEASUREMENTS</b>	<b>OUTCOMES</b>
<p><b>1. 98% fill rate achieved:    yes    no</b></p> <p>1.1. Total number parts requested</p> <p>1.2. Total number parts fulfilled</p> <p>1.3. Total number vehicles held for parts not delivered</p> <p>1.4. Total number of days vehicles held due to stock-outs/non-delivery of parts</p> <p>1.5. Total liquidated damages charges</p> <p>1.6. Identify cause of failures to meet fill rate</p>	
<p><b>2. Critical and high demand parts (initial list provided)</b></p> <p>2.1. Delivery within 24 hours achieved:    yes    no</p> <p>2.2. Total number of parts requested</p> <p>2.3. Total number of parts fulfilled</p> <p>2.4. Total number of vehicles held for parts not delivered</p> <p>2.5. Total number of days vehicles held due to stock-outs/non-delivery of parts</p> <p>2.6. delivery of parts</p> <p>2.7. Total liquidated damages charges</p> <p>2.8. Identify cause of failures to meet delivery timelines</p> <p>2.9. Maintenance of 2-month supply in local storeroom: yes no</p>	
<p><b>3. Total parts turnover</b></p>	



<p><b>4. Number of open backorders by line, value, age</b></p>	
<p><b>5. Monthly charges</b></p>	
<p><b>6. Monthly overhead charges</b></p>	
<p><b>7. Monthly payments</b></p>	
<p><b>8. INVENTORY MANAGEMENT SYSTEM</b></p> <p>8.1. Development of interface for SHOPS and proprietary system</p> <p>8.2. Implementation of interface</p> <p>8.3. Maintenance of parts history</p> <p>    8.3.1.Re-order points</p> <p>    8.3.2.ABC based on usage, history</p>	
<p><b>9. MAINTENANCE ENGINEERING REPORT</b></p> <p>9.1. Review of parts usage to establish recommendations to:</p> <p>    9.1.1.Reduce costs</p> <p>    9.1.2.Reengineering</p> <p>    9.1.3.Fabrication</p> <p>9.2. Improve parts reliability</p>	

<p>9.3. Analyze failure patterns</p> <p>9.4. Identify alternative sources of OEM parts</p> <p>9.5. Submit AEP requests to SFMTA Engineering for approval</p>	
--	--

**Appendix B**  
**Calculation of Charges**  
**Amended August 31, 2015**

**1. Billing**

A. Within 10 days following the end of the first month, Contractor will submit an invoice payable within 30 days after the SFMTA has verified that the invoice is correct for the initial mobilization phase in the amount of \$300,000.

B. Contractor will invoice an annual fixed fee of \$1,620,000 for administrative services at the beginning of each month in the amount of \$135,000 payable within 30 days of receipt of an acceptable invoice from Contractor.

C. Within 10 days following the end of each month, Contractor will submit an invoice based on the deliveries to the SFMTA during the prior month. This invoice will be electronically sent to the SFMTA via batch file. The invoice will be payable within 30 days after SFMTA has verified that the invoice is correct.

D. The price for monthly deliveries will be price fixed for the first two years of the contract and based on Exhibit 4 – Revised Unit Price Schedule for Light Rail Vehicles (LRVs) and Cable Cars and Exhibit 5 – Revised Unit Price Schedule for President’s Conference Committee (PCC), Historic and Milan Streetcars, attached to this Appendix B and incorporated by reference as though fully set forth herein.

E. 60 days prior to the end of the second year, and if the SFMTA exercises its option to extend the term of the Agreement, Contractor shall submit revised prices for Exhibits 4 and 5 for the SFMTA’s approval. Each additional year of the Contract shall allow price adjustments in accordance with the following escalation index: “Railroad Rolling Stock Manufacturing Index, Series PCU3365, Table 5 of the Producer Price”. Prices in Exhibits 4 and 5 will be adjusted by the following formula:

$$\text{Price in Exhibits 4 \& 5} \quad \times \quad \frac{\text{Index of date contract is extended}}{\text{index at January 2013}} \quad = \quad \text{revised price}$$

**2. Maintenance Engineering Support**

A. Within 10 days following the end of each month, Contractor will submit an invoice based on the number of hours performed during the prior month multiplied by the agreed hourly rate of \$120 per hour. The Invoice will be payable within 30 days after SFMTA has verified invoice is correct. If the Contract is extended, the hourly rate shall be adjusted adjustments in accordance with the following escalation index: “Railroad Rolling Stock Manufacturing Index, Series PCU3365, Table 5 of the Producer Price.” The Maintenance Engineering Support hourly rate will be adjusted by the following formula;

$$\text{\$120} \quad \times \quad \frac{\text{Index of date contract is extended}}{\text{index at January 2013}} \quad = \quad \text{revised hourly rate}$$



### 3. Estimated Charges

Estimated Charges for Two Years					
Mobilization Cost	One-time Payment	--	--	One-time	\$300,000
Monthly Fixed Fee	Monthly	--	\$135,000/month	24 months	\$3,240,000
Monthly Parts Cost	Year 1	\$900,000/yr.	\$75,000/month	12 months	\$900,000
Monthly Parts Cost	Year 2	\$9,396,432/yr.	\$783,036/month	12 months	\$9,396,432
One-time Parts & Cost Adjustment	One-time Payment June-July 2015	--	--	One-time	\$803,571
Railsys/ Partsfolio	One-time Payment	--	--	One-time	\$866,574
Technology Errors & Omissions Liability Insurance	One-time Payment for the term April 24, – July 13, 2015 only	--	--	One-time	\$6,309
Amendment #2 Cost Savings to Be Expended for Contract Services, including engineering services, at the SFMTA's Discretion					\$785,114
Total for Two Years:					\$16,298,000

Charges for Optional Third Year, Exercised at the Sole Discretion of the SFMTA's Director of Transportation					
Monthly Fixed Fee	Monthly	--	\$235,000/month	12 months	\$2,820,000
Monthly Parts Cost + fees & taxes	Year 3	\$10,700,000/yr.	\$891,667/month	12 months	\$10,700,000
Total for Third Optional Year:					\$13,520,000

Estimated Charges for Optional Two Additional Years, Exercised at the Sole Discretion of the SFMTA's Director of Transportation					
Monthly Fixed Fee	Monthly	--	To be Negotiated	24 months	
Monthly Parts Cost		--	To be Negotiated	24 months	
Total available for Two Optional Additional Years:					\$9,360,000

Maximum for Five Years:					\$39,158,000
-------------------------	--	--	--	--	--------------

## Exhibit 4 Unit Price Schedule for Light Rail Vehicles (LRVs) and Cable Cars

Please note that with the exception of the "[Quantity] on Hand (As of 6-26-12)" column, all other quantity columns show an average annual amount (based on data for two years).

**PRICING THROUGH AUGUST 31, 2015**

Muni Item Number	OEM Part Number	Description	Bid Unit Price	Freight per unit	Tax	Final Unit Price	Qty Ordered (Annualized Over 2 Years)	Ext. Price	Qty on Hand (As of 6-26-12)	Number of Issues (Annualized Over 2 Years)	Qty Issued (Annualized Over 2 Years)	PM Item	OEM	New Part Number If Available
022-02-0007	FD-18606840	BUSHING, SPECIAL LOCKING, 1-1/8", INVERTER/BLOWER, LRV2/3	\$110.00		\$9.63	\$119.63	9	\$1,076.63	3	5	11		T & S TRADING & ENTERPRI-45273	
022-02-0028	J19290680	BRACKET, SAV MANIFOLD	\$35.00		\$3.06	\$38.06	7	\$266.44	25	13	15		BREDA TRANSPORTATION INC-41208	
022-02-0032	P4012X	TRACTION MT. CONNECTOR, W/BOLT HOLES, 2 X 1/2"	\$13.85		\$1.21	\$15.06	200	\$3,012.66	119	51	207		BREDA TRANSPORTATION INC-41208	
022-02-0073	539.14	ISOLATOR, VIBRATION	\$1.00		\$0.09	\$1.09	13	\$14.14	40				BREDA TRANSPORTATION INC-41208	
022-02-0090	2WRD	HOSE,RUBBER,2" ELECT,CONDUIT,100 FT/EA, COUPLER HEAD,LRV 2/3	\$9.05		\$0.79	\$9.84	250	\$2,460.47	200	3	300		H J B HOSES & FITTINGS-69021	
022-02-0103	RM995-2	KIT, MAINT. COALESCER ELEMNT REPL, G. WHITE AIR DRYER,LRV 2/3	\$95.16		\$8.33	\$103.49	23	\$2,380.19	11	12	23		GRAHAM WHITE MANUFACTURI-39288	
022-02-0104	RM995-3	KIT,MAIN, AIR FILTER ELEMENT REPL,G. WHITE AIR DRYER,LRV 2/3	\$36.32		\$3.18	\$39.50	20	\$789.96	52	13	28		GRAHAM WHITE MANUFACTURI-39288	
022-02-0105	95-225	KIT,O/H, AIR DRYER SYSTEM, GRAHAM WHITE ( 995-225 )	\$1,067.50		\$93.41	\$1,160.91	1	\$1,160.91	2	1	1		GRAHAM WHITE MANUFACTURI-39288	

Muni Item Number	OEM Part Number	Description	Bid Unit Price	Freight per unit	Tax	Final Unit Price	Qty Order-ed (Annualized Over 2 Years)	Ext. Price	Qty on Hand (As of 6-26-12)	Number of Issues (Annualized Over 2 Years)	Qty Issued (Annualized Over 2 Years)	PM Item	OEM	New Part Number If Available
------------------	-----------------	-------------	----------------	------------------	-----	------------------	--	------------	-----------------------------	--	--------------------------------------	---------	-----	------------------------------

022-02-0110	995-225	AIR DRYER SYSTEM, GRAHAM WHITE, PNEUMATIC SYSTEM, LRV 2/3	\$4,878.49		\$426.87	\$5,305.36	4	\$21,221.43	5	2	2		GRAHAM WHITE MANUFACTURI-39288	
022-02-0115	255	SHIM, ARBOR, STEEL, PLAIN,.003" THICK X 7/8 " ID X 1-3/8" OD	\$2.00		\$0.18	\$2.18	50	\$108.75	20	19	171		COLE FOX HARDWARE-07792	
022-02-0152	139871	SPRING, DOME CENTERING	\$94.04		\$8.23	\$102.27	10	\$1,022.69	32	6	10		BETTS SPRING CO-3327	
022-02-0162	586-1101-105	LED, CONSOLE, RED	\$1.75		\$0.15	\$1.90	150	\$285.47	155	10	129		DIALIGHT CORPORATION -41313	
022-02-0163	586-1103-105	LED, CONSOLE, YELLOW	\$2.73		\$0.24	\$2.97	75	\$222.67	235	7	88		DIALIGHT CORPORATION -41313	
022-02-0164	586-1102-105	LED, CONSOLE, GREEN	\$2.75		\$0.24	\$2.99	100	\$299.06	235	4	39		DIALIGHT CORPORATION -41313	
022-02-0210	94420-10	PLATE, MTG., BRUSH HOLDER; STONE SAFETY, DC MOTOR, LRV2	\$21.00		\$1.84	\$22.84	5	\$114.19	2	2	8		PAPILLON PRODUCTS LLC-51249	
022-02-0229	59837205-01	SPINDLE, LH, 54" DOOR OP ASSY, LRV 3	\$590.60		\$51.68	\$642.28	3	\$1,926.83	9	1	1		VAPOR CORP-19243	
022-02-0241	507.637	RAIL, MOUNTING - CTL - (N.I.) 7-1/2" PER LENGTH	\$7.35		\$0.64	\$7.99	10	\$79.93	2				SUTRAK SALES-41660	



Muni Item Number	OEM Part Number	Description	Bid Unit Price	Freight per unit	Tax	Final Unit Price	Qty Order-ed (Annualized Over 2 Years)	Ext. Price	Qty on Hand (As of 6-26-12)	Number of Issues (Annualized Over 2 Years)	Qty Issued (Annualized Over 2 Years)	PM Item	OEM	New Part Number If Available
------------------	-----------------	-------------	----------------	------------------	-----	------------------	--	------------	-----------------------------	--	--------------------------------------	---------	-----	------------------------------

022-02-0253	41B569623G4	SENSOR, W/TERMINAL; POS. SENSOR ASSY, LINE BREAKER, LRV3	\$256.55		\$22.45	\$279.00	4	\$1,115.99	8	1	1		GENERAL ELECTRIC	
022-02-0254	181314	PLUG, CABLE CONNECTOR; LITTON, 85P, TL2, RH, LRV3	\$344.25		\$30.12	\$374.37	1	\$374.37	7	1	1		DELLNER COUPLERS INC-49655	
022-02-0257	181313	PLUG, CABLE CONNECTOR, LITTON, 85 POLE, TL1, LH, LRV3	\$316.95		\$27.73	\$344.68	1	\$344.68	7	1	1		DELLNER COUPLERS INC-49655	
022-02-0259	SN10CCSFJ-27.5	HOSE, HVAC, HIGH PRESSURE, MODIFIED; 1" X 27-1/2", LRV	\$115.27		\$10.09	\$125.36	5	\$626.78	21	13	13		VALLEY RUBBER & GASKET	
022-02-0261	ZR94KC-TF5-950	COMPRESSOR, HVAC, HERMITOR; USE MINERAL OIL	\$1,275.96		\$111.65	\$1,387.61	3	\$4,162.82	0	3	3		AMERICAN REFRIGERATION SUPPLIE	
022-02-0276	54513	CONNECTOR BUTT, 2 WAY CRIMP 250CU HEAVY DUTY	\$15.40		\$1.35	\$16.75	100	\$1,674.75	224	3	10		BECK ELECTRIC SUPPLY	
022-02-0277	41B539050P1	CAP, SIGHT GLASS, GEAR UNIT, LRV2/3	\$23.94		\$2.09	\$26.03	13	\$338.45	30	23	24		GENERAL ELECTRIC TRANS - 59233	
022-02-0283	41C637767P1	BEARING CAP, FOR GEAR UNIT, LRV2/3	\$482.54		\$42.22	\$524.76	22	\$11,544.77	0	15	15		GENERAL ELECTRIC TRANS - 59233	
022-02-0284	41C637768G1	HOUSING, REARING, GEAR UNIT, LRV2/3	\$693.80		\$60.71	\$754.51	4	\$3,018.03	6	4	4		GENERAL ELECTRIC TRANS - 59233	
022-02-0287	11-20002	KIT, (CONT. COVER, GASKET & SPRING) GROUND BRUSH ASSY, MT/TT	\$76.28		\$6.67	\$82.95	13	\$1,078.41	51	4	20		WESTERN SIERRAS INC-45628	01-02-30010

Muni Item Number	OEM Part Number	Description	Bid Unit Price	Freight per unit	Tax	Final Unit Price	Qty Order-ed (Annualized Over 2 Years)	Ext. Price	Qty on Hand (As of 6-26-12)	Number of Issues (Annualized Over 2 Years)	Qty Issued (Annualized Over 2 Years)	PM Item	OEM	New Part Number If Available
------------------	-----------------	-------------	----------------	------------------	-----	------------------	--	------------	-----------------------------	--	--------------------------------------	---------	-----	------------------------------

022-02-0288	PIN4-CC-7034	PIN, FOR STRAIGHT PLUG, SML (022-02-7034) MALE, LRV2/3	\$3.50		\$0.31	\$3.81	100	\$380.63	118	4	40		VEAM DIV OF LITTON SYS-50760	
022-02-0297	PIN2-CC-7035	PIN, FOR RECEPTACLE, FEMALE, SML (022-02-7035), LRV2/3	\$0.50		\$0.04	\$0.54	50	\$27.19	59	3	21		VEAM DIV OF LITTON SYS-50760	
022-02-0306	153945	BRIDGE, CASTING, SUSPENSION ATTACHMENT, LH, LRV2	\$1,157.00		\$101.24	\$1,258.24	10	\$12,582.38	17	6	8		DELLNER COUPLERS INC-49655	
022-02-0312	162756	HANDLE, ELECTRIC COUPLER HEAD, SUSPENSION, LH-RH, LRV2	\$630.35		\$55.16	\$685.51	3	\$2,056.52	6	3	4		DELLNER COUPLERS INC-49655	
022-02-0681	WR-10964	SUPPORT, FLEXIBLE, FOR TRAILER TRUCK	\$51.50		\$4.51	\$56.01	105	\$5,880.66	83	67	166		ENIDINE	
022-02-0684	RY070402-01	PLATE, MOUNTING FOR PILOT & TRAVERSE BAR, ATCS, LRV2/3	\$14.72		\$1.29	\$16.00	50	\$800.19	88	26	61		BREDA TRANSPORTATION INC-41208	
022-02-1320	R07920757-2	LATCH, WINDOW, L.H., CAB DOOR ASSY, LRV 2/3	\$436.00		\$38.15	\$474.15	12	\$5,689.80	16	18	22		BREDA TRANSPORTATION INC-41208	
022-02-1325	R07920050	CAB, DOORCLOSING ASSY, DIVIDING WALL ASSY, LRV2/3	\$300.00		\$26.25	\$326.25	5	\$1,631.25	0	5	5		BREDA TRANSPORTATION INC-41208	
022-02-1327	R07975100	LOCK, CAB DOOR CLOSING ASSY. LRV2	\$45.00		\$3.94	\$48.94	9	\$440.44	1	5	5		BREDA TRANSPORTATION INC-41208	
022-02-1857	R07990124	NUT, BUSHING, INT. DECOR FITT, HANDRAIL, LRV 2/3	\$0.86		\$0.07	\$0.93	50	\$46.53	110	13	59		BREDA TRANSPORTATION INC-41208	
022-02-1870	R07990126	RAIL CLAMP, INT. DECOR FITT, HANDRAIL, LRV 2/3	\$359.17		\$31.43	\$390.60	5	\$1,953.00	10				BREDA TRANSPORTATION INC-41208	

Muni Item Number	OEM Part Number	Description	Bid Unit Price	Freight per unit	Tax	Final Unit Price	Qty Order-ed (Annualized Over 2 Years)	Ext. Price	Qty on Hand (As of 6-26-12)	Number of Issues (Annualized Over 2 Years)	Qty Issued (Annualized Over 2 Years)	PM Item	OEM	New Part Number If Available
------------------	-----------------	-------------	----------------	------------------	-----	------------------	--	------------	-----------------------------	--	--------------------------------------	---------	-----	------------------------------

022-02-1871	R07990125	RAIL CLAMP, INT. DECOR FITT, HANDRAIL, LRV 2/3	\$359.17		\$31.43	\$390.60	5	\$1,953.00	10				BREDA TRANSPORTATION INC-41208	
022-02-2203	R073601001	GLASS, WINDOW, PASSENGER SIDE, LRV2	\$66.51		\$5.82	\$72.33	300	\$21,699.45	762	109	193		BREDA TRANSPORTATION INC-41208	
022-02-2228	R0736012010	GLASS, MOVABLE, DRIVERS CAB WINDOW, LRV 2	\$250.00		\$21.88	\$271.88	10	\$2,718.75	69	19	20		BREDA TRANSPORTATION INC-41208	
022-02-2229	R073601207	GLASS, LOWER, FIXED WINDOW	\$70.00		\$6.13	\$76.13	19	\$1,446.38	31	9	15		BREDA TRANSPORTATION INC-41208	
022-02-2231	R07360400	GASKET, WINDSHIELD, LRV2	\$299.05		\$26.17	\$325.22	10	\$3,252.15	24	1	1		BREDA TRANSPORTATION INC-41208	
022-02-2240	R07920742-UPPER	GLASS, CAP DOOR, UPPER, LRV2/3	\$75.00		\$6.56	\$81.56	31	\$2,528.44	88	35	39		BREDA TRANSPORTATION INC-41208	
022-02-2276	R07320252	DOOR ASSY, W/PAINT FINISH, (FWD RGHT SIDE SKIRT), LRV2/3	\$375.00		\$32.81	\$407.81	15	\$6,117.19	15	3	5		BREDA TRANSPORTATION INC-41208	
022-02-2278	R07320243	DOOR ASSY, W/ PAINT FINISH, (FWD LEFT SIDE SKIRT), LRV2/3	\$375.00		\$32.81	\$407.81	24	\$9,787.50	1	5	20		BREDA TRANSPORTATION INC-41208	
022-02-2329	R07524512	TUBING, WINDSHLD WPR ASSY. SEE DWG R07524512 FOR DIMENSIONS2	\$49.89		\$4.36	\$54.25	50	\$2,712.50	64	3	4		BREDA TRANSPORTATION INC-41208	
022-02-2331	R075865659	WIPER ASSY. WINDSHIELD (ARM & BLADE) LRV2	\$630.13		\$55.14	\$685.27	8	\$5,482.12	15	10	16		BREDA TRANSPORTATION INC-41208	

Muni Item Number	OEM Part Number	Description	Bid Unit Price	Freight per unit	Tax	Final Unit Price	Qty Order-ed (Annualized Over 2 Years)	Ext. Price	Qty on Hand (As of 6-26-12)	Number of Issues (Annualized Over 2 Years)	Qty Issued (Annualized Over 2 Years)	PM Item	OEM	New Part Number If Available
------------------	-----------------	-------------	----------------	------------------	-----	------------------	--	------------	-----------------------------	--	--------------------------------------	---------	-----	------------------------------

022-02-2332	R078838298	BLADE, WIPER, WINDSHIELD, LRV2	\$12.00		\$1.05	\$13.05	215	\$2,805.75	314	96	162		BREDA TRANSPORTATION INC-41208	
022-02-2337	R07586560	PUMP, WIPER WATER TANK, WINDSHIELD WIPER ASSY.	\$80.00		\$7.00	\$87.00	3	\$261.00	7	2	2		BREDA TRANSPORTATION INC-41208	
022-02-2343	MUNI-02-87-33	HOSE, KIT, WINDSHIELD WASHER TANK TO PUMP	\$23.85		\$2.09	\$25.94	50	\$1,296.84	88	2	2		T & S TRADING & ENTERPRI-45273	
022-02-2352	R07965901	BRACKET ONLY (STRUCTURE) L/H MIRROR, SILVER GRAYLRV2	\$25.00		\$2.19	\$27.19	13	\$353.44	34	12	14		BREDA TRANSPORTATION INC-41208	
022-02-2353	R07965905	MIRROR, EXTERIOR, DRIVERS SIDE. LRV2	\$38.68		\$3.38	\$42.06	75	\$3,154.84	17	69	84		BREDA TRANSPORTATION INC-41208	
022-02-2381	R07524815	DOOR, WATER FILL-UP, DOOR ASSY, SANDING & WATER, LRV2/3	\$135.00		\$11.81	\$146.81	3	\$440.44	9	4	4		BREDA TRANSPORTATION INC-41208	
022-02-2389	R07524814	DOOR, SAND FILL-UP, LRV2	\$110.00		\$9.63	\$119.63	10	\$1,196.25	30	4	5		BREDA TRANSPORTATION INC-41208	
022-02-2436	U15332	ELEMENT, FILTER, CARTRIDGE, BRK CMPRSSR, BREATHER, BREDA 2/3	\$9.44		\$0.83	\$10.27	100	\$1,026.60	387	15	33		KNORR BRAKE CORP-10718	
022-02-2441	B60909	WASHER, BRACKET, SUPPORT, BRAKE ACTUATOR, LH, LRV2	\$200.13		\$17.51	\$217.64	10	\$2,176.41	23	1	13		KNORR BRAKE CORP-10718	
022-02-2442	463030	NUT, BRACKET SUPPORT, BRK ACTTR LH, M24X1.5 DDIN, LRV2	\$62.06		\$5.43	\$67.49	5	\$337.45	0				KNORR BRAKE CORP-10718	
022-02-2443	R49082ING	RING, TERMINAL, 22-18 STUD #8, LRV2	\$0.19		\$0.02	\$0.21	50	\$10.33	107				PETERS DE LAET INC-14507	SKU559-10-2208
022-02-2444	R560816NG	RING, TERMINAL, 14-16 STUD #8 LRV2	\$0.19		\$0.02	\$0.21	100	\$20.66	100	1	50		PETERS DE LAET INC-14507	SKU559-10-1608
022-02-2581	U12358	SPRING GATE 0.203 DIA LRV2	\$0.87		\$0.08	\$0.95	25	\$23.65	42	11	24		GENERAL ELECTRIC	

Muni Item Number	OEM Part Number	Description	Bid Unit Price	Freight per unit	Tax	Final Unit Price	Qty Order-ed (Annualized Over 2 Years)	Ext. Price	Qty on Hand (As of 6-26-12)	Number of Issues (Annualized Over 2 Years)	Qty Issued (Annualized Over 2 Years)	PM Item	OEM	New Part Number If Available
------------------	-----------------	-------------	----------------	------------------	-----	------------------	--	------------	-----------------------------	--	--------------------------------------	---------	-----	------------------------------

													TRANS - 59233	
022-02-2593	716472	COVER, SPNDL, DRIVE ASSY, PANTOGRAPH, ALL BREDA	\$359.55		\$31.46	\$391.01	9	\$3,519.10	10	3	3		TRANSTECH OF S C LP-18682	
022-02-2598	14-51809	PIN, BRASS, ELECTRIC COUPLER DOORS, LRV2	\$55.20		\$4.83	\$60.03	30	\$1,800.90	30	3	35		DELLNER COUPLERS INC-49655	
022-02-2726	J19255300	BUSHING, FLEXIBLE, PRIMARY SUSP (MOTOR TRUCK) LRV2	\$650.00		\$56.88	\$706.88	195	\$137,840.63	80	39	144		BREDA TRANSPORTATION INC-41208	
022-02-2742	MB2215DU	BEARING, PIPE, STL. CENTERING DEVICE, LRV2	\$1.13		\$0.10	\$1.23	55	\$67.59	96	5	30		BEARING ENGINEERING CO.- 03140	M2215TU
022-02-2747	14-51333	BEARING, BRASS, DRAFT GEAR, LRV2	\$75.90		\$6.64	\$82.54	8	\$660.33	25				DELLNER COUPLERS INC-49655	
022-02-2780	647845	TIRE ASSY, LRV2/3; (W/ 22 BLOCKS & 4 SHUNTS W/HARDWARE)	\$2,395.60		\$209.62	\$2,605.22	200	\$521,043.00	459	14	252		PENN MACHINE CO	Supplied by Parthex
022-02-2784	633887	CENTER,WHEEL,T7075-T6 ALUM, W/ HOLE PROVISION FOR SHUNT,LRV2	\$2,643.64		\$231.32	\$2,874.96	60	\$172,497.51	60	5	69		PENN MACHINE CO	
022-02-2826	J19256255(L)	BRACKET, PILOT BAR - SANDER, LH	\$35.00		\$3.06	\$38.06	2	\$76.13	16	1	1		THALES RAIL SIGNALLING-28044	
022-02-2829	J19256250(R)	BRACKET, PILOT BAR-SANDER, RH	\$50.00		\$4.38	\$54.38	5	\$271.88	3	10	11		BREDA TRANSPORTATION INC-41208	
022-02-2901	J19255820	COVER	\$25.00		\$2.19	\$27.19	25	\$679.69	30	22	30		BREDA TRANSPORTATION INC-41208	
022-02-2928	J19255740	HUBODOMETER, ODOMETER ASSY, MOTOR, A-TRUCK, BREDA 2/3	\$100.00		\$8.75	\$108.75	86	\$9,352.50	6	76	90		BREDA TRANSPORTATION INC-41208	

Muni Item Number	OEM Part Number	Description	Bid Unit Price	Freight per unit	Tax	Final Unit Price	Qty Order-ed (Annualized Over 2 Years)	Ext. Price	Qty on Hand (As of 6-26-12)	Number of Issues (Annualized Over 2 Years)	Qty Issued (Annualized Over 2 Years)	PM Item	OEM	New Part Number If Available
------------------	-----------------	-------------	----------------	------------------	-----	------------------	--	------------	-----------------------------	--	--------------------------------------	---------	-----	------------------------------

022-02-3001	J19290210	AIR RESERVOIR, LRV2	\$1,750.00		\$153.13	\$1,903.13	8	\$15,225.00	1	6	7		BREDA TRANSPORTATION INC-41208	
022-02-3051	J2025222709	BEARING, BALL, SLEWING RINGS FOR TRAILER TRUCK, LRV2	\$3,000.00		\$262.50	\$3,262.50	6	\$19,575.00	0	1	1		BREDA TRANSPORTATION INC-41208	
022-02-3101	J20255300	BUSH, FLEXIBLE, PRIMARY, SUSPENSION, (TRAILER TRUCK) LRV 2	\$505.00		\$44.19	\$549.19	59	\$32,402.06	34	17	72		BREDA TRANSPORTATION INC-41208	
022-02-3425	R07586365	HOSE CONNECTION, MOTORED TRUCK, STU14898/1	\$122.77		\$10.74	\$133.51	3	\$400.53	29	11	11		BREDA TRANSPORTATION INC-41208	
022-02-3434	N14P35052	BOLT, 3/4-10X3-1/4 HEX CAPS, GRD. 8, PLATED, GEAR UNIT, BREDA 2/3	\$2.37		\$0.21	\$2.58	20	\$51.55	21	6	12		G E CO-07966	
022-02-3475	R07586357	HOSE CONNECTION, MOTORED TRUCK, STU14899/1	\$121.03		\$10.59	\$131.62	8	\$1,052.97	7	11	13		BREDA TRANSPORTATION INC-41208	
022-02-3534	41A233501P1	WASHER, 3/4, GEAR UNIT, BREDA 2/3	\$16.99		\$1.49	\$18.48	20	\$369.53	34	5	10		G E CO-07966	
022-02-3651	J60-0310	BRUSH, CARBON, AIR COMPRESSOR, LRV2	\$3.36		\$0.29	\$3.65	150	\$548.10	408	96	243	P	CARBONE OF AMERICA-4460	
022-02-3852	J19291113	TIE RAP LRV2	\$0.56		\$0.05	\$0.61	2,750	\$1,668.87	1,390	9	1,587		BREDA TRANSPORTATION INC-41208	
022-02-3854	J19291271	CLAMP, LRV2	\$1.25		\$0.11	\$1.36	13	\$17.67	50	13	30		BREDA TRANSPORTATION INC-41208	
022-02-3878	J19291617*	CLAMP, RSGU 1-40/20-W5, LRV2	\$1.80		\$0.16	\$1.96	25	\$48.94	51				BREDA TRANSPORTATION INC-41208	
022-02-3882	J19291608*	CLAMP, RSGU-1 18/20-WS, LRV2	\$2.23		\$0.20	\$2.43	25	\$60.76	29	5	16		BREDA TRANSPORTATION INC-41208	
022-02-3985	41A238580P2	SEAL, FELT, TRACTION MOTOR	\$7.78		\$0.68	\$8.46	10	\$84.61	28	2	3		G E CO-07966	

Muni Item Number	OEM Part Number	Description	Bid Unit Price	Freight per unit	Tax	Final Unit Price	Qty Order-ed (Annualized Over 2 Years)	Ext. Price	Qty on Hand (As of 6-26-12)	Number of Issues (Annualized Over 2 Years)	Qty Issued (Annualized Over 2 Years)	PM Item	OEM	New Part Number If Available
------------------	-----------------	-------------	----------------	------------------	-----	------------------	--	------------	-----------------------------	--	--------------------------------------	---------	-----	------------------------------

022-02-4027	41A237043P8	FLEXIBLE PAD, LRV2	\$35.00		\$3.06	\$38.06	10	\$380.63	13	14	24		BREDA TRANSPORTATION INC-41208	
022-02-4029	41A237079P1	PIN, HITCH(2.5"LONG)TRACTION MOTOR, VERTICAL SUSPENSION LRV2	\$19.42		\$1.70	\$21.12	55	\$1,161.74	88	10	20		BREDA TRANSPORTATION INC-41208	
022-02-4032	41A237042P8	PAD, FLEXIBLE, LRV2	\$252.78		\$22.12	\$274.90	10	\$2,748.98	15	14	23		GENERAL ELECTRIC TRANS - 59233	
022-02-4050	7GAC9C1	COUPLING, MOTOR TRUCK, POWER SUPPLY, LRV2	\$2,985.46		\$261.23	\$3,246.69	2	\$6,493.38	2	2	11		G E CO-07966	
022-02-4053	41B535346P1	HUB,GEAR UNIT END, LRV2	\$522.44		\$45.71	\$568.15	15	\$8,522.30	33	31	62		GENERAL ELECTRIC TRANS - 59233	
022-02-4055	41B538403P1	KEY,1.50 IN LONG,LRV2	\$1.50		\$0.13	\$1.63	38	\$61.99	37	28	35		GENERAL ELECTRIC TRANS - 59233	
022-02-4057	494A352P12	SEAL, OIL, MOTOR END, LRV2	\$40.22		\$3.52	\$43.74	48	\$2,099.60	54	15	26		BREDA TRANSPORTATION INC-41208	
022-02-4058	41A230956P5	O-RING, 6.734 IN DIA., LRV2	\$2.57		\$0.22	\$2.79	20	\$55.90	31	7	13		GENERAL ELECTRIC TRANS - 59233	
022-02-4059	41B535344P1*	HUB, MOTOR END, LRV2	\$2,490.98		\$217.96	\$2,708.94	33	\$89,395.04	29	13	19		GENERAL ELECTRIC TRANS - 59233	
022-02-4068	704068	CLAMP, EXTERNAL MIRROR, LH, LRV2	\$5.05		\$0.44	\$5.49	40	\$219.60	52	29	37		PATTERSON PARTS INC-14329	
022-02-4077	41A330452P1	GASKET, GEAR BOX, INSPECTION COVER, 0.0625"THICK, LRV2	\$6.92		\$0.61	\$7.53	500	\$3,762.75	528	261	847	P	GENERAL ELECTRIC TRANS - 59233	

Muni Item Number	OEM Part Number	Description	Bid Unit Price	Freight per unit	Tax	Final Unit Price	Qty Order-ed (Annualized Over 2 Years)	Ext. Price	Qty on Hand (As of 6-26-12)	Number of Issues (Annualized Over 2 Years)	Qty Issued (Annualized Over 2 Years)	PM Item	OEM	New Part Number If Available
------------------	-----------------	-------------	----------------	------------------	-----	------------------	--	------------	-----------------------------	--	--------------------------------------	---------	-----	------------------------------

022-02-4079	41B539051G1	OIL, SIGHT GAGE, LRV2	\$204.58		\$17.90	\$222.48	11	\$2,447.29	3	7	7		GENERAL ELECTRIC TRANS - 59233	
022-02-4081	41A231658P3	PLUG, GEAR UNIT, LRV2/3	\$8.12		\$0.71	\$8.83	5	\$44.15	29	8	9		GENERAL ELECTRIC TRANS - 59233	
022-02-4083	41B532705P2	BUSHING, 0.774"ID 1.72"LONG, GEAR BOX, LRV2/3	\$25.00		\$2.19	\$27.19	200	\$5,437.50	28	59	303		BREDA TRANSPORTATION INC-41208	
022-02-4086	41A230403P3	BREATHER, 1-1/4 IN HEX HD, 3/4 IN NPT, LRV2	\$10.00		\$0.88	\$10.88	10	\$108.75	0	4	4		SUTRAK SALES-41660	
022-02-4094	41C635623P1*	HOUSING, BEARING, LRV2	\$576.19		\$50.42	\$626.61	2	\$1,253.21	12	4	4		GENERAL ELECTRIC TRANS - 59233	
022-02-4095	41A221572P276	O-RING, 10.984 IN ID X .139", GEAR UNIT, LRV 2/3	\$38.93		\$3.41	\$42.34	50	\$2,116.82	0	13	25		GENERAL ELECTRIC TRANS - 59233	
022-02-4096	41A238651G1	SHIM, SET, GEAR UNIT, LRV2	\$25.00		\$2.19	\$27.19	20	\$543.75	0	42	44		G E CO-07966	
022-02-4153	41B538258G1	COVER, HOUSING	\$45.31		\$3.96	\$49.28	50	\$2,463.75	85	9	9		BREDA TRANSPORTATION INC-41208	
022-02-4181	41C667427G8	FILTER, CAPACITORS, LRV2	\$2,248.48		\$196.74	\$2,445.22	10	\$24,452.22	7	18	38		GENERAL ELECTRIC TRANS - 59233	
022-02-4300	17AF41L2	INTERLOCK ASSY,LRV2	\$219.20		\$19.18	\$238.38	4	\$953.52	1	2	4		GENERAL ELECTRIC TRANS - 59233	
022-02-4305	487A616G4	BASE ASSY. CNTCTR INTRLCK FNGR. MNLNVRTR, LRV2	\$25.00		\$2.19	\$27.19	1	\$27.19	6	1	1		G E CO-07966	
022-02-4328	4767491P1	SUPPORT	\$40.00		\$3.50	\$43.50	10	\$435.00	6	1	2		GENERAL ELECTRIC	



Muni Item Number	OEM Part Number	Description	Bid Unit Price	Freight per unit	Tax	Final Unit Price	Qty Order-ed (Annualized Over 2 Years)	Ext. Price	Qty on Hand (As of 6-26-12)	Number of Issues (Annualized Over 2 Years)	Qty Issued (Annualized Over 2 Years)	PM Item	OEM	New Part Number If Available
------------------	-----------------	-------------	----------------	------------------	-----	------------------	--	------------	-----------------------------	--	--------------------------------------	---------	-----	------------------------------

022-02-4393	PD2G58	LEGACY STICK, 2 GB	\$2.00		\$0.18	\$2.18	75	\$163.13	50	1	50		LEGACY	
022-02-4737	B63197	PIN, BRAKE ACTUATOR, LRV2	\$80.81		\$7.07	\$87.88	30	\$2,636.43	31	2	29		KNORR BRAKE CORP-10718	
022-02-4881	NE48(B9A)	LAMP,T-4 1/2 NEON GLOW,LRV2	\$15.00		\$1.31	\$16.31	2	\$32.63	6				DIALIGHT CORPORATION -41313	
022-02-5034	IN-203	FILTER, INTAKE, PANEL,SERIES N RING, 20 X 20 X 2, BLOW, PROP	\$6.57		\$0.57	\$7.14	500	\$3,572.44	2,424	1,015	3,218	P	APPLIED AIR FILTERS-02265	
022-02-5035	IN-201	FILTER, INTAKE, APSE, PANEL,SERIES N RING,16 X 20 X 2	\$3.79		\$0.33	\$4.12	1,400	\$5,770.28	1,922	1,131	1,902	P	APPLIED AIR FILTERS-02265	
022-02-5040	1311-4*	IMPELLER(CCW)LRV2	\$2,055.00		\$179.81	\$2,234.81	3	\$6,704.44	0	2	2		E G & G ROTRON-06829	
022-02-5059	41A281782P186	CONTACT PIN 1.25"LONG 16 AWG LRV2	\$2.68		\$0.23	\$2.92	75	\$218.72	93	1	25		BREDA TRANSPORTATION INC-41208	
022-02-5201	2460026P1	CORE, OPERATING COIL, LINE BREAKER, LRV2	\$188.53		\$16.50	\$205.03	2	\$410.05	1	2	3		G E CO-07966	
022-02-5203	9956024G1*	OPERATING COIL,LRV2	\$988.40		\$86.49	\$1,074.89	3	\$3,224.66	5	1	2		GENERAL ELECTRIC TRANS - 59233	
022-02-5235	41A326854P1	SPRING, LINE BREAKER ASSY	\$50.00		\$4.38	\$54.38	6	\$326.25	3	2	5		G E CO-07966	
022-02-5326	8831753G9	RESISTOR ASSEMBLY,RESISTOR PANEL, LINE BREAKER GROUP LRV2	\$435.98		\$38.15	\$474.13	17	\$8,060.18	15	2	12		GENERAL ELECTRIC TRANS - 59233	
022-02-5330	8807709P1	CONNECTOR, STRIP, 2-3/4" LONG, RESISTOR PANEL ASSY, LRV 2	\$33.94		\$2.97	\$36.91	5	\$184.55	10	1	5		G E CO-07966	
022-02-5597	44-1195-101	DETENT ASSY. LEVER, MASTER CONTROLLER ASSY, LRV2	\$206.47		\$18.07	\$224.54	10	\$2,245.36	19	2	15		TRANSIT CONTROL SYSTEMS-47847	

Muni Item Number	OEM Part Number	Description	Bid Unit Price	Freight per unit	Tax	Final Unit Price	Qty Order-ed (Annualized Over 2 Years)	Ext. Price	Qty on Hand (As of 6-26-12)	Number of Issues (Annualized Over 2 Years)	Qty Issued (Annualized Over 2 Years)	PM Item	OEM	New Part Number If Available
------------------	-----------------	-------------	----------------	------------------	-----	------------------	--	------------	-----------------------------	--	--------------------------------------	---------	-----	------------------------------

022-02-5938	R07492000	TRAY, BATTERY (25 CELLS BANK), LRV2	\$8,100.00		\$708.75	\$8,808.75	33	\$290,688.75	34	22	24		BREDA TRANSPORTATION INC-41208	
022-02-5985	R07492104*	BREAKER, CIRCUIT, 20A, LOW VOLTAGE CONTROL BOX LRV2	\$27.00		\$2.36	\$29.36	8	\$234.90	12	3	3		BREDA TRANSPORTATION INC-41208	
022-02-6009	R07492134	FUSE, 25A, HIGH VOLTAGE BOX, (KD), LRV2	\$79.17		\$6.93	\$86.10	213	\$18,338.50	80	66	189		BREDA TRANSPORTATION INC-41208	
022-02-6014	R07492135	FUSE, 160A, HV FUSE BOX(KD)LRV2	\$20.00		\$1.75	\$21.75	30	\$652.50	39	13	26		BREDA TRANSPORTATION INC-41208	
022-02-6037	1075W-R	RESISTOR, 10.0 OHM, 75 WATT PWW L VEAM WLALUM HS MTG,LRV2/3	\$60.50		\$5.29	\$65.79	120	\$7,895.25	79	37	101		HJB INDUSTRIAL SUPPLY- 60896	
022-02-6170	J19256170	BRACKET, RH, SANDER NOZZLE	\$27.00		\$2.36	\$29.36	14	\$411.08	4	13	16		BREDA TRANSPORTATION INC-41208	
022-02-6175	J19256255	BRACKET, LH, SANDER NOZZLE	\$35.00		\$3.06	\$38.06	35	\$1,332.19	12	25	34		BREDA TRANSPORTATION INC-41208	
022-02-6329	R07495725	BOX MOUNTING RECEPTACLE, LRV2	\$65.45		\$5.73	\$71.18	8	\$569.40	16	2	2		BREDA TRANSPORTATION INC-41208	
022-02-6403	R07493040	GASKET, INVERTER DUCT, 6-7/16" X 8" NEOPRENE 1/8"	\$4.53		\$0.40	\$4.93	10	\$49.30	11	2	5		BREDA TRANSPORTATION INC-41208	
022-02-6404	R070493020	DUCT, ANGLED, INVERTER BLOWER MOTOR, LRV2/3 (LEFT)	\$65.00		\$5.69	\$70.69	2	\$141.38	3				BREDA TRANSPORTATION INC-41208	
022-02-6405	R07493032	DUCT, STRAIGHT, INVERTER BLOWER MOTOR, LRV 2/3 (RIGHT)	\$860.00		\$75.25	\$935.25	2	\$1,870.50	3				BREDA TRANSPORTATION INC-41208	
022-02-6408	R07493041	GASKET FOAM, INVERTER DUCT, 12" THICK	\$9.82		\$0.86	\$10.68	4	\$42.73	16	1	1		BREDA TRANSPORTATION INC-41208	

Muni Item Number	OEM Part Number	Description	Bid Unit Price	Freight per unit	Tax	Final Unit Price	Qty Order-ed (Annualized Over 2 Years)	Ext. Price	Qty on Hand (As of 6-26-12)	Number of Issues (Annualized Over 2 Years)	Qty Issued (Annualized Over 2 Years)	PM Item	OEM	New Part Number If Available
------------------	-----------------	-------------	----------------	------------------	-----	------------------	--	------------	-----------------------------	--	--------------------------------------	---------	-----	------------------------------

022-02-6454	R074818012	BOX, AUXILIARY SWITCHES, INST., LRV2	\$20.00		\$1.75	\$21.75	5	\$108.75	9	1	1		BREDA TRANSPORTATION INC-41208	
022-02-6535	R07492209	SWITCH, MIRROR ADJUSTING LRV2	\$25.00		\$2.19	\$27.19	6	\$163.13	22	4	7		BREDA TRANSPORTATION INC-41208	
022-02-6536	R07492210	PUSHBUTTON, EMERGENCY, OPERATOR CONSOLE, LRV2	\$12.00		\$1.05	\$13.05	8	\$104.40	10	4	6		BREDA TRANSPORTATION INC-41208	
022-02-6537	R07492245	SWITCH, OPEN/CLOSE, LH/RH FRONT DOOR, LRV2	\$8.00		\$0.70	\$8.70	50	\$435.00	38	36	43		BREDA TRANSPORTATION INC-41208	
022-02-6538	R07492208	SWITCH OPEN/CLOSE, ALL DOORS, OPERATOR CONSOLE, LRV2	\$20.00		\$1.75	\$21.75	84	\$1,827.00	29	39	53		BREDA TRANSPORTATION INC-41208	
022-02-6541	R07492215	SWITCH, LR/RH DOOR RELEASE, LRV2	\$8.00		\$0.70	\$8.70	25	\$217.50	40	15	17		BREDA TRANSPORTATION INC-41208	
022-02-6542	R07492237	SWITCH, DOOR, DISPLAY, LRV2	\$19.73		\$1.73	\$21.46	5	\$107.31	10	4	7		BREDA TRANSPORTATION INC-41208	
022-02-6545	R07492271	SWITCH, CAB HEATER, OPERATOR CONSOLE, LRV2	\$58.34		\$5.10	\$63.44	5	\$317.20	15	1	1		BREDA TRANSPORTATION INC-41208	
022-02-6549	9603400008	SCREEN, DISPLAY, EMERGENCY LIGHT, PUSHBUTTON SWITCH, LRV2	\$27.57		\$2.41	\$29.98	10	\$299.82	19	5	7		BREDA TRANSPORTATION INC-41208	
022-02-6552	R07492235	DISPLAY, HORN SWITCH, LRV2	\$23.57		\$2.06	\$25.63	7	\$179.42	12	4	6		BREDA TRANSPORTATION INC-41208	
022-02-6554	R07492207	SWITCH, U/D, PNTGRPH, OPRTR, CNSL, LRV2	\$36.25		\$3.17	\$39.42	3	\$118.26	7	1	1		BREDA TRANSPORTATION INC-41208	
022-02-6626	R074818017	ALARM, OVERSPEED. LH CAB, ENCLOSURE, LRV2	\$14.00		\$1.23	\$15.23	3	\$45.68	11	4	5		BREDA TRANSPORTATION INC-41208	

Muni Item Number	OEM Part Number	Description	Bid Unit Price	Freight per unit	Tax	Final Unit Price	Qty Order-ed (Annualized Over 2 Years)	Ext. Price	Qty on Hand (As of 6-26-12)	Number of Issues (Annualized Over 2 Years)	Qty Issued (Annualized Over 2 Years)	PM Item	OEM	New Part Number If Available
------------------	-----------------	-------------	----------------	------------------	-----	------------------	--	------------	-----------------------------	--	--------------------------------------	---------	-----	------------------------------

022-02-6627	SC110E*	ALARM, TRACK BRAKE ON, LRV2	\$31.97		\$2.80	\$34.77	22	\$764.88	19	9	16		AMERICA II ELECTRONICS-50161	
022-02-6678	8609900034	TIMER RELAY, ELECTRONIC, KQ PANEL ASSY. A SECTION, LRV2	\$49.00		\$4.29	\$53.29	80	\$4,263.00	16	47	59		BREDA TRANSPORTATION INC-41208	
022-02-6778	5772110008	BREAKER,CIRCUIT(A-END)(BD)BREAKERS PANEL, LRV2	\$30.00		\$2.63	\$32.63	3	\$97.88	6	2	3		BREDA TRANSPORTATION INC-41208	
022-02-6952	94140-10	TUBE, LIGHTNING ARRESTOR	\$20.00		\$1.75	\$21.75	10	\$217.50	13	6	6		PAPILLON PRODUCTS LLC-51249	
022-02-7012	ELM7056	STRAIGHT PLUG, ARTIC	\$88.00		\$7.70	\$95.70	6	\$574.20	15				ELMECH INC-65687	
022-02-7034	R07495717	RECEPTACLE; EYP3/4 BOX MTG, ELEC. CABLE INST.,LRV2/3	\$89.35		\$7.82	\$97.17	13	\$1,263.15	14	8	8		BREDA TRANSPORTATION INC-41208	
022-02-7035	R07495718	RECEPTACLE, BOX MTG, ARTIC	\$98.72		\$8.64	\$107.36	20	\$2,147.17	12	8	13		BREDA TRANSPORTATION INC-41208	
022-02-7082	R074957901	SCREW, COUPLING-CODE 2222/6 STL, ARTICULATION SECTION, LRV2	\$28.62		\$2.50	\$31.12	10	\$311.20	25	2	2		BREDA TRANSPORTATION INC-41208	
022-02-7085	R074957904	THIMBLE,6MM STL(0.24DIA STL)MBL TNSN RD CLMP, ARTIC, LRV2.	\$94.78		\$8.29	\$103.08	35	\$3,607.63	50	1	1		BREDA TRANSPORTATION INC-41208	
022-02-7089	R07495978	CLAMP, TIGHTENER, INNER, MOBILE CLAMP TENSION ROD ASSY. LRV2	\$11.00		\$0.96	\$11.96	10	\$119.63	28	10	11		BREDA TRANSPORTATION INC-41208	
022-02-7096	R07495995	CLAMP, MOBIL CLAMP T ROD ASSY. ARTICULATION	\$9.00		\$0.79	\$9.79	25	\$244.69	49	3	4		BREDA TRANSPORTAT	

Muni Item Number	OEM Part Number	Description	Bid Unit Price	Freight per unit	Tax	Final Unit Price	Qty Order-ed (Annualized Over 2 Years)	Ext. Price	Qty on Hand (As of 6-26-12)	Number of Issues (Annualized Over 2 Years)	Qty Issued (Annualized Over 2 Years)	PM Item	OEM	New Part Number If Available
------------------	-----------------	-------------	----------------	------------------	-----	------------------	--	------------	-----------------------------	--	--------------------------------------	---------	-----	------------------------------

		<b>SECTION, LRV2</b>											ION INC-41208	
022-02-7341	GTKMD-40X2/NB	STARTER, 36 VOLT, LRV2	\$405.00		\$35.44	\$440.44	35	\$15,415.31	33	53	81		T & S TRADING & ENTERPRI-45273	
022-02-7873	41A296321ASP3	FUSE, 125A, LVPS ASSY GRP, LRV2AUX IVERTER GROUP, LRV2	\$132.16		\$11.56	\$143.72	10	\$1,437.24	10	2	9		GENERAL ELECTRIC TRANS - 59233	
022-02-8034	59320118*	SWITCH AND BRACKET ASSY., LH, LRV2	\$404.74		\$35.41	\$440.16	18	\$7,922.83	28	9	16		BREDA TRANSPORTATION INC-41208	
022-02-8035	59120803	SWITCH, ASSY, W/ BRACKET, STEP ASSY, LRV2	\$367.70		\$32.17	\$399.87	5	\$1,999.37	18	9	9		VAPOR CORP-19243	
022-02-8067	84W047	FITTING, MALE ELBOW, 3/8" BRS; VALVE ASSY., 47" STEP, LRV2/3	\$8.40		\$0.74	\$9.14	10	\$91.35	12	1	8		VAPOR CORP-19243	
022-02-8102	SFM-901044	COVER, EVAPORATOR, DEEP; CLIMATE CONTROL SYSTEM,	\$1,770.00		\$154.88	\$1,924.88	6	\$11,549.25	8	1	5		PERFORMANCE COMPOSITE INC	
022-02-8117	P70MA-1C	SWITCH, DUAL PRESSURE, HVAC	\$113.04		\$9.89	\$122.93	3	\$368.79	4	1	1		JOHNSTONE SUPPLY	
022-02-8124	553.267.1	THERMOSTAT, FREEZE, HVAC, LRV2	\$42.63		\$3.73	\$46.36	116	\$5,377.77	232	8	20		SUTRAK SALES-41660	
022-02-8149	SPORLAN C-415	FILTER, DRYER, STD HVAC,(FLARED), LRV2	\$146.95		\$12.86	\$159.81	20	\$3,196.16	26	24	29		NEOPART DIV OF NEOPLAN U-13288	
022-02-8159	507.128.22	VALVE, EXPANSION, R22, LRV2	\$138.45		\$12.11	\$150.56	6	\$903.39	10	3	4		SUTRAK SALES-41660	
022-02-8185	89650C	SHEAR PIN ASSEMBLY KIT, LRV2	\$91.27		\$7.99	\$99.26	15	\$1,488.84	42	20	35		TRANSTECH OF S C LP-18682	

Muni Item Number	OEM Part Number	Description	Bid Unit Price	Freight per unit	Tax	Final Unit Price	Qty Order-ed (Annualized Over 2 Years)	Ext. Price	Qty on Hand (As of 6-26-12)	Number of Issues (Annualized Over 2 Years)	Qty Issued (Annualized Over 2 Years)	PM Item	OEM	New Part Number If Available
------------------	-----------------	-------------	----------------	------------------	-----	------------------	--	------------	-----------------------------	--	--------------------------------------	---------	-----	------------------------------

022-02-8194	524.121	CLIP, CNDSR FAN BLADE, HVAC, LRV2	\$1.67		\$0.15	\$1.82	45	\$81.73	15	5	17		SUTRAK SALES-41660	
022-02-8195	507.160.1	FAN, 6 BLADE FOR HVAC CONDENSER, BREDALRV	\$93.19		\$8.15	\$101.34	48	\$4,864.52	2	24	49		SUTRAK SALES-41660	
022-02-8221	3RU1136-4GDO*	PROTECTION, OVRCCRNT HVAC LV PNL ASSY. LRV2	\$45.00		\$3.94	\$48.94	10	\$489.38	15	11	11		B & E ENGINEERING CO LTD-43026	
022-02-8226	J19252200*	AIR DAMPER FOR AIR SPRING T28,LRV2 (MIN ORDER QTY 50)	\$179.59		\$15.71	\$195.30	25	\$4,882.50	2	16	20		BREDA TRANSPORTATION INC-41208	
022-02-8231	A2093600	CONTACTOR, 230 VAC, 15HP	\$60.80		\$5.32	\$66.12	15	\$991.80	21	12	13		SIEMENS TRANSPORTATION SY-06755	
022-02-8238	3TC4417-OBM2	RELAY, TEMPERATURE CONTROL, LRV2	\$83.40		\$7.30	\$90.70	5	\$453.49	16	7	14		SIEMENS TRANSPORTATION SY-06755	A2233900
022-02-8283	B79455/2	CAP, RAIN - DRY AIR FILTER; AIR SUPP. UNIT (A1), LRV2	\$13.96		\$1.22	\$15.18	7	\$106.27	14	5	6		KNORR BRAKE CORP-10718	
022-02-8284	STU14853	TUBE ASSY, PRSSR. SWTH, BRK CMPRSSR, LRV2	\$199.77		\$17.48	\$217.25	6	\$1,303.50	17	5	5		KNORR BRAKE CORP-10718	
022-02-8286	STU13325	FITTING - M14 X 1.5 (M); AIR SUPP. UNIT (A1), LRV2	\$39.73		\$3.48	\$43.21	16	\$691.30	32	5	10		KNORR BRAKE CORP-10718	
022-02-8356	U11127/12	STRAP, GROUND LRV2	\$83.47		\$7.30	\$90.77	2	\$181.55	6	1	3		KNORR BRAKE CORP-10718	
022-02-8376	U14909	GASKET, INTERCOOLER/AFTERCOOLER, BRAKE COMPRESSOR, LRV2	\$2.08		\$0.18	\$2.26	100	\$226.20	140	21	97		KNORR BRAKE CORP-10718	
022-02-8382	B57587	RADIATOR; AIR COMPRESSOR, T-LP8851, LRV 2/3	\$2,000.00		\$175.00	\$2,175.00	1	\$2,175.00	4	1	1		KNORR BRAKE CORP-10718	

Muni Item Number	OEM Part Number	Description	Bid Unit Price	Freight per unit	Tax	Final Unit Price	Qty Order-ed (Annualized Over 2 Years)	Ext. Price	Qty on Hand (As of 6-26-12)	Number of Issues (Annualized Over 2 Years)	Qty Issued (Annualized Over 2 Years)	PM Item	OEM	New Part Number If Available
------------------	-----------------	-------------	----------------	------------------	-----	------------------	--	------------	-----------------------------	--	--------------------------------------	---------	-----	------------------------------

022-02-8385	I/85712	COUPLING, HALF, COMPRESSOR SIDE, LRV2	\$2,628.83		\$230.02	\$2,858.85	2	\$5,717.71	5	1	1		KNORR BRAKE CORP-10718	
022-02-8388	B57712	SEAL, O-RING, INTRCLR FINGER, LRV2	\$5.82		\$0.51	\$6.33	75	\$474.69	114	8	61		KNORR BRAKE CORP-10718	
022-02-8401	B89894	GASKET, HEAD HP CYLINDER LRV2	\$21.01		\$1.84	\$22.85	25	\$571.21	18	18	27		KNORR BRAKE CORP-10718	
022-02-8402	B91509	GASKET, VALVE HP LRV2	\$5.45		\$0.48	\$5.93	25	\$148.17	16	18	27		KNORR BRAKE CORP-10718	
022-02-8403	II/14439	CYLINDER, BLOCK, HP, LRV2	\$162.91		\$14.25	\$177.16	13	\$2,303.14	17	7	8		KNORR BRAKE CORP-10718	
022-02-8408	40X55X7 TC	RING, ROTARY SEALING A40 X 55 X 7 FP, LRV2/3	\$3.38		\$0.30	\$3.68	41	\$150.71	25	21	34		BEARING ENGINEERING CO.- 03140	Supplied by Dichtomatik
022-02-8412	453819	RING, SEAL, A18X22MM, ALUM, LEVEL VALVE/CMRSSR BRK, LRV 2/3	\$0.52		\$0.05	\$0.57	100	\$56.55	139	128	140	P	KNORR BRAKE CORP-10718	
022-02-8414	II/15529	CRANKSHAFT; COMPRESSOR, SUB- ASSY., LRV2/3	\$1,689.11		\$147.80	\$1,836.91	8	\$14,695.26	5	6	7		KNORR BRAKE CORP-10718	
022-02-8416	A70797	O-RING, FRONT BEARING COVER LRV 2/3	\$1.57		\$0.14	\$1.71	35	\$59.76	63	10	12		KNORR BRAKE CORP-10718	
022-02-8417	B30102-SPRSDD-2021	CYLINDER, BLOCK, LP, COMPRESSOR SUB ASSY., LRV2/3	\$180.00		\$15.75	\$195.75	16	\$3,132.00	22	8	17		KNORR BRAKE CORP-10718	
022-02-8418	B92046	GASKET, LP VLV, BRK CMRSSR, LRV2	\$8.89		\$0.78	\$9.67	20	\$193.36	19	12	15		KNORR BRAKE CORP-10718	
022-02-8419	B89890	GASKET, HEAD, LP CYLINDER, COMPRESSOR-SUB ASSY. LRV2	\$25.41		\$2.22	\$27.63	15	\$414.50	19	12	14		KNORR BRAKE CORP-10718	

Muni Item Number	OEM Part Number	Description	Bid Unit Price	Freight per unit	Tax	Final Unit Price	Qty Order-ed (Annualized Over 2 Years)	Ext. Price	Qty on Hand (As of 6-26-12)	Number of Issues (Annualized Over 2 Years)	Qty Issued (Annualized Over 2 Years)	PM Item	OEM	New Part Number If Available
------------------	-----------------	-------------	----------------	------------------	-----	------------------	--	------------	-----------------------------	--	--------------------------------------	---------	-----	------------------------------

022-02-8425	STU13918	CRANKCASE ASSY, W/ STUD, COMPRESSOR SUB ASSY, LRV 2/3	\$5,334.99		\$466.81	\$5,801.80	2	\$11,603.60	6	2	2		KNORR BRAKE CORP-10718	
022-02-8450	I/66688	ROD, CONNECTING, ASSY; COMPRESSOR, SUB-ASSY., LRV2/3	\$214.04		\$18.73	\$232.77	18	\$4,189.83	18	8	25		KNORR BRAKE CORP-10718	
022-02-8475	I/60190	PISTON ASSY, HP; COMPRESSOR, SUB - ASSY., LRV2/3	\$419.42		\$36.70	\$456.12	8	\$3,648.95	6	8	9		KNORR BRAKE CORP-10718	
022-02-8500	I/76971	VALVE ASSY. HP, LRV2	\$150.62		\$13.18	\$163.80	21	\$3,439.78	0	15	20		KNORR BRAKE CORP-10718	
022-02-8509	R07634535	MATERIAL, FILTERING, RETURN AIR FILTER,16.34X47.34X1.93,HV AC	\$3.48		\$0.30	\$3.79	6,250	\$23,685.09	3,667	1,317	5,654	P	BREDA TRANSPORTATION INC-41208	
022-02-8553	B64352	PISTON,LOW PRESSURE, BRAKE COMPRESSOR LRV2/3	\$113.60		\$9.94	\$123.54	14	\$1,729.56	4	8	17		KNORR BRAKE CORP-10718	
022-02-8575	I/60315	VALVE ASSY, LP, COMPRESSOR, LRV 2/3	\$266.80		\$23.35	\$290.15	8	\$2,321.16	27	8	10		KNORR BRAKE CORP-10718	
022-02-8611	539.559S	BRACKET, ELECTRIC, HEATER ELEMENT(SPOTTED)CAB HEATER ASSY.	\$80.44		\$7.04	\$87.48	5	\$437.39	20				SUTRAK SALES-41660	
022-02-8627	A40125/18	SEAL, O-RING, CRNKCS BRTHR, LRV2	\$1.07		\$0.09	\$1.16	28	\$32.58	39	2	25		KNORR BRAKE CORP-10718	
022-02-8633	A38805	SEAL, O-RING, CRNKCS BRTHR, BRAKE COMPRESSOR, ALL BREDA	\$2.01		\$0.18	\$2.19	25	\$54.65	62	2	21		KNORR BRAKE CORP-10718	
022-02-8661	R074180013	TUBE, FLOURESCENT, 48" LONG	\$9.00		\$0.79	\$9.79	870	\$8,515.13	1,078	14	678		BREDA TRANSPORTATION INC-41208	
022-02-8665	45754	TUBE, FLUORECENT. 36" LRV2	\$3.67		\$0.32	\$3.99	420	\$1,676.27	431	11	393		OMEGA PACIFIC ELECTRICAL-28399	



Muni Item Number	OEM Part Number	Description	Bid Unit Price	Freight per unit	Tax	Final Unit Price	Qty Order-ed (Annualized Over 2 Years)	Ext. Price	Qty on Hand (As of 6-26-12)	Number of Issues (Annualized Over 2 Years)	Qty Issued (Annualized Over 2 Years)	PM Item	OEM	New Part Number If Available
------------------	-----------------	-------------	----------------	------------------	-----	------------------	--	------------	-----------------------------	--	--------------------------------------	---------	-----	------------------------------

022-02-8675	STU11075/1	COUPLING ASSY. MOTOR HALF(A1.2) LRV2	\$1,067.21		\$93.38	\$1,160.59	4	\$4,642.36	5	2	4		KNORR BRAKE CORP-10718	
022-02-8685	S-7129-8	DIFFUSER, DOOR ASSY, 36", LRV2	\$28.00		\$2.45	\$30.45	100	\$3,045.00	320	29	132		TRANS LITE INC-18652	
022-02-8688	S-7129-5	DIFFUSER, 48" DR ASSY. LIGHTNG SYSTEM, LRV2	\$34.20		\$2.99	\$37.19	250	\$9,298.13	310	42	225		TRANS LITE INC-18652	
022-02-8696	HB-2004	LENS ASSY. PASSNGR STP RQST GHT ASSY LRV2	\$28.45		\$2.49	\$30.94	250	\$7,734.84	567	344	751	P	HJB INDUSTRIAL SUPPLY- 60896	
022-02-8747	AM-4554-4	LENS, RED, STOP/TAIL LIGHT, LRV2	\$13.00		\$1.14	\$14.14	5	\$70.69	11				TRANS LITE INC-18652	
022-02-8750	STU11983/075	INTERCOOLER SAFETY VALVE(A1.12)-3/8NPT 75+3 PSI, LEV2	\$65.75		\$5.75	\$71.50	28	\$2,002.09	28	14	18		KNORR BRAKE CORP-10718	
022-02-8753	202507-1	PIN, CONTACT, LRV2	\$4.00		\$0.35	\$4.35	50	\$217.50	100				UNKNOWN	
022-02-8775	STU11982/190	VALVE, AFTERCOOLER SAFETY(A1.5)-1/4NPT 190+PSI, LRV2	\$40.18		\$3.52	\$43.70	24	\$1,048.70	23	13	18		KNORR BRAKE CORP-10718	
022-02-8800	B79455/1*	FILTER UNIT, DRY, LRV2	\$20.00		\$1.75	\$21.75	6	\$130.50	64	5	5		BREDA TRANSPORTATION INC-41208	
022-02-8802	U11921	ELEMENT, DRY FILTER, BRAKE COMPRESSOR, LRV2	\$57.02		\$4.99	\$62.01	575	\$35,655.32	955	496	520	P	KNORR BRAKE CORP-10718	
022-02-8857	B38997	RINGS, RASCHIG, DESICCANT TOWER, AIR COMP	\$31.06		\$2.72	\$33.78	5	\$168.89	14				KNORR BRAKE CORP-10718	
022-02-9000	STU14850	BOX, ASSY, LVDC TERMINAL (A1.8) AIR SUPPLY UNIT (A1), LRV2	\$150.00		\$13.13	\$163.13	5	\$815.63	14	4	4		BREDA TRANSPORTATION INC-41208	

Muni Item Number	OEM Part Number	Description	Bid Unit Price	Freight per unit	Tax	Final Unit Price	Qty Order-ed (Annualized Over 2 Years)	Ext. Price	Qty on Hand (As of 6-26-12)	Number of Issues (Annualized Over 2 Years)	Qty Issued (Annualized Over 2 Years)	PM Item	OEM	New Part Number If Available
------------------	-----------------	-------------	----------------	------------------	-----	------------------	--	------------	-----------------------------	--	--------------------------------------	---------	-----	------------------------------

022-02-9050	I/68944	FITTING, TEST(A1.13)AIR SUPPLY UNIT(A1)LRV2	\$96.50		\$8.44	\$104.94	13	\$1,364.27	28	7	8		KNORR BRAKE CORP-10718	
022-02-9097	30C25Z8	SPEAKER, 3,(SP1 SP2)COMMUNICATION CONTROL PANEL LRV2/3	\$20.00		\$1.75	\$21.75	8	\$174.00	10	1	7		T & S TRADING & ENTERPRI-45273	
022-02-9099	GS-SOS-C-0	SCREW MOUNT CABLE TIE, PACKAGE BRAKE, PNEUMATIC MT, ALL BRED A	\$0.96		\$0.08	\$1.04	8	\$8.35	13				SAN MATEO ELECTRONIC SUP-50475	
022-02-9113	2B3	BARRIER; COMM. CONTROL PANEL, LRV2/3	\$30.60		\$2.68	\$33.28	15	\$499.16	25	6	36		TRANSIT CONTROL SYSTEMS-47847	
022-02-9150	R07586130	HORN ASSY. PNEUMATIC(P3)LRV2	\$350.00		\$30.63	\$380.63	3	\$1,141.88	10	2	2		BREDA TRANSPORTATION INC-41208	
022-02-9200	STU11353	COCK, CUT-OUT, 1/2 NONVED, LRV2	\$126.76		\$11.09	\$137.85	4	\$551.41	11	2	2		KNORR BRAKE CORP-10718	
022-02-9267	AH-5449-13	BRAKE, MOTOR, END DESTINATION SIGN, LRV2	\$1.70		\$0.15	\$1.85	10	\$18.49	55				TRANS LITE INC-18652	
022-02-9312		SCREW, SKT HD CAP, 6X1.0MM, PX65MM LG, BRK.ACT,LH,LRV2	\$0.23		\$0.02	\$0.25	300	\$75.04	250	96	212			
022-02-9315	B22999	RING, BRAKE ACTUATOR LH LRV2/3	\$19.80		\$1.73	\$21.53	10	\$215.33	26	8	10		KNORR BRAKE CORP-10718	
022-02-9317	B59951	GASKET, BRAKE ACTUATOR LH LRV2/3	\$9.94		\$0.87	\$10.81	25	\$270.24	69	28	39		KNORR BRAKE CORP-10718	
022-02-9318	B64480	SWITCH, SNAP, BRAKE ACTUATOR, ALL BRED A	\$103.57		\$9.06	\$112.63	100	\$11,263.24	217	38	110		KNORR BRAKE CORP-10718	

Muni Item Number	OEM Part Number	Description	Bid Unit Price	Freight per unit	Tax	Final Unit Price	Qty Order-ed (Annualized Over 2 Years)	Ext. Price	Qty on Hand (As of 6-26-12)	Number of Issues (Annualized Over 2 Years)	Qty Issued (Annualized Over 2 Years)	PM Item	OEM	New Part Number If Available
------------------	-----------------	-------------	----------------	------------------	-----	------------------	--	------------	-----------------------------	--	--------------------------------------	---------	-----	------------------------------

022-02-9319	J19290505	LEVER, SWITCH LRV2	\$109.10		\$9.55	\$118.65	35	\$4,152.65	2	3	23		BREDA TRANSPORTATION INC-41208	
022-02-9320	STU15035	BRACKET ASSY, SUPPORT, BRAKE ACTUATOR, LRV2	\$1,157.34		\$101.27	\$1,258.61	7	\$8,810.25	5	10	10		KNORR BRAKE CORP-10718	
022-02-9321	450598	PIN, COTTER SPLIT- DIN94 ZN PLTD, 4MM X 28MM, BRK. CALIPER	\$2.03		\$0.18	\$2.21	65	\$143.50	30	25	64		KNORR BRAKE CORP-10718	
022-02-9326	II/52683/01302LY	LEVER, BRK BRK CLPR ASSY. LRV2	\$559.48		\$48.95	\$608.43	40	\$24,337.38	0	91	212		KNORR BRAKE CORP-10718	
022-02-9327	459258	BUSHING, (WASHER), 45MM, STL, TIE ROD, ADJ., LRV2/3	\$3.42		\$0.30	\$3.72	150	\$557.89	141	94	120		KNORR BRAKE CORP-10718	
022-02-9328	STU14383	PIECE, CONNECTOR, ADJUSTABLE TIE ROD, LRV2	\$580.21		\$50.77	\$630.98	30	\$18,929.35	3	2	18		KNORR BRAKE CORP-10718	
022-02-9329	A39083	SPRING, TIE ROD, ADJUSTABLE, BRAKE, LRV2	\$65.00		\$5.69	\$70.69	30	\$2,120.63	0	5	40		BREDA TRANSPORTATION INC-41208	
022-02-9330	II/14322	CONNECTOR PIECE, TIE ROD ADJ. BRAKE CALIPER, LRV 2/3	\$874.47		\$76.52	\$950.99	11	\$10,460.85	10	1	6		KNORR BRAKE CORP-10718	
022-02-9331	C103554/06	SPINDLE, TIE ROD, ADJUSTABLE, LRV2/3	\$218.74		\$19.14	\$237.88	30	\$7,136.39	2	3	38		KNORR BRAKE CORP-10718	
022-02-9363	J20291427	CLAMP, HOSE,32-50/9 C7W4 T. TRUCK SIG RCVR ELECT,CONN,LRV2/3	\$2.84		\$0.25	\$3.09	55	\$169.95	57	5	26		BREDA TRANSPORTATION INC-41208	
022-02-9366	J20291423	CLAMP, HOSE, RSGU-1 19/20,T/TRUCK,SIG.RCVR ELECT.CONN,LRV2/3	\$2.00		\$0.18	\$2.18	25	\$54.38	47	2	4		BREDA TRANSPORTATION INC-41208	

Muni Item Number	OEM Part Number	Description	Bid Unit Price	Freight per unit	Tax	Final Unit Price	Qty Order-ed (Annualized Over 2 Years)	Ext. Price	Qty on Hand (As of 6-26-12)	Number of Issues (Annualized Over 2 Years)	Qty Issued (Annualized Over 2 Years)	PM Item	OEM	New Part Number If Available
------------------	-----------------	-------------	----------------	------------------	-----	------------------	--	------------	-----------------------------	--	--------------------------------------	---------	-----	------------------------------

022-02-9367	J20291424	CLAMP, HOSE, RSGU-1 18/20, T/TRUCK, SIG.RCVR ELECT.CONN, LRV2/3	\$1.20		\$0.11	\$1.31	13	\$16.97	30	2	8		BREDA TRANSPORTATION INC-41208	
022-02-9374	J20291426	CLAMP, HOSE, RSGU-1, 54/20, T/TRUCK SIG.RCVR ELECT.CONN, LRV2/3	\$2.00		\$0.18	\$2.18	25	\$54.38	148	3	10		BREDA TRANSPORTATION INC-41208	
022-02-9375	R07586360	HOSE ASSY. CONNECTION(B20)COUPLER AIR SYSTEM, LRV2	\$198.86		\$17.40	\$216.26	25	\$5,406.51	5	18	27		BREDA TRANSPORTATION INC-41208	
022-02-9377	J20291433	CLAMP, HOSE, 25-40/9C7W4 T/TRUCK SIG RCVR ELECT.CONN, LRV2/3	\$2.89		\$0.25	\$3.15	25	\$78.66	63	1	1		BREDA TRANSPORTATION INC-41208	
022-02-9379	SKU-6410	CLAMP, HOSE, RSGU-1 42/20, T/TRUCK, SIG.RCVR ELECT.CONN, LRV2/3	\$2.00		\$0.18	\$2.18	25	\$54.38	43	1	3		BREDA TRANSPORTATION INC-41208	
022-02-9380	J20291421	CLAMP, HOSE RSGU-1 32-18/20, T/TRUCK, SIG RCVR	\$5.89		\$0.52	\$6.41	38	\$243.46	58	3	9		BREDA TRANSPORTATION INC-41208	
022-02-9381	J20291425	CLAMP, HOSE, RSGU-1 30/20, T/TRUCK, SIG.RCVR ELEC.CONN, LRV2/3	\$2.59		\$0.23	\$2.82	600	\$1,692.84	387	88	455		BREDA TRANSPORTATION INC-41208	
022-02-9384	J20291434	CLAMP, HOSE, RSGU-2 40/20, T/TRUCK, SIG.RCVR ELECT.CONN, LRV2/3	\$2.00		\$0.18	\$2.18	25	\$54.38	48	2	6		BREDA TRANSPORTATION INC-41208	
022-02-9477	STU12904/190	VALVE, SAFETY, 1/4 NPT 190 PSI PNEUMATIC SYSTEM, LRV2	\$37.24		\$3.26	\$40.50	8	\$323.99	24	8	10		KNORR BRAKE CORP-10718	
022-02-9498	86360E	STRUTS, UPPER, SET W/SHEAR PIN, LRV2	\$1,983.71		\$173.57	\$2,157.28	8	\$17,258.28	7	8	16		TRANSTECH OF S C LP-18682	

Muni Item Number	OEM Part Number	Description	Bid Unit Price	Freight per unit	Tax	Final Unit Price	Qty Order-ed (Annualized Over 2 Years)	Ext. Price	Qty on Hand (As of 6-26-12)	Number of Issues (Annualized Over 2 Years)	Qty Issued (Annualized Over 2 Years)	PM Item	OEM	New Part Number If Available
------------------	-----------------	-------------	----------------	------------------	-----	------------------	--	------------	-----------------------------	--	--------------------------------------	---------	-----	------------------------------

022-02-9526	162694	COVER, RUBBER, CPLR MECH HD, LRV2	\$425.80		\$37.26	\$463.06	13	\$6,019.75	43	19	20		DELLNER COUPLERS INC-49655	
022-02-9528	163117	PLATE,TYPE IDENTIFICATION-AL-AUTO COUPLER,TYPE 100,LRV2	\$30.35		\$2.66	\$33.01	1	\$33.01	1				DELLNER COUPLERS INC-49655	
022-02-9552	15-57413	CLAMP, CABLE, RUBBER, STL AUTOMATIC COUPLER, LRV2	\$8.35		\$0.73	\$9.08	3	\$27.24	2	7	9		DELLNER COUPLERS INC-49655	
022-02-9585	162623	PIN, HEAD, STL. MECHANICAL COUPLER	\$256.00		\$22.40	\$278.40	5	\$1,392.00	20				DELLNER COUPLERS INC-49655	
022-02-9588	14-63856	WIRE, LOCK, DIA=3MM, LG=575-STL, MECHANICAL COUPLER, LRV2	\$63.85		\$5.59	\$69.44	3	\$208.31	21	3	5		DELLNER COUPLERS INC-49655	
022-02-9600	11-62419	BUFFER ASSY.;AUTO COUPLER,MAIN STRUCTURE,LRV2	\$33,280.00		\$2,912.00	\$36,192.00	1	\$36,192.00					DELLNER COUPLERS INC-49655	
022-02-9629	14-53822	SPRING, RUBBER, CRUDE RUBBER, DRAFT GEAR, LRV2	\$359.00		\$31.41	\$390.41	9	\$3,513.71	20	4	16		DELLNER COUPLERS INC-49655	
022-02-9636	5709150000	SEAL, BONA RUBBER, VA-150, DRAFT GEAR, LRV 2/3	\$12.00		\$1.05	\$13.05	25	\$326.25	32	6	25		DARCOID RUBBER CO OF CALI-6086	
022-02-9650	162230	SPRING, SUPPORT, AUTOMATIC COUPLER, LRV2	\$2,548.00		\$222.95	\$2,770.95	3	\$8,312.85	8	1	1		DELLNER COUPLERS INC-49655	
022-02-9654	5653065000	RING, RETAINING, SGH-65MM, ZNP, COUPLER, SUPPORT SPRING,	\$10.00		\$0.88	\$10.88	150	\$1,631.25	289	10	19		DELLNER COUPLERS INC-49655	
022-02-9684	15-51461	SPRING, DISC, SP.STL. CENTERING DRIVE	\$9.45		\$0.83	\$10.28	120	\$1,233.23	10	4	136		DELLNER COUPLERS INC-49655	
022-02-9687	151455	CAM, STL. CENTERING DEVICE, LRV2	\$395.00		\$34.56	\$429.56	5	\$2,147.81	5	5	8		DELLNER COUPLERS INC-49655	
022-02-9688	MB2830DU	BEARING, PTFE STL. CENTERING DEVICE, LRV2	\$2.05		\$0.18	\$2.23	15	\$33.44	58	1	4		BEARING ENGINEERING CO.- 03140	MU2830 DU

Muni Item Number	OEM Part Number	Description	Bid Unit Price	Freight per unit	Tax	Final Unit Price	Qty Order-ed (Annualized Over 2 Years)	Ext. Price	Qty on Hand (As of 6-26-12)	Number of Issues (Annualized Over 2 Years)	Qty Issued (Annualized Over 2 Years)	PM Item	OEM	New Part Number If Available
------------------	-----------------	-------------	----------------	------------------	-----	------------------	--	------------	-----------------------------	--	--------------------------------------	---------	-----	------------------------------

022-02-9700	162980	SWITCH, LIMIT, ASSY, AUTO COUPLER, MAIN STRUCTURE, LRV2	\$710.00		\$62.13	\$772.13	4	\$3,088.50	5	2	2		DELLNER COUPLERS INC-49655	
022-02-9754	162837	SPACER, WIRE FITTING, STL SUSPENSION ATTACHMENT, LH, LRV2	\$245.00		\$21.44	\$266.44	3	\$799.31	6	2	3		DELLNER COUPLERS INC-49655	
022-02-9756	13-62812	ARM, GUIDING, LH, ELECTRIC COUPLER HEAD SUSPENSION, LRV2	\$630.00		\$55.13	\$685.13	2	\$1,370.25	9	1	1		DELLNER COUPLERS INC-49655	
022-02-9800	162237	LINK, OPERATING, ELECTRIC COUPLER HEAD, SUSPENSION, LRV2	\$3,009.00		\$263.29	\$3,272.29	7	\$22,906.01	7	4	8		DELLNER COUPLERS INC-49655	
022-02-9850	11-62236	COUPLER, ELECTRICAL, R/H, LRV2	\$10,900.00		\$953.75	\$11,853.75	3	\$35,561.25	17	13	23		DELLNER COUPLERS INC-49655	
022-02-9870	SKF-51104	BEARING, THRUST, RH REMOTE MIRROR, LRV 2/3	\$20.90		\$1.83	\$22.73	30	\$681.86	40	2	31		BEARING ENGINEERING CO.- 03140	Supplied by SKF
022-02-9873	CIR06F-24-22S-F80	CONNECTOR, ROOF "A" BODY SECT, ELECT, CABLE INST, LRV 2/3	\$111.35		\$9.74	\$121.09	3	\$363.28	6	1	1		VEAM DIV OF LITTON SYS-50760	
022-02-9878	15-58327	CONNECTOR, FEMALE 4 POLE, THERM-PLST, TOP ELECTRIC COUPLER,	\$34.00		\$2.98	\$36.98	10	\$369.75	29	1	6		DELLNER COUPLERS INC-49655	
022-02-9882	13-62680	DEVICE, CONTACT. TOP ELECTRICAL COUPLER (CNTCT BLK ASSY)LRV2	\$1,835.00		\$160.56	\$1,995.56	7	\$13,968.94	9	5	6		DELLNER COUPLERS INC-49655	
022-02-9883	13-62684	SEAL, CR - RUBBER, CONTACT BLK, TOP ELEC. COUPLER, LRV2	\$105.00		\$9.19	\$114.19	5	\$570.94	9	4	9		DELLNER COUPLERS INC-49655	
022-02-9902	162752	SENSOR, COMPLETE, W/CBL CONNECTOR, LRV2	\$965.80		\$84.51	\$1,050.31	4	\$4,201.23	4	4	5		DELLNER COUPLERS INC-49655	
022-02-9914	LA4DC1U	DIODES, SCREW MTG, KQ PANEL , LRV 2/3	\$39.95		\$3.50	\$43.45	15	\$651.68	19	16	38		SAN MATEO ELECTRONIC SUP-50475	

Muni Item Number	OEM Part Number	Description	Bid Unit Price	Freight per unit	Tax	Final Unit Price	Qty Order-ed (Annualized Over 2 Years)	Ext. Price	Qty on Hand (As of 6-26-12)	Number of Issues (Annualized Over 2 Years)	Qty Issued (Annualized Over 2 Years)	PM Item	OEM	New Part Number If Available
------------------	-----------------	-------------	----------------	------------------	-----	------------------	--	------------	-----------------------------	--	--------------------------------------	---------	-----	------------------------------

022-02-9915	K151172	PLATE, LOCKING, END CAP TIMKEN BEARING, LRV 2/3	\$38.69		\$3.39	\$42.08	100	\$4,207.54	145	110	219		BEARING ENGINEERING CO.- 03140	
022-02-9919	25104	ARMATURE, 37.5V, TYPE "SP" MOTOR, WINDSHIELD WIPER, LRV2/3	\$500.00		\$43.75	\$543.75	8	\$4,350.00	15	1	3		T & S TRADING & ENTERPRI-45273	
022-02-9923	FP3011BL	TUBING, SHRINKABLE, 1" DIA, GEARBOX ASSY, 36', LRV 2/3	\$54.00		\$4.73	\$58.73	8	\$469.80	4	7	8		FALCON INDUSTRIAL SUPPLY-45662	
022-02-9931	045-1509	RELAY, K1-K8, VOBC OUTPUT RELAY CARD, 401-2-00058	\$75.00		\$6.56	\$81.56	10	\$815.63	5	2	10		HENGSTLER	
022-02-9932	HFW5A1201K00	RELAY, K1-K8, VOBC OUTPUT RELAY CARD, 3CU 20053AAAB	\$135.00		\$11.81	\$146.81	5	\$734.06	5	2	23		SAN MATEO ELECTRONIC SUP-50475	
022-02-9934	BR779536	CABLE, 1/0 AWG BARE ROPE, 7 X 7 X 95/36 STRAND, .005 OD 116,	\$10.80		\$0.95	\$11.75	375	\$4,404.38	750	1	250		T & S TRADING & ENTERPRI-45273	
022-02-9938	DS1225Y200-932425	CLOCK CHIP, CPU BOARD, ATCS, LRV 2/3	\$19.80		\$1.73	\$21.53	40	\$861.30	18	12	73		T & S TRADING & ENTERPRI-45273	
022-02-9950	14-56170	PIN, SSTL, ELECTRIC COUPLER HEAD, SUSPENSION, LH-RH, LRV2	\$69.75		\$6.10	\$75.85	6	\$455.12	18	1	2		DELLNER COUPLERS INC-49655	
022-02-9981	14-50131-SUPERSED	HOSE, RUBBER, MAIN RESERVOIR PIPE VALVE, LRV2	\$68.00		\$5.95	\$73.95	3	\$221.85	8	1	2		DELLNER COUPLERS INC-49655	
022-02-9983	150125	HOLDER, SEAL, BRASS, MAIN RESERVOIR PIPE VALVE, LRV2	\$182.00		\$15.93	\$197.93	7	\$1,385.48	3	6	8		DELLNER COUPLERS INC-49655	
022-02-9984	150126	SEAL, RUBBER, MAIN RESERVOIR PIPE VALVE, LRV2	\$46.50		\$4.07	\$50.57	3	\$151.71	7	4	5		DELLNER COUPLERS INC-49655	
022-02-9994	CAL5-11	CONTACT BLOCK, AUX, SIDE MNT INO/INC ABB, TRACK BRAKE, LRV 2/3	\$16.50		\$1.44	\$17.94	65	\$1,166.34	12	5	64		BECK ELECTRIC SUPPLY	
022-02-9995	RULON SEAL 1.5X.5	BUSHING, PANTO ROCKER HANGER	\$14.08		\$1.23	\$15.31	100	\$1,531.20	70	12	104		VALLEY RUBBER &	

Muni Item Number	OEM Part Number	Description	Bid Unit Price	Freight per unit	Tax	Final Unit Price	Qty Order-ed (Annualized Over 2 Years)	Ext. Price	Qty on Hand (As of 6-26-12)	Number of Issues (Annualized Over 2 Years)	Qty Issued (Annualized Over 2 Years)	PM Item	OEM	New Part Number If Available
------------------	-----------------	-------------	----------------	------------------	-----	------------------	--	------------	-----------------------------	--	--------------------------------------	---------	-----	------------------------------

													GASKET	
022-02-9996	321878	RING, TERMINAL, WIRE SIZE 4/0, STUD 3/8" AMP.	\$4.04		\$0.35	\$4.39	250	\$1,098.38	75	3	213		SAN MATEO ELECTRONIC SUP-50475	
022-03-0008	KC-D4N	RELAY - POWER, IRU+PSU, ATCS RELAY, KC-D4N	\$131.10		\$11.47	\$142.57	43	\$6,130.56	19	12	43		LEACH	
022-03-0050	13-62766	FILTER UNIT ASSY, AIR, COUPLER PNEUMATIC SYST.,LRV2	\$166.25		\$14.55	\$180.80	13	\$2,350.36	4	12	13		DELLNER COUPLERS INC-49655	
022-03-0054	R079901802	SCREW, CRS REC OVAL CTSK HD, TORX - 1/4X1-1/4, BRK WINDOFF,	\$2.09		\$0.18	\$2.28	600	\$1,366.96	1,079	13	59		BREDA TRANSPORTATION INC-41208	
022-03-0075	156142	COCK ASSY, CUT OUT, COUPLER PNEUMATIC SYST.,LRV2	\$105.95		\$9.27	\$115.22	8	\$921.77	10	4	4		DELLNER COUPLERS INC-49655	
022-03-0114	59316956	BEARING, BALL, (METRIC), DOOR PANEL & HANGER ASSY, LRV 2/3	\$94.20		\$8.24	\$102.44	25	\$2,561.06	10	2	2		VAPOR CORP-19243	
022-03-0126	13-63014	PIN, HOOK PLATE, DELLNER - BSI CPLR ADAPTER, LRV2	\$321.35		\$28.12	\$349.47	2	\$698.94	6				DELLNER COUPLERS INC-49655	
022-03-0151	59326577	SEAL, PORTAL, RH SIDE 36", LRV2	\$20.00		\$1.75	\$21.75	1	\$21.75	7				SUTRAK SALES-41660	
022-03-0156	45616104	BEARING, BALL, MOBILE STEP ASSY, 54", 47", 36", LRV2/3	\$5.10		\$0.45	\$5.55	53	\$293.95	60	7	33		VAPOR CORP-19243	
022-03-0191	3RP1512-1AQ30*	RELAY, TIME DELAY, HVAC HV PANEL, LRV2	\$25.00		\$2.19	\$27.19	18	\$489.38	19	12	15		B & E ENGINEERING CO LTD-43026	
022-03-0201	59326581	SEAL, PORTAL, LH SIDE, DOOR SYSTEM 47"	\$196.30		\$17.18	\$213.48	3	\$640.43	13	2	2		VAPOR CORP-19243	
022-03-0209	59326915-01	CABLE EMERGENCY, 47",RH, LRV2	\$44.20		\$3.87	\$48.07	3	\$144.20	10	3	3		VAPOR CORP-19243	



Muni Item Number	OEM Part Number	Description	Bid Unit Price	Freight per unit	Tax	Final Unit Price	Qty Order-ed (Annualized Over 2 Years)	Ext. Price	Qty on Hand (As of 6-26-12)	Number of Issues (Annualized Over 2 Years)	Qty Issued (Annualized Over 2 Years)	PM Item	OEM	New Part Number If Available
------------------	-----------------	-------------	----------------	------------------	-----	------------------	--	------------	-----------------------------	--	--------------------------------------	---------	-----	------------------------------

022-03-0210	R07480318	DOOR OPERATOR ASSY, 36" A2 B2, LRV 3	\$24,280.80		\$2,124.57	\$26,405.37	1	\$26,405.37	1	1	1		BREDA TRANSPORTATION INC-41208	
022-03-0218	R074810008	ALARM, DOOR OBSTRUCTION, LRV2	\$54.48		\$4.77	\$59.25	27	\$1,599.80	20	13	18		BREDA TRANSPORTATION INC-41208	
022-03-0233	59326915-02	CABLE EMERGENCY, 54",RH, LRV2	\$59.60		\$5.22	\$64.82	10	\$648.15	18	4	4		VAPOR CORP-19243	
022-03-0235	14-51135	WHEEL, BRASS, ELECTRICAL COUPLER, LH, RH, LRV2	\$51.85		\$4.54	\$56.39	25	\$1,409.67	4	4	37		DELLNER COUPLERS INC-49655	
022-03-0239	R07480200	RELEASE ASSY. EMRGNCY, 47"(AB1/3)OU, LRV2	\$1,583.00		\$138.51	\$1,721.51	6	\$10,329.08	11	4	5		BREDA TRANSPORTATION INC-41208	
022-03-0247	2238567	ADAPTER, SWIVEL; AIR SUPPLY UNIT (A1), LRV2	\$22.08		\$1.93	\$24.01	8	\$192.10	18	5	5		KNORR BRAKE CORP-10718	
022-03-0253	OLD-093-40-4900	GLASS, DOOR, 36" LRV2	\$78.80		\$6.90	\$85.70	50	\$4,284.75	376	22	49		UNKNOWN	
022-03-0259	59546419	HANGER ASSY., 36", LRV2	\$8,670.30		\$758.65	\$9,428.95	6	\$56,573.71	7	98	146		GREEN MACHINE SHOP	
022-03-0260	59526371	ROD, HINGE, 36", LRV2	\$84.90		\$7.43	\$92.33	1	\$92.33	3				VAPOR CORP-19243	
022-03-0267	67121227	SCREW, FLD HEX SKT-ATT.PT(METRIC)M8X16MM LG.STL ZNP, LRV2	\$1.20		\$0.11	\$1.31	88	\$114.84	103	6	35		VAPOR CORP-19243	
022-03-0284	59526397	PLATE, COVER, DOOR PANEL & HANGER ASSY 47" LRV2	\$66.80		\$5.85	\$72.65	2	\$145.29	6	1	1		VAPOR CORP-19243	
022-03-0314	BRS#1	GLASS, 1/4 LAMINATED, GREY, WITH 4-1/2 HOLES	\$142.73		\$12.49	\$155.22	192	\$29,802.02	3	121	157		CURVED GLASS DISTRIBUTORS -5937	

Muni Item Number	OEM Part Number	Description	Bid Unit Price	Freight per unit	Tax	Final Unit Price	Qty Order-ed (Annualized Over 2 Years)	Ext. Price	Qty on Hand (As of 6-26-12)	Number of Issues (Annualized Over 2 Years)	Qty Issued (Annualized Over 2 Years)	PM Item	OEM	New Part Number If Available
------------------	-----------------	-------------	----------------	------------------	-----	------------------	--	------------	-----------------------------	--	--------------------------------------	---------	-----	------------------------------

022-03-0321	59546420	BEARING ASSY. HANGER, RH AB 1/3, 47" LRV2	\$5,756.40		\$503.69	\$6,260.09	1	\$6,260.09	2	1	2		VAPOR CORP-19243	
022-03-0325	14-52404	PIN, STL, ELECTRIC HEAD SUSPENSION, LRV2	\$36.25		\$3.17	\$39.42	23	\$906.70	9	8	19		DELLNER COUPLERS INC-49655	
022-03-0327	152567	PIN, GUIDING, SSTL, LRV2	\$168.00		\$14.70	\$182.70	5	\$913.50	7	1	6		DELLNER COUPLERS INC-49655	
022-03-0331	162841	SEAL, EDGE, ELECTRICAL COUPLER, LH, RH, LRV2	\$98.75		\$8.64	\$107.39	25	\$2,684.77	29	2	21		DELLNER COUPLERS INC-49655	
022-03-0333	15-56553	SPRING, TENSION, SSTL, LRV2	\$21.50		\$1.88	\$23.38	20	\$467.63	21	4	21		DELLNER COUPLERS INC-49655	
022-03-0562	R074818019	CAPACITOR, 2200 MFD, 63V AXIAL, BATT & CKT,BRKR BOX,LRV 2/3	\$60.00		\$5.25	\$65.25	10	\$652.50	29	4	6		BREDA TRANSPORTATION INC-41208	
022-03-0607	41A296328AGP1	LEM, AC-DC CURRENT MEASURING MODULE, NORMAL 300AMP-RMS LRV2	\$658.57		\$57.62	\$716.19	70	\$50,133.64	30	3	55		GENERAL ELECTRIC TRANS - 59233	
022-03-0611	R078837938	PUMP (ONLY), WATER TANK, WINDSHIELD, LRV2/3	\$150.00		\$13.13	\$163.13	15	\$2,446.88	12	13	13		BREDA TRANSPORTATION INC-41208	
022-03-0696	453835	RING, SEAL,(A22X27MM,AL),BRK COMPRESSOR, ALL BREDA	\$0.75		\$0.07	\$0.82	50	\$40.78	116	134	176	P	KNORR BRAKE CORP-10718	
022-03-0703	462523	PIN,ROLL-10 X 45MM DIN 1481, PAD HOLDER RH/LH, BRAKE CALIPER	\$0.59		\$0.05	\$0.64	50	\$32.08	232	18	38		HARRISON & BONINI INC-8985	
022-03-0748	524.168	SENSOR, ASSY. AMBIENT TEMP HVAC, LRV2	\$49.85		\$4.36	\$54.21	15	\$813.18	74	10	27		SUTRAK SALES-41660	
022-03-0777	84282806	TIE, HARNESS, TY-WRAP LRV2	\$0.50		\$0.04	\$0.54	100	\$54.38	0				VAPOR RAIL-57947	
022-03-0780	6S6DC/48V	LAMP, 48 VDC(C7A FILAMENT ONLY)LRV2	\$1.35		\$0.12	\$1.47	500	\$734.06	774	319	1,282	P	T & S TRADING & ENTERPRI-45273	

Muni Item Number	OEM Part Number	Description	Bid Unit Price	Freight per unit	Tax	Final Unit Price	Qty Order-ed (Annualized Over 2 Years)	Ext. Price	Qty on Hand (As of 6-26-12)	Number of Issues (Annualized Over 2 Years)	Qty Issued (Annualized Over 2 Years)	PM Item	OEM	New Part Number If Available
------------------	-----------------	-------------	----------------	------------------	-----	------------------	--	------------	-----------------------------	--	--------------------------------------	---------	-----	------------------------------

022-03-0781	5685006000	FITTING, GREASE, STRAIGHT, M6 MM ZNP, COUPLER, SUSPENSION,	\$0.25		\$0.02	\$0.27	200	\$54.38	195	5	82		HARRISON & BONINI INC-8985	
022-03-0799	57520923-06*	SOCKET(PIN1,2) LRV2	\$1.42		\$0.12	\$1.55	65	\$100.58	38	2	55		BREDA TRANSPORTATION INC-41208	
022-03-0803	581104-23-01	RELAY, DC PLUGIN, DOOR CONTROL ASSY. 36" AZ,B2, LRV2	\$79.30		\$6.94	\$86.24	13	\$1,121.10	24	5	15		VAPOR CORP-19243	
022-03-0811	58810806-01	LENS, CAP ASSY, RED, LIGHT ASSY LRV2	\$38.30		\$3.35	\$41.65	10	\$416.51	32	2	2		VAPOR CORP-19243	
022-03-0853	59246145	INSERT, TRACK(NYLON)HIGH/LOW STEP ASSY. 54" LRV2	\$76.20		\$6.67	\$82.87	18	\$1,491.62	12	4	14		VAPOR CORP-19243	
022-03-0865	59316225	COILED CORD, END PIECE, LRV2	\$112.50		\$9.84	\$122.34	10	\$1,223.44	23	1	3		VAPOR CORP-19243	
022-03-0866	41A238622P1	COLLAR, GEAR UNIT, LRV2	\$215.45		\$18.85	\$234.30	20	\$4,686.04	0	15	15		G E CO-07966	
022-03-0878	59316383	WHEEL, GEAR LRV2	\$1,114.90		\$97.55	\$1,212.45	1	\$1,212.45	5	1	1		VAPOR CORP-19243	
022-03-0901	59316865-MS	SPINDLE, NUT CARRIER, LRV2	\$143.00		\$12.51	\$155.51	10	\$1,555.13	26	12	14		MUNI- GREEN LIGHT RAIL-8888498	
022-03-0908	59316922	WHEEL ASSY. TRAVERSING, ALL DOOR HNGR, LRV2	\$105.10		\$9.20	\$114.30	20	\$2,285.93	15	14	17		VAPOR CORP-19243	
022-03-0911	59316951	BUSHING, BEARING(METRIC)LRV2	\$5.20		\$0.46	\$5.66	5	\$28.28	10	3	4		VAPOR CORP-19243	
022-03-0924	312627-HO	REPAIR KIT, SINGLE SOLENOID, LRV 2/3	\$30.00		\$2.63	\$32.63	5	\$163.13	8	1	6		FESTO-8889040	

Muni Item Number	OEM Part Number	Description	Bid Unit Price	Freight per unit	Tax	Final Unit Price	Qty Order-ed (Annualized Over 2 Years)	Ext. Price	Qty on Hand (As of 6-26-12)	Number of Issues (Annualized Over 2 Years)	Qty Issued (Annualized Over 2 Years)	PM Item	OEM	New Part Number If Available
------------------	-----------------	-------------	----------------	------------------	-----	------------------	--	------------	-----------------------------	--	--------------------------------------	---------	-----	------------------------------

022-03-0925	59320569	VALVE, SOLENOID(4 WAY)STPS, 36", 47". LRV2	\$426.00		\$37.28	\$463.28	10	\$4,632.75	4	18	35		VAPOR CORP-19243	
022-03-0926	59320677-02	VALVE, DUBL SLND(4 WAY)ALL STEPS, LRV2	\$744.00		\$65.10	\$809.10	10	\$8,091.00	8	36	71		VAPOR CORP-19243	
022-03-0928	314673-TO	REPAIR KIT, DOUBLE SOLENOID, LRV 2/3	\$25.00		\$2.19	\$27.19	15	\$407.81	10	2	15		FESTO-8889040	
022-03-0950	59330475	SWITCH ASSY. DOOR OUT OF SERVICE, DOOR OPERATOR ASSY.36" AB2	\$1,226.20		\$107.29	\$1,333.49	9	\$12,001.43	20	3	4		VAPOR CORP-19243	
022-03-0952	93710-20	CABLE, EMERGENCY, DOOR OPERATOR ASSY. 47"	\$60.00		\$5.25	\$65.25	43	\$2,805.75	0	21	41		PAPILLON PRODUCTS LLC-51249	
022-03-0959	59326929	CONNECTOR, "M" BASE LRV2	\$1.95		\$0.17	\$2.12	50	\$106.03	100	3	6		VAPOR CORP-19243	
022-03-0960	2004W0094	PIN, CONTACT, DOOR OP. ASSY, DOOR MOTOR. ASSY, LRV2/3	\$1.30		\$0.11	\$1.41	100	\$141.38	372	4	20		VAPOR CORP-19243	
022-03-0961	59326929-02	PIN, CONTACT, DOOR PANEL AND HANGER ASSY, LRV2/3	\$1.30		\$0.11	\$1.41	35	\$49.48	32	4	35		ALLEN TRANSIT SERVICES-69939	2004W0532
022-03-1003	OLD-022-55-0274	SEAL ASSY, (SENSITIVE EDGE), 47", 54" RH , LRV 2/3	\$5.00		\$0.44	\$5.44	40	\$217.50	10	36	40		UNKNOWN	
022-03-1004	59336726	SEAL ASSY, (SENSITIVE EDGE), 36"; 47"; 54" LH, LRV 2/3	\$228.80		\$20.02	\$248.82	70	\$17,417.40	18	54	61		VAPOR CORP-19243	
022-03-1009	59336883*	SOLID STATE UNIT LRV2	\$561.96		\$49.17	\$611.13	3	\$1,833.38	1	2	5		BREDA TRANSPORTATION INC-41208	

Muni Item Number	OEM Part Number	Description	Bid Unit Price	Freight per unit	Tax	Final Unit Price	Qty Order-ed (Annualized Over 2 Years)	Ext. Price	Qty on Hand (As of 6-26-12)	Number of Issues (Annualized Over 2 Years)	Qty Issued (Annualized Over 2 Years)	PM Item	OEM	New Part Number If Available
------------------	-----------------	-------------	----------------	------------------	-----	------------------	--	------------	-----------------------------	--	--------------------------------------	---------	-----	------------------------------

022-03-1011	59336924-01	CORD ASSY. COILED LRV2	\$98.80		\$8.65	\$107.45	26	\$2,793.57	52	5	5		VAPOR CORP-19243	
022-03-1062	59420250	SWITCH AND BRACKET ASSY. LH, H/L STP, LRV2	\$608.40		\$53.24	\$661.64	8	\$5,293.08	17	8	8		VAPOR CORP-19243	
022-03-1070	59510732	BUSHING, LRV2	\$52.10		\$4.56	\$56.66	50	\$2,832.94	198	7	24		VAPOR CORP-19243	
022-03-1076	5796753600	DOOR, OPERATOR ASSY. (ELEC), CENTER	\$3,934.70		\$344.29	\$4,278.99	4	\$17,115.95					ALLEN TRANSIT SERVICES-69939	
022-03-1079	59516423	ROD, ECCENTRIC, LRV2	\$99.20		\$8.68	\$107.88	8	\$863.04	5	2	2		VAPOR CORP-19243	
022-03-1095	59536426	FIXED ARM ASSY. RH, LRV2	\$1,836.50		\$160.69	\$1,997.19	3	\$5,991.58	0	5	5		VAPOR CORP-19243	
022-03-1096	59536427	FIXED ARM ASSY. LH, LRV2	\$1,780.50		\$155.79	\$1,936.29	9	\$17,426.64	8	3	4		VAPOR CORP-19243	
022-03-1115	82W043	ADHESIVE, PIPE SEAL, ANABROBIC, DOOR STEP, LRV2/3	\$38.20		\$3.34	\$41.54	7	\$290.80	5	2	2		VAPOR CORP-19243	
022-03-1171	97120021-40	ASSY. RECTIFIER, DOOR OPERATOR ASSY 36" 47" 54" LRV2	\$27.70		\$2.42	\$30.12	14	\$421.73	0	1	1		VAPOR CORP-19243	
022-03-1193	99210860	RECTIFIER, BRIDGE FULL WAVE, LRV2	\$35.75		\$3.13	\$38.88	5	\$194.39	13	5	6		ALLEN TRANSIT SERVICES-69939	
022-03-1194	9949701G5	BRUSH, GROUND, HOLDER(TRAILER & MOTOR TRUCK)LRV2	\$268.23		\$23.47	\$291.70	5	\$1,458.50	20	2	2		GENERAL ELECTRIC TRANS - 59233	
022-03-1291	B33096/03220	BUSHING, PAD HOLDER, LH, BRAKE, LRV2	\$45.00		\$3.94	\$48.94	10	\$489.38	20	1	10		BREDA TRANSPORTATION INC-41208	
022-03-1292	B33096/05215	BUSHING,PAD HOLDER, LH, BRAKE, LRV2	\$33.09		\$2.90	\$35.99	40	\$1,439.42	40	1	40		KNORR BRAKE CORP-10718	
022-03-1342	B78420	O-RING; MAGNET VALVE ASSY; (P2), LRV2	\$8.42		\$0.74	\$9.16	10	\$91.57	20				KNORR BRAKE CORP-10718	

Muni Item Number	OEM Part Number	Description	Bid Unit Price	Freight per unit	Tax	Final Unit Price	Qty Order-ed (Annualized Over 2 Years)	Ext. Price	Qty on Hand (As of 6-26-12)	Number of Issues (Annualized Over 2 Years)	Qty Issued (Annualized Over 2 Years)	PM Item	OEM	New Part Number If Available
------------------	-----------------	-------------	----------------	------------------	-----	------------------	--	------------	-----------------------------	--	--------------------------------------	---------	-----	------------------------------

022-03-1383	13-84500	CABLE ASSY, TL3, TOP, ELECTRIC COUPLER, LRV 2/3	\$1,360.00		\$119.00	\$1,479.00	1	\$1,479.00	1	1	1		DELLNER COUPLERS INC-49655	
022-03-1392	FR200995	SPRING, AIR (TYPE 28), MOTOR AND TRAILER TRUCK, LRV2/3	\$900.00		\$78.75	\$978.75	84	\$82,215.00	14	58	76		BREDA TRANSPORTATION INC-41208	
022-03-1400	59246183	OUTBOARD STEP ASSY,47", LRV2	\$11,927.10		\$1,043.62	\$12,970.72	3	\$38,912.16	0				VAPOR CORP-19243	
022-03-1401	J19252815	SHIM, LOWER, MT VRT BMP STP LRV2/3	\$71.83		\$6.29	\$78.12	10	\$781.20	73	5	11		BREDA TRANSPORTATION INC-41208	
022-03-1404	J19252820	LATERAL SHOCK ABSORBER, LRV2	\$224.40		\$19.64	\$244.04	16	\$3,904.56	29	35	61		BREDA TRANSPORTATION INC-41208	
022-03-1408	J19253051	BUSHING, BRK. CLPR. SSPTN HNGR, TRK FRM, LRV2	\$20.00		\$1.75	\$21.75	50	\$1,087.50	54	9	48		BREDA TRANSPORTATION INC-41208	
022-03-1411	J19256160	TUBE, SANDING NOZZLE, RH, MOTOR TRUCK, LRV 2/3	\$25.00		\$2.19	\$27.19	373	\$10,140.94	87	189	421		BREDA TRANSPORTATION INC-41208	
022-03-1416	J19256185	TUBE, SANDING NOZZLE, LH, MOTOR TRUCK, LRV 2/3	\$25.00		\$2.19	\$27.19	375	\$10,195.31	99	159	423		BREDA TRANSPORTATION INC-41208	
022-03-1439	251114	ARMATURE, TYPE "S" MOTOR; WINDSHIELD WIPER, LRV2/3	\$150.00		\$13.13	\$163.13	5	\$815.63	10	1	3		BREDA TRANSPORTATION INC-41208	
022-03-1443	R07524326	ADAPTER, M/M-3/8-9/16, LRV2	\$7.00		\$0.61	\$7.61	16	\$121.80	27	2	2		BREDA TRANSPORTATION INC-41208	
022-03-1482	5426	PLUG, OVL 5/8	\$75.83		\$6.63	\$82.46	15	\$1,236.90	55				OLAB	
022-03-1484	J19290555*	CLAMP RSGU-1 20/20-W1 LRV2	\$14.82		\$1.30	\$16.11	25	\$402.81	2	11	25		BREDA TRANSPORTATION INC-41208	
022-03-1485	RSGU-1-25/20-W1	CLAMP, TRUCK, PNEUMATIC SYSTEM, ALL BREDA	\$1.80		\$0.16	\$1.96	48	\$93.96	52	21	69		UNKNOWN	
022-03-1486	J19290557*	CLAMP RSGU-1 16/20-W1 LRV2	\$7.25		\$0.63	\$7.89	25	\$197.20	45	2	5		BREDA TRANSPORTAT	

Muni Item Number	OEM Part Number	Description	Bid Unit Price	Freight per unit	Tax	Final Unit Price	Qty Order-ed (Annualized Over 2 Years)	Ext. Price	Qty on Hand (As of 6-26-12)	Number of Issues (Annualized Over 2 Years)	Qty Issued (Annualized Over 2 Years)	PM Item	OEM	New Part Number If Available
------------------	-----------------	-------------	----------------	------------------	-----	------------------	--	------------	-----------------------------	--	--------------------------------------	---------	-----	------------------------------

													ION INC-41208	
022-03-1490	J19290601	ADAPTER, MXM, M24 - 1/2	\$5.00		\$0.44	\$5.44	8	\$43.50	15				BREDA TRANSPORTATION INC-41208	
022-03-1495	R07524360	HOSE CONNECTION; UNDERFLOOR PIPING, PNEUMATIC SYSTEM, LRV2	\$77.96		\$6.82	\$84.78	33	\$2,797.86	19	17	24		BREDA TRANSPORTATION INC-41208	
022-03-1496	MSH7/8-5	HOSE, SAND, MOLDED	\$7.55		\$0.66	\$8.21	650	\$5,336.91	338	271	951		VALLEY RUBBER & GASKET	
022-03-1506	J19291282	BUSH-AWG 4/0 LRV2	\$27.94		\$2.44	\$30.38	50	\$1,519.00	122	2	5		BREDA TRANSPORTATION INC-41208	
022-03-1522	J19291899	PLATE, GROUND BRUSH REFER TO 5-48-4 OR 5-51-13	\$146.00		\$12.78	\$158.78	25	\$3,969.38	41	3	4		BREDA TRANSPORTATION INC-41208	
022-03-1546	R07354157	PORTAL PROFILE, LH SIDE, 36/54", DOOR PROFILE INST., LRV 2/3	\$30.00		\$2.63	\$32.63	6	\$195.75	31	1	1		BREDA TRANSPORTATION INC-41208	
022-03-1556	IMLK1-1-53-15.0-61	CIRCUIT BREAKER, 15A, LRV2	\$28.55		\$2.50	\$31.05	15	\$465.72	17	9	9		AIRPAX-8888414	
022-03-1557	R07492109	BREAKER, CIRCUIT, 25A, LRV2	\$15.00		\$1.31	\$16.31	6	\$97.88	24	2	5		BREDA TRANSPORTATION INC-41208	
022-03-1558	OLD-022-55-0448	BREAKER, CIRCUIT, 5A(BD PANEL)LRV2	\$12.00		\$1.05	\$13.05	10	\$130.50	32	10	13		UNKNOWN	
022-03-1564	R07492201	SWITCH, TOGGLE, TWO POLE, KT PANEL, LRV2	\$33.10		\$2.90	\$36.00	3	\$108.00	10				BREDA TRANSPORTATION INC-41208	
022-03-1567	M074922049	SWITCH, HEAD LIGHT, LRV2	\$71.08		\$6.22	\$77.30	8	\$618.43	16	3	5		BREDA TRANSPORTATION INC-41208	

Muni Item Number	OEM Part Number	Description	Bid Unit Price	Freight per unit	Tax	Final Unit Price	Qty Order-ed (Annualized Over 2 Years)	Ext. Price	Qty on Hand (As of 6-26-12)	Number of Issues (Annualized Over 2 Years)	Qty Issued (Annualized Over 2 Years)	PM Item	OEM	New Part Number If Available
------------------	-----------------	-------------	----------------	------------------	-----	------------------	--	------------	-----------------------------	--	--------------------------------------	---------	-----	------------------------------

022-03-1568	R07492211	SWITCH, INTERIOR LIGHT, OPERATOR CONSOLE, LRV2	\$20.00		\$1.75	\$21.75	8	\$174.00	10	4	6		BREDA TRANSPORTATION INC-41208	
022-03-1573	R07492255	SWITCH, PUSHBUTTON, OP CONSOLE ASSY, LRV 2/3	\$105.11		\$9.20	\$114.31	13	\$1,485.99	15	8	10		BREDA TRANSPORTATION INC-41208	
022-03-1576	M074922589	SCREEN, DISPLAY, PUSHBUTTON SWITCH, LRV2	\$21.48		\$1.88	\$23.36	4	\$93.46	8	2	3		BREDA TRANSPORTATION INC-41208	
022-03-1577	R07492259	BARRIER, PUSHBUTTON FOR OPERATOR CONSOLE ASSY, LRV 2/3	\$13.25		\$1.16	\$14.41	110	\$1,584.56	24	19	140		BREDA TRANSPORTATION INC-41208	
022-03-1578	LC1DT256BD	CONTACTOR, 40-12A(KQ PANEL)LRV2 ONLY	\$108.00		\$9.45	\$117.45	15	\$1,761.75	25	19	45		T & S TRADING & ENTERPRI-45273	
022-03-1579	LC1D1286BD	CONTACTOR, 20-2C,12A(KQ PANEL)LRV2	\$149.00		\$13.04	\$162.04	15	\$2,430.56	70	34	41		TELEMECANIQ UE-9999369	
022-03-1580	LADN22	CONTACTS, AUX. BLOCK, AUX RELAY PANEL, LRV 2/3	\$41.50		\$3.63	\$45.13	45	\$2,030.91	54	17	20		TELEMECANIQ UE-9999369	
022-03-1594	M164624239	RELAY, KR PANEL, A END(SK115 ELESTA)LRV2	\$112.25		\$9.82	\$122.07	18	\$2,197.32	14	12	18		BREDA TRANSPORTATION INC-41208	
022-03-1625	R07586512/2	VALVE, 3-WAY , STEP EXT., CUT-OUT ASSY, LRV 3	\$168.45		\$14.74	\$183.19	14	\$2,564.68	3	8	9		BREDA TRANSPORTATION INC-41208	
022-03-1650	R07586520	SILENCER, ENTRANCE DOOR BASEPLATE ASSY	\$14.16		\$1.24	\$15.40	18	\$277.18	23	8	9		BREDA TRANSPORTATION INC-41208	
022-03-1654	R07495161	SWITCH, DERAIL WARNING, W/FASTENERS, ALL TRCKS, ALL BREDA	\$120.55		\$10.55	\$131.09	10	\$1,310.93	25	8	9		BREDA TRANSPORTATION INC-41208	
022-03-1675	OLD-022-55-0287	STRAINER, LRV2	\$20.71		\$1.81	\$22.52	4	\$90.10	4	2	2		UNKNOWN	



Muni Item Number	OEM Part Number	Description	Bid Unit Price	Freight per unit	Tax	Final Unit Price	Qty Order-ed (Annualized Over 2 Years)	Ext. Price	Qty on Hand (As of 6-26-12)	Number of Issues (Annualized Over 2 Years)	Qty Issued (Annualized Over 2 Years)	PM Item	OEM	New Part Number If Available
------------------	-----------------	-------------	----------------	------------------	-----	------------------	--	------------	-----------------------------	--	--------------------------------------	---------	-----	------------------------------

022-03-1679	VE708449-AKIT	MIRROR ASSY KIT, CONNEX, W/BACKET, LRV2/3	\$34.20		\$2.99	\$37.19	25	\$929.81	205	8	11		T & S TRADING & ENTERPRI-45273	
022-03-1686	R074954027*	TUBE, RUBBER MESH, 1 0X0.16(STC3A)LRV22	\$2.50		\$0.22	\$2.72	75	\$203.91	62	2	29		BREDA TRANSPORTATION INC-41208	
022-03-1734	R0749543021	NUT, RING, 42.8 X 5.1MM, CODE 143, LRV2/3	\$0.25		\$0.02	\$0.27	25	\$6.75	54	1	1		BREDA TRANSPORTATION INC-41208	
022-03-1735	R0749543023	NUT, RING, 63.5 X 5.1MM, CODE 145, LRV2/3	\$0.21		\$0.02	\$0.23	25	\$5.71	114				BREDA TRANSPORTATION INC-41208	
022-03-1786	R0749546021	TY-WRAPS, 3.94DIAX14.96X0.18,SST, LRV2	\$0.65		\$0.06	\$0.71	200	\$141.92	100	4	106		BREDA TRANSPORTATION INC-41208	
022-03-1795	R07495709	PLUG, STRAIGHT; ELECTRIC CABLE, ROOF "A" BODY, LRV2/3	\$241.66		\$21.14	\$262.80	3	\$788.40	11				BREDA TRANSPORTATION INC-41208	
022-03-1803	R07495726	STRAIGHT PLUG, TRACK BRAKE CABLE	\$89.00		\$7.79	\$96.79	10	\$967.88	17	4	8		BREDA TRANSPORTATION INC-41208	
022-03-1816	SKU-1018	TUBING, BRACKET SUPPORT, BRAKE, ACTUATOR, LH, LRV2/3	\$45.00		\$3.94	\$48.94	15	\$734.06	23	19	41		COLE FOX HARDWARE-07792	
022-03-1817	U15034	BRACKET, SUPPORT, BRAKE ACTUATOR, LH, LRV2	\$534.82		\$46.80	\$581.62	12	\$6,979.40	19				KNORR BRAKE CORP-10718	
022-03-1821	32020021	HOSE, RUBBER, 1", HERCULES YELLOW, SANDER, LRV2/3	\$8.19		\$0.72	\$8.91	1,700	\$15,141.26	2,019	301	3,020	P	BAY ENGINE & PARTS-54236	
022-03-1911	716015	INSULATOR "BIG RED" 5/8-11 LRV2	\$53.95		\$4.72	\$58.67	8	\$469.37	19	2	7		TRANSTECH OF S C LP-18682	

Muni Item Number	OEM Part Number	Description	Bid Unit Price	Freight per unit	Tax	Final Unit Price	Qty Order-ed (Annualized Over 2 Years)	Ext. Price	Qty on Hand (As of 6-26-12)	Number of Issues (Annualized Over 2 Years)	Qty Issued (Annualized Over 2 Years)	PM Item	OEM	New Part Number If Available
------------------	-----------------	-------------	----------------	------------------	-----	------------------	--	------------	-----------------------------	--	--------------------------------------	---------	-----	------------------------------

022-03-1921	3RH1921-1EA11	CONTACT, HVAC AUXILIARY	\$5.50		\$0.48	\$5.98	13	\$77.76	7	8	9		SIEMENS TRANSPORTATION SY-06755	A0205700
022-03-1951	SFM-2764-4PF	FILTER, HVAC MOD AIR INTAKE	\$9.24		\$0.81	\$10.05	1,550	\$15,575.18	1,125	551	1,519	P	APPLIED AIR FILTERS-02265	
022-03-2004	41215	SLEEVE, COMPRESSION FITTING,1/4,MOBIL STEP ASSY,36",47",54"	\$5.00		\$0.44	\$5.44	50	\$271.88	58	5	15		CENTER HARDWARE CO INC-4678	
022-03-2013	157933	ADAPTER, PNEUMATIC SYSTEM, 4F64XS-1/8-STL, LRV2	\$35.95		\$3.15	\$39.10	5	\$195.48	7	3	4		DELLNER COUPLERS INC-49655	
022-03-2014	15-59016	ADAPTER, PNEUMATIC SYSTEM, 1/4-STL, LRV2	\$25.00		\$2.19	\$27.19	15	\$407.81	23	2	4		DELLNER COUPLERS INC-49655	
022-03-2018	151358	ADAPTER, V40XS6-1/8-STL, CPLR, PNEU SYST, LRV2	\$78.15		\$6.84	\$84.99	3	\$254.96	7	1	1		DELLNER COUPLERS INC-49655	
022-03-2022	R07524339	ADAPTER, M/F-1/4-3/8, LRV2	\$5.00		\$0.44	\$5.44	50	\$271.88	106	2	2		BREDA TRANSPORTATION INC-41208	
022-03-2047	R07586105	PRESSURE SWITCH(B15)LRV2	\$40.00		\$3.50	\$43.50	5	\$217.50	6	2	5		BREDA TRANSPORTATION INC-41208	
022-03-2048	R07586106	PRESSURE SWITCH (B16), LRV2	\$45.00		\$3.94	\$48.94	8	\$391.50	14	2	3		BREDA TRANSPORTATION INC-41208	
022-03-2049	802929	SWITCH, PRESSURE (B16A), LRV2	\$691.76		\$60.53	\$752.29	1	\$752.29	2	2	3		KNORR BRAKE CORP-10718	
022-03-2057	R07586118	SILENCER, SAV/SEV-T VALVES, LRV2	\$632.42		\$55.34	\$687.76	18	\$12,379.62	21	30	44		BREDA TRANSPORTATION INC-41208	

Muni Item Number	OEM Part Number	Description	Bid Unit Price	Freight per unit	Tax	Final Unit Price	Qty Order-ed (Annualized Over 2 Years)	Ext. Price	Qty on Hand (As of 6-26-12)	Number of Issues (Annualized Over 2 Years)	Qty Issued (Annualized Over 2 Years)	PM Item	OEM	New Part Number If Available
------------------	-----------------	-------------	----------------	------------------	-----	------------------	--	------------	-----------------------------	--	--------------------------------------	---------	-----	------------------------------

022-03-2102	179551	CONTACT, SPRING; CONTACT DEVICE, TOP, LRV2/3	\$62.95		\$5.51	\$68.46	5	\$342.29	10	1	10		DELLNER COUPLERS INC-49655	
022-03-2108	22900045	COMMUTATOR, 5-1/4 DIA 123 BARS, COMP.MOTOR, TECH SYST,LRV2/3	\$1,528.50		\$133.74	\$1,662.24	11	\$18,284.68	3	2	7		VINCENT ELECTRIC MOTOR C-19363	
022-03-2115	J60-0300	BRUSH, 1/4 X 1/4 X 1/2, COMP. MOTOR, TECH. SYST., LRV2/3	\$27.00		\$2.36	\$29.36	25	\$734.06	1	1	1		SCHUNK GRAPHITE TECH-16623	
022-03-2116	J81-0612	RESISTOR, WW FXD, 7 OHMS, 500W, COMP. MOTOR, TECH.SYS,LRV2/3	\$5.00		\$0.44	\$5.44	25	\$135.94	19	2	25		H3 SUPPLIES	
022-03-2121	I/80031RG	GASKET, RUBBER, COVER, BRAKE ACTUATOR, LH, LRV2/3	\$7.50		\$0.66	\$8.16	10	\$81.56	23	2	15		KRAFT INDUSTRIAL SUPPLY -10782	
022-03-2127	S-7415-8	SOCKET, W/ROTARY LOCK, SIDE DESTINATION SIGN, LRV3	\$1.00		\$0.09	\$1.09	4	\$4.35	8				TRANS-LITE-18652	
022-03-2131	100B.SS.SFM.V E	COMMUTATOR, 100 BAR, COMP. MOTOR STONE SAFETY, LRV2/3	\$1,348.50		\$117.99	\$1,466.49	2	\$2,932.99	4				VINCENT ELECTRIC MOTOR C-19363	
022-03-2142	R0748180114	RESISTOR, 4.7K, 2W, BATTERY & CKT BREAKER BOX, LRV 2/3	\$75.00		\$6.56	\$81.56	13	\$1,060.31	30	1	8		BREDA TRANSPORTATION INC-41208	
022-03-2229	S-12229-2	RESISTOR,1.1 OHM,500W, W.W.;DC, COMP/MOTOR,STONE SFTY,LRV2/3	\$210.94		\$18.46	\$229.40	3	\$688.21	6	1	9		COLE FOX HARDWARE-07792	
022-03-2313	A52014/3	BUSHING, DRY, 16 X 18 X 20 PISTON, BRAKE ACTUATOR, LRV2/3	\$2.28		\$0.20	\$2.48	35	\$86.78	20	2	40		KNORR BRAKE CORP-10718	
022-03-2322	94070-20	STOP ASSY, 7.5X11.5X45MM LG;DOOR HANGER, 36",47",54", LRV2/3	\$40.00		\$3.50	\$43.50	78	\$3,393.00	89	3	49		PAPILLON PRODUCTS LLC-51249	
022-03-2323	94100-30	STOP ASSY,7.0X12.0X37.5MM LG;DOOR HANGER,	\$40.00		\$3.50	\$43.50	20	\$870.00	77	3	22		PAPILLON PRODUCTS LLC-51249	

Muni Item Number	OEM Part Number	Description	Bid Unit Price	Freight per unit	Tax	Final Unit Price	Qty Order-ed (Annualized Over 2 Years)	Ext. Price	Qty on Hand (As of 6-26-12)	Number of Issues (Annualized Over 2 Years)	Qty Issued (Annualized Over 2 Years)	PM Item	OEM	New Part Number If Available
------------------	-----------------	-------------	----------------	------------------	-----	------------------	--	------------	-----------------------------	--	--------------------------------------	---------	-----	------------------------------

		36",47",54",LRV2/3												
022-03-2327	5659007000	RING, RETAINER, ELECTRICAL COUPLER, LH/RH, LRV2/3	\$1.50		\$0.13	\$1.63	1,000	\$1,631.25	2,000	3	1,502		DELLNER COUPLERS INC-49655	
022-03-2338	R8-2RS	BEARING, BALL, WIPER MOTOR, LRV2	\$6.10		\$0.53	\$6.63	20	\$132.68	23	1	10		BEARING ENGINEERING CO.-03140	KOYO
022-03-2343	B43825	BUSHING, LEVER CONNECTOR, BRAKE ACT. LH, LRV2	\$24.72		\$2.16	\$26.88	20	\$537.66	20	1	30		KNORR BRAKE CORP-10718	
022-03-2347	539.219	COIL ASSEMBLY, CONDENSER	\$3,545.00		\$310.19	\$3,855.19	4	\$15,420.75	1	5	5		T & S TRADING & ENTERPRI-45273	
022-03-2356	59936201	MOTOR ASSY. ELECTRIC W/COUPLING, DOOR OP. 36" 14" 54", LRV3	\$671.90		\$58.79	\$730.69	2	\$1,461.38	16	3	3		VAPOR CORP-19243	
022-03-2357	83101	SEAL, KIT, METRIC, DOUBLE ACTG. CYL., ARTIC TROLLEY	\$84.41		\$7.39	\$91.80	15	\$1,376.94	24	1	10		VALLEY RUBBER & GASKET	
022-03-2361	H-7331-4	CAP, SW. MOM, YELLOW, CTRL. PANEL ASSY, DEST.SIGN, LRV2/3	\$5.60		\$0.49	\$6.09	25	\$152.25	0	1	11		TRANS LITE INC-18652	
022-03-2362	H-7331-5	CAP, SW. MOM, RED, CTRL. PANEL ASSY, DEST. SIGN, LRV2/3	\$5.60		\$0.49	\$6.09	25	\$152.25	50	1	12		TRANS LITE INC-18652	
022-03-2363	H-7331-6	CAP, SW. MOM, BLUE, CTRL. PANEL ASSY, DEST. SIGN, LRV2/3	\$5.60		\$0.49	\$6.09	15	\$91.35	30				TRANS LITE INC-18652	
022-03-2370	C-1926	BRUSH, CARBON, GRADE CG651, WINDSHIELD WIPER MOTOR, LRV2	\$4.11		\$0.36	\$4.47	25	\$111.74	57	3	25		CARBONE OF AMERICA-4460	
022-03-2383	5992110	SWITCH, PASSENGER CONTROL, OUTSIDE, LRV 2/3	\$27.06		\$2.37	\$29.43	18	\$529.70	24	13	14		VAPOR CORP-19243	

Muni Item Number	OEM Part Number	Description	Bid Unit Price	Freight per unit	Tax	Final Unit Price	Qty Order-ed (Annualized Over 2 Years)	Ext. Price	Qty on Hand (As of 6-26-12)	Number of Issues (Annualized Over 2 Years)	Qty Issued (Annualized Over 2 Years)	PM Item	OEM	New Part Number If Available
------------------	-----------------	-------------	----------------	------------------	-----	------------------	--	------------	-----------------------------	--	--------------------------------------	---------	-----	------------------------------

022-03-2386	MDL-20	FUSE, BUSS, GLASS, 20 AMP, TIME DELAY; MDL-20	\$1.35		\$0.12	\$1.47	8	\$11.75	26				BECK ELECTRIC SUPPLY	
022-03-2393	401402CR	SEALS, OIL, TIMKEN BEARING PRIM/SEC. SUSPSN, LRV 2/3	\$20.10		\$1.76	\$21.86	125	\$2,732.34	227	64	128		BEARING ENGINEERING CO.- 03140	Supplied by SKF
022-03-2413	R0748180012	DIODE, 3A, 1000V, KR,KQ PANEL, LRV 2/3	\$0.34		\$0.03	\$0.37	300	\$111.01	169	39	364		BREDA TRANSPORTATION INC-41208	
022-03-2415	PHI65-2545C	TERMINAL LUG, #8 VINYL INSUL. SPADE, BLUE, LRV 2/3	\$8.30		\$0.73	\$9.03	300	\$2,707.88	284	4	75		SAN MATEO ELECTRONIC SUP-50475	
022-03-2416	PHI65-2525C	TERMINAL LUG, # 8 VINYL INSUL., SPADE RED, LRV 2/3	\$7.42		\$0.65	\$8.07	300	\$2,420.78	288	2	108		SAN MATEO ELECTRONIC SUP-50475	
022-03-2421	FFBF-116	ARM ASSY, BRASS GRD 360, (W/CLASP STRIP, ARM; 2 BOLT)	\$70.00		\$6.13	\$76.13	25	\$1,903.13	76	1	26		FALCON INDUSTRIAL SUPPLY-45662	
022-03-2422	C1680H	BUSHING, BRONZE, ELECT. COUPLER, LH/RH, LRV 2/3	\$20.00		\$1.75	\$21.75	105	\$2,283.75	48	12	139		FALCON INDUSTRIAL SUPPLY-45662	
022-03-2427	25105	P.C.B W/TERMLS & MICRO-SW, FOR "SP" MOTOR,WIND-WIPER,LRV 2/3	\$85.00		\$7.44	\$92.44	5	\$462.19	20				T & S TRADING & ENTERPRI-45273	
022-03-2431	7279	MOTOR, ACTUATOR, 24V NON RACHET, EXIT RH MIRROR, LRV2	\$34.00		\$2.98	\$36.98	20	\$739.50	40	1	30		ACME SPECIALTY MFG CO-1298	
022-03-2439	DFE46502	TAPE, SILICONE/VINYL, 3/4" X 1/4" X 50', T MOTOR, LRV 2/3	\$5.00		\$0.44	\$5.44	13	\$70.69	10	7	12		FALCON INDUSTRIAL SUPPLY-45662	
022-03-2626	PR405W12-BR24H	ATCS, DCB INDICATOR LED, LRV 2/3	\$7.47		\$0.65	\$8.12	30	\$243.71	5	1	18		T & S TRADING & ENTERPRI-45273	

Muni Item Number	OEM Part Number	Description	Bid Unit Price	Freight per unit	Tax	Final Unit Price	Qty Order-ed (Annualized Over 2 Years)	Ext. Price	Qty on Hand (As of 6-26-12)	Number of Issues (Annualized Over 2 Years)	Qty Issued (Annualized Over 2 Years)	PM Item	OEM	New Part Number If Available
------------------	-----------------	-------------	----------------	------------------	-----	------------------	--	------------	-----------------------------	--	--------------------------------------	---------	-----	------------------------------

022-03-2725	R07492823	LIGHT, TURN, INDIC. LRV2	\$85.00		\$7.44	\$92.44	4	\$369.75	12	1	1		BREDA TRANSPORTATION INC-41208	
022-03-2727	BLAS316SS	CONTROLLER, BOX & LID ONLY, PANTOGRAPH	\$395.00		\$34.56	\$429.56	25	\$10,739.06	10	4	18		BEARING ENGINEERING CO.- 03140	BLA316SS
022-03-2775	R07492829	LIGHT, TROUBLE, EXTERIOR MTG. LRV2/3	\$45.00		\$3.94	\$48.94	8	\$391.50	22	1	1		BREDA TRANSPORTATION INC-41208	
022-03-2850	28836219R	TRANSPONDER ASSY, HP2 VETAG W/3 FT CABLE & VEAM	\$1,200.00		\$105.00	\$1,305.00	30	\$39,150.00	31	15	16		VAPOR CORP-19243	
022-03-2929	U/12929	ELEMENT, COUPLING, HALF ASSY. MOTOR LRV2/3	\$9.35		\$0.82	\$10.17	60	\$610.09	6	4	48		KNORR BRAKE CORP-10718	
022-03-2965	93710-20	CABLE ASSY, REV N/C, 2.0 MM DIA. X 30 CM LG	\$144.95		\$12.68	\$157.64	21	\$3,310.35	10	12	15		PAPILLON PRODUCTS LLC-51249	
022-03-3097	B43823	BUSHING, HOUSING, BRAKE ACTUATOR, LH, LRV2/3	\$35.24		\$3.08	\$38.32	20	\$766.47	20	2	20		KNORR BRAKE CORP-10718	
022-03-3193	FFM480322	MICROPHONE ASSY, GOOSNECK,30" VANDAL RESISTANT, LRV2/3, BLK.	\$87.68		\$7.67	\$95.35	32	\$3,051.26	13	28	33		FALCON INDUSTRIAL SUPPLY-45662	
022-03-3207	63207LL-UC3/5C	BEARING, FOR AIR COMPRESSOR, LRV 2/3 TECH SYSTEM	\$40.29		\$3.53	\$43.82	51	\$2,234.58	13	20	49		BEARING ENGINEERING CO.- 03140	Supplied by NTN
022-03-3209	63209LLC3/5C	BEARING FOR AIR COMPRESSOR, LRV 2/3 TECH. SYSTEM	\$56.59		\$4.95	\$61.54	52	\$3,200.16	17	19	54		BEARING ENGINEERING CO.- 03140	Supplied by NTN
022-03-3223	93223-01	BLOCK, CONTACT, EPOXY/GLASS G10/FRT-4 LRV2	\$35.00		\$3.06	\$38.06	28	\$1,065.75	12	9	31		PAPILLON PRODUCTS LLC-51249	
022-03-3224	93500-01	BLOCK, CONTACT, EPOXY/GLASS G10/FR-4 LRV2	\$45.00		\$3.94	\$48.94	5	\$244.69	6	1	4		PAPILLON PRODUCTS LLC-51249	

Muni Item Number	OEM Part Number	Description	Bid Unit Price	Freight per unit	Tax	Final Unit Price	Qty Order-ed (Annualized Over 2 Years)	Ext. Price	Qty on Hand (As of 6-26-12)	Number of Issues (Annualized Over 2 Years)	Qty Issued (Annualized Over 2 Years)	PM Item	OEM	New Part Number If Available
------------------	-----------------	-------------	----------------	------------------	-----	------------------	--	------------	-----------------------------	--	--------------------------------------	---------	-----	------------------------------

022-03-3236	608-2RS	BEARING, BALL, WIPER MOTOR, LRV3	\$8.10		\$0.71	\$8.81	37	\$325.92	36	4	43		BEARING ENGINEERING CO.- 03140	Supplied by SKF
022-03-3287	524.118N	TANK, RECEIVER, S-8110 AC35 NOTES, HVAC, LRV 2/3	\$400.77		\$35.07	\$435.84	5	\$2,179.19	10				SUTRAK SALES-41660	Supplied by SKF
022-03-3341	G3-32-S/S	GEAR, SPUR, DRILLED, STAINLESS STEEL, MASTER CONTRLER,LRV2/3	\$22.00		\$1.93	\$23.93	20	\$478.50	25	2	17		FLUID GAUGE CO-8713	
022-03-3342	J1-144-S/S	GEAR, MODIFICATION, STAINLESS STL, MASTER CONTROLLER,LRV 2/3	\$45.00		\$3.94	\$48.94	20	\$978.75	25	2	17		FLUID GAUGE CO-8713	
022-03-3375	29530037	LOGIC BOARD ASSY; (VETAG) COMMUNICATION, LRV2/3	\$1,067.00		\$93.36	\$1,160.36	3	\$3,481.09	13	1	1		VAPOR CORP-19243	
022-03-3420	R07920155	FLAP DOOR LRV2	\$8,929.43		\$781.32	\$9,710.75	1	\$9,710.75	1				BREDA TRANSPORTATION INC-41208	
022-03-3422	R07920165	FLAP DOOR LRV2	\$40.00		\$3.50	\$43.50	1	\$43.50	2	1	1		BREDA TRANSPORTATION INC-41208	Supplied by SKF
022-03-3483	R07920757-1	LATCH, WINDOW, R.H., CAB DOOR ASSY, LRV 2/3	\$435.00		\$38.06	\$473.06	13	\$6,149.81	12	15	17		BREDA TRANSPORTATION INC-41208	
022-03-3498	R07963008	DOOR, LH CABINET "A" & "B" SECTION, LRV2	\$2,250.00		\$196.88	\$2,446.88	5	\$12,234.38	8	2	3		BREDA TRANSPORTATION INC-41208	Supplied by SKF
022-03-3696	STU11862/2	MOUNT, HOUSING ASSY; AIR COMPRESSOR, RESILIENT MOUNT (A1.10)	\$228.32		\$19.98	\$248.30	10	\$2,482.98	10	7	17		KNORR BRAKE CORP-10718	

Muni Item Number	OEM Part Number	Description	Bid Unit Price	Freight per unit	Tax	Final Unit Price	Qty Order-ed (Annualized Over 2 Years)	Ext. Price	Qty on Hand (As of 6-26-12)	Number of Issues (Annualized Over 2 Years)	Qty Issued (Annualized Over 2 Years)	PM Item	OEM	New Part Number If Available
------------------	-----------------	-------------	----------------	------------------	-----	------------------	--	------------	-----------------------------	--	--------------------------------------	---------	-----	------------------------------

022-03-3825	86320C	STRUT ASSY. LOWER, LRV2	\$450.00		\$39.38	\$489.38	17	\$8,319.38	10	15	18		BREDA TRANSPORTATION INC-41208	
022-03-3875	86320A	MAIN TENSION SPRING ASSY LRV2	\$2,987.74		\$261.43	\$3,249.17	31	\$100,724.18	38	6	11		TRANSTECH OF S C LP-18682	
022-03-3901	86320B	SPRING COVER, PAINTED, PANTOGRAPH, LRV 2/3	\$408.97		\$35.78	\$444.75	5	\$2,223.77	28	2	2		TRANSTECH OF S C LP-18682	
022-03-3911	R07497110	PROXIMITY SENSOR WIRING ASSY; SPINDLE DRIVE ASSY., LRV2	\$60.00		\$5.25	\$65.25	12	\$783.00	0	3	11		BREDA TRANSPORTATION INC-41208	
022-03-3921	893900	FLANGE, ROOF, SPNDL DRV ASSY. PAN, LRV2	\$680.94		\$59.58	\$740.52	4	\$2,962.09	2	3	3		TRANSTECH OF S C LP-18682	
022-03-3922	3125 X 175 BC250 NEO	GASKET,PANTOGRAPH WIND DOWN; 3-5/16 OD X 1-3/4ID BC 2-1/2"	\$3.00		\$0.26	\$3.26	20	\$65.25	56	7	13		VALLEY RUBBER & GASKET	
022-03-3932	892124	SUPPRESSOR, SRG(24-60VDC)SPNDL DRV ASSY, LRV2 RV2	\$40.59		\$3.55	\$44.14	5	\$220.71	0	1	10		TRANSTECH OF S C LP-18682	
022-03-3934	892119	GASKET, PNL, SL, JNCHN BX, SPNDL DRV ASSY. PAN, LRV2	\$11.14		\$0.97	\$12.11	11	\$133.26	3	1	4		TRANSTECH OF S C LP-18682	
022-03-3936	892114	RECEPTACLE, FML, PNMNT, JNCTNBX, SPNDL, DRV ASSY. PAN, LRV2	\$85.23		\$7.46	\$92.69	12	\$1,112.25	5	3	10		TRANSTECH OF S C LP-18682	
022-03-3940	892186	CONNECTOR, 45 DEG, JNCTBX, SPNDL DRV ASSY. PAN, LRV2, LRV2	\$36.91		\$3.23	\$40.14	5	\$200.70	6	1	4		TRANSTECH OF S C LP-18682	
022-03-3942	714051	CONNECTOR, RVRNSG, CMPCT(VBC6-30-10)JNCTNBX SPNDDRV ASSY PAN	\$231.66		\$20.27	\$251.93	30	\$7,557.91	15	5	25		TRANSTECH OF S C LP-18682	
022-03-4025	86340A	ROD, GUIDE, UPPER ASSY. LRV2(USE BOEING PARTS INTRCHBL)	\$681.11		\$59.60	\$740.71	3	\$2,222.12	5	2	2		TRANSTECH OF S C LP-18682	



Muni Item Number	OEM Part Number	Description	Bid Unit Price	Freight per unit	Tax	Final Unit Price	Qty Order-ed (Annualized Over 2 Years)	Ext. Price	Qty on Hand (As of 6-26-12)	Number of Issues (Annualized Over 2 Years)	Qty Issued (Annualized Over 2 Years)	PM Item	OEM	New Part Number If Available
------------------	-----------------	-------------	----------------	------------------	-----	------------------	--	------------	-----------------------------	--	--------------------------------------	---------	-----	------------------------------

022-03-4027	891703	SCREW, ADJUSTING- M12, PANTOGRAPH, LRV2/3	\$57.11		\$5.00	\$62.11	10	\$621.07	5	9	10		TRANSTECH OF S C LP-18682	
022-03-4051	1979	HORN, END, COLLECTOR HEAD ASSY, PANTOGRAPH, LRV2/3	\$18.59		\$1.63	\$20.22	625	\$12,635.39	14	38	812		CALIFORNIA CASTINGS INC-29841	
022-03-4052	03-30477-1	CARBON STRIP, CONTACT, SOLDERED & CRIMPED, LONG, 787.4MM	\$118.50		\$10.37	\$128.87	700	\$90,208.13	212	68	852		MORGANITE INC-12807	
022-03-4053	863709	CARBON SPACER, LRV2	\$8.78		\$0.77	\$9.55	20	\$190.97	41	1	6		TRANSTECH OF S C LP-18682	
022-03-4054	600-116241	CARBON STRIP, CONTACT, SOLDERED & CRIMPED, SHORT, 609.6 MM	\$119.70		\$10.47	\$130.17	800	\$104,139.00	540	67	765		SCHUNK GRAPHITE TECH-16623	10300783
022-03-4056	863703	SUPPORT BOW, LRV2	\$315.14		\$27.57	\$342.71	50	\$17,135.74	118	4	37		TRANSTECH OF S C LP-18682	
022-03-4057	863723	SPACER SLEEVE;COLLECTOR HEAD ASY,W/SOLDERED SHOE/RULON GUIDE	\$52.72		\$4.61	\$57.33	5	\$286.67	25	3	27		TRANSTECH OF S C LP-18682	
022-03-4058	716781	WASHER, 1/2"IDX1-1/2OD.X3/8 THICK BLUE POLY. PANTOGRAFT, LRV	\$8.93		\$0.78	\$9.71	50	\$485.57	100	5	40		TRANSTECH OF S C LP-18682	
022-03-4060	863724	CAP,F/CMPRSSN SPRING, CLLT HD ASSY PA, LRV2	\$54.51		\$4.77	\$59.28	3	\$177.84	6				TRANSTECH OF S C LP-18682	
022-03-4077	887625	SPACER TUBE, LRV2	\$9.97		\$0.87	\$10.84	1	\$10.84	6	1	1		TRANSTECH OF S C LP-18682	
022-03-4082	R07497120	MANUAL CRANK W/NYLON SHAFT LRV2	\$364.02		\$31.85	\$395.87	13	\$5,146.30	10	8	10		BREDA TRANSPORTATION INC-41208	
022-03-4103	ALM2103	FITTING, ZERK M8 X 1, BRAKE CALIPER, LRV2	\$1.50		\$0.13	\$1.63	325	\$530.16	10	21	264		KNORR BRAKE CORP-10718	

Muni Item Number	OEM Part Number	Description	Bid Unit Price	Freight per unit	Tax	Final Unit Price	Qty Order-ed (Annualized Over 2 Years)	Ext. Price	Qty on Hand (As of 6-26-12)	Number of Issues (Annualized Over 2 Years)	Qty Issued (Annualized Over 2 Years)	PM Item	OEM	New Part Number If Available
------------------	-----------------	-------------	----------------	------------------	-----	------------------	--	------------	-----------------------------	--	--------------------------------------	---------	-----	------------------------------

022-03-4104	ALM2105	FITTING, ZERK, 8M X 1, 90 DEG., LRV2	\$4.30		\$0.38	\$4.68	168	\$785.61	0	28	267		KNORR BRAKE CORP-10718	
022-03-4106		BEARING, IDLER, OILITE, END SIDE DEST. SIGN, LRV3	\$80.00		\$7.00	\$87.00	3	\$261.00	10					
022-03-4107	DH-5933-55	FLANGE, FIXED, ASSY,(GREEN FLANGE),END/SIDE DEST.SIGN, LRV3	\$21.60		\$1.89	\$23.49	2	\$46.98	4	1	2		TRANS LITE INC-18652	
022-03-4108	AD-369-46	LAMP, S-8 40V.0.38A, END/SIDE DEST. SIGN, LRV3	\$7.20		\$0.63	\$7.83	5	\$39.15	10				TRANS LITE INC-18652	
022-03-4115	AS-823-2	HOLDER, LAMP, SIDE DEST. SIGN, LRV3	\$0.74		\$0.06	\$0.80	2	\$1.61	4				TRANS LITE INC-18652	
022-03-4463	B66034	PLATE, VALVE, QUICK APPL VALVE TYPE SAV, LRV 2/3	\$143.02		\$12.51	\$155.53	5	\$777.67	19	2	9		KNORR BRAKE CORP-10718	
022-03-4469	B66031	PISTON, QUICK APPLN VALVE, TYPE SAV, LRV 2/3	\$138.76		\$12.14	\$150.90	5	\$754.51	20	2	6		KNORR BRAKE CORP-10718	
022-03-4500	R07586351	HOSE CONNECTION, MOTORED TRUCK, STU14891/1	\$128.17		\$11.21	\$139.38	15	\$2,090.72	17	17	17		BREDA TRANSPORTATION INC-41208	
022-03-4525	R07586354	HOSE CONNECTION, MOTORED TRUCK, STU14892/1	\$100.81		\$8.82	\$109.63	18	\$1,973.32	8	15	16		BREDA TRANSPORTATION INC-41208	
022-03-4550	J19290640	HOSE, CONNECTOR(C3.1)LRV2	\$10.00		\$0.88	\$10.88	5	\$54.38	18	4	5		BREDA TRANSPORTATION INC-41208	
022-03-4600	J19290650	HOSE, FLEXIBLE, LRV2	\$12.00		\$1.05	\$13.05	10	\$130.50	3	7	8		BREDA TRANSPORTATION INC-41208	
022-03-4676	J19253013	FLEXSOCKET, BRAKE CALIPER UNIT, LRV2	\$47.83		\$4.19	\$52.02	55	\$2,860.94	50	26	37		BREDA TRANSPORTATION INC-41208	

Muni Item Number	OEM Part Number	Description	Bid Unit Price	Freight per unit	Tax	Final Unit Price	Qty Order-ed (Annualized Over 2 Years)	Ext. Price	Qty on Hand (As of 6-26-12)	Number of Issues (Annualized Over 2 Years)	Qty Issued (Annualized Over 2 Years)	PM Item	OEM	New Part Number If Available
------------------	-----------------	-------------	----------------	------------------	-----	------------------	--	------------	-----------------------------	--	--------------------------------------	---------	-----	------------------------------

022-03-4701	2237538	CAP GREASE, BRAKE CALIPER, LRV 2/3	\$0.27		\$0.02	\$0.29	550	\$161.49	204	17	435		KNORR BRAKE CORP-10718	
022-03-4703	461534	PIN, COTTER-4 X 28MM, ZINC, BRAKE CALIPER, LRV 2/3	\$0.30		\$0.03	\$0.33	75	\$24.47	152	32	71		HARRISON & BONINI INC-8985	
022-03-4705	454368	NIPPLE, GREASE, AM8 X1, BRAKE CALIPER, LRV 2/3	\$1.30		\$0.11	\$1.41	400	\$565.50	169	15	435		KNORR BRAKE CORP-10718	
022-03-4706	B77220/3	PIN, MOUNTING, PD HLDR, BRK CLPR ASSY, LRV2	\$26.39		\$2.31	\$28.70	253	\$7,260.88	72	55	234		KNORR BRAKE CORP-10718	
022-03-4707	465666	PIN, COTTER SPLIT - DIN94, CD PLTD. 8MMX40MM, BRK CALPR, LRV	\$0.34		\$0.03	\$0.37	150	\$55.46	218	16	115		HARRISON & BONINI INC-8985	
022-03-4708	463521	WASHER, 24 MM DIN 1440 STL CD PTD, BRAKE CALIPER, LRV 2/3	\$2.66		\$0.23	\$2.89	50	\$144.64	100	1	44		HARRISON & BONINI INC-8985	
022-03-4709	C58262/2	PIN, LOWER SUSPENSION HGR.,BRAKE CALIPER ASSY.,LRV2	\$83.79		\$7.33	\$91.12	125	\$11,390.20	83	48	101		KNORR BRAKE CORP-10718	
022-03-4710	457133	NIPPLE, GREASE, BRAKE CALIPER, LRV 2/3	\$1.60		\$0.14	\$1.74	225	\$391.50	373	79	297	P	KNORR BRAKE CORP-10718	
022-03-4713	452839	WASHER, FLAT, M22, 23MM ID, X 39 MM OD X 03MM THK,	\$0.46		\$0.04	\$0.50	50	\$25.01	92	4	95		HARRISON & BONINI INC-8985	
022-03-4714	C58262/1	PIN, UPPER, SSPNSN HNGR, CLPR ASSY LRV2	\$83.50		\$7.31	\$90.81	22	\$1,997.74	42	7	21		KNORR BRAKE CORP-10718	
022-03-4718	STU14731/OH	MASTER OVERHAUL KIT, BRAKE CALIPER, PF6, LRV2/3	\$1,369.01		\$119.79	\$1,488.80	61	\$90,816.70	10	75	83		KNORR BRAKE CORP-10718	
022-03-4720	802749	MOUNTING KIT, MISC MTG. HARDWARE	\$72.37		\$6.33	\$78.70	5	\$393.51	9	2	3		KNORR BRAKE CORP-10718	

Muni Item Number	OEM Part Number	Description	Bid Unit Price	Freight per unit	Tax	Final Unit Price	Qty Order-ed (Annualized Over 2 Years)	Ext. Price	Qty on Hand (As of 6-26-12)	Number of Issues (Annualized Over 2 Years)	Qty Issued (Annualized Over 2 Years)	PM Item	OEM	New Part Number If Available
------------------	-----------------	-------------	----------------	------------------	-----	------------------	--	------------	-----------------------------	--	--------------------------------------	---------	-----	------------------------------

022-03-4723	453061	PIN,ROLL- 5 MM. DIA. X 28 MM LONG, SPINDLE,B.CALIPER,LRV 2/3	\$0.30		\$0.03	\$0.33	55	\$17.94	107	5	5		HARRISON & BONINI INC-8985	
022-03-4725	C105737/2403X	PADS, BRAKE - KNORR	\$201.73		\$17.65	\$219.38	200	\$43,876.28					KNORR BRAKE CORP-10718	
022-03-4727	I/79490	LEVER, BRAKE ACTUATOR, ASSY, LRV2/3	\$1,363.75		\$119.33	\$1,483.08	32	\$47,458.50	2	32	33		KNORR BRAKE CORP-10718	
022-03-4728	6798V	WASHER, LOCK CONICAL EXT.,THD. (SERRATED) 82 DEG, BRK ACT,	\$0.10		\$0.01	\$0.11	100	\$10.88	236	3	7		HARRISON & BONINI INC-8985	
022-03-4729		SCREW,FLT HD,CENTER SUNK, M6X1.0MM PITCH,18MM LG, BRK.ACT,LH	\$0.08		\$0.01	\$0.09	300	\$26.10	200	3	261			
022-03-4730	MHCLW 6	WASHER, LOCK, SOCKET HD CAP, SPLIT-6MM, BRK. ACT.,LH, LRV2	\$0.02		\$0.00	\$0.02	350	\$7.61	500	4	77		HARRISON & BONINI INC-8985	
022-03-4731	464771	RING, SEAL, U7.3X10.2X1, BRAKE ACTUATOR, LH, LRV2/3	\$0.91		\$0.08	\$0.99	200	\$197.93	400	15	223		KNORR BRAKE CORP-10718	
022-03-4732	BPC7GPC	COVER, SWITCH, BRAKE ACTUATOR, LRV2	\$15.00		\$1.31	\$16.31	155	\$2,528.44	100	93	158		FALCON INDUSTRIAL SUPPLY-45662	
022-03-4733	B63204/1	HOUSING, SWITCH, BRAKE ACTUATOR, LRV2	\$629.75		\$55.10	\$684.85	10	\$6,848.53	2	7	9		KNORR BRAKE CORP-10718	
022-03-4734	B63360	BUSHING,THREADED, CD PLTD, M12X1.75MM, BRAKE ACTUATOR SWITCH	\$9.94		\$0.87	\$10.81	60	\$648.59	185	3	40		KNORR BRAKE CORP-10718	
022-03-4736	B63196	PIN, BRAKE ACTUATOR SWITCH, BRAKE CALIPER, LRV 2/3	\$48.28		\$4.22	\$52.50	60	\$3,150.27	127	3	40		KNORR BRAKE CORP-10718	

Muni Item Number	OEM Part Number	Description	Bid Unit Price	Freight per unit	Tax	Final Unit Price	Qty Order-ed (Annualized Over 2 Years)	Ext. Price	Qty on Hand (As of 6-26-12)	Number of Issues (Annualized Over 2 Years)	Qty Issue d (Annualized Over 2 Years)	PM Item	OEM	New Part Number If Available
------------------	-----------------	-------------	----------------	------------------	-----	------------------	--	------------	-----------------------------	--	---------------------------------------	---------	-----	------------------------------

022-03-4739	B63198	SCREW, HEADLESS, BRAKE ACTUATOR SWITCH, LRV2	\$58.71		\$5.14	\$63.85	50	\$3,192.36	50	2	41		KNORR BRAKE CORP-10718	
022-03-4740	463767	SCREW, SET-12MM X 1.75, BRAKE ACTUATOR, BRK CALIPER, LRV 2/3	\$0.40		\$0.04	\$0.44	100	\$43.50	200	1	20		HARRISON & BONINI INC-8985	
022-03-4741	MCHEESE325	SCREW, SLOT CHEESE, HD, 3X5MMX25MM LONG BRK ACT	\$0.03		\$0.00	\$0.03	600	\$19.58	200	3	395		HARRISON & BONINI INC-8985	
022-03-4742		WASHER, LOCK, EXT. TOOTHHEAD, 3MM, STAR TYPE, BRK. ACT., LH, LRV2	\$0.15		\$0.01	\$0.16	125	\$20.39	100	2	103			
022-03-4743	B63199	PIN, THREADED, BRAKE ACTUATOR SWITCH, LRV2	\$78.48		\$6.87	\$85.35	25	\$2,133.68	0	2	16		KNORR BRAKE CORP-10718	
022-03-4744	B36658	PIN, INTERNAL LEVER, BRAKE ACTUATOR, LRV 2/3	\$20.18		\$1.77	\$21.95	75	\$1,645.93	90	1	25		KNORR BRAKE CORP-10718	
022-03-4745	453058	PIN, ROLL, BRAKE ACTUATOR, L.H. 5X24MM, LRV2/3	\$0.48		\$0.04	\$0.52	60	\$31.32	140	24	76		KNORR BRAKE CORP-10718	
022-03-4748	I/78868	COVER, SIDE, BRK ACTTR., LRV2	\$94.10		\$8.23	\$102.33	5	\$511.67	20	1	5		KNORR BRAKE CORP-10718	
022-03-4752	B26852	PIN, STRAIGHT, BRAKE ACTUATOR L.H. 24MM DIA LRV2/3	\$36.79		\$3.22	\$40.01	1	\$40.01	2	1	3		KNORR BRAKE CORP-10718	
022-03-4754	B54304/1	SPRING, COMPRESSION, BRAKE ACTUATOR, LRV2	\$24.06		\$2.11	\$26.17	30	\$784.96	60	2	31		KNORR BRAKE CORP-10718	
022-03-4756	B47063/1	MEMBER, TRUST F/PF6 SLACK ADJUSTER, BRAKE ACTUATOR L.H. LRV2/	\$68.58		\$6.00	\$74.58	120	\$8,949.69	34	68	85		KNORR BRAKE CORP-10718	
022-03-4757	I/79357	COVER, MACHINED, BRAKE ACTUATOR, LRV2	\$230.49		\$20.17	\$250.66	12	\$3,007.89	8	1	6		KNORR BRAKE CORP-10718	
022-03-4758	B25145/5	SEAL RING, SHAFT, SPNDL ASSY, BRAKE ACTUATOR, LRV2	\$12.25		\$1.07	\$13.32	38	\$506.23	38	26	28		KNORR BRAKE CORP-10718	

Muni Item Number	OEM Part Number	Description	Bid Unit Price	Freight per unit	Tax	Final Unit Price	Qty Order-ed (Annualized Over 2 Years)	Ext. Price	Qty on Hand (As of 6-26-12)	Number of Issues (Annualized Over 2 Years)	Qty Issued (Annualized Over 2 Years)	PM Item	OEM	New Part Number If Available
------------------	-----------------	-------------	----------------	------------------	-----	------------------	--	------------	-----------------------------	--	--------------------------------------	---------	-----	------------------------------

022-03-4760	B48268/1	RING, CENTERING FOR PF6; BRAKE ACTUATOR, LRV2	\$131.85		\$11.54	\$143.39	40	\$5,735.48	50	1	30		KNORR BRAKE CORP-10718	
022-03-4762	II/39597/1	HOUSING, BRAKE ACTUATOR TYPE PF6 LHBR9EPH, LRV 2/3	\$632.51		\$55.34	\$687.85	6	\$4,127.13	0	1	6		KNORR BRAKE CORP-10718	
022-03-4763	B37901	RING, SEALING, 164-5X5X1, BRAKE ACTUATOR COVER, LRV2	\$9.67		\$0.85	\$10.52	25	\$262.90	70	22	33		KNORR BRAKE CORP-10718	
022-03-4764	B47530	SPRING, COMPRESSION, MAIN, BRAKE ACTUATOR, LRV2	\$334.28		\$29.25	\$363.53	50	\$18,176.48	10	6	44		KNORR BRAKE CORP-10718	
022-03-4766	I/80029	PISTON, MAIN, BRAKE ACTUATOR, LRV2	\$744.92		\$65.18	\$810.10	9	\$7,290.90	10	1	4		KNORR BRAKE CORP-10718	
022-03-4768	460930	K-RING, BRAKE ACTUATOR, L.H. 160.2MM LRV2/3	\$20.05		\$1.75	\$21.80	125	\$2,725.55	530	23	119		KNORR BRAKE CORP-10718	
022-03-4769	I/80030/1	BODY, MAIN CYLINDER, LH TYPE, BRAKE ACTUATOR, LRV2	\$778.54		\$68.12	\$846.66	5	\$4,233.31	5	1	6		KNORR BRAKE CORP-10718	
022-03-4771	A28511	SEAL, O-RING, BRAKE ACTUATOR, LRV2	\$1.94		\$0.17	\$2.11	15	\$31.65	21	17	19		KNORR BRAKE CORP-10718	
022-03-4772	I/69825/1	GUIDE ASSY., TUBE, BRAKE ACTUATOR, LRV2	\$240.89		\$21.08	\$261.97	67	\$17,551.85	13	48	60		KNORR BRAKE CORP-10718	
022-03-4773	462422	K-RING, BRAKE ACTUATOR L.H. 22.8MM LRV2/3	\$2.78		\$0.24	\$3.02	38	\$114.88	111	22	23		KNORR BRAKE CORP-10718	
022-03-4776	463312	SCREW, HEX HD, 6MM X 1MM X 14MM, BRK. ACT., LH., LRV2	\$0.06		\$0.01	\$0.07	250	\$16.31	32	51	255		HARRISON & BONINI INC-8985	
022-03-4778	463281	PIN, SLOTTED, BRAKE ACTUATOR, L.H. 20X14MM LRV2/3	\$6.75		\$0.59	\$7.34	50	\$367.03	120	25	53		KNORR BRAKE CORP-10718	
022-03-4779	EN2B60874	BLOCKS, GUIDE, BRAKE ACTUATOR, LRV2	\$100.00		\$8.75	\$108.75	50	\$5,437.50	109	28	80		FALCON INDUSTRIAL SUPPLY-45662	
022-03-4781	I/78869/1	SPINDLE, MAIN, BRAKE ACTUATOR, LRV2	\$99.67		\$8.72	\$108.39	32	\$3,468.52	23	4	29		KNORR BRAKE CORP-10718	

Muni Item Number	OEM Part Number	Description	Bid Unit Price	Freight per unit	Tax	Final Unit Price	Qty Order-ed (Annualized Over 2 Years)	Ext. Price	Qty on Hand (As of 6-26-12)	Number of Issues (Annualized Over 2 Years)	Qty Issued (Annualized Over 2 Years)	PM Item	OEM	New Part Number If Available
022-03-4782	B61270	HEAD, SPNDL. BRK ACTTR, LRV2	\$357.57		\$31.29	\$388.86	15	\$5,832.86	30	1	15		KNORR BRAKE CORP-10718	
022-03-4783	B26669	SPRING, BRAKE ACTUATOR, L.H. LRV2/3	\$1.92		\$0.17	\$2.09	175	\$365.40	100	16	171		KNORR BRAKE CORP-10718	
022-03-4784	B25145/6	SEALRING, SHAFT, 40MM DIA, BRAKE ACTUATOR, LRV2	\$13.25		\$1.16	\$14.41	10	\$144.09	33	18	21		KNORR BRAKE CORP-10718	
022-03-4785	I/78462	CONNECTOR, FULCRUM BRACKET LEVER, BRAKE ACTUATOR, LRV2	\$309.81		\$27.11	\$336.92	8	\$2,695.35	2	1	4		KNORR BRAKE CORP-10718	
022-03-4786	B23009	SPRING, COMPRESSION, THRUST NUT, BRAKE ACTUATOR, LRV2	\$8.07		\$0.71	\$8.78	30	\$263.28	60	1	34		KNORR BRAKE CORP-10718	
022-03-4787	I/75292	SLEEVE, GUIDE, THRUST NUT, BRAKE ACTUATOR, LRV2	\$170.46		\$14.92	\$185.38	15	\$2,780.63	0	3	13		KNORR BRAKE CORP-10718	
022-03-4788	B28180	SETSCREW, M12X16MM, BLLWS HOSE CLAMP, BRAKE ACTUATOR,LRV2	\$13.34		\$1.17	\$14.51	33	\$478.74	65	22	30		KNORR BRAKE CORP-10718	
022-03-4789	B33793/1	CLAMP, HOSE, RUBBER BELLOWS, BRAKE ACTUATOR, LRV2	\$4.84		\$0.42	\$5.26	50	\$263.18	82	11	35		KNORR BRAKE CORP-10718	
022-03-4790	B28965	BELLOWS, RUBBER, BRAKE ACTUATOR, LRV2	\$20.09		\$1.76	\$21.85	25	\$546.20	34	14	18		KNORR BRAKE CORP-10718	
022-03-4791	B23005	RING, COUPLING, BRAKE ACTUATOR, LRV2	\$53.37		\$4.67	\$58.04	15	\$870.60	0	1	2		KNORR BRAKE CORP-10718	
022-03-4792	B27206	RING, BRAKE ACTUATOR, LRV2	\$1.73		\$0.15	\$1.88	55	\$103.48	60	1	31		KNORR BRAKE CORP-10718	
022-03-4795	B22990	TRANSPORT, SLEEVE, BRAKE ACTUATOR, LRV2	\$246.18		\$21.54	\$267.72	36	\$9,637.95	0	2	27		KNORR BRAKE CORP-10718	
022-03-4797	B43563	SCREW, CAP HEX, SOCKET HEAD, BRAKE ACTUATOR, L.H. LRV2/3	\$8.39		\$0.73	\$9.12	50	\$456.21	116	26	55		KNORR BRAKE CORP-10718	

Muni Item Number	OEM Part Number	Description	Bid Unit Price	Freight per unit	Tax	Final Unit Price	Qty Order-ed (Annualized Over 2 Years)	Ext. Price	Qty on Hand (As of 6-26-12)	Number of Issues (Annualized Over 2 Years)	Qty Issued (Annualized Over 2 Years)	PM Item	OEM	New Part Number If Available
------------------	-----------------	-------------	----------------	------------------	-----	------------------	--	------------	-----------------------------	--	--------------------------------------	---------	-----	------------------------------

022-03-4798	B64405/1	GUIDE, KEY, BRAKE ACTUATOR, L.H. LRV2/3	\$22.69		\$1.99	\$24.68	60	\$1,480.52	108	22	48		KNORR BRAKE CORP-10718	
022-03-4799	B27424	RING, M85X2MM IDX90MM OD, BRAKE ACTUATOR LH LRV2/3	\$21.10		\$1.85	\$22.95	10	\$229.46	0	1	7		KNORR BRAKE CORP-10718	
022-03-4800	STU14262	HOLDER, PAD, BRAKE CALIPER ASSY. LH, LRV 2/3	\$649.68		\$56.85	\$706.53	73	\$51,576.47	11	52	70		KNORR BRAKE CORP-10718	
022-03-4803	453598	WASHER, LOCK, TOOTHED	\$0.14		\$0.01	\$0.15	25	\$3.81	50	7	17		KNORR BRAKE CORP-10718	
022-03-4811	468823	HEX NUT, M24 X 1.5 DIN985 ZN 8MTCC	\$60.87		\$5.33	\$66.20	25	\$1,654.90	0	2	6		KNORR BRAKE CORP-10718	
022-03-4825	STU14260	HOLDER, PAD, BRAKE CALIPER ASSY. RH, LRV2	\$649.68		\$56.85	\$706.53	50	\$35,326.35	23	42	54		KNORR BRAKE CORP-10718	
022-03-4850	I/66872/1201	STRIP, UPPER, BRAKE CALIPER, SUSPENSION, LRV2	\$161.54		\$14.13	\$175.67	40	\$7,026.99	0	19	39		KNORR BRAKE CORP-10718	
022-03-4852	B33096/03222*	BUSHING LRV2	\$55.10		\$4.82	\$59.92	95	\$5,692.52	100	2	75		BREDA TRANSPORTATION INC-41208	
022-03-4856	6001-2Z/C3	BEARING FOR DOOR MOTOR, LRV 2/3	\$11.20		\$0.98	\$12.18	30	\$365.40	52	2	19		BEARING ENGINEERING CO.- 03140	Supplied by SKF
022-03-4877	1/87805	RING ASSY SPLIT FRICTION 520X90MM LRV2	\$1,910.18		\$167.14	\$2,077.32	5	\$10,386.60	0	1	2		KNORR BRAKE CORP-10718	
022-03-4975	I/89440/C	ASSY. CONVERTOR, ANALOG, AW4.1, B.C.U. TRAILER TRUCK, LRV2	\$1,894.51		\$165.77	\$2,060.28	2	\$4,120.56	5	2	2		KNORR BRAKE CORP-10718	
022-03-5027	A91150	O-RING, BASE MAGNET VALVE, TYPE MV45-02, LRV2/3	\$0.91		\$0.08	\$0.99	10	\$9.90	20				KNORR BRAKE CORP-10718	
022-03-5050	I/71663	VALVE, RELAY; BRAKES, BREDA 2/3	\$1,182.00		\$103.43	\$1,285.43	3	\$3,856.28	18	3	3		KNORR BRAKE CORP-10718	



Muni Item Number	OEM Part Number	Description	Bid Unit Price	Freight per unit	Tax	Final Unit Price	Qty Order-ed (Annualized Over 2 Years)	Ext. Price	Qty on Hand (As of 6-26-12)	Number of Issues (Annualized Over 2 Years)	Qty Issued (Annualized Over 2 Years)	PM Item	OEM	New Part Number If Available
------------------	-----------------	-------------	----------------	------------------	-----	------------------	--	------------	-----------------------------	--	--------------------------------------	---------	-----	------------------------------

022-03-5056	I/86373	VALVE, GUIDE; VALVE RELAY, BRAKES, BRENDA 2/3	\$85.55		\$7.49	\$93.04	10	\$930.36	20	1	6		KNORR BRAKE CORP-10718	I/71668
022-03-5067	A38362	DIAPHRAGM, CUP, RELAY VALVE, TYPE KR-6 50, LRV 2/3	\$8.89		\$0.78	\$9.67	8	\$77.34	15	1	6		KNORR BRAKE CORP-10718	
022-03-5068	I/71667	PISTON, RELAY VALVE, TYPE KR-6 SO, LRV 2/3	\$160.45		\$14.04	\$174.49	8	\$1,395.92	21	1	6		KNORR BRAKE CORP-10718	
022-03-5200	I/79057/A	VALVE, PRESSURE LIMIT-TYPE DBV1-EF, B.C.U. TRAILER TRUCK LRV	\$5,541.15		\$484.85	\$6,026.00	1	\$6,026.00	3	3	3		KNORR BRAKE CORP-10718	
022-03-5250	STU13303/Y	COVER ASSY. BRAKE CONTROL UNIT, LRV2	\$3,054.66		\$267.28	\$3,321.94	1	\$3,321.94	4	1	1		KNORR BRAKE CORP-10718	
022-03-5400	R07586126	CUT-OUT COCK(B8-B10)LRV2	\$35.00		\$3.06	\$38.06	1	\$38.06	6	1	1		BRENDA TRANSPORTATION INC-41208	
022-03-5427	461609	K-RING, 28.2MM, PRESSURE REDUCING VALVE, LRV2	\$3.44		\$0.30	\$3.74	4	\$14.96	12	9	10		KNORR BRAKE CORP-10718	
022-03-5436	C62817	SEAT, VALVE, PRESSURE REDUCING VALVE, LRV2/3	\$27.05		\$2.37	\$29.42	5	\$147.08	16	5	5		KNORR BRAKE CORP-10718	
022-03-5442	AS568-020	O-RING, FLEX HOSE, PRESSURE, HVAC, LRV2/3	\$1.35		\$0.12	\$1.47	25	\$36.70	0	1	50		VALLEY RUBBER & GASKET	
022-03-5447	542-140	VALVE, SERVICE, IN-LINE, 5/8", LRV2	\$63.01		\$5.51	\$68.52	8	\$548.19	30	1	1		SUTRAK SALES-41660	
022-03-5449	STU00402/2/K	KIT, SEV REBUILD	\$145.51		\$12.73	\$158.24	30	\$4,747.26	1				KNORR BRAKE CORP-10718	
022-03-5463	B49657	PISTON, UPPER, FOR RAPID VENT VALVE, LRV 2/3	\$21.37		\$1.87	\$23.24	35	\$813.40	36	9	27		KNORR BRAKE CORP-10718	
022-03-5464	B49656	PISTON, LOWER, FOR RAPID VENT VALVE, LRV 2/3	\$75.99		\$6.65	\$82.64	25	\$2,065.98	51	3	18		KNORR BRAKE CORP-10718	
022-03-5522	STU15083/OH	KIT, RE-BUILD, BRAKE PNEUMATIC, PKG.	\$1,988.82		\$174.02	\$2,162.84	2	\$4,325.68					KNORR BRAKE CORP-10718	

Muni Item Number	OEM Part Number	Description	Bid Unit Price	Freight per unit	Tax	Final Unit Price	Qty Order-ed (Annualized Over 2 Years)	Ext. Price	Qty on Hand (As of 6-26-12)	Number of Issues (Annualized Over 2 Years)	Qty Issued (Annualized Over 2 Years)	PM Item	OEM	New Part Number If Available
------------------	-----------------	-------------	----------------	------------------	-----	------------------	--	------------	-----------------------------	--	--------------------------------------	---------	-----	------------------------------

022-03-5524	STU00432/H/2/K	KIT, REBUILD, BRAKE-SAV, QUICK APPLICATION VALVE	\$778.47		\$68.12	\$846.59	10	\$8,465.86	20				KNORR BRAKE CORP-10718	
022-03-5556	B65842	O-RING, BRK COMPRESSOR, LRV2	\$1.66		\$0.15	\$1.81	20	\$36.11	33	6	21		KNORR BRAKE CORP-10718	
022-03-5675	R07586121	VALVE, CHECK, RV10(B2,B26)LRV2	\$74.00		\$6.48	\$80.48	6	\$482.85	19	1	2		BREDA TRANSPORTATION INC-41208	
022-03-5775	R07586355	HOSE, FLEXIBLE, LRV2	\$101.42		\$8.87	\$110.30	3	\$330.90	3	1	1		BREDA TRANSPORTATION INC-41208	
022-03-5820	B35820	CONNECTOR, HOUSING TIE ROD ADJ. LRV2/3	\$118.30		\$10.35	\$128.65	10	\$1,286.51	20	1	10		KNORR BRAKE CORP-10718	
022-03-5825	R07586114	KIT, GAUGE, DOUBLE PRESSURE, LRV2	\$803.00		\$70.26	\$873.26	13	\$11,352.41	5	12	13		BREDA TRANSPORTATION INC-41208	
022-03-5925	VRAGAB1/2X86.6	HOSE, CONNECTION, B22, LRV2	\$22.00		\$1.93	\$23.93	1	\$23.93	4	2	2		VALLEY RUBBER & GASKET	
022-03-5953	59536427-01	ASSY. ARM, DIXED, DOOR PANEL, 47"/54", LRV3	\$1,815.90		\$158.89	\$1,974.79	3	\$5,924.37	1	4	4		VAPOR CORP-19243	
022-03-6027	TS-ABB14-KIT	TRACK, REPAIR KIT CONTACTOR, LRV 2/3	\$138.60		\$12.13	\$150.73	29	\$4,371.10	10	3	25		T & S TRADING & ENTERPRI-45273	
022-03-6169	R07524888	CLAMP, HOSE, SANDING INSTALLATION, LRV2	\$1.96		\$0.17	\$2.13	1,350	\$2,880.64	2,017	381	1,828	P	BREDA TRANSPORTATION INC-41208	
022-03-6175	R07586131	VALVE ASSY, SAND EJECTOR	\$110.00		\$9.63	\$119.63	12	\$1,435.50	17	7	7		BREDA TRANSPORTATION INC-41208	
022-03-6201	6201-2RS	BEARING, BALL, HVAC BLOWER MOTOR ASSY, ALL BREDA	\$8.82		\$0.77	\$9.59	250	\$2,397.94	348	2	226		BEARING ENGINEERING CO.- 03140	Supplied by SKF
022-03-6307	6307-2RS/C3	BEARING, AIR COMPRESSOR, LRV 2/3 STONE SAFETY	\$32.49		\$2.84	\$35.33	34	\$1,201.32	11	16	37		BEARING ENGINEERING CO.- 03140	Supplied by SKF

Muni Item Number	OEM Part Number	Description	Bid Unit Price	Freight per unit	Tax	Final Unit Price	Qty Order-ed (Annualized Over 2 Years)	Ext. Price	Qty on Hand (As of 6-26-12)	Number of Issues (Annualized Over 2 Years)	Qty Issued (Annualized Over 2 Years)	PM Item	OEM	New Part Number If Available
------------------	-----------------	-------------	----------------	------------------	-----	------------------	--	------------	-----------------------------	--	--------------------------------------	---------	-----	------------------------------

022-03-6309	6309-2RS/C3	BEARING FOR AIR COMPRESSOR, LRV 2/3 STONE SAFETY	\$61.72		\$5.40	\$67.12	35	\$2,349.22	18	16	28		BEARING ENGINEERING CO.- 03140	Supplied by SKF
022-03-6350	9558-15	SIGNAL RECEIVER, TRAILER TRUCK, ELECTRICAL CONNECTIONS	\$3,000.00		\$262.50	\$3,262.50	12	\$39,150.00	8	17	17		DIGI-COM ELECTRONICS-8888269	
022-03-6402	J19256803	BAR, PILOT/TRVERSE, ALUMINUM, MOTORED TRUCK, LRV2/3	\$100.00		\$8.75	\$108.75	11	\$1,196.25	9	9	13		VALLEY RUBBER & GASKET	
022-03-6420	R07480327/1	CONTROLLER ASSY., DOOR SYSTEM, 54", 47" AND 36", LRV3	\$8,123.00		\$710.76	\$8,833.76	10	\$88,337.63	10	56	65		BREDA TRANSPORTATION INC-41208	
022-03-6449	T-23792-1	BRUSH, MOTOR; COMPRESSOR, STONE SAFETY, LRV2	\$40.15		\$3.51	\$43.66	50	\$2,183.16	10	17	65	P	WESTINGHOUSE AIR BRAKE C-19846	
022-03-6451	59720675	SENSOR, PROXIMITY LS6 & LS7(FOR ALL DOORS)LRV3	\$121.10		\$10.60	\$131.70	9	\$1,185.27	17	7	8		VAPOR CORP-19243	
022-03-6459	41A296321AMP2	FUSE, PANEL ASSY. 175A, 1000VDC, IVPS, LRV2	\$177.16		\$15.50	\$192.66	6	\$1,155.97	10	1	6		G E CO-07966	
022-03-6473	11-81298	COUPLER, ELECTRIC, LH, LRV3	\$10,450.00		\$914.38	\$11,364.38	3	\$34,093.13	3	12	12		DELLNER COUPLERS INC-49655	
022-03-6566	2793981G21	RESISTOR, 110.9 OHMS 05-52-135, LRV2	\$88.33		\$7.73	\$96.06	3	\$288.18	7	3	4		GENERAL ELECTRIC TRANS - 59233	
022-03-6578	41A2963048BFP2	DIODE, LRV2	\$50.00		\$4.38	\$54.38	5	\$271.88	1	1	5		GENERAL ELECTRIC TRANS - 59233	
022-03-6630	5895480186	TY - WRAP, CABLE, UV - SAFE, CPLR PNEUM SYST.,LRV2	\$0.40		\$0.04	\$0.44	200	\$87.00	200	1	16		DELLNER COUPLERS INC-49655	
022-03-6631	162771	HOSE, RUBBER, 300 MM LG, CPLR PNEUM SYSTEM, LRV2	\$95.60		\$8.37	\$103.97	3	\$311.90	9	2	2		DELLNER COUPLERS INC-49655	

Muni Item Number	OEM Part Number	Description	Bid Unit Price	Freight per unit	Tax	Final Unit Price	Qty Order-ed (Annualized Over 2 Years)	Ext. Price	Qty on Hand (As of 6-26-12)	Number of Issues (Annualized Over 2 Years)	Qty Issued (Annualized Over 2 Years)	PM Item	OEM	New Part Number If Available
------------------	-----------------	-------------	----------------	------------------	-----	------------------	--	------------	-----------------------------	--	--------------------------------------	---------	-----	------------------------------

022-03-6635	465997	ADAPTER, EXTEN.- PG 9 (M)XPG 11 (F);AIR SUPP. UNIT (A1),LRV2	\$1.76		\$0.15	\$1.91	7	\$13.40	16	4	4		KNORR BRAKE CORP-10718	
022-03-6644	59326703*	SEAL, DOOR, LH LRV2	\$88.35		\$7.73	\$96.08	13	\$1,248.98	45	1	2		BREDA TRANSPORTATION INC-41208	
022-03-6646	59336538	GUIDE, ASSEMBLY, RAIL - 54" DOOR, LH	\$50.00		\$4.38	\$54.38	10	\$543.75	16	2	2		BREDA TRANSPORTATION INC-41208	
022-03-6647	59336537	GUIDE, ASSEMBLY, RAIL - 54" DOOR, RH	\$302.57		\$26.48	\$329.05	10	\$3,290.48	17	2	2		BREDA TRANSPORTATION INC-41208	
022-03-6676	59336420*	SPINDLE, LRV2	\$100.00		\$8.75	\$108.75	3	\$326.25	5	2	2		BREDA TRANSPORTATION INC-41208	
022-03-6737	OLD-022-55-0499	FUSE, FS PNL ASSY DR CNTRL, LRV2	\$18.00		\$1.58	\$19.58	150	\$2,936.25	149	15	92		UNKNOWN	
022-03-6780	R07492700	CONNECTOR, PSR CORD, LRV2	\$4.00		\$0.35	\$4.35	50	\$217.50	150	1	23		BREDA TRANSPORTATION INC-41208	
022-03-6791	R074818016	ALARM, HIGH/LOW STEPS, LRV2	\$60.00		\$5.25	\$65.25	10	\$652.50	26	2	3		BREDA TRANSPORTATION INC-41208	
022-03-6819	NJ2-8GM40-E2	SWITCH, PROXIMITY,INDUCTIVE,PNP, 8MM,40MM LGTH,10-60VDC,CABLE	\$83.20		\$7.28	\$90.48	50	\$4,524.00	50	4	57		PEPPERL + FUCHS	
022-03-6909	863707*	BOLT,BEARING F/SWING ARM-ATT.PT, LRV2	\$33.21		\$2.91	\$36.12	5	\$180.58	9	1	1		TRANSTECH OF S C LP-18682	
022-03-6910	FHTB-618	BOLT, COUPLING; MOTOR HALF COUPLING ASSY., LRV2	\$20.00		\$1.75	\$21.75	25	\$543.75	57	1	16		FALCON INDUSTRIAL SUPPLY-45662	
022-03-6919	452009	BOLT, HEX HD, M6 X 12MM DUB 933, BRAKE ACT, LRV 2/3	\$0.02		\$0.00	\$0.02	200	\$4.35	200	2	200		HARRISON & BONINI INC-8985	

Muni Item Number	OEM Part Number	Description	Bid Unit Price	Freight per unit	Tax	Final Unit Price	Qty Order-ed (Annualized Over 2 Years)	Ext. Price	Qty on Hand (As of 6-26-12)	Number of Issues (Annualized Over 2 Years)	Qty Issued (Annualized Over 2 Years)	PM Item	OEM	New Part Number If Available
------------------	-----------------	-------------	----------------	------------------	-----	------------------	--	------------	-----------------------------	--	--------------------------------------	---------	-----	------------------------------

022-03-6966	1064-000	ORIFICE, SAND EJECTOR (5/64")	\$10.49		\$0.92	\$11.41	6	\$68.45	34	1	3		GRAHAM WHITE MANUFACTURI-39288	
022-03-6992	R073040001	BOLT, HEX 1-1/4X4-1/4 STC 507 - TYPE N STC 507	\$29.99		\$2.62	\$32.61	25	\$815.37	54	1	29		BREDA TRANSPORTAT ION INC-41208	
022-03-7024	R073547001*	BOLT, HEX, 3/8X1-1/4 STC 507 TYPE N STC 507	\$0.17		\$0.01	\$0.18	50	\$9.21	121				BREDA TRANSPORTAT ION INC-41208	
022-03-7036	HC5Z38165	BOLT, HEX, 3/8X5 STC ATT PT TYPE N, MOTOR TRUCK POWER SUPPLY	\$0.76		\$0.07	\$0.83	75	\$61.99	102	1	8		HARRISON & BONINI INC-8985	
022-03-7118	459760	BOLT, HEX, M6 X 45MM, 8.8, BRAKE ACTUATOR, LRV 2/3	\$0.09		\$0.01	\$0.10	450	\$44.04	114	60	424		HARRISON & BONINI INC-8985	
022-03-7177	N170P23018B13	BOLT, HEX, 5/8"-16X1", STEEL, PLATED. GR-2, LRV22	\$0.65		\$0.06	\$0.71	31	\$21.91	62	1	6		BREDA TRANSPORTAT ION INC-41208	
022-03-7188	U14888	BOLT,M6 X 14 (SPECIAL); BRAKE CALIPER ASSY, LRV2/3	\$62.01		\$5.43	\$67.44	250	\$16,858.97	74	39	189		KNORR BRAKE CORP-10718	
022-03-7209	B84419/2	BOLT, M6 X 45 MM, (SPECIAL); BRAKE CALIPER ASSY., LRV2/3	\$117.59		\$10.29	\$127.88	110	\$14,066.70	24	14	106		KNORR BRAKE CORP-10718	
022-03-7210	B43498/1	BOLT, SPECIAL, BRAKE ACTUATOR, LH, LRV 2/3	\$54.44		\$4.76	\$59.20	65	\$3,848.23	54	23	51		KNORR BRAKE CORP-10718	
022-03-7211	885211*	BOLT, SPECIAL-3/4-10-ATT.PT UNC X 1-1/2, LRV2	\$17.97		\$1.57	\$19.54	3	\$58.63	10	1	1		TRANSTECH OF S C LP-	

Muni Item Number	OEM Part Number	Description	Bid Unit Price	Freight per unit	Tax	Final Unit Price	Qty Order-ed (Annualized Over 2 Years)	Ext. Price	Qty on Hand (As of 6-26-12)	Number of Issues (Annualized Over 2 Years)	Qty Issued (Annualized Over 2 Years)	PM Item	OEM	New Part Number If Available
------------------	-----------------	-------------	----------------	------------------	-----	------------------	--	------------	-----------------------------	--	--------------------------------------	---------	-----	------------------------------

													18682	
022-03-7218	R07375562	BUSH, TEFLON, ARTIC SEC, STRUCTURE ASSY, LRV 2/3	\$35.00		\$3.06	\$38.06	50	\$1,903.13	97	14	48		BREDA TRANSPORTATION INC-41208	
022-03-7233	U11102/0875	CLAMP, CABLE, 3/4 AIR SUPPLY UNIT(A1)LRV2	\$1.30		\$0.11	\$1.41	6	\$8.48	21	5	5		KNORR BRAKE CORP-10718	
022-03-7240	N503P2232B13	PIN, COTTER, 1/4" DIA X 2" LONG LRV2	\$0.23		\$0.02	\$0.25	50	\$12.51	76	15	27		HARRISON & BONINI INC-8985	
022-03-7243	N503P1212B13	PIN, COTTER, 1/8" DIA. X 3/4" LONG, LRV2	\$0.07		\$0.01	\$0.08	50	\$3.81	133				HARRISON & BONINI INC-8985	
022-03-7244	N503P1724B13	PIN, COTTER, 3/16" DIA X 1-1/2" LONG LRV2	\$0.14		\$0.01	\$0.15	50	\$7.61	122	25	48		HARRISON & BONINI INC-8985	
022-03-7248	R07375563	DISK, TEFLON, ARTIC SEC, STRUCTURE ASSY, LRV 2/3	\$15.00		\$1.31	\$16.31	50	\$815.63	73	15	50		BREDA TRANSPORTATION INC-41208	
022-03-7277	41A238183P1	LOCK WASHER - 1-1/4", AC, TRACTION MOTOR	\$4.97		\$0.43	\$5.40	25	\$135.12	49				GENERAL ELECTRIC TRANS - 59233	
022-03-7278	97920999-49	RING, RETAINING, EST, DOOR HANGER ASSY. 36", 47", 54", LRV2/3	\$0.70		\$0.06	\$0.76	1,000	\$761.25	1,648	1	225		VAPOR CORP-19243	
022-03-7279	41A238183P2	LOCKWASHER, 1 7/8 IN - ATT.PT.,LRV2	\$8.46		\$0.74	\$9.20	110	\$1,012.03	125	48	53		GENERAL ELECTRIC TRANS - 59233	
022-03-7301	H-7302-5	LCD, DESTINATION SIGN, END, 4" 38 SEG 4/G, LRV3	\$509.00		\$44.54	\$553.54	3	\$1,660.61	4				TRANS LITE INC-18652	
022-03-7322	89241206	LOCKWASHER, SPLIT M6 SSTL DOOR OPERATOR ASSY AB2 36" LRV2	\$0.30		\$0.03	\$0.33	25	\$8.16	67				VAPOR CORP-19243	
022-03-7349	R07920749	LOWER SUPPORT-ATT PT LRV2	\$200.00		\$17.50	\$217.50	1	\$217.50	3				BREDA TRANSPORTATION INC-41208	

Muni Item Number	OEM Part Number	Description	Bid Unit Price	Freight per unit	Tax	Final Unit Price	Qty Order-ed (Annualized Over 2 Years)	Ext. Price	Qty on Hand (As of 6-26-12)	Number of Issues (Annualized Over 2 Years)	Qty Issued (Annualized Over 2 Years)	PM Item	OEM	New Part Number If Available
------------------	-----------------	-------------	----------------	------------------	-----	------------------	--	------------	-----------------------------	--	--------------------------------------	---------	-----	------------------------------

022-03-7379	452266	NUT, CASTLE M16MM-6 STL BRAKE ACTUATOR LH LRV2/3	\$2.76		\$0.24	\$3.00	125	\$375.19	45	45	94		KNORR BRAKE CORP-10718	
022-03-7412	R0735470014*	NUT, HEX-1/4 STC 542 TYPE N STC 542	\$0.06		\$0.01	\$0.06	100	\$6.43	113	1	27		BREDA TRANSPORTATION INC-41208	
022-03-7455	R073547009*	NUT, HEX, 3/8STC 542 TYPE N STC 542	\$0.10		\$0.01	\$0.11	50	\$5.42	100				BREDA TRANSPORTATION INC-41208	
022-03-7653	41A238184P2	NUT, HEX 1 3/4 IN- 16-ATT.PT.,LRV2	\$85.08		\$7.44	\$92.52	53	\$4,903.80	41	38	39		GENERAL ELECTRIC TRANS - 59233	
022-03-7749	U11862/1	NUT, REBOUND END- 3/8-11; AIR COMP. RESILIENT MOUNT (A1.10)	\$135.27		\$11.84	\$147.11	16	\$2,353.70	31	6	6		KNORR BRAKE CORP-10718	
022-03-7825	B22992	NUT, THRUST, MAIN BRAKE ACTUATOR, LRV2	\$58.32		\$5.10	\$63.42	68	\$4,312.76	0	3	50		KNORR BRAKE CORP-10718	
022-03-7826	B22989	NUT, TRANSPORT, BRAKE ACTUATOR LH LRV2/3	\$140.95		\$12.33	\$153.28	10	\$1,532.83	0	1	1		KNORR BRAKE CORP-10718	
022-03-7830	R07375556	PIN, STRUCTURE ASSY, ARTIC, LRV2	\$518.17		\$45.34	\$563.51	7	\$3,944.59	7	2	3		BREDA TRANSPORTATION INC-41208	
022-03-7851	453964	PLUG, SCREW(AM22X1.5MM)BRK. CMPRSSR, LRV2	\$8.01		\$0.70	\$8.71	10	\$87.11	17	2	6		KNORR BRAKE CORP-10718	
022-03-7860	R07252780	PIN, RESILIENT,CAR BODY-TRAILER TRUCK CONNECTOR ASSY, LRV2/3	\$453.48		\$39.68	\$493.15	60	\$29,589.25	29	46	111		BREDA TRANSPORTATION INC-41208	
022-03-7868	67122131-02	RING, RETAINING, EXTERIOR(METRIC)LRV2	\$0.35		\$0.03	\$0.38	50	\$19.03	30	2	2		VAPOR CORP-19243	
022-03-7873	R0749543020	RING NUT, 34.9X4.7 TYPE 142, LRV2	\$1.00		\$0.09	\$1.09	50	\$54.38	27	4	12		BREDA TRANSPORTATION INC-41208	
022-03-7875	R0749543022	NUT, RING, 54.7 X 5.1MM, CODE 144, LRV2/3	\$0.49		\$0.04	\$0.53	13	\$6.89	59	1	1		BREDA TRANSPORTATION INC-41208	

Muni Item Number	OEM Part Number	Description	Bid Unit Price	Freight per unit	Tax	Final Unit Price	Qty Order-ed (Annualiz-ed Over 2 Years)	Ext. Price	Qty on Hand (As of 6-26-12)	Number of Issues (Annual-ized Over 2 Years)	Qty Issue-d (Annual-ized Over 2 Years)	PM Item	OEM	New Part Number If Available
------------------	-----------------	-------------	----------------	------------------	-----	------------------	---	------------	-----------------------------	---	--	---------	-----	------------------------------

022-03-8027	67124008-07	PIN,ROLL,METRIC,3MM DIA X 18MM LG.STL,BLK OX,DOOR 36",LRV2/3	\$0.07		\$0.01	\$0.08	250	\$19.03	1,431	2	14		HARRISON & BONINI INC-8985	
022-03-8034	67124008-01	PIN, ROLL,(METRIC) 6MM DIA X 30 MM, LG, STL BLK OXIDE,	\$0.85		\$0.07	\$0.92	100	\$92.44	199				VAPOR CORP-19243	
022-03-8046	57312069-07	SCREW, FL HD REC TAMPERPROOF 6-32X.250 LG HIGH/LOW STEP ASSY	\$2.60		\$0.23	\$2.83	266	\$752.12	462	4	29		VAPOR CORP-19243	
022-03-8054	67121227-02	SCREW, FLT HD HEX SKT (METRIC), M6X16MM LG, STL ZNP, LRV2/3	\$0.90		\$0.08	\$0.98	10	\$9.79	143	3	65		VAPOR CORP-19243	
022-03-8067	67121227-01*	SCREW,FLT HD HEX SKT(METRIC)M6X10MM LG, GRADE 8, HANGER, LRV	\$2.64		\$0.23	\$2.87	175	\$501.63	220	1	58		BREDA TRANSPORTAT ION INC-41208	
022-03-8070	67121053-37	SCREW, FLD REC,1/4-20-X5, STL ANP, LRV2	\$0.80		\$0.07	\$0.87	25	\$21.75	62	2	2		VAPOR CORP-19243	84251837
022-03-8248	67121251-10*	SCREW, HEX SKT HD CAP-ATT.PT 1/4-28X.75 LG STL ZNP LRV2	\$0.91		\$0.08	\$0.99	25	\$24.69	99	1	2		BREDA TRANSPORTAT ION INC-41208	
022-03-8260	67121235	SCREW, HEX SKT BUTTON HD CAP,M4X8MM LG DOOR PANEL 36" LRV2	\$0.80		\$0.07	\$0.87	75	\$65.25	51	1	5		VAPOR CORP-19243	
022-03-8266	89240540	SCREW, CAP, HEX SKT HD, M8X25MM, SSTL, LRV2 DOOR PANEL ASSY	\$0.90		\$0.08	\$0.98	25	\$24.47	87	3	7		VAPOR CORP-19243	
022-03-8314	67122119-12*	SCREW, PAN HD SLTD-ATT.PT(METRIC)M3X10MM LG. STL ZNP, LRV2	\$0.86		\$0.08	\$0.93	50	\$46.66	15	2	5		BREDA TRANSPORTAT ION INC-41208	
022-03-8413	U11204/18X	PLUG, SCREW- M18X1.5MM; COMPRESSOR, SUB- ASSY, LRV2	\$8.44		\$0.74	\$9.18	20	\$183.57	32	5	7		KNORR BRAKE CORP-10718	
022-03-8558	R07990123	SCREW, SPECIAL - SEE DWG FOR DIMENSIONS	\$15.00		\$1.31	\$16.31	100	\$1,631.25					BREDA TRANSPORTAT ION INC-41208	
022-03-8562	B28178	SCREW, STOP, MAIN, BRAKE ACTUATOR, LRV2	\$81.03		\$7.09	\$88.12	12	\$1,057.44	24	1	10		KNORR BRAKE CORP-10718	



Muni Item Number	OEM Part Number	Description	Bid Unit Price	Freight per unit	Tax	Final Unit Price	Qty Order-ed (Annualized Over 2 Years)	Ext. Price	Qty on Hand (As of 6-26-12)	Number of Issues (Annualized Over 2 Years)	Qty Issued (Annualized Over 2 Years)	PM Item	OEM	New Part Number If Available
------------------	-----------------	-------------	----------------	------------------	-----	------------------	--	------------	-----------------------------	--	--------------------------------------	---------	-----	------------------------------

022-03-8574	MFHSS310	SCREW, M3 X 10 FH SOC CAP, SSTL DOOR HANG, LRV 2/3	\$0.23		\$0.02	\$0.25	50	\$12.51	131				HARRISON & BONINI INC-8985	
022-03-8651	J19253014	JOINT, UNIVERSAL, 1/2"DRIVE, LRV2	\$15.00		\$1.31	\$16.31	38	\$619.88	58	17	25		BREDA TRANSPORTATION INC-41208	
022-03-8687	456724	WASHER, FLAT, M16 METRIC, BRAKE ACTUATOR, L.H., LRV 2/3	\$0.08		\$0.01	\$0.09	100	\$8.70	138	24	52		HARRISON & BONINI INC-8985	
022-03-8838	R073040002	WASHER, FLAT, H/STRENGTH, 1-1/4" CARBON STEEL,STC502 LRV2	\$0.45		\$0.04	\$0.49	25	\$12.37	54	1	2		BREDA TRANSPORTATION INC-41208	
022-03-9009	J19254111	BEARING TIMKEN, WHEEL SET ASSY, LRV 2/3	\$1,180.00		\$103.25	\$1,283.25	73	\$93,677.25	2	11	19		BREDA TRANSPORTATION INC-41208	
022-03-9010	15-51462	BEARING, PTFE. STL. CENTERING DEVICE, LRV2	\$65.25		\$5.71	\$70.96	28	\$1,986.86	18	3	20		DELLNER COUPLERS INC-49655	
022-03-9014	2236005	LOCKWASHER, EXTERNAL TOOTHED, 5/16", STEEL PLATED, LRV2	\$0.09		\$0.01	\$0.10	50	\$4.89	100				UNKNOWN	
022-03-9032	887204*	BEARING, BALL-1206, LRV2	\$91.86		\$8.04	\$99.90	3	\$299.69	12	1	3		TRANSTECH OF S C LP-18682	
022-03-9035	59316955	BEARING, BALL, (METRIC) LRV2	\$94.20		\$8.24	\$102.44	5	\$512.21	15				VAPOR CORP-19243	
022-03-9037	59316958*	BEARING, BALL (METRIC)LRV2	\$50.00		\$4.38	\$54.38	13	\$706.88	9	4	5		BREDA TRANSPORTATION INC-41208	

Muni Item Number	OEM Part Number	Description	Bid Unit Price	Freight per unit	Tax	Final Unit Price	Qty Order-ed (Annualized Over 2 Years)	Ext. Price	Qty on Hand (As of 6-26-12)	Number of Issues (Annualized Over 2 Years)	Qty Issued (Annualized Over 2 Years)	PM Item	OEM	New Part Number If Available
------------------	-----------------	-------------	----------------	------------------	-----	------------------	--	------------	-----------------------------	--	--------------------------------------	---------	-----	------------------------------

022-03-9044	59316959*	BEARING, BALL (METRIC)LRV2	\$30.00		\$2.63	\$32.63	100	\$3,262.50	200				BREDA TRANSPORTATION INC-41208	
022-03-9045	706711	KIT, GEARBOX, LRV2 REBUILD; (W/ COMPONENTS)	\$4,290.00		\$375.38	\$4,665.38	10	\$46,653.75	9	5	6		PENN MACHINE CO	
022-03-9058	B28825/1*	BEARING CONNECTING ROD LRV2	\$65.00		\$5.69	\$70.69	60	\$4,241.25	31	9	57		BREDA TRANSPORTATION INC-41208	
022-03-9091	B23166	BEARING, TRUST (AX.NEEDLE) BRAKE ACTUATOR, LH, LRV2/3	\$14.94		\$1.31	\$16.25	50	\$812.36	100	14	49		KNORR BRAKE CORP-10718	
022-03-9110	B44744	WASHER, SAFETY, BRK LVR PVT BLT, BRAKE CALIPER ASSY.,LRV2	\$10.81		\$0.95	\$11.76	150	\$1,763.38	243	33	144		KNORR BRAKE CORP-10718	
022-03-9111	B84466	WASHER, SAFETY, BRAKE LEVER, LRV2	\$6.31		\$0.55	\$6.87	100	\$686.70	113	25	172		BREDA TRANSPORTATION INC-41208	
022-03-9159	R07965920	MIRROR, CABINTERIOR, 6" LRV2	\$150.00		\$13.13	\$163.13	13	\$2,120.63	33	4	7		BREDA TRANSPORTATION INC-41208	
022-03-9160	R07965011	CURTAIN, LRV2	\$60.00		\$5.25	\$65.25	5	\$326.25	12				BREDA TRANSPORTATION INC-41208	
022-03-9168	R07965915	MIRROR, CAB INTERIOR,14" X 8", LRV2	\$250.00		\$21.88	\$271.88	25	\$6,796.88	35	21	28		BREDA TRANSPORTATION INC-41208	
022-03-9219	539.219L	COIL, CONDENSER, LEFT	\$1,800.00		\$157.50	\$1,957.50	1	\$1,957.50	2	1	1		T & S TRADING & ENTERPRI-45273	
022-03-9272	41A238632P1	SLEEVE, QUILL, GEAR UNIT, LRV2	\$193.46		\$16.93	\$210.39	4	\$841.55	27	5	8		G E CO-07966	
022-03-9277	41C636396P1*	HOUSING, BEARING,LRV2	\$360.82		\$31.57	\$392.39	4	\$1,569.57	4	2	2		GENERAL ELECTRIC TRANS - 59233	
022-03-9280	41A233712P1	GASKET 5-3/8"ID LRV2	\$6.64		\$0.58	\$7.22	5	\$36.11	22	4	4		GENERAL ELECTRIC	

Muni Item Number	OEM Part Number	Description	Bid Unit Price	Freight per unit	Tax	Final Unit Price	Qty Order-ed (Annualized Over 2 Years)	Ext. Price	Qty on Hand (As of 6-26-12)	Number of Issues (Annualized Over 2 Years)	Qty Issued (Annualized Over 2 Years)	PM Item	OEM	New Part Number If Available
------------------	-----------------	-------------	----------------	------------------	-----	------------------	--	------------	-----------------------------	--	--------------------------------------	---------	-----	------------------------------

													TRANS - 59233	
022-03-9283	41C635620G1	HOUSING, BEARING, GEAR UNIT, LRV2	\$740.79		\$64.82	\$805.61	2	\$1,611.22	8	2	2		G E CO-07966	
022-03-9287	41A221572P256	O-RING, 5.734 IN ID, GEAR UNIT, LRV 2/3	\$8.87		\$0.78	\$9.65	188	\$1,813.47	98	52	159		GENERAL ELECTRIC TRANS - 59233	
022-03-9290	41C635574P1	PINION SHAFT,GEAR UNIT, LRV2/3	\$2,452.87		\$214.63	\$2,667.50	7	\$18,672.47	3	14	14		GENERAL ELECTRIC TRANS - 59233	
022-03-9291	41A238650G1	SHIM, SET, GEAR UNIT, LRV2/3	\$39.00		\$3.41	\$42.41	63	\$2,671.99	5	56	61		GENERAL ELECTRIC TRANS - 59233	
022-03-9295	41A233402P1	PLUG, BRNG HSG (5/8-18), GEAR UNIT, LRV 2/3	\$20.67		\$1.81	\$22.48	63	\$1,416.15	53	43	46		GE TRANSPORTATION PARTS LLC	
022-03-9296	41C635619G1	HOUSING, BEARING, GEAR UNIT, LRV2/3	\$609.42		\$53.32	\$662.74	3	\$1,988.23	13	4	4		G E CO-07966	
022-03-9336	41A254243G2	SPACER W/PIN, UPPER, LINE BRKR, ARC CHUTE ASSY, ALL BREDA	\$118.57		\$10.37	\$128.94	4	\$515.78	2	2	5		G E CO-07966	
022-03-9341	8865603G5	SPACER W/PIN, LOWER, LINE BRKR, ARC CHUTE ASSY, ALL BREDA	\$118.80		\$10.40	\$129.20	3	\$387.59	0	3	8		G E CO-07966	
022-03-9361	AZ2428-V50-4WHUS	RELAY, DPDT(K1)MASTER CONTROLLER ASSY	\$12.50		\$1.09	\$13.59	94	\$1,277.81	60	5	79		AMERICAN-ZETTLER	AZ2428-V50-4HUS
022-03-9712	97120021-48	ASSY. RECTIFIER, DOOR OPERATOR ASSY 36" 47" 54' LRV2	\$31.90		\$2.79	\$34.69	5	\$173.46	0	4	5		VAPOR CORP-19243	

Muni Item Number	OEM Part Number	Description	Bid Unit Price	Freight per unit	Tax	Final Unit Price	Qty Order-ed (Annualized Over 2 Years)	Ext. Price	Qty on Hand (As of 6-26-12)	Number of Issues (Annualized Over 2 Years)	Qty Issued (Annualized Over 2 Years)	PM Item	OEM	New Part Number If Available
------------------	-----------------	-------------	----------------	------------------	-----	------------------	--	------------	-----------------------------	--	--------------------------------------	---------	-----	------------------------------

022-03-9839	ETVS4E1BD	RELAY, VOBC FAR CARD, DEUTSCH RELAYS, INC.	\$102.55		\$8.97	\$111.52	10	\$1,115.23	10	1	5		DRI RELAYS, INC.	
022-03-9883	863719	SHAFT, SUSPENSION BEARING, PANTOGRAPH, LRV2	\$55.45		\$4.85	\$60.30	23	\$1,386.94	8	4	23		TRANSTECH OF S C LP-18682	
022-03-9894	B75529*	BEARING CYLINDRICAL ROLLER LRV2/3	\$57.00		\$4.99	\$61.99	15	\$929.81	13	8	16		BREDA TRANSPORTATION INC-41208	
022-03-9919	57312069-06	SCREW, FLD SKT, TAMPERPROOF, 6-32X.44 LG. SSTL. HIGH/LOW	\$1.80		\$0.16	\$1.96	75	\$146.81	40	1	5		VAPOR CORP-19243	
022-03-9927	SKU-65000	PIN, ROLL, M6 X 50 MM, 148 DIN, DOOR (GEAR), LRV 2/3	\$0.34		\$0.03	\$0.37	250	\$92.44	504	14	127		COLE FOX HARDWARE-07792	
022-03-9990	H609R	SEAL, DRUM, TUG-TIGHT, RED, 9"	\$0.30		\$0.03	\$0.33	1,000	\$326.25	1,900				SETON SAFETY PRODUCTS	
022-10-7938	EE4-904X6	SLING, NYLON WEB, 4-PLY, 6FT LONG-4"W HT EYE-TO	\$104.51		\$9.14	\$113.65	3	\$340.96	6	1	2		CARPENTER RIGGING & SUPP-04532	EE\$-904 X 6FT.
022-14-0074	41B569866P1	CONTACT, ARM	\$605.48		\$52.98	\$658.46	3	\$1,975.38	5	1	6		GENERAL ELECTRIC TRANS - 59233	
022-14-0075	41A326856P1	SHIELD, LINE BREAKER, LRV2/3	\$14.32		\$1.25	\$15.57	3	\$46.72	5	2	4		GENERAL ELECTRIC CO-01002	
022-14-0076	41C656970P5	BASE, L.B.	\$173.60		\$15.19	\$188.79	1	\$188.79	2	1	2		GENERAL ELECTRIC TRANS - 59233	
022-14-0079	41B569871P1	SHIELD	\$78.86		\$6.90	\$85.76	2	\$171.52	2	1	2		GENERAL ELECTRIC TRANS - 59233	
022-14-0138	41A296321AWP1	FUSE, 160A, 1600V, 1.085 MOHM CAP.MOD AUX, INV GRP, LRV 2/3	\$66.50		\$5.82	\$72.32	10	\$723.19	11	2	13		GE TRANSPORTATION PARTS LLC	

Muni Item Number	OEM Part Number	Description	Bid Unit Price	Freight per unit	Tax	Final Unit Price	Qty Order-ed (Annualized Over 2 Years)	Ext. Price	Qty on Hand (As of 6-26-12)	Number of Issues (Annualized Over 2 Years)	Qty Issued (Annualized Over 2 Years)	PM Item	OEM	New Part Number If Available
------------------	-----------------	-------------	----------------	------------------	-----	------------------	--	------------	-----------------------------	--	--------------------------------------	---------	-----	------------------------------

022-14-6596	3186GN183S30 ODPA2	CAPACITOR, 18000 MFD, 300 VOLT, IVPS IFC, LRV 2/3	\$78.00		\$6.83	\$84.83	12	\$1,017.90	16	1	4		PHILIPS	
022-14-9820	41A296305CFP 1	THYRISTOR, LRV2	\$2,161.80		\$189.16	\$2,350.96	5	\$11,754.79	13	1	5		GENERAL ELECTRIC TRANS - 59233	
022-14-9838	41A296305DAP 2	MODULE, POWER TRANSISTOR, AUX. INV, PANEL ASSY, LRV2/3	\$125.00		\$10.94	\$135.94	15	\$2,039.06	0	2	15		GENERAL ELECTRIC CO-01002	
022-14-9901	41A271985P2	SHIM 2.24" WIDE 2.68" LONG LRV2	\$18.60		\$1.63	\$20.23	8	\$161.82	6	2	4		GENERAL ELECTRIC TRANS - 59233	
022-14-9902	41A238651P4	SHIM 0.030" THK LRV2	\$7.61		\$0.67	\$8.28	50	\$413.79	33	28	69		GENERAL ELECTRIC TRANS - 59233	
022-14-9903	501A222P33	SWITCH, PUSHBUTTON LRV2	\$18.00		\$1.58	\$19.58	1	\$19.58	6				GENERAL ELECTRIC TRANS - 59233	
022-14-9912	2411258P1	SPRING, OUTER CONTACT ARM LRV2	\$189.15		\$16.55	\$205.70	10	\$2,057.01	0				GENERAL ELECTRIC TRANS - 59233	
022-14-9917	41B569861P1	SPRING, ARCING HORN LRV2	\$105.53		\$9.23	\$114.76	4	\$459.06	7	1	2		GENERAL ELECTRIC TRANS - 59233	
022-14-9918	41A254313G1	SPRING WITH PLUG LRV2	\$22.68		\$1.98	\$24.66	287	\$7,078.71	339				GENERAL ELECTRIC TRANS - 59233	
022-14-9923	41A330133P1	WEAR RING LRV2	\$12.00		\$1.05	\$13.05	20	\$261.00	23	30	55		GENERAL ELECTRIC TRANS - 59233	
022-14-9925	8864959P108	WASHER, LOCKNUT LRV2	\$1.56		\$0.14	\$1.70	10	\$16.97	23	2	3		GENERAL ELECTRIC TRANS - 59233	

Muni Item Number	OEM Part Number	Description	Bid Unit Price	Freight per unit	Tax	Final Unit Price	Qty Order-ed (Annualized Over 2 Years)	Ext. Price	Qty on Hand (As of 6-26-12)	Number of Issues (Annualized Over 2 Years)	Qty Issued (Annualized Over 2 Years)	PM Item	OEM	New Part Number If Available
------------------	-----------------	-------------	----------------	------------------	-----	------------------	--	------------	-----------------------------	--	--------------------------------------	---------	-----	------------------------------

022-14-9930	8823868P1	SPRING LRV2	\$1.29		\$0.11	\$1.40	3	\$4.21	29	1	5		GENERAL ELECTRIC TRANS - 59233	
022-14-9932	41A232382P1	SLEEVE, INSULATION 1/2" LONG LRV2	\$3.64		\$0.32	\$3.96	5	\$19.79	21	3	10		GENERAL ELECTRIC TRANS - 59233	
022-14-9935	41B531327P1	SLEEVE, COUPLING, 42 TEETH, LRV2	\$350.91		\$30.70	\$381.61	50	\$19,080.73	40	34	53		GENERAL ELECTRIC TRANS - 59233	
022-14-9937	FBSH-4	SHIM, 3.600" OD, 0.042 IN THICK GEAR UNIT, LRV2/3	\$20.00		\$1.75	\$21.75	75	\$1,631.25	117	55	62		FALCON INDUSTRIAL SUPPLY-45662	
022-14-9939	41A238651P2	SHIM, 0.007" THK LRV2	\$2.43		\$0.21	\$2.64	25	\$66.07	50	10	28		GENERAL ELECTRIC TRANS - 59233	
022-14-9953	186V468P1*	GASKET, GROUND BUSH HOUSING	\$2.05		\$0.18	\$2.23	385	\$857.90	85	43	521		BREDA TRANSPORTATION INC-41208	
022-14-9957	8860832G1*	FINGER ASSEMBLY LRV2	\$20.00		\$1.75	\$21.75	4	\$87.00	14	1	3		BREDA TRANSPORTATION INC-41208	
022-14-9958	41B532948P1*	END RING 8.08' 00 LRV2	\$261.95		\$22.92	\$284.87	6	\$1,709.22	6	5	6		BREDA TRANSPORTATION INC-41208	
022-14-9979	41B569868P3*	BLOWOUT COIL WITH SUPPORT LRV2	\$70.00		\$6.13	\$76.13	1	\$76.13	1	3	4		BREDA TRANSPORTATION INC-41208	
022-14-9987	497A806P60	ADHESIVE, RTV SILMATE LRV2	\$44.50		\$3.89	\$48.39	5	\$241.97	7	2	2		GE TRANSPORTATION PARTS LLC	
022-14-9992	41A296328AFP2*	SENSOR, THERMISTOR, 100,000 OHM, LVPS, LRV2/3	\$31.68		\$2.77	\$34.45	10	\$344.55	1	3	11		BREDA TRANSPORTATION INC-41208	
022-14-9997	8828571P1	BRUSH, GROUND, CARBON W/PIGTAIL, METITE GRDL,MOTOR/TRLR TRK	\$17.00		\$1.49	\$18.49	695	\$12,848.81	753	264	838		BREDA TRANSPORTATION INC-41208	

Muni Item Number	OEM Part Number	Description	Bid Unit Price	Freight per unit	Tax	Final Unit Price	Qty Order-ed (Annualized Over 2 Years)	Ext. Price	Qty on Hand (As of 6-26-12)	Number of Issues (Annualized Over 2 Years)	Qty Issue d (Annualized Over 2 Years)	PM Item	OEM	New Part Number If Available
------------------	-----------------	-------------	----------------	------------------	-----	------------------	--	------------	-----------------------------	--	---------------------------------------	---------	-----	------------------------------

022-30-0532	XE-99	CORD, PASS. STOP REQUEST (SOLD @ 1000' / COIL)	\$0.21		\$0.02	\$0.23	5	\$1.14	10	2	3		TRANS LITE INC-18652	XE-99009
022-30-0588	756728	O-RING, 13/16" O.D. (P/O LRK503,505)	\$0.14		\$0.01	\$0.15	100	\$15.23	125				KNORR BRAKE CORP-10718	
022-30-0947	ITCN-2000-48	TUBING, HEAVY DUTY, HEATSHRINKABLE W/ADHESIVE, 250-750 MCM	\$49.71		\$4.35	\$54.06	8	\$432.48	29	2	4		PLOUGH ELECTRIC SUPPLY C-14721	
022-30-1372	LR72	U-BOLT, 1/4-20 (COMMONLY AVAILABLE)	\$3.00		\$0.26	\$3.26	50	\$163.13	100				NEW YORK AIR BRAKE CO-13335	
022-30-1782	27F1021	LAMP, INDICATOR PANEL	\$0.64		\$0.06	\$0.70	1,375	\$962.98	1,172	291	1,747	P	NEWARK ELECTRONICS-13342	
022-30-3483	PANTO-E20500	BEARING, NEEDLE, SEALED,UPPER GUIDE ASSY, PANTOGRAPH,LRV 2/3	\$115.26		\$10.09	\$125.35	10	\$1,253.45	14	5	11		TRANSTECH OF S C LP-18682	881202
022-30-3515	887305	SHUNT, PANTOGRAPH, 11.81" OAL, 1/0 WIRE & CONNECTOR LRV2	\$19.27		\$1.69	\$20.96	25	\$523.90	71				TRANSTECH OF S C LP-18682	
022-30-3742	1229	LAMP, MIN, D C BAYONET, STEPWELL	\$2.00		\$0.18	\$2.18	2,000	\$4,350.00	2,784	339	2,810	P	UNKNOWN	
022-30-4034	15424088	BLOCK ASSY	\$38.60		\$3.38	\$41.98	36	\$1,511.19	8	3	35		VAPOR CORP-19243	
022-30-4037	15424234	COVER ASSY, CONTACT	\$19.90		\$1.74	\$21.64	10	\$216.41	10	2	10		VAPOR CORP-19243	
022-30-4040	15426127	BASE, CONTACT, LOWER	\$58.25		\$5.10	\$63.35	4	\$253.39	0	1	5		VAPOR CORP-19243	
022-30-4049	15434071	BASE, CONTACT, UPPER	\$122.20		\$10.69	\$132.89	36	\$4,784.13	8	3	36		VAPOR CORP-19243	
022-30-4308	27749-GE	LAMP, MIN, BAYONET	\$1.49		\$0.13	\$1.62	850	\$1,377.32	1,784	312	1,810	P	OMEGA PACIFIC ELECTRICAL-28399	

Muni Item Number	OEM Part Number	Description	Bid Unit Price	Freight per unit	Tax	Final Unit Price	Qty Order-ed (Annualized Over 2 Years)	Ext. Price	Qty on Hand (As of 6-26-12)	Number of Issues (Annualized Over 2 Years)	Qty Issued (Annualized Over 2 Years)	PM Item	OEM	New Part Number If Available
------------------	-----------------	-------------	----------------	------------------	-----	------------------	--	------------	-----------------------------	--	--------------------------------------	---------	-----	------------------------------

022-30-5146	304*	LAMP, MIN, D C BAYONET	\$3.38		\$0.30	\$3.68	3,450	\$12,681.34	5,213	337	5,025	P	CITY ELECTRIC SUPPLY-5063	
022-30-5694	MS51844-26	CONNECTOR, CORD ASSY. PASS REQUEST	\$2.35		\$0.21	\$2.56	1,277	\$3,263.53	1,065	51	1,235		NORCAL MOLECULAR INC-13471	
022-30-8254	HNJP8 114	NUT, HEX JAM, 1 1/4, PCC	\$6.89		\$0.60	\$7.49	50	\$374.64	100				HARRISON & BONINI INC-8985	Supplied by Fastenal
022-30-8265	R0749543013	SEAL	\$0.21		\$0.02	\$0.23	13	\$2.97	33	4	14		BREDA TRANSPORTATION INC-41208	
022-31-0073	1-693-987054	RELAY, MOTOR, COMPRESSOR, LRV2	\$55.95		\$4.90	\$60.85	13	\$790.99	27	21	32		ALLEN TRANSIT SERVICES-69939	
022-31-0174	PANTO-E30000	ROD, GUIDE, LOWER ASSY., LRV2	\$1,307.11		\$114.37	\$1,421.48	5	\$7,107.41	5	3	3		TRANSTECH OF S C LP-18682	86330B
022-31-2412	PANTO-E30400	BEARING ASSY, NEEDLE ROLLER	\$172.31		\$15.08	\$187.39	3	\$562.16	6	1	3		TRANSTECH OF S C LP-18682	885304
022-31-2549	15010968	SPRING, LIFT	\$8.60		\$0.75	\$9.35	25	\$233.81	25	1	14		VAPOR CORP-19243	
022-31-2573	CF2401022-033	SWITCH, PRESSURE WAVE, DOOR SENSITIVE EDGE	\$95.29		\$8.34	\$103.63	186	\$19,274.78	47	131	195		NEOPART DIV OF NEOPLAN U-13288	
022-31-2608	15426128	BLOCK, CONTACT	\$13.05		\$1.14	\$14.19	1	\$14.19	3	1	4		VAPOR CORP-19243	
022-31-3076	7689-B	TOOL, TRACK SWITCH (MIN ORDER QTY = 50)	\$57.75		\$5.05	\$62.80	200	\$12,560.63	100	16	166		R B HORNBERGER CO-09423	
022-31-3082	6NWS165	BLOCK, WHEEL, 16.5" RADIUS (HISTORIC)	\$37.00		\$3.24	\$40.24	75	\$3,017.81	150				GALES CREEK ENTERPRISES -08015	
022-31-4201	R07495666	SWITCH, STRIP- LG=1, HANDICAPPED STOP REQ. LRV 2/3	\$52.46		\$4.59	\$57.05	5	\$285.25	8	4	5		BREDA TRANSPORTATION INC-41208	



Muni Item Number	OEM Part Number	Description	Bid Unit Price	Freight per unit	Tax	Final Unit Price	Qty Order-ed (Annualized Over 2 Years)	Ext. Price	Qty on Hand (As of 6-26-12)	Number of Issues (Annualized Over 2 Years)	Qty Issued (Annualized Over 2 Years)	PM Item	OEM	New Part Number If Available
------------------	-----------------	-------------	----------------	------------------	-----	------------------	--	------------	-----------------------------	--	--------------------------------------	---------	-----	------------------------------

022-31-4330	88886	FITTING, GREASE, 90 DEG 1/4 SAE, LRV1&2	\$1.09		\$0.10	\$1.19	25	\$29.63	44	1	3		CENTER HARDWARE CO INC-4678	
022-50-5014	DF16/1S20.110 DAC.EF2	TACHOMETER, ATCS, LRV2	\$3,099.60		\$271.22	\$3,370.82	4	\$13,483.26	31	152	225		DEUTA WERKE-E0001	
022-50-5041	401-2-00339-AAY	PRINTED BOARD ASSY- TRAINLINE FILTER (BREDA TLFIL6)	\$1,039.13		\$90.92	\$1,130.05	2	\$2,260.11	0	1	1		THALES RAIL SIGNALLING-28044	
022-50-5330	401-2-00058	PRINTED BOARD ASSY. OUTPUT RELAYS (ALSO WAYS) ATCS	\$5,136.22		\$449.42	\$5,585.64	3	\$16,756.92	11	17	29		THALES RAIL SIGNALLING-28044	
022-50-5338	400-3-00800	RELAY- LATCHING, IRU+DU, ACS	\$636.84		\$55.72	\$692.56	16	\$11,081.02	5	1	8		THALES RAIL SIGNALLING-28044	
022-50-5340	STPS4F2CD	RELAY, IRU+DU, ATCS	\$105.00		\$9.19	\$114.19	45	\$5,138.44	21	2	22		DRI RELAYS, INC.	
022-50-5366	401-2-00368-AAN	PRINTED BOARD ASSY - T/R (TYPE- AAN); ATCS, LRV2/3	\$2,434.72		\$213.04	\$2,647.76	1	\$2,647.76	2	1	1		THALES RAIL SIGNALLING-28044	
022-51-1120	PATTERN-01659*	HAMMER, GONG, BRASS ALLOY, ( 0.8938 LB )	\$64.31		\$5.63	\$69.94	7	\$489.56	2	2	4		CALIFORNIA CASTINGS INC-29841	
022-51-1641	PATTERN-01788*	BELL, BRASS	\$91.07		\$7.97	\$99.04	6	\$594.23	16	2	4		CALIFORNIA CASTINGS INC-29841	
022-51-1642	PATTERN-01788A*	HAMMER, BELL, BRASS	\$27.19		\$2.38	\$29.57	6	\$177.41	18	1	3		CALIFORNIA CASTINGS INC-29841	
022-51-1643	PATTERN-01788B*	HOOK, BELL, BRASS	\$14.06		\$1.23	\$15.29	5	\$76.45	18	1	3		CALIFORNIA CASTINGS INC-29841	
022-51-1644	PATTERN-01788C*	BRACKET, BELL, BRASS	\$24.66		\$2.16	\$26.82	5	\$134.09	18	1	3		CALIFORNIA CASTINGS INC-29841	
022-51-1645	PATTERN-01788D*	ARM, MOUNTING, BELL, BRASS	\$49.46		\$4.33	\$53.79	6	\$322.73	18	1	3		CALIFORNIA CASTINGS INC-29841	

Muni Item Number	OEM Part Number	Description	Bid Unit Price	Freight per unit	Tax	Final Unit Price	Qty Order-ed (Annualized Over 2 Years)	Ext. Price	Qty on Hand (As of 6-26-12)	Number of Issues (Annualized Over 2 Years)	Qty Issued (Annualized Over 2 Years)	PM Item	OEM	New Part Number If Available
------------------	-----------------	-------------	----------------	------------------	-----	------------------	--	------------	-----------------------------	--	--------------------------------------	---------	-----	------------------------------

022-51-1785	PATTERN-01796*	STAND, GONG, BRASS ALLOY, ( 2.1625 LB )	\$186.91		\$16.35	\$203.26	3	\$609.79	4	2	3		CALIFORNIA CASTINGS INC-29841	
022-51-1787	PATTERN-01796N*	NUT, GONG, BRASS ALLOY, ( 0.5 LB )	\$21.69		\$1.90	\$23.59	6	\$141.53	1	2	5		CALIFORNIA CASTINGS INC-29841	
022-51-2830	PATTERN-105*	GONG, CABLE CAR, BRASS	\$184.58		\$16.15	\$200.73	8	\$1,605.85	5	2	5		CALIFORNIA CASTINGS INC-29841	
022-51-3320	PATTERN-421*	HINGE, CENTER, GRIP,STEEL: ASTM A148-65,CLASS 120-95,BN ?	\$85.00		\$7.44	\$92.44	15	\$1,386.56	30	1	1		PACIFIC STEEL CASTING CO-14139	
022-51-4240	PATTERN-1230-1*	CROTCH, GRIP, STEEL, 30 LB. EA.	\$80.00		\$7.00	\$87.00	50	\$4,350.00	103				PACIFIC STEEL CASTING CO-14139	
022-51-4584	PATTERN-1250*	DOG, RATCHET WHEEL, REAR WHEEL BRAKE, STEEL	\$125.00		\$10.94	\$135.94	30	\$4,078.13	30	1	16		PACIFIC STEEL CASTING CO-14139	
022-51-6060	PATTERN-4527*	HOLDER, SPRING (WIDE END), BRASS: SAE 660, ? LB/EA	\$37.44		\$3.28	\$40.72	6	\$244.30	10	1	3		CALIFORNIA CASTINGS INC-29841	
022-55-0120	86300K	KIT, SHUNTS AND MOUNTING HARDWARE, PANTOGRAPH, LRV2	\$268.96		\$23.53	\$292.49	20	\$5,849.88	5	16	27		TRANSTECH OF S C LP-18682	
022-55-0182	151325	CONTACTS, FIXED, L.H., ELECT. COUPLER HEAD, LRV2/3	\$22.50		\$1.97	\$24.47	825	\$20,186.72	151	6	845		DELLNER COUPLERS INC-49655	
022-55-0186	1036156	CONTACTS, MOVING, R.H., ELECT. COUPLER HEAD, LRV2/3	\$41.00		\$3.59	\$44.59	1,650	\$73,569.38	2,800	4	650		DELLNER COUPLERS INC-49655	
022-55-0277	57616532	SWITCH & BRACKET ASSY, RH, DOOR STEP, LRV 2/3	\$180.00		\$15.75	\$195.75	40	\$7,830.00	18	16	30		ALLEN TRANSIT SERVICES-69939	
022-55-0278	57616490	SWITCH & BRACKET ASSY, LH, DOOR STEP, LRV 3	\$95.70		\$8.37	\$104.07	25	\$2,601.84	31	10	15		ALLEN TRANSIT	

Muni Item Number	OEM Part Number	Description	Bid Unit Price	Freight per unit	Tax	Final Unit Price	Qty Order-ed (Annualized Over 2 Years)	Ext. Price	Qty on Hand (As of 6-26-12)	Number of Issues (Annualized Over 2 Years)	Qty Issued (Annualized Over 2 Years)	PM Item	OEM	New Part Number If Available
------------------	-----------------	-------------	----------------	------------------	-----	------------------	--	------------	-----------------------------	--	--------------------------------------	---------	-----	------------------------------

													SERVICES-69939	
022-55-0396	T-15554-2	GROUND BRUSH, CARBON, STONE SAFETY, MOTOR LRV2/3	\$8.90		\$0.78	\$9.68	25	\$241.97	40				STONE SAFETY SERVICE COR-17787	
022-55-0402	8864956P73	CAP, BEARING, LRV2	\$316.44		\$27.69	\$344.13	5	\$1,720.64	40	4	7		GENERAL ELECTRIC TRANS - 59233	
022-55-0403	8864957P103	CONE, BEARING, LRV2	\$219.18		\$19.18	\$238.36	57	\$13,586.42	43	26	56		GENERAL ELECTRIC TRANS - 59233	
022-55-0410	35-1264-101	SWITCH, PUSH TALK, LRV2	\$374.22		\$32.74	\$406.96	1	\$406.96	4	1	1		TRANSMED SYSTEMS-68725	
022-55-0413	35-1262-101	SWITCH, CAB, INTERC, LRV2	\$150.00		\$13.13	\$163.13	3	\$489.38	4				UNKNOWN	
022-55-0458	HVACBSPKIT	PLUG PIN KIT, HVAC, 37V, BACK SHELL	\$50.00		\$4.38	\$54.38	5	\$271.88	10				VEAM DIV OF LITTON SYS-50760	
022-55-0482	92370-01	PIN, DOOR LOCK OUT, LRV2	\$4.00		\$0.35	\$4.35	5,110	\$22,228.50	4,321	22	3,719		PAPILLON PRODUCTS LLC-51249	
022-55-0492	38866	LAMP (VETAG CODE CONTROL PANEL)	\$0.48		\$0.04	\$0.52	50	\$26.10	219	6	53		OMEGA PACIFIC ELECTRICAL-28399	
022-55-0494	N319R/24V	LED, RED, 7 CLUSTER 24 VOLT OPERATOR CNSL EMRGNCY MSHRM LRV2	\$75.00		\$6.56	\$81.56	10	\$815.63	22	2	3		UNKNOWN	
022-90-0040	DRWG-BL3739/REV-3/CORE*	CORE, SLOT BLADE, MILD STEEL: ASTM A-36	\$90.37		\$7.91	\$98.28	146	\$14,348.33	307	2	16		LUCYS SALES-11508	
022-90-0154	CL-5016	SPRING, RELEASE, BRAKE BEAM, STEEL	\$93.78		\$8.21	\$101.99	36	\$3,671.49	27	11	42		BETTS SPRING CO-3327	

Muni Item Number	OEM Part Number	Description	Bid Unit Price	Freight per unit	Tax	Final Unit Price	Qty Order-ed (Annualized Over 2 Years)	Ext. Price	Qty on Hand (As of 6-26-12)	Number of Issues (Annualized Over 2 Years)	Qty Issued (Annualized Over 2 Years)	PM Item	OEM	New Part Number If Available
------------------	-----------------	-------------	----------------	------------------	-----	------------------	--	------------	-----------------------------	--	--------------------------------------	---------	-----	------------------------------

022-90-0166	HANGER-1/4"PER-SAMPLE/DRG	HANGER BAR, 1/4" OFFSET, GRIP, STEEL	\$49.40		\$4.32	\$53.72	10	\$537.23	8	2	12		BOTNER MANUFACTURING-10501	
022-90-0167	HANGER-1/2"PER-SAMPLE/DRG	HANGER BAR, 1/2" OFFSET, GRIP, STEEL	\$49.40		\$4.32	\$53.72	12	\$644.67	8	2	18		BOTNER MANUFACTURING-10501	
022-90-0168	HANGER-3/4"PER-SAMPLE/DRG	HANGER BAR, 3/4" OFFSET, GRIP, STEEL	\$49.40		\$4.32	\$53.72	7	\$376.06	14	1	9		BOTNER MANUFACTURING-10501	
022-90-0169	HANGER-1"PER-SAMPLE/DRWG	HANGER BAR, 1" OFFSET, GRIP, STEEL	\$49.40		\$4.32	\$53.72	9	\$483.50	25	1	3		BOTNER MANUFACTURING-10501	
022-90-0192	SP-STP	SAFETY STRAP, HANDHOLD	\$25.00		\$2.19	\$27.19	50	\$1,359.38	25	4	80		FALCON INDUSTRIAL SUPPLY-45662	
022-90-0224	TREAD-3-INCH-BY-DESCRIPT	TREAD, STEPEDGE,WHITE,RUB.COV .METAL,5/16"X 3"X 36"	\$41.02		\$3.59	\$44.61	30	\$1,338.28	45	6	24		R C A RUBBER CO-15256	
022-91-2027	CARBONE#GE-314-GRADE-2065	BRUSH, CARBON, ELECTRICAL, DC MOTOR, CABLE MACHINERY	\$8.22		\$0.72	\$8.94	175	\$1,564.37	200	5	170		CARBONE OF AMERICA-4460	
022-91-6005	CCPCF224	BEARINGS, MCGILL, TR4K.ROL	\$120.00		\$10.50	\$130.50	38	\$4,959.00	24	6	30		B C H MFG CO INC-33821	
023-10-0788	110-15A-PETERSON	LENS, MARKER LIGHT, AMBER	\$20.00		\$1.75	\$21.75	6	\$130.50	9	1	8		PATTERSON PARTS INC-14329	
023-10-1262	110-15R-PETERSON	LENS, MARKER LIGHT, RED	\$20.00		\$1.75	\$21.75	7	\$152.25	4	1	6		PATTERSON PARTS INC-14329	
024-10-6158	7214	SENSOR,CABLE, SPEED, 10 FT.	\$75.00		\$6.56	\$81.56	13	\$1,060.31	6	2	5		AMERICAN RAIL TRANSIT IN-01998	

Muni Item Number	OEM Part Number	Description	Bid Unit Price	Freight per unit	Tax	Final Unit Price	Qty Order-ed (Annualized Over 2 Years)	Ext. Price	Qty on Hand (As of 6-26-12)	Number of Issues (Annualized Over 2 Years)	Qty Issued (Annualized Over 2 Years)	PM Item	OEM	New Part Number If Available
------------------	-----------------	-------------	----------------	------------------	-----	------------------	--	------------	-----------------------------	--	--------------------------------------	---------	-----	------------------------------

025-10-6364	ITG-HG-BLRV2-PSG	SHIELD, WINDOW, PASSENGER AREA, BREDA	\$19.88		\$1.74	\$21.62	3,307	\$71,495.69	2,839	221	1,928		INTERNATIONAL TECH GROUP-38648	
025-10-6365	ITG-HG-BLRV2-FRDR-U	MASK, 12.75" X 35.254", WINDOW, FRONT DOOR, LRV2/3	\$7.39		\$0.65	\$8.04	150	\$1,205.49	562	110	367		INTERNATIONAL TECH GROUP-38648	
025-10-6366	ITG-HG-BLRV2-MDDR	MASK, WINDOW, 54" DOOR, 16.375" X 35.25"	\$9.98		\$0.87	\$10.85	450	\$4,883.96	569	122	1,079		INTERNATIONAL TECH GROUP-38648	
025-10-6367	ITG-HG-BLRV2-CAB-M	MASK, WINDOW, CAB DOOR, BREDA	\$8.39		\$0.73	\$9.12	100	\$912.41	851	162	214		INTERNATIONAL TECH GROUP-38648	
025-10-6368	ITG-HG-BLRV2-LFDR	MASK, WINDOW, LEFT DOOR, BREDA	\$16.08		\$1.41	\$17.49	200	\$3,497.40	812	137	318		INTERNATIONAL TECH GROUP-38648	
025-10-6369	ITG-HG-BLRV2-WD	MASK, WINDSHIELD, BREDA	\$39.52		\$3.46	\$42.98	150	\$6,446.70	269	178	292		INTERNATIONAL TECH GROUP-38648	
025-10-6400	ITG-HG-BLRV2-BLKHD	MASK, WINDOW, DIVIDING WALL, BREDA	\$23.53		\$2.06	\$25.59	75	\$1,919.17	451	58	84		INTERNATIONAL TECH GROUP-38648	
053-15-5021	B932-14	KEY, REAR, DOOR, SQUARE, 5/16	\$30.00		\$2.63	\$32.63	90	\$2,936.25	49	18	69		ROBERTS HARDWARE-43404	
059-21-3004	A100P300-4	FUSE, SEMICONDUCTOR, FERRAZ SHAWMUT AMP-TRAP	\$115.68		\$10.12	\$125.80	5	\$629.01	10				FERRAZ CORP	
059-30-2298	8834K5*	SWITCH, DPDT, MOM.-2-POS., INSTRUMENT PANEL	\$28.29		\$2.48	\$30.77	7	\$215.36	12	6	7		AMERICA II ELECTRONICS-50161	
059-30-5009	R074818001	SWITCH, FOOT, (SANDERS & GONG)	\$11.43		\$1.00	\$12.43	250	\$3,108.46	138	124	185		BREDA TRANSPORTATION INC-41208	
059-35-4626	FQS-563216-NG	CONNECTOR, FEMALE, QUICK SLIDE, BLUE, 16-14AWG, .250" TAB	\$0.19		\$0.02	\$0.21	5	\$1.03	4	5	59		PETERS DE LAET INC-14507	SKU559-70-16

Muni Item Number	OEM Part Number	Description	Bid Unit Price	Freight per unit	Tax	Final Unit Price	Qty Order-ed (Annualized Over 2 Years)	Ext. Price	Qty on Hand (As of 6-26-12)	Number of Issues (Annualized Over 2 Years)	Qty Issued (Annualized Over 2 Years)	PM Item	OEM	New Part Number If Available
------------------	-----------------	-------------	----------------	------------------	-----	------------------	--	------------	-----------------------------	--	--------------------------------------	---------	-----	------------------------------

059-40-6866	54106	LUG, RING, 4 AWG, # 1/4" STUD, LRV2	\$2.40		\$0.21	\$2.61	100	\$261.00	198	2	103		BECK ELECTRIC SUPPLY	
061-35-2105	509	BATTERY, DRY, LANTERN, 6 VOLT	\$2.78		\$0.24	\$3.02	12	\$36.28	18	9	18		CITY ELECTRIC SUPPLY-5063	
061-46-8764		WIRE, ELEC MAG FORM 20 12" SPOOL, (80 LB PAIL)	\$100.00		\$8.75	\$108.75	1	\$108.75	5	1	2			
061-47-2900	37106	WIRE, MOTOR LEAD, 6AWG, 600V, EPDM	\$2.85		\$0.25	\$3.10	250	\$774.84	500				UNKNOWN	
062-20-1901	RR005-01-0ER-040N	LAMP, LED, RED, DOOR OPEN STATUS & STOP REQUEST, LRV 2/3	\$54.90		\$4.80	\$59.70	55	\$3,283.71	40	8	29		T & S TRADING & ENTERPRI-45273	
062-20-1902	B320-X1W-6/48V	LAMP, LED, WHITE, DOOR PUSH BUTTON, LRV 2/3	\$14.40		\$1.26	\$15.66	25	\$391.50	31	7	16		T & S TRADING & ENTERPRI-45273	
062-20-1903	RR895-01-2AG-040V	LAMP, LED, GREEN, DOOR UNLOCK, LRV 2/3	\$83.70		\$7.32	\$91.02	15	\$1,365.36	25	5	7		T & S TRADING & ENTERPRI-45273	
062-20-1904	RR895-01-0ER-040V	LAMP, LED, RED, DOORS OUT OF SERVICE INTERIOR AND TROUBLE	\$73.80		\$6.46	\$80.26	12	\$963.09	32	3	8		T & S TRADING & ENTERPRI-45273	
062-20-1905	RR895-01-0PY-040V	LAMP, LED, AMBER, SIDE TURN SIGNAL, LRV 2/3	\$82.00		\$7.18	\$89.18	5	\$445.88	28	2	3		T & S TRADING & ENTERPRI-45273	
062-20-1906	RR895-01-0WW-040V	LAMP, LED, CLEAR, STEPWELL, LRV 2/3	\$81.00		\$7.09	\$88.09	32	\$2,818.80	22	14	31		T & S TRADING & ENTERPRI-45273	
062-40-5038	81653	LAMP, MIN, S C BAYONET	\$1.85		\$0.16	\$2.01	20	\$40.24	267	34	166		OMEGA PACIFIC ELECTRICAL-28399	

Muni Item Number	OEM Part Number	Description	Bid Unit Price	Freight per unit	Tax	Final Unit Price	Qty Order-ed (Annualized Over 2 Years)	Ext. Price	Qty on Hand (As of 6-26-12)	Number of Issues (Annualized Over 2 Years)	Qty Issue d (Annualized Over 2 Years)	PM Item	OEM	New Part Number If Available
------------------	-----------------	-------------	----------------	------------------	-----	------------------	--	------------	-----------------------------	--	---------------------------------------	---------	-----	------------------------------

062-40-5039	624*	LAMP, MIN, D C BAYONET, 10/BOX-50/CS	\$3.38		\$0.30	\$3.68	165	\$606.50	87	41	147		CITY ELECTRIC SUPPLY-5063	
062-40-5040	85*	LAMP, MIN, WEDGE	\$1.18		\$0.10	\$1.28	600	\$769.95	1,387	329	1,837	P	CITY ELECTRIC SUPPLY-5063	
062-40-5201	895-WIKO	LAMP, BAYONET(NOT FOR STEPWELL ON LRV2)	\$0.79		\$0.07	\$0.86	1,300	\$1,116.86	2,979	319	3,357	P	CENTENNIAL DISTRIBUTORS I-4666	
068-30-6561	30R22	GAS, FREON, #22, 30 LBS CYL,(FOR LRV HVAC SYS)	\$487.00		\$42.61	\$529.61	13	\$6,884.96	7	8	9		UNKNOWN	
072-20-4918	103-B	MATTING, RUBBER, FLAT RIBBED,TRANSIT,3/16"X 36", (30 LF/ROLL)	\$26.28		\$2.30	\$28.58	105	\$3,000.85	60	3	90		R C A RUBBER CO-15256	
079-20-4919	TFM-YL	MATTING, FLOOR, TRANSIT, 1/8", BLACK SMOOTH, 36" X 45', ROLL	\$560.53		\$49.05	\$609.58	2	\$1,219.16	0	1	2		FALCON INDUSTRIAL SUPPLY-45662	
080-20-1451	K591375	PAINT, ROLLER, 3/8" NAP, PURDY CRANE COVER, 2 EA/PK	\$20.00		\$1.75	\$21.75	163	\$3,545.25	75	5	138		PURDY	

**Exhibit 5**  
**Unit Price Schedule for President's Conference Committee (PCC), Historic and Milan Streetcars**

**PRICING THROUGH AUGUST 31, 2015**

Muni Item Number	OEM Part Number	Description	Bid Unit Price	Freight per unit	Tax	Final Unit Price	Qty Ordered (Annualized Over 2 Years)	Ext. Price	Qty on Hand (As of 6-26-12)	Number of Issues (Annualized Over 2 Years)	Qty Issued (Annualized Over 2 Years)	PM Item	OEM	New Part Number If Available
022-03-0107	MS-090-0150-000R1AA	BELLOW, 6" SMALL RECTANGULAR, PCC	\$154.94		\$13.56	\$168.50	10	\$1,684.97	20				BEARING ENGINEERING CO.- 03140	
022-03-0108	MS-110-0200-000R1AA	BELLOW, 8" MEDIUM, RECTANGULAR, PCC	\$157.87		\$13.81	\$171.68	10	\$1,716.84	20				BEARING ENGINEERING CO.- 03140	
022-03-0109	MMS-110-0255-000R1AA	BELLOW, 10" LARGE, RECTANGULAR, PCC	\$162.54		\$14.22	\$176.76	10	\$1,767.62	20				BEARING ENGINEERING CO.- 03140	
022-03-2450	34408	WIRE, #8 AWG, 600V-105' C BLACK, LEAD WIRE FOR MG SET, PCC	\$1.65		\$0.14	\$1.79	250	\$448.59	735	2	400		FALCON INDUSTRIAL SUPPLY-45662	
022-12-2525	HI-TAS-10020	DISK, TORQUE ARM	\$30.00		\$2.63	\$32.63	108	\$3,523.50	10	8	56		HALL INDUSTRIES INC-8834	
022-14-1651	BC01-05-HQ001023-1	HOLDER, BRUSH, MG PCC	\$170.00		\$14.88	\$184.88	13	\$2,403.38	2	7	16		WESTINGHOUSE CORP.- 05277	
022-14-1652	BC01-06-HQ001023-2	HOLDER, BRUSH, DOUBL MG , PCC	\$125.00		\$10.94	\$135.94	7	\$951.56	0	7	13		WESTINGHOUSE CORP.- 05277	
022-14-1785	ART-7063	FINGER W/SPRING GANG SWITCH	\$100.00		\$8.75	\$108.75	31	\$3,371.25	9	16	32	P	AMERICAN RAIL TRANSIT INC-1998	
022-14-3880	3322-A	KM, ARM, STOP, BUMPER	\$19.85		\$1.74	\$21.59	5	\$107.93	30				GAR-REN TOOL & MACHINE CO	



Muni Item Number	OEM Part Number	Description	Bid Unit Price	Freight per unit	Tax	Final Unit Price	Qty Ordered (Annualized Over 2 Years)	Ext. Price	Qty on Hand (As of 6-26-12)	Number of Issues (Annualized Over 2 Years)	Qty Issued (Annualized Over 2 Yrs)	PM Item	OEM	New Part Number If Available
022-14-5374	12412	TRUCK BRAKE, PCC: MAGNET COIL, POLE PIECE	\$430.00		\$37.63	\$467.63	9	\$4,208.63	0	3	5		OGLE TOOLING	
022-14-5375	6742883	COIL, MAGNET, TRUCK BRAKE, PCC	\$4,900.00		\$428.75	\$5,328.75	7	\$37,301.25	0	5	14		SWIGER COIL SYSTEMS-24014	
022-14-5376	12191	PLATE, SIDE, TRUCK BRAKE, PCC	\$350.00		\$30.63	\$380.63	9	\$3,425.63	0	3	9		OGLE TOOLING	
022-14-5377	12192	FILLER BAR, TRUCK BRAKE, PCC	\$150.00		\$13.13	\$163.13	12	\$1,957.50	18	2	8		OGLE TOOLING	
022-14-5378	12193	SHOE, TRUCK BRAKE, PCC	\$180.00		\$15.75	\$195.75	16	\$3,132.00	2	2	8		OGLE TOOLING	
022-14-9800	ART-7130	TIP, BURNING, K-35, MOVABLE	\$35.00		\$3.06	\$38.06	31	\$1,179.94	20	4	27		AMERICAN RAIL TRANSIT INC-1998	
022-15-2493	BUSSMAN-FRS-R25	FUSE, 600V, 25 AMP, DUAL ELEMENT, TIME DELAY	\$21.00		\$1.84	\$22.84	10	\$228.38	14	1	5		CENTENNIAL DISTRIBUTOR S I-4666	
022-16-2726	GR MY7A2	CARBON, INSERT, HISTORIC/PCC SHOE, GR MY7A2	\$5.55		\$0.49	\$6.04	1,750	\$10,562.34	554	141	2,088		MORGANITE INC-12807	
022-16-3230	19359	SHUNT, TYPE J6	\$250.00		\$21.88	\$271.88	25	\$6,796.88	10	5	27		WESTINGHOUSE AIR BRAKE C-19846	
022-16-3625	ART-6965	SHOE, TROLLEY, W/CARBON, PCC	\$40.00		\$3.50	\$43.50	94	\$4,089.00	3	7	108		AMERICAN RAIL TRANSIT INC-1998	
022-18-1405	0899363G01	CONTACT, LIMIT RELAY, AUX FINGER, PCC	\$37.80		\$3.31	\$41.11	65	\$2,671.99	88	3	21		BOMBARDIER TRANSPORTA TIO-40554	
022-18-2180	914913	RING, CONTACT, ACCELERATOR (WESTINGHOUSE)	\$25.00		\$2.19	\$27.19	38	\$1,033.13	98	7	45	P	BOMBARDIER TRANSPORTA TIO-40554	
022-18-2181	33C0009G08	ROLLER, ACCEL, PCC	\$858.00		\$75.08	\$933.08	6	\$5,598.45	11	2	5		BOMBARDIER TRANSPORTA TIO-40554	
022-18-2431	1242-342	FINGER, MAIN, ACCELERATOR (WESTINGHOUSE)	\$100.49		\$8.79	\$109.28	103	\$11,256.14	56	30	147	P	AFFINITY RESOURCES CO- 66077	

Muni Item Number	OEM Part Number	Description	Bid Unit Price	Freight per unit	Tax	Final Unit Price	Qty Ordered (Annualized Over 2 Years)	Ext. Price	Qty on Hand (As of 6-26-12)	Number of Issues (Annualized Over 2 Years)	Qty Issued (Annualized Over 2 Yrs)	PM Item	OEM	New Part Number If Available
------------------	-----------------	-------------	----------------	------------------	-----	------------------	---------------------------------------	------------	-----------------------------	--	------------------------------------	---------	-----	------------------------------

022-18-2451	70D0503H01	CLAMP, RIBBON	\$84.80		\$7.42	\$92.22	150	\$13,833.00	160	5	76		BOMBARDIER TRANSPORTA TIO-40554	
022-18-2518	80A0811H07	RESISTOR, RIBBON 29 OHM	\$85.61		\$7.49	\$93.10	200	\$18,620.18	125	3	233		BOMBARDIER TRANSPORTA TIO-40554	
022-18-2985	527D188G36	SHUNT, LIMIT, RELAY	\$128.00		\$11.20	\$139.20	30	\$4,176.00	20	26	26	P	BOMBARDIER TRANSPORTA TIO-40554	
022-18-4316	1250891-SPRSDD-2025	TIP/SILVER, CONTACTOR, W/PCC	\$50.00		\$4.38	\$54.38	35	\$1,903.13	15	30	117	P	WESTINGHOUSE ELECTRIC CO-32825	
022-18-4336	1250990	CONTACT, LIMIT RELAY, FRONT, PCC	\$55.00		\$4.81	\$59.81	18	\$1,076.63	17	21	21	P	BOMBARDIER TRANSPORTA TIO-40554	
022-18-4888	120A537G09	BRUSH, CARBON, W/H MOTOR/GEN. 1/2" X 3/4" X 1-1/2"	\$7.56		\$0.66	\$8.22	150	\$1,233.23	147	19	111		WESTINGHOUSE ELECTRIC CO-32825	
022-18-6641	80D0545H04	RELAY, LIMIT, GRAPHITE CONTACTOR	\$57.48		\$5.03	\$62.51	125	\$7,813.69	153	25	72	P	BOMBARDIER TRANSPORTA TIO-40554	
022-18-7076	18D9633H01	TIP, CONTACTOR, W/PCC	\$7.35		\$0.64	\$7.99	250	\$1,998.28	221	30	220	P	WESTINGHOUSE ELECTRIC CO-32825	1530722
022-18-7139	7139	RELAY, DOOR, MILAN CARS	\$600.00		\$52.50	\$652.50	2	\$1,305.00	2	2	3		AMERICAN RAIL TRANSIT INC-1998	
022-18-7585	1586623*	CONTACT, SILVER-REAR-LIMIT RELAY, PCC	\$55.00		\$4.81	\$59.81	9	\$538.31	12	10	18	P	BOMBARDIER TRANSPORTA TIO-40554	
022-18-7605	1593155	BRUSH, CARBON, TRACTION MOTOR, WEST. 1432	\$18.00		\$1.58	\$19.58	400	\$7,830.00	342	37	408	P	BOMBARDIER TRANSPORTA TIO-40554	
022-18-8009	120A506G04*	BRUSH, CARBON, W/H MOTOR/GEN. 3/8" X 3/4" X 1-1/4"	\$23.75		\$2.08	\$25.83	100	\$2,582.81	218	32	141	P	BOMBARDIER TRANSPORTA TIO-40554	
022-18-8160	526D754KT01	KIT, INTERLOCK ASSY. W/O BASE & SHIELD, PCC	\$1,198.30		\$104.85	\$1,303.15	17	\$22,153.57	8	23	23	P	BOMBARDIER TRANSPORTA TIO-40554	

Muni Item Number	OEM Part Number	Description	Bid Unit Price	Freight per unit	Tax	Final Unit Price	Qty Ordered (Annualized Over 2 Years)	Ext. Price	Qty on Hand (As of 6-26-12)	Number of Issues (Annualized Over 2 Years)	Qty Issued (Annualized Over 2 Yrs)	PM Item	OEM	New Part Number If Available
------------------	-----------------	-------------	----------------	------------------	-----	------------------	---------------------------------------	------------	-----------------------------	--	------------------------------------	---------	-----	------------------------------

022-18-8161	526D754KT02	KIT, INTERLOCK ASSY. W/O BASE & SHIELD, DOUBLE ARM, PCC	\$1,922.25		\$168.20	\$2,090.45	17	\$35,537.60	8	24	29	P	BOMBARDIER TRANSPORTATION-40554	
022-18-8162	526D754KT03	KIT, INTERLOCK ASSY. W/O BASE & SHIED, PCC	\$2,464.10		\$215.61	\$2,679.71	22	\$58,953.59	11	20	31	P	BOMBARDIER TRANSPORTATION-40554	
022-18-8164	526D752KT02	KIT, INTERLOCK ASSY. WITN CONNECTING LINK, PCC	\$2,832.15		\$247.81	\$3,079.96	13	\$40,039.52	12	21	21	P	BOMBARDIER TRANSPORTATION-40554	
022-30-3142	ART 7183	WIPER BLADE, TRICO, 63-151	\$45.00		\$3.94	\$48.94	18	\$880.88	18	4	23		AMERICAN RAIL TRANSIT IN-01998	
022-30-3143	ART 7184	WIPER BLADE, TRICO, 63-120	\$45.00		\$3.94	\$48.94	20	\$978.75	3	9	19	P	AMERICAN RAIL TRANSIT IN-01998	
022-30-7947	4579	LAMP, HEADLIGHT, MILAN, 24 VOLT	\$23.00		\$2.01	\$25.01	12	\$300.15	43	4	42		CITY LIGHTS OF SAN FRANC-29854	
022-72-6175	ART-7174	BRUSH, GRD AXLE	\$100.00		\$8.75	\$108.75	43	\$4,676.25	22	10	41	P	AMERICAN RAIL TRANSIT IN-01998	
023-99-0118	5792640800	DOOR EDGE - SENSITIVE, 78" LONG	\$187.50		\$16.41	\$203.91	13	\$2,650.78	27	4	10		VAPOR RAIL-57947	
024-10-0035	1460468	RELAY, LOCK-OUT - COMPLETE; WESTINGHOUSE- URA-12,PCC	\$7,000.00		\$612.50	\$7,612.50	1	\$7,612.50	0				BOMBARDIER TRANSPORTATION-40554	
024-10-0047	FR-5624	ROLLER, SHOE, BRAKE, WEST. A-2 BRAKE UNIT, PCC	\$12.00		\$1.05	\$13.05	25	\$326.25	38	2	16		FALCON INDUSTRIAL SUPPLY-45662	
024-10-0067	46184	FILTER, AIR, MILAN, PCC	\$10.21		\$0.89	\$11.10	15	\$166.55	5	6	15		WIX	
024-10-0102	13379	KIT, CONTROLLER SEGMENTS, K-35-KK, MILAN	\$14,000.00		\$1,225.00	\$15,225.00	2	\$30,450.00	0	2	2		SWIGER COIL SYSTEMS-24014	
024-10-0103	0715595-000	SHOCK ABSORBER ROTARY ASSY, PCC	\$525.00		\$45.94	\$570.94	15	\$8,564.06	4	4	12		ENIDINE	
024-10-0104	0708170-033	SHOCK ABSORBER LINK ASSY. PCC	\$177.00		\$15.49	\$192.49	35	\$6,737.06	16	15	37	P	ENIDINE	

Muni Item Number	OEM Part Number	Description	Bid Unit Price	Freight per unit	Tax	Final Unit Price	Qty Ordered (Annualized Over 2 Years)	Ext. Price	Qty on Hand (As of 6-26-12)	Number of Issues (Annualized Over 2 Years)	Qty Issued (Annualized Over 2 Yrs)	PM Item	OEM	New Part Number If Available
024-10-0146	08C5097G01	SHUNT, WITH CLIPS, TYPE UMA25A & UMA25C, LINE SWITCHES	\$78.30		\$6.85	\$85.15	75	\$6,386.34	66	27	107	P	BOMBARDIER TRANSPORTA TIO-40554	
024-10-0160	700-47L36	AIR GAUGE, MILAN, 47LB/36 BARS (CERTIFIED)	\$688.00		\$60.20	\$748.20	8	\$5,985.60	0	4	5		GALES CREEK ENTERPRISES -08015	
024-10-0166	527D023A12	RESISTOR ASSEMBLY, R1-R2 TYPE WH W/WELDED TERMINALS	\$211.20		\$18.48	\$229.68	12	\$2,756.16	2	6	13		BOMBARDIER TRANSPORTA TIO-40554	
024-10-0169	11	CATCHER ASSEMBLY, EARL #11, PCC	\$5,240.00		\$458.50	\$5,698.50	3	\$17,095.50	7	5	10	P	GAR-REN TOOL & MACHINE CO	3551-A
024-10-0175	MUNIUMA-25CARMASSY	ARMATURE, "COMPLETE ASSEMBLY", LINE SWITCH, WESTINGHOUSE, PCC	\$2,595.10		\$227.07	\$2,822.17	6	\$16,933.03	8	6	6	P	BOMBARDIER TRANSPORTA TIO-40554	
024-10-0181	TK1-1080-E	BOX, WALL MOUNT "TAKE ONE" 4"X9" STYRENE	\$86.60		\$7.58	\$94.18	10	\$941.78	23	1	4		MARKET STREET RAILWAY CO-45554	
024-10-0182	ART-6956	TIP/LINE BREAKER(WESTINGHOUSE)	\$60.00		\$5.25	\$65.25	25	\$1,631.25	33	28	56	P	AMERICAN RAIL TRANSIT INC-1998	
024-10-0185	1669-D-1	POLE, TROLLEY (POLE ONLY), PCC	\$755.00		\$66.06	\$821.06	4	\$3,284.25	6	1	4		GAR-REN TOOL & MACHINE CO	1669-D-12
024-10-0186	SDE40V-KT	WINDSHIELD WIPER MOTOR, PCC	\$296.88		\$25.98	\$322.86	8	\$2,582.86	12	2	5		SYRACUSE DIESEL & ELECTR-40530	
024-10-0189	WWJ200-464	ARM, WINDSHIELD WIPER, PANTOGRAPH, 22"	\$68.20		\$5.97	\$74.17	10	\$741.68	7	2	6		AFFINITY RESOURCES CO- 66077	
024-10-0200	DE-64076	DOOR, TAIL LIGHT	\$13.00		\$1.14	\$14.14	1	\$14.14	4				TRANS LITE INC-18652	
024-10-0204	DE-96302	LENS, RED, TAIL LIGHT	\$35.20		\$3.08	\$38.28	4	\$153.12	8	1	1		TRANS LITE INC-18652	

Muni Item Number	OEM Part Number	Description	Bid Unit Price	Freight per unit	Tax	Final Unit Price	Qty Ordered (Annualized Over 2 Years)	Ext. Price	Qty on Hand (As of 6-26-12)	Number of Issues (Annualized Over 2 Years)	Qty Issued (Annualized Over 2 Yrs)	PM Item	OEM	New Part Number If Available
024-10-0207	1669-D-9	NUT, SHUNT, 5/16-24 NF 2, TROLLEY POLE	\$13.75		\$1.20	\$14.95	37	\$553.27	29	5	29		GAR-REN TOOL & MACHINE CO	1669-D-9
024-10-0209	1669-D-8	SHUNT, COPPER, SMALL, TROLLEY POLE	\$39.90		\$3.49	\$43.39	28	\$1,214.96	20	5	24		GAR-REN TOOL & MACHINE CO	1669-D-8
024-10-0210	ART-7080	SADDLE, FC, TROLLEY POLE	\$200.00		\$17.50	\$217.50	23	\$5,002.50	15	4	20		AMERICAN RAIL TRANSIT IN-01998	
024-10-0211	019647-2000	BEARING (SADDLE) TROLLEY POLE	\$62.00		\$5.43	\$67.43	23	\$1,550.78	12	4	23		AMERICAN RAIL TRANSIT IN-01998	
024-10-0212	019358-2000	CAP SCREW, SPECIAL, TROLLEY POLE	\$35.00		\$3.06	\$38.06	24	\$913.50	15	5	28		AMERICAN RAIL TRANSIT IN-01998	
024-10-0216	A03-816-01	ARM, DOOR CONTROL, #1 & #3, PCC	\$170.00		\$14.88	\$184.88	16	\$2,958.00	8	4	7		CHARLES OGLE TOOLING-27914	
024-10-0217	A03-816-02	ARM, DOOR CONTROL #2, PCC	\$170.00		\$14.88	\$184.88	16	\$2,958.00	5	4	9		CHARLES OGLE TOOLING-27914	
024-10-0218	A03-816-03	ARM, DOOR CONTROL #4, PCC	\$190.00		\$16.63	\$206.63	10	\$2,066.25	20	1	1		CHARLES OGLE TOOLING-27914	
024-10-0221	05B9826G17	SWITCH, CAM. ACCELERATOR, PCC	\$292.60		\$25.60	\$318.20	145	\$46,139.36	70	12	225	P	BOMBARDIER TRANSPORTA TIO-40554	
024-10-0222	05B4233G02	ARMATURE ASSY./UMK 334, PCC	\$1,160.50		\$101.54	\$1,262.04	36	\$45,433.58	35	10	61		BOMBARDIER TRANSPORTA TIO-40554	
024-10-0236	MUNI-PCC-BP	BRIDGE PLATE, 45-1/4", WHEEL CHAIR, PCC	\$1,860.00		\$162.75	\$2,022.75	2	\$4,045.50	11	2	3		VESTIL MANUFACTURING CO-41363	
024-10-0238	MINI-496-BP	BRIDGE PLATE, #496, WHEEL CHAIR, PCC	\$1,715.00		\$150.06	\$1,865.06	1	\$1,865.06	3				VESTIL MANUFACTURING CO-41363	

Muni Item Number	OEM Part Number	Description	Bid Unit Price	Freight per unit	Tax	Final Unit Price	Qty Ordered (Annualized Over 2 Years)	Ext. Price	Qty on Hand (As of 6-26-12)	Number of Issues (Annualized Over 2 Years)	Qty Issued (Annualized Over 2 Yrs)	PM Item	OEM	New Part Number If Available
------------------	-----------------	-------------	----------------	------------------	-----	------------------	---------------------------------------	------------	-----------------------------	--	------------------------------------	---------	-----	------------------------------

024-10-0282	TFT-004	SANDWICH- RUBBER, FOR SUPER RESILIENT WHEEL, PCC	\$492.90		\$43.13	\$536.03	80	\$42,882.30	37	12	93		BOMBARDIER TRANSPORTATION-40554	
024-10-0303	30C0891H02	PIN, ACCEL. WEST, 5-1/2", PCC	\$118.00		\$10.33	\$128.33	6	\$769.95	18	1	18		A B B TRACTION INC-01170	
024-10-0346	7128	SLACK ADJUSTER, MANUAL, W-2/CAR 798, PCC	\$375.00		\$32.81	\$407.81	2	\$815.63	4				AMERICAN RAIL TRANSIT INC-1998	
024-10-0365	AA660	FLOORING, TRANSIT RUBBER, BLACK,RIBBED, 3/16"X36"X10YDS, PCC	\$475.00		\$41.56	\$516.56	3	\$1,549.69	3	2	2		FALCON INDUSTRIAL SUPPLY-45662	
024-10-0383	3557-003	BAR, SEPARATOR, TRACK BRAKE, PCC	\$60.00		\$5.25	\$65.25	12	\$783.00	19	1	2		OGLE TOOLING	
024-10-0406	M-1050-012	SAND FUNNEL, B-2, PCC	\$475.00		\$41.56	\$516.56	8	\$4,132.50	14	10	10	P	CHARLES OGLE TOOLING-27914	
024-10-0412	ART-6982	SPRING, TRACK BRAKE, NEW STYLE, PCC	\$33.00		\$2.89	\$35.89	31	\$1,112.51	15	4	20		AMERICAN RAIL TRANSIT INC-1998	
024-10-0413	22579	BUMPER ASSEMBLY, TRACK BRAKE, B-2 TRUCK, PCC	\$46.00		\$4.03	\$50.03	60	\$3,001.50	23	14	49	P	CHARLES OGLE TOOLING-27914	
024-10-0434	58436394	STEP, TREADLE, PCC	\$725.00		\$63.44	\$788.44	6	\$4,730.63	5	3	6		VAPOR CORP-19243	
024-10-0451	3391001-C	RING, CENTER BEARING, LUBRICATED, PCC	\$500.00		\$43.75	\$543.75	5	\$2,718.75	8	3	3		MERRIMAN-12356	
024-10-0556	FR-2287	PIN, BRAKE SHOE ROLLER, PCC	\$3.00		\$0.26	\$3.26	25	\$81.56	29	1	11		FALCON INDUSTRIAL SUPPLY-45662	
024-10-0577	GR-5.75MOD-S13RH	PINION GEAR, HELICA, MILANO	\$1,283.20		\$112.28	\$1,395.48	4	\$5,581.92	6	2	6		BEARING AGENCIES INC-51832	
024-10-0578	ART-7003	CONTROLLER, K-TIP, 1" WIDE, PCC	\$50.00		\$4.38	\$54.38	5	\$271.88	6	2	7		AMERICAN RAIL TRANSIT	

Muni Item Number	OEM Part Number	Description	Bid Unit Price	Freight per unit	Tax	Final Unit Price	Qty Ordered (Annualized Over 2 Years)	Ext. Price	Qty on Hand (As of 6-26-12)	Number of Issues (Annualized Over 2 Years)	Qty Issued (Annualized Over 2 Yrs)	PM Item	OEM	New Part Number If Available
------------------	-----------------	-------------	----------------	------------------	-----	------------------	---------------------------------------	------------	-----------------------------	--	------------------------------------	---------	-----	------------------------------

													INC-1998	
024-10-0579	ART-7004	CONTROLLER, K-TIP, 3/4" WIDE, PCC	\$39.00		\$3.41	\$42.41	4	\$169.65	6	1	5		AMERICAN RAIL TRANSIT INC-1998	
024-10-0582	ART-7000	BASE, PORELAIN, FLUSH, PCC	\$20.00		\$1.75	\$21.75	8	\$174.00	6	3	7		AMERICAN RAIL TRANSIT INC-1998	
024-10-0584	ART-7002	BASE, PORCELAIN, HIGH, TWO PIECE, PCC	\$17.00		\$1.49	\$18.49	5	\$92.44	4	2	7		AMERICAN RAIL TRANSIT INC-1998	
024-10-0627	MAG-77	SPANNER, SNAKE EYE, 8X1", PCC	\$2.29		\$0.20	\$2.49	25	\$62.26	10	5	38		CENTER HARDWARE CO INC-4678	
024-10-0628	MAG-78	SPANNER, SNAKE EYE, 10X1", PCC	\$2.29		\$0.20	\$2.49	50	\$124.52	80	5	47		CENTER HARDWARE CO INC-4678	
024-10-0635	62111-40	ARM, DRIVER, PCC	\$5.75		\$0.50	\$6.25	2	\$12.51	5	1	4		SYRACUSE DIESEL & ELECTR-40530	
024-10-0646	FK-12	FUSE, KIT, YEARLY INSP. PCC	\$80.00		\$7.00	\$87.00	6	\$522.00	5	11	11	P	BUZZELL ELECTRIC WORKS-03977	
024-10-0652	ART-7015	SPRING, ADA, SEAT RETURN, PCC	\$20.00		\$1.75	\$21.75	30	\$652.50	25	3	20		AMERICAN RAIL TRANSIT IN-01998	
024-10-0653	1669-D11-A	HARP, TROLLEY, COMPLETE ASSEMBLY, PCC	\$525.00		\$45.94	\$570.94	15	\$8,564.06	10	4	13		GAR-REN TOOL & MACHINE CO	1669-D-11
024-10-0665	526D752G10	INTERLOCK, WH-LINE, PCC	\$6,393.30		\$559.41	\$6,952.71	4	\$27,810.86	5	2	5		BOMBARDIER TRANSPORTA TIO-40554	
024-10-0666	ARDCSR-1170	DRIVESHAFT, CUSTOM, PCC	\$1,396.56		\$122.20	\$1,518.76	5	\$7,593.80	1	1	3		AFFINITY RESOURCES CO- 66077	
024-10-0685	ART-6969	SWITCH, SANDER, PCC	\$75.00		\$6.56	\$81.56	18	\$1,468.13	13	13	22	P	AMERICAN RAIL TRANSIT IN-01998	

Muni Item Number	OEM Part Number	Description	Bid Unit Price	Freight per unit	Tax	Final Unit Price	Qty Ordered (Annualized Over 2 Years)	Ext. Price	Qty on Hand (As of 6-26-12)	Number of Issues (Annualized Over 2 Years)	Qty Issued (Annualized Over 2 Yrs)	PM Item	OEM	New Part Number If Available
------------------	-----------------	-------------	----------------	------------------	-----	------------------	---------------------------------------	------------	-----------------------------	--	------------------------------------	---------	-----	------------------------------

024-10-0690	507-4961-3333-500	LAMP, DOOR, MILAN (NEWARK 25F1472)	\$14.51		\$1.27	\$15.78	10	\$157.80	10	1	8		SAN MATEO ELECTRONIC SUP-50475	
024-10-0699	61-160	BLADE, WIPER, 16", MILAN CAR	\$12.00		\$1.05	\$13.05	5	\$65.25	9	2	10		COLE FOX HARDWARE-07792	
024-10-0701	31A4651106	CONTACTOR, COMPLETE, UMK 334A, PCC	\$1,674.00		\$146.48	\$1,820.48	5	\$9,102.38	10				BOMBARDIER TRANSPORTATIO-40554	
024-10-0705	WTZ-2150	NUT, "T" WHEEL SHUNT 1/4-20 PCC	\$6.12		\$0.54	\$6.66	25	\$166.39	98	3	36		NOR CAL SUPPLY-13464	
024-10-0709	468372645	COIL, INTERPOLE, ITALIAN CAR MOTOR	\$550.00		\$48.13	\$598.13	1	\$598.13	2				BUZZELL ELECTRIC WORKS-03977	
024-10-0712	ART-7066	TROLLEY HOOK, PCC	\$200.00		\$17.50	\$217.50	2	\$435.00	23	3	6		AMERICAN RAIL TRANSIT INC-1998	
024-10-0713	ART-7067	TROLLEY BOARD BRACE, PCC	\$75.00		\$6.56	\$81.56	6	\$489.38	20	1	5		AMERICAN RAIL TRANSIT INC-1998	
024-10-0719	556-3237-803	LIGHT, TREADLE ACTIVATED, PCC	\$32.10		\$2.81	\$34.91	3	\$104.73	5	2	4		DIALIGHT CORPORATION-41313	
024-10-0725	A50/E027/30RS	LAMP, 56W 120 VOLT, HEADLAMP	\$12.00		\$1.05	\$13.05	15	\$195.75	30				OMEGA PACIFIC ELECTRICAL-28399	
024-10-0773	ART-5012	TIP, "HL" CONTROL CONTACTOR, PCC	\$20.00		\$1.75	\$21.75	50	\$1,087.50	131	2	35		AMERICAN RAIL TRANSIT INC-01998	
024-10-0781	68579	CUP, BRAKE CYLINDER, 10", PCC	\$65.00		\$5.69	\$70.69	1	\$70.69	6				WESTINGHOUSE AIR BRAKE C-19846	
024-10-0784	ART-7131	TIP, CONTROLLER, K-35, PCC	\$9.18		\$0.80	\$9.98	150	\$1,496.76	149	2	93		AMERICAN RAIL TRANSIT INC-1998	
024-10-0786	41-71500	BOLT, SEPARATOR, PCC WHEEL	\$120.00		\$10.50	\$130.50	95	\$12,397.50	64	4	53		CHARLES OGLE TOOLING-27914	



Muni Item Number	OEM Part Number	Description	Bid Unit Price	Freight per unit	Tax	Final Unit Price	Qty Ordered (Annualized Over 2 Years)	Ext. Price	Qty on Hand (As of 6-26-12)	Number of Issues (Annualized Over 2 Years)	Qty Issued (Annualized Over 2 Yrs)	PM Item	OEM	New Part Number If Available
------------------	-----------------	-------------	----------------	------------------	-----	------------------	---------------------------------------	------------	-----------------------------	--	------------------------------------	---------	-----	------------------------------

024-10-0787	43-71501	BOLT, CAPTURE, PCC WHEEL	\$29.00		\$2.54	\$31.54	55	\$1,734.56	33	2	39		CHARLES OGLE TOOLING-27914	
024-10-0789	51938-01	SENSOR, SPEED ; DOPPLER CABLE, PCC	\$350.00		\$30.63	\$380.63	2	\$761.25	11	1	4		BACH SIMPSON CORP-52830	EQ20120 614-01
024-10-0804	1685A32	LATCH, FLEX SIDE, PCC	\$40.00		\$3.50	\$43.50	8	\$348.00	24	2	9		CENTER HARDWARE CO INC-4678	
024-10-0806	1344A13	LATCH, HOOD, STREIGHT, PCC	\$12.51		\$1.09	\$13.60	5	\$68.02	22	2	9		CENTER HARDWARE CO INC-4678	
024-10-0809	A551	WHEEL, TIRE, ROUGH, MILAN	\$600.00		\$52.50	\$652.50	18	\$11,745.00	36	1	8		B C H MFG CO INC-33821	
024-10-0812	875-5-775	SPRING, OUTER TRUCK, MAIN SUSPENSION, MILAN	\$87.04		\$7.62	\$94.66	62	\$5,868.67	79	8	37		BETTS SPRING CO-3327	
024-10-0828	2020469	SET, BIT	\$5.00		\$0.44	\$5.44	18	\$97.88	28	3	8		UNKNOWN	
024-10-0829	1460K92	LIGHT, TROUBLE SHEET(PREMIUM)NO METAL PARTS EXPOSED, RUBBER	\$133.57		\$11.69	\$145.26	3	\$435.77	11	2	5		MCMMASTER-CARR SUPPLY CO-12144	
024-10-0831	6270	TREAD, STOP, CAST IRON 4"	\$410.52		\$35.92	\$446.44	5	\$2,232.20	9	1	5		MARKET STREET RAILWAY CO-45554	
024-10-0843	MART-7148	FUNNEL, SAND, MILAN	\$25.00		\$2.19	\$27.19	15	\$407.81	5	9	18		MUNI GREEN LIGHT RAIL-8888285	
024-10-0971	GPL150	THERMOSTAT, HEATER, MILAN	\$20.00		\$1.75	\$21.75	1	\$21.75	2	1	1		SUPCO UNII PARTS CO.	
024-10-1018	62032Z-SKF	BEARING, UPPER DOOR SHAFT, MILAN CAR	\$175.00		\$15.31	\$190.31	3	\$570.94	10	1	1		UNKNOWN	
024-10-1021	1MJP10	PAD, JOURNAL, 4-1/4" X 8"	\$105.00		\$9.19	\$114.19	40	\$4,567.50	28	4	27		GALES CREEK ENTERPRISES -08015	

Muni Item Number	OEM Part Number	Description	Bid Unit Price	Freight per unit	Tax	Final Unit Price	Qty Ordered (Annualized Over 2 Years)	Ext. Price	Qty on Hand (As of 6-26-12)	Number of Issues (Annualized Over 2 Years)	Qty Issued (Annualized Over 2 Yrs)	PM Item	OEM	New Part Number If Available
024-10-1028	ART-7068	BASE, TROLLEY, LOWER SUPPORT, PCC	\$37.00		\$3.24	\$40.24	3	\$120.71	10	1	4		AMERICAN RAIL TRANSIT INC-1998	
024-10-1029	ART-7069	BASE, TROLLEY, STAND OFF PCC	\$60.00		\$5.25	\$65.25	23	\$1,500.75	40	3	12		AMERICAN RAIL TRANSIT INC-1998	
024-10-1030	NJ2311EC/4	BEARING, TM MILANO	\$197.97		\$17.32	\$215.29	20	\$4,305.85	14	20	20		BEARING ENGINEERING CO.- 03140	Supplied by SKF
024-10-1031	NU2312EC/4	BEARING, TM MILANO	\$238.75		\$20.89	\$259.64	30	\$7,789.22	17	20	21		BEARING ENGINEERING CO.- 03140	
024-10-1035	ART-7164	CONTACTOR, LINE BREAKER ON CONTROLLER, MILIAN CAR	\$333.23		\$29.16	\$362.39	1	\$362.39	3	1	1		AMERICAN RAIL TRANSIT INC-1998	
024-10-1043	1029021	PIN, BRAKE SHOE KEEPER, PCC MILAN CAR	\$80.00		\$7.00	\$87.00	5	\$435.00	3	2	8		OGLE TOOLING	
024-10-1044	NJ308-ECM-SKF	BEARING, TRUST, ROLLER, PCC	\$148.56		\$13.00	\$161.56	20	\$3,231.18	18	11	16		BEARING ENGINEERING CO.- 03140	Supplied by SKF
024-10-1045	7700L-LH	DOOR ROLLER ASSY. LEFT HAND, PCC	\$45.00		\$3.94	\$48.94	10	\$489.38	9	9	25	P	BUZZELL ELECTRIC WORKS-03977	
024-10-1048	J7277-2	GEARBOX & DOOR MOTOR ASSY, (REBUILT), PCC	\$2,050.00		\$179.38	\$2,229.38	3	\$6,688.13	5	2	2		BUZZELL ELECTRIC WORKS-03977	
024-10-1058	52704	BOX ASSY B3 SUSPENSION	\$440.00		\$38.50	\$478.50	7	\$3,349.50	7	3	6		OGLE TOOLING	
024-10-1099	C93200	BEARING, MOTOR/AXLE V020, MILAN	\$328.69		\$28.76	\$357.45	32	\$11,438.41	36	6	40		CALIFORNIA CASTINGS INC-29841	
024-10-1100	7700R	ROLLER ASSY. DOOR, RIGHT HAND, PCC	\$772.00		\$67.55	\$839.55	10	\$8,395.50	8	10	25	P	BUZZELL ELECTRIC WORKS-03977	
024-10-1107	372548	CIRCUIT BREAKER, 50 AMP-2 POLE, BATTERY, MILAN	\$45.00		\$3.94	\$48.94	2	\$97.88	2	2	3		BUZZELL ELECTRIC WORKS-03977	

Muni Item Number	OEM Part Number	Description	Bid Unit Price	Freight per unit	Tax	Final Unit Price	Qty Ordered (Annualized Over 2 Years)	Ext. Price	Qty on Hand (As of 6-26-12)	Number of Issues (Annualized Over 2 Years)	Qty Issued (Annualized Over 2 Yrs)	PM Item	OEM	New Part Number If Available
------------------	-----------------	-------------	----------------	------------------	-----	------------------	---------------------------------------	------------	-----------------------------	--	------------------------------------	---------	-----	------------------------------

024-10-1114	ESM52500	SPRING, DRAW BAR SIDE	\$179.78		\$15.73	\$195.51	5	\$977.55	15	2	3		BETTS SPRING CO-3327	
024-10-1116	T525-49T16	SWITCH, AIR COMPRESSOR, MILAN PCC	\$250.00		\$21.88	\$271.88	2	\$543.75	2	2	2		COLE FOX HARDWARE-07792	
024-10-1125	36448-7	RESISTER, MILAN BANK 2, PCC	\$1,658.00		\$145.08	\$1,803.08	1	\$1,803.08	3	1	1		COLE FOX HARDWARE-07792	
024-10-1126	66589	BEARING, PINION, PCC	\$100.00		\$8.75	\$108.75	2	\$217.50	5	2	2		BEEMER ENGINEERING-03179	
024-10-1127	2N5882NTE181	TRANSISTER, SOLID STATE REGULATOR, PCC	\$7.96		\$0.70	\$8.66	38	\$328.95	0	7	38		SAN MATEO ELECTRONIC SUP-50475	
024-10-1134	BP22U	BATTERY TERMINAL TOP MOUNT ( POSITIVE)	\$1.00		\$0.09	\$1.09	30	\$32.63	5	5	26		STANDARD MOTOR PRODUCT-9999111	
024-10-1135	BP22N	BATTERY TERMINAL TOP MOUNT ( NEGATIVE )	\$1.08		\$0.09	\$1.17	35	\$41.11	5	5	30		STANDARD MOTOR PRODUCT-9999111	
024-10-1145	C137 C/36EV	RELAY, SINGLE-POLE, BROOKVILLE, PCC	\$174.78		\$15.29	\$190.07	4	\$760.29	3	2	3		SCHALTBAU	
024-10-1157	FD20GB100V10T	FUSE, 10 AMP, 1000 VOLT, PCC	\$47.63		\$4.17	\$51.80	5	\$258.99	20				FERRAZ-SHAWMUNT	A089493
024-10-1161	30-10-JH-507624-0	BELLOW, RUBBER, SANDER SILO	\$131.37		\$11.49	\$142.86	38	\$5,428.87	31	10	24		AFFINITY RESOURCES CO- 66077	
024-10-1162	36448-6	GRID FRAME, RESISTANCE, #6	\$1,701.00		\$148.84	\$1,849.84	2	\$3,699.68	4				GALES CREEK ENTERPRISES-08015	
024-10-1163	TSMM09001RE	WICK, AXLE BEARING, MILAN	\$36.90		\$3.23	\$40.13	8	\$321.03	16				T & S TRADING & ENTERPRI-45273	
024-10-1165	66522D	BEARING, PCC, AXLE, TAPERED ROLLER	\$2,348.12		\$205.46	\$2,553.58	3	\$7,660.74	4				TIMKEN	

Muni Item Number	OEM Part Number	Description	Bid Unit Price	Freight per unit	Tax	Final Unit Price	Qty Ordered (Annualized Over 2 Years)	Ext. Price	Qty on Hand (As of 6-26-12)	Number of Issues (Annualized Over 2 Years)	Qty Issued (Annualized Over 2 Yrs)	PM Item	OEM	New Part Number If Available
024-10-1166	1CC59	FUSE, 10 AMP, 5MMX20MM	\$5.09		\$0.45	\$5.54	10	\$55.35	10	1	5		GRAINGER SUPPLY-08549	GDB-10A
024-10-1168	1CC66	FUSE, 2.5 AMP, 5MMX20MM	\$5.09		\$0.45	\$5.54	15	\$83.03	10	1	5		GRAINGER SUPPLY-08549	GDB-2A
024-10-1171	6ECH01K	KIT, K-CONTROL SERVICE	\$1,860.00		\$162.75	\$2,022.75	8	\$16,182.00	5	3	5		GALES CREEK ENTERPRISES-08015	
024-10-1173	DE-67811-M	KIT, SOCKET REPLACEMENT	\$23.00		\$2.01	\$25.01	53	\$1,325.66	60	1	13		TRANS-LITE-18652	
024-10-1174	10-10403	MOTOR, LEAD , SINGLE END, 5', W/CONNECTORS	\$150.00		\$13.13	\$163.13	5	\$815.63	10				BROOKVILLE EQUIPMENT CORP.	
024-10-1175	10-10404	MOTOR, LEAD , DOUBLE END, 100", W/CONNECTORS	\$340.00		\$29.75	\$369.75	5	\$1,848.75	10				BROOKVILLE EQUIPMENT CORP.	
024-10-1176	56712	SPRING, LEAF, MELBOURNE	\$4,640.00		\$406.00	\$5,046.00	1	\$5,046.00	2				BETTS SPRING CO-3327	
024-10-1177	MELBOURNE COIL SPRING	SPRING, COIL, SUSPENSION, MELBOURNE	\$176.30		\$15.43	\$191.73	3	\$575.18	6				BETTS SPRING CO-3327	
024-10-1178	P310202	FILTER, PLEATED , MERV 8, 10X20X2	\$20.00		\$1.75	\$21.75	100	\$2,175.00	186	3	7		DONALDSON	
024-10-1198	GCE#6ABV101K	KIT, BRAKE VALVE GASKET, PV3	\$242.00		\$21.18	\$263.18	10	\$2,631.75	18	1	1		GALES CREEK ENTERPRISES-08015	
024-10-1204	4851940	WIPER, PANTOGRAPH, PCC	\$8.57		\$0.75	\$9.32	8	\$74.56	8	3	11		SYRACUSE DIESEL & ELECTR-40530	
024-10-1217	SFM-SPT5	AIR FILTER, 11-3/4 X 10-3/4 X 1/2, PCC	\$3.39		\$0.30	\$3.69	204	\$752.07	42	70	235	P	APPLIED AIR FILTERS-02265	
024-10-1219	7196	PIN, TOW BAR, ASSY, 1" W/CHAIN, 1-3/4" TOP PLATE, PCC	\$35.00		\$3.06	\$38.06	9	\$342.56	13	2	6		AMERICAN RAIL TRANSIT IN-01998	
024-10-1226	121604	STOP, BUMPER TRANSVERE, TRACK	\$100.00		\$8.75	\$108.75	112	\$12,180.00	0	3	9		OGLE TOOLING	

Muni Item Number	OEM Part Number	Description	Bid Unit Price	Freight per unit	Tax	Final Unit Price	Qty Ordered (Annualized Over 2 Years)	Ext. Price	Qty on Hand (As of 6-26-12)	Number of Issues (Annualized Over 2 Years)	Qty Issued (Annualized Over 2 Yrs)	PM Item	OEM	New Part Number If Available
------------------	-----------------	-------------	----------------	------------------	-----	------------------	---------------------------------------	------------	-----------------------------	--	------------------------------------	---------	-----	------------------------------

BRAKE, PCC														
024-10-1227	BT00-02	BRUSH HOLDER,RIGHT RIB/H RIGHT,16 X 40M,MOTOR GENERATOR, PCC	\$369.00		\$32.29	\$401.29	13	\$5,216.74	6	14	16		CARBONE OF AMERICA-4460	
024-10-1228	BT00-03	BRUSH HOLDER,LEFT RI B/S LEFT, 16 X 40, MOTOR GENERATOR, PCC	\$369.00		\$32.29	\$401.29	13	\$5,216.74	0	16	17		CARBONE OF AMERICA-4460	
024-10-1247	52307	BRAKE ROD, 1/2" - 20, 18" YOKE TO TIP, BROOKVILLE, PCC	\$70.00		\$6.13	\$76.13	6	\$456.75	12	1	4		OGLE TOOLING	
024-10-1251	113245	CIRCUIT BREAKER, BATTERY- DOUBLE END, PCC	\$60.00		\$5.25	\$65.25	1	\$65.25	3	2	2		MALTBY ELECTRIC SUPPLY C-11714	
024-10-1256	17A95286G01	SHAFT, BRAKE ASSEMBLY,PCC	\$2,000.00		\$175.00	\$2,175.00	4	\$8,700.00	6	1	1		BOMBARDIER TRANSPORTA TIO-40554	22a3276g03
024-10-1260	TS#1-SB	MOUNT SUPPORT BRACKET, BROOKVILLE, PCC	\$250.00		\$21.88	\$271.88	3	\$815.63	0	2	5		T & S TRADING & ENTERPRI-45273	
024-10-1262	TS#7 BSF-NC	BOTTOM SANDER FUNNEL, BROOKVILLE, PCC	\$580.00		\$50.75	\$630.75	3	\$1,892.25	0	3	5		T & S TRADING & ENTERPRI-45273	
024-10-1266	BC2048 39	BEARING, TM, BRONZE CORED 319 LBS FOR CAR 0130, 2.5"X6"X39"	\$2,567.00		\$224.61	\$2,791.61	1	\$2,791.61		1	1		BEARING ENGINEERING CO.- 03140	
024-10-1270	67028-40	WIPER ARM, PANTOGRAPH, 24"	\$35.83		\$3.14	\$38.97	15	\$584.48	21	1	6		SYRACUSE DIESEL & ELECTR-40530	
024-10-1271	HSTO-1.63 B1	SWITCH, MILAN, PSR	\$29.00		\$2.54	\$31.54	15	\$473.06	30				GALES CREEK ENTERPRISES -08015	
024-10-1273	NRF#RF/RB8 05-00	FLOORING, RIBBED, GREY	\$2,110.00		\$184.63	\$2,294.63	1	\$2,294.63	2				GALES CREEK ENTERPRISES	

Muni Item Number	OEM Part Number	Description	Bid Unit Price	Freight per unit	Tax	Final Unit Price	Qty Ordered (Annualized Over 2 Years)	Ext. Price	Qty on Hand (As of 6-26-12)	Number of Issues (Annualized Over 2 Years)	Qty Issued (Annualized Over 2 Yrs)	PM Item	OEM	New Part Number If Available
------------------	-----------------	-------------	----------------	------------------	-----	------------------	---------------------------------------	------------	-----------------------------	--	------------------------------------	---------	-----	------------------------------

													-08015	
024-10-1275	6ECF00-B-18	BTH, CONTACT FINGER SET	\$306.00		\$26.78	\$332.78	2	\$665.55					GALES CREEK ENTERPRISES -08015	
024-10-1276	7215	CIRCUIT BREAKER, COMPRESSOR, 20 AMP (MILAN)	\$35.00		\$3.06	\$38.06	5	\$190.31	5				AMERICAN RAIL TRANSIT IN-01998	
024-10-1280	7.78026E+11	FUSE, CLASS RK5, INDICATOR AC/DC 600V	\$30.00		\$2.63	\$32.63	3	\$97.88	5				LITTELFUSE INC-75915	
024-10-1426	AS-14-26	SOCKET, EYEBROW, PCC	\$5.60		\$0.49	\$6.09	55	\$334.95	66	2	20		TRANS LITE INC-18652	
024-10-1427	BS-0480C	SPRING, B2 BELLOWS CONICAL, PCC	\$130.00		\$11.38	\$141.38	5	\$706.88	0	2	5		BETTS SPRING CO-3327	
024-10-2004	51C0738X01	SPRING ASSY FOR LIMIT RELAY	\$574.75		\$50.29	\$625.04	1	\$625.04	4	2	5		BOMBARDIER TRANSPORTATIO-40554	
024-10-2020	7205BG	BEARING, LOWER DOOR, MILAN	\$30.00		\$2.63	\$32.63	6	\$195.75	12				SKF-8888410	
024-10-2754	024-10-2754	SPRING, SANDER, 4-3/4" X 1-3/8"	\$11.00		\$0.96	\$11.96	88	\$1,052.70	98	11	32		BETTS TRUCK PARTS	
024-10-2759	716091	CONNECTOR, ROD, STEEL DOOR, PCC	\$68.00		\$5.95	\$73.95	5	\$369.75	3	1	3		CHARLES OGLE TOOLING-27914	
024-10-2761	024-10-2761	GASKET KIT, ACTUATOR, PCC	\$32.00		\$2.80	\$34.80	70	\$2,436.00	70	10	53		BETTS TRUCK PARTS	
024-10-2763	024-10-2763	ACTUATOR, BRAKE; PCC	\$21.00		\$1.84	\$22.84	50	\$1,141.88	130	7	31		BETTS TRUCK PARTS	
024-10-2766	TSM09001RE	SPRING, OIL SPLASH GUARD - MILAN	\$8.00		\$0.70	\$8.70	50	\$435.00	31	2	35		BETTS CO-8888195	
024-10-2767	GC-TOR-SPRG	SPRING, ADA, BROOKVILLE TYPE	\$8.00		\$0.70	\$8.70	50	\$435.00	91	1	8		BETTS SPRING CO-3327	
024-10-2768	FT-7960	VALVE, W/O SOLENOID, MFH3-1/2S	\$266.18		\$23.29	\$289.47	2	\$578.94	4				FESTO-8889040	

Muni Item Number	OEM Part Number	Description	Bid Unit Price	Freight per unit	Tax	Final Unit Price	Qty Ordered (Annualized Over 2 Years)	Ext. Price	Qty on Hand (As of 6-26-12)	Number of Issues (Annualized Over 2 Years)	Qty Issued (Annualized Over 2 Yrs)	PM Item	OEM	New Part Number If Available
------------------	-----------------	-------------	----------------	------------------	-----	------------------	---------------------------------------	------------	-----------------------------	--	------------------------------------	---------	-----	------------------------------

024-10-2769	FT-9857	VALVE, W/O SOLENOID, MFH3-1/2	\$261.67		\$22.90	\$284.57	2	\$569.13	4				FESTO-8889040	
024-10-2770	FT-9398	ADAPTOR, AD-G 1/2-1/2NPT-1	\$8.03		\$0.70	\$8.73	2	\$17.47	4				FESTO-8889040	
024-10-2771	FT-3571	PLUG, BLANKING	\$2.99		\$0.26	\$3.25	4	\$13.01	8				FESTO-8889040	
024-10-2772	FT-4527	COIL, SOLENOID, 24 VDC MSDG-24/42-50/60	\$21.63		\$1.89	\$23.52	2	\$47.05	4				FESTO-8889040	
024-10-2811	13-20076	WINDOW ASSY, VERTICAL SLIDER, OPERATOR	\$2,749.56		\$240.59	\$2,990.15	1	\$2,990.15					BROOKVILLE EQUIPMENT CORP.	R01B30045 - Supplied by Dynamics Metals
024-10-2812	13-20075	WINDOW ASSY, VERTICAL SLIDER, PASS	\$2,851.48		\$249.50	\$3,100.98	1	\$3,100.98					BROOKVILLE EQUIPMENT CORP.	R01B30011-MOD - Supplied by Dynamics Metals
024-10-2813	13-20078	WINDOW ASSY, VERTICAL, LH TEARDROP	\$1,889.27		\$165.31	\$2,054.58	1	\$2,054.58					BROOKVILLE EQUIPMENT CORP.	R00B40034 - Supplied by Dynamics Metals
024-10-2814	13-20079	WINDOW ASSY, VERTICAL, RH TEARDROP	\$1,889.27		\$165.31	\$2,054.58	1	\$2,054.58					BROOKVILLE EQUIPMENT CORP.	R00B40033 - Supplied by Dynamics Metals
024-10-2815	13-20065	WINDOW ASSY, REAR, EMERGENCY EXIT	\$1,703.26		\$149.04	\$1,852.30	1	\$1,852.30					BROOKVILLE EQUIPMENT CORP.	R00F40240 - Supplied by Dynamics Metals

Muni Item Number	OEM Part Number	Description	Bid Unit Price	Freight per unit	Tax	Final Unit Price	Qty Ordered (Annualized Over 2 Years)	Ext. Price	Qty on Hand (As of 6-26-12)	Number of Issues (Annualized Over 2 Years)	Qty Issued (Annualized Over 2 Yrs)	PM Item	OEM	New Part Number If Available
------------------	-----------------	-------------	----------------	------------------	-----	------------------	---------------------------------------	------------	-----------------------------	--	------------------------------------	---------	-----	------------------------------

024-10-2817	13-20147	WINDOW ASSY, PASS, VERTICAL SLIDER	\$1,043.00		\$91.26	\$1,134.26	3	\$3,402.79					BROOKVILLE EQUIPMENT CORP.	
024-10-2841	10-20622	PEDAL COIL ASSEMBLY (WOLTAN TYPE)	\$1,000.00		\$87.50	\$1,087.50	1	\$1,087.50					BROOKVILLE EQUIPMENT CORP.	
024-10-2845	10-99893	ARRESTOR, LIGHTENING	\$1,400.00		\$122.50	\$1,522.50	2	\$3,045.00					BROOKVILLE EQUIPMENT CORP.	
024-10-2846	AB-800-T-D2	MOMENTARY PUSH BUTTON SWITCH , BROOKVILLE DEADMAN	\$47.95		\$4.20	\$52.15	2	\$104.29	2				ALLEN BRADLEY-E0085	
024-10-2847	AB-800T-XA	CONTACT BLOCK	\$25.53		\$2.23	\$27.76	4	\$111.06	6				ALLEN BRADLEY-E0085	
024-10-3700	2MTC201	CATCHER, BRASS, OHIO (MUNI STYLE)	\$992.00		\$86.80	\$1,078.80	5	\$5,394.00					GALES CREEK ENTERPRISES -08015	
024-10-3701	3701	TIP, K-35, MILAN CAR	\$43.00		\$3.76	\$46.76	25	\$1,169.06	61	4	73		OGLE TOOLING	
024-10-3703	SERIES 800 #1	CATCHER, SERIES 800, #1, PCC	\$2,000.00		\$175.00	\$2,175.00	1	\$2,175.00	0	5	9		FALCON INDUSTRIAL SUPPLY-45662	
024-10-3705	263-952	BRUSH, MOTOR, # 263-952, STYLE # 100376	\$125.00		\$10.94	\$135.94	15	\$2,039.06	50				BUZZELL ELECTRIC WORKS-03977	
024-10-3707	SERIES 800, MODEL#2	CATCHER, TROLLEY, SERIES 800, MODEL # 2, PCC	\$3,240.00		\$283.50	\$3,523.50	1	\$3,523.50	4	3	5		LUBRITE TECHNOLOGI ES-49163	
024-10-3708	V-580	BRAKE SHOE COMPOSITE W/CAST IRON CENTER, MILAN CAR	\$96.25		\$8.42	\$104.67	500	\$52,335.94	493	207	562		COBRA RAILROAD CORP.	
024-10-3709	RVC10PKG	CAMERA & MONITOR, LEFT HAND; PCC & MILAN FLEET	\$1,500.00		\$131.25	\$1,631.25	2	\$3,262.50	8	1	2		COLE FOX HARDWARE-07792	
024-10-4630	WWJ200-463	ARM, WIPER, DAYNA PANTOGRAPH, 20"	\$3.34		\$0.29	\$3.63	11	\$39.95	9	2	9		AFFINITY RESOURCES CO- 66077	



Muni Item Number	OEM Part Number	Description	Bid Unit Price	Freight per unit	Tax	Final Unit Price	Qty Ordered (Annualized Over 2 Years)	Ext. Price	Qty on Hand (As of 6-26-12)	Number of Issues (Annualized Over 2 Years)	Qty Issued (Annualized Over 2 Yrs)	PM Item	OEM	New Part Number If Available
------------------	-----------------	-------------	----------------	------------------	-----	------------------	---------------------------------------	------------	-----------------------------	--	------------------------------------	---------	-----	------------------------------

024-10-4663	4MBA103	BRAKE HEAD, - SEE ITEM LONG DESCRIPTION	\$1,350.00		\$118.13	\$1,468.13	9	\$13,213.13	0	2	5		GALES CREEK ENTERPRISES -08015	
024-10-4664	4MBA201	BRAKE HEAD BODY SUPPORT BRACKET MILAN	\$690.00		\$60.38	\$750.38	5	\$3,751.88	19				GALES CREEK ENTERPRISES -08015	
024-10-4665	MOTS-RVS-A-0411	REVERSER CONTACT KIT X425 TYPE A	\$391.50		\$34.26	\$425.76	9	\$3,831.81	9	4	4		T & S TRADING & ENTERPRI-45273	
024-10-4666	MOTS-RVS-B-0413	REVERSER CONTACT KIT X425 TYPE B	\$405.00		\$35.44	\$440.44	9	\$3,963.94	10	4	4		T & S TRADING & ENTERPRI-45273	
024-10-5819	705819	HUB, B2 PCC AXLE REBUILD	\$1,275.00		\$111.56	\$1,386.56	2	\$2,773.13	1	2	3		PENN MACHINE CO	
024-10-6158	7214	SENSOR,CABLE, SPEED, 10 FT.	\$75.00		\$6.56	\$81.56	13	\$1,060.31	6	2	5		AMERICAN RAIL TRANSIT IN-01998	
024-10-6159	8101924G01	RELAY, PANEL, LIMIT	\$5,813.00		\$508.64	\$6,321.64	2	\$12,643.28					BOMBARDIER TRANSPORTA TIO-40554	
024-10-6164	8101924H05	CONTACT, LEFT, SILVER, ASSEMBLY	\$1,118.00		\$97.83	\$1,215.83	20	\$24,316.50					BOMBARDIER TRANSPORTA TIO-40554	
024-10-6165	8101924H06	CONTACT, RIGHT, SILVER, ASSEMBLY	\$1,125.00		\$98.44	\$1,223.44	20	\$24,468.75					BOMBARDIER TRANSPORTA TIO-40554	
024-10-6167	8101775G01	CONTROLLER, MASTER - TYPE KA-0320	\$17,535.00		\$1,534.31	\$19,069.31	2	\$38,138.63					BOMBARDIER TRANSPORTA TIO-40554	
024-10-6171	8101924H08	CONTACT, CARBON MOVING	\$106.95		\$9.36	\$116.31	53	\$6,164.33	105				BOMBARDIER TRANSPORTA TIO-40554	
024-10-6842	706824	TIRE KIT, PCC; (COMPRISED OF 9 KIT COMPONENTS)	\$5,145.00		\$450.19	\$5,595.19	56	\$313,330.50	0	6	25		PENN MACHINE CO	
024-10-6850	B36609316506500	TREADS, STEP, 16-1/2" X 65", PCC	\$200.00		\$17.50	\$217.50	12	\$2,610.00	6	1	4		FLOORTREND S, INC.	

Muni Item Number	OEM Part Number	Description	Bid Unit Price	Freight per unit	Tax	Final Unit Price	Qty Ordered (Annualized Over 2 Years)	Ext. Price	Qty on Hand (As of 6-26-12)	Number of Issues (Annualized Over 2 Years)	Qty Issued (Annualized Over 2 Yrs)	PM Item	OEM	New Part Number If Available
024-10-6851	4581	KIT, REBUILD, EARLL#11	\$525.00		\$45.94	\$570.94	12	\$6,851.25	17	1	2		GAR-REN TOOL & MACHINE CO	4581-A
024-10-7010	701011	SLINGER, OIL, MILAN CAR	\$85.00		\$7.44	\$92.44	67	\$6,193.31	30	11	59		OGLE TOOLING	
024-10-7132	SW14856-1	FINGER SWITCH NEW K35 CONTROLLER MILAN	\$410.00		\$35.88	\$445.88	63	\$28,090.13	21	6	57		SWIGER COIL SYSTEMS-24014	
024-10-9397	6M-S13H	PINION GEAR, STRAIGHT, MILAN CAR	\$1,033.34		\$90.42	\$1,123.76	5	\$5,618.79	2	5	7		BEARING ENGINEERING CO.- 03140	
024-11-1132	B2-T-B-A-R	BRAKE, TRACK, ADJUSTING ROD	\$128.07		\$11.21	\$139.28	60	\$8,356.57	67	4	25		VALLEY RUBBER & GASKET	
028-40-0003	1080653	COIL, 600 VOLT R1 (WESTINGHOUSE)	\$90.00		\$7.88	\$97.88	5	\$489.38	2	5	5	P	BOMBARDIER TRANSPORTA TIO-40554	
031-10-6066	6309-2RSJEM	BEARING, BALL, SGL RW, CONRAD, MED, 2 SLS	\$54.74		\$4.79	\$59.53	29	\$1,726.27	9	13	28		APPLIED INDUSTRIAL TECHN-10638	
053-15-1005	#229	PIN, HITCH, SPRING STEEL, PLATED #229	\$0.41		\$0.04	\$0.45	50	\$22.29	149	2	21		NOR CAL SUPPLY-13464	
058-30-5006	JE1601001	AMPLIFIER, PUBLIC ADDRESS SYSTEM	\$337.37		\$29.52	\$366.89	2	\$733.78	4	2	3		NEOPART DIV OF NEOPLAN U-13288	
059-20-4355	NON-30	FUSE, CART ONE TIME 30 AMP 250 VOLT	\$50.00		\$4.38	\$54.38	25	\$1,359.38	0	3	35		BUZZELL ELECTRIC WORKS-03977	
059-20-4372	NON-60*	FUSE, CART ONE TIME 60 AMP 250V, CLASS H "BUSSMAN"	\$4.25		\$0.37	\$4.62	65	\$300.42	120	2	30		GRAYBAR ELECTRIC CO INC-8625	
059-80-0579	638742	BRUSH, CARBON, COMPRESSOR, MILAN	\$7.00		\$0.61	\$7.61	20	\$152.25	32	3	46		BUZZELL ELECTRIC WORKS-03977	
062-20-2619	6ELB156	BULB,ST.RY.,RS, A19,120 VDC,56 WATT,20K HR. GCEAN, (120/CS)	\$2.56		\$0.22	\$2.78	1,500	\$4,176.00	5,160	3	462		GALES CREEK ENTERPRISES -08015	

Muni Item Number	OEM Part Number	Description	Bid Unit Price	Freight per unit	Tax	Final Unit Price	Qty Ordered (Annualized Over 2 Years)	Ext. Price	Qty on Hand (As of 6-26-12)	Number of Issues (Annualized Over 2 Years)	Qty Issued (Annualized Over 2 Yrs)	PM Item	OEM	New Part Number If Available
062-40-0308	GE #23303	LAMP, TURN SIGNAL, #308 (48 EA./PACK)	\$35.00		\$3.06	\$38.06	48	\$1,827.00	116	1	10		GENERAL ELECTRIC SUPPLY	
062-40-7862	6015*	LAMP, SEALED BEAM, 12.8V, LOW & HIGH	\$10.53		\$0.92	\$11.45	82	\$939.01	47	19	100	P	CITY ELECTRIC SUPPLY-5063	
066-80-7511	49522	SPEEDOMETER, WITH ODOMETER, PCC	\$285.00		\$24.94	\$309.94	6	\$1,859.63	10	1	2		SPEEDOMETER SERVICE & IN-17459	

**EXHIBIT 6**

**Rail Parts Purchase and Usage**

**(9/1/2015 – 8/31/2016)**

SFMTA Item Number	DTR Number	Part Description	Alstom UOM	Current Vendor	Current Vendor Part Number	Alstom Selling Price	Annual Estimated Quantity	Material Overhead	Freight	Sales Tax
022-02-0007	DTR0000331349-A	BUSHING, SPECIAL LOCKING, 1-1/8", INVERTER/BLOWER, LRV2/3	EA	T & S Trading	FD-18606840	\$109.18	0	\$5.46	\$2.18	\$9.55
022-02-0028	DTR0000330584-A	BRACKET, SAV MANIFOLD	EA	Laser Technologies	DTR0000330584-A	\$29.05	80	\$1.45	\$0.58	\$2.54
022-02-0032	DTR0000330585-A	TRACTION MT. CONNECTOR, W/BOLT HOLES, 2 X 1/2"	EA	T & S Trading	P4012X	\$17.51	120	\$0.88	\$0.35	\$1.53
022-02-0073	DTR0000331356-A	ISOLATOR, VIBRATION	EA	BREDA TRANSPORTATION INC	539.14	\$83.82	0	\$4.19	\$1.68	\$7.33
022-02-0090	DTR0000330629-A	HOSE,RUBBER,2" ELECT,CONDUIT,100 FT/EA, COUPLER HEAD,LRV 2/3	EA	HJB HOSES & FITTINGS	2WRD	\$10.18	600	\$0.51	\$0.20	\$0.89
022-02-0103	DTR0000326721-A	KIT, MAINT. COALESCER ELEMT REPL, G. WHITE AIR DRYER,LRV 2/3	EA	Faiveley Transport	RM995-2	\$99.82	312	\$4.99	\$2.00	\$8.73
022-02-0104	DTR0000326722-A	KIT,MAIN, AIR FILTER ELEMENT REPL,G. WHITE AIR DRYER,LRV 2/3	EA	Faiveley Transport	RM995-3	\$46.23	45	\$2.31	\$0.92	\$4.05
022-02-0105	DTR0000323380-A	KIT,O/H, AIR DRYER SYSTEM, GRAHAM WHITE ( 995-225 )	EA	Faiveley Transport	95-225	\$1,072.85	0	\$53.64	\$21.46	\$93.87
022-02-0110	DTR0000323382-A	AIR DRYER SYSTEM, GRAHAM WHITE, PNEUMATIC SYSTEM, LRV 2/3	EA	Faiveley Transport	995-225	\$4,449.92	4	\$222.50	\$89.00	\$389.37
022-02-0115	DTR0000331359-A	SHIM, ARBOR, STEEL, PLAIN,.003" THICK X 7/8 " ID X 1-3/8" OD	EA	FASTENAL	7041882	\$0.82	400	\$0.04	\$0.02	\$0.07
022-02-0152	DTR0000330035-A	SPRING, DOME CENTERING	EA	BETTS SPRING CO	139871	\$77.25	8	\$3.86	\$1.55	\$6.76

022-02-0162	DTR0000330470 -A	LED, CONSOLE, RED	EA	Digi-Key Corp	5861101105F	\$2.59	120	\$0.13	\$0.05	\$0.23
022-02-0163	DTR0000330471 -A	LED, CONSOLE, YELLOW	EA	Automated Railroad Maintenance	5861103105F	\$2.78	120	\$0.14	\$0.06	\$0.24
022-02-0164	DTR0000330472 -A	LED, CONSOLE, GREEN	EA	Digi-Key Corp	5861102105F	\$5.73	80	\$0.29	\$0.11	\$0.50
022-02-0210	DTR0000331381 -A	PLATE, MTG., BRUSH HOLDER; STONE SAFETY, DC MOTOR, LRV2	EA	T & S Trading	94420-10	\$113.30	0	\$5.67	\$2.27	\$9.91
022-02-0241	DTR0000330692 -A	RAIL, MOUNTING - CTL - (N.I.) 7-1/2" PER LENGTH	IN	SUTRAK SALES	507.637	\$31.38	8	\$1.57	\$0.63	\$2.75
022-02-0253	DTR0000330581 -A	SENSOR, W/TERMINAL; POS. SENSOR ASSY, LINE BREAKER, LRV3	EA	WABTEC	41B569623G4	\$259.97	4	\$13.00	\$5.20	\$22.75
022-02-0254	DTR0000323327 -A	PLUG, CABLE CONNECTOR; LITTON, 85P, TL2, RH, LRV3	EA	Dellner Couplers	181314	\$405.17	0	\$20.26	\$8.10	\$35.45
022-02-0257	DTR0000323329 -A	PLUG, CABLE CONNECTOR, LITTON, 85 POLE, TL1, LH, LRV3	EA	Dellner Couplers	181313	\$385.52	0	\$19.28	\$7.71	\$33.73
022-02-0259	DTR0000331409 -A	HOSE, HVAC, HIGH PRESSURE, MODIFIED; 1" X 27-1/2", LRV	EA	VALLEY RUBBER & GASKET	DTR0000331409	\$122.67	72	\$6.13	\$2.45	\$10.73
022-02-0261	DTR0000331379 -A	COMPRESSOR, HVAC, HERMITOR; USE MINERAL OIL	EA	American Refrigeration Supplies, Inc.	ZR94KC-TF5-950	\$1,453.62	8	\$72.68	\$29.07	\$127.19
022-02-0276	DTR0000330015 -A	CONNECTOR BUTT, 2 WAY CRIMP 250CU HEAVY DUTY	EA	Wesco	54513	\$15.59	10	\$0.78	\$0.31	\$1.36
022-02-0277	DTR0000330588 -A	CAP, SIGHT GLASS, GEAR UNIT, LRV2/3	EA	WABTEC	41B539050P1	\$24.26	20	\$1.21	\$0.49	\$2.12
022-02-0283	DTR0000330524 -A	BEARING CAP, FOR GEAR UNIT, LRV2/3	EA	WABTEC	41C637767P1	\$571.52	24	\$28.58	\$11.43	\$50.01
022-02-0284	DTR0000330525 -A	HOUSING, REARING, GEAR UNIT, LRV2/3	EA	WABTEC	41C637768G1	\$703.05	5	\$35.15	\$14.06	\$61.52
022-02-0287	DTR0000331418 -A	KIT, (CONT. COVER, GASKET & SPRING) GROUND BRUSH ASSY, MT/TT	EA	WESTERN SIERRAS INC	11-20002	\$85.92	8	\$4.30	\$1.72	\$7.52
022-02-0288	DTR0000331439 -A	PIN, FOR STRAIGHT PLUG, SML (022-02-7034) MALE, LRV2/3	EA	T & S Trading	PIN4-CC-7034	\$5.15	50	\$0.26	\$0.10	\$0.45
022-02-0297	DTR0000331440 -A	PIN, FOR RECEPTACLE, FEMALE, SML (022-02-7035), LRV2/3	EA	Digi-Key Corp	I27964-26T12	\$3.26	50	\$0.16	\$0.07	\$0.29

022-02-0306	DTR0000323291 -A	BRIDGE, CASTING, SUSPENSION ATTACHMENT, LH, LRV2	EA	Dellner Couplers	153945	\$2,099.80	10	\$104.99	\$42.00	\$183.73
022-02-0312	DTR0000323336 -A	HANDLE, ELECTRIC COUPLER HEAD, SUSPENSION, LH-RH, LRV2	EA	Dellner Couplers	162756	\$1,205.86	8	\$60.29	\$24.12	\$105.51
022-02-0681	DTR0000330477 -A	SUPPORT, FLEXIBLE, FOR TRAILER TRUCK	EA	ITT - ENIDINE	WR-10964	\$51.50	250	\$2.58	\$1.03	\$4.51
022-02-0684	DTR0000336785 -A	PLATE, MOUNTING FOR PILOT & TRAVERSE BAR, ATCS, LRV2/3	EA	T & S Trading	RY070402-01	\$15.19	80	\$0.76	\$0.30	\$1.33
022-02-1320	DTR0000336786 -A	LATCH, WINDOW, L.H., CAB DOOR ASSY, LRV 2/3	EA	T & S Trading	022-02-1320 (LH)	\$401.70	50	\$20.09	\$8.03	\$35.15
022-02-1325	DTR0000336787 -A	CAB, DOORCLOSING ASSY, DIVIDING WALL ASSY, LRV2/3	EA	T & S Trading	R07920050	\$705.55	10	\$35.28	\$14.11	\$61.74
022-02-1327	DTR0000336788 -A	LOCK, CAB DOOR CLOSING ASSY. LRV2	EA	James L. Howard & Company	2836-G	\$411.36	6	\$20.57	\$8.23	\$35.99
022-02-1857	DTR0000336789 -A	NUT, BUSHING, INT. DECOR FITT, HANDRAIL, LRV 2/3	EA	Harrison & Bonini	SEXFTH142034	\$2.30	120	\$0.11	\$0.05	\$0.20
022-02-1870	DTR0000336790 -A	RAIL CLAMP, INT. DECOR FITT, HANDRAIL, LRV 2/3	EA	BREDA TRANSPORTATION INC	R07990126	\$1,003.00	4	\$50.15	\$20.06	\$87.76
022-02-1871	DTR0000336791 -A	RAIL CLAMP, INT. DECOR FITT, HANDRAIL, LRV 2/3	EA	BREDA TRANSPORTATION INC	R07990125	\$1,003.00	4	\$50.15	\$20.06	\$87.76
022-02-2203	DTR0000336792 -A	GLASS, WINDOW, PASSENGER SIDE, LRV2	EA	BREDA TRANSPORTATION INC	R073601001	\$1,524.19	175	\$76.21	\$30.48	\$133.37
022-02-2228	DTR0000336794 -A	GLASS, MOVABLE, DRIVERS CAB WINDOW, LRV 2	EA	CURVED GLASS DISTRIBUTORS	R0736012010	\$53.70	20	\$2.69	\$1.07	\$4.70
022-02-2229	DTR0000336795 -A	GLASS, LOWER, FIXED WINDOW	EA	CURVED GLASS DISTRIBUTORS	R073601207	\$57.30	10	\$2.87	\$1.15	\$5.01
022-02-2231	DTR0000336797 -A	GASKET, WINDSHIELD, LRV2	EA	BREDA TRANSPORTATION INC	R07360400	\$432.51	15	\$21.63	\$8.65	\$37.84
022-02-2240	DTR0000336799 -A	GLASS, CAP DOOR, UPPER, LRV2/3	EA	CURVED GLASS DISTRIBUTORS	R07920742-UPPER	\$68.73	100	\$3.44	\$1.37	\$6.01
022-02-2276	DTR0000336800 -A	DOOR ASSY, W/PAINT FINISH, (FWD RGHT SIDE SKIRT), LRV2/3	EA	Laser Technologies	DTR0000336800-A	\$214.32	40	\$10.72	\$4.29	\$18.75
022-02-2278	DTR0000336801 -A	DOOR ASSY, W/ PAINT FINISH, (FWD LEFT SIDE SKIRT), LRV2/3	EA	Laser Technologies	DTR0000336801-A	\$75.02	70	\$3.75	\$1.50	\$6.56

022-02-2329	DTR0000336803 -A	TUBING, WINDSHLD WPR ASSY. SEE DWG RO7524512 FOR DIMENSIONS2	FT	Any Goodyear Distributor	Good year - 65113	\$0.56	100	\$0.03	\$0.01	\$0.05
022-02-2331	DTR0000336804 -A	WIPER ASSY. WINDSHIELD (ARM & BLADE) LRV2	EA	AER supply Ltd	R075865659	\$852.20	14	\$42.61	\$17.04	\$74.57
022-02-2332	DTR0000336805 -A	BLADE, WIPER, WINDSHIELD, LRV2	EA	Any Speich Distributor	BH800	\$42.54	325	\$2.13	\$0.85	\$3.72
022-02-2337	DTR0000336806 -A	PUMP, WIPER WATER TANK, WINDSHIELD WIPER ASSY.	EA	BREDA TRANSPORTATION INC	R075865660	\$250.22	12	\$12.51	\$5.00	\$21.89
022-02-2343	DTR0000330744 -A	HOSE, KIT, WINDSHIELD WASHER TANK TO PUMP	EA	T & S Trading	MUNI-02-87-33	\$25.75	4	\$1.29	\$0.52	\$2.25
022-02-2352	DTR0000336807 -A	BRACKET ONLY (STRUCTURE) L/H MIRROR, SILVER GRAYLRV2	EA	BREDA TRANSPORTATION INC	R07965901	\$1,315.88	16	\$65.79	\$26.32	\$115.14
022-02-2353	DTR0000336808 -A	MIRROR, EXTERIOR, DRIVERS SIDE. LRV2	EA	Any Velvac Distributor	708181 Mirror and 748029 Clamping Kit	\$39.14	150	\$1.96	\$0.78	\$3.42
022-02-2381	DTR0000336809 -A	DOOR, WATER FILL-UP, DOOR ASSY, SANDING & WATER, LRV2/3	EA	Chamtek	R07524815 (.902)	\$1,228.25	12	\$61.41	\$24.57	\$107.47
022-02-2389	DTR0000336810 -A	DOOR, SAND FILL-UP, LRV2	EA	BREDA TRANSPORTATION INC	R07524814	\$2,739.00	6	\$136.95	\$54.78	\$239.66
022-02-2436	DTR0000328307 -A	ELEMENT, FILTER, CARTRIDGE, BRK CMPRSSR, BREATHER, BREDA 2/3	EA	KNORR BRAKE CORP	U15332	\$9.34	260	\$0.47	\$0.19	\$0.82
022-02-2441	DTR0000328916 -A	WASHER, BRACKET, SUPPORT , BRAKE ACTUATOR, LH, LRV2	EA	KNORR BRAKE CORP	B60909	\$33.53	80	\$1.68	\$0.67	\$2.93
022-02-2442	DTR0000331385 -A	NUT, BRACKET SUPPORT, BRK ACTTR LH, M24X1.5 DDIN, LRV2	EA	KNORR BRAKE CORP	463030	\$2.46	0	\$0.12	\$0.05	\$0.22
022-02-2443	DTR0000330689 -A	RING, TERMINAL, 22-18 STUD #8, LRV2	EA	WINZER	R49082ING	\$0.17	12	\$0.01	\$0.00	\$0.02
022-02-2444	DTR0000330688 -A	RING, TERMINAL, 14-16 STUD #8 LRV2	EA	WINZER	R560816NG	\$0.17	0	\$0.01	\$0.00	\$0.02
022-02-2581	DTR0000336813 -A	SPRING GATE 0.203 DIA LRV2	EA	KNORR BRAKE CORP	U12358	\$9.43	96	\$0.47	\$0.19	\$0.83
022-02-2593	DTR0000323349 -A	COVER, SPNDL, DRIVE ASSY, PANTOGRAPH, ALL BREDA	EA	Transtech	716472	\$392.60	20	\$19.63	\$7.85	\$34.35
022-02-2598	DTR0000323314 -A	PIN, BRASS, ELECTRIC COUPLER DOORS, LRV2	EA	Dellner Couplers	14-51809	\$68.60	12	\$3.43	\$1.37	\$6.00

022-02-2726	DTR0000336812 -A	BUSHING, FLEXIBLE, PRIMARY SUSP (MOTOR TRUCK) LRV2	EA	VULCANITE PTY CORP	VP2787-S00	\$858.60	520	\$42.93	\$17.17	\$75.13
022-02-2742	DTR0000329992 -A	BEARING, PIPE, STL. CENTERING DEVICE, LRV2	EA	Bearing Engineering	MB2215DU	\$3.47	40	\$0.17	\$0.07	\$0.30
022-02-2747	DTR0000323322 -A	BEARING, BRASS, DRAFT GEAR, LRV2	EA	Dellner Couplers	14-51333	\$280.49	16	\$14.02	\$5.61	\$24.54
022-02-2780	DTR0000331364 -A	TIRE ASSY, LRV2/3; (W/ 22 BLOCKS & 4 SHUNTS W/HARDWARE)	EA	Harrison & Bonini	647845	\$2,788.54	720	\$139.43	\$55.77	\$244.00
022-02-2784	DTR0000331404 -A	CENTER, WHEEL, T7075-T6 ALUM, W/ HOLE PROVISION FOR SHUNT, LRV2	EA	Harrison & Bonini	633887	\$3,226.04	450	\$161.30	\$64.52	\$282.28
022-02-2826	DTR0000336814 -A	BRACKET, PILOT BAR - SANDER, LH	EA	Funk Linko Inc	022-02-2826	\$292.42	16	\$14.62	\$5.85	\$25.59
022-02-2829	DTR0000336815 -A	BRACKET, PILOT BAR- SANDER, RH	EA	Funk Linko Inc	022-02-2829	\$292.42	12	\$14.62	\$5.85	\$25.59
022-02-2901	DTR0000336816 -A	COVER	EA	UMEC	J19255820	\$541.78	50	\$27.09	\$10.84	\$47.41
022-02-2928	DTR0000336817 -A	HUBODOMETER, ODOMETER ASSY, MOTOR, A-TRUCK, BRED A 2/3	EA	Accutrak	714M-LR	\$140.00	180	\$7.00	\$2.80	\$12.25
022-02-3001	DTR0000336818 -A	AIR RESERVOIR, LRV2	EA	KNORR BRAKE CORP	204921A3	\$1,661.90	30	\$83.10	\$33.24	\$145.42
022-02-3051	DTR0000336819 -A	BEARING, BALL, SLEWING RINGS FOR TRAILER TRUCK, LRV2	EA	Rotek Bearing	A828P7	\$4,950.92	7	\$247.55	\$99.02	\$433.21
022-02-3101	DTR0000336821 -A	BUSH, FLEXIBLE, PRIMARY, SUSPENSION, (TRAILER TRUCK) LRV 2	EA	VULCANITE PTY CORP	VP2786-S00	\$869.40	200	\$43.47	\$17.39	\$76.07
022-02-3127	DTR0000390593 -A	UTC/RAS	EA	Harrison & Bonini	2104700000	\$3,219.50	48	\$160.98	\$64.39	\$281.71
022-02-3425	DTR0000336822 -A	HOSE CONNECTION, MOTORED TRUCK, STU14898/1	EA	Strato Inc	S213880	\$100.26	60	\$5.01	\$2.01	\$8.77
022-02-3434	DTR0000330526 -A	BOLT, 3/4-10X3-1/4 HEX CAPS, GRD.8, PLATED, GEAR UNIT, BRED A 2/3	EA	WABTEC	N14P35052	\$2.40	4	\$0.12	\$0.05	\$0.21
022-02-3475	DTR0000336823 -A	HOSE CONNECTION, MOTORED TRUCK, STU14899/1	EA	Strato Inc	S213560	\$71.85	50	\$3.59	\$1.44	\$6.29
022-02-3534	DTR0000330527 -A	WASHER, 3/4, GEAR UNIT, BRED A 2/3	EA	WABTEC	41A233501P1	\$22.80	12	\$1.14	\$0.46	\$2.00



022-02-3651	DTR0000328130 -A	BRUSH, CARBON, AIR COMPRESSOR, LRV2	EA	Mersen	ES-42 A104	\$7.03	125	\$0.35	\$0.14	\$0.62
022-02-3852	DTR0000336824 -A	TIE RAP LRV2	EA	Wesco	TY27M	\$0.21	2400	\$0.01	\$0.00	\$0.02
022-02-3854	DTR0000336825 -A	CLAMP, LRV2	EA	Shamrock Plastic Corp	J19291271	\$27.83	80	\$1.39	\$0.56	\$2.43
022-02-3878	DTR0000336828 -A	CLAMP, RSGU 1-40/20-W5, LRV2	EA	Any Norma Distributor	9417720040	\$2.14	0	\$0.11	\$0.04	\$0.19
022-02-3882	DTR0000336829 -A	CLAMP, RSGU-1 18/20-WS, LRV2	EA	Any Norma Distributor	9417720018	\$1.84	75	\$0.09	\$0.04	\$0.16
022-02-3985	DTR0000330528 -A	SEAL, FELT, TRACTION MOTOR	EA	WABTEC	41A238580P2	\$20.96	35	\$1.05	\$0.42	\$1.83
022-02-4027	DTR0000336832 -A	FLEXIBLE PAD, LRV2	EA	Lord Corp	J-13251-28	\$78.01	104	\$3.90	\$1.56	\$6.83
022-02-4029	DTR0000336835 -A	PIN, HITCH(2.5"LONG)TRACTION MOTOR, VERTICAL SUSPENSION LRV2	EA	Center Hardware	641-C	\$0.42	100	\$0.02	\$0.01	\$0.04
022-02-4032	DTR0000330529 -A	PAD, FLEXIBLE, LRV2	EA	Lord Corp	J-13251-29	\$114.93	70	\$5.75	\$2.30	\$10.06
022-02-4050	DTR0000330530 -A	COUPLING, MOTOR TRUCK, POWER SUPPLY, LRV2	EA	Alstom Transport	DTR0000330530-A	\$2,900.00	260	\$145.00	\$58.00	\$253.75
022-02-4053	DTR0000330531 -A	HUB,GEAR UNIT END, LRV2	EA	Renold Couplings and Gears	4753-0525-500	\$432.29	75	\$21.61	\$8.65	\$37.83
022-02-4055	DTR0000336826 -A	KEY,1.50 IN LONG,LRV2	EA	Haryana Global Ltd	41B538403P1	\$4.08	104	\$0.20	\$0.08	\$0.36
022-02-4057	DTR0000336836 -A	SEAL, OIL, MOTOR END, LRV2	EA	Center Hardware	S-9458 LPDW	\$36.04	100	\$1.80	\$0.72	\$3.15
022-02-4058	DTR0000330592 -A	O-RING, 6.734 IN DIA., LRV2	EA	FASTENAL	41A230956P5	\$0.81	80	\$0.04	\$0.02	\$0.07
022-02-4059	DTR0000330591 -A	HUB, MOTOR END, LRV2	EA	Renold Couplings and Gears	4753-0525-503	\$359.38	75	\$17.97	\$7.19	\$31.45
022-02-4068	DTR0000336837 -A	CLAMP, EXTERNAL MIRROR, LH, LRV2	EA	Grainger	704068	\$7.98	30	\$0.40	\$0.16	\$0.70
022-02-4077	DTR0000330532 -A	GASKET, GEAR BOX, INSPECTION COVER, 0.0625"THICK, LRV2	EA	McMaster Carr	KISS-4077	\$4.85	540	\$0.24	\$0.10	\$0.42
022-02-4079	DTR0000330533 -A	OIL, SIGHT GAGE, LRV2	EA	McMaster Carr	41B539051G1	\$208.67	260	\$10.43	\$4.17	\$18.26
022-02-4081	DTR0000330534 -A	PLUG, GEAR UNIT, LRV2/3	EA	WABTEC	41A231658P3	\$8.23	40	\$0.41	\$0.16	\$0.72
022-02-4083	DTR0000336839 -A	BUSHING, 0.774"ID 1.72"LONG, GEAR BOX, LRV2/3	EA	Lord Corp	J-5915-51	\$20.81	250	\$1.04	\$0.42	\$1.82

022-02-4086	DTR0000336830 -A	BREATHER, 1-1/4 IN HEX HD, 3/4 IN NPT, LRV2	EA	Harrison & Bonini	TEDECO (M 812)	\$30.21	0	\$1.51	\$0.60	\$2.64
022-02-4094	DTR0000330535 -A	HOUSING, BEARING, LRV2	EA	WABTEC	41C635623P1*	\$573.40	8	\$28.67	\$11.47	\$50.17
022-02-4095	DTR0000330536 -A	O-RING, 10.984 IN ID X .139", GEAR UNIT, LRV 2/3	EA	VALLEY RUBBER & GASKET	41A221572P276	\$7.51	120	\$0.38	\$0.15	\$0.66
022-02-4096	DTR0000336831 -A	SHIM, SET, GEAR UNIT, LRV2	EA	WABTEC	41A238651G1	\$150.51	75	\$7.53	\$3.01	\$13.17
022-02-4153	DTR0000336840 -A	COVER, HOUSING	EA	WABTEC	41B538258G1	\$74.97	8	\$3.75	\$1.50	\$6.56
022-02-4181	DTR0000330537 -A	FILTER, CAPACITORS, LRV2	EA	WABTEC	41C667427G8	\$2,550.80	26	\$127.54	\$51.02	\$223.20
022-02-4300	DTR0000330538 -A	INTERLOCK ASSY,LRV2	EA	WABTEC	17AF41L2	\$279.32	4	\$13.97	\$5.59	\$24.44
022-02-4305	DTR0000336833 -A	BASE ASSY. CNTCTR INTRLCK FNGR. MNLNVRTR, LRV2	EA	WABTEC	487A616G4	\$100.96	2	\$5.05	\$2.02	\$8.83
022-02-4328	DTR0000336834 -A	SUPPORT	EA	WABTEC	4767491P1	\$66.08	4	\$3.30	\$1.32	\$5.78
022-02-4393	DTR0000336841 -A	LEGACY STICK, 8 GB USB	EA	Center Hardware	8GB USB	\$7.71	110	\$0.39	\$0.15	\$0.68
022-02-4737	DTR0000328335 -A	PIN, BRAKE ACTUATOR, LRV2	EA	KNORR BRAKE CORP	B63197	\$57.92	0	\$2.90	\$1.16	\$5.07
022-02-4881	DTR0000336842 -A	LAMP,T-4 1/2 NEON GLOW,LRV2	EA	NEWARK ELECTRONICS	38T1119	\$7.11	4	\$0.36	\$0.14	\$0.62
022-02-5034	DTR0000328897 -A	FILTER, INTAKE, PANEL,SERIES N RING, 20 X 20 X 2, BLOW, PROP	EA	CAPS (California Air Purification Sales)	40155.021620 (ALL WHITE POLYESTER)	\$1.43	4500	\$0.07	\$0.03	\$0.13
022-02-5035	DTR0000328896 -A	FILTER, INTAKE, APSE, PANEL,SERIES N RING,16 X 20 X 2	EA	CAPS (California Air Purification Sales)	40155.022020 (ALL WHITE POLYESTER)	\$1.63	2250	\$0.08	\$0.03	\$0.14
022-02-5040	DTR0000330469 -A	IMPELLER(CCW)LRV2	EA	Ametek	1311-4*	\$2,440.00	0	\$122.00	\$48.80	\$213.50
022-02-5059	DTR0000336844 -A	CONTACT PIN 1.25"LONG 16 AWG LRV2	EA	WABTEC	41A281782P186	\$2.68	300	\$0.13	\$0.05	\$0.23
022-02-5201	DTR0000330539 -A	CORE, OPERATING COIL, LINE BREAKER, LRV2	EA	WABTEC	2460026P1	\$191.04	12	\$9.55	\$3.82	\$16.72
022-02-5203	DTR0000330540 -A	OPERATING COIL,LRV2	EA	WABTEC	9956024G1*	\$1,054.86	12	\$52.74	\$21.10	\$92.30
022-02-5235	DTR0000336838 -A	SPRING, LINE BREAKER ASSY	EA	WABTEC	41A326854P1	\$42.95	25	\$2.15	\$0.86	\$3.76

022-02-5326	DTR0000330541 -A	RESISTOR ASSEMBLY,RESISTOR PANEL, LINE BREAKER GROUP LRV2	EA	WABTEC	8831753G9	\$441.79	36	\$22.09	\$8.84	\$38.66
022-02-5330	DTR0000330542 -A	CONNECTOR, STRIP, 2-3/4" LONG, RESISTOR PANEL ASSY, LRV 2	EA	WABTEC	8807709P1	\$34.39	0	\$1.72	\$0.69	\$3.01
022-02-5597	DTR0000331370 -A	DETENT ASSY. LEVER, MASTER CONTROLLER ASSY, LRV2	EA	TRANSMED SYSTEMS	44-1195-101	\$562.85	25	\$28.14	\$11.26	\$49.25
022-02-5938	DTR0000336848 -A	TRAY, BATTERY (25 CELLS BANK), LRV2	EA	SAFT	SRM180F3 P/n 80-94615-01	\$7,881.90	2	\$394.10	\$157.64	\$689.67
022-02-5985	DTR0000336851 -A	BREAKER, CIRCUIT, 20A, LOW VOLTAGE CONTROL BOX LRV2	EA	Any Airpax Distributor	IMLK-1-1-63-20.0-61	\$40.80	12	\$2.04	\$0.82	\$3.57
022-02-6009	DTR0000336853 -A	FUSE, 25A, HIGH VOLTAGE BOX, (KD), LRV2	EA	Mersen	E089497	\$53.89	80	\$2.69	\$1.08	\$4.72
022-02-6014	DTR0000336854 -A	FUSE, 160A, HV FUSE BOX(KD)LRV2	EA	Mersen	K081291	\$150.84	20	\$7.54	\$3.02	\$13.20
022-02-6037	DTR0000330631 -A	RESISTOR, 10.0 OHM, 75 WATT PWW L VEAM WLALUM HS MTG,LRV2/3	EA	Mouser Electronics	HS75 10R F	\$10.51	225	\$0.53	\$0.21	\$0.92
022-02-6170	DTR0000336855 -A	BRACKET, RH, SANDER NOZZLE	EA	Funk Linko Inc	DTR0000336855	\$197.14	150	\$9.86	\$3.94	\$17.25
022-02-6175	DTR0000336856 -A	BRACKET, LH, SANDER NOZZLE	EA	Funk Linko Inc	022-02-6175	\$197.14	150	\$9.86	\$3.94	\$17.25
022-02-6329	DTR0000336857 -A	BOX MOUNTING RECEPTACLE, LRV2	EA	Elmech	R07495725	\$61.20	6	\$3.06	\$1.22	\$5.36
022-02-6403	DTR0000336858 -A	GASKET, INVERTER DUCT, 6-7/16" X 8 " NEOPRENE 1/8"	EA	BREDA TRANSPORTATION INC	R07493040	\$30.63	50	\$1.53	\$0.61	\$2.68
022-02-6404	DTR0000336859 -A	DUCT, ANGLED, INVERTER BLOWER MOTOR, LRV2/3 (LEFT)	EA	Chamtek	DTR0000336859	\$349.55	4	\$17.48	\$6.99	\$30.59
022-02-6405	DTR0000336860 -A	DUCT, STRAIGHT, INVERTER BLOWER MOTOR, LRV 2/3 (RIGHT)	EA	Chamtek	DTR0000336860	\$356.88	4	\$17.84	\$7.14	\$31.23
022-02-6408	DTR0000336861 -A	GASKET FOAM, INVERTER DUCT, 12" THICK	EA	BREDA TRANSPORTATION INC	R07493041	\$171.81	50	\$8.59	\$3.44	\$15.03
022-02-6454	DTR0000336862 -A	BOX, AUXILIARY SWITCHES, INST., LRV2	EA	T & S Trading	R074818012	\$82.40	50	\$4.12	\$1.65	\$7.21
022-02-6535	DTR0000336864 -A	SWITCH, MIRROR ADJUSTING LRV2	EA	H3 Supplies	R07492209	\$465.85	2	\$23.29	\$9.32	\$40.76

022-02-6536	DTR0000336865 -A	PUSHBUTTON, EMERGENCY, OPERATOR CONSOLE, LRV2	EA	EESCO	A-BS 800T-FXTQH2RA1	\$178.66	30	\$8.93	\$3.57	\$15.63
022-02-6537	DTR0000336866 -A	SWITCH, OPEN/CLOSE, LH/RH FRONT DOOR, LRV2	EA	H3 Supplies	R07492245	\$49.90	40	\$2.50	\$1.00	\$4.37
022-02-6538	DTR0000336867 -A	SWITCH OPEN/CLOSE, ALL DOORS, OPERATOR CONSOLE, LRV2	EA	Mouser Electronics	4TL1-7E	\$104.38	50	\$5.22	\$2.09	\$9.13
022-02-6541	DTR0000336868 -A	SWITCH, LR/RH DOOR RELEASE, LRV2	EA	Any Eaton Distributor	7672K5	\$79.05	30	\$3.95	\$1.58	\$6.92
022-02-6542	DTR0000336869 -A	SWITCH, DOOR, DISPLAY, LRV2	EA	Any Honeywell Distributor	2A85	\$29.49	30	\$1.47	\$0.59	\$2.58
022-02-6545	DTR0000336870 -A	SWITCH, CAB HEATER, OPERATOR CONSOLE, LRV2	EA	Any Electro-Switch Distributor	31001A5	\$46.33	4	\$2.32	\$0.93	\$4.05
022-02-6549	DTR0000336871 -A	SCREEN, DISPLAY, EMERGENCY LIGHT, PUSHBUTTON SWITCH, LRV2	EA	H3 Supplies	9603400008	\$23.26	30	\$1.16	\$0.47	\$2.04
022-02-6552	DTR0000336872 -A	DISPLAY, HORN SWITCH, LRV2	EA	Any Honeywell Distributor	2A86	\$29.49	30	\$1.47	\$0.59	\$2.58
022-02-6554	DTR0000336873 -A	SWITCH, U/D, PNTGRPH, OPRTR, CNSL, LRV2	EA	BREDA TRANSPORTATION INC	R07492207	\$55.58	6	\$2.78	\$1.11	\$4.86
022-02-6626	DTR0000336874 -A	ALARM, OVERSPEED. LH CAB, ENCLOSURE, LRV2	EA	Digi-Key Corp	SC648ADP	\$44.67	6	\$2.23	\$0.89	\$3.91
022-02-6627	DTR0000328892 -A	ALARM, TRACK BRAKE ON, LRV2	EA	Any Mallory Distributor	SC110ER (ROHS COMPLIANT)	\$31.94	26	\$1.60	\$0.64	\$2.79
022-02-6678	DTR0000336875 -A	TIMER RELAY, ELECTRONIC, KQ PANEL ASSY. A SECTION, LRV2	EA	GRAYBAR	RE7 MY13MW	\$146.00	90	\$7.30	\$2.92	\$12.78
022-02-6778	DTR0000336876 -A	BREAKER,CIRCUIT(A-END)(BD)BREAKERS PANEL, LRV2	EA	Masline	IMLK1-1-53-40.0-61	\$40.80	0	\$2.04	\$0.82	\$3.57
022-02-6952	DTR0000336878 -A	TUBE, LIGHTNING ARRESTOR	EA	T & S Trading	94140-10	\$165.83	6	\$8.29	\$3.32	\$14.51
022-02-7012	DTR0000330116 -A	STRAIGHT PLUG, ARTIC	EA	Elmech	ELM7056	\$103.02	3	\$5.15	\$2.06	\$9.01
022-02-7034	DTR0000336881 -A	RECEPTACLE; EYP3/4 BOX MTG, ELEC. CABLE INST.,LRV2/3	EA	Elmech	R07495717	\$112.20	22	\$5.61	\$2.24	\$9.82
022-02-7035	DTR0000336882 -A	RECEPTACLE, BOX MTG, ARTIC	EA	Elmech	R07495718	\$99.96	20	\$5.00	\$2.00	\$8.75
022-02-7082	DTR0000336883 -A	SCREW, COUPLING-CODE 2222/6 STL, ARTICULATION SECTION, LRV2	EA	Center Hardware	Hampton - 02-3426-109	\$5.14	10	\$0.26	\$0.10	\$0.45

022-02-7085	DTR0000336820 -A	THIMBLE,6MM STL(0.24DIA STL)MBL TNSN RD CLMP, ARTIC, LRV2.	EA	BREDA TRANSPORTATIO N INC	R074957904	\$45.46	0	\$2.27	\$0.91	\$3.98
022-02-7089	DTR0000336885 -A	CLAMP, TIGHTENER, INNER, MOBILE CLAMP TENSION ROD ASSY. LRV2	EA	BREDA TRANSPORTATIO N INC	R07495978	\$350.63	12	\$17.53	\$7.01	\$30.68
022-02-7096	DTR0000337402 -A	CLAMP, MOBIL CLAMP T ROD ASSY. ARTICULATION SECTION, LRV2	EA	BREDA TRANSPORTATIO N INC	R07495995	\$276.41	4	\$13.82	\$5.53	\$24.19
022-02-7341	DTR0000330767 -A	STARTER, 36 VOLT, LRV2	EA	T & S Trading	GTKMD-40X2/NB	\$566.50	12	\$28.33	\$11.33	\$49.57
022-02-7873	DTR0000330544 -A	FUSE, 125A, LVPS ASSY GRP, LRV2AUX IVERTER GROUP, LRV2	EA	WABTEC	41A296321ASP3	\$287.94	24	\$14.40	\$5.76	\$25.19
022-02-8067	DTR0000326804 -A	FITTING, MALE ELBOW, 3/8" BRS; VALVE ASSY., 47" STEP, LRV2/3	EA	Vapor Stone Rail Systems	84W047	\$9.25	6	\$0.46	\$0.19	\$0.81
022-02-8102	DTR0000330687 -A	COVER, EVAPORATOR, DEEP; CLIMATE CONTROL SYSTEM,	EA	PERFORMANCE COMPOSITE INC	SFM-901044	\$3,170.4 0	4	\$158.52	\$63.41	\$277.41
022-02-8117	DTR0000330645 -A	SWITCH, DUAL PRESSURE, HVAC	EA	JOHNSTONE SUPPLY	P70MA-1C	\$362.10	15	\$18.11	\$7.24	\$31.68
022-02-8124	DTR0000330717 -A	THERMOSTAT, FREEZE, HVAC, LRV2	EA	SUTRAK SALES	553.267.1	\$106.41	175	\$5.32	\$2.13	\$9.31
022-02-8149	DTR0000330658 -A	FILTER, DRYER, STD HVAC,(FLARED), LRV2	EA	NEOPART DIV OF NEOPLAN	SPORLAN C-415	N/A	65	N/A	N/A	N/A
022-02-8159	DTR0000330724 -A	VALVE, EXPANSION, R22, LRV2	EA	SUTRAK SALES	507.128.22	\$365.86	12	\$18.29	\$7.32	\$32.01
022-02-8185	DTR0000323373 -A	SHEAR PIN ASSEMBLY KIT, LRV2	EA	Transtech	89650C	\$102.96	75	\$5.15	\$2.06	\$9.01
022-02-8194	DTR0000330719 -A	CLIP, CNDSR FAN BLADE, HVAC, LRV2	EA	SUTRAK SALES	524.121	\$2.41	50	\$0.12	\$0.05	\$0.21
022-02-8195	DTR0000330718 -A	FAN, 6 BLADE FOR HVAC CONDENSER, BREDA LRV	EA	SUTRAK SALES	507.160.1	\$134.85	34	\$6.74	\$2.70	\$11.80
022-02-8221	DTR0000328901 -A	PROTECTION, OVRCCRNT HVAC LV PNL ASSY. LRV2	EA	Steiner	3RU1136-4GDO*	\$77.89	16	\$3.89	\$1.56	\$6.82
022-02-8226	DTR0000336894 -A	AIR DAMPER FOR AIR SPRING T28,LRV2 (MIN ORDER QTY 50)	EA	Brighel SRL	201040 O.E. code J19252200	\$115.00	36	\$5.75	\$2.30	\$10.06
022-02-8231	DTR0000328136 -A	CONTACTOR, 230 VAC, 15HP	EA	GRAYBAR	3RT1036-1AM20	\$167.67	12	\$8.38	\$3.35	\$14.67
022-02-8238	DTR0000328137 -A	RELAY, TEMPERATURE CONTROL, LRV2	EA	GRAYBAR	3TC4417-0BM2	\$307.92	36	\$15.40	\$6.16	\$26.94

022-02-8283	DTR0000330481 -A	CAP, RAIN - DRY AIR FILTER; AIR SUPP. UNIT (A1), LRV2	EA	KNORR BRAKE CORP	B79455/2	\$14.43	6	\$0.72	\$0.29	\$1.26
022-02-8284	DTR0000328926 -A	TUBE ASSY, PRSSR. SWTH, BRK CMPRSSR, LRV2	EA	KNORR BRAKE CORP	STU14853	\$422.99	0	\$21.15	\$8.46	\$37.01
022-02-8286	DTR0000330482 -A	FITTING - M14 X 1.5 (M); AIR SUPP. UNIT (A1), LRV2	EA	KNORR BRAKE CORP	STU13325	\$37.59	20	\$1.88	\$0.75	\$3.29
022-02-8356	DTR0000328357 -A	STRAP, GROUND LRV2	EA	KNORR BRAKE CORP	U11127/12	\$112.30	6	\$5.61	\$2.25	\$9.83
022-02-8376	DTR0000328378 -A	GASKET, INTERCOOLER/AFTERCOOLER, BRAKE COMPRESSOR, LRV2	EA	KNORR BRAKE CORP	U14909	\$1.89	100	\$0.09	\$0.04	\$0.17
022-02-8382	DTR0000336888 -A	RADIATOR; AIR COMPRESSOR, T-LP8851, LRV 2/3	EA	KNORR BRAKE CORP	B57587	\$1,532.65	0	\$76.63	\$30.65	\$134.11
022-02-8385	DTR0000328323 -A	COUPLING, HALF, COMPRESSOR SIDE, LRV2	EA	KNORR BRAKE CORP	I/85712	\$843.42	0	\$42.17	\$16.87	\$73.80
022-02-8388	DTR0000328351 -A	SEAL, O-RING, INTRCLR FINGER, LRV2	EA	KNORR BRAKE CORP	B57712	\$6.21	36	\$0.31	\$0.12	\$0.54
022-02-8401	DTR0000328348 -A	GASKET, HEAD HP CYLINDER LRV2	EA	KNORR BRAKE CORP	B89894	\$21.76	40	\$1.09	\$0.44	\$1.90
022-02-8402	DTR0000328359 -A	GASKET, VALVE HP LRV2	EA	KNORR BRAKE CORP	B91509	\$8.14	45	\$0.41	\$0.16	\$0.71
022-02-8403	DTR0000328337 -A	CYLINDER, BLOCK, HP, LRV2	EA	KNORR BRAKE CORP	II/14439	\$207.92	14	\$10.40	\$4.16	\$18.19
022-02-8408	DTR0000329995 -A	RING, ROTARY SEALING A40 X 55 X 7 FP, LRV2/3	EA	Bearing Engineering	40X55X7 TC	\$3.55	35	\$0.18	\$0.07	\$0.31
022-02-8412	DTR0000328844 -A	RING, SEAL, A18X22MM, ALUM, LEVEL VALVE/CMPRSSR BRK, LRV 2/3	EA	KNORR BRAKE CORP	453819	\$0.55	240	\$0.03	\$0.01	\$0.05
022-02-8414	DTR0000328850 -A	CRANKSHAFT; COMPRESSOR, SUB-ASSY., LRV2/3	EA	KNORR BRAKE CORP	II/15529	\$1,810.65	12	\$90.53	\$36.21	\$158.43
022-02-8416	DTR0000328362 -A	O-RING, FRONT BEARING COVER LRV 2/3	EA	KNORR BRAKE CORP	A70797	\$1.62	14	\$0.08	\$0.03	\$0.14
022-02-8417	DTR0000336890 -A	CYLINDER, BLOCK, LP, COMPRESSOR SUB ASSY., LRV2/3	EA	KNORR BRAKE CORP	II/14440	\$249.69	24	\$12.48	\$4.99	\$21.85
022-02-8418	DTR0000328356 -A	GASKET, LP VLV, BRK CMPRSSR, LRV2	EA	KNORR BRAKE CORP	B92046	\$10.10	32	\$0.51	\$0.20	\$0.88
022-02-8419	DTR0000330483 -A	GASKET, HEAD, LP CYLINDER, COMPRESSOR-SUB ASSY. LRV2	EA	KNORR BRAKE CORP	B89890	\$25.89	35	\$1.29	\$0.52	\$2.27

022-02-8425	DTR0000328852 -A	CRANKCASE ASSY, W/ STUD, COMPRESSOR SUB ASSY, LRV 2/3	EA	KNORR BRAKE CORP	STU13918	\$2,795.4 3	6	\$139.77	\$55.91	\$244.60
022-02-8450	DTR0000328861 -A	ROD, CONNECTING, ASSY; COMPRESSOR, SUB-ASSY., LRV2/3	EA	KNORR BRAKE CORP	I/66688	\$228.82	30	\$11.44	\$4.58	\$20.02
022-02-8500	DTR0000328332 -A	VALVE ASSY. HP, LRV2	EA	KNORR BRAKE CORP	I/76971	\$160.28	35	\$8.01	\$3.21	\$14.02
022-02-8509	DTR0000336895 -A	MATERIAL, FILTERING, RETURN AIR FILTER,16.34X47.34X1.93,HVAC	EA	Applied Air Filters	SFM17482	\$3.42	4500	\$0.17	\$0.07	\$0.30
022-02-8575	DTR0000328336 -A	VALVE ASSY, LP, COMPRESSOR, LRV 2/3	EA	KNORR BRAKE CORP	I/60315	\$283.80	20	\$14.19	\$5.68	\$24.83
022-02-8611	DTR0000330725 -A	BRACKET, ELECTRIC, HEATER ELEMENT(SPOTTED)CAB HEATER ASSY.	EA	SUTRAK SALES	539.559S	\$116.39	12	\$5.82	\$2.33	\$10.18
022-02-8627	DTR0000328366 -A	SEAL, O-RING, CRNKCS BRTHR, LRV2	EA	KNORR BRAKE CORP	A40125/18	\$1.10	260	\$0.05	\$0.02	\$0.10
022-02-8633	DTR0000330484 -A	SEAL, O-RING, CRNKCS BRTHR, BRAKE COMPRESSOR, ALL BREDA	EA	KNORR BRAKE CORP	A38805	\$2.15	240	\$0.11	\$0.04	\$0.19
022-02-8661	DTR0000336896 -A	TUBE, FLOURESCENT, 48" LONG	EA	Omega Pacific Electrical Supply Inc	GE-66348	\$2.89	1000	\$0.14	\$0.06	\$0.25
022-02-8665	DTR0000330681 -A	TUBE, FLUORECENT. 36" LRV2	EA	Omega Pacific Electrical Supply Inc.	GE# 45754	\$4.73	0	\$0.24	\$0.09	\$0.41
022-02-8675	DTR0000328325 -A	COUPLING ASSY. MOTOR HALF(A1.2) LRV2	EA	KNORR BRAKE CORP	STU11075/1	\$1,000.1 9	24	\$50.01	\$20.00	\$87.52
022-02-8685	DTR0000331425 -A	DIFFUSER, DOOR ASSY, 36", LRV2	EA	Trans-lite	S-7129-8	\$35.53	24	\$1.78	\$0.71	\$3.11
022-02-8688	DTR0000331424 -A	DIFFUSER, 48" DR ASSY. LIGHTNG SYSTEM, LRV2	EA	Trans-lite	S-7129-5	\$50.60	150	\$2.53	\$1.01	\$4.43
022-02-8696	DTR0000330630 -A	LENS ASSY. PASSNGR STP RQST GHT ASSY LRV2	EA	HJB INDUSTRIAL SUPPLY	HB-2004	\$35.79	500	\$1.79	\$0.72	\$3.13
022-02-8747	DTR0000331433 -A	LENS, RED, STOP/TAIL LIGHT, LRV2	EA	Trans-lite	AM-4554-4	\$12.43	2	\$0.62	\$0.25	\$1.09
022-02-8750	DTR0000328919 -A	INTERCOOLER SAFETY VALVE(A1.12)- 3/8NPT 75+3 PSI, LEV2	EA	KNORR BRAKE CORP	STU11983/075	\$73.99	30	\$3.70	\$1.48	\$6.47
022-02-8753	DTR0000331373 -A	PIN, CONTACT, LRV2	EA	Digi-Key Corp	202507-1	\$2.68	0	\$0.13	\$0.05	\$0.23

022-02-8775	DTR0000328928 -A	VALVE, AFTERCOOLER SAFETY(A1.5)-1/4NPT 190+PSI, LRV2	EA	KNORR BRAKE CORP	STU11982/190	\$44.06	25	\$2.20	\$0.88	\$3.86
022-02-8800	DTR0000336903 -A	FILTER UNIT, DRY, LRV2	EA	KNORR BRAKE CORP	8.000.0.923.718.6	\$309.74	10	\$15.49	\$6.19	\$27.10
022-02-8802	DTR0000328290 -A	ELEMENT, DRY FILTER, BRAKE COMPRESSOR, LRV2	EA	KNORR BRAKE CORP	U11921	\$45.35	520	\$2.27	\$0.91	\$3.97
022-02-8857	DTR0000330485 -A	RINGS, RASCHIG, DESICCANT TOWER, AIR COMP	LB	KNORR BRAKE CORP	B38997	\$36.60	0	\$1.83	\$0.73	\$3.20
022-02-9000	DTR0000336905 -A	BOX, ASSY, LVDC TERMINAL (A1.8) AIR SUPPLY UNIT (A1), LRV2	EA	KNORR BRAKE CORP	STU14850	\$2,135.19	3	\$106.76	\$42.70	\$186.83
022-02-9050	DTR0000328925 -A	FITTING, TEST(A1.13)AIR SUPPLY UNIT(A1)LRV2	EA	KNORR BRAKE CORP	I/68944	\$59.09	15	\$2.95	\$1.18	\$5.17
022-02-9097	DTR0000331351 -A	SPEAKER, 3,(SP1 SP2)COMMUNICATION CONTROL PANEL LRV2/3	EA	T & S Trading	30C25Z8	\$20.60	30	\$1.03	\$0.41	\$1.80
022-02-9099	DTR0000330699 -A	SCREW MOUNT CABLE TIE, PACKAGE BRAKE, PNEUMATIC MT, ALL BREDA	EA	Wesco	GS-50S (Black)	\$4.45	500	\$0.22	\$0.09	\$0.39
022-02-9113	DTR0000331371 -A	BARRIER; COMM. CONTROL PANEL, LRV2/3	EA	Any Honeywell Distributor	2B3	\$12.88	80	\$0.64	\$0.26	\$1.13
022-02-9150	DTR0000336906 -A	HORN ASSY. PNEUMATIC(P3)LRV2	EA	KNORR BRAKE CORP	STU00447	\$895.72	5	\$44.79	\$17.91	\$78.38
022-02-9200	DTR0000328349 -A	COCK, CUT-OUT, 1/2 NONVED, LRV2	EA	KNORR BRAKE CORP	STU11353	\$220.10	2	\$11.01	\$4.40	\$19.26
022-02-9267	DTR0000331431 -A	BRAKE, MOTOR, END DESTINATION SIGN, LRV2	EA	Trans-lite	AH-5449-13	\$20.02	0	\$1.00	\$0.40	\$1.75
022-02-9312	DTR0000336907 -A	SCREW, SKT HD CAP, 6X1.0MM, PX65MM LG, BRK.ACT,LH,LRV2	EA	Harrison & Bonini	MSC 665	\$0.26	300	\$0.01	\$0.01	\$0.02
022-02-9315	DTR0000328355 -A	RING, BRAKE ACTUATOR LH LRV2/3	EA	KNORR BRAKE CORP	B22999	\$22.95	50	\$1.15	\$0.46	\$2.01
022-02-9317	DTR0000328354 -A	GASKET, BRAKE ACTUATOR LH LRV2/3	EA	KNORR BRAKE CORP	B59951	\$10.53	72	\$0.53	\$0.21	\$0.92
022-02-9318	DTR0000328296 -A	SWITCH, SNAP, BRAKE ACTUATOR, ALL BREDA	EA	SCHALTBAU	1-1525-837540	\$45.69	150	\$2.28	\$0.91	\$4.00
022-02-9319	DTR0000336908 -A	LEVER, SWITCH LRV2	EA	KNORR BRAKE CORP	B63203	\$105.61	70	\$5.28	\$2.11	\$9.24
022-02-9320	DTR0000328854 -A	BRACKET ASSY, SUPPORT, BRAKE ACTUATOR, LRV2	EA	KNORR BRAKE CORP	STU15035	\$1,904.43	12	\$95.22	\$38.09	\$166.64



022-02-9321	DTR0000328843 -A	PIN, COTTER SPLIT- DIN94 ZN PLTD, 4MM X 28MM, BRK. CALIPER	EA	KNORR BRAKE CORP	450598	\$2.10	120	\$0.11	\$0.04	\$0.18
022-02-9326	DTR0000336902 -A	LEVER, BRK BRK CLPR ASSY. LRV2	EA	KNORR BRAKE CORP	I152683/01302LY	\$567.96	140	\$28.40	\$11.36	\$49.70
022-02-9327	DTR0000328372 -A	BUSHING, (WASHER), 45MM, STL, TIE ROD, ADJ., LRV2/3	EA	KNORR BRAKE CORP	459258	\$3.53	120	\$0.18	\$0.07	\$0.31
022-02-9328	DTR0000328848 -A	PIECE, CONNECTOR, ADJUSTABLE TIE ROD, LRV2	EA	KNORR BRAKE CORP	STU14383	\$723.31	40	\$36.17	\$14.47	\$63.29
022-02-9329	DTR0000336909 -A	SPRING, TIE ROD, ADJUSTABLE, BRAKE, LRV2	EA	KNORR BRAKE CORP	A39083	\$32.29	48	\$1.61	\$0.65	\$2.83
022-02-9330	DTR0000328853 -A	CONNECTOR PIECE, TIE ROD ADJ. BRAKE CALIPER, LRV 2/3	EA	KNORR BRAKE CORP	II/14322	\$450.40	12	\$22.52	\$9.01	\$39.41
022-02-9331	DTR0000328320 -A	SPINDLE, TIE ROD, ADJUSTABLE, LRV2/3	EA	KNORR BRAKE CORP	C103554/06	\$222.52	40	\$11.13	\$4.45	\$19.47
022-02-9363	DTR0000336910 -A	CLAMP, HOSE,32-50/9 C7W4 T. TRUCK SIG RCVR ELECT,CONN,LRV2/3	EA	HJB HOSES & FITTINGS	022-02-9363	\$3.66	40	\$0.18	\$0.07	\$0.32
022-02-9366	DTR0000336911 -A	CLAMP, HOSE, RSGU-1 19/20,T/TRUCK,SIG.RCVR ELECT.CONN,LRV2/3	EA	Any Norma Distributor	9416920019	\$1.07	50	\$0.05	\$0.02	\$0.09
022-02-9367	DTR0000336912 -A	CLAMP, HOSE, RSGU-1 18/20,T/TRUCK,SIG.RCVR ELECT.CONN,LRV2/3	EA	Any Norma Distributor	9416920018	\$1.15	20	\$0.06	\$0.02	\$0.10
022-02-9374	DTR0000336913 -A	CLAMP, HOSE,RSGU-1,54/20, T/TRUCK SIG.RCVR ELECT.CONN,LRV2/3	EA	Any Norma Distributor	9416920054	\$2.14	50	\$0.11	\$0.04	\$0.19
022-02-9375	DTR0000336914 -A	HOSE ASSY. CONNECTION(B20)COUPLER AIR SYSTEM, LRV2	EA	Strato Inc	S213870	\$121.24	60	\$6.06	\$2.42	\$10.61
022-02-9377	DTR0000337403 -A	CLAMP, HOSE, 25-40/9C7W4 T/TRUCK SIG RCVR ELECT.CONN, LRV2/3	EA	Vortech Industries	J20291433	\$8.05	20	\$0.40	\$0.16	\$0.70
022-02-9379	DTR0000336916 -A	CLAMP, HOSE, RSGU-1 42/20,T/TRUCK,SIG.RCVR ELECT.CONN,LRV2/3	EA	Any Norma Distributor	9416920042	\$1.38	30	\$0.07	\$0.03	\$0.12
022-02-9380	DTR0000336917 -A	CLAMP,HOSE RSGU-1 32-18/20, T/TRUCK,SIG RCVR	EA	Any Norma Distributor	9416920032	\$1.28	40	\$0.06	\$0.03	\$0.11
022-02-9381	DTR0000336918 -A	CLAMP,HOSE,RSGU-1 30/20,T/TRUCK.SIG.RCVR ELEC.CONN,LRV2/3	EA	Any Norma Distributor	9416920030	\$1.33	60	\$0.07	\$0.03	\$0.12

022-02-9384	DTR0000336919 -A	CLAMP,HOSE,RSGU-2 40/20,T/TRUCK,SIG.RCVR ELECT.CONN,LRV2/3	EA	Any Norma Distributor	9428920040	\$1.68	100	\$0.08	\$0.03	\$0.15
022-02-9477	DTR0000330486 -A	VALVE, SAFETY, 1/4 NPT 190 PSI PNEUMATIC SYSTEM, LRV2	EA	KNORR BRAKE CORP	STU12904/190	\$41.91	8	\$2.10	\$0.84	\$3.67
022-02-9498	DTR0000323369 -A	STRUTS, UPPER, SET W/SHEAR PIN, LRV2	EA	Transtech	86360E	\$2,098.7 6	24	\$104.94	\$41.98	\$183.64
022-02-9526	DTR0000323303 -A	COVER, RUBBER, CPLR MECH HD, LRV2	EA	Dellner Couplers	162694	\$1,292.7 0	28	\$64.64	\$25.85	\$113.11
022-02-9528	DTR0000323345 -A	PLATE,TYPE IDENTIFICATION-AL-AUTO COUPLER,TYPE 100,LRV2	EA	Dellner Couplers	163117	\$35.12	0	\$1.76	\$0.70	\$3.07
022-02-9552	DTR0000323334 -A	CLAMP, CABLE, RUBBER, STL AUTOMATIC COUPLER, LRV2	EA	Dellner Couplers	6040010020	\$16.62	24	\$0.83	\$0.33	\$1.45
022-02-9585	DTR0000323306 -A	PIN, HEAD, STL. MECHANICAL COUPLER	EA	Dellner Couplers	162623	\$326.92	0	\$16.35	\$6.54	\$28.61
022-02-9588	DTR0000326810 -A	WIRE, LOCK, DIA=3MM, LG=575-STL, MECHANICAL COUPLER, LRV2	EA	Dellner Couplers	163856	\$72.89	0	\$3.64	\$1.46	\$6.38
022-02-9600	DTR0000323284 -A	BUFFER ASSY.;AUTO COUPLER,MAIN STRUCTURE,LRV2	EA	Dellner Couplers	11-62419	##### #	4	#####	\$760.60	\$3,327.6 4
022-02-9629	DTR0000323295 -A	SPRING, RUBBER, CRUDE RUBBER, DRAFT GEAR, LRV2	EA	Dellner Couplers	14-53822	\$455.55	12	\$22.78	\$9.11	\$39.86
022-02-9636	DTR0000336920 -A	SEAL, BONA RUBBER, VA-150, DRAFT GEAR, LRV 2/3	EA	DARCROID RUBBER CO OF CALI	5709150000	\$17.27	30	\$0.86	\$0.35	\$1.51
022-02-9650	DTR0000323294 -A	SPRING, SUPPORT, AUTOMATIC COUPLER, LRV2	EA	Dellner Couplers	162230	\$6,300.3 9	12	\$315.02	\$126.01	\$551.28
022-02-9654	DTR0000323315 -A	RING, RETAINING, SGH-65MM, ZNP, COUPLER, SUPPORT SPRING,	EA	Harrison & Bonini	MIRR 65	\$0.93	100	\$0.05	\$0.02	\$0.08
022-02-9684	DTR0000323318 -A	SPRING, DISC, SP.STL. CENTERING DRIVE	EA	Dellner Couplers	15-51461	\$22.64	120	\$1.13	\$0.45	\$1.98
022-02-9687	DTR0000323292 -A	CAM, STL. CENTERING DEVICE, LRV2	EA	Dellner Couplers	151455	\$868.73	8	\$43.44	\$17.37	\$76.01
022-02-9688	DTR0000330006 -A	BEARING, PTFE STL. CENTERING DEVICE, LRV2	EA	Bearing Engineering	MB2830DU	\$3.84	15	\$0.19	\$0.08	\$0.34
022-02-9700	DTR0000323283 -A	SWITCH, LIMIT, ASSY, AUTO COUPLER, MAIN STRUCTURE, LRV2	EA	Dellner Couplers	162980	\$1,189.3 1	6	\$59.47	\$23.79	\$104.06

022-02-9754	DTR0000323321 -A	SPACER, WIRE FITTING, STL SUSPENSION ATTACHMENT, LH, LRV2	EA	Dellner Couplers	162837	\$392.04	0	\$19.60	\$7.84	\$34.30
022-02-9756	DTR0000323289 -A	ARM, GUIDING, LH, ELECTRIC COUPLER HEAD SUSPENSION, LRV2	EA	Dellner Couplers	13-62812	\$1,125.47	0	\$56.27	\$22.51	\$98.48
022-02-9800	DTR0000323286 -A	LINK, OPERATING, ELECTRIC COUPLER HEAD, SUSPENSION, LRV2	EA	Dellner Couplers	162237	\$1,112.71	24	\$55.64	\$22.25	\$97.36
022-02-9850	DTR0000323285 -A	COUPLER, ELECTRICAL, R/H, LRV2	EA	Dellner Couplers	11-62236	##### #	12	\$649.25	\$259.70	\$1,136.19
022-02-9870	DTR0000330001 -A	BEARING, THRUST, RH REMOTE MIRROR, LRV 2/3	EA	Bearing Engineering	SKF-51104	\$22.40	20	\$1.12	\$0.45	\$1.96
022-02-9873	DTR0000330476 -A	CONNECTOR, ROOF "A" BODY SECT, ELECT, CABLE INST, LRV 2/3	EA	ITT Cannon	CIR06F-24-22S-F80	\$99.20	2	\$4.96	\$1.98	\$8.68
022-02-9878	DTR0000323341 -A	CONNECTOR, FEMALE 4 POLE, THERM-PLST, TOP ELECTRIC COUPLER,	EA	Dellner Couplers	15-58327	\$42.61	35	\$2.13	\$0.85	\$3.73
022-02-9882	DTR0000323287 -A	DEVICE, CONTACT. TOP ELECTRICAL COUPLER (CNTCT BLK ASSY)LRV2	EA	Dellner Couplers	13-62680	\$3,296.02	12	\$164.80	\$65.92	\$288.40
022-02-9883	DTR0000323308 -A	SEAL, CR - RUBBER, CONTACT BLK, TOP ELEC. COUPLER, LRV2	EA	Dellner Couplers	13-62684	\$119.52	18	\$5.98	\$2.39	\$10.46
022-02-9902	DTR0000323301 -A	SENSOR, COMPLETE, W/CBL CONNECTOR, LRV2	EA	Dellner Couplers	162752	\$1,316.88	8	\$65.84	\$26.34	\$115.23
022-02-9914	DTR0000330704 -A	DIODES, SCREW MTG, KQ PANEL , LRV 2/3	EA	NEWARK ELECTRONICS	LA4DC1U	\$22.50	60	\$1.13	\$0.45	\$1.97
022-02-9915	DTR0000328915 -A	PLATE, LOCKING, END CAP TIMKEN BEARING, LRV 2/3	EA	Bearing Engineering	K151172	\$40.61	250	\$2.03	\$0.81	\$3.55
022-02-9919	DTR0000330755 -A	ARMATURE, 37.5V, TYPE "SP" MOTOR, WINDSHIELD WIPER, LRV2/3	EA	T & S Trading	25104	\$409.94	24	\$20.50	\$8.20	\$35.87
022-02-9923	DTR0000336921 -A	TUBING, SHRINKABLE, 1" DIA, GEARBOX ASSY, 36', LRV 2/3	RL	Wesco	FP3011BL	\$50.47	10	\$2.52	\$1.01	\$4.42
022-02-9931	DTR0000330628 -A	RELAY, K1-K8, VOBC OUTPUT RELAY CARD, 401-2-00058	EA	Force Guided Relays Intl	045-1509	\$102.00	20	\$5.10	\$2.04	\$8.93
022-02-9932	DTR0000330708 -A	RELAY, K1-K8, VOBC OUTPUT RELAY CARD, 3CU 20053AAAB	EA	Digi-Key Corp	HFV5A1201K00	\$161.97	25	\$8.10	\$3.24	\$14.17

022-02-9934	DTR0000330740 -A	CABLE, 1/0 AWG BARE ROPE, 7 X 7 X 95/36 STRAND, .005 OD 116,	FT	T & S Trading	BR779536	\$10.30	750	\$0.52	\$0.21	\$0.90
022-02-9938	DTR0000331347 -A	CLOCK CHIP, CPU BOARD, ATCS, LRV 2/3	EA	T & S Trading	DS1225Y200-932425	\$25.75	200	\$1.29	\$0.52	\$2.25
022-02-9950	DTR0000323325 -A	PIN, SSTL, ELECTRIC COUPLER HEAD, SUSPENSION, LH-RH, LRV2	EA	Dellner Couplers	14-56170	\$238.88	0	\$11.94	\$4.78	\$20.90
022-02-9981	DTR0000323332 -A	HOSE, RUBBER, MAIN RESERVOIR PIPE VALVE, LRV2	EA	Dellner Couplers	14-50131-SUPERSED	\$77.18	0	\$3.86	\$1.54	\$6.75
022-02-9983	DTR0000323317 -A	HOLDER, SEAL, BRASS, MAIN RESERVOIR PIPE VALVE, LRV2	EA	Dellner Couplers	150125	\$230.45	4	\$11.52	\$4.61	\$20.16
022-02-9984	DTR0000323302 -A	SEAL, RUBBER, MAIN RESERVOIR PIPE VALVE, LRV2	EA	Dellner Couplers	150126	\$54.67	2	\$2.73	\$1.09	\$4.78
022-02-9994	DTR0000330016 -A	CONTACT BLOCK, AUX, SIDE MNT INO/INC ABB, TRACK BRAKE, LRV 2/3	EA	NEWARK ELECTRONICS	CAL5-11	\$8.24	50	\$0.41	\$0.16	\$0.72
022-02-9995	DTR0000331380 -A	BUSHING, PANTO ROCKER HANGER	EA	VALLEY RUBBER & GASKET	RULON SEAL 1.5X.5	\$18.69	500	\$0.93	\$0.37	\$1.64
022-02-9996	DTR0000330702 -A	RING, TERMINAL, WIRE SIZE 4/0, STUD 3/8" AMP.	EA	Wesco	321878	\$3.07	300	\$0.15	\$0.06	\$0.27
022-03-0008	DTR0000330648 -A	RELAY - POWER, IRU+PSU, ATCS RELAY, KC-D4N	EA	LEACH	KC-D4N	\$142.93	75	\$7.15	\$2.86	\$12.51
022-03-0050	DTR0000323304 -A	FILTER UNIT ASSY, AIR, COUPLER PNEUMATIC SYST.,LRV2	EA	Dellner Couplers	13-62766	\$313.52	12	\$15.68	\$6.27	\$27.43
022-03-0054	DTR0000330043 -A	SCREW, CRS REC OVAL CTSK HD, TORX - 1/4X1-1/4, BRK WINDOFF,	EA	Harrison & Bonini	R079901802	\$0.90	0	\$0.04	\$0.02	\$0.08
022-03-0075	DTR0000323320 -A	COCK ASSY, CUT OUT, COUPLER PNEUMATIC SYST.,LRV2	EA	Dellner Couplers	156142	\$187.53	6	\$9.38	\$3.75	\$16.41
022-03-0107	DTR0000328909 -A	BELLOW, 6" SMALL RECTANGULAR, PCC	EA	Bearing Engineering	MS-090-0150-000R1AA	\$180.77	0	\$9.04	\$3.62	\$15.82
022-03-0108	DTR0000328910 -A	BELLOW, 8" MEDIUM, RECTANGULAR, PCC	EA	Bearing Engineering	MS-110-0200-000R1AA	\$184.19	0	\$9.21	\$3.68	\$16.12
022-03-0109	DTR0000328908 -A	BELLOW, 10" LARGE, RECTANGULAR, PCC	EA	Bearing Engineering	MMS-110-0255-000R1AA	\$189.63	0	\$9.48	\$3.79	\$16.59
022-03-0114	DTR0000326749 -A	BEARING, BALL, (METRIC), DOOR PANEL & HANGER ASSY, LRV 2/3	EA	Bearing Engineering	IR 5001 NPPU	\$43.93	240	\$2.20	\$0.88	\$3.84

022-03-0126	DTR0000323307 -A	PIN, HOOK PLATE, DELLNER - BSI CPLR ADAPTER, LRV2	EA	Dellner Couplers	13-63014	\$802.23	0	\$40.11	\$16.04	\$70.20
022-03-0151	DTR0000336922 -A	SEAL, PORTAL, RH SIDE 36", LRV2	EA	Vapor Stone Rail Systems	59326577	\$156.16	0	\$7.81	\$3.12	\$13.66
022-03-0156	DTR0000326736 -A	BEARING, BALL, MOBILE STEP ASSY, 54", 47", 36", LRV2/3	EA	Vapor Stone Rail Systems	45616104	\$5.69	80	\$0.28	\$0.11	\$0.50
022-03-0191	DTR0000328900 -A	RELAY, TIME DELAY, HVAC HV PANEL, LRV2	EA	Any Siemens Distributor	3RP1512-1AQ30*	\$44.19	32	\$2.21	\$0.88	\$3.87
022-03-0201	DTR0000326751 -A	SEAL, PORTAL, LH SIDE, DOOR STYSTEM 47"	EA	Vapor Stone Rail Systems	59326581	\$213.81	16	\$10.69	\$4.28	\$18.71
022-03-0209	DTR0000326790 -A	CABLE EMERGENCY, 47",RH, LRV2	EA	Vapor Stone Rail Systems	59326915-01	\$48.19	12	\$2.41	\$0.96	\$4.22
022-03-0210	DTR0000336925 -A	DOOR OPERATOR ASSY, 36" A2 B2, LRV 3	EA	Vapor Stone Rail Systems	5986755200	##### #	3	#####	\$508.52	\$2,224.78
022-03-0218	DTR0000336926 -A	ALARM, DOOR OBSTRUCTION, LRV2	EA	Digi-Key Corp	SC648AN	\$39.48	40	\$1.97	\$0.79	\$3.45
022-03-0233	DTR0000326791 -A	CABLE EMERGENCY, 54",RH, LRV2	EA	Vapor Stone Rail Systems	59326915-02	\$64.97	12	\$3.25	\$1.30	\$5.68
022-03-0235	DTR0000323316 -A	WHEEL, BRASS, ELECTRICAL COUPLER, LH, RH, LRV2	EA	Dellner Couplers	14-51135	\$68.17	0	\$3.41	\$1.36	\$5.96
022-03-0239	DTR0000336927 -A	RELEASE ASSY. EMRGNCY, 47"(AB1/3)OU, LRV2	EA	Vapor Stone Rail Systems	5934624200	\$1,878.29	12	\$93.91	\$37.57	\$164.35
022-03-0247	DTR0000331389 -A	ADAPTER, SWIVEL; AIR SUPPLY UNIT (A1), LRV2	EA	KNORR BRAKE CORP	2238567	\$22.78	0	\$1.14	\$0.46	\$1.99
022-03-0253	DTR0000336928 -A	GLASS, DOOR, 36" LRV2	EA	Hehr Glass Inc	59336878	\$54.64	12	\$2.73	\$1.09	\$4.78
022-03-0259	DTR0000336930 -A	HANGER ASSY., 36", LRV2	EA	Vapor Stone Rail Systems	5954641900	\$9,351.61	0	\$467.58	\$187.03	\$818.27
022-03-0260	DTR0000326759 -A	ROD, HINGE, 36", LRV2	EA	Vapor Stone Rail Systems	59526371	\$92.52	24	\$4.63	\$1.85	\$8.10
022-03-0267	DTR0000326768 -A	SCREW, FLD HEX SKT-ATT.PT(METRIC)M8X16MM LG.STL ZNP, LRV2	EA	Vapor Stone Rail Systems	67121227	\$1.32	400	\$0.07	\$0.03	\$0.12
022-03-0284	DTR0000326760 -A	PLATE, COVER, DOOR PANEL & HANGER ASSY 47" LRV2	EA	Vapor Stone Rail Systems	59526397	\$72.79	4	\$3.64	\$1.46	\$6.37
022-03-0314	DTR0000330100 -A	GLASS, 1/4 LAMINATED, GREY, WITH 4-1/2 HOLES	EA	CURVED GLASS DISTRIBUTORS	BRS#1	\$142.73	300	\$7.14	\$2.85	\$12.49
022-03-0321	DTR0000326763 -A	BEARING ASSY. HANGER, RH AB 1/3, 47" LRV2	EA	Vapor Stone Rail Systems	59546420	\$6,238.67	2	\$311.93	\$124.77	\$545.88
022-03-0325	DTR0000323339 -A	PIN, STL, ELECTRIC HEAD SUSPENSION, LRV2	EA	Dellner Couplers	14-52404	\$49.05	24	\$2.45	\$0.98	\$4.29

022-03-0327	DTR0000323338 -A	PIN, GUIDING, SSTL, LRV2	EA	Dellner Couplers	152567	\$205.19	0	\$10.26	\$4.10	\$17.95
022-03-0331	DTR0000323335 -A	SEAL, EDGE, ELECTRICAL COUPLER, LH, RH, LRV2	EA	Dellner Couplers	162841	\$165.02	20	\$8.25	\$3.30	\$14.44
022-03-0333	DTR0000323340 -A	SPRING, TENSION, SSTL, LRV2	EA	Dellner Couplers	15-56553	\$115.35	16	\$5.77	\$2.31	\$10.09
022-03-0562	DTR0000336934 -A	CAPACITOR, 2200 MFD, 63V AXIAL, BATT & CKT,BRKR BOX,LRV 2/3	EA	Vortech Industries	R074818019	\$20.70	10	\$1.04	\$0.41	\$1.81
022-03-0607	DTR0000328873 -A	LEM, AC-DC CURRENT MEASURING MODULE, NORMAL 300AMP-RMS LRV2	EA	LEM	300-S/SP4	\$327.37	80	\$16.37	\$6.55	\$28.64
022-03-0611	DTR0000336935 -A	PUMP (ONLY), WATER TANK, WINDSHIELD, LRV2/3	EA	BREDA TRANSPORTATION INC	R078837938	\$95.11	12	\$4.76	\$1.90	\$8.32
022-03-0696	DTR0000328845 -A	RING, SEAL,(A22X27MM,AL),BRK COMPRESSOR, ALL BREDA	EA	KNORR BRAKE CORP	453835	\$0.76	240	\$0.04	\$0.02	\$0.07
022-03-0703	DTR0000330616 -A	PIN,ROLL-10 X 45MM DIN 1481, PAD HOLDER RH/LH, BRAKE CALIPER	EA	Harrison & Bonini	462523	\$0.82	100	\$0.04	\$0.02	\$0.07
022-03-0748	DTR0000330720 -A	SENSOR, ASSY. AMBIENT TEMP HVAC, LRV2	EA	SUTRAK SALES	524.168	\$72.14	80	\$3.61	\$1.44	\$6.31
022-03-0777	DTR0000326771 -A	TIE, HARNESS, TY-WRAP LRV2	EA	Vapor Stone Rail Systems	84282806	\$0.61	175	\$0.03	\$0.01	\$0.05
022-03-0780	DTR0000331344 -A	LAMP, 48 VDC(C7A FILAMENT ONLY)LRV2	EA	T & S Trading	6S6DC/48V	\$1.29	1000	\$0.06	\$0.03	\$0.11
022-03-0781	DTR0000330625 -A	FITTING, GREASE, STRAIGHT, M6 MM ZNP, COUPLER, SUSPENSION,	EA	Harrison & Bonini	5685006000	\$1.24	100	\$0.06	\$0.02	\$0.11
022-03-0799	DTR0000336937 -A	SOCKET(PIN1,2) LRV2	EA	Mouser Electronics	571-3505471	\$0.14	100	\$0.01	\$0.00	\$0.01
022-03-0803	DTR0000326784 -A	RELAY, DC PLUGIN, DOOR CONTROL ASSY. 36" AZ,B2, LRV2	EA	Vapor Stone Rail Systems	581104-23-01	\$86.32	60	\$4.32	\$1.73	\$7.55
022-03-0811	DTR0000326785 -A	LENS, CAP ASSY, RED, LIGHT ASSY LRV2	EA	Vapor Stone Rail Systems	58810806-01	\$42.90	10	\$2.15	\$0.86	\$3.75
022-03-0853	DTR0000326741 -A	INSERT, TRACK(NYLON)HIGH/LOW STEP ASSY. 54" LRV2	EA	Vapor Stone Rail Systems	59246145	\$83.06	24	\$4.15	\$1.66	\$7.27
022-03-0865	DTR0000326743 -A	COILED CORD, END PIECE, LRV2	EA	Vapor Stone Rail Systems	59316225	\$171.82	0	\$8.59	\$3.44	\$15.03
022-03-0866	DTR0000330545 -A	COLLAR, GEAR UNIT, LRV2	EA	WABTEC	41A238622P1	\$218.32	260	\$10.92	\$4.37	\$19.10

022-03-0878	DTR0000326744 -A	WHEEL, GEAR LRV2	EA	Vapor Stone Rail Systems	59316383	\$1,214.21	2	\$60.71	\$24.28	\$106.24
022-03-0901	DTR0000336938 -A	SPINDLE, NUT CARRIER, LRV2	EA	Vapor Stone Rail Systems	5931686500	\$161.55	300	\$8.08	\$3.23	\$14.14
022-03-0908	DTR0000326746 -A	WHEEL ASSY. TRAVERSING, ALL DOOR HNGR, LRV2	EA	Vapor Stone Rail Systems	59316922	\$115.29	30	\$5.76	\$2.31	\$10.09
022-03-0911	DTR0000326747 -A	BUSHING, BEARING(METRIC)LRV2	EA	Vapor Stone Rail Systems	59316951	\$5.69	12	\$0.28	\$0.11	\$0.50
022-03-0924	DTR0000336939 -A	REPAIR KIT, SINGLE SOLENOID, LRV 2/3	EA	FESTO	104209	\$53.74	12	\$2.69	\$1.07	\$4.70
022-03-0925	DTR0000326750 -A	VALVE, SOLENOID(4 WAY)STPS, 36", 47". LRV2	EA	FESTO	154126	\$331.78	25	\$16.59	\$6.64	\$29.03
022-03-0926	DTR0000326789 -A	VALVE, DUBL SLND(4 WAY)ALL STEPS, LRV2	EA	FESTO	154037	\$477.15	25	\$23.86	\$9.54	\$41.75
022-03-0928	DTR0000336940 -A	REPAIR KIT, DOUBLE SOLENOID, LRV 2/3	EA	FESTO	104891	\$69.00	50	\$3.45	\$1.38	\$6.04
022-03-0950	DTR0000326753 -A	SWITCH ASSY. DOOR OUT OF SERVICE, DOOR OPERATOR ASSY.36"AB2	EA	Vapor Stone Rail Systems	59330475	\$1,335.60	14	\$66.78	\$26.71	\$116.86
022-03-0952	DTR0000336941 -A	CABLE, EMERGENCY, DOOR OPERATOR ASSY. 47"	EA	Vapor Stone Rail Systems	5932691600	\$16.57	24	\$0.83	\$0.33	\$1.45
022-03-0959	DTR0000326752 -A	CONNECTOR, "M" BASE LRV2	EA	Vapor Stone Rail Systems	59326929	\$2.14	125	\$0.11	\$0.04	\$0.19
022-03-0960	DTR0000326779 -A	PIN, CONTACT, DOOR OP. ASSY, DOOR MOTOR. ASSY, LRV2/3	EA	Vapor Stone Rail Systems	2004W0094	\$1.53	150	\$0.08	\$0.03	\$0.13
022-03-0961	DTR0000328891 -A	PIN, CONTACT, DOOR PANEL AND HANGER ASSY, LRV2/3	EA	Vapor Stone Rail Systems	2004W0532	\$1.53	24	\$0.08	\$0.03	\$0.13
022-03-1003	DTR0000336942 -A	SEAL ASSY, (SENSITIVE EDGE), 47", 54" RH, LRV 2/3	EA	Vapor Stone Rail Systems	5933672500	\$256.81	60	\$12.84	\$5.14	\$22.47
022-03-1004	DTR0000326754 -A	SEAL ASSY, (SENSITIVE EDGE), 36"; 47"; 54" LH, LRV 2/3	EA	Vapor Stone Rail Systems	59336726	\$258.13	45	\$12.91	\$5.16	\$22.59
022-03-1011	DTR0000326792 -A	CORD ASSY. COILED LRV2	EA	Vapor Stone Rail Systems	59336924-01	\$107.67	20	\$5.38	\$2.15	\$9.42
022-03-1062	DTR0000326755 -A	SWITCH AND BRACKET ASSY. LH, H/L STP, LRV2	EA	Vapor Stone Rail Systems	59420250	\$689.10	0	\$34.45	\$13.78	\$60.30
022-03-1070	DTR0000326757 -A	BUSHING, LRV2	EA	Vapor Stone Rail Systems	59510732	\$55.10	36	\$2.76	\$1.10	\$4.82
022-03-1076	DTR0000328887 -A	DOOR, OPERATOR ASSY. (ELEC), CENTER	EA	Vapor Stone Rail Systems	5796753600	\$4,305.89	0	\$215.29	\$86.12	\$376.77
022-03-1079	DTR0000326758 -A	ROD, ECCENTRIC, LRV2	EA	Vapor Stone Rail Systems	59516423	\$111.33	12	\$5.57	\$2.23	\$9.74

022-03-1095	DTR0000326761 -A	FIXED ARM ASSY. RH, LRV2	EA	Vapor Stone Rail Systems	59536426	\$1,882.05	0	\$94.10	\$37.64	\$164.68
022-03-1096	DTR0000326762 -A	FIXED ARM ASSY. LH, LRV2	EA	Vapor Stone Rail Systems	59536427	\$1,882.05	12	\$94.10	\$37.64	\$164.68
022-03-1115	DTR0000326803 -A	ADHESIVE, PIPE SEAL, ANABROBIC, DOOR STEP, LRV2/3	EA	Center Hardware	LOCTITE 592	\$16.47	6	\$0.82	\$0.33	\$1.44
022-03-1171	DTR0000326805 -A	ASSY. RECTIFIER, DOOR OPERATOR ASSY 36" 47" 54" LRV2	EA	Vapor Stone Rail Systems	97120021-40	\$29.59	0	\$1.48	\$0.59	\$2.59
022-03-1193	DTR0000328890 -A	RECTIFIER, BRIDGE FULL WAVE, LRV2	EA	Vapor Stone Rail Systems	99210860	\$36.35	20	\$1.82	\$0.73	\$3.18
022-03-1194	DTR0000330546 -A	BRUSH, GROUND, HOLDER(TRAILER & MOTOR TRUCK)LRV2	EA	WABTEC	9949701G5	\$271.81	12	\$13.59	\$5.44	\$23.78
022-03-1291	DTR0000336945 -A	BUSHING, PAD HOLDER, LH, BRAKE, LRV2	EA	KNORR BRAKE CORP	B33096/03220	\$4.44	32	\$0.22	\$0.09	\$0.39
022-03-1292	DTR0000328341 -A	BUSHING,PAD HOLDER, LH, BRAKE, LRV2	EA	KNORR BRAKE CORP	B33096/05215	\$4.68	40	\$0.23	\$0.09	\$0.41
022-03-1342	DTR0000330489 -A	O-RING; MAGNET VALVE ASSY; (P2), LRV2	EA	KNORR BRAKE CORP	B78420	\$8.31	0	\$0.42	\$0.17	\$0.73
022-03-1383	DTR0000323293 -A	CABLE ASSY, TL3, TOP, ELECTRIC COUPLER, LRV 2/3	EA	Dellner Couplers	13-84500	\$2,125.38	0	\$106.27	\$42.51	\$185.97
022-03-1392	DTR0000336946 -A	SPRING, AIR (TYPE 28), MOTOR AND TRAILER TRUCK, LRV2/3	EA	Brighel SRL	T 28- cod. 918200995	\$943.75	360	\$47.19	\$18.88	\$82.58
022-03-1400	DTR0000326742 -A	OUTBOARD STEP ASSY,47", LRV2	EA	Vapor Stone Rail Systems	59246183	##### #	6	\$697.78	\$279.11	\$1,221.12
022-03-1401	DTR0000336947 -A	SHIM, LOWER, MT VRT BMP STP LRV2/3	EA	BREDA TRANSPORTATION INC	J19252815	\$96.94	50	\$4.85	\$1.94	\$8.48
022-03-1404	DTR0000336948 -A	LATERAL SHOCK ABSORBER, LRV2	EA	ZF Sachs	4.013E+11	\$239.15	150	\$11.96	\$4.78	\$20.93
022-03-1408	DTR0000336949 -A	BUSHING, BRK. CLPR. SSPTN HNDR, TRK FRM, LRV2	EA	Team One Composite	J19253051	\$10.00	250	\$0.50	\$0.20	\$0.88
022-03-1411	DTR0000336950 -A	TUBE, SANDING NOZZLE, RH, MOTOR TRUCK, LRV 2/3	EA	Laser Technologies	DTR0000336950-A	\$76.38	100	\$3.82	\$1.53	\$6.68
022-03-1416	DTR0000336952 -A	TUBE, SANDING NOZZLE, LH, MOTOR TRUCK, LRV 2/3	EA	Laser Technologies	DTR0000336952-A	\$76.38	100	\$3.82	\$1.53	\$6.68
022-03-1439	DTR0000336954 -A	ARMATURE, TYPE "S" MOTOR; WINDSHIELD WIPER, LRV2/3	EA	BREDA TRANSPORTATION INC	251114	\$519.75	0	\$25.99	\$10.40	\$45.48



022-03-1443	DTR0000336955 -A	ADAPTER, M/M-3/8-9/16, LRV2	EA	BREDA TRANSPORTATIO N INC	R07524326	\$261.82	4	\$13.09	\$5.24	\$22.91
022-03-1482	DTR0000336957 -A	PLUG, OVL 5/8	EA	T & S Trading	5426	\$10.20	5	\$0.51	\$0.20	\$0.89
022-03-1484	DTR0000336958 -A	CLAMP RSGU-1 20/20-W1 LRV2	EA	Any Norma Distributor	9416920020	\$0.92	110	\$0.05	\$0.02	\$0.08
022-03-1485	DTR0000331374 -A	CLAMP, TRUCK, PNEUMATIC SYSTEM, ALL BREDA	EA	Any Norma Distributor	9410020025	\$1.07	100	\$0.05	\$0.02	\$0.09
022-03-1486	DTR0000336959 -A	CLAMP RSGU-1 16/20-W1 LRV2	EA	Any Norma Distributor	9416920016	\$1.12	20	\$0.06	\$0.02	\$0.10
022-03-1490	DTR0000336960 -A	ADAPTER, MXM, M24 - 1/2	EA	BREDA TRANSPORTATIO N INC	J19290601	\$162.94	10	\$8.15	\$3.26	\$14.26
022-03-1495	DTR0000336961 -A	HOSE CONNECTION; UNDERFLOOR PIPING, PNEUMATIC SYSTEM, LRV2	EA	HJB HOSES & FITTINGS	R07524360	\$70.15	120	\$3.51	\$1.40	\$6.14
022-03-1496	DTR0000331378 -A	HOSE, SAND, MOLDED	EA	VALLEY RUBBER & GASKET	MSH7/8-5	\$11.35	575	\$0.57	\$0.23	\$0.99
022-03-1506	DTR0000330122 -A	BUSH-AWG 4/0 LRV2	EA	VALLEY RUBBER & GASKET	022-03-1506	\$16.06	65	\$0.80	\$0.32	\$1.41
022-03-1522	DTR0000336962 -A	PLATE, GROUND BRUSH REFER TO 5-48- 4 OR 5-51-13	EA	T & S Trading	022-03-1522	\$82.40	60	\$4.12	\$1.65	\$7.21
022-03-1546	DTR0000336963 -A	PORTAL PROFILE, LH SIDE, 36/54", DOOR PROFILE INST., LRV 2/3	EA	Vapor Stone Rail Systems	5933691100	\$190.83	10	\$9.54	\$3.82	\$16.70
022-03-1556	DTR0000328140 -A	CIRCUIT BREAKER, 15A, LRV2	EA	Masline	IMLK1-1-53-15.0-61	\$40.80	12	\$2.04	\$0.82	\$3.57
022-03-1557	DTR0000336964 -A	BREAKER, CIRCUIT, 25A, LRV2	EA	Masline	R07492109	\$40.80	12	\$2.04	\$0.82	\$3.57
022-03-1558	DTR0000336965 -A	BREAKER, CIRCUIT, 5A(BD PANEL)LRV2	EA	Masline	IMLK1-1-53-5.00-61	\$40.80	20	\$2.04	\$0.82	\$3.57
022-03-1564	DTR0000336966 -A	SWITCH, TOGGLE, TWO POLE, KT PANEL, LRV2	EA	BREDA TRANSPORTATIO N INC	R07492201	\$91.33	0	\$4.57	\$1.83	\$7.99
022-03-1567	DTR0000336967 -A	SWITCH, HEAD LIGHT, LRV2	EA	H3 Supplies	M074922049	\$39.73	12	\$1.99	\$0.79	\$3.48
022-03-1568	DTR0000336968 -A	SWITCH, INTERIOR LIGHT, OPERATOR CONSOLE, LRV2	EA	H3 Supplies	R07492211	\$26.76	6	\$1.34	\$0.54	\$2.34
022-03-1573	DTR0000336969 -A	SWITCH, PUSHBUTTON, OP CONSOLE ASSY, LRV 2/3	EA	Any Honeywell Distributor	2D26	\$119.73	25	\$5.99	\$2.39	\$10.48
022-03-1576	DTR0000336970 -A	SCREEN, DISPLAY, PUSHBUTTON SWITCH, LRV2	EA	H3 Supplies	M074922589	\$16.89	12	\$0.84	\$0.34	\$1.48

022-03-1577	DTR0000336971 -A	BARRIER, PUSHBUTTON FOR OPERATOR CONSOLE ASSY, LRV 2 /3	EA	Wesco	2B7	\$8.31	300	\$0.42	\$0.17	\$0.73
022-03-1578	DTR0000330748 -A	CONTACTOR, 40-12A(KQ PANEL)LRV2 ONLY	EA	T & S Trading	LC1DT256BD	\$133.90	100	\$6.70	\$2.68	\$11.72
022-03-1579	DTR0000331352 -A	CONTACTOR, 20-2C,12A(KQ PANEL)LRV2	EA	GRAYBAR	LC1D1286BD	\$106.57	36	\$5.33	\$2.13	\$9.33
022-03-1580	DTR0000331353 -A	CONTACTS, AUX. BLOCK, AUX RELAY PANEL, LRV 2/3	EA	GRAYBAR	LADN22	\$31.44	100	\$1.57	\$0.63	\$2.75
022-03-1594	DTR0000336973 -A	RELAY, KR PANEL, A END(SKR115 ELESTA)LRV2	EA	Any Elesta Distributor	SKR115A038VDC	\$65.47	20	\$3.27	\$1.31	\$5.73
022-03-1625	DTR0000336975 -A	VALVE, 3-WAY , STEP EXT., CUT-OUT ASSY, LRV 3	EA	Affinity Resources	ARC3V.1/4	\$100.50	100	\$5.03	\$2.01	\$8.79
022-03-1650	DTR0000336977 -A	SILENCER, ENTRANCE DOOR BASEPLATE ASSY	EA	Vapor Stone Rail Systems	93W343	\$17.18	6	\$0.86	\$0.34	\$1.50
022-03-1654	DTR0000336978 -A	SWITCH, DERAIL WARNING, W/FASTENERS, ALL TRCKS, ALL BREDA	EA	Any Scheider Distributor	XS2-M12MA250	\$236.28	15	\$11.81	\$4.73	\$20.67
022-03-1675	DTR0000336979 -A	STRAINER, LRV2	EA	Vapor Stone Rail Systems	58616026	\$20.94	0	\$1.05	\$0.42	\$1.83
022-03-1679	DTR0000331342 -A	MIRROR ASSY KIT, CONNEX, W/BACKET, LRV2/3	EA	T & S Trading	VE708449-AKIT	\$50.47	45	\$2.52	\$1.01	\$4.42
022-03-1686	DTR0000336980 -A	TUBE, RUBBER MESH, 1 0X0.16(STC3A)LRV22	FT	T & S Trading	R074954027*	\$30.90	200	\$1.55	\$0.62	\$2.70
022-03-1734	DTR0000336981 -A	NUT, RING, 42.8 X 5.1MM, CODE 143, LRV2/3	EA	Any Thomas and Betts Distributor	TnB 143	\$0.34	50	\$0.02	\$0.01	\$0.03
022-03-1735	DTR0000336982 -A	NUT, RING, 63.5 X 5.1MM, CODE 145, LRV2/3	EA	Any Thomas and Betts Distributor	TnB 145	\$0.83	2	\$0.04	\$0.02	\$0.07
022-03-1786	DTR0000336983 -A	TY-WRAPPS, 3.94DIAX14.96X0.18,SST, LRV2	EA	Wesco	SST4S-C0	\$0.50	300	\$0.03	\$0.01	\$0.04
022-03-1795	DTR0000336984 -A	PLUG, STRAIGHT; ELECTRIC CABLE, ROOF "A" BODY, LRV2/3	EA	Elmech	R07495709	\$244.80	0	\$12.24	\$4.90	\$21.42
022-03-1803	DTR0000336988 -A	STRAIGHT PLUG, TRACK BRAKE CABLE	EA	Elmech	R07495726	\$74.46	10	\$3.72	\$1.49	\$6.52
022-03-1816	DTR0000336990 -A	TUBING, BRACKET SUPPORT, BRAKE, ACTUATOR, LH, LRV2/3	EA	KNORR BRAKE CORP	I/78479	\$90.66	60	\$4.53	\$1.81	\$7.93
022-03-1817	DTR0000328856 -A	BRACKET, SUPPORT, BRAKE ACTUATOR, LH, LRV2	EA	KNORR BRAKE CORP	U15034	\$1,289.53	12	\$64.48	\$25.79	\$112.83
022-03-1821	DTR0000330011 -A	HOSE, RUBBER, 1", HERCULES YELLOW, SANDER, LRV2/3	FT	Cut and Couple	32020021	\$6.82	1200	\$0.34	\$0.14	\$0.60

022-03-1911	DTR0000323348 -A	INSULATOR "BIG RED" 5/8-11 LRV2	EA	Transtech	716015	\$61.36	20	\$3.07	\$1.23	\$5.37
022-03-1921	DTR0000328138 -A	CONTACT, HVAC AUXILIARY	EA	GRAYBAR	3RH1921-1EA11	\$21.31	24	\$1.07	\$0.43	\$1.86
022-03-1951	DTR0000328895 -A	FILTER, HVAC MOD AIR INTAKE	EA	Koch Filtration Products	102-044-199	\$8.16	1100	\$0.41	\$0.16	\$0.71
022-03-2004	DTR0000336991 -A	SLEEVE, COMPRESSION FITTING, 1/4, MOBIL STEP ASSY, 36", 47", 54"	EA	H3 Supplies	41215	\$0.82	0	\$0.04	\$0.02	\$0.07
022-03-2013	DTR0000323344 -A	ADAPTER, PNEUMATIC SYSTEM, 4F64XS-1/8-STL, LRV2	EA	Dellner Couplers	157933	\$47.70	5	\$2.39	\$0.95	\$4.17
022-03-2014	DTR0000323326 -A	ADAPTER, PNEUMATIC SYSTEM, 1/4-STL, LRV2	EA	Dellner Couplers	5811306060	\$36.44	18	\$1.82	\$0.73	\$3.19
022-03-2018	DTR0000323331 -A	ADAPTER, V40XS6-1/8-STL, CPLR, PNEU SYST, LRV2	EA	Dellner Couplers	151358	\$88.22	0	\$4.41	\$1.76	\$7.72
022-03-2022	DTR0000337404 -A	ADAPTER, M/F-1/4-3/8, LRV2	EA	BREDA TRANSPORTATION INC	R07524339	\$41.77	0	\$2.09	\$0.84	\$3.65
022-03-2047	DTR0000336993 -A	PRESSURE SWITCH(B15)LRV2	EA	Any ITT Distributor	132P4S209	\$408.27	24	\$20.41	\$8.17	\$35.72
022-03-2048	DTR0000336994 -A	PRESSURE SWITCH (B16), LRV2	EA	Any ITT Distributor	132P4S211	\$388.55	0	\$19.43	\$7.77	\$34.00
022-03-2049	DTR0000328347 -A	SWITCH, PRESSURE (B16A), LRV2	EA	KNORR BRAKE CORP	802929	\$702.03	0	\$35.10	\$14.04	\$61.43
022-03-2057	DTR0000336995 -A	SILENCER, SAV/SEV-T VALVES, LRV2	EA	KNORR BRAKE CORP	STU11296	\$590.00	30	\$29.50	\$11.80	\$51.62
022-03-2102	DTR0000323309 -A	CONTACT, SPRING; CONTACT DEVICE, TOP, LRV2/3	EA	Dellner Couplers	179551	\$83.08	30	\$4.15	\$1.66	\$7.27
022-03-2108	DTR0000331416 -A	COMMUTATOR, 5-1/4 DIA 123 BARS, COMP.MOTOR, TECH SYST,LRV2/3	EA	VINCENT ELECTRIC MOTOR CO	22900045	\$1,832.78	8	\$91.64	\$36.66	\$160.37
022-03-2115	DTR0000330710 -A	BRUSH, 1/4 X 1/4 X 1/2, COMP. MOTOR, TECH. SYST., LRV2/3	EA	Affinity Resources	J60-0300	\$23.08	40	\$1.15	\$0.46	\$2.02
022-03-2116	DTR0000336996 -A	RESISTOR, WW FXD, 7 OHMS, 500W, COMP. MOTOR, TECH.SYS,LRV2/3	EA	Wesco	J81-0612	\$149.01	0	\$7.45	\$2.98	\$13.04
022-03-2121	DTR0000330647 -A	GASKET, RUBBER, COVER, BRAKE ACTUATOR, LH, LRV2/3	EA	KRAFT INDUSTRIAL SUPPLY	I/80031RG	\$7.61	100	\$0.38	\$0.15	\$0.67

022-03-2127	DTR0000336998 -A	SOCKET, W/ROTARY LOCK, SIDE DESTINATION SIGN, LRV3	EA	Trans-lite	S-7415-8	\$0.66	0	\$0.03	\$0.01	\$0.06
022-03-2131	DTR0000331417 -A	COMMUTATOR, 100 BAR, COMP. MOTOR STONE SAFETY, LRV2/3	EA	VINCENT ELECTRIC MOTOR CO	100B.SS.SFM.VE	\$1,929.38	0	\$96.47	\$38.59	\$168.82
022-03-2142	DTR0000336997 -A	RESISTOR, 4.7K, 2W, BATTERY & CKT BREAKER BOX, LRV 2/3	EA	BREDA TRANSPORTATION INC	R0748180114	\$4.14	0	\$0.21	\$0.08	\$0.36
022-03-2229	DTR0000337405 -A	RESISTOR,1.1 OHM,500W, W.W.;DC, COMP/MOTOR,STONE SFTY,LRV2/3	EA	Digi-Key Corp	A105573-ND	\$41.53	0	\$2.08	\$0.83	\$3.63
022-03-2313	DTR0000330490 -A	BUSHING, DRY, 16 X 18 X 20 PISTON, BRAKE ACTUATOR, LRV2/3	EA	KNORR BRAKE CORP	A52014/3	\$2.03	0	\$0.10	\$0.04	\$0.18
022-03-2322	DTR0000337000 -A	METALIC STOP, 7.5X11.5X40MM LG;DOOR HANGER, 36",47",54", LRV2/3	EA	T & S Trading	94070-20	\$56.65	45	\$2.83	\$1.13	\$4.96
022-03-2323	DTR0000337001 -A	METALIC STOP, 7.0X12.0X35.5MM LG;DOOR HANGER, 36",47",54",LRV2/3	EA	T & S Trading	94100-30	\$56.65	215	\$2.83	\$1.13	\$4.96
022-03-2327	DTR0000323305 -A	RING, RETAINER, ELECTRICAL COUPLER, LH/RH, LRV2/3	EA	Dellner Couplers	5659007000	\$2.62	2000	\$0.13	\$0.05	\$0.23
022-03-2338	DTR0000330010 -A	BEARING, BALL, WIPER MOTOR, LRV2	EA	Bearing Engineering	R8-2RS	\$2.36	70	\$0.12	\$0.05	\$0.21
022-03-2343	DTR0000330491 -A	BUSHING, LEVER CONNECTOR, BRAKE ACT. LH, LRV2	EA	KNORR BRAKE CORP	B43825	\$24.46	0	\$1.22	\$0.49	\$2.14
022-03-2347	DTR0000330761 -A	COIL ASSEMBLY, CONDENSER	EA	T & S Trading	539.219	\$3,708.00	10	\$185.40	\$74.16	\$324.45
022-03-2356	DTR0000326767 -A	MOTOR ASSY. ELECTRIC W/COUPLING, DOOR OP. 36" 14" 54", LRV3	EA	Vapor Stone Rail Systems	59936201	\$753.76	12	\$37.69	\$15.08	\$65.95
022-03-2357	DTR0000331403 -A	SEAL, KIT, METRIC, DOUBLE ACTG. CYL., ARTIC TROLLEY	EA	VALLEY RUBBER & GASKET	83101	\$36.39	24	\$1.82	\$0.73	\$3.18
022-03-2361	DTR0000331429 -A	CAP, SW. MOM, YELLOW, CTRL. PANEL ASSY, DEST.SIGN, LRV2/3	EA	Master Electronics	3ATH9-42	N/A	72	N/A	N/A	N/A
022-03-2362	DTR0000330519 -A	CAP, SW. MOM, RED, CTRL. PANEL ASSY, DEST. SIGN, LRV2/3	EA	Master Electronics	3ATH9-82	N/A	72	N/A	N/A	N/A

022-03-2363	DTR0000331430 -A	CAP, SW. MOM, BLUE, CTRL. PANEL ASSY, DEST. SIGN, LRV2/3	EA	Master Electronics	3ATH9-01	N/A	432	N/A	N/A	N/A
022-03-2370	DTR0000328131 -A	BRUSH, CARBON, GRADE CG651, WINDSHIELD WIPER MOTOR, LRV2	EA	Mersen	C-1926	\$4.83	70	\$0.24	\$0.10	\$0.42
022-03-2383	DTR0000326728 -A	SWITCH, PASSENGER CONTROL, OUTSIDE, LRV 2/3	EA	ABB	G2MP3-62W10F9	\$41.23	200	\$2.06	\$0.82	\$3.61
022-03-2386	DTR0000330019 -A	FUSE, BUSS, GLASS, 20 AMP, TIME DELAY; MDL-20	EA	Wesco	MDL-20	\$3.20	0	\$0.16	\$0.06	\$0.28
022-03-2393	DTR0000328914 -A	SEALS, OIL, TIMKEN BEARING PRIM/SEC. SUSPSN, LRV 2/3	EA	Bearing Engineering	401402CR	\$30.05	240	\$1.50	\$0.60	\$2.63
022-03-2413	DTR0000337004 -A	DIODE, 3A, 1000V, KR,KQ PANEL, LRV 2/3	EA	Digi-Key Corp	Vishay - 1N5408	\$0.22	500	\$0.01	\$0.00	\$0.02
022-03-2415	DTR0000330701 -A	TERMINAL LUG, #8 VINYL INSUL. SPADE, BLUE, LRV 2/3	EA	Center Hardware	SKU 34553	\$0.12	300	\$0.01	\$0.00	\$0.01
022-03-2416	DTR0000330700 -A	TERMINAL LUG, # 8 VINYL INSUL., SPADE RED, LRV 2/3	EA	Center Hardware	SKU 34550	\$0.12	800	\$0.01	\$0.00	\$0.01
022-03-2421	DTR0000337005 -A	ARM ASSY, BRASS GRD 360, (W/CLASP STRIP, ARM; 2 BOLT)	EA	Homeyer Industries	DTR0000337005	\$114.24	50	\$5.71	\$2.28	\$10.00
022-03-2422	DTR0000337006 -A	BUSHING, BRONZE, ELECT. COUPLER, LH/RH, LRV 2/3	EA	Homeyer Industries	DTR0000337063-A	\$42.50	160	\$2.13	\$0.85	\$3.72
022-03-2427	DTR0000330758 -A	P.C.B W/TERMLS & MICRO-SW, FOR "SP" MOTOR,WIND-WIPER,LRV 2/3	EA	T & S Trading	25105	\$82.40	0	\$4.12	\$1.65	\$7.21
022-03-2431	DTR0000328875 -A	MOTOR, ACTUATOR, 24V NON RACHET, EXIT RH MIRROR, LRV2	EA	ACME SPECIALTY MFG CO	7279	\$41.68	0	\$2.08	\$0.83	\$3.65
022-03-2439	DTR0000337007 -A	TAPE, SILICONE/VINYL, 3/4" X 1/4" X 50', T MOTOR, LRV 2/3	EA	Grainger	2EJR1	\$57.17	5	\$2.86	\$1.14	\$5.00
022-03-2450	DTR0000337008 -A	WIRE, #8 AWG, 600V-105' C BLACK, LEAD WIRE FOR MG SET, PCC	FT	H3 Supplies	34408	\$2.82	800	\$0.14	\$0.06	\$0.25
022-03-2626	DTR0000330746 -A	ATCS, DCB INDICATOR LED, LRV 2/3	EA	T & S Trading	PR405W12-BR24H	\$11.33	0	\$0.57	\$0.23	\$0.99
022-03-2727	DTR0000328904 -A	CONTROLLER, BOX & LID ONLY, PANTOGRAPH	EA	Bearing Engineering	BLAS316SS	\$572.25	24	\$28.61	\$11.45	\$50.07
022-03-2850	DTR0000337021 -A	TRANSPONDER ASSY, HP2 VETAG W/3 FT CABLE & VEAM	EA	Vecom	V28836221-02	\$2,456.3 2	30	\$122.82	\$49.13	\$214.93

022-03-2929	DTR0000331387 -A	ELEMENT, COUPLING, HALF ASSY. MOTOR LRV2/3	EA	KNORR BRAKE CORP	U/12929	\$9.60	68	\$0.48	\$0.19	\$0.84
022-03-2965	DTR0000337013 -A	CABLE ASSY, REV N/C, 2.0 MM DIA. X 30 CM LG	EA	FASTENAL	DTR0000337013 (Lanyard)	\$163.20	0	\$8.16	\$3.26	\$14.28
022-03-3097	DTR0000330492 -A	BUSHING, HOUSING, BRAKE ACTUATOR, LH, LRV2/3	EA	KNORR BRAKE CORP	B43823	\$97.01	100	\$4.85	\$1.94	\$8.49
022-03-3193	DTR0000330117 -A	MICROPHONE ASSY, GOOSNECK,30" VANDAL RESISTANT, LRV2/3, BLK.	EA	Radio Engineering Industries Inc	480322BK	\$98.18	40	\$4.91	\$1.96	\$8.59
022-03-3207	DTR0000329994 -A	BEARING, FOR AIR COMPRESSOR, LRV 2/3 TECH SYSTEM	EA	Bearing Engineering	63207LL-UC3/5C	\$42.30	60	\$2.12	\$0.85	\$3.70
022-03-3209	DTR0000329993 -A	BEARING FOR AIR COMPRESSOR, LRV 2/3 TECH. SYSTEM	EA	Bearing Engineering	63209LLC3/5C	\$60.85	60	\$3.04	\$1.22	\$5.32
022-03-3223	DTR0000337015 -A	BLOCK, CONTACT, EPOXY/GLASS G10/FRT-4 LRV2	EA	Modern Alpha Plastics	DTR0000337015-A	\$645.81	40	\$32.29	\$12.92	\$56.51
022-03-3224	DTR0000337016 -A	BLOCK, CONTACT, EPOXY/GLASS G10/FR-4 LRV2	EA	Modern Alpha Plastics	DTR0000337016	\$566.50	10	\$28.33	\$11.33	\$49.57
022-03-3236	DTR0000329996 -A	BEARING, BALL, WIPER MOTOR, LRV3	EA	Bearing Engineering	608-2RS	\$9.45	0	\$0.47	\$0.19	\$0.83
022-03-3287	DTR0000337029 -A	TANK, RECEIVER, S-8110 AC35 NOTES, HVAC, LRV 2/3	EA	SUTRAK SALES	524.118N	\$579.93	2	\$29.00	\$11.60	\$50.74
022-03-3341	DTR0000330120 -A	GEAR, SPUR, DRILLED, STAINLESS STEEL, MASTER CONTRLER,LRV2/3	EA	FLUID GAUGE CO	G3-32-S/S	\$40.80	25	\$2.04	\$0.82	\$3.57
022-03-3342	DTR0000330121 -A	GEAR, MODIFICATION, STAINLESS STL, MASTER CONTROLLER,LRV 2/3	EA	FLUID GAUGE CO	J1-144-S/S	\$61.20	0	\$3.06	\$1.22	\$5.36
022-03-3375	DTR0000326735 -A	LOGIC BOARD ASSY; (VETAG) COMMUNICATION, LRV2/3	EA	Vapor Stone Rail Systems	29530037	\$1,365.59	0	\$68.28	\$27.31	\$119.49
022-03-3420	DTR0000337019 -A	FLAP DOOR LRV2	EA	Team One Composite	DTR0000337019	\$2,900.00	0	\$145.00	\$58.00	\$253.75
022-03-3422	DTR0000337020 -A	FLAP DOOR LRV2	EA	Team One Composite	DTR0000337020	\$2,900.00	0	\$145.00	\$58.00	\$253.75
022-03-3483	DTR0000337022 -A	LATCH, WINDOW, R.H., CAB DOOR ASSY, LRV 2/3	EA	T & S Trading	022-03-3483	\$401.70	50	\$20.09	\$8.03	\$35.15
022-03-3498	DTR0000330051 -A	DOOR, LH CABINET "A" & "B" SECTION, LRV2	EA	Team One Composite	DTR0000330051	\$2,050.00	12	\$102.50	\$41.00	\$179.38

022-03-3696	DTR0000328871 -A	MOUNT, HOUSING ASSY; AIR COMPRESSOR, RESILIENT MOUNT (A1.10)	EA	KNORR BRAKE CORP	STU11862/2	\$241.84	0	\$12.09	\$4.84	\$21.16
022-03-3825	DTR0000337023 -A	STRUT ASSY. LOWER, LRV2	EA	Transtech	86320C	\$3,524.99	8	\$176.25	\$70.50	\$308.44
022-03-3875	DTR0000323366 -A	MAIN TENSION SPRING ASSY LRV2	EA	Transtech	86320A	\$3,111.07	50	\$155.55	\$62.22	\$272.22
022-03-3901	DTR0000323367 -A	SPRING COVER, PAINTED, PANTOGRAPH, LRV 2/3	EA	Transtech	86320B	\$445.36	2	\$22.27	\$8.91	\$38.97
022-03-3911	DTR0000337024 -A	PROXIMITY SENSOR WIRING ASSY; SPINDLE DRIVE ASSY., LRV2	EA	Transtech	863147	\$963.34	12	\$48.17	\$19.27	\$84.29
022-03-3921	DTR0000323364 -A	FLANGE, ROOF, SPNDL DRV ASSY. PAN, LRV2	EA	Transtech	893900	\$741.52	60	\$37.08	\$14.83	\$64.88
022-03-3922	DTR0000331402 -A	GASKET,PANTOGRAPH WIND DOWN; 3-5/16 OD X 1-3/4ID BC 2-1/2"	EA	VALLEY RUBBER & GASKET	3125 X 175 BC250 NEO	\$2.45	100	\$0.12	\$0.05	\$0.21
022-03-3932	DTR0000323361 -A	SUPPRESSOR, SRG(24-60VDC)SPNDL DRV ASSY, LRV2 RV2	EA	Transtech	892124	\$50.65	0	\$2.53	\$1.01	\$4.43
022-03-3934	DTR0000323360 -A	GASKET, PNL, SL, JNCHN BX, SPNDL DRV ASSY. PAN, LRV2	EA	Transtech	892119	\$12.65	12	\$0.63	\$0.25	\$1.11
022-03-3936	DTR0000323359 -A	RECEPTACLE, FML, PNMNT, JNCTNBX, SPNDL, DRV ASSY. PAN, LRV2	EA	Transtech	892114	\$92.68	20	\$4.63	\$1.85	\$8.11
022-03-3940	DTR0000323362 -A	CONNECTOR, 45 DEG, JNCTBX, SPNDL DRV ASSY. PAN, LRV2, LRV2	EA	Transtech	892186	\$40.68	0	\$2.03	\$0.81	\$3.56
022-03-3942	DTR0000323347 -A	CONNECTOR, RVRSNG, CMPCT(VBC6-30-10)JNCTNBX SPNDDRV ASSY PAN	EA	Transtech	714051	\$263.51	20	\$13.18	\$5.27	\$23.06
022-03-4025	DTR0000323368 -A	ROD, GUIDE, UPPER ASSY. LRV2(USE BOEING PARTS INTRCHBL)	EA	Transtech	86340A	\$777.26	24	\$38.86	\$15.55	\$68.01
022-03-4027	DTR0000323358 -A	SCREW, ADJUSTING- M12, PANTOGRAPH, LRV2/3	EA	Transtech	891703	\$62.16	6	\$3.11	\$1.24	\$5.44
022-03-4051	DTR0000330064 -A	HORN, END, COLLECTOR HEAD ASSY, PANTOGRAPH, LRV2/3	EA	California Castings	1979	\$22.86	1800	\$1.14	\$0.46	\$2.00
022-03-4052	DTR0000330654 -A	CARBON STRIP, CONTACT, SOLDERED & CRIMPED, LONG, 787.4MM	EA	NATIONAL ELECTRICAL CARBON	330477	\$114.77	1100	\$5.74	\$2.30	\$10.04

022-03-4053	DTR0000323352 -A	CARBON SPACER, LRV2	EA	Transtech	863709	\$8.58	300	\$0.43	\$0.17	\$0.75
022-03-4054	DTR0000328126 -A	CARBON STRIP, CONTACT, SOLDERED & CRIMPED, SHORT, 609.6 MM	EA	Morgan AM&T (National Electric Carbon)	330478	\$112.44	900	\$5.62	\$2.25	\$9.84
022-03-4056	DTR0000323351 -A	SUPPORT BOW, LRV2	EA	Transtech	863703	\$341.88	120	\$17.09	\$6.84	\$29.91
022-03-4057	DTR0000323354 -A	SPACER SLEEVE;COLLECTOR HEAD ASY,W/SOLDERED SHOE/RULON GUIDE	EA	Transtech	863723	\$57.23	50	\$2.86	\$1.14	\$5.01
022-03-4060	DTR0000323355 -A	CAP,F/CMRSSN SPRING, CLLT HD ASSY PA, LRV2	EA	Transtech	863724	\$64.72	36	\$3.24	\$1.29	\$5.66
022-03-4077	DTR0000323357 -A	SPACER TUBE, LRV2	EA	Transtech	887625	\$12.29	36	\$0.61	\$0.25	\$1.08
022-03-4082	DTR0000337026 -A	MANUAL CRANK W/NYLON SHAFT LRV2	EA	Transtech	863800	\$433.82	50	\$21.69	\$8.68	\$37.96
022-03-4103	DTR0000337041 -A	FITTING, ZERK M8 X 1, BRAKE CALIPER, LRV2	EA	Harrison & Bonini	GFS M81	\$0.35	900	\$0.02	\$0.01	\$0.03
022-03-4104	DTR0000337042 -A	FITTING, ZERK, 8M X 1, 90 DEG., LRV2	EA	Harrison & Bonini	GF90 M81	\$0.72	350	\$0.04	\$0.01	\$0.06
022-03-4106	DTR0000337027 -A	BEARING, IDLER, OILITE, END SIDE DEST. SIGN, LRV3	EA	Trans-lite	AH2889	\$1.82	0	\$0.09	\$0.04	\$0.16
022-03-4108	DTR0000331369 -A	LAMP, S-8 40V.0.38A, END/SIDE DEST. SIGN, LRV3	EA	Omega Pacific Electrical Supply Inc	GE# 39904 - 1229	\$8.35	70	\$0.42	\$0.17	\$0.73
022-03-4115	DTR0000331437 -A	HOLDER, LAMP, SIDE DEST. SIGN, LRV3	EA	Trans-lite	AS-823-2	\$0.61	0	\$0.03	\$0.01	\$0.05
022-03-4463	DTR0000330494 -A	PLATE, VALVE, QUICK APPL VALVE TYPE SAV, LRV 2/3	EA	KNORR BRAKE CORP	B66034	\$53.00	0	\$2.65	\$1.06	\$4.64
022-03-4469	DTR0000330496 -A	PISTON, QUICK APPLN VALVE, TYPE SAV, LRV 2/3	EA	KNORR BRAKE CORP	B66031	\$143.32	36	\$7.17	\$2.87	\$12.54
022-03-4500	DTR0000337028 -A	HOSE CONNECTION, MOTORED TRUCK, STU14891/1	EA	Strato Inc	S213871	\$126.13	50	\$6.31	\$2.52	\$11.04
022-03-4525	DTR0000337030 -A	HOSE CONNECTION, MOTORED TRUCK, STU14892/1	EA	Strato Inc	S213878	\$66.80	50	\$3.34	\$1.34	\$5.85
022-03-4550	DTR0000337031 -A	HOSE, CONNECTOR(C3.1)LRV2	EA	Strato Inc	S213876	\$36.61	24	\$1.83	\$0.73	\$3.20
022-03-4600	DTR0000337032 -A	HOSE, FLEXIBLE, LRV2	EA	Strato Inc	S213562	\$76.43	24	\$3.82	\$1.53	\$6.69
022-03-4676	DTR0000337033 -A	FLEXSOCKET, BRAKE CALIPER UNIT, LRV2	EA	Harrison & Bonini	IPLM17C	\$53.65	100	\$2.68	\$1.07	\$4.69



022-03-4701	DTR0000328311 -A	CAP GREASE, BRAKE CALIPER, LRV 2/3	EA	KNORR BRAKE CORP	2237538	\$0.26	700	\$0.01	\$0.01	\$0.02
022-03-4703	DTR0000330612 -A	PIN, COTTER-4 X 28MM, ZINC, BRAKE CALIPER, LRV 2/3	EA	Harrison & Bonini	461534	\$0.21	150	\$0.01	\$0.00	\$0.02
022-03-4705	DTR0000328371 -A	NIPPLE, GREASE, AM8 X1, BRAKE CALIPER, LRV 2/3	EA	KNORR BRAKE CORP	454368	\$1.36	476	\$0.07	\$0.03	\$0.12
022-03-4706	DTR0000328298 -A	PIN, MOUNTING, PD HLDR, BRK CLPR ASSY, LRV2	EA	KNORR BRAKE CORP	DTR0000328298	\$110.55	250	\$5.53	\$2.21	\$9.67
022-03-4707	DTR0000330607 -A	PIN, COTTER SPLIT - DIN94, CD PLTD. 8MMX40MM, BRK CALPR, LRV	EA	Harrison & Bonini	465666	\$1.03	350	\$0.05	\$0.02	\$0.09
022-03-4708	DTR0000330617 -A	WASHER, 24 MM STL CD PTD, BRAKE CALIPER, LRV 2/3	EA	Harrison & Bonini	MFW24	\$0.36	250	\$0.02	\$0.01	\$0.03
022-03-4709	DTR0000328295 -A	PIN, LOWER SUSPENSION HGR.,BRAKE CALIPER ASSY.,LRV2	EA	KNORR BRAKE CORP	C58262/2	\$92.19	170	\$4.61	\$1.84	\$8.07
022-03-4710	DTR0000328309 -A	NIPPLE, GREASE, BRAKE CALIPER, LRV 2/3	EA	KNORR BRAKE CORP	457133	\$1.65	180	\$0.08	\$0.03	\$0.14
022-03-4713	DTR0000330615 -A	WASHER, FLAT, M22, 23MM ID, X 39 MM OD X 03MM THK,	EA	Harrison & Bonini	452839	\$0.13	150	\$0.01	\$0.00	\$0.01
022-03-4714	DTR0000328338 -A	PIN, UPPER, SSPNSN HNGR, CLPR ASSY LRV2	EA	KNORR BRAKE CORP	C58262/1	\$86.24	55	\$4.31	\$1.72	\$7.55
022-03-4718	DTR0000328287 -A	MASTER OVERHAUL KIT, BRAKE CALIPER, PF6, LRV2/3	EA	KNORR BRAKE CORP	STU14731/OH	\$1,628.71	80	\$81.44	\$32.57	\$142.51
022-03-4720	DTR0000328353 -A	MOUNTING KIT, MISC MTG. HARDWARE	EA	KNORR BRAKE CORP	802749	\$344.03	0	\$17.20	\$6.88	\$30.10
022-03-4723	DTR0000330614 -A	PIN,ROLL- 5 MM. DIA. X 28 MM LONG, SPINDLE,B.CALIPER,LRV 2/3	EA	Harrison & Bonini	453061	\$0.14	130	\$0.01	\$0.00	\$0.01
022-03-4725	DTR0000328315 -A	PADS, BRAKE - KNORR	EA	KNORR BRAKE CORP	C105737/2403X	\$147.00	0	\$7.35	\$2.94	\$12.86
022-03-4727	DTR0000328314 -A	LEVER, BRAKE ACTUATOR, ASSY, LRV2/3	EA	KNORR BRAKE CORP	1/79490	\$610.94	40	\$30.55	\$12.22	\$53.46
022-03-4728	DTR0000328322 -A	WASHER, LOCK CONICAL EXT.,THD. (SERRATED) 82 DEG, BRK ACT,	EA	Harrison & Bonini	6798V	\$0.10	200	\$0.01	\$0.00	\$0.01
022-03-4729	DTR0000337034 -A	SCREW,FLT HD,CENTER SUNK, M6X1.0MM PITCH,18MM LG, BRK.ACT,LH	EA	Harrison & Bonini	MFHSS 618	\$0.10	400	\$0.01	\$0.00	\$0.01

022-03-4730	DTR0000330602 -A	WASHER, LOCK, SOCKET HD CAP, SPLIT-6MM, BRK. ACT.,LH, LRV2	EA	Harrison & Bonini	MHCLW 6	\$0.02	350	\$0.00	\$0.00	\$0.00
022-03-4731	DTR0000328379 -A	RING, SEAL, U7.3X10.2X1, BRAKE ACTUATOR, LH, LRV2/3	EA	KNORR BRAKE CORP	464771	\$1.50	410	\$0.08	\$0.03	\$0.13
022-03-4732	DTR0000337035 -A	COVER, SWITCH, BRAKE ACTUATOR, LRV2	EA	Homeyer Industries	DTR0000337035	\$18.16	150	\$0.91	\$0.36	\$1.59
022-03-4733	DTR0000328316 -A	HOUSING, SWITCH, BRAKE ACTUATOR, LRV2	EA	KNORR BRAKE CORP	B63204/1	\$605.64	24	\$30.28	\$12.11	\$52.99
022-03-4734	DTR0000330497 -A	BUSHING,THREADED, CD PLTD, M12X1.75MM, BRAKE ACTUATOR SWITCH	EA	KNORR BRAKE CORP	B63360	\$10.39	0	\$0.52	\$0.21	\$0.91
022-03-4736	DTR0000328867 -A	PIN, BRAKE ACTUATOR SWITCH, BRAKE CALIPER, LRV 2/3	EA	KNORR BRAKE CORP	B63196	\$92.00	150	\$4.60	\$1.84	\$8.05
022-03-4739	DTR0000328866 -A	SCREW, HEADLESS, BRAKE ACTUATOR SWITCH, LRV2	EA	KNORR BRAKE CORP	B63198	\$106.59	60	\$5.33	\$2.13	\$9.33
022-03-4740	DTR0000337036 -A	SCREW, SET-12MM X 1.75,BRAKE ACTUATOR,BRK CALIPER,LRV 2/3	EA	Harrison & Bonini	463767	\$0.82	200	\$0.04	\$0.02	\$0.07
022-03-4741	DTR0000330600 -A	SCREW, SLOT CHEESE, HD, 3X5MMX25MM LONG BRK ACT	EA	Harrison & Bonini	MCHEESE325	\$0.06	420	\$0.00	\$0.00	\$0.01
022-03-4742	DTR0000337037 -A	WASHER, LOCK, EXT.TOOTHHEAD, 3MM,STAR TYPE, BRK.ACT.,LH,LRV2	EA	Harrison & Bonini	LWEZ 6	\$1.02	300	\$0.05	\$0.02	\$0.09
022-03-4743	DTR0000328917 -A	PIN, THREADED, BRAKE ACTUATOR SWITCH, LRV2	EA	KNORR BRAKE CORP	B63199	\$72.63	45	\$3.63	\$1.45	\$6.35
022-03-4744	DTR0000328921 -A	PIN, INTERNAL LEVER, BRAKE ACTUATOR, LRV 2/3	EA	KNORR BRAKE CORP	B36658	\$13.97	100	\$0.70	\$0.28	\$1.22
022-03-4745	DTR0000328846 -A	PIN, ROLL, BRAKE ACTUATOR, L.H. 5X24MM, LRV2/3	EA	KNORR BRAKE CORP	453058	\$0.50	48	\$0.03	\$0.01	\$0.04
022-03-4748	DTR0000328350 -A	COVER, SIDE, BRK ACTTR., LRV2	EA	KNORR BRAKE CORP	I/78868	\$103.60	0	\$5.18	\$2.07	\$9.07
022-03-4752	DTR0000330498 -A	PIN, STRAIGHT, BRAKE ACTUATOR L.H. 24MM DIA LRV2/3	EA	KNORR BRAKE CORP	B26852	\$24.79	60	\$1.24	\$0.50	\$2.17
022-03-4754	DTR0000328308 -A	SPRING, COMPRESSION, BRAKE ACTUATOR, LRV2	EA	KNORR BRAKE CORP	B54304/1	\$12.92	90	\$0.65	\$0.26	\$1.13
022-03-4756	DTR0000328297 -A	MEMBER, TRUST F/PF6 SLACK ADJUSTER, BRAKE ACTUATOR L.H.LRV2/	EA	KNORR BRAKE CORP	B47063/1	\$54.67	100	\$2.73	\$1.09	\$4.78

022-03-4757	DTR0000328334 -A	COVER, MACHINED, BRAKE ACTUATOR, LRV2	EA	KNORR BRAKE CORP	I/79357	\$281.79	12	\$14.09	\$5.64	\$24.66
022-03-4758	DTR0000330499 -A	SEAL RING, SHAFT, SPNDL ASSY, BRAKE ACTUATOR, LRV2	EA	KNORR BRAKE CORP	B25145/5	\$7.57	100	\$0.38	\$0.15	\$0.66
022-03-4760	DTR0000328858 -A	RING, CENTERING FOR PF6; BRAKE ACTUATOR, LRV2	EA	KNORR BRAKE CORP	B48268/1	\$259.20	75	\$12.96	\$5.18	\$22.68
022-03-4762	DTR0000328863 -A	HOUSING, BRAKE ACTUATOR TYPE PF6 LHBR9EPH, LRV 2/3	EA	KNORR BRAKE CORP	II/39597/1	\$667.02	12	\$33.35	\$13.34	\$58.36
022-03-4763	DTR0000330500 -A	RING, SEALING, 164-5X5X1, BRAKE ACTUATOR COVER, LRV2	EA	KNORR BRAKE CORP	B37901	\$9.55	36	\$0.48	\$0.19	\$0.84
022-03-4764	DTR0000328291 -A	SPRING, COMPRESSION, MAIN, BRAKE ACTUATOR, LRV2	EA	KNORR BRAKE CORP	B47530	\$230.78	60	\$11.54	\$4.62	\$20.19
022-03-4766	DTR0000328319 -A	PISTON, MAIN, BRAKE ACTUATOR, LRV2	EA	KNORR BRAKE CORP	I/80029	\$1,334.54	0	\$66.73	\$26.69	\$116.77
022-03-4768	DTR0000328302 -A	K-RING, BRAKE ACTUATOR, L.H. 160.2MM LRV2/3	EA	KNORR BRAKE CORP	460930	\$9.46	141	\$0.47	\$0.19	\$0.83
022-03-4769	DTR0000328860 -A	BODY, MAIN CYLINDER, LH TYPE, BRAKE ACTUATOR, LRV2	EA	KNORR BRAKE CORP	I/80030/1	\$772.08	4	\$38.60	\$15.44	\$67.56
022-03-4771	DTR0000328367 -A	SEAL, O-RING, BRAKE ACTUATOR, LRV2	EA	KNORR BRAKE CORP	A28511	\$2.08	50	\$0.10	\$0.04	\$0.18
022-03-4772	DTR0000328292 -A	GUIDE ASSY., TUBE, BRAKE ACTUATOR, LRV2	EA	KNORR BRAKE CORP	I/69825/1	\$198.59	78	\$9.93	\$3.97	\$17.38
022-03-4773	DTR0000330501 -A	K-RING, BRAKE ACTUATOR L.H. 22.8MM LRV2/3	EA	KNORR BRAKE CORP	462422	\$2.87	125	\$0.14	\$0.06	\$0.25
022-03-4776	DTR0000330603 -A	SCREW, HEX HD, 6MM X 1MM X 14MM, BRK. ACT., LH., LRV2	EA	Harrison & Bonini	463312	\$0.10	420	\$0.01	\$0.00	\$0.01
022-03-4778	DTR0000328376 -A	PIN, SLOTTED, BRAKE ACTUATOR, L.H. 20X14MM LRV2/3	EA	KNORR BRAKE CORP	463281	\$17.70	120	\$0.88	\$0.35	\$1.55
022-03-4779	DTR0000337038 -A	BLOCKS, GUIDE, BRAKE ACTUATOR, LRV2	EA	KNORR BRAKE CORP	EN2B60874	\$64.17	60	\$3.21	\$1.28	\$5.62
022-03-4781	DTR0000328331 -A	SPINDLE, MAIN, BRAKE ACTUATOR, LRV2	EA	KNORR BRAKE CORP	I/78869/1	\$95.12	72	\$4.76	\$1.90	\$8.32
022-03-4782	DTR0000337406 -A	HEAD, SPNDL. BRK ACTTR, LRV2	EA	KNORR BRAKE CORP	B61270	\$248.17	0	\$12.41	\$4.96	\$21.71
022-03-4783	DTR0000328310 -A	SPRING, BRAKE ACTUATOR, L.H. LRV2/3	EA	KNORR BRAKE CORP	B26669	\$1.82	200	\$0.09	\$0.04	\$0.16

022-03-4784	DTR0000330502 -A	SEALRING, SHAFT, 40MM DIA, BRAKE ACTUATOR, LRV2	EA	KNORR BRAKE CORP	B25145/6	\$12.28	20	\$0.61	\$0.25	\$1.07
022-03-4785	DTR0000328870 -A	CONNECTOR, FULCRUM BRACKET LEVER, BRAKE ACTUATOR, LRV2	EA	KNORR BRAKE CORP	I/78462	\$308.11	16	\$15.41	\$6.16	\$26.96
022-03-4786	DTR0000328377 -A	SPRING, COMPRESSION, THRUST NUT, BRAKE ACTUATOR, LRV2	EA	KNORR BRAKE CORP	B23009	\$8.22	312	\$0.41	\$0.16	\$0.72
022-03-4787	DTR0000328868 -A	SLEEVE, GUIDE, THRUST NUT, BRAKE ACTUATOR, LRV2	EA	KNORR BRAKE CORP	I/75292	\$202.86	40	\$10.14	\$4.06	\$17.75
022-03-4788	DTR0000328373 -A	SETSCREW, M6X8MM, BLLWS HOSE CLAMP, BRAKE ACTUATOR, LRV2	EA	KNORR BRAKE CORP	B28180	\$13.78	100	\$0.69	\$0.28	\$1.21
022-03-4789	DTR0000330503 -A	CLAMP, HOSE, RUBBER BELLOWS, BRAKE ACTUATOR, LRV2	EA	KNORR BRAKE CORP	B33793/1	\$4.99	100	\$0.25	\$0.10	\$0.44
022-03-4790	DTR0000330504 -A	BELLOWS, RUBBER, BRAKE ACTUATOR, LRV2	EA	KNORR BRAKE CORP	B28965	\$19.44	36	\$0.97	\$0.39	\$1.70
022-03-4791	DTR0000328321 -A	RING, COUPLING, BRAKE ACTUATOR, LRV2	EA	KNORR BRAKE CORP	B23005	\$54.31	54	\$2.72	\$1.09	\$4.75
022-03-4792	DTR0000328312 -A	RING, BRAKE ACTUATOR, LRV2	EA	KNORR BRAKE CORP	B27206	\$1.19	200	\$0.06	\$0.02	\$0.10
022-03-4795	DTR0000328318 -A	TRANSPORT, SLEEVE, BRAKE ACTUATOR, LRV2	EA	KNORR BRAKE CORP	B22990	\$292.90	40	\$14.64	\$5.86	\$25.63
022-03-4797	DTR0000328374 -A	SCREW, CAP HEX, SOCKET HEAD, BRAKE ACTUATOR, L.H. LRV2/3	EA	KNORR BRAKE CORP	B43563	\$8.69	175	\$0.43	\$0.17	\$0.76
022-03-4798	DTR0000328304 -A	GUIDE, KEY, BRAKE ACTUATOR, L.H. LRV2/3	EA	KNORR BRAKE CORP	B64405/1	\$23.43	100	\$1.17	\$0.47	\$2.05
022-03-4799	DTR0000330505 -A	RING, M85X2MM IDX90MM OD, BRAKE ACTUATOR LH LRV2/3	EA	KNORR BRAKE CORP	B27424	\$38.12	72	\$1.91	\$0.76	\$3.34
022-03-4800	DTR0000328289 -A	HOLDER, PAD, BRAKE CALIPER ASSY. LH, LRV 2/3	EA	KNORR BRAKE CORP	STU14262	\$619.42	75	\$30.97	\$12.39	\$54.20
022-03-4803	DTR0000328369 -A	WASHER, LOCK, TOOTHED	EA	KNORR BRAKE CORP	453598	\$0.14	312	\$0.01	\$0.00	\$0.01
022-03-4811	DTR0000328340 -A	HEX NUT, M24 X 1.5 DIN985 ZN 8MTCC	EA	KNORR BRAKE CORP	468823	\$47.50	0	\$2.38	\$0.95	\$4.16
022-03-4825	DTR0000328847 -A	HOLDER, PAD, BRAKE CALIPER ASSY. RH, LRV2	EA	KNORR BRAKE CORP	STU14260	\$578.89	75	\$28.94	\$11.58	\$50.65

022-03-4850	DTR0000328855 -A	STRIP, UPPER, BRAKE CALIPER, SUSPENSION, LRV2	EA	KNORR BRAKE CORP	I/66872/1201	\$234.53	80	\$11.73	\$4.69	\$20.52
022-03-4852	DTR0000337039 -A	BUSHING LRV2	EA	KNORR BRAKE CORP	B33096/03222*	\$17.86	624	\$0.89	\$0.36	\$1.56
022-03-4856	DTR0000329999 -A	BEARING FOR DOOR MOTOR, LRV 2/3	EA	Bearing Engineering	6001-2Z/C3	\$10.88	16	\$0.54	\$0.22	\$0.95
022-03-4877	DTR0000328317 -A	RING ASSY SPLIT FRICTION 520X90MM LRV2	EA	KNORR BRAKE CORP	1/87805	\$2,611.01	45	\$130.55	\$52.22	\$228.46
022-03-4975	DTR0000328864 -A	ASSY. CONVERTOR, ANALOG, AW4.1, B.C.U. TRAILER TRUCK, LRV2	EA	KNORR BRAKE CORP	I/89440/C	\$1,569.50	1	\$78.48	\$31.39	\$137.33
022-03-5027	DTR0000331383 -A	O-RING, BASE MAGNET VALVE, TYPE MV45-02, LRV2/3	EA	KNORR BRAKE CORP	A91150	\$1.15	0	\$0.06	\$0.02	\$0.10
022-03-5050	DTR0000328330 -A	VALVE, RELAY; BRAKES, BRED A 2/3	EA	KNORR BRAKE CORP	I/71663	\$1,095.41	8	\$54.77	\$21.91	\$95.85
022-03-5056	DTR0000328929 -A	VALVE, GUIDE; VALVE RELAY, BRAKES, BRED A 2/3	EA	KNORR BRAKE CORP	I/86373	\$89.18	0	\$4.46	\$1.78	\$7.80
022-03-5067	DTR0000330507 -A	DIAPHRAGM, CUP, RELAY VALVE, TYPE KR-6 50, LRV 2/3	EA	KNORR BRAKE CORP	A38362	\$9.19	0	\$0.46	\$0.18	\$0.80
022-03-5068	DTR0000328924 -A	PISTON, RELAY VALVE, TYPE KR-6 SO, LRV 2/3	EA	KNORR BRAKE CORP	I/71667	\$166.15	0	\$8.31	\$3.32	\$14.54
022-03-5200	DTR0000328857 -A	VALVE, PRESSURE LIMIT-TYPE DBV1-EF, B.C.U. TRAILER TRUCK LRV	EA	KNORR BRAKE CORP	I/79057/A	\$4,085.88	12	\$204.29	\$81.72	\$357.51
022-03-5250	DTR0000328333 -A	COVER ASSY. BRAKE CONTROL UNIT, LRV2	EA	KNORR BRAKE CORP	STU13303/Y	\$4,394.23	0	\$219.71	\$87.88	\$384.50
022-03-5400	DTR0000337043 -A	CUT-OUT COCK(B8-B10)LRV2	EA	KNORR BRAKE CORP	STU11358	\$228.46	6	\$11.42	\$4.57	\$19.99
022-03-5427	DTR0000330508 -A	K-RING, 28.2MM, PRESSURE REDUCING VALVE, LRV2	EA	KNORR BRAKE CORP	461609	\$6.73	7	\$0.34	\$0.13	\$0.59
022-03-5436	DTR0000330509 -A	SEAT, VALVE, PRESSURE REDUCING VALVE, LRV2/3	EA	KNORR BRAKE CORP	C62817	\$34.65	0	\$1.73	\$0.69	\$3.03
022-03-5442	DTR0000331401 -A	O-RING, FLEX HOSE, PRESSURE, HVAC, LRV2/3	EA	VALLEY RUBBER & GASKET	AS568-020	\$45.17	100	\$2.26	\$0.90	\$3.95
022-03-5447	DTR0000330723 -A	VALVE, SERVICE, IN-LINE, 5/8", LRV2	EA	SUTRAK SALES	542-140	\$91.18	5	\$4.56	\$1.82	\$7.98
022-03-5449	DTR0000328324 -A	KIT, SEV REBUILD	EA	KNORR BRAKE CORP	STU00402/2/K	\$132.50	35	\$6.63	\$2.65	\$11.59
022-03-5463	DTR0000328933 -A	PISTON, UPPER, FOR RAPID VENT VALVE, LRV 2/3	EA	KNORR BRAKE CORP	B49657	\$22.23	26	\$1.11	\$0.44	\$1.95

022-03-5464	DTR0000328918 -A	PISTON, LOWER, FOR RAPID VENT VALVE, LRV 2/3	EA	KNORR BRAKE CORP	B49656	\$75.57	24	\$3.78	\$1.51	\$6.61
022-03-5522	DTR0000328326 -A	KIT, RE-BUILD, BRAKE PNEUMATIC, PKG.	EA	KNORR BRAKE CORP	STU15083/OH	\$1,973.24	0	\$98.66	\$39.46	\$172.66
022-03-5524	DTR0000328859 -A	KIT, REBUILD, BRAKE-SAV, QUICK APPLICATION VALVE	EA	KNORR BRAKE CORP	STU00432/H/2/K	\$544.88	25	\$27.24	\$10.90	\$47.68
022-03-5556	DTR0000328365 -A	O-RING, BRK COMPRESSOR, LRV2	EA	KNORR BRAKE CORP	B65842	\$1.82	50	\$0.09	\$0.04	\$0.16
022-03-5675	DTR0000337044 -A	VALVE, CHECK, RV10(B2,B26)LRV2	EA	KNORR BRAKE CORP	STU00403	\$128.82	4	\$6.44	\$2.58	\$11.27
022-03-5775	DTR0000337045 -A	HOSE, FLEXIBLE, LRV2	EA	Strato Inc	S2131016	\$46.64	12	\$2.33	\$0.93	\$4.08
022-03-5820	DTR0000328343 -A	CONNECTOR, HOUSING TIE ROD ADJ. LRV2/3	EA	KNORR BRAKE CORP	B35820	\$202.29	0	\$10.11	\$4.05	\$17.70
022-03-5825	DTR0000337046 -A	KIT, GAUGE, DOUBLE PRESSURE, LRV2	EA	Faiveley Transport	849-210	\$734.44	12	\$36.72	\$14.69	\$64.26
022-03-5925	DTR0000337064 -A	HOSE, CONNECTION, B22, LRV2	EA	Strato Inc	S213874	\$107.70	0	\$5.39	\$2.15	\$9.42
022-03-5953	DTR0000326793 -A	ASSY. ARM, DIXED, DOOR PANEL, 47"/54", LRV3	EA	Vapor Stone Rail Systems	59536427-01	\$1,958.41	12	\$97.92	\$39.17	\$171.36
022-03-6027	DTR0000330768 -A	TRACK, REPAIR KIT CONTACTOR, LRV 2/3	EA	T & S Trading	TS-ABB14-KIT	\$108.15	24	\$5.41	\$2.16	\$9.46
022-03-6169	DTR0000337052 -A	CLAMP, HOSE, SANDING INSTALLATION, LRV2	EA	Harrison & Bonini	Dixon - HSS 24	\$0.84	1000	\$0.04	\$0.02	\$0.07
022-03-6175	DTR0000337053 -A	VALVE ASSY, SAND EJECTOR	EA	Faiveley Transport	209-F	\$121.91	16	\$6.10	\$2.44	\$10.67
022-03-6201	DTR0000328913 -A	BEARING, BALL, HVAC BLOWER MOTOR ASSY, ALL BREDA	EA	Bearing Engineering	6201-2RS	\$9.19	300	\$0.46	\$0.18	\$0.80
022-03-6307	DTR0000329998 -A	BEARING, AIR COMPRESSOR, LRV 2/3 STONE SAFETY	EA	Bearing Engineering	6307-2RS/C3	\$68.72	40	\$3.44	\$1.37	\$6.01
022-03-6350	DTR0000330114 -A	SIGNAL RECEIVER, TRAILER TRUCK, ELECTRICAL CONNECTIONS	EA	DIGI-COM ELECTRONICS	9558-15	\$3,605.00	18	\$180.25	\$72.10	\$315.44
022-03-6402	DTR0000337071 -A	BAR, PILOT/TRVERSE, ALUMINUM, MOTORED TRUCK, LRV2/3	EA	VALLEY RUBBER & GASKET	J19256803	\$257.64	10	\$12.88	\$5.15	\$22.54
022-03-6420	DTR0000337054 -A	CONTROLLER ASSY., DOOR SYSTEM, 54", 47" AND 36", LRV3	EA	Vapor Stone Rail Systems	5994603900	\$8,547.93	5	\$427.40	\$170.96	\$747.94
022-03-6449	DTR0000331419 -A	BRUSH, MOTOR; COMPRESSOR, STONE SAFETY, LRV2	EA	NATIONAL ELECTRICAL CARBON	T-23792-1	\$17.68	116	\$0.88	\$0.35	\$1.55

022-03-6451	DTR0000326765 -A	SENSOR, PROXIMITY LS6 & LS7(FOR ALL DOORS)LRV3	EA	Vapor Stone Rail Systems	59720675	\$133.18	25	\$6.66	\$2.66	\$11.65
022-03-6459	DTR0000330547 -A	FUSE, PANEL ASSY. 175A, 1000VDC, IVPS, LRV2	EA	Mersen	S101640CF00	\$177.92	20	\$8.90	\$3.56	\$15.57
022-03-6473	DTR0000323290 -A	COUPLER, ELECTRIC, LH, LRV3	EA	Dellner Couplers	11-81298	##### #	12	\$614.72	\$245.89	\$1,075.76
022-03-6566	DTR0000330548 -A	RESISTOR, 110.9 OHMS 05-52-135, LRV2	EA	WABTEC	2793981G21	\$89.51	2	\$4.48	\$1.79	\$7.83
022-03-6578	DTR0000337073 -A	DIODE, LRV2	EA	WABTEC	41A2963048BFP2	\$225.73	4	\$11.29	\$4.51	\$19.75
022-03-6630	DTR0000323346 -A	TY - WRAP, CABLE, UV - SAFE, CPLR PNEUM SYST.,LRV2	EA	Dellner Couplers	5895480186	\$0.66	0	\$0.03	\$0.01	\$0.06
022-03-6631	DTR0000323342 -A	HOSE, RUBBER, 300 MM LG, CPLR PNEUM SYSTEM, LRV2	EA	Dellner Couplers	162771	\$109.28	12	\$5.46	\$2.19	\$9.56
022-03-6635	DTR0000330511 -A	ADAPTER, EXTEN.- PG 9 (M)XPG 11 (F);AIR SUPP. UNIT (A1),LRV2	EA	KNORR BRAKE CORP	465997	\$1.74	0	\$0.09	\$0.03	\$0.15
022-03-6644	DTR0000337055 -A	SEAL, DOOR, LH LRV2	EA	Vapor Stone Rail Systems	5932670300	\$95.77	12	\$4.79	\$1.92	\$8.38
022-03-6646	DTR0000337056 -A	GUIDE, ASSEMBLY, RAIL - 54" DOOR, LH	EA	Vapor Stone Rail Systems	5933653800	\$282.02	3	\$14.10	\$5.64	\$24.68
022-03-6647	DTR0000337057 -A	GUIDE, ASSEMBLY, RAIL - 54" DOOR, RH	EA	Vapor Stone Rail Systems	59336537	\$282.02	4	\$14.10	\$5.64	\$24.68
022-03-6676	DTR0000337058 -A	SPINDLE, LRV2	EA	Vapor Stone Rail Systems	5933642000	\$1,832.85	0	\$91.64	\$36.66	\$160.37
022-03-6737	DTR0000337059 -A	FUSE, FS PNL ASSY DR CNTRL, LRV2	EA	Wesco	BK/GBB-15-R 250V	\$7.98	200	\$0.40	\$0.16	\$0.70
022-03-6780	DTR0000337060 -A	CONNECTOR, PSR CORD, LRV2	EA	BREDA TRANSPORTATION INC	R07492700	\$4.00	0	\$0.20	\$0.08	\$0.35
022-03-6791	DTR0000337061 -A	ALARM, HIGH/LOW STEPS, LRV2	EA	Digi-Key Corp	R074818016	\$28.45	16	\$1.42	\$0.57	\$2.49
022-03-6819	DTR0000330686 -A	SWITCH, PROXIMITY,INDUCTIVE,PNP,8MM,40MM LGTH,10-60VDC,CABLE	EA	PEPPERL + FUCHS	NJ2-8GM40-E2	\$115.90	70	\$5.80	\$2.32	\$10.14
022-03-6909	DTR0000323370 -A	BOLT,BEARING F/SWING ARM-ATT.PT, LRV2	EA	Transtech	863707*	\$37.80	180	\$1.89	\$0.76	\$3.31
022-03-6910	DTR0000337063 -A	BOLT, COUPLING; MOTOR HALF COUPLING ASSY., LRV2	EA	Homeyer Industries	DTR0000337063	\$23.11	32	\$1.16	\$0.46	\$2.02

022-03-6919	DTR0000330606 -A	BOLT, HEX HD, M6 X 12MM DUB 933, BRAKE ACT, LRV 2/3	EA	Harrison & Bonini	452009	\$0.10	700	\$0.01	\$0.00	\$0.01
022-03-6966	DTR0000323377 -A	ORIFICE, SAND EJECTOR (5/64")	EA	Faiveley Transport	1064-000	\$10.15	10	\$0.51	\$0.20	\$0.89
022-03-6992	DTR0000330054 -A	BOLT, HEX 1-1/4X4-1/4 STC 507 - TYPE N STC 507	EA	Harrison & Bonini	HHC8ZY 1147414	\$32.14	0	\$1.61	\$0.64	\$2.81
022-03-7024	DTR0000330048 -A	BOLT, HEX, 3/8X1-1/4 STC 507 TYPE N STC 507	EA	Harrison & Bonini	HC8Z 3816114	\$0.19	100	\$0.01	\$0.00	\$0.02
022-03-7036	DTR0000330613 -A	BOLT, HEX, 3/8X5 STC ATT PT TYPE N, MOTOR TRUCK POWER SUPPLY	EA	Harrison & Bonini	HC5Z38165	\$0.62	125	\$0.03	\$0.01	\$0.05
022-03-7118	DTR0000330601 -A	BOLT, HEX, M6 X 45MM, 8.8, BRAKE ACTUATOR, LRV 2/3	EA	Harrison & Bonini	459760	\$0.10	650	\$0.01	\$0.00	\$0.01
022-03-7177	DTR0000330052 -A	BOLT, HEX SCH CAP 5/16"-18 x 1-1/8" long, grade 8 zinc	EA	Harrison & Bonini	SCZ 516181	\$0.52	600	\$0.03	\$0.01	\$0.05
022-03-7188	DTR0000328293 -A	BOLT, M6 X 14 (SPECIAL); BRAKE CALIPER ASSY, LRV2/3	EA	KNORR BRAKE CORP	U14888	\$56.67	312	\$2.83	\$1.13	\$4.96
022-03-7209	DTR0000328294 -A	BOLT, M6 X 45 MM, (SPECIAL); BRAKE CALIPER ASSY., LRV2/3	EA	KNORR BRAKE CORP	B84419/2	\$122.33	150	\$6.12	\$2.45	\$10.70
022-03-7210	DTR0000328301 -A	BOLT, SPECIAL, BRAKE ACTUATOR, LH, LRV 2/3	EA	KNORR BRAKE CORP	B43498/1	\$52.26	120	\$2.61	\$1.05	\$4.57
022-03-7211	DTR0000323371 -A	BOLT, SPECIAL-3/4-10-ATT.PT UNC X 1-1/2, LRV2	EA	Transtech	885211*	\$21.31	30	\$1.07	\$0.43	\$1.86
022-03-7218	DTR0000337065 -A	BUSH, TEFLON, ARTIC SEC, STRUCTURE ASSY, LRV 2/3	EA	Bearing Engineering	R07375562	\$30.92	12	\$1.55	\$0.62	\$2.71
022-03-7233	DTR0000331394 -A	CLAMP, CABLE, 3/4 AIR SUPPLY UNIT(A1)LRV2	EA	KNORR BRAKE CORP	U11102/0875	\$1.72	6	\$0.09	\$0.03	\$0.15
022-03-7240	DTR0000330623 -A	PIN, COTTER, 1/4" DIA X 2" LONG LRV2	EA	Harrison & Bonini	N503P2232B13	\$0.16	150	\$0.01	\$0.00	\$0.01
022-03-7243	DTR0000330621 -A	PIN, COTTER, 1/8" DIA. X 3/4" LONG, LRV2	EA	Harrison & Bonini	N503P1212B13	\$0.03	200	\$0.00	\$0.00	\$0.00
022-03-7244	DTR0000330622 -A	PIN, COTTER, 3/16" DIA X 1-1/2" LONG LRV2	EA	Harrison & Bonini	N503P1724B13	\$0.09	150	\$0.00	\$0.00	\$0.01
022-03-7248	DTR0000337066 -A	DISK, TEFLON, ARTIC SEC, STRUCTURE ASSY, LRV 2/3	EA	Bearing Engineering	R07375563	\$30.92	12	\$1.55	\$0.62	\$2.71
022-03-7277	DTR0000330549 -A	LOCK WASHER - 1-1/4", AC, TRACTION MOTOR	EA	Haryana Global Ltd	41A238183P1	\$3.05	32	\$0.15	\$0.06	\$0.27
022-03-7278	DTR0000326807 -A	RING, RETAINING, EST, DOOR HANGER ASSY. 36", 47", 54", LRV2/3	EA	Vapor Stone Rail Systems	97920999-49	\$0.81	1500	\$0.04	\$0.02	\$0.07



022-03-7279	DTR0000330550 -A	LOCKWASHER, 1 7/8 IN - ATT.PT.,LRV2	EA	Haryana Global Ltd	41A238183P2	\$3.05	80	\$0.15	\$0.06	\$0.27
022-03-7301	DTR0000330520 -A	LCD, DESTINATION SIGN, END, 4"38 SEG 4/G, LRV3	EA	Trans-lite	H-7302-5	\$1,056.00	0	\$52.80	\$21.12	\$92.40
022-03-7322	DTR0000326773 -A	LOCKWASHER, SPLIT M6 SSTL DOOR OPERATOR ASSY AB2 36" LRV2	EA	Vapor Stone Rail Systems	89241206	\$0.41	0	\$0.02	\$0.01	\$0.04
022-03-7349	DTR0000337068 -A	LOWER SUPPORT-ATT PT LRV2	EA	BREDA TRANSPORTATION INC	R07920749	\$116.94	0	\$5.85	\$2.34	\$10.23
022-03-7379	DTR0000328375 -A	NUT, CASTLE M16MM-6 STL BRAKE ACTUATOR LH LRV2/3	EA	Harrison & Bonini	452266	\$1.34	200	\$0.07	\$0.03	\$0.12
022-03-7412	DTR0000330046 -A	NUT, HEX-1/4 STC 542 TYPE N STC 542	EA	Harrison & Bonini	HNZ8 1420	\$0.06	500	\$0.00	\$0.00	\$0.01
022-03-7455	DTR0000330050 -A	NUT, HEX, 3/8STC 542 TYPE N STC 542	EA	Harrison & Bonini	HNZ8 3816	\$0.10	0	\$0.01	\$0.00	\$0.01
022-03-7653	DTR0000330551 -A	NUT, HEX 1 3/4 IN- 16-ATT.PT.,LRV2	EA	Haryana Global Ltd	41A238184P2	\$3.56	80	\$0.18	\$0.07	\$0.31
022-03-7749	DTR0000328872 -A	NUT, REBOUND END- 3/8-11; AIR COMP. RESILIENT MOUNT (A1.10)	EA	KNORR BRAKE CORP	U11862/1	\$152.66	0	\$7.63	\$3.05	\$13.36
022-03-7825	DTR0000328300 -A	NUT, THRUST, MAIN BRAKE ACTUATOR, LRV2	EA	KNORR BRAKE CORP	B22992	\$64.20	145	\$3.21	\$1.28	\$5.62
022-03-7826	DTR0000328922 -A	NUT, TRANSPORT, BRAKE ACTUATOR LH LRV2/3	EA	KNORR BRAKE CORP	B22989	\$155.98	40	\$7.80	\$3.12	\$13.65
022-03-7830	DTR0000337070 -A	PIN, STRUCTURE ASSY, ARTIC, LRV2	EA	BREDA TRANSPORTATION INC	R07375556	\$300.71	4	\$15.04	\$6.01	\$26.31
022-03-7851	DTR0000331382 -A	PLUG, SCREW(AM22X1.5MM)BRK. CMPRSSR, LRV2	EA	KNORR BRAKE CORP	453964	\$8.26	10	\$0.41	\$0.17	\$0.72
022-03-7860	DTR0000337072 -A	PIN, RESILIENT,CAR BODY-TRAILER TRUCK CONNECTOR ASSY, LRV2/3	EA	Metalocaucho	120336	\$469.52	18	\$23.48	\$9.39	\$41.08
022-03-7868	DTR0000326800 -A	RING, RETAINING, EXTERIOR(METRIC)LRV2	EA	Vapor Stone Rail Systems	67122131-02	\$0.41	100	\$0.02	\$0.01	\$0.04
022-03-7873	DTR0000337074 -A	RING NUT, 34.9X4.7 TYPE 142, LRV2	EA	Any Thomas and Betts Distributor	TnB 142	\$0.25	30	\$0.01	\$0.00	\$0.02
022-03-7875	DTR0000337075 -A	NUT, RING, 54.7 X 5.1MM, CODE 144, LRV2/3	EA	Any Thomas and Betts Distributor	TnB 144	\$0.49	0	\$0.02	\$0.01	\$0.04
022-03-8027	DTR0000330604 -A	PIN,ROLL,METRIC,3MM DIA X 18MM LG.STL,BLK OX,DOOR 36",LRV2/3	EA	Harrison & Bonini	67124008-07	\$0.10	300	\$0.01	\$0.00	\$0.01

022-03-8034	DTR0000326801 -A	PIN, ROLL,(METRIC) 6MM DIA X 30 MM, LG, STL BLK OXIDE,	EA	Vapor Stone Rail Systems	67124008-01	\$0.97	0	\$0.05	\$0.02	\$0.08
022-03-8046	DTR0000326782 -A	SCREW, FL HD REC TAMPERPROOF 6-32X.250 LG HIGH/LOW STEP ASSY	EA	Vapor Stone Rail Systems	57312069-07	\$2.85	275	\$0.14	\$0.06	\$0.25
022-03-8054	DTR0000326796 -A	SCREW, FLT HD HEX SKT (METRIC), M6X16MM LG, STL ZNP, LRV2/3	EA	Vapor Stone Rail Systems	67121227-02	\$1.02	110	\$0.05	\$0.02	\$0.09
022-03-8067	DTR0000330044 -A	SCREW,FLT HD HEX SKT(METRIC)M6X10MM LG, GRADE 8, HANGER, LRV	EA	FASTENAL	141387	\$0.12	400	\$0.01	\$0.00	\$0.01
022-03-8070	DTR0000326795 -A	SCREW, FLD REC, 1/4-20-X5, STL ANP, LRV2	EA	Vapor Stone Rail Systems	67121053-37	\$0.92	25	\$0.05	\$0.02	\$0.08
022-03-8248	DTR0000330053 -A	SCREW, HEX SKT HD CAP-ATT.PT 1/4-28X.75 LG STL ZNP LRV2	EA	FASTENAL	93804	\$0.31	200	\$0.02	\$0.01	\$0.03
022-03-8260	DTR0000326769 -A	SCREW, HEX SKT BUTTON HD CAP,M4X8MM LG DOOR PANEL 36" LRV2	EA	Vapor Stone Rail Systems	67121235	\$0.92	200	\$0.05	\$0.02	\$0.08
022-03-8266	DTR0000326772 -A	SCREW, CAP, HEX SKT HD, M8X25MM, SSTL, LRV2 DOOR PANEL ASSY	EA	Vapor Stone Rail Systems	89240540	\$1.02	12	\$0.05	\$0.02	\$0.09
022-03-8314	DTR0000330047 -A	SCREW, PAN HD SLTD-ATT.PT(METRIC)M3X10MM LG. STL ZNP, LRV2	EA	FASTENAL	90855	\$0.05	400	\$0.00	\$0.00	\$0.00
022-03-8413	DTR0000330512 -A	PLUG, SCREW- M18X1.5MM; COMPRESSOR, SUB- ASSY, LRV2	EA	KNORR BRAKE CORP	U11204/18X	\$48.79	12	\$2.44	\$0.98	\$4.27
022-03-8558	DTR0000337080 -A	SCREW, SPECIAL - SEE DWG FOR DIMENSIONS	EA	BREDA TRANSPORTATION INC	R07990123	\$104.69	2	\$5.23	\$2.09	\$9.16
022-03-8562	DTR0000328344 -A	SCREW, STOP, MAIN, BRAKE ACTUATOR, LRV2	EA	KNORR BRAKE CORP	B28178	\$78.38	60	\$3.92	\$1.57	\$6.86
022-03-8574	DTR0000330619 -A	SCREW, M3 X 10 FH SOC CAP, SSTL DOOR HANG, LRV 2/3	EA	Harrison & Bonini	MFHSS310	\$0.10	150	\$0.01	\$0.00	\$0.01
022-03-8651	DTR0000337082 -A	JOINT, UNIVERSAL, 1/2"DRIVE, LRV2	EA	Harrison & Bonini	J19253014	\$0.62	100	\$0.03	\$0.01	\$0.05
022-03-8687	DTR0000330610 -A	WASHER, FLAT, M16 METRIC, BRAKE ACTUATOR, L.H., LRV 2/3	EA	Harrison & Bonini	456724	\$0.07	120	\$0.00	\$0.00	\$0.01

022-03-8838	DTR0000330055 -A	WASHER, FLAT, H/STRENGTH, 1-1/4" CARBON STEEL,STC502 LRV2	EA	Harrison & Bonini	F436SZ 114	\$0.66	30	\$0.03	\$0.01	\$0.06
022-03-9009	DTR0000337083 -A	BEARING TIMKEN, WHEEL SET ASSY, LRV 2/3	EA	Jamaica Bearing	HM124646-90227	\$1,250.99	720	\$62.55	\$25.02	\$109.46
022-03-9010	DTR0000323313 -A	BEARING, PTFE. STL. CENTERING DEVICE, LRV2	EA	Dellner Couplers	6010055040	\$78.76	20	\$3.94	\$1.58	\$6.89
022-03-9014	DTR0000337085 -A	LOCKWASHER, EXTEMAL TOOTHED, 5/16", STEEL PLATED, LRV2	EA	KNORR BRAKE CORP	2236005	\$0.02	0	\$0.00	\$0.00	\$0.00
022-03-9032	DTR0000323372 -A	BEARING, BALL-1206, LRV2	EA	Bearing Engineering	1206 - ETN 9	\$40.57	0	\$2.03	\$0.81	\$3.55
022-03-9035	DTR0000326748 -A	BEARING, BALL, (METRIC) LRV2	EA	Bearing Engineering	INA - LR202-2RSR	\$23.75	8	\$1.19	\$0.48	\$2.08
022-03-9037	DTR0000337086 -A	BEARING, BALL (METRIC)LRV2	EA	Vapor Stone Rail Systems	5931695800	\$30.70	30	\$1.54	\$0.61	\$2.69
022-03-9044	DTR0000337087 -A	BEARING, BALL (METRIC)LRV2	EA	Jamaica Bearing	61807-2RS1	\$104.99	40	\$5.25	\$2.10	\$9.19
022-03-9045	DTR0000331350 -A	KIT, GEARBOX, LRV2 REBUILD; (W/ COMPONENTS)	EA	Alstom Transport	DTR0000331350	\$5,326.58	15	\$266.33	\$106.53	\$466.08
022-03-9046	DTR0000391823 -A	KIT, GEARBOX, MINOR, LRV2 REBUILD	EA	Alstom Transport	DTR0000391823	\$2,884.82	245	\$144.24	\$57.70	\$252.42
022-03-9058	DTR0000337088 -A	BEARING CONNECTING ROD LRV2	EA	KNORR BRAKE CORP	B28825/1*	\$17.96	70	\$0.90	\$0.36	\$1.57
022-03-9091	DTR0000328934 -A	BEARING, TRUST (AX.NEEDLE) BRAKE ACTUATOR, LH, LRV2/3	EA	KNORR BRAKE CORP	B23166	\$16.98	0	\$0.85	\$0.34	\$1.49
022-03-9110	DTR0000328303 -A	WASHER, SAFETY, BRK LVR PVT BLT, BRAKE CALIPER ASSY.,LRV2	EA	KNORR BRAKE CORP	B44744	\$11.20	350	\$0.56	\$0.22	\$0.98
022-03-9111	DTR0000337089 -A	WASHER, SAFETY, BRAKE LEVER, LRV2	EA	KNORR BRAKE CORP	B84466	\$3.18	500	\$0.16	\$0.06	\$0.28
022-03-9159	DTR0000337090 -A	MIRROR, CABINTERIOR, 6" LRV2	EA	ACME SPECIALTY MFG CO	MCB - 2330	\$23.38	12	\$1.17	\$0.47	\$2.05
022-03-9160	DTR0000337091 -A	CURTAIN, LRV2	EA	BREDA TRANSPORTATION INC	R07965011	\$273.84	10	\$13.69	\$5.48	\$23.96
022-03-9168	DTR0000337092 -A	MIRROR, CAB INTERIOR, 14 X 8, LRV2	EA	ACME SPECIALTY MFG CO	MCB - 1353	\$52.87	20	\$2.64	\$1.06	\$4.63
022-03-9219	DTR0000330764 -A	COIL, CONDENSER, LEFT	EA	T & S Trading	539.219L	\$2,034.25	0	\$101.71	\$40.69	\$178.00
022-03-9272	DTR0000330552 -A	SLEEVE, QUILL, GEAR UNIT, LRV2	EA	WABTEC	41A238632P1	\$361.96	15	\$18.10	\$7.24	\$31.67

022-03-9277	DTR0000330553 -A	HOUSING, BEARING,LRV2	EA	WABTEC	41C636396P1*	\$355.89	6	\$17.79	\$7.12	\$31.14
022-03-9280	DTR0000330589 -A	GASKET 5-3/8"ID LRV2	EA	VALLEY RUBBER & GASKET	41A233712P1	\$8.39	0	\$0.42	\$0.17	\$0.73
022-03-9283	DTR0000330554 -A	HOUSING, BEARING, GEAR UNIT, LRV2	EA	WABTEC	41C635620G1	\$750.67	0	\$37.53	\$15.01	\$65.68
022-03-9287	DTR0000330555 -A	O-RING, 5.734 IN ID, GEAR UNIT, LRV 2/3	EA	VALLEY RUBBER & GASKET	41A221572P256	\$1.79	520	\$0.09	\$0.04	\$0.16
022-03-9290	DTR0000330556 -A	PINION SHAFT,GEAR UNIT, LRV2/3	EA	Renold Couplings and Gears	41C635574P1	\$2,916.67	15	\$145.83	\$58.33	\$255.21
022-03-9291	DTR0000330557 -A	SHIM, SET, GEAR UNIT, LRV2/3	EA	WABTEC	41A238650G1	\$39.78	36	\$1.99	\$0.80	\$3.48
022-03-9295	DTR0000330558 -A	PLUG, BRNG HSG (5/8-18), GEAR UNIT, LRV 2/3	EA	Harrison & Bonini	41A233402P1	\$10.12	50	\$0.51	\$0.20	\$0.89
022-03-9296	DTR0000330559 -A	HOUSING, BEARING, GEAR UNIT, LRV2/3	EA	WABTEC	41C635619G1	\$617.55	2	\$30.88	\$12.35	\$54.04
022-03-9336	DTR0000330560 -A	SPACER W/PIN, UPPER, LINE BRKR, ARC CHUTE ASSY, ALL BREDA	EA	WABTEC	41A254243G2	\$120.55	12	\$6.03	\$2.41	\$10.55
022-03-9341	DTR0000330561 -A	SPACER W/PIN, LOWER, LINE BRKR, ARC CHUTE ASSY, ALL BREDA	EA	WABTEC	8865603G5	\$207.69	12	\$10.38	\$4.15	\$18.17
022-03-9712	DTR0000326806 -A	ASSY. RECTIFIER, DOOR OPERATOR ASSY 36" 47" 54' LRV2	EA	Vapor Stone Rail Systems	97120021-48	\$34.77	0	\$1.74	\$0.70	\$3.04
022-03-9839	DTR0000330474 -A	RELAY, VOBC FAR CARD, DEUTSCH RELAYS, INC.	EA	DRI RELAYS, INC.	ETVS4E1BD	\$80.28	30	\$4.01	\$1.61	\$7.02
022-03-9883	DTR0000323353 -A	SHAFT, SUSPENSION BEARING, PANTOGRAPH, LRV2	EA	Transtech	863719	\$63.54	120	\$3.18	\$1.27	\$5.56
022-03-9894	DTR0000337093 -A	BEARING CYLINDRICAL ROLLER LRV2/3	EA	Bearing Engineering	SKF -NJ307ECP	\$98.02	40	\$4.90	\$1.96	\$8.58
022-03-9919	DTR0000326781 -A	SCREW, FLD SKT, TAMPERPROOF, 6-32X.44 LG. SSTL. HIGH/LOW	EA	Vapor Stone Rail Systems	57312069-06	\$2.03	0	\$0.10	\$0.04	\$0.18
022-03-9990	DTR0000330712 -A	SEAL, DRUM, TUG-TIGHT, RED, 9"	EA	Uline	H609R	\$0.39	3000	\$0.02	\$0.01	\$0.03
022-10-7938	DTR0000330080 -A	SLING, NYLON WEB, 4-PLY, 6FT LONG-4"W HT EYE-TO	EA	CARPENTER RIGGING & SUPP	EE4-904X6	\$91.73	6	\$4.59	\$1.83	\$8.03
022-12-2525	DTR0000337094 -A	DISK, TORQUE ARM	EA	Vortech Industries	HI-TAS-10020	\$59.92	140	\$3.00	\$1.20	\$5.24
022-14-0074	DTR0000330562 -A	CONTACT, ARM	EA	WABTEC	41B569866P1	\$613.55	24	\$30.68	\$12.27	\$53.69

022-14-0075	DTR0000330582 -A	SHIELD, LINE BREAKER, LRV2/3	EA	WABTEC	41A326856P1	\$14.51	12	\$0.73	\$0.29	\$1.27
022-14-0076	DTR0000330563 -A	BASE, L.B.	EA	WABTEC	41C656970P5	\$175.91	6	\$8.80	\$3.52	\$15.39
022-14-0079	DTR0000330564 -A	SHIELD	EA	WABTEC	41B569871P1	\$200.01	12	\$10.00	\$4.00	\$17.50
022-14-0138	DTR0000330566 -A	FUSE, 160A, 1600V, 1.085 MOHM CAP.MOD AUX, INV GRP, LRV 2/3	EA	Mersen	A160C 160 -GTI	\$95.31	75	\$4.77	\$1.91	\$8.34
022-14-1651	DTR0000337124 -A	HOLDER, BRUSH, MG PCC	EA	Mersen	BC01-05	\$147.00	20	\$7.35	\$2.94	\$12.86
022-14-1652	DTR0000337125 -A	HOLDER, BRUSH, DOUBL MG , PCC	EA	Mersen	BC01-06	\$199.50	20	\$9.98	\$3.99	\$17.46
022-14-1785	DTR0000337096 -A	FINGER W/SPRING GANG SWITCH	EA	H3 Supplies	ART-7063	\$141.52	15	\$7.08	\$2.83	\$12.38
022-14-5374	DTR0000330674 -A	TRUCK BRAKE, PCC: MAGNET COIL, POLE PIECE	EA	CHARLES OGLE TOOLING	12412	\$430.00	40	\$21.50	\$8.60	\$37.63
022-14-5375	DTR0000330736 -A	COIL, MAGNET, TRUCK BRAKE, PCC	EA	SWIGER COIL SYSTEMS	6742883	\$3,950.0 0	30	\$197.50	\$79.00	\$345.63
022-14-5376	DTR0000337133 -A	PLATE, SIDE, TRUCK BRAKE, PCC	EA	CHARLES OGLE TOOLING	12191	\$950.00	40	\$47.50	\$19.00	\$83.13
022-14-5377	DTR0000330671 -A	FILLER BAR, TRUCK BRAKE, PCC	EA	CHARLES OGLE TOOLING	12192	\$150.00	75	\$7.50	\$3.00	\$13.13
022-14-5378	DTR0000330672 -A	SHOE, TRUCK BRAKE, PCC	EA	CHARLES OGLE TOOLING	12193	\$180.00	100	\$9.00	\$3.60	\$15.75
022-14-6596	DTR0000337105 -A	CAPACITOR, 18000 MFD, 300 VOLT, IVPS IFC, LRV 2/3	EA	Arrow Electronics	3186GN183S300DPA2	\$78.54	275	\$3.93	\$1.57	\$6.87
022-14-9800	DTR0000337106 -A	TIP, BURNING, K-35, MOVABLE	EA	H3 Supplies	ART-7130	\$192.40	24	\$9.62	\$3.85	\$16.84
022-14-9820	DTR0000330567 -A	THYRISTOR, LRV2	EA	WABTEC	41A296305CFP1	\$2,190.6 2	14	\$109.53	\$43.81	\$191.68
022-14-9838	DTR0000337138 -A	MODULE, POWER TRANSISTOR, AUX. INV, PANEL ASSY, LRV2/3	EA	T & S Trading	41A296305DAP2	\$195.70	0	\$9.79	\$3.91	\$17.12
022-14-9901	DTR0000330568 -A	SHIM 2.24" WIDE 2.68" LONG LRV2	EA	WABTEC	41A271985P2	\$18.85	5	\$0.94	\$0.38	\$1.65
022-14-9902	DTR0000330586 -A	SHIM 0.030" THK LRV2	EA	IGS Industries	41A238651P4	\$4.17	75	\$0.21	\$0.08	\$0.37
022-14-9912	DTR0000330570 -A	SPRING, OUTER CONTACT ARM LRV2	EA	WABTEC	2411258P1	\$49.40	24	\$2.47	\$0.99	\$4.32
022-14-9917	DTR0000330572 -A	SPRING, ARCING HORN LRV2	EA	WABTEC	41B569861P1	\$168.89	20	\$8.44	\$3.38	\$14.78
022-14-9918	DTR0000330573 -A	SPRING WITH PLUG LRV2	EA	WABTEC	41A254313G1	\$22.98	0	\$1.15	\$0.46	\$2.01

022-14-9923	DTR0000337140 -A	WEAR RING LRV2	EA	WABTEC	41A330133P1	\$305.00	100	\$15.25	\$6.10	\$26.69
022-14-9925	DTR0000330574 -A	WASHER, LOCKNUT LRV2	EA	WABTEC	8864959P108	\$1.58	48	\$0.08	\$0.03	\$0.14
022-14-9930	DTR0000330593 -A	SPRING LRV2	EA	WABTEC	8823868P1	\$1.31	0	\$0.07	\$0.03	\$0.11
022-14-9932	DTR0000330576 -A	SLEEVE, INSULATION 1/2" LONG LRV2	EA	WABTEC	41A232382P1	\$5.73	35	\$0.29	\$0.11	\$0.50
022-14-9935	DTR0000330590 -A	SLEEVE, COUPLING, 42 TEETH, LRV2	EA	Renold Couplings and Gears	4736-0525-500	\$276.04	75	\$13.80	\$5.52	\$24.15
022-14-9937	DTR0000337107 -A	SHIM, 3.600" OD, 0.042 IN THICK GEAR UNIT, LRV2/3	EA	IGS Industries	FBSH-4	\$1.36	70	\$0.07	\$0.03	\$0.12
022-14-9939	DTR0000330587 -A	SHIM, 0.007" THK LRV2	EA	IGS Industries	41A238651P2	\$5.10	0	\$0.26	\$0.10	\$0.45
022-14-9953	DTR0000337108 -A	GASKET, GROUND BUSH HOUSING	EA	VALLEY RUBBER & GASKET	022-14-9953 - GASKET	\$2.01	300	\$0.10	\$0.04	\$0.18
022-14-9957	DTR0000337109 -A	FINGER ASSEMBLY LRV2	EA	WABTEC	8860832G1	\$19.05	6	\$0.95	\$0.38	\$1.67
022-14-9958	DTR0000337110 -A	END RING 8.08' 00 LRV2	EA	WABTEC	41B532948P1	\$286.62	6	\$14.33	\$5.73	\$25.08
022-14-9979	DTR0000337114 -A	BLOWOUT COIL WITH SUPPORT LRV2	EA	MAC Products	41B569868P3*	\$760.38	12	\$38.02	\$15.21	\$66.53
022-14-9987	DTR0000330580 -A	ADHESIVE, RTV SILMATE LRV2	EA	WABTEC	497A806P60	\$45.09	12	\$2.25	\$0.90	\$3.95
022-14-9992	DTR0000337115 -A	SENSOR, THERMISTOR, 100,000 OHM, LVPS, LRV2/3	EA	WABTEC	41A296328AFP2	\$144.42	240	\$7.22	\$2.89	\$12.64
022-14-9997	DTR0000337116 -A	BRUSH, GROUND, CARBON W/PIGTAIL, METITE GRDL,MOTOR/TRLR TRK	EA	Morgan AM&T (National Electric Carbon)	8828571P1	\$19.97	560	\$1.00	\$0.40	\$1.75
022-15-2493	DTR0000337117 -A	FUSE, 600V, 25 AMP, DUAL ELEMENT, TIME DELAY	EA	Grainger	BUSSMAN-FRS-R25	\$18.79	0	\$0.94	\$0.38	\$1.64
022-16-2726	DTR0000330655 -A	CARBON, INSERT, HISTORIC/PCC SHOE, GR MY7A2	EA	Mersen	WAB-14	\$5.90	2750	\$0.30	\$0.12	\$0.52
022-16-3230	DTR0000337153 -A	SHUNT, TYPE J6	EA	WABTEC	19359	\$43.03	12	\$2.15	\$0.86	\$3.77
022-16-3625	DTR0000337118 -A	SHOE, TROLLEY, W/CARBON, PCC	EA	WESTERN SIERRAS INC	ART-6965	\$81.48	125	\$4.07	\$1.63	\$7.13
022-18-1405	DTR0000328122 -A	CONTACT, LIMIT RELAY, AUX FINGER, PCC	EA	Bombardier Transportation	0899363G01	\$45.10	40	\$2.26	\$0.90	\$3.95
022-18-2180	DTR0000337158 -A	RING, CONTACT, ACCELERATOR (WESTINGHOUSE)	EA	Bombardier Transportation	30C0889H01	\$199.10	20	\$9.96	\$3.98	\$17.42

022-18-2181	DTR0000328105 -A	ROLLER, ACCEL, PCC	EA	Bombardier Transportation	33C0009G08	\$1,278.2 0	6	\$63.91	\$25.56	\$111.84
022-18-2431	DTR0000328877 -A	FINGER, MAIN, ACCELERATOR (WESTINGHOUSE)	EA	Affinity Resources	1242-342	\$135.26	45	\$6.76	\$2.71	\$11.84
022-18-2451	DTR0000328111 -A	CLAMP, RIBBON	EA	Bombardier Transportation	70D0503H01	\$176.00	200	\$8.80	\$3.52	\$15.40
022-18-2518	DTR0000330038 -A	RESISTOR, RIBBON 29 OHM	EA	Bombardier Transportation	80A0811H07	\$94.60	150	\$4.73	\$1.89	\$8.28
022-18-2985	DTR0000328119 -A	SHUNT, LIMIT, RELAY	EA	Bombardier Transportation	527D188G36	\$166.10	0	\$8.31	\$3.32	\$14.53
022-18-4316	DTR0000331420 -A	TIP/SILVER, CONTACTOR, W/PCC	EA	Hoyt Corp	R555	\$46.70	190	\$2.33	\$0.93	\$4.09
022-18-4336	DTR0000337160 -A	CONTACT, LIMIT RELAY, FRONT, PCC	EA	Bombardier Transportation	1250990	\$765.60	0	\$38.28	\$15.31	\$66.99
022-18-4888	DTR0000331422 -A	BRUSH, CARBON, W/H MOTOR/GEN. 1/2" X 3/4" X 1-1/2"	EA	Homewood Sales	120A537G09	\$10.20	126	\$0.51	\$0.20	\$0.89
022-18-6641	DTR0000330037 -A	RELAY, LIMIT, GRAPHITE CONTACTOR	EA	Bombardier Transportation	80D0545H04	\$118.80	40	\$5.94	\$2.38	\$10.40
022-18-7076	DTR0000331421 -A	TIP, CONTACTOR, W/PCC	EA	Hoyt Corp	RW590	\$5.45	250	\$0.27	\$0.11	\$0.48
022-18-7139	DTR0000337122 -A	RELAY, DOOR, MILAN CARS	EA	Cavazzuti SRL	EB 4.101	\$669.90	5	\$33.50	\$13.40	\$58.62
022-18-7585	DTR0000337162 -A	CONTACT, SILVER-REAR-LIMIT RELAY, PCC	EA	Bombardier Transportation	1586623*	\$1,019.7 0	14	\$50.99	\$20.39	\$89.22
022-18-7605	DTR0000337163 -A	BRUSH, CARBON, TRACTION MOTOR, WEST. 1432	EA	Mersen	WE-872	\$14.07	300	\$0.70	\$0.28	\$1.23
022-18-8009	DTR0000328123 -A	BRUSH, CARBON, W/H MOTOR/GEN. 3/8" X 3/4" X 1-1/4"	EA	Bombardier Transportation	120A506G04*	\$28.60	150	\$1.43	\$0.57	\$2.50
022-18-8160	DTR0000328098 -A	KIT, INTERLOCK ASSY. W/O BASE & SHIELD, PCC	EA	Bombardier Transportation	526D754KT01	\$1,233.1 0	25	\$61.66	\$24.66	\$107.90
022-18-8161	DTR0000326819 -A	KIT, INTERLOCK ASSY. W/O BASE & SHIELD, DOUBLE ARM, PCC	EA	Bombardier Transportation	526D754KT02	\$2,599.3 0	20	\$129.97	\$51.99	\$227.44
022-18-8162	DTR0000326817 -A	KIT, INTERLOCK ASSY. W/O BASE & SHIED, PCC	EA	Bombardier Transportation	526D754KT03	\$2,508.0 0	22	\$125.40	\$50.16	\$219.45
022-18-8164	DTR0000326818 -A	KIT, INTERLOCK ASSY. WITN CONNECTING LINK, PCC	EA	Bombardier Transportation	526D752KT02	\$2,711.5 0	17	\$135.58	\$54.23	\$237.26
022-30-0532	DTR0000331434 -A	CORD, PASS. STOP REQUEST (SOLD @ 1000' / COIL)	FT	Trans-lite	XE-99009	\$0.65	12	\$0.03	\$0.01	\$0.06

022-30-0588	DTR0000330513 -A	O-RING, 13/16" O.D. (P/O LRK503,505)	EA	KNORR BRAKE CORP	756728	\$0.14	0	\$0.01	\$0.00	\$0.01
022-30-0947	DTR0000330691 -A	TUBING, HEAVY DUTY, HEATSHRINKABLE W/ADHESIVE, 250-750 MCM	EA	Wesco	ITCN-2000-48	\$48.73	24	\$2.44	\$0.97	\$4.26
022-30-1372	DTR0000337165 -A	U-BOLT, 1/4-20 (COMMONLY AVAILABLE)	EA	Allen Transit Services	LR72	\$4.01	10	\$0.20	\$0.08	\$0.35
022-30-1782	DTR0000330660 -A	LAMP, INDICATOR PANEL	EA	NEWARK ELECTRONICS	27F1021	\$0.54	1400	\$0.03	\$0.01	\$0.05
022-30-3142	DTR0000337127 -A	WIPER BLADE, TRICO, 63-151	EA	Center Hardware	TRICO, 63-151	\$13.38	12	\$0.67	\$0.27	\$1.17
022-30-3143	DTR0000337128 -A	WIPER BLADE, TRICO, 63-120	EA	Any Trico Distributor	Trico 63-120	\$14.41	16	\$0.72	\$0.29	\$1.26
022-30-3483	DTR0000323374 -A	BEARING, NEEDLE, SEALED, UPPER GUIDE ASSY, PANTOGRAPH, LRV 2/3	EA	Transtech	PANTO-E20500	\$131.34	312	\$6.57	\$2.63	\$11.49
022-30-3515	DTR0000323356 -A	SHUNT, PANTOGRAPH, 11.81" OAL, 1/0 WIRE & CONNECTOR LRV2	EA	Transtech	887305	\$20.87	90	\$1.04	\$0.42	\$1.83
022-30-3742	DTR0000337130 -A	LAMP, MIN, D C BAYONET, STEPWELL	EA	Wesco	GE-1229	\$9.34	2000	\$0.47	\$0.19	\$0.82
022-30-4034	DTR0000326730 -A	BLOCK ASSY	EA	Vapor Stone Rail Systems	15424088	\$45.14	0	\$2.26	\$0.90	\$3.95
022-30-4037	DTR0000326731 -A	COVER ASSY, CONTACT	EA	Vapor Stone Rail Systems	15424234	\$21.66	0	\$1.08	\$0.43	\$1.89
022-30-4040	DTR0000326732 -A	BASE, CONTACT, LOWER	EA	Vapor Stone Rail Systems	15426127	\$65.27	0	\$3.26	\$1.31	\$5.71
022-30-4049	DTR0000326734 -A	BASE, CONTACT, UPPER	EA	Vapor Stone Rail Systems	15434071	\$157.08	0	\$7.85	\$3.14	\$13.74
022-30-4308	DTR0000330680 -A	LAMP, MIN, BAYONET	EA	Omega Pacific Electrical Supply Inc.	GE# 27749	\$2.26	1600	\$0.11	\$0.05	\$0.20
022-30-5694	DTR0000330667 -A	CONNECTOR, CORD ASSY. PASS REQUEST	EA	NOR CAL SUPPLY	MS51844-26	\$4.70	550	\$0.24	\$0.09	\$0.41
022-30-7947	DTR0000330096 -A	LAMP, HEADLIGHT, MILAN, 24 VOLT	EA	Wesco	GE 4579	\$21.59	29	\$1.08	\$0.43	\$1.89
022-30-8254	DTR0000330626 -A	NUT, HEX JAM, 1 1/4, PCC	EA	Harrison & Bonini	HNJP8 114	\$0.05	300	\$0.00	\$0.00	\$0.00
022-30-8265	DTR0000337134 -A	SEAL	EA	Wesco	5263	\$0.98	60	\$0.05	\$0.02	\$0.09
022-31-0073	DTR0000337135 -A	RELAY, MOTOR, COMPRESSOR, LRV2	EA	Affinity Resources	1-693-987054	\$434.92	12	\$21.75	\$8.70	\$38.06
022-31-0174	DTR0000323375 -A	ROD, GUIDE, LOWER ASSY., LRV2	EA	Transtech	PANTO-E30000	\$1,444.50	12	\$72.23	\$28.89	\$126.39



022-31-2412	DTR0000323376 -A	BEARING ASSY, NEEDLE ROLLER	EA	Transtech	PANTO-E30400	\$188.53	192	\$9.43	\$3.77	\$16.50
022-31-2549	DTR0000326729 -A	SPRING, LIFT	EA	Vapor Stone Rail Systems	15010968	\$9.05	0	\$0.45	\$0.18	\$0.79
022-31-2573	DTR0000330657 -A	SWITCH, PRESSURE WAVE, DOOR SENSITIVE EDGE	EA	NEOPART DIV OF NEOPLAN	CF2401022-033	\$74.16	0	\$3.71	\$1.48	\$6.49
022-31-2608	DTR0000326733 -A	BLOCK, CONTACT	EA	Vapor Stone Rail Systems	15426128	\$13.83	0	\$0.69	\$0.28	\$1.21
022-31-3076	DTR0000330694 -A	TOOL, TRACK SWITCH (MIN ORDER QTY = 50)	EA	R B HORNBERGER CO	7689-B	\$58.65	75	\$2.93	\$1.17	\$5.13
022-31-3082	DTR0000330123 -A	BLOCK, WHEEL, 16.5" RADIUS (HISTORIC)	EA	GALES CREEK ENTERPRISES	6NWS165	\$33.58	0	\$1.68	\$0.67	\$2.94
022-31-4201	DTR0000337142 -A	SWITCH, STRIP- LG=1, HANDICAPPED STOP REQ. LRV 2/3	EA	McMaster Carr	7571K21- BLACK	\$48.96	18	\$2.45	\$0.98	\$4.28
022-31-4330	DTR0000330082 -A	FITTING, GREASE, 90 DEG 1/4 SAE, LRV1&2	EA	Center Hardware	88886	\$1.23	72	\$0.06	\$0.02	\$0.11
022-50-5014	DTR0000330108 -A	TACHOMETER, ATCS, LRV2	EA	SCHALTBAU	DF16/1S20.110DAC.EF 2	\$3,027.8 7	150	\$151.39	\$60.56	\$264.94
022-50-5041	DTR0000330730 -A	PRINTED BOARD ASSY- TRAINLINE FILTER (BREDA TLFIL6)	EA	Thales Canada Transportation Solutions	401-2-00339-AA Y	\$995.22	2	\$49.76	\$19.90	\$87.08
022-50-5330	DTR0000330729 -A	PRINTED BOARD ASSY. OUTPUT RELAYS (ALSO WAYS) ATCS	EA	Thales Canada Transportation Solutions	401-2-00058	\$5,136.9 4	100	\$256.85	\$102.74	\$449.48
022-50-5338	DTR0000330728 -A	RELAY- LATCHING, IRU+DU, ACS	EA	Thales Canada Transportation Solutions	400-3-00800	\$629.13	25	\$31.46	\$12.58	\$55.05
022-50-5340	DTR0000337143 -A	RELAY, IRU+DU, ATCS	EA	Thales Canada Transportation Solutions	400-3-00329	\$237.95	30	\$11.90	\$4.76	\$20.82
022-50-5366	DTR0000330731 -A	PRINTED BOARD ASSY - T/R (TYPE-AAN); ATCS, LRV2/3	EA	Thales Canada Transportation Solutions	401-2-00368-AAN	\$2,381.4 1	0	\$119.07	\$47.63	\$208.37
022-51-1120	DTR0000330069 -A	HAMMER, GONG, BRASS ALLOY, ( 0.8938 LB )	EA	California Castings	PATTERN-01659*	\$78.51	25	\$3.93	\$1.57	\$6.87
022-51-1641	DTR0000330070 -A	BELL, BRASS	EA	California Castings	PATTERN-01788*	\$118.02	40	\$5.90	\$2.36	\$10.33
022-51-1642	DTR0000330072 -A	HAMMER, BELL, BRASS	EA	California Castings	PATTERN-01788A*	\$33.65	40	\$1.68	\$0.67	\$2.94
022-51-1643	DTR0000330076 -A	HOOK, BELL, BRASS	EA	California Castings	PATTERN-01788B*	\$17.49	40	\$0.87	\$0.35	\$1.53
022-51-1644	DTR0000330077 -A	BRACKET, BELL, BRASS	EA	California Castings	PATTERN-01788C*	\$30.77	40	\$1.54	\$0.62	\$2.69

022-51-1645	DTR0000330073 -A	ARM, MOUNTING, BELL, BRASS	EA	California Castings	PATTERN-01788D*	\$65.40	40	\$3.27	\$1.31	\$5.72
022-51-1646	DTR0000381182 -A	POST, CABLE CAR BELL PART	EA	California Castings	1789	\$3.91	40	\$0.20	\$0.08	\$0.34
022-51-1785	DTR0000330079 -A	STAND, GONG, BRASS ALLOY, ( 2.1625 LB )	EA	California Castings	PATTERN-01796*	\$228.69	25	\$11.43	\$4.57	\$20.01
022-51-1786	DTR0000381183 -A	BOLT, CABLE CAR GONG PART	EA	California Castings	1796A	\$154.96	25	\$7.75	\$3.10	\$13.56
022-51-1787	DTR0000330074 -A	NUT, GONG, BRASS ALLOY, ( 0.5 LB )	EA	California Castings	PATTERN-01796N*	\$26.04	25	\$1.30	\$0.52	\$2.28
022-51-2830	DTR0000330067 -A	GONG, CABLE CAR, BRASS	EA	California Castings	PATTERN-105*	\$230.37	25	\$11.52	\$4.61	\$20.16
022-51-3320	DTR0000337145 -A	HINGE, CENTER, GRIP,STEEL: ASTM A148-65,CLASS 120-95,BN ?	EA	RIDGE FOUNDRY, INC	PATTERN-421*	\$205.80	36	\$10.29	\$4.12	\$18.01
022-51-4240	DTR0000337149 -A	CROTCH, GRIP, STEEL, 30 LB. EA.	EA	RIDGE FOUNDRY, INC	PATTERN-1230-1*	\$247.80	0	\$12.39	\$4.96	\$21.68
022-51-4584	DTR0000337152 -A	DOG, RATCHET WHEEL, REAR WHEEL BRAKE, STEEL	EA	RIDGE FOUNDRY, INC	PATTERN-1250*	\$44.73	0	\$2.24	\$0.89	\$3.91
022-51-6060	DTR0000330075 -A	HOLDER, SPRING (WIDE END), BRASS: SAE 660, ? LB/EA	EA	California Castings	PATTERN-4527*	\$45.04	8	\$2.25	\$0.90	\$3.94
022-55-0120	DTR0000323365 -A	KIT, SHUNTS AND MOUNTING HARDWARE, PANTOGRAPH, LRV2	EA	Transtech	86300K	\$336.97	75	\$16.85	\$6.74	\$29.48
022-55-0182	DTR0000323312 -A	CONTACTS, FIXED, L.H., ELECT. COUPLER HEAD, LRV2/3	EA	Dellner Couplers	28170	\$28.27	400	\$1.41	\$0.57	\$2.47
022-55-0186	DTR0000323310 -A	CONTACTS, MOVING, R.H., ELECT. COUPLER HEAD, LRV2/3	EA	Dellner Couplers	1036156	\$39.58	2500	\$1.98	\$0.79	\$3.46
022-55-0277	DTR0000328888 -A	SWITCH & BRACKET ASSY, RH, DOOR STEP, LRV 2/3	EA	Vapor Stone Rail Systems	57616532	\$196.12	36	\$9.81	\$3.92	\$17.16
022-55-0278	DTR0000328889 -A	SWITCH & BRACKET ASSY, LH, DOOR STEP, LRV 3	EA	Vapor Stone Rail Systems	57616490	\$107.36	36	\$5.37	\$2.15	\$9.39
022-55-0396	DTR0000330716 -A	GROUND BRUSH, CARBON, STONE SAFETY, MOTOR LRV2/3	EA	Mersen	DTR0000330716	\$13.55	50	\$0.68	\$0.27	\$1.19
022-55-0403	DTR0000330579 -A	CONE, BEARING, LRV2	EA	Jamaica Bearing	XC16687CA USA CV06	\$387.79	52	\$19.39	\$7.76	\$33.93
022-55-0410	DTR0000337155 -A	SWITCH, PUSH TALK, LRV2	EA	TRANSMED SYSTEMS	35-1264-101	\$334.25	0	\$16.71	\$6.68	\$29.25
022-55-0413	DTR0000337156 -A	SWITCH, CAB, INTERC, LRV2	EA	TRANSMED SYSTEMS	35-1262-101	\$334.25	2	\$16.71	\$6.68	\$29.25

022-55-0458	DTR0000337161 -A	PLUG PIN KIT, HVAC, 37V, BACK SHELL	EA	T & S Trading	HVACBSPKIT	\$71.07	2	\$3.55	\$1.42	\$6.22
022-55-0482	DTR0000337166 -A	PIN, DOOR LOCK OUT, LRV2	EA	Accu-Swiss Inc	92370-01	\$2.12	7000	\$0.11	\$0.04	\$0.19
022-55-0492	DTR0000330682 -A	LAMP (VETAG CODE CONTROL PANEL)	EA	Omega Pacific Electrical Supply Inc.	656	\$3.20	260	\$0.16	\$0.06	\$0.28
022-55-0494	DTR0000331376 -A	LED, RED, 7 CLUSTER 24 VOLT OPERATOR CNSL EMRGNCY MSHRM LRV2	EA	EESCO	800T-N319R	\$30.14	50	\$1.51	\$0.60	\$2.64
022-72-6175	DTR0000337167 -A	BRUSH, GRD AXLE	EA	Mersen	C-4613	\$44.37	40	\$2.22	\$0.89	\$3.88
022-90-0154	DTR0000330024 -A	SPRING, RELEASE, BRAKE BEAM, STEEL	EA	Funk Linko Inc	DTR0000330024	\$15.34	80	\$0.77	\$0.31	\$1.34
022-90-0166	DTR0000330040 -A	HANGER BAR, 1/4" OFFSET, GRIP, STEEL	EA	B C H MFG CO INC	HANGER-1/4"PER-SAMPLE/DRG	\$124.95	36	\$6.25	\$2.50	\$10.93
022-90-0167	DTR0000330039 -A	HANGER BAR, 1/2" OFFSET, GRIP, STEEL	EA	B C H MFG CO INC	HANGER-1/2"PER-SAMPLE/DRG	\$124.95	36	\$6.25	\$2.50	\$10.93
022-90-0168	DTR0000330042 -A	HANGER BAR, 3/4" OFFSET, GRIP, STEEL	EA	B C H MFG CO INC	HANGER-3/4"PER-SAMPLE/DRG	\$124.95	36	\$6.25	\$2.50	\$10.93
022-90-0169	DTR0000330041 -A	HANGER BAR, 1" OFFSET, GRIP, STEEL	EA	B C H MFG CO INC	HANGER-1"PER-SAMPLE/DRWG	\$124.95	12	\$6.25	\$2.50	\$10.93
022-90-0224	DTR0000330695 -A	TREAD, STEPEDGE, WHITE, RUB. COV. METAL, 5/16 "X 3" X 36"	EA	R C A RUBBER CO	TREAD-3-INCH-BY-DESCRIPT	\$58.06	72	\$2.90	\$1.16	\$5.08
022-91-2027	DTR0000328129 -A	BRUSH, CARBON, ELECTRICAL, DC MOTOR, CABLE MACHINERY	EA	Mersen	GE-314-GRADE-2065	\$10.58	200	\$0.53	\$0.21	\$0.93
022-91-6005	DTR0000337172 -A	BEARINGS, MCGILL, TR4K.ROL	EA	Any McGill Distributor	PCF324	\$508.20	30	\$25.41	\$10.16	\$44.47
023-10-0788	DTR0000330685 -A	LENS, MARKER LIGHT, AMBER	EA	Grainger	110-15A-PETERSON	\$1.47	18	\$0.07	\$0.03	\$0.13
023-10-1262	DTR0000330684 -A	LENS, MARKER LIGHT, RED	EA	Grainger	110-15R-PETERSON	\$1.47	16	\$0.07	\$0.03	\$0.13
023-99-0118	DTR0000326776 -A	DOOR EDGE - SENSITIVE, 78" LONG	EA	Vapor Stone Rail Systems	5792640800	\$202.22	4	\$10.11	\$4.04	\$17.69
024-10-0035	DTR0000337218 -A	RELAY, LOCK-OUT - COMPLETE; WESTINGHOUSE- URA-12,PCC	EA	T & S Trading	1460468	##### #	4	\$525.30	\$210.12	\$919.28
024-10-0047	DTR0000337182 -A	ROLLER, SHOE, BRAKE, WEST. A-2 BRAKE UNIT, PCC	EA	WABTEC	525567	\$30.60	40	\$1.53	\$0.61	\$2.68
024-10-0067	DTR0000331432 -A	FILTER, AIR, MILAN, PCC	EA	Center Hardware	Wix - 46184	\$18.53	12	\$0.93	\$0.37	\$1.62

024-10-0102	DTR0000337183 -A	KIT, CONTROLLER SEGMENTS, K-35-KK, MILAN	EA	WABTEC	13379	##### #	2	\$727.50	\$291.00	\$1,273.13
024-10-0103	DTR0000330107 -A	SHOCK ABSORBER ROTARY ASSY, PCC	EA	ITT - ENIDINE	0715595-000	\$605.00	12	\$30.25	\$12.10	\$52.94
024-10-0104	DTR0000330478 -A	SHOCK ABSORBER LINK ASSY. PCC	EA	ITT - ENIDINE	0708170-033	\$205.00	24	\$10.25	\$4.10	\$17.94
024-10-0146	DTR0000328121 -A	SHUNT, WITH CLIPS, TYPE UMA25A & UMA25C, LINE SWITCHES	EA	Bombardier Transportation	08C5097G01	\$64.90	54	\$3.25	\$1.30	\$5.68
024-10-0160	DTR0000337222 -A	AIR GAUGE, MILAN, 47LB/36 BARS (CERTIFIED)	EA	T & S Trading	BEACH130551HG	\$642.60	10	\$32.13	\$12.85	\$56.23
024-10-0166	DTR0000326815 -A	RESISTOR ASSEMBLY, R1-R2 TYPE WH W/WELDED TERMINALS	EA	Bombardier Transportation	527D023A12	\$235.40	18	\$11.77	\$4.71	\$20.60
024-10-0169	DTR0000328278 -A	CATCHER ASSEMBLY, EARL #11, PCC	EA	GAR-REN TOOL & MACHINE CO	11	\$5,403.75	24	\$270.19	\$108.08	\$472.83
024-10-0175	DTR0000328099 -A	ARMATURE, "COMPLETE ASSEMBLY", LINE SWITCH, WESTINGHOUSE, PCC	EA	Bombardier Transportation	MUNIUMA-25CARMASSY	\$2,842.40	10	\$142.12	\$56.85	\$248.71
024-10-0181	DTR0000330651 -A	BOX, WALL MOUNT "TAKE ONE" 4"X9" STYRENE	EA	Any Hardware Distributor	TBA	\$10.00	25	\$0.50	\$0.20	\$0.88
024-10-0182	DTR0000337187 -A	TIP/LINE BREAKER(WESTINGHOUSE)	EA	Bombardier Transportation	18D9643H01	\$27.37	30	\$1.37	\$0.55	\$2.39
024-10-0185	DTR0000328281 -A	POLE, TROLLEY (POLE ONLY), PCC	EA	GAR-REN TOOL & MACHINE CO	1669-D-1	\$706.41	0	\$35.32	\$14.13	\$61.81
024-10-0186	DTR0000326727 -A	WINDSHIELD WIPER MOTOR, PCC	EA	SYRACUSE DIESEL & ELECTRIC	SDE40V-KT	\$334.79	6	\$16.74	\$6.70	\$29.29
024-10-0189	DTR0000328882 -A	ARM, WINDSHIELD WIPER, PANTOGRAPH, 22"	EA	Affinity Resources	WWJ200-464	\$98.82	6	\$4.94	\$1.98	\$8.65
024-10-0200	DTR0000331428 -A	DOOR, TAIL LIGHT	EA	Trans-lite	DE-64076	\$7.43	0	\$0.37	\$0.15	\$0.65
024-10-0204	DTR0000331435 -A	LENS, RED, TAIL LIGHT	EA	Trans-lite	DE-96302	\$140.80	0	\$7.04	\$2.82	\$12.32
024-10-0207	DTR0000328285 -A	NUT, SHUNT, 5/16-24 NF 2, TROLLEY POLE	EA	GAR-REN TOOL & MACHINE CO	1669-D-9	\$14.70	12	\$0.73	\$0.29	\$1.29
024-10-0209	DTR0000328282 -A	SHUNT, COPPER, SMALL, TROLLEY POLE	EA	GAR-REN TOOL & MACHINE CO	1669-D-8	\$34.44	12	\$1.72	\$0.69	\$3.01
024-10-0210	DTR0000337189 -A	SADDLE, FC, TROLLEY POLE	EA	H3 Supplies	ART-7080	\$352.28	12	\$17.61	\$7.05	\$30.82
024-10-0211	DTR0000337408 -A	BEARING (SADDLE) TROLLEY POLE	EA	H3 Supplies	019647-2000	\$101.37	12	\$5.07	\$2.03	\$8.87

024-10-0212	DTR0000337409 -A	CAP SCREW, SPECIAL, TROLLEY POLE	EA	H3 Supplies	019358-2000	\$90.15	12	\$4.51	\$1.80	\$7.89
024-10-0216	DTR0000330088 -A	ARM, DOOR CONTROL, #1 & #3, PCC	EA	CHARLES OGLE TOOLING	A03-816-01	\$160.00	0	\$8.00	\$3.20	\$14.00
024-10-0217	DTR0000330089 -A	ARM, DOOR CONTROL #2, PCC	EA	CHARLES OGLE TOOLING	A03-816-02	\$160.00	0	\$8.00	\$3.20	\$14.00
024-10-0218	DTR0000330090 -A	ARM, DOOR CONTROL #4, PCC	EA	CHARLES OGLE TOOLING	A03-816-03	\$160.00	6	\$8.00	\$3.20	\$14.00
024-10-0221	DTR0000326811 -A	SWITCH, CAM. ACCELERATOR, PCC	EA	Bombardier Transportation	05B9826G17	\$363.00	236	\$18.15	\$7.26	\$31.76
024-10-0222	DTR0000328103 -A	ARMATURE ASSY./UMK 334, PCC	EA	Bombardier Transportation	05B4233G02	\$1,345.30	39	\$67.27	\$26.91	\$117.71
024-10-0236	DTR0000331413 -A	BRIDGE PLATE, 45-1/4", WHEEL CHAIR, PCC	EA	Zorin Material Handling	MUNI-PCC-BP	\$2,085.90	8	\$104.30	\$41.72	\$182.52
024-10-0238	DTR0000331414 -A	BRIDGE PLATE, #496, WHEEL CHAIR, PCC	EA	Zorin Material Handling	MINI-496-BP	\$1,922.70	0	\$96.14	\$38.45	\$168.24
024-10-0282	DTR0000337231 -A	SANDWICH- RUBBER, FOR SUPER RESILIENT WHEEL, PCC	EA	VULCANITE PTY CORP	TFT-004	\$532.95	125	\$26.65	\$10.66	\$46.63
024-10-0303	DTR0000337192 -A	PIN, ACCEL. WEST, 5-1/2", PCC	EA	Bombardier Transportation	30C0891H02	\$74.91	50	\$3.75	\$1.50	\$6.55
024-10-0346	DTR0000337193 -A	SLACK ADJUSTER, MANUAL, W-2/CAR 798, PCC	EA	Funk Linko Inc	024-10-0346	\$266.04	0	\$13.30	\$5.32	\$23.28
024-10-0365	DTR0000337194 -A	FLOORING, TRANSIT RUBBER, BLACK,RIBBED, 3/16"X36"X10YDS, PCC	EA	RCA Rubber	AG660360010Y	\$314.13	0	\$15.71	\$6.28	\$27.49
024-10-0383	DTR0000330673 -A	BAR, SEPARATOR, TRACK BRAKE, PCC	EA	CHARLES OGLE TOOLING	3557-003	\$180.00	0	\$9.00	\$3.60	\$15.75
024-10-0406	DTR0000330091 -A	SAND FUNNEL, B-2, PCC	EA	CHARLES OGLE TOOLING	M-1050-012	\$550.00	0	\$27.50	\$11.00	\$48.13
024-10-0412	DTR0000337197 -A	SPRING, TRACK BRAKE, NEW STYLE, PCC	EA	Neotech Springs	024-10-0412	\$51.09	16	\$2.55	\$1.02	\$4.47
024-10-0413	DTR0000330092 -A	BUMPER ASSEMBLY, TRACK BRAKE, B-2 TRUCK, PCC	EA	CHARLES OGLE TOOLING	22579	\$46.00	45	\$2.30	\$0.92	\$4.03
024-10-0434	DTR0000326737 -A	STEP, TREADLE, PCC	EA	Vapor Stone Rail Systems	58436394	\$821.16	4	\$41.06	\$16.42	\$71.85
024-10-0451	DTR0000337201 -A	RING, CENTER BEARING, LUBRICATED, PCC	EA	LUBRITE TECHNOLOGIES	3391001-C	\$1,421.85	12	\$71.09	\$28.44	\$124.41
024-10-0556	DTR0000337202 -A	PIN, BRAKE SHOE ROLLER, PCC	EA	Vortech Industries	FR-2287	\$12.27	38	\$0.61	\$0.25	\$1.07
024-10-0577	DTR0000330012 -A	PINION GEAR, HELICA, MILANO	EA	BEARING AGENCIES INC	GR-5.75MOD-S13RH	\$1,012.29	28	\$50.61	\$20.25	\$88.58
024-10-0578	DTR0000337203 -A	CONTROLLER, K-TIP, 1" WIDE, PCC	EA	Light Rail Products	ART-7003	\$163.20	0	\$8.16	\$3.26	\$14.28

024-10-0579	DTR0000337204 -A	CONTROLLER, K-TIP, 3/4" WIDE, PCC	EA	Light Rail Products	ART-7004	\$153.00	0	\$7.65	\$3.06	\$13.39
024-10-0582	DTR0000337205 -A	BASE, PORELAIN, FLUSH, PCC	EA	H3 Supplies	ART-7000	\$13.98	15	\$0.70	\$0.28	\$1.22
024-10-0584	DTR0000337207 -A	BASE, PORCELAIN, HIGH, TWO PIECE, PCC	EA	H3 Supplies	ART-7002	\$22.51	8	\$1.13	\$0.45	\$1.97
024-10-0627	DTR0000330083 -A	SPANNER, SNAKE EYE, 8X1", PCC	EA	Center Hardware	MAG-77	\$3.49	0	\$0.17	\$0.07	\$0.31
024-10-0628	DTR0000330081 -A	SPANNER, SNAKE EYE, 10X1", PCC	EA	Center Hardware	MAG-78	\$3.80	52	\$0.19	\$0.08	\$0.33
024-10-0635	DTR0000326725 -A	ARM, DRIVER, PCC	EA	SYRACUSE DIESEL & ELECTRIC	62111-40	\$7.28	5	\$0.36	\$0.15	\$0.64
024-10-0646	DTR0000337209 -A	FUSE, KIT, YEARLY INSP. PCC	EA	T & S Trading	FK-12	\$114.33	8	\$5.72	\$2.29	\$10.00
024-10-0652	DTR0000337211 -A	SPRING, ADA, SEAT RETURN, PCC	EA	Neotech Springs	DTR0000337211	\$35.59	24	\$1.78	\$0.71	\$3.11
024-10-0653	DTR0000328279 -A	HARP, TROLLEY, COMPLETE ASSEMBLY, PCC	EA	GAR-REN TOOL & MACHINE CO	1669-D11-A	\$541.41	8	\$27.07	\$10.83	\$47.37
024-10-0665	DTR0000326820 -A	INTERLOCK, WH-LINE, PCC	EA	Bombardier Transportation	526D752G10	\$7,165.40	4	\$358.27	\$143.31	\$626.97
024-10-0666	DTR0000328884 -A	DRIVESHAFT, CUSTOM, PCC	EA	Affinity Resources	ARDCSR-1170	\$1,769.93	4	\$88.50	\$35.40	\$154.87
024-10-0685	DTR0000337213 -A	SWITCH, SANDER, PCC	EA	H3 Supplies	ART-6969	\$307.76	20	\$15.39	\$6.16	\$26.93
024-10-0690	DTR0000330706 -A	LAMP, DOOR, MILAN (NEWARK 25F1472)	EA	NEWARK ELECTRONICS	25F1472	\$7.92	10	\$0.40	\$0.16	\$0.69
024-10-0699	DTR0000337217 -A	BLADE, WIPER, 16", MILAN CAR	EA	Vortech Industries	61-160	\$34.50	6	\$1.73	\$0.69	\$3.02
024-10-0701	DTR0000326816 -A	CONTACTOR, COMPLETE, UMK 334A, PCC	EA	Bombardier Transportation	31A4651106	\$1,896.40	20	\$94.82	\$37.93	\$165.94
024-10-0705	DTR0000330666 -A	NUT, "T" WHEEL SHUNT 1/4-20 PCC	EA	NOR CAL SUPPLY	WTZ-2150	\$5.74	75	\$0.29	\$0.11	\$0.50
024-10-0709	DTR0000337410 -A	COIL, INTERPOLE, ITALIAN CAR MOTOR	EA	WABTEC	F2756	\$690.00	4	\$34.50	\$13.80	\$60.38
024-10-0712	DTR0000337221 -A	TROLLEY HOOK, PCC	EA	Funk Linko Inc	DTR0000337221	\$180.46	0	\$9.02	\$3.61	\$15.79
024-10-0713	DTR0000337223 -A	TROLLEY BOARD BRACE, PCC	EA	Funk Linko Inc	DTR0000337223	\$49.28	0	\$2.46	\$0.99	\$4.31
024-10-0719	DTR0000330473 -A	LIGHT, TREADLE ACTIVATED, PCC	EA	Automated Railroad Maintenance	5563237803F	\$40.59	4	\$2.03	\$0.81	\$3.55
024-10-0725	DTR0000337224 -A	LAMP, 56W 120 VOLT, HEADLAMP	EA	Omega Pacific Electrical Supply Inc.	GE # 16201	\$2.05	6	\$0.10	\$0.04	\$0.18

024-10-0773	DTR0000337227 -A	TIP, "HL" CONTROL CONTACTOR, PCC	EA	Eastern Transit Products	DTR0000337227	\$139.00	24	\$6.95	\$2.78	\$12.16
024-10-0781	DTR0000337271 -A	CUP, BRAKE CYLINDER, 10", PCC	EA	WABTEC	68579	\$81.00	0	\$4.05	\$1.62	\$7.09
024-10-0784	DTR0000337228 -A	TIP, CONTROLLER, K-35, PCC	EA	Eastern Transit Products	DTR0000337228	\$288.00	45	\$14.40	\$5.76	\$25.20
024-10-0786	DTR0000330087 -A	BOLT, SEPARATOR, PCC WHEEL	EA	CHARLES OGLE TOOLING	41-71500	\$120.00	130	\$6.00	\$2.40	\$10.50
024-10-0787	DTR0000330093 -A	BOLT, CAPTURE, PCC WHEEL	EA	CHARLES OGLE TOOLING	43-71501	\$31.00	50	\$1.55	\$0.62	\$2.71
024-10-0789	DTR0000337229 -A	SENSOR, SPEED ; DOPPLER CABLE, PCC	EA	BACH SIMPSON CORP	51938-01	\$338.64	0	\$16.93	\$6.77	\$29.63
024-10-0804	DTR0000337230 -A	LATCH, FLEX SIDE, PCC	EA	McMaster Carr	1685A32	\$7.66	12	\$0.38	\$0.15	\$0.67
024-10-0806	DTR0000337234 -A	LATCH, HOOD, STREIGHT, PCC	EA	McMaster Carr	1344A13	\$12.76	16	\$0.64	\$0.26	\$1.12
024-10-0812	DTR0000330028 -A	SPRING, OUTER TRUCK, MAIN SUSPENSION, MILAN	EA	BETTS SPRING CO	875-5-775	\$166.24	12	\$8.31	\$3.32	\$14.55
024-10-0828	DTR0000337240 -A	SET, BIT	EA	Center Hardware	2020469	\$3.03	20	\$0.15	\$0.06	\$0.27
024-10-0829	DTR0000330653 -A	LIGHT, TROUBLE SHEET(PREMIUM)NO METAL PARTS EXPOSED, RUBBER	EA	McMaster Carr	1460K92	\$169.93	6	\$8.50	\$3.40	\$14.87
024-10-0831	DTR0000330652 -A	TREAD, STOP, CAST IRON 4"	EA	Light Rail Products	LRP 0506	\$223.67	0	\$11.18	\$4.47	\$19.57
024-10-0843	DTR0000337241 -A	FUNNEL, SAND, MILAN	EA	T & S Trading	MART-7148	\$463.50	0	\$23.18	\$9.27	\$40.56
024-10-0971	DTR0000337242 -A	THERMOSTAT, HEATER, MILAN	EA	Digi-Key Corp	317-1553-ND	\$6.98	0	\$0.35	\$0.14	\$0.61
024-10-1018	DTR0000331377 -A	BEARING, UPPER DOOR SHAFT, MILAN CAR	EA	Bearing Engineering	62032Z-SKF	\$8.33	14	\$0.42	\$0.17	\$0.73
024-10-1021	DTR0000330124 -A	PAD, JOURNAL, 4-1/4" X 8"	EA	GALES CREEK ENTERPRISES	1MJP10	\$113.67	0	\$5.68	\$2.27	\$9.95
024-10-1028	DTR0000337245 -A	BASE, TROLLEY, LOWER SUPPORT, PCC	EA	Funk Linko Inc	DTR0000337245	\$31.42	12	\$1.57	\$0.63	\$2.75
024-10-1029	DTR0000337246 -A	BASE, TROLLEY, STAND OFF PCC	EA	Funk Linko Inc	DTR0000337246	\$55.72	0	\$2.79	\$1.11	\$4.88
024-10-1030	DTR0000330004 -A	BEARING, TM MILANO	EA	Bearing Engineering	NJ2311EC/4	\$218.81	28	\$10.94	\$4.38	\$19.15
024-10-1031	DTR0000330000 -A	BEARING, TM MILANO	EA	Bearing Engineering	NU2312EC/4	\$270.80	28	\$13.54	\$5.42	\$23.69
024-10-1035	DTR0000337247 -A	CONTACTOR, LINE BREAKER ON CONTROLER, MILIAN CAR	EA	H3 Supplies	ART-7164	\$78.68	2	\$3.93	\$1.57	\$6.88

024-10-1043	DTR0000330677 -A	PIN, BRAKE SHOE KEEPER, PCC MILAN CAR	EA	CHARLES OGLE TOOLING	1029021	\$80.00	16	\$4.00	\$1.60	\$7.00
024-10-1044	DTR0000330005 -A	BEARING, TRUST, ROLLER, PCC	EA	Bearing Engineering	NJ308-ECM-SKF	\$170.47	6	\$8.52	\$3.41	\$14.92
024-10-1045	DTR0000337249 -A	DOOR ROLLER ASSY. LEFT HAND, PCC	EA	Affinity Resources	7700L-LH	\$823.47	20	\$41.17	\$16.47	\$72.05
024-10-1058	DTR0000330675 -A	BOX ASSY B3 SUSPENSION	EA	CHARLES OGLE TOOLING	52704	\$480.00	12	\$24.00	\$9.60	\$42.00
024-10-1099	DTR0000330065 -A	BEARING, MOTOR/AXLE V020, MILAN	EA	California Castings	C93200	\$465.97	36	\$23.30	\$9.32	\$40.77
024-10-1100	DTR0000337255 -A	ROLLER ASSY. DOOR, RIGHT HAND, PCC	EA	Affinity Resources	7700R	\$823.47	20	\$41.17	\$16.47	\$72.05
024-10-1107	DTR0000337256 -A	CIRCUIT BREAKER, 50 AMP-2 POLE, BATTERY, MILAN	EA	Maltby Electric Supply	372548	\$183.81	2	\$9.19	\$3.68	\$16.08
024-10-1114	DTR0000330036 -A	SPRING, DRAW BAR SIDE	EA	BETTS SPRING CO	ESM52500	\$157.28	8	\$7.86	\$3.15	\$13.76
024-10-1116	DTR0000337257 -A	SWITCH, AIR COMPRESSOR, MILAN PCC	EA	H3 Supplies	T525-49T16	\$1,179.87	0	\$58.99	\$23.60	\$103.24
024-10-1125	DTR0000337261 -A	RESISTER, MILAN BANK 2, PCC	EA	H3 Supplies	36448-7	\$2,271.15	0	\$113.56	\$45.42	\$198.73
024-10-1126	DTR0000330020 -A	BEARING, PINION, PCC	EA	Bearing Engineering	66589	\$88.44	0	\$4.42	\$1.77	\$7.74
024-10-1127	DTR0000330703 -A	TRANSISTER, SOLID STATE REGULATOR, PCC	EA	McMaster Carr	7170K999	\$7.03	60	\$0.35	\$0.14	\$0.61
024-10-1134	DTR0000330715 -A	BATTERY TERMINAL TOP MOUNT ( POSITIVE)	EA	Wesco	BP22U	\$3.14	4	\$0.16	\$0.06	\$0.27
024-10-1135	DTR0000330714 -A	BATTERY TERMINAL TOP MOUNT ( NEGATIVE )	EA	Wesco	BP22N	\$2.53	4	\$0.13	\$0.05	\$0.22
024-10-1145	DTR0000330709 -A	RELAY, SINGLE-POLE, BROOKVILLE, PCC	EA	SCHALTBAU	C137 C/36EV	\$166.94	24	\$8.35	\$3.34	\$14.61
024-10-1157	DTR0000330119 -A	FUSE, 10 AMP, 1000 VOLT, PCC	EA	Mersen	A089493	\$63.49	0	\$3.17	\$1.27	\$5.56
024-10-1161	DTR0000328878 -A	BELLOW, RUBBER, SANDER SILO	EA	Affinity Resources	30-10-JH-507624-0	\$72.66	12	\$3.63	\$1.45	\$6.36
024-10-1162	DTR0000330133 -A	GRID FRAME, RESISTANCE, #6	EA	GALES CREEK ENTERPRISES	36448-6	\$1,756.67	0	\$87.83	\$35.13	\$153.71
024-10-1163	DTR0000330756 -A	WICK, AXLE BEARING, MILAN	EA	T & S Trading	TSM09001RE	\$44.29	0	\$2.21	\$0.89	\$3.88
024-10-1165	DTR0000331361 -A	BEARING, PCC, AXLE, TAPERED ROLLER	EA	Jamaica Bearing	66522D	\$2,385.55	0	\$119.28	\$47.71	\$208.74
024-10-1166	DTR0000328134 -A	FUSE, 10 AMP, 5MMX20MM	EA	Grainger	1CC59	\$15.45	0	\$0.77	\$0.31	\$1.35
024-10-1168	DTR0000328133 -A	FUSE, 2.5 AMP, 5MMX20MM	EA	Grainger	1CC66	\$16.59	0	\$0.83	\$0.33	\$1.45



024-10-1171	DTR0000330131 -A	KIT, K-CONTROL SERVICE	EA	GALES CREEK ENTERPRISES	6ECH01K	\$1,710.17	0	\$85.51	\$34.20	\$149.64
024-10-1173	DTR0000337314 -A	KIT, SOCKET REPLACEMENT	EA	Trans-lite	DE-67811-M	\$23.65	30	\$1.18	\$0.47	\$2.07
024-10-1174	DTR0000337265 -A	MOTOR, LEAD , SINGLE END, 5', W/CONNECTORS	EA	BROOKVILLE EQUIPMENT CORP.	10-10403	\$689.18	6	\$34.46	\$13.78	\$60.30
024-10-1175	DTR0000337266 -A	MOTOR, LEAD , DOUBLE END, 100"', W/CONNECTORS	EA	BROOKVILLE EQUIPMENT CORP.	10-10404	\$1,059.38	6	\$52.97	\$21.19	\$92.70
024-10-1176	DTR0000330026 -A	SPRING, LEAF, MELBOURNE	EA	BETTS SPRING CO	56712	\$4,760.18	0	\$238.01	\$95.20	\$416.52
024-10-1177	DTR0000330029 -A	SPRING, COIL, SUSPENSION, MELBOURNE	EA	BETTS SPRING CO	MELBOURNE COIL SPRING	\$227.01	0	\$11.35	\$4.54	\$19.86
024-10-1178	DTR0000330115 -A	FILTER, PLEATED , MERV 8, 10X20X2	EA	Koch Filtration Products	102-700-011	\$2.78	100	\$0.14	\$0.06	\$0.24
024-10-1198	DTR0000330126 -A	KIT, BRAKE VALVE GASKET, PV3	EA	GALES CREEK ENTERPRISES	GCE#6ABV101K	\$250.07	6	\$12.50	\$5.00	\$21.88
024-10-1204	DTR0000326723 -A	WIPER, PANTOGRAPH, PCC	EA	SYRACUSE DIESEL & ELECTRIC	4851940	\$7.62	12	\$0.38	\$0.15	\$0.67
024-10-1217	DTR0000328898 -A	AIR FILTER, 11-3/4 X 10-3/4 X 1/2, PCC	EA	Koch Filtration Products	261-000-702	\$3.54	550	\$0.18	\$0.07	\$0.31
024-10-1219	DTR0000337267 -A	PIN, TOW BAR, ASSY, 1" W/CHAIN, 1-3/4" TOP PLATE, PCC	EA	Funk Linko Inc	024-10-1219	\$142.33	12	\$7.12	\$2.85	\$12.45
024-10-1226	DTR0000330669 -A	STOP, BUMPER TRANSVERE, TRACK BRAKE, PCC	EA	CHARLES OGLE TOOLING	121604	\$195.00	0	\$9.75	\$3.90	\$17.06
024-10-1227	DTR0000328127 -A	BRUSH HOLDER,RIGHT RIB/H RIGHT,16 X 40M,MOTOR GENERATOR, PCC	EA	CARBONE OF AMERICA	BT00-02	\$394.01	16	\$19.70	\$7.88	\$34.48
024-10-1228	DTR0000328128 -A	BRUSH HOLDER,LEFT RI B/S LEFT, 16 X 40, MOTOR GENERATOR, PCC	EA	CARBONE OF AMERICA	BT00-03	\$420.79	16	\$21.04	\$8.42	\$36.82
024-10-1247	DTR0000330676 -A	BRAKE ROD, 1/2" - 20, 18" YOKE TO TIP, BROOKEVILLE, PCC	EA	CHARLES OGLE TOOLING	52307	\$140.00	6	\$7.00	\$2.80	\$12.25
024-10-1251	DTR0000337272 -A	CIRCUIT BREAKER, BATTERY- DOUBLE END, PCC	EA	Any Eaton Distributor	CCVH2150	\$1,082.20	0	\$54.11	\$21.64	\$94.69
024-10-1260	DTR0000330762 -A	MOUNT SUPPORT BRACKET, BROOKVILLE, PCC	EA	T & S Trading	TS#1-SB	\$234.84	18	\$11.74	\$4.70	\$20.55
024-10-1262	DTR0000330763 -A	BOTTOM SANDER FUNNEL, BROOKVILLE, PCC	EA	T & S Trading	TS#7 BSF-NC	\$173.04	18	\$8.65	\$3.46	\$15.14

024-10-1266	DTR0000330008 -A	BEARING, TM, BRONZE CORED 319 LBS FOR CAR 0130, 2.5"X6"X39"	EA	Bearing Engineering	BC2048 39	\$2,837.2 2	0	\$141.86	\$56.74	\$248.26
024-10-1270	DTR0000326726 -A	WIPER ARM, PANTOGRAPH, 24"	EA	SYRACUSE DIESEL & ELECTRIC	67028-40	\$30.75	6	\$1.54	\$0.62	\$2.69
024-10-1271	DTR0000330125 -A	SWITCH, MILAN, PSR	EA	GALES CREEK ENTERPRISES	HSTO-1.63 B1	\$31.00	10	\$1.55	\$0.62	\$2.71
024-10-1273	DTR0000330138 -A	FLOORING, RIBBED, GREY	EA	GALES CREEK ENTERPRISES	NRF#RF/RB805-00	\$2,506.8 7	0	\$125.34	\$50.14	\$219.35
024-10-1275	DTR0000330130 -A	BTH, CONTACT FINGER SET	EA	GALES CREEK ENTERPRISES	6ECF00-B-18	\$1,446.6 7	10	\$72.33	\$28.93	\$126.58
024-10-1276	DTR0000337411 -A	CIRCUIT BREAKER, COMPRESSOR, 20 AMP (MILAN)	EA		7215	\$178.50	0	\$8.93	\$3.57	\$15.62
024-10-1280	DTR0000337415 -A	FUSE, CLASS RK5, INDICATOR AC/DC 600V	EA	Wesco	IDSR 45	\$35.02	32	\$1.75	\$0.70	\$3.06
024-10-1426	DTR0000330523 -A	SOCKET, EYEBROW, PCC	EA	Trans-lite	AS-14-26	\$6.44	15	\$0.32	\$0.13	\$0.56
024-10-1427	DTR0000337279 -A	SPRING, B2 BELLOWS CONICAL, PCC	EA			N/A	24	N/A	N/A	N/A
024-10-2004	DTR0000328104 -A	SPRING ASSY FOR LIMIT RELAY	EA	Bombardier Transportation	51C0738X01	\$1,540.0 0	4	\$77.00	\$30.80	\$134.75
024-10-2020	DTR0000337281 -A	BEARING, LOWER DOOR, MILAN	EA	Bearing Engineering	SKF - 7205BG	\$59.00	24	\$2.95	\$1.18	\$5.16
024-10-2754	DTR0000337287 -A	SPRING, SANDER, 4-3/4" X 1-3/8"	EA	Neotech Springs	024-10-2754	\$10.01	20	\$0.50	\$0.20	\$0.88
024-10-2759	DTR0000330094 -A	CONNECTOR, ROD, STEEL DOOR, PCC	EA	CHARLES OGLE TOOLING	716091	\$80.00	2	\$4.00	\$1.60	\$7.00
024-10-2761	DTR0000337288 -A	GASKET KIT, ACTUATOR, PCC	EA	DENTONI'S WELDING WORKS INC	MIS 9879-4	\$45.75	100	\$2.29	\$0.92	\$4.00
024-10-2763	DTR0000337290 -A	ACTUATOR, BRAKE; PCC	EA	Neotech Springs	024-10-2763	\$19.84	10	\$0.99	\$0.40	\$1.74
024-10-2766	DTR0000337292 -A	SPRING, OIL SPLASH GUARD - MILAN	EA	Neotech Springs	024-10-2766	\$7.25	96	\$0.36	\$0.14	\$0.63
024-10-2767	DTR0000337293 -A	SPRING, ADA, BROOKVILLE TYPE	EA	BROOKVILLE EQUIPMENT CORP.	13-11170	\$50.78	20	\$2.54	\$1.02	\$4.44
024-10-2768	DTR0000330109 -A	VALVE, W/O SOLENOID, MFH3-1/2S	EA	FESTO	FT-7960	\$293.68	0	\$14.68	\$5.87	\$25.70
024-10-2769	DTR0000330111 -A	VALVE, W/O SOLENOID, MFH3-1/2	EA	FESTO	FT-9857	\$288.70	0	\$14.44	\$5.77	\$25.26
024-10-2770	DTR0000330110 -A	ADAPTOR, AD-G 1/2-1/2NPT-1	EA	FESTO	FT-9398	\$9.55	0	\$0.48	\$0.19	\$0.84

024-10-2771	DTR0000330112 -A	PLUG, BLANKING	EA	FESTO	FT-3571	\$3.56	0	\$0.18	\$0.07	\$0.31
024-10-2772	DTR0000330113 -A	COIL, SOLENOID, 24 VDC MSDG-24/42-50/60	EA	FESTO	FT-4527	\$23.86	0	\$1.19	\$0.48	\$2.09
024-10-2811	DTR0000330060 -A	WINDOW ASSY, VERTICAL SLIDER, OPERATOR	EA	BROOKVILLE EQUIPMENT CORP.	R01B30045	\$2,062.83	0	\$103.14	\$41.26	\$180.50
024-10-2812	DTR0000330059 -A	WINDOW ASSY, VERTICAL SLIDER, PASS	EA	BROOKVILLE EQUIPMENT CORP.	R01B30011-MOD	\$2,535.06	0	\$126.75	\$50.70	\$221.82
024-10-2813	DTR0000330062 -A	WINDOW ASSY, VERTICAL, LH TEARDROP	EA	BROOKVILLE EQUIPMENT CORP.	R00B40034	\$2,974.20	0	\$148.71	\$59.48	\$260.24
024-10-2814	DTR0000330063 -A	WINDOW ASSY, VERTICAL, RH TEARDROP	EA	BROOKVILLE EQUIPMENT CORP.	R00B40033	\$2,977.33	0	\$148.87	\$59.55	\$260.52
024-10-2815	DTR0000330058 -A	WINDOW ASSY, REAR, EMERGENCY EXIT	EA	BROOKVILLE EQUIPMENT CORP.	R00F40240	\$2,696.42	0	\$134.82	\$53.93	\$235.94
024-10-2817	DTR0000337294 -A	WINDOW ASSY, PASS, VERTICAL SLIDER	EA	BROOKVILLE EQUIPMENT CORP.	13-20147	\$1,855.70	0	\$92.79	\$37.11	\$162.37
024-10-2841	DTR0000337295 -A	PEDAL COIL ASSEMBLY (WOLTAN TYPE)	EA	BROOKVILLE EQUIPMENT CORP.	10-20622	\$1,524.02	10	\$76.20	\$30.48	\$133.35
024-10-2845	DTR0000337298 -A	ARRESTOR, LIGHTENING	EA	BROOKVILLE EQUIPMENT CORP.	10-99893	\$3,135.13	0	\$156.76	\$62.70	\$274.32
024-10-2846	DTR0000328886 -A	MOMENTARY PUSH BUTTON SWITCH , BROOKVILLE DEADMAN	EA	EESCO	AB-800-T-D2	\$85.30	6	\$4.26	\$1.71	\$7.46
024-10-2847	DTR0000328885 -A	CONTACT BLOCK	EA	EESCO	AB-800T-XA	\$29.74	36	\$1.49	\$0.59	\$2.60
024-10-3700	DTR0000330139 -A	CATCHER, BRASS, OHIO (MUNI STYLE)	EA	GALES CREEK ENTERPRISES	2MTC201	\$4,296.53	15	\$214.83	\$85.93	\$375.95
024-10-3701	DTR0000330678 -A	TIP, K-35, MILAN CAR	EA	CHARLES OGLE TOOLING	3701	\$43.00	24	\$2.15	\$0.86	\$3.76
024-10-3703	DTR0000337300 -A	CATCHER, SERIES 800, #1, PCC	EA	LUBRITE TECHNOLOGIES	SERIES 800 #1	\$3,314.25	20	\$165.71	\$66.29	\$290.00
024-10-3705	DTR0000337301 -A	BRUSH, MOTOR, # 263-952, STYLE # 100376	EA	H3 Supplies	263-952	\$38.56	4	\$1.93	\$0.77	\$3.37
024-10-3707	DTR0000330650 -A	CATCHER, TROLLEY, SERIES 800, MODEL # 2, PCC	EA	LUBRITE TECHNOLOGIES	SERIES 800, MODEL#2	\$3,314.25	15	\$165.71	\$66.29	\$290.00
024-10-3708	DTR0000330097 -A	BRAKE SHOE COMPOSITE W/CAST IRON CENTER, MILAN CAR	EA	WABTEC	V-580	\$99.15	550	\$4.96	\$1.98	\$8.68

024-10-3709	DTR0000337302 -A	CAMERA & MONITOR, LEFT HAND; PCC & MILAN FLEET	EA	GALES CREEK ENTERPRISES	RVC10PKG	\$594.17	2	\$29.71	\$11.88	\$51.99
024-10-4630	DTR0000328881 -A	ARM, WIPER, DAYNA PANTOGRAPH, 20"	EA	Affinity Resources	WWJ200-463	\$95.26	10	\$4.76	\$1.91	\$8.34
024-10-4663	DTR0000330135 -A	BRAKE HEAD, - SEE ITEM LONG DESCRIPTION	EA	GALES CREEK ENTERPRISES	4MBA103	\$1,147.00	24	\$57.35	\$22.94	\$100.36
024-10-4664	DTR0000330136 -A	BRAKE HEAD BODY SUPPORT BRACKET MILAN	EA	GALES CREEK ENTERPRISES	4MBA201	\$713.00	12	\$35.65	\$14.26	\$62.39
024-10-4665	DTR0000330753 -A	REVERSER CONTACT KIT X425 TYPE A	EA	T & S Trading	MOTS-RVS-A-0411	\$392.43	0	\$19.62	\$7.85	\$34.34
024-10-4666	DTR0000330754 -A	REVERSER CONTACT KIT X425 TYPE B	EA	T & S Trading	MOTS-RVS-B-0413	\$392.43	3	\$19.62	\$7.85	\$34.34
024-10-6159	DTR0000328112 -A	RELAY, PANEL, LIMIT	EA	Bombardier Transportation	8101924G01	\$6,697.90	6	\$334.90	\$133.96	\$586.07
024-10-6164	DTR0000328109 -A	CONTACT, LEFT, SILVER, ASSEMBLY	EA	Bombardier Transportation	8101924H05	\$1,584.00	12	\$79.20	\$31.68	\$138.60
024-10-6165	DTR0000328108 -A	CONTACT, RIGHT, SILVER, ASSEMBLY	EA	Bombardier Transportation	8101924H06	\$1,578.50	12	\$78.93	\$31.57	\$138.12
024-10-6167	DTR0000326813 -A	CONTROLLER, MASTER - TYPE KA-0320	EA	Bombardier Transportation	8101775G01	##### #	3	\$981.48	\$392.59	\$1,717.58
024-10-6171	DTR0000328113 -A	CONTACT, CARBON MOVING	EA	Bombardier Transportation	8101924H08	\$132.00	46	\$6.60	\$2.64	\$11.55
024-10-6842	DTR0000331357 -A	TIRE KIT, PCC; (COMPRISED OF 9 KIT COMPONENTS)	EA	Harrison & Bonini	706824	\$6,179.69	48	\$308.98	\$123.59	\$540.72
024-10-6850	DTR0000337308 -A	TREADS, STEP, 16-1/2" X 65", PCC	EA	H3 Supplies	B36609316506500	\$291.39	0	\$14.57	\$5.83	\$25.50
024-10-6851	DTR0000328280 -A	KIT, REBUILD, EARLL#11	EA	GAR-REN TOOL & MACHINE CO	4581	\$314.53	12	\$15.73	\$6.29	\$27.52
024-10-7010	DTR0000330670 -A	SLINGER, OIL, MILAN CAR	EA	CHARLES OGLE TOOLING	701011	\$85.00	12	\$4.25	\$1.70	\$7.44
024-10-7132	DTR0000330734 -A	FINGER SWITCH NEW K35 CONTROLLER MILAN	EA	SWIGER COIL SYSTEMS	SW14856-1	\$535.00	25	\$26.75	\$10.70	\$46.81
024-10-9397	DTR0000328902 -A	PINION GEAR, STRAIGHT, MILAN CAR	EA	Bearing Engineering	6M-S13H	\$1,266.56	1	\$63.33	\$25.33	\$110.82
024-11-1132	DTR0000331400 -A	BRAKE, TRACK, ADJUSTING ROD	EA	VALLEY RUBBER & GASKET	B2-T-B-A-R	\$228.06	20	\$11.40	\$4.56	\$19.96
025-10-6364	DTR0000330638 -A	SHIELD, WINDOW, PASSENGER AREA, BREDA	EA	INTERNATIONAL TECH GROUP	ITG-HG-BLRV2-PSG	\$21.87	1200	\$1.09	\$0.44	\$1.91
025-10-6365	DTR0000330639 -A	MASK, 12.75" X 35.254", WINDOW, FRONT DOOR, LRV2/3	EA	INTERNATIONAL TECH GROUP	ITG-HG-BLRV2-FRDR-U	\$8.13	200	\$0.41	\$0.16	\$0.71
025-10-6366	DTR0000330640 -A	MASK, WINDOW, 54" DOOR, 16.375" X 35.25"	EA	INTERNATIONAL TECH GROUP	ITG-HG-BLRV2-MDDR	\$10.98	300	\$0.55	\$0.22	\$0.96

025-10-6367	DTR0000330641 -A	MASK, WINDOW, CAB DOOR, BREDA	EA	INTERNATIONAL TECH GROUP	ITG-HG-BLRV2-CAB-M	\$9.23	150	\$0.46	\$0.18	\$0.81
025-10-6368	DTR0000330642 -A	MASK, WINDOW, LEFT DOOR, BREDA	EA	INTERNATIONAL TECH GROUP	ITG-HG-BLRV2-LFDR	\$17.69	200	\$0.88	\$0.35	\$1.55
025-10-6369	DTR0000330643 -A	MASK, WINDSHIELD, BREDA	EA	INTERNATIONAL TECH GROUP	ITG-HG-BLRV2-WD	\$43.47	200	\$2.17	\$0.87	\$3.80
025-10-6400	DTR0000330644 -A	MASK, WINDOW, DIVIDING WALL, BREDA	EA	INTERNATIONAL TECH GROUP	ITG-HG-BLRV2-BLKHD	\$25.88	50	\$1.29	\$0.52	\$2.26
028-40-0003	DTR0000337417 -A	COIL, 600 VOLT R1 (WESTINGHOUSE)	EA	Affinity Resources	1080653	\$884.45	8	\$44.22	\$17.69	\$77.39
031-10-6066	DTR0000328899 -A	BEARING, BALL, SGL RW, CONRAD, MED, 2 SLS	EA	Bearing Engineering	6309-2RSJEM	\$64.81	30	\$3.24	\$1.30	\$5.67
053-15-1005	DTR0000330665 -A	PIN, HITCH, SPRING STEEL, PLATED #229	EA	NOR CAL SUPPLY	#229	\$2.00	20	\$0.10	\$0.04	\$0.18
053-15-5021	DTR0000337310 -A	KEY, REAR, DOOR, SQUARE, 5/16	EA	Any Southco Distributor	Southco #E3-8-1	\$2.73	100	\$0.14	\$0.05	\$0.24
058-30-5006	DTR0000330656 -A	AMPLIFIER, PUBLIC ADDRESS SYSTEM	EA	NEOPART DIV OF NEOPLAN	JE1601001	\$379.04	6	\$18.95	\$7.58	\$33.17
059-20-4355	DTR0000337316 -A	FUSE, CART ONE TIME 30 AMP 250 VOLT	EA	Wesco	NON-30	\$2.79	50	\$0.14	\$0.06	\$0.24
059-20-4372	DTR0000330594 -A	FUSE, CART ONE TIME 60 AMP 250V, CLASS H "BUSSMAN"	EA	GRAYBAR	NON-60*	\$4.04	60	\$0.20	\$0.08	\$0.35
059-21-3004	DTR0000330118 -A	FUSE, SEMICONDUCTOR, FERRAZ SHAWMUT AMP-TRAP	EA	Mersen	A100P300-4	\$164.04	5	\$8.20	\$3.28	\$14.35
059-30-2298	DTR0000328893 -A	SWITCH, DPDT, MOM.-2-POS., INSTRUMENT PANEL	EA	AMERICA II ELECTRONICS	8834K5*	\$33.31	10	\$1.67	\$0.67	\$2.91
059-35-4626	DTR0000330690 -A	CONNECTOR, FEMALE, QUICK SLIDE, BLUE, 16-14AWG, .250" TAB	BX/100	WINZER	FQS-563216-NG	\$19.32	15	\$0.97	\$0.39	\$1.69
059-40-6866	DTR0000330013 -A	LUG, RING, 4 AWG, # 1/4" STUD, LRV2	EA	Center Hardware	T & B 54106	\$2.05	330	\$0.10	\$0.04	\$0.18
059-80-0579	DTR0000337319 -A	BRUSH, CARBON, COMPRESSOR, MILAN	EA	Mersen	C-1153	\$13.81	50	\$0.69	\$0.28	\$1.21
061-35-2105	DTR0000337320 -A	BATTERY, DRY, LANTERN, 6 VOLT	EA	Grainger	509	\$3.96	20	\$0.20	\$0.08	\$0.35
061-46-8764	DTR0000337321 -A	WIRE, ELEC MAG FORM 20 12" SPOOL, (80 LB PAIL)	EA	EIS Inc	RW20HTAIHFR	\$716.10	0	\$35.81	\$14.32	\$62.66
061-47-2900	DTR0000337322 -A	WIRE, MOTOR LEAD, 6AWG, 600V, EPDM	FT	ANIXTER	37106	\$2.91	250	\$0.15	\$0.06	\$0.25
062-20-1901	DTR0000330742 -A	LAMP, LED, RED, DOOR OPEN STATUS & STOP REQUEST, LRV 2/3	EA	T & S Trading	RR005-01-0ER-040N	\$56.65	20	\$2.83	\$1.13	\$4.96

062-20-1902	DTR0000330747 -A	LAMP, LED, WHITE, DOOR PUSH BUTTON, LRV 2/3	EA	T & S Trading	B320-X1W-6/48V	\$12.36	0	\$0.62	\$0.25	\$1.08
062-20-1903	DTR0000330749 -A	LAMP, LED, GREEN, DOOR UNLOCK, LRV 2/3	EA	T & S Trading	RR895-01-2AG-040V	\$72.10	0	\$3.61	\$1.44	\$6.31
062-20-1904	DTR0000330751 -A	LAMP, LED, RED, DOORS OUT OF SERVICE INTERIOR AND TROUBLE	EA	T & S Trading	RR895-01-0ER-040V	\$72.10	0	\$3.61	\$1.44	\$6.31
062-20-1905	DTR0000330760 -A	LAMP, LED, AMBER, SIDE TURN SIGNAL, LRV 2/3	EA	T & S Trading	RR895-01-0PY-040V	\$78.28	0	\$3.91	\$1.57	\$6.85
062-20-1906	DTR0000330745 -A	LAMP, LED, CLEAR, STEPWELL, LRV 2/3	EA	T & S Trading	RR895-01-0WW-040V	\$72.10	0	\$3.61	\$1.44	\$6.31
062-40-0308	DTR0000337326 -A	LAMP, TURN SIGNAL, #308 (48 EA./PACK)	EA	Wesco	GE #23303	\$4.08	25	\$0.20	\$0.08	\$0.36
062-40-5038	DTR0000330683 -A	LAMP, MIN, S C BAYONET	BX/10	Omega Pacific Electrical Supply Inc.	GE# 81653	\$36.75	50	\$1.84	\$0.74	\$3.22
062-40-5039	DTR0000337327 -A	LAMP, MIN, D C BAYONET, 10/BOX-50/CS	BX/10	Omega Pacific Electrical Supply Inc	EIKO - 624	\$37.17	80	\$1.86	\$0.74	\$3.25
062-40-5040	DTR0000337328 -A	LAMP, MIN, WEDGE	BX/10	Wesco	85*	\$3.07	1000	\$0.15	\$0.06	\$0.27
062-40-5201	DTR0000337331 -A	LAMP, BAYONET(NOT FOR STEPWELL ON LRV2)	EA	Wesco	EIKO - 895	\$1.09	1200	\$0.05	\$0.02	\$0.10
062-40-7862	DTR0000337332 -A	LAMP, SEALED BEAM, 12.8V, LOW & HIGH	EA	Wesco	EIKO - 6015	\$10.77	90	\$0.54	\$0.22	\$0.94
066-80-7511	DTR0000330713 -A	SPEEDOMETER, WITH ODOMETER, PCC	EA	SPEEDOMETER SERVICE & IN	49522	\$361.28	6	\$18.06	\$7.23	\$31.61
068-30-6561	DTR0000331375 -A	GAS, FREON, #22, 30 LBS CYL,(FOR LRV HVAC SYS)	EA	Grainger	30R22	\$457.28	20	\$22.86	\$9.15	\$40.01
072-20-4918	DTR0000330514 -A	MATting, RUBBER, FLAT RIBBED,TRANSIT,3/16"X 36", (30 LF/ROLL)	EA	R C A RUBBER CO	103-B	\$314.13	2	\$15.71	\$6.28	\$27.49
079-20-4919	DTR0000337350 -A	MATting, FLOOR, TRANSIT, 1/8", BLACK SMOOTH, 36" X 45', ROLL	EA	RCA Rubber	AA660360015Y	\$367.28	30	\$18.36	\$7.35	\$32.14
080-20-1451	DTR0000337352 -A	PAINT, ROLLER, 3/8" NAP, PURDY CRANE COVER, 2 EA/PK	EA	Vortech Industries	K591375	\$12.00	30	\$0.60	\$0.24	\$1.05