

EXISTING 20TH STREET 66' WIDE

BURTON ACT LINE / PROPOSED BOUNDARY LINE  
PROPOSED 20TH STREET 57' WIDE

APN: 4111-004

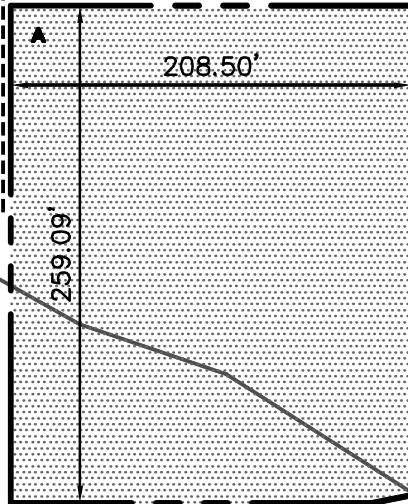

**LEGEND:**

- PUEBLO LINE OF 1883
- - - BURTON ACT LINE
- PROPOSED BOUNDARY LINE

APN: 4111-003

PROPOSED

21ST STREET 49' WIDE

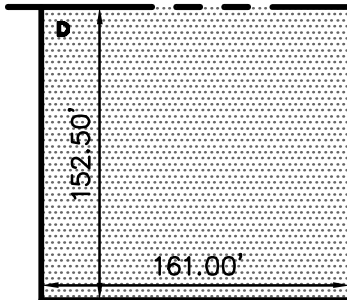
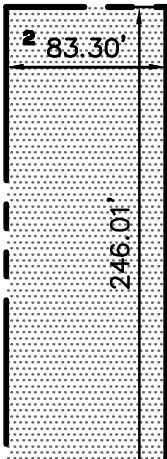
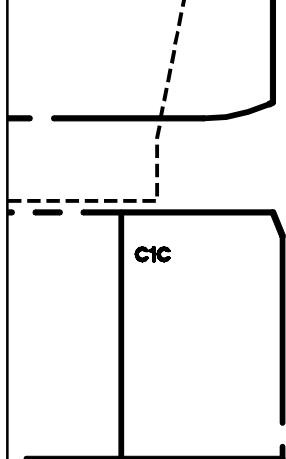

PROPOSED LOUISIANA STREET 54' WIDE

PROPOSED MARYLAND STREET 60' WIDE

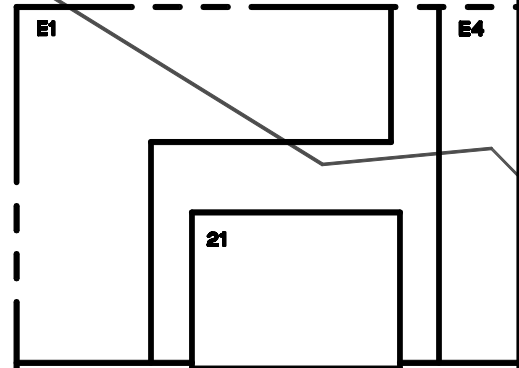

APN: 4052-001

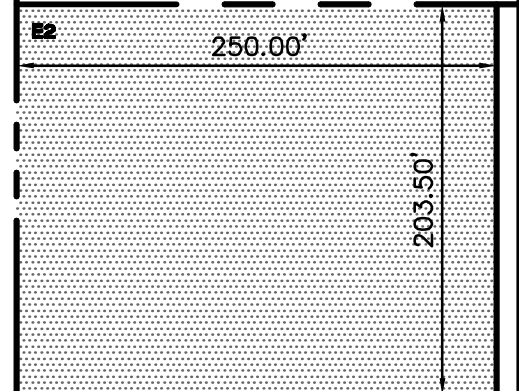
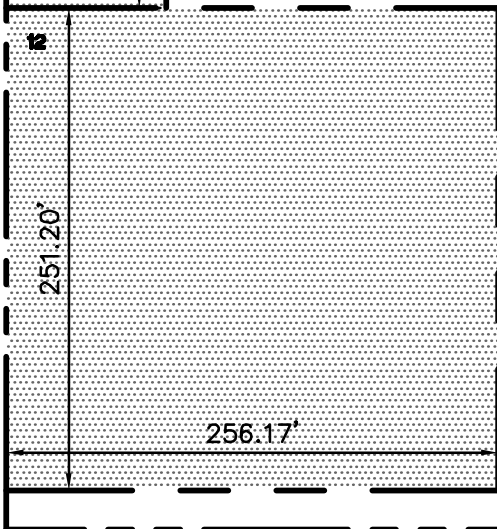
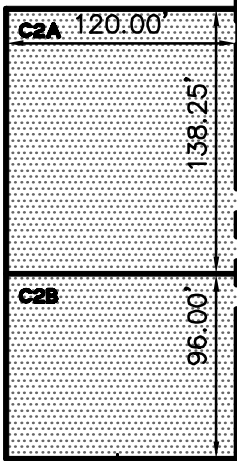

PROPOSED 22ND STREET 60' WIDE

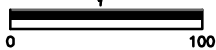

APPROVED BY  
SAN FRANCISCO PORT COMMISSION

DATE \_\_\_\_\_

CHIEF HARBOR ENGINEER

SAN FRANCISCO PORT COMMISSION



PORT OF SAN FRANCISCO  
DEPARTMENT OF ENGINEERING

CITY AND COUNTY OF SAN FRANCISCO  
INFRASTRUCTURE FINANCING DISTRICT NO. 2  
(PORT OF SAN FRANCISCO) SUB-PROJECT AREA G-2  
(PIER 70 - 28-ACRE SITE)

PREPARED BY	TRM	PREPARED BY	BPB
CHECKED BY	RKB	DATE	9/1/2017
CONTRACT NO.	20170209	SCALE	1"=100'
DRAWING NO.	G-2-2	SHEET NO.	2 OF 2

**LEGEND:**

- PUEBLO LINE OF 1883
- - - - - BURTON ACT LINE
- · — · — EXISTING BOUNDARY LINE
- · — · — PROPOSED BOUNDARY LINE

BURTON ACT LINE/  
PUEBLO LINE OF 1883

BURTON ACT LINE/  
EXISTING BOUNDARY LINE

EXISTING 20TH STREET 66' WIDE

EXISTING ILLINOIS STREET 80' WIDE

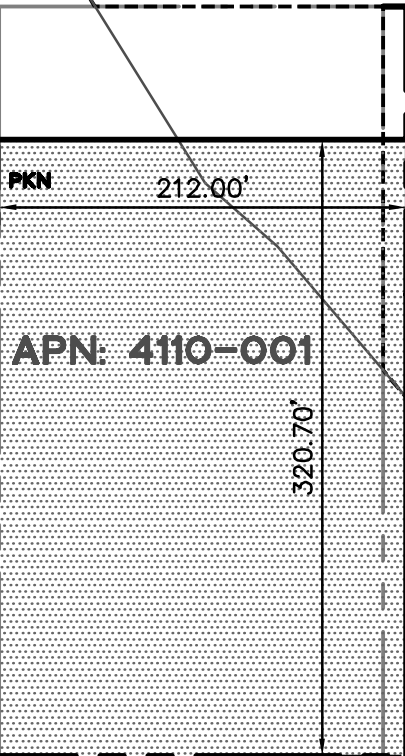

PROPOSED  
MICHIGAN STREET  
68' WIDE

113-116

BURTON ACT LINE/  
EXISTING BOUNDARY LINE

APN: 4111-004

PROPOSED 21ST STREET 49' WIDE

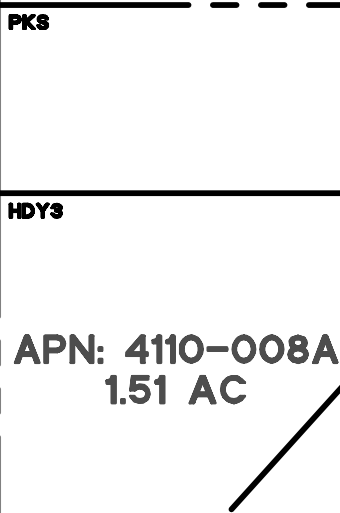

EXISTING MICHIGAN STREET  
80' WIDE

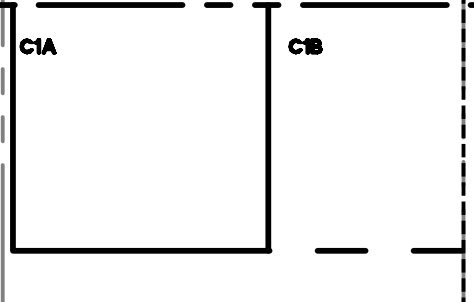

APN: 4120-002  
1.49 AC

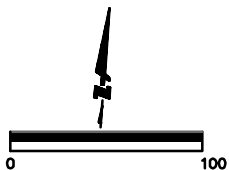

APPROVED BY  
SAN FRANCISCO PORT COMMISSION  
DATE \_\_\_\_\_  
CHIEF HARBOR ENGINEER

SAN FRANCISCO PORT COMMISSION  
PORT OF SAN FRANCISCO  
DEPARTMENT OF ENGINEERING

CITY AND COUNTY OF SAN FRANCISCO INFRASTRUCTURE FINANCING DISTRICT NO. 2 (PORT OF SAN FRANCISCO) SUB-PROJECT AREA G-2	
PREPARED BY	TRM
CHECKED BY	RKB
CONTRACT NO.	20170209
DRAWING NO.	G-2-1
PREPARED BY	BPB
DATE	9/1/2017
SCALE	1"=100'
SHEET NO.	1 OF 2

APN: 4111-004

PROPOSED

21ST STREET 49' WIDE

C1C

C2A

C2B

EXISTING  
BOUNDARY  
LINE

PROPOSED LOUISIANA STREET 54' WIDE

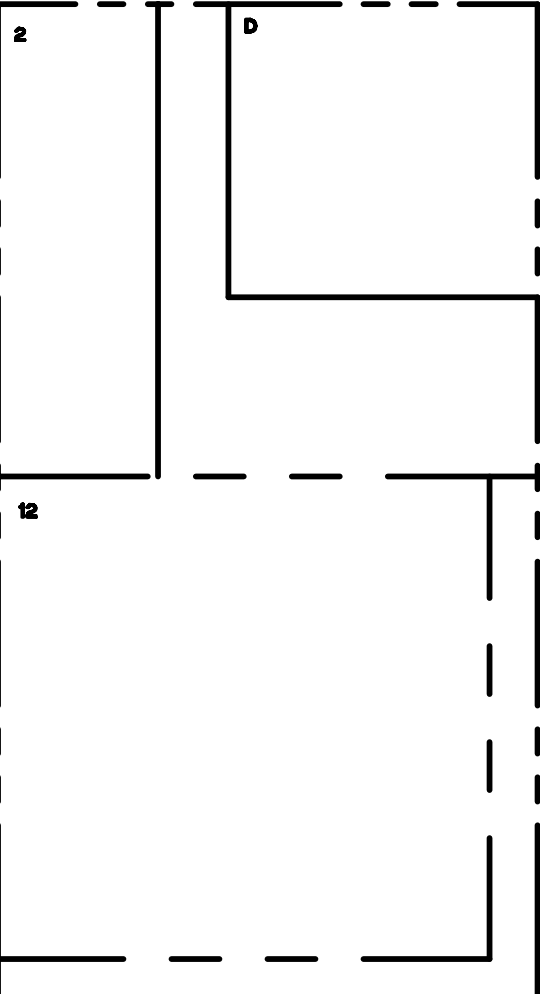

PROPOSED MARYLAND STREET 60' WIDE

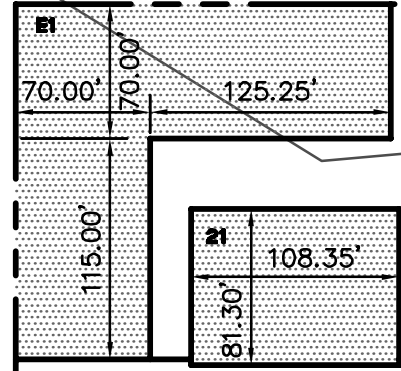

APN: 4052-001

E2

PROPOSED 22ND STREET 60' WIDE

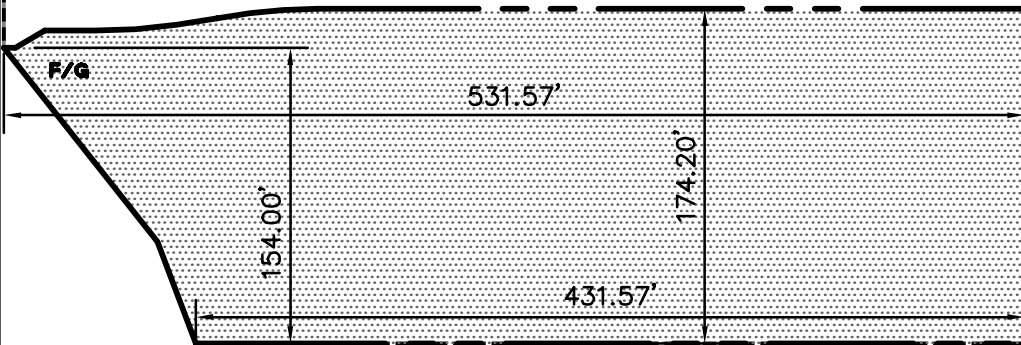

H1

PUEBLO LINE  
OF 1883

**LEGEND:**

- PUEBLO LINE OF 1883
- - - - - BURTON ACT LINE
- EXISTING BOUNDARY LINE
- - - - - PROPOSED BOUNDARY LINE

BURTON ACT LINE / PROPOSED BOUNDARY LINE

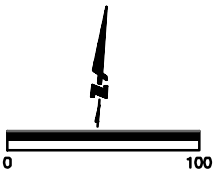

APPROVED BY  
SAN FRANCISCO PORT COMMISSION

DATE \_\_\_\_\_

CHIEF HARBOR ENGINEER

SAN FRANCISCO PORT COMMISSION



PORT OF SAN FRANCISCO  
DEPARTMENT OF ENGINEERING

CITY AND COUNTY OF SAN FRANCISCO  
INFRASTRUCTURE FINANCING DISTRICT NO. 2  
(PORT OF SAN FRANCISCO) SUB-PROJECT AREA G-3  
(PIER 70 - 28-ACRE SITE)

PREPARED BY	TRM	PREPARED BY	BPB
CHECKED BY	RKB	DATE	9/1/2017
CONTRACT NO.	20170209	SCALE	1"=100'
DRAWING NO.	G-3-2	SHEET NO.	2 OF 3

PROPOSED MARYLAND STREET 60' WIDE

APN: 4052-001

E2

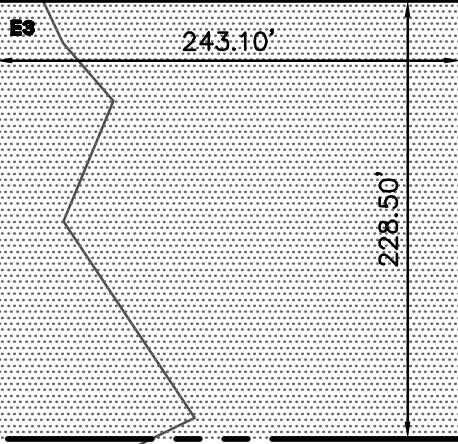

PROPOSED 22ND STREET 60' WIDE

H1

H2

BURTON ACT LINE / PROPOSED BOUNDARY LINE

**LEGEND:**

- PUEBLO LINE OF 1883
- - - - - BURTON ACT LINE
- PROPOSED BOUNDARY LINE

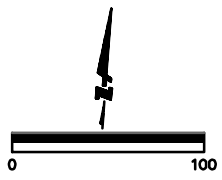

APPROVED BY  
 SAN FRANCISCO PORT COMMISSION  
 DATE \_\_\_\_\_  
 \_\_\_\_\_  
 CHIEF HARBOR ENGINEER

SAN FRANCISCO PORT COMMISSION  
  
 PORT OF SAN FRANCISCO  
 DEPARTMENT OF ENGINEERING

CITY AND COUNTY OF SAN FRANCISCO INFRASTRUCTURE FINANCING DISTRICT NO. 2 (PORT OF SAN FRANCISCO) SUB-PROJECT AREA G-3 (PIER 70 - 28-ACRE SITE)	
PREPARED BY	TRM
CHECKED BY	RKB
CONTRACT NO.	20170209
DRAWING NO.	G-3-3
PREPARED BY	BPB
DATE	9/1/2017
SCALE	1"=100'
SHEET NO.	3 OF 3

APN: 4110-001

APN: 4111-004

EXISTING ILLINOIS STREET 80' WIDE

PROPOSED 21ST STREET 49' WIDE

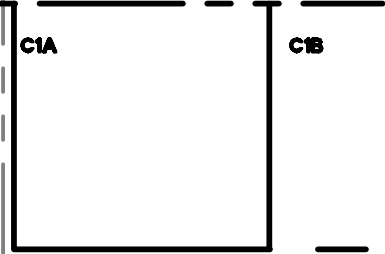
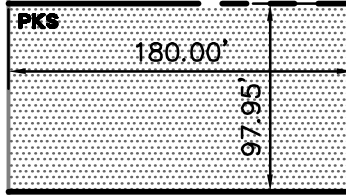

EXISTING MICHIGAN STREET 80' WIDE

APN: 4110-008A  
1.51 AC

APN: 4120-002  
1.49 AC

HDY2

HDY1

EXISTING 22ND STREET 66' WIDE

**LEGEND:**

- PUEBLO LINE OF 1883
- - - - - BURTON ACT LINE
- EXISTING BOUNDARY LINE
- PROPOSED BOUNDARY LINE

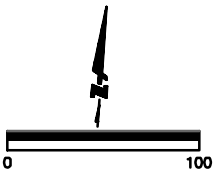

APPROVED BY  
SAN FRANCISCO PORT COMMISSION

DATE \_\_\_\_\_

CHIEF HARBOR ENGINEER

SAN FRANCISCO PORT COMMISSION



PORT OF SAN FRANCISCO  
DEPARTMENT OF ENGINEERING

CITY AND COUNTY OF SAN FRANCISCO  
INFRASTRUCTURE FINANCING DISTRICT NO. 2  
(PORT OF SAN FRANCISCO)  
SUB-PROJECT AREA G-3

PREPARED BY	TRM	PREPARED BY	BPB
CHECKED BY	RKB	DATE	9/1/2017
CONTRACT NO.	20170209	SCALE	1"=100'
DRAWING NO.	G-3-1	SHEET NO.	1 OF 3

PROPOSED 20TH STREET 57' WIDE

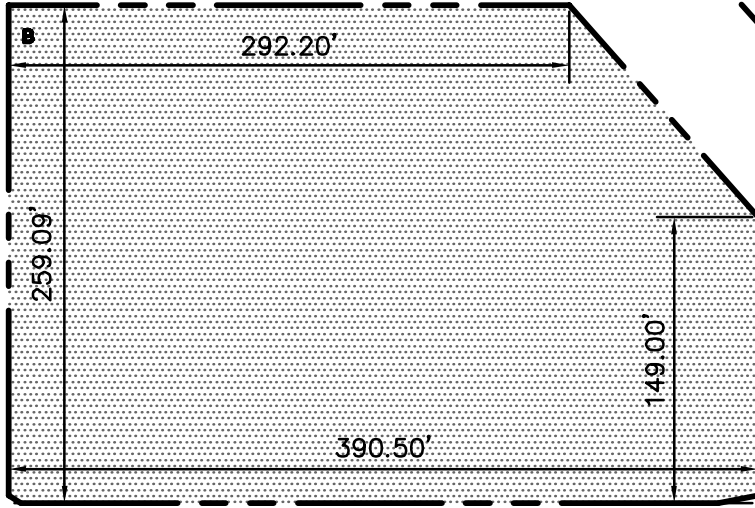
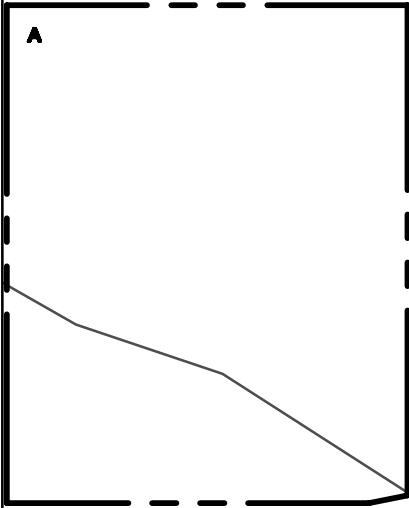

PROPOSED 21ST STREET 49' WIDE

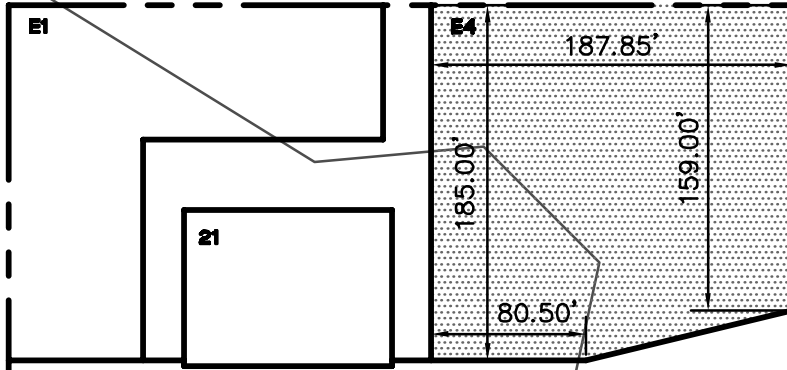
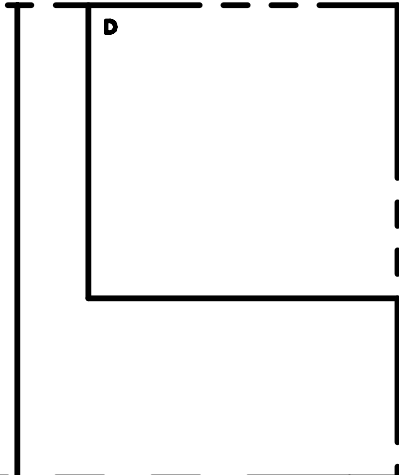

APN: 4052-001

PROPOSED MARYLAND STREET 60' WIDE

**LEGEND:**

- PUEBLO LINE OF 1883
- PROPOSED BOUNDARY LINE

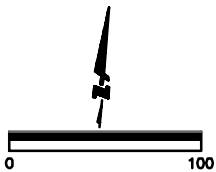

APPROVED BY  
SAN FRANCISCO PORT COMMISSION

DATE \_\_\_\_\_

CHIEF HARBOR ENGINEER

SAN FRANCISCO PORT COMMISSION



PORT OF SAN FRANCISCO  
DEPARTMENT OF ENGINEERING

CITY AND COUNTY OF SAN FRANCISCO  
INFRASTRUCTURE FINANCING DISTRICT NO. 2  
(PORT OF SAN FRANCISCO) SUB-PROJECT AREA G-4  
(PIER 70 - 28-ACRE SITE)

PREPARED BY	TRM	PREPARED BY	BPB
CHECKED BY	RKB	DATE	9/1/2017
CONTRACT NO.	20170209	SCALE	1"=100'
DRAWING NO.	G-4-2	SHEET NO.	2 OF 3

APN: 4111-004

PROPOSED 21ST STREET 49' WIDE

PKS

HDY3

APN: 4110-008A  
1.51 AC

EXISTING MICHIGAN STREET  
80' WIDE

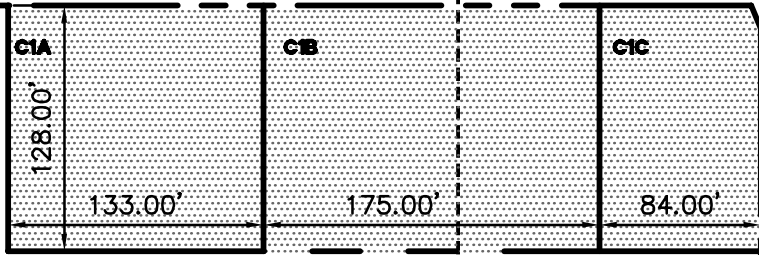

APN: 4120-002  
1.49 AC

HDY2

HDY1

C2A

C2B

PROPOSED LOUISIANA STREET 54' WIDE

2

12

**LEGEND:**

- BURTON ACT LINE
- EXISTING BOUNDARY LINE
- PROPOSED BOUNDARY LINE

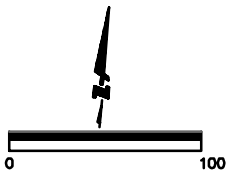

APPROVED BY  
SAN FRANCISCO PORT COMMISSION

DATE \_\_\_\_\_

CHIEF HARBOR ENGINEER

SAN FRANCISCO PORT COMMISSION



PORT OF SAN FRANCISCO  
DEPARTMENT OF ENGINEERING

CITY AND COUNTY OF SAN FRANCISCO  
INFRASTRUCTURE FINANCING DISTRICT NO. 2  
(PORT OF SAN FRANCISCO) SUB-PROJECT AREA G-4  
(PIER 70 - 28-ACRE SITE)

PREPARED BY	TRM	PREPARED BY	BPB
CHECKED BY	RKB	DATE	9/1/2017
CONTRACT NO.	20170209	SCALE	1"=100'
DRAWING NO.	G-4-1	SHEET NO.	1 OF 3

APN: 4052-001

PROPOSED MARYLAND STREET 60' WIDE

PROPOSED 22ND STREET 60' WIDE

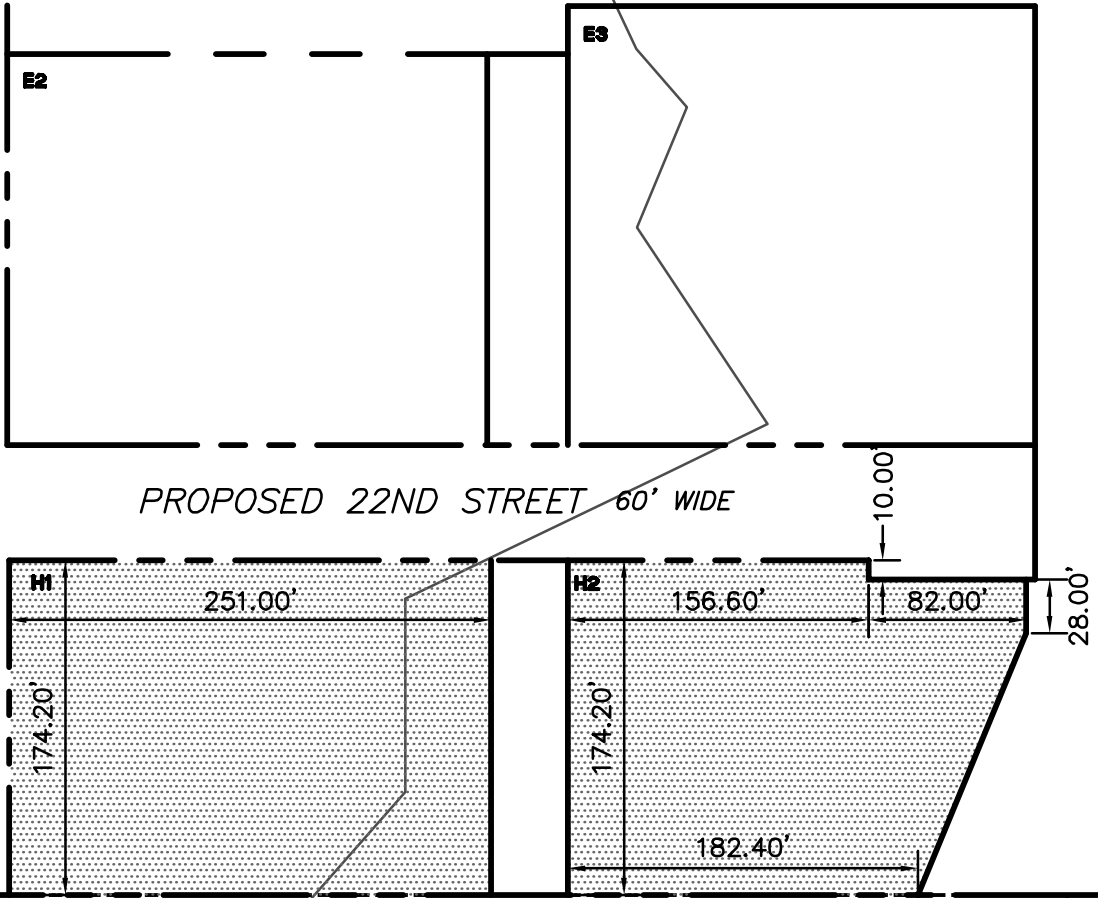

BURTON ACT LINE / PROPOSED BOUNDARY LINE

**LEGEND:**

- PUEBLO LINE OF 1883
- - - - - BURTON ACT LINE
- PROPOSED BOUNDARY LINE

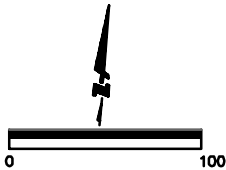

APPROVED BY  
SAN FRANCISCO PORT COMMISSION

DATE \_\_\_\_\_

CHIEF HARBOR ENGINEER

SAN FRANCISCO PORT COMMISSION



PORT OF SAN FRANCISCO  
DEPARTMENT OF ENGINEERING

CITY AND COUNTY OF SAN FRANCISCO  
INFRASTRUCTURE FINANCING DISTRICT NO. 2  
(PORT OF SAN FRANCISCO) SUB-PROJECT AREA G-4  
(PIER 70 - 28-ACRE SITE)

PREPARED BY	TRM	PREPARED BY	BPB
CHECKED BY	RKB	DATE	9/1/2017
CONTRACT NO.	20170209	SCALE	1"=100'
DRAWING NO.	G-4-3	SHEET NO.	3 OF 3



**LEGAL DESCRIPTION  
FOR  
CITY AND COUNTY OF SAN FRANCISCO, INFRASTRUCTURE FINANCING DISTRICT NO. 2  
PORT OF SAN FRANCISCO, SUB-PROJECT AREA G-2 (PIER 70 - 28-ACRE SITE)**

ALL THAT REAL PROPERTY SITUATED IN THE CITY AND COUNTY OF SAN FRANCISCO, STATE OF CALIFORNIA, DESCRIBED AS FOLLOWS:

**PARCEL PKN**

BEGINNING AT A POINT ON THE EASTERLY LINE OF ILLINOIS STREET (80 FEET WIDE), DISTANT THEREON SOUTH 04°21'59" EAST 69.35 FEET FROM THE SOUTHERLY LINE OF 20<sup>TH</sup> STREET (66 FEET WIDE); THENCE NORTH 85°38'01" EAST 212.00 FEET; THENCE SOUTH 04° 21'59" EAST 320.70 FEET; THENCE SOUTH 85°38'01" WEST 212.00 FEET TO SAID EASTERLY LINE OF ILLINOIS STREET; THENCE ALONG SAID LINE OF ILLINOIS STREET, NORTH 04°21'59" WEST 320.70 FEET TO SAID POINT OF BEGINNING, CONTAINING 67,988 SQUARE FEET, MORE OR LESS.

**PARCEL A**

COMMENCING AT THE POINT OF INTERSECTION OF THE EASTERLY LINE OF ILLINOIS STREET (80 FEET WIDE) AND THE SOUTHERLY LINE OF 20<sup>TH</sup> STREET (66 FEET WIDE); THENCE ALONG SAID LINE OF 20<sup>TH</sup> STREET AND ITS EASTERLY PROLONGATION, NORTH 85° 38'01" EAST 804.07 FEET; THENCE SOUTH 04°21'59" EAST 24.00 FEET TO THE **TRUE POINT OF BEGINNING**; THENCE NORTH 85°38'01" EAST 208.50 FEET; THENCE SOUTH 04°21'59" EAST 255.09 FEET; THENCE SOUTH 74°11'04" WEST 20.15 FEET; THENCE SOUTH 85°38'01" WEST 188.75 FEET; THENCE NORTH 04°21'59" WEST 259.09 TO SAID TRUE POINT OF BEGINNING, CONTAINING 53,981 SQUARE FEET, MORE OR LESS.

**PARCEL C2B**

COMMENCING AT THE POINT OF INTERSECTION OF THE EASTERLY LINE OF ILLINOIS STREET (80 FEET WIDE) AND THE NORTHERLY LINE OF 22<sup>ND</sup> STREET (66 FEET WIDE); THENCE ALONG SAID LINE OF 22<sup>ND</sup> STREET AND ITS EASTERLY PROLONGATION, NORTH 85°38'01" EAST 677.50 FEET; THENCE NORTH 04°21'59" WEST 39.70 FEET TO THE **TRUE POINT OF BEGINNING**; THENCE SOUTH 85°38'01" WEST 120.00 FEET; THENCE NORTH 04°21'59" WEST 96.00 FEET TO A POINT HEREIN REFERRED TO AS "POINT A"; THENCE NORTH 85°38'01" EAST 120.00 FEET; THENCE SOUTH 04°21'59" EAST 96.00 FEET TO SAID TRUE POINT OF BEGINNING, CONTAINING 11,520 SQUARE FEET, MORE OR LESS.

**PARCELS C2A**

BEGINNING AT "POINT A", AS DESCRIBED IN THE ABOVE PARCEL C2B; THENCE NORTH 04°21'59" WEST 138.25 FEET; THENCE NORTH 85°38'01" EAST 120.00 FEET; THENCE SOUTH 04°21'59" EAST 138.25 FEET; THENCE SOUTH 85°38'01" WEST 120.00 FEET TO SAID POINT OF BEGINNING, CONTAINING 16,589 SQUARE FEET, MORE OR LESS .

**PARCEL 12**

COMMENCING AT THE POINT OF INTERSECTION OF THE EASTERLY LINE OF ILLINOIS STREET (80 FEET WIDE) AND THE NORTHERLY LINE OF 22<sup>ND</sup> STREET (66 FEET WIDE); THENCE ALONG SAID LINE OF 22<sup>ND</sup> STREET AND ITS EASTERLY PROLONGATION, NORTH 85°38'01" EAST 731.50 FEET; THENCE NORTH 04°21'59" WEST 36.70 FEET TO THE **TRUE POINT OF BEGINNING**; THENCE NORTH 04°21'59" WEST 251.20 FEET TO A POINT HEREIN REFERRED TO AS "POINT B"; THENCE NORTH 85°38'01" EAST 256.17 FEET; THENCE SOUTH 04°21'59" EAST 251.20 FEET; THENCE SOUTH 85°38'01" WEST 256.17 FEET TO SAID TRUE POINT OF BEGINNING, CONTAINING 64,351 SQUARE FEET, MORE OR LESS.

**PARCEL 2**

BEGINNING AT "POINT B", AS DESCRIBED IN THE ABOVE PARCEL 12; THENCE NORTH 04°21'59" WEST 246.01 FEET; THENCE NORTH 85°38'01" EAST 83.30 FEET; THENCE SOUTH 04°21'59" EAST 246.01 FEET; THENCE SOUTH 85°38'01" WEST 83.30 FEET TO SAID POINT OF BEGINNING, CONTAINING 20,492 SQUARE FEET, MORE OR LESS .

**PARCEL D**

COMMENCING AT THE POINT OF INTERSECTION OF THE EASTERLY LINE OF ILLINOIS STREET (80 FEET WIDE) AND THE NORTHERLY LINE OF 22<sup>ND</sup> STREET (66 FEET WIDE); THENCE ALONG SAID LINE OF 22<sup>ND</sup> STREET AND ITS EASTERLY PROLONGATION, NORTH 85°38'01" EAST 1012.57 FEET; THENCE NORTH 04°21'59" WEST 381.41 FEET TO THE **TRUE POINT OF BEGINNING**; THENCE SOUTH 85°38'01" WEST 161.00 FEET; THENCE NORTH 04°21'59" WEST 152.50 FEET; THENCE NORTH 85°38'01" EAST 161.00 FEET; THENCE SOUTH 04°21'59" EAST 152.50 FEET TO SAID TRUE POINT OF BEGINNING, CONTAINING 24,552 SQUARE FEET, MORE OR LESS .

**PARCEL E2**

COMMENCING AT THE POINT OF INTERSECTION OF THE EASTERLY LINE OF ILLINOIS STREET (80 FEET WIDE) AND THE NORTHERLY LINE OF 22<sup>ND</sup> STREET (66 FEET WIDE); THENCE ALONG SAID LINE OF 22<sup>ND</sup> STREET AND ITS EASTERLY PROLONGATION, NORTH 85°38'01" EAST 1072.57 FEET; THENCE NORTH 04°21'59" WEST 14.20 FEET TO THE **TRUE POINT OF BEGINNING**; THENCE NORTH 04°21'59" WEST 203.50 FEET; THENCE NORTH 85°38'01" EAST 250.00 FEET; THENCE SOUTH 04°21'59" EAST 203.50 FEET; THENCE SOUTH 85°38'01" WEST 250.00 FEET TO SAID TRUE POINT OF BEGINNING, CONTAINING 50,875 SQUARE FEET, MORE OR LESS .

THE BASIS OF BEARING FOR THE ABOVE DESCRIPTIONS IS BASED UPON THE BEARING OF N03°41'33"W BETWEEN SURVEY CONTROL POINTS NUMBERED 375 AND 376, OF THE HIGH PRECISION NETWORK DENSIFICATION (HPND), CITY & COUNTY OF SAN FRANCISCO 2013 COORDINATE SYSTEM (SFCS13).

**LEGAL DESCRIPTION  
FOR  
CITY AND COUNTY OF SAN FRANCISCO INFRASTRUCTURE FINANCING DISTRICT NO. 2  
PORT OF SAN FRANCISCO, SUB-PROJECT AREA G-3 (PIER 70 - 28-ACRE SITE)**

ALL THAT REAL PROPERTY SITUATED IN THE CITY AND COUNTY OF SAN FRANCISCO, STATE OF CALIFORNIA, DESCRIBED AS FOLLOWS:

**PARCEL PKS**

BEGINNING AT A POINT ON THE EASTERLY LINE OF ILLINOIS STREET (80 FEET WIDE), DISTANT THEREON NORTH 04°21'59" WEST 426.95 FEET FROM THE NORTHERLY LINE OF 22<sup>ND</sup> STREET (66 FEET WIDE); THENCE NORTH 85°38'01" EAST 180.00 FEET; THENCE SOUTH 04°21'59" EAST 97.90 FEET; THENCE SOUTH 85°38'01" WEST 180.00 FEET TO SAID EASTERLY LINE OF ILLINOIS STREET; THENCE ALONG SAID LINE OF ILLINOIS STREET, NORTH 04°21'59" WEST 97.90 FEET TO SAID POINT OF BEGINNING, CONTAINING 17,630 SQUARE FEET, MORE OR LESS.

**PARCEL F/G**

BEGINNING AT THE EASTERLY TERMINUS OF THE SOUTHERLY LINE 22<sup>ND</sup> STREET, DISTANT THEREON NORTH 85°38'01" EAST 480.00 FEET FROM THE EASTERLY LINE OF ILLINOIS STREET (80 FEET WIDE); THENCE NORTH 85°38'01" EAST 5.94 FEET; THENCE NORTH 55°28'14" EAST 17.91 FEET; THENCE NORTH 85°38'01" EAST 26.17 FEET; THENCE ALONG A TANGENT CURVE TO THE LEFT WITH A RADIUS 328.50 FEET, THROUGH A CENTRAL ANGLE 11°06'07", AN ARC LENGTH OF 63.65 FEET TO THE BEGINNING OF A REVERSE CURVE WITH A RADIUS OF 270.00 FEET; THENCE EASTERLY ALONG SAID CURVE, CONCAVE TO THE SOUTH, THROUGH A CENTRAL ANGLE OF 11° 06'07", AN ARC LENGTH OF 52.32 FEET; THENCE NORTH 85°38'01" EAST 368.74 FEET; THENCE SOUTH 04°21'59" EAST 174.20 FEET TO THE MOST SOUTHERLY LINE OF THAT PARCEL OF LAND DESCRIBED IN DEED GRANTED TO THE STATE OF CALIFORNIA, RECORDED NOVEMBER 13, 1967 IN BOOK B192, PAGE 384, OFFICIAL RECORDS, CITY AND COUNTY OF SAN FRANCISCO; THENCE ALONG SAID SOUTHERLY LINE, SOUTH 85°30'01" WEST 431.57 FEET TO THE MOST SOUTHWESTERLY CORNER OF SAID PARCEL; THENCE ALONG THE LINES OF SAID PARCEL, NORTH 25°06'47" WEST 56.46 FEET AND NORTH 42° 41'35" WEST 129.00 FEET TO SAID POINT OF BEGINNING, CONTAINING 82,477 SQUARE FEET, MORE OR LESS.

**PARCEL E1**

COMMENCING AT THE POINT OF INTERSECTION OF THE EASTERLY LINE OF ILLINOIS STREET (80 FEET WIDE) AND THE SOUTHERLY LINE OF 20<sup>TH</sup> STREET (66 FEET WIDE); THENCE ALONG SAID LINE OF 20<sup>TH</sup> STREET AND ITS EASTERLY PROLONGATION, NORTH 85° 38'01" EAST 1072.57 FEET; THENCE SOUTH 04°21'59" EAST 332.09 FEET TO THE **TRUE POINT OF BEGINNING**; THENCE NORTH 85°38'01" EAST 195.25 FEET; THENCE SOUTH 04°21'59" EAST 70.00 FEET; THENCE SOUTH 85°38'01" WEST 125.25 FEET; THENCE SOUTH 04°21'59" EAST 115.00 FEET; THENCE SOUTH 85°38'01" WEST 70.00 FEET; THENCE NORTH 04°21'59" WEST 185.00 FEET TO SAID TRUE POINT OF BEGINNING, CONTAINING 21,717 SQUARE FEET, MORE OR LESS.

**PARCEL 21**

COMMENCING AT THE POINT OF INTERSECTION OF THE EASTERLY LINE OF ILLINOIS STREET (80 FEET WIDE) AND THE SOUTHERLY LINE OF 20<sup>TH</sup> STREET (66 FEET WIDE); THENCE ALONG SAID LINE OF 20<sup>TH</sup> STREET AND ITS EASTERLY PROLONGATION, NORTH 85° 38'01" EAST 1272.32 FEET; THENCE SOUTH 04°21'59" EAST 438.79 FEET TO THE **TRUE POINT OF BEGINNING**; THENCE SOUTH 04°21'59" EAST 81.30 FEET; THENCE SOUTH 85°38'01" WEST 108.35 FEET; THENCE NORTH 04°21'59" WEST 81.30 FEET; THENCE NORTH 85°38'01" EAST 108.35 FEET TO THE TRUE POINT OF BEGINNING, CONTAINING 8,809 SQUARE FEET, MORE OR LESS.

**PARCEL E3**

COMMENCING AT THE POINT OF INTERSECTION OF THE EASTERLY LINE OF ILLINOIS STREET (80 FEET WIDE) AND THE NORTHERLY LINE OF 22<sup>ND</sup> STREET (66 FEET WIDE); THENCE ALONG SAID LINE OF 22<sup>ND</sup> STREET AND ITS EASTERLY PROLONGATION, NORTH 85°38'01" EAST 1364.57 FEET; THENCE NORTH 04°21'59" WEST 14.20 FEET TO THE **TRUE POINT OF BEGINNING**; THENCE NORTH 04°21'59" WEST 228.50 FEET; THENCE NORTH 85°38'01" EAST 243.10 FEET; THENCE SOUTH 04°21'59" EAST 228.50; THENCE SOUTH 85°38'01" WEST 243.10 FEET TO SAID TRUE POINT OF BEGINNING, CONTAINING 55,548 SQUARE FEET, MORE OR LESS.

THE BASIS OF BEARING FOR THE ABOVE DESCRIPTIONS IS BASED UPON THE BEARING OF N03°41'33"W BETWEEN SURVEY CONTROL POINTS NUMBERED 375 AND 376, OF THE HIGH PRECISION NETWORK DENSIFICATION (HPND), CITY & COUNTY OF SAN FRANCISCO 2013 COORDINATE SYSTEM (SFCS13).

**LEGAL DESCRIPTION  
FOR  
CITY AND COUNTY OF SAN FRANCISCO, INFRASTRUCTURE FINANCING DISTRICT NO. 2  
PORT OF SAN FRANCISCO, SUB-PROJECT AREA G-4 (PIER 70 - 28-ACRE SITE)**

ALL THAT REAL PROPERTY SITUATED IN THE CITY AND COUNTY OF SAN FRANCISCO, STATE OF CALIFORNIA, DESCRIBED AS FOLLOWS:

**PARCEL C1A**

COMMENCING AT THE POINT OF INTERSECTION OF THE EASTERLY LINE OF ILLINOIS STREET (80 FEET WIDE) AND THE NORTHERLY LINE OF 22<sup>ND</sup> STREET (66 FEET WIDE); THENCE ALONG SAID LINE OF ILLINOIS STREET, NORTH 04°21'59" WEST 426.95 FEET; THENCE NORTH 85°38'01" EAST 285.50 FEET TO THE **TRUE POINT OF BEGINNING**; THENCE NORTH 85°38'01" EAST 133.00 FEET TO A POINT HEREIN REFERRED TO AS "POINT A"; THENCE SOUTH 04°21'59" EAST 128.00 FEET; THENCE SOUTH 85°38'01" WEST 133.00 FEET; THENCE NORTH 04°21'59" WEST 128.00 FEET TO SAID TRUE POINT OF BEGINNING, CONTAINING 17,024 SQUARE FEET, MORE OR LESS .

**PARCEL C1B**

BEGINNING AT "POINT A", AS DESCRIBED IN THE ABOVE PARCEL C1A; THENCE NORTH 85°38'01" EAST 175.00 FEET TO A POINT HEREIN REFERRED TO AS "POINT B"; THENCE SOUTH 04°21'59" EAST 128.00 FEET; THENCE SOUTH 85°38'01" WEST 175.00 FEET; THENCE NORTH 04°21'59" WEST 128.00 FEET TO SAID POINT OF BEGINNING, CONTAINING 22,400 SQUARE FEET, MORE OR LESS .

**PARCEL C1C**

BEGINNING AT "POINT B", AS DESCRIBED IN THE ABOVE PARCEL C1B; THENCE NORTH 85°38'01" EAST 79.00 FEET; THENCE SOUTH 26°49'04" EAST 13.09 FEET; THENCE SOUTH 04°21'59" EAST 115.90 FEET; THENCE SOUTH 85°38'01" WEST 84.00 FEET; THENCE NORTH 04°21'59" WEST 128.00 FEET TO SAID POINT OF BEGINNING, CONTAINING 10,722 SQUARE FEET, MORE OR LESS .

**PARCEL B**

COMMENCING AT THE POINT OF INTERSECTION OF THE EASTERLY LINE OF ILLINOIS STREET (80 FEET WIDE) AND THE SOUTHERLY LINE OF 20<sup>TH</sup> STREET (66 FEET WIDE); THENCE ALONG SAID LINE OF 20<sup>TH</sup> STREET AND ITS EASTERLY PROLONGATION, NORTH 85°38'01" EAST 1072.57 FEET; THENCE SOUTH 04°21'59" EAST 24.00 FEET TO THE **TRUE POINT OF BEGINNING**; THENCE NORTH 85°38'01" EAST 292.20 FEET; THENCE SOUTH 46 ° 07'41" EAST 147.59 FEET; THENCE SOUTH 04°21'59" EAST 145.00 FEET; THENCE SOUTH 74°38'42" WEST 20.98 FEET; THENCE SOUTH 85°38'01" WEST 363.50 FEET; THENCE NORTH 04°21'59" WEST 255.09 TO SAID TRUE POINT OF BEGINNING, CONTAINING 95,710 SQUARE FEET, MORE OR LESS.

**PARCEL E4**

COMMENCING AT THE POINT OF INTERSECTION OF THE EASTERLY LINE OF ILLINOIS STREET (80 FEET WIDE) AND THE SOUTHERLY LINE OF 20<sup>TH</sup> STREET (66 FEET WIDE); THENCE ALONG SAID LINE OF 20<sup>TH</sup> STREET AND ITS EASTERLY PROLONGATION, NORTH 85° 38'01" EAST 1480.67 FEET; THENCE SOUTH 04°21'59" EAST 332.09 FEET TO THE **TRUE POINT OF BEGINNING**; THENCE SOUTH 04°21'59" EAST 159.00 FEET; THENCE SOUTH 72 ° 01'08" WEST 110.45' FEET; THENCE SOUTH 85°38'01" WEST 80.50 FEET; THENCE NORTH 04°21'59" WEST 185.00 FEET; THENCE NORTH 85° 38'01" EAST 187.85 FEET TO SAID TRUE POINT OF BEGINNING, CONTAINING 33,357 SQUARE FEET, MORE OR LESS .

**PARCEL H1**

COMMENCING AT THE POINT OF INTERSECTION OF THE EASTERLY LINE OF ILLINOIS STREET (80 FEET WIDE) AND THE NORTHERLY LINE OF 22<sup>ND</sup> STREET (66 FEET WIDE); THENCE ALONG SAID LINE OF 22<sup>ND</sup> STREET AND ITS EASTERLY PROLONGATION, NORTH 85° 38'01" EAST 1073.57 FEET; THENCE SOUTH 04°21'59" EAST 45.80 FEET TO SAID **TRUE POINT OF BEGINNING**; THENCE NORTH 85°38'01" EAST 251.00 FEET; THENCE SOUTH 04°21'59" EAST 174.20 FEET TO THE MOST SOUTHERLY LINE OF THAT PARCEL OF LAND DESCRIBED IN DEED GRANTED TO THE STATE OF CALIFORNIA, RECORDED NOVEMBER 13, 1967 IN BOOK B192, PAGE 384, OFFICIAL RECORDS, CITY AND COUNTY OF SAN FRANCISCO; THENCE ALONG SAID SOUTHERLY LINE, SOUTH 85°38'01" WEST 251.00 FEET; THENCE NORTH 04°21'59" WEST 174.20 FEET TO SAID TRUE POINT OF BEGINNING, CONTAINING 43,724 SQUARE FEET, MORE OR LESS.

**PARCEL H2**

COMMENCING AT THE POINT OF INTERSECTION OF THE EASTERLY LINE OF ILLINOIS STREET (80 FEET WIDE) AND THE NORTHERLY LINE OF 22<sup>ND</sup> STREET (66 FEET WIDE); THENCE ALONG SAID LINE OF 22<sup>ND</sup> STREET AND ITS EASTERLY PROLONGATION, NORTH 85° 38'01" EAST 1364.57 FEET; THENCE SOUTH 04°21'59" EAST 45.80 FEET TO SAID **TRUE POINT OF BEGINNING**; THENCE NORTH 85°38'01" EAST 156.60 FEET; THENCE SOUTH 04°21'59" EAST 10.00 FEET; THENCE NORTH 85°38'01" EAST 82.00 FEET; THENCE SOUTH 04°21'59" EAST 28.00 FEET; THENCE SOUTH 18°03'22" WEST 147.34 FEET TO THE MOST SOUTHERLY LINE OF THAT PARCEL OF LAND DESCRIBED IN DEED GRANTED TO THE STATE OF CALIFORNIA, RECORDED NOVEMBER 13, 1967 IN BOOK B192, PAGE 384, OFFICIAL RECORDS, CITY AND COUNTY OF SAN FRANCISCO; THENCE ALONG SAID SOUTHERLY LINE, SOUTH 85°38'01" WEST 182.40 FEET; THENCE NORTH 04°21'59" WEST 174.20 FEET TO SAID TRUE POINT OF BEGINNING, CONTAINING 36,917 SQUARE FEET, MORE OR LESS.

THE BASIS OF BEARING FOR THE ABOVE DESCRIPTIONS IS BASED UPON THE BEARING OF N03°41'33"W BETWEEN SURVEY CONTROL POINTS NUMBERED 375 AND 376, OF THE HIGH PRECISION NETWORK DENSIFICATION (HPND), CITY & COUNTY OF SAN FRANCISCO 2013 COORDINATE SYSTEM (SFCS13).