

OWNER'S STATEMENT

THE UNDERSIGNED OWNER(S) IS/ARE THE ONLY PARTY(IES) HAVING RECORD TITLE INTEREST NECESSARY TO CONSENT TO THE PREPARATION AND FILING OF THIS MAP COMPRISING THREE (3) SHEETS. BY MY/OUR SIGNATURE(S) HERETO I/WE HEREBY CONSENT TO THE PREPARATION AND RECORDATION OF SAID MAP AS SHOWN WITHIN THE DISTINCTIVE BORDER LINE.

OWNER(S): David Martens, Kathleen H. Martens, Nicholas Wherry, Jeremy Angel Evan, David J. Galullo, Peter J. King and Richard Hess

BY: [Signatures] BY: [Signatures]

BENEFICIARY: UMPQUA BANK As Successor In Interest By MORGAN TO Circle Bank
BY: Jason E. Delo, VP
PRINT NAME: JASON E. DELO PRINT NAME:
PRINT CAPACITY: VICE PRESIDENT PRINT CAPACITY:

BENEFICIARY'S ACKNOWLEDGEMENT

A NOTARY PUBLIC OR OTHER OFFICER COMPLETING THIS CERTIFICATE VERIFIES ONLY THE IDENTITY OF THE INDIVIDUAL WHO SIGNED THE DOCUMENT TO WHICH THIS CERTIFICATE IS ATTACHED AND NOT THE TRUTHFULNESS, ACCURACY, OR VALIDITY OF THAT DOCUMENT.

STATE OF WASHINGTON WASHINGTON
COUNTY OF SPOKANE SPOKANE (mi)

ON NOVEMBER 4 2015 BEFORE ME, MICHELE R. HOOVER
A NOTARY PUBLIC, PERSONALLY APPEARED JASON E. DELO, AS VICE PRESIDENT OF UMPQUA BANK
WHO PROVED TO ME ON THE BASIS OF SATISFACTORY EVIDENCE TO BE THE PERSON(S) WHOSE NAME(S) IS / ARE SUBSCRIBED TO THE WITHIN INSTRUMENT AND ACKNOWLEDGED TO ME THAT HE / SHE / THEY EXECUTED THE SAME IN HIS / HER / THEIR AUTHORIZED CAPACITY(IES) AND THAT BY HIS/ HER/ THEIR SIGNATURE(S) ON THE INSTRUMENT THE PERSON(S), OR THE ENTITY UPON BEHALF OF WHICH THE PERSON(S) ACTED, EXECUTED THE INSTRUMENT.

I CERTIFY UNDER PENALTY OF PERJURY UNDER THE LAWS OF THE STATE OF CALIFORNIA THAT THE FOREGOING PARAGRAPH IS TRUE AND CORRECT.

WITNESS MY HAND AND OFFICIAL SEAL

SIGNATURE: Michele R Hoover

(Note: SEAL OPTIONAL IF FOLLOWING INFORMATION IS COMPLETED)

NOTARY PUBLIC, STATE OF WA COMMISSION No: 88484

MY COMMISSION EXPIRES: 8-27-2019

COUNTY OF PRINCIPAL PLACE OF BUSINESS: Spokane

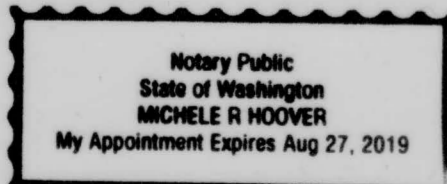

CLERK'S STATEMENT

I, ANGELA CALVILLO, CLERK OF THE BOARD OF SUPERVISORS OF THE CITY AND COUNTY OF SAN FRANCISCO, STATE OF CALIFORNIA, HEREBY STATE THAT SAID BOARD OF SUPERVISORS BY ITS MOTION NO. ADOPTED
"FINAL MAP No. 8613", 20 APPROVED THIS MAP ENTITLED

IN TESTIMONY WHEREOF, I HAVE HEREUNTO SUBSCRIBED MY HAND AND CAUSED THE SEAL OF THE OFFICE TO BE AFFIXED.

BY: DATE:

CLERK OF THE BOARD OF SUPERVISORS
CITY AND COUNTY OF SAN FRANCISCO
STATE OF CALIFORNIA

TAX STATEMENT

I, ANGELA CALVILLO, CLERK OF THE BOARD OF SUPERVISORS OF THE CITY AND COUNTY OF SAN FRANCISCO, STATE OF CALIFORNIA, DO HEREBY STATE THAT THE SUBDIVIDER HAS FILED A STATEMENT FROM THE TREASURER AND TAX COLLECTOR OF THE CITY AND COUNTY OF SAN FRANCISCO, SHOWING THAT ACCORDING TO THE RECORDS OF HIS OR HER OFFICE THERE ARE NO LIENS AGAINST THIS SUBDIVISION OR ANY PART THEREOF FOR UNPAID STATE, COUNTY, MUNICIPAL OR LOCAL TAXES, OR SPECIAL ASSESSMENTS COLLECTED AS TAXES.

DATED DAY OF 20

CLERK OF THE BOARD OF SUPERVISORS
CITY AND COUNTY OF SAN FRANCISCO
STATE OF CALIFORNIA

APPROVALS

THIS MAP IS APPROVED THIS DAY OF 20 BY ORDER No.

BY: DATE:

MOHAMMED NURU
DIRECTOR OF PUBLIC WORKS AND ADVISORY AGENCY
CITY AND COUNTY OF SAN FRANCISCO
STATE OF CALIFORNIA

APPROVED AS TO FORM

DENNIS J. HERRERA, CITY ATTORNEY

BY:

DEPUTY CITY ATTORNEY
CITY AND COUNTY OF SAN FRANCISCO
STATE OF CALIFORNIA

BOARD OF SUPERVISOR'S APPROVAL

ON 20 THE BOARD OF SUPERVISOR'S OF THE CITY AND COUNTY OF SAN FRANCISCO, STATE OF CALIFORNIA APPROVED AND PASSED MOTION No. A COPY OF WHICH IS ON FILE IN THE OFFICE OF THE BOARD OF SUPERVISOR'S IN FILE No.

SURVEYOR'S STATEMENT

THIS MAP WAS PREPARED BY ME OR UNDER MY DIRECTION AND IS BASED UPON A FIELD SURVEY IN CONFORMANCE WITH THE REQUIREMENTS OF THE SUBDIVISION MAP ACT AND LOCAL ORDINANCE AT THE REQUEST OF RICHARD HESS ON NOVEMBER 19, 2013. I HEREBY STATE THAT ALL THE MONUMENTS ARE OF THE CHARACTER AND OCCUPY THE POSITIONS INDICATED AND THAT THE MONUMENTS ARE SUFFICIENT TO ENABLE THE SURVEY TO BE RETRACED, AND THAT THIS FINAL MAP SUBSTANTIALLY CONFORMS TO THE CONDITIONALLY APPROVED TENTATIVE MAP.

Table with 2 columns: (SIGNED) Bay Pierce, (DATE SIGNED) 11-5-15, (SEAL) BARRY A. PIERCE L.S. 6975, MY LICENSE EXPIRES SEPTEMBER 30, 2017, RECORDER'S CERTIFICATE OR STATEMENT, FILED THIS DAY OF 20 AT M. IN BOOK OF CONDOMINIUM MAPS, AT PAGE AT THE REQUEST OF RICHARD HESS, SIGNED, COUNTY RECORDER

CITY AND COUNTY SURVEYOR'S STATEMENT

I HEREBY STATE THAT I HAVE EXAMINED THIS MAP, THAT THE SUBDIVISION AS SHOWN IS SUBSTANTIALLY THE SAME AS IT APPEARED ON THE TENTATIVE MAP, AND ANY APPROVED ALTERATION THEREOF; THAT ALL PROVISIONS OF THE CALIFORNIA SUBDIVISION MAP ACT AND ANY LOCAL ORDINANCES APPLICABLE AT THE TIME OF THE APPROVAL OF THE TENTATIVE MAP, HAVE BEEN COMPLIED WITH; AND THAT I AM SATISFIED THIS MAP IS TECHNICALLY CORRECT.

BRUCE R. STORRS, CITY AND COUNTY SURVEYOR
CITY AND COUNTY OF SAN FRANCISCO

BY: Bruce St DATE: DECEMBER 2 2015

BRUCE R. STORRS L.S. 6914



FINAL MAP No. 8613
A FIVE RESIDENTIAL UNIT CONDOMINIUM PROJECT
A SUBDIVISION OF THAT REAL PROPERTY
DESCRIBED IN THAT CERTAIN DEED
RECORDED ON DECEMBER 17, 2014
AS DOC-2014-J994203-00

CITY & COUNTY OF SAN FRANCISCO

STATE OF CALIFORNIA
DATE: NOV. 2015

BARRY A. PIERCE
TRANSAMERICAN ENGINEERS & ASSOCIATES

OWNER'S ACKNOWLEDGEMENT

A NOTARY PUBLIC OR OTHER OFFICER COMPLETING THIS CERTIFICATE VERIFIES ONLY THE IDENTITY OF THE INDIVIDUAL WHO SIGNED THE DOCUMENT TO WHICH THIS CERTIFICATE IS ATTACHED AND NOT THE TRUTHFULNESS, ACCURACY, OR VALIDITY OF THAT DOCUMENT.

STATE OF CALIFORNIA)
COUNTY OF MARIN)

ON 10-31 2015 BEFORE ME, F. CRUZ
A NOTARY PUBLIC, PERSONALLY APPEARED DAVID MARTENS AND KATHLEEN H. MARTENS
WHO PROVED TO ME ON THE BASIS OF SATISFACTORY EVIDENCE TO BE THE PERSON(S) WHOSE NAME(S) IS / ARE SUBSCRIBED TO THE WITHIN INSTRUMENT AND ACKNOWLEDGED TO ME THAT HE / SHE / THEY EXECUTED THE SAME IN HIS / HER / THEIR AUTHORIZED CAPACITY(IES) AND THAT BY HIS / HER / THEIR SIGNATURE(S) ON THE INSTRUMENT THE PERSON(S), OR THE ENTITY UPON BEHALF OF WHICH THE PERSON(S) ACTED, EXECUTED THE INSTRUMENT.

I CERTIFY UNDER PENALTY OF PERJURY UNDER THE LAWS OF THE STATE OF CALIFORNIA THAT THE FOREGOING PARAGRAPH IS TRUE AND CORRECT.

WITNESS MY HAND AND OFFICIAL SEAL

SIGNATURE [Signature]

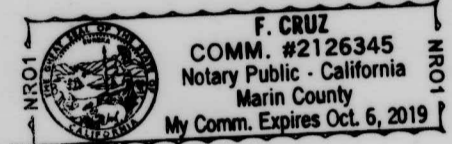

(Note: SEAL OPTIONAL IF FOLLOWING INFORMATION IS COMPLETED)

NOTARY PUBLIC, STATE OF CA COMMISSION No: 2126345

MY COMMISSION EXPIRES: Oct. 06, 2019

COUNTY OF PRINCIPAL PLACE OF BUSINESS: MARIN COUNTY

OWNER'S ACKNOWLEDGEMENT

A NOTARY PUBLIC OR OTHER OFFICER COMPLETING THIS CERTIFICATE VERIFIES ONLY THE IDENTITY OF THE INDIVIDUAL WHO SIGNED THE DOCUMENT TO WHICH THIS CERTIFICATE IS ATTACHED AND NOT THE TRUTHFULNESS, ACCURACY, OR VALIDITY OF THAT DOCUMENT.

STATE OF CALIFORNIA)
COUNTY OF SAN FRANCISCO)

ON November 2 2015 BEFORE ME, Cheryl Meri
A NOTARY PUBLIC, PERSONALLY APPEARED NICHOLAS WHERRY
WHO PROVED TO ME ON THE BASIS OF SATISFACTORY EVIDENCE TO BE THE PERSON(S) WHOSE NAME(S) IS / ARE SUBSCRIBED TO THE WITHIN INSTRUMENT AND ACKNOWLEDGED TO ME THAT HE / SHE / THEY EXECUTED THE SAME IN HIS / HER / THEIR AUTHORIZED CAPACITY(IES) AND THAT BY HIS / HER / THEIR SIGNATURE(S) ON THE INSTRUMENT THE PERSON(S), OR THE ENTITY UPON BEHALF OF WHICH THE PERSON(S) ACTED, EXECUTED THE INSTRUMENT.

I CERTIFY UNDER PENALTY OF PERJURY UNDER THE LAWS OF THE STATE OF CALIFORNIA THAT THE FOREGOING PARAGRAPH IS TRUE AND CORRECT.

WITNESS MY HAND AND OFFICIAL SEAL

SIGNATURE [Signature]

(Note: SEAL OPTIONAL IF FOLLOWING INFORMATION IS COMPLETED)

NOTARY PUBLIC, STATE OF CA COMMISSION No: 1990475

MY COMMISSION EXPIRES: 10/03/2016

COUNTY OF PRINCIPAL PLACE OF BUSINESS: SAN FRANCISCO

OWNER'S ACKNOWLEDGEMENT

A NOTARY PUBLIC OR OTHER OFFICER COMPLETING THIS CERTIFICATE VERIFIES ONLY THE IDENTITY OF THE INDIVIDUAL WHO SIGNED THE DOCUMENT TO WHICH THIS CERTIFICATE IS ATTACHED AND NOT THE TRUTHFULNESS, ACCURACY, OR VALIDITY OF THAT DOCUMENT.

STATE OF CALIFORNIA)
COUNTY OF San Francisco)

ON November 2nd 2015 BEFORE ME, N.J. Shanty
A NOTARY PUBLIC, PERSONALLY APPEARED JEREMY ANGEL EVAN
WHO PROVED TO ME ON THE BASIS OF SATISFACTORY EVIDENCE TO BE THE PERSON(S) WHOSE NAME(S) IS / ARE SUBSCRIBED TO THE WITHIN INSTRUMENT AND ACKNOWLEDGED TO ME THAT HE / SHE / THEY EXECUTED THE SAME IN HIS / HER / THEIR AUTHORIZED CAPACITY(IES) AND THAT BY HIS / HER / THEIR SIGNATURE(S) ON THE INSTRUMENT THE PERSON(S), OR THE ENTITY UPON BEHALF OF WHICH THE PERSON(S) ACTED, EXECUTED THE INSTRUMENT.

I CERTIFY UNDER PENALTY OF PERJURY UNDER THE LAWS OF THE STATE OF CALIFORNIA THAT THE FOREGOING PARAGRAPH IS TRUE AND CORRECT.

WITNESS MY HAND AND OFFICIAL SEAL

SIGNATURE [Signature]

(Note: SEAL OPTIONAL IF FOLLOWING INFORMATION IS COMPLETED)

NOTARY PUBLIC, STATE OF CA COMMISSION No: 2073931

MY COMMISSION EXPIRES: 8-6-2018

COUNTY OF PRINCIPAL PLACE OF BUSINESS: San Francisco

OWNER'S ACKNOWLEDGEMENT

A NOTARY PUBLIC OR OTHER OFFICER COMPLETING THIS CERTIFICATE VERIFIES ONLY THE IDENTITY OF THE INDIVIDUAL WHO SIGNED THE DOCUMENT TO WHICH THIS CERTIFICATE IS ATTACHED AND NOT THE TRUTHFULNESS, ACCURACY, OR VALIDITY OF THAT DOCUMENT.

STATE OF CALIFORNIA)
COUNTY OF SAN FRANCISCO)

ON November 2 2015 BEFORE ME, Cheryl Meri
A NOTARY PUBLIC, PERSONALLY APPEARED DAVID J. GALULLO
WHO PROVED TO ME ON THE BASIS OF SATISFACTORY EVIDENCE TO BE THE PERSON(S) WHOSE NAME(S) IS / ARE SUBSCRIBED TO THE WITHIN INSTRUMENT AND ACKNOWLEDGED TO ME THAT HE / SHE / THEY EXECUTED THE SAME IN HIS / HER / THEIR AUTHORIZED CAPACITY(IES) AND THAT BY HIS / HER / THEIR SIGNATURE(S) ON THE INSTRUMENT THE PERSON(S), OR THE ENTITY UPON BEHALF OF WHICH THE PERSON(S) ACTED, EXECUTED THE INSTRUMENT.

I CERTIFY UNDER PENALTY OF PERJURY UNDER THE LAWS OF THE STATE OF CALIFORNIA THAT THE FOREGOING PARAGRAPH IS TRUE AND CORRECT.

WITNESS MY HAND AND OFFICIAL SEAL

SIGNATURE [Signature]

(Note: SEAL OPTIONAL IF FOLLOWING INFORMATION IS COMPLETED)

NOTARY PUBLIC, STATE OF CA COMMISSION No: 1990475

MY COMMISSION EXPIRES: 10/03/2016

COUNTY OF PRINCIPAL PLACE OF BUSINESS: SAN FRANCISCO

OWNER'S ACKNOWLEDGEMENT

A NOTARY PUBLIC OR OTHER OFFICER COMPLETING THIS CERTIFICATE VERIFIES ONLY THE IDENTITY OF THE INDIVIDUAL WHO SIGNED THE DOCUMENT TO WHICH THIS CERTIFICATE IS ATTACHED AND NOT THE TRUTHFULNESS, ACCURACY, OR VALIDITY OF THAT DOCUMENT.

STATE OF CALIFORNIA)
COUNTY OF SAN FRANCISCO)

ON November 2 2015 BEFORE ME, Cheryl Meri
A NOTARY PUBLIC, PERSONALLY APPEARED PETER J. KING
WHO PROVED TO ME ON THE BASIS OF SATISFACTORY EVIDENCE TO BE THE PERSON(S) WHOSE NAME(S) IS / ARE SUBSCRIBED TO THE WITHIN INSTRUMENT AND ACKNOWLEDGED TO ME THAT HE / SHE / THEY EXECUTED THE SAME IN HIS / HER / THEIR AUTHORIZED CAPACITY(IES) AND THAT BY HIS / HER / THEIR SIGNATURE(S) ON THE INSTRUMENT THE PERSON(S), OR THE ENTITY UPON BEHALF OF WHICH THE PERSON(S) ACTED, EXECUTED THE INSTRUMENT.

I CERTIFY UNDER PENALTY OF PERJURY UNDER THE LAWS OF THE STATE OF CALIFORNIA THAT THE FOREGOING PARAGRAPH IS TRUE AND CORRECT.

WITNESS MY HAND AND OFFICIAL SEAL

SIGNATURE [Signature]

(Note: SEAL OPTIONAL IF FOLLOWING INFORMATION IS COMPLETED)

NOTARY PUBLIC, STATE OF CA COMMISSION No: 1990475

MY COMMISSION EXPIRES: 10/03/2016

COUNTY OF PRINCIPAL PLACE OF BUSINESS: SAN FRANCISCO

OWNER'S ACKNOWLEDGEMENT

A NOTARY PUBLIC OR OTHER OFFICER COMPLETING THIS CERTIFICATE VERIFIES ONLY THE IDENTITY OF THE INDIVIDUAL WHO SIGNED THE DOCUMENT TO WHICH THIS CERTIFICATE IS ATTACHED AND NOT THE TRUTHFULNESS, ACCURACY, OR VALIDITY OF THAT DOCUMENT.

STATE OF CALIFORNIA)
COUNTY OF FLORIDA)

ON 28 OCTOBER 2015 BEFORE ME, CHRYL E. HOUK
A NOTARY PUBLIC, PERSONALLY APPEARED RICHARD HESS
WHO PROVED TO ME ON THE BASIS OF SATISFACTORY EVIDENCE TO BE THE PERSON(S) WHOSE NAME(S) IS / ARE SUBSCRIBED TO THE WITHIN INSTRUMENT AND ACKNOWLEDGED TO ME THAT HE / SHE / THEY EXECUTED THE SAME IN HIS / HER / THEIR AUTHORIZED CAPACITY(IES) AND THAT BY HIS / HER / THEIR SIGNATURE(S) ON THE INSTRUMENT THE PERSON(S), OR THE ENTITY UPON BEHALF OF WHICH THE PERSON(S) ACTED, EXECUTED THE INSTRUMENT.

I CERTIFY UNDER PENALTY OF PERJURY UNDER THE LAWS OF THE STATE OF CALIFORNIA THAT THE FOREGOING PARAGRAPH IS TRUE AND CORRECT.

WITNESS MY HAND AND OFFICIAL SEAL

SIGNATURE [Signature]

(Note: SEAL OPTIONAL IF FOLLOWING INFORMATION IS COMPLETED)

NOTARY PUBLIC, STATE OF CA COMMISSION No: FF238641

MY COMMISSION EXPIRES: 6-09-2019

COUNTY OF PRINCIPAL PLACE OF BUSINESS: MANATEE



FINAL MAP No. 8613
A FIVE RESIDENTIAL UNIT CONDOMINIUM PROJECT
A SUBDIVISION OF THAT REAL PROPERTY
DESCRIBED IN THAT CERTAIN DEED
RECORDED ON DECEMBER 17, 2014
AS DOC-2014-J994203-00

CITY & COUNTY OF SAN FRANCISCO

STATE OF CALIFORNIA
DATE: Nov, 2015

BARRY A. PIERCE
TRANSAMERICAN ENGINEERS & ASSOCIATES

SHEET 2 OF 3

AB: 0525, LOT: 010, ADDRESS: 1338-1338A-1340-1340A-1340B UNION STREET

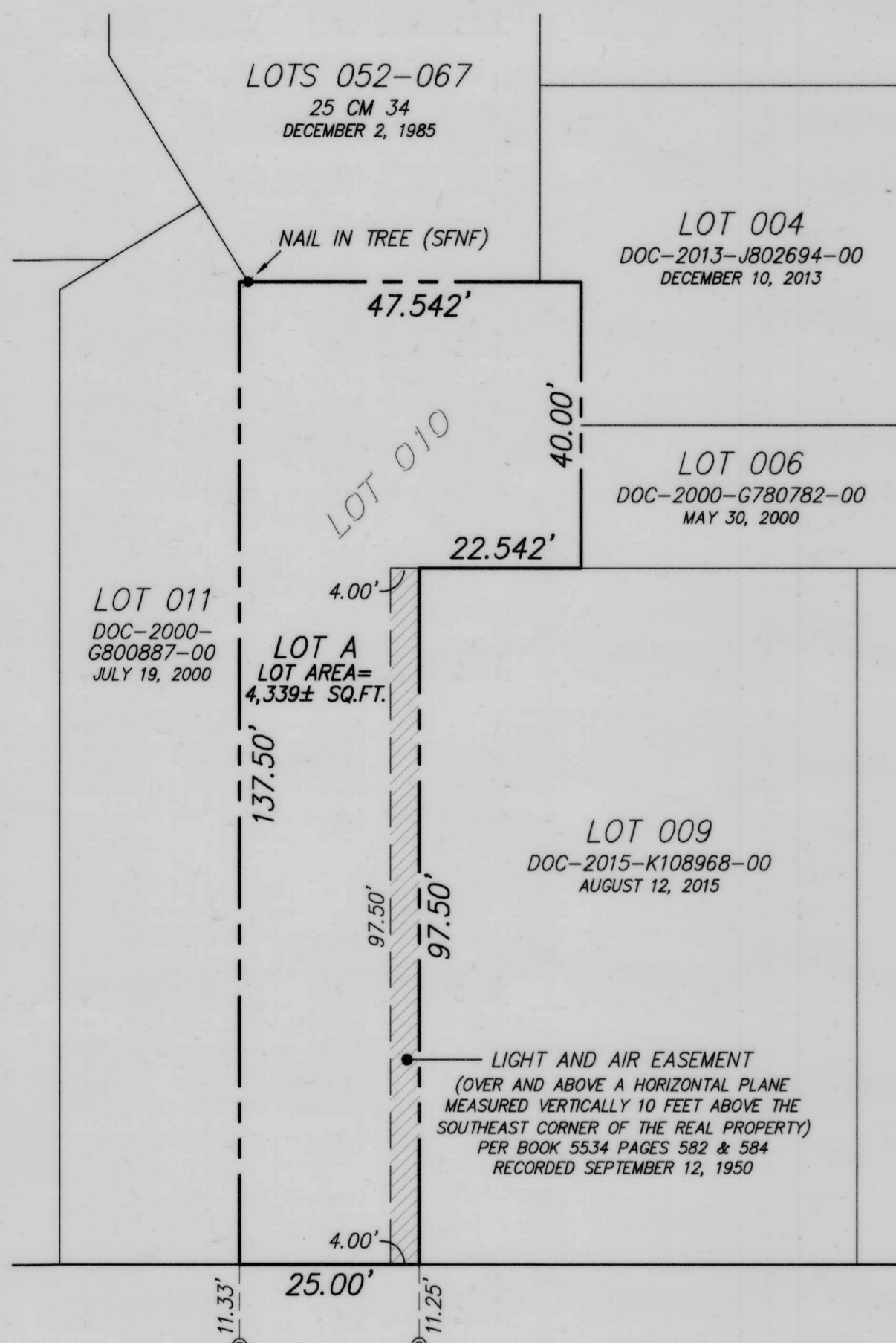

UNION STREET (68.75' WIDE)

**SITE DETAIL**  
GRAPHIC SCALE

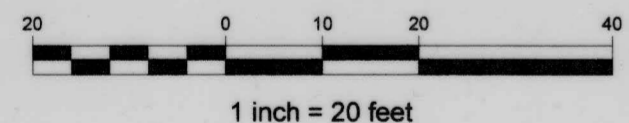

**ABBREVIATIONS**

- AB ASSESSOR'S BLOCK
- CM CONDOMINIUM MAP
- DOC DOCUMENT
- LS LAND SURVEYOR
- MEAS MEASURED
- ( ) RECORD DATA
- SQ. FT. SQUARE FEET
- SFNF SEARCH FOR NOT FOUND

**LEGEND**

- — — — — PROPERTY LINE
- — — — — ADJACENT PARCEL LINES
- — — — — RIGHT OF WAY LINE
- — — — — MONUMENT LINE
- - - - - EASEMENT LINE
- ↑ MARK MONUMENT MAP
- ⊙ SET NAIL & TAG LS 6975
- L L CUT (SFNF)
- ⊙ NAIL & TAG (SFNF)
- 3/4" BRASS TAG (SFNF)
- NAIL IN TREE (SFNF)

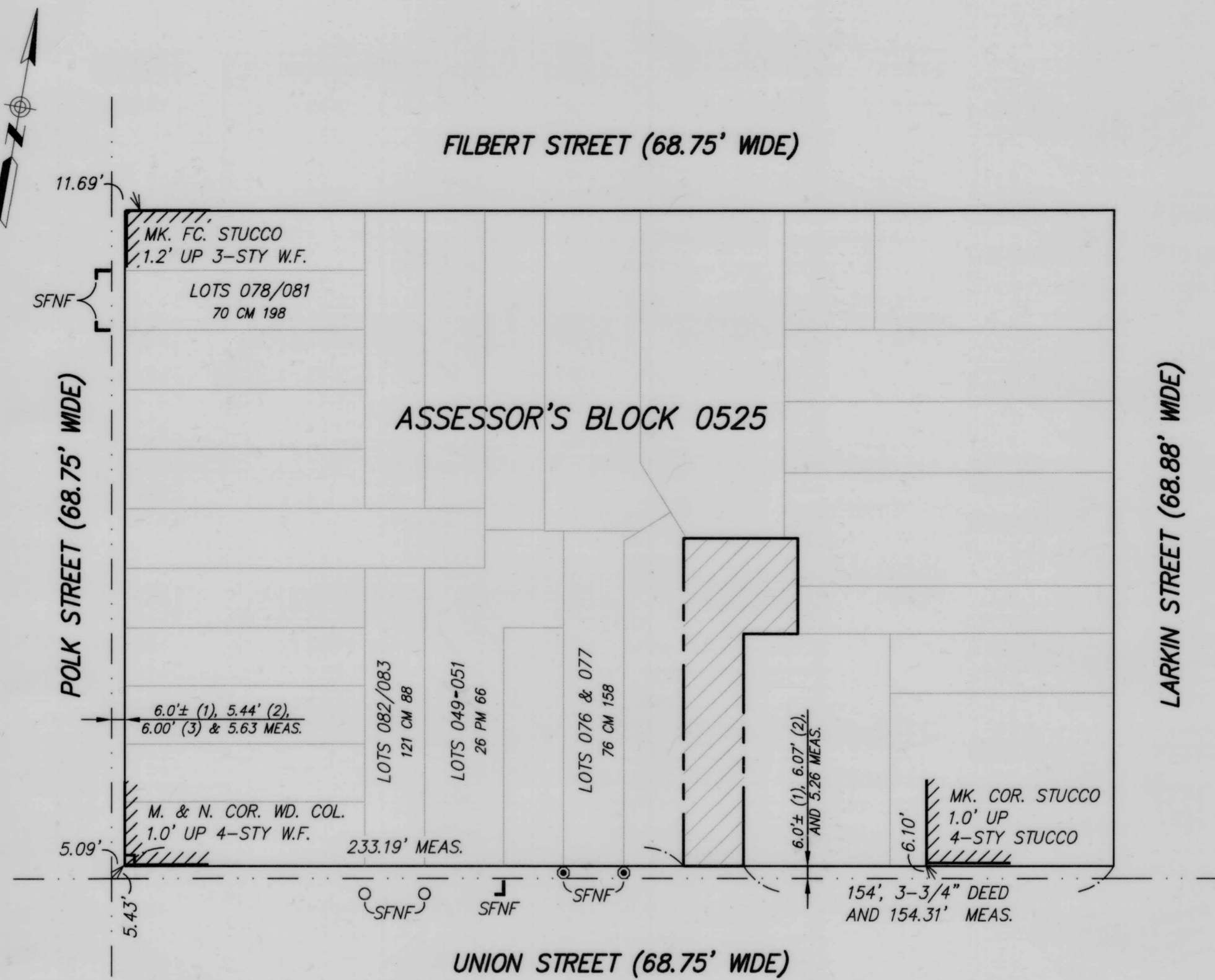

**CONTROL DIAGRAM**  
GRAPHIC SCALE

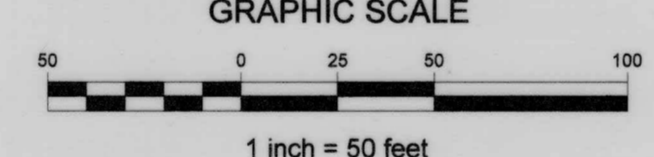

**OFFER OF LIFE TIME LEASE:**  
RECORDED MAY 18, 2015  
DOCUMENT No. 2015K061723

**OFFER OF LIFE TIME LEASE:**  
RECORDED OCTOBER 29, 2015  
DOCUMENT No. 2015K150951

**AGREEMENT TO PROVIDE A LIFE TIME LEASE:**  
RECORDED  
DOCUMENT No.

**REFERENCES**

- (1) MONUMENT MAP 18, ON FILE IN OFFICE OF THE CITY AND COUNTY SURVEYOR 76 CM 158, MAP FILED OCTOBER 10, 2002, OFFICE OF THE COUNTY RECORDER
- (2) 70 CM 198, MAP FILED OCTOBER 30, 2001, OFFICE OF THE COUNTY RECORDER
- (3) 121 CM 88, MAP FILED JUNE 26, 2013, OFFICE OF THE COUNTY RECORDER
- (4) 26 PM 66, MAP FILED SEPTEMBER 22, 1983, OFFICE OF THE COUNTY RECORDER
- (5) 25 CM 34, MAP FILED DECEMBER 2, 1985, OFFICE OF THE COUNTY RECORDER
- (6) BLOCK DIAGRAM: WESTERN ADDITION BLOCK 25, JUNE 17TH, 1919
- (7) BOOK 5534 PAGES 582 & 584, FILED SEPTEMBER 12, 1950, OFFICE OF THE COUNTY RECORDER
- (8) BOOK 503 PAGES 31 & 32, FILED MARCH 10, 1922, OFFICE OF THE COUNTY RECORDER (SEWER EASEMENT, NOT PLOTTABLE)
- (9)

**NOTE:**  
THE PROPOSED ASSESSOR PARCEL NUMBERS SHOWN HEREON ARE FOR INFORMATIONAL USE ONLY AND SHOULD NOT BE RELIED UPON FOR ANY OTHER PURPOSE.

UNIT NO.	PROPOSED ASSESSOR PARCEL NUMBER
1338	93
1338A	94
1340	95
1340A	96
1340B	97

**GENERAL NOTES**

1. THIS MAP IS THE SURVEY MAP PORTION OF A CONDOMINIUM PLAN AS DESCRIBED IN CALIFORNIA CIVIL CODE SECTIONS 4120 AND 4285. THIS CONDOMINIUM PROJECT IS LIMITED TO FIVE (5) MAXIMUM NUMBER OF DWELLING UNITS.
2. ALL INGRESS(ES), EGRESS(ES), PATH(S) OF TRAVEL, FIRE/EMERGENCY EXIT(S) AND EXITING COMPONENTS, EXIT PATHWAY(S) AND PASSAGEWAY(S), STAIRWAY(S), CORRIDOR(S), ELEVATOR(S), AND COMMON USE ACCESSIBLE FEATURE(S) AND FACILITIES SUCH AS RESTROOMS THAT THE BUILDING CODE REQUIRES FOR COMMON USE SHALL BE HELD IN COMMON UNDIVIDED INTEREST.
3. UNLESS SPECIFIED OTHERWISE IN THE GOVERNING DOCUMENTS OF A CONDOMINIUM HOMEOWNERS' ASSOCIATION, INCLUDING ITS CONDITIONS, COVENANTS, AND RESTRICTIONS, THE HOMEOWNERS ASSOCIATION SHALL BE RESPONSIBLE, IN PERPETUITY, FOR THE MAINTENANCE, REPAIR, AND REPLACEMENT OF:
  - a) ALL GENERAL USE COMMON AREA IMPROVEMENTS; AND
  - b) ALL FRONTING SIDEWALKS, ALL PERMITTED OR UNPERMITTED PRIVATE ENCROACHMENTS AND PRIVATELY MAINTAINED STREET TREES FRONTING THE PROPERTY, AND ANY OTHER OBLIGATION IMPOSED ON PROPERTY OWNERS FRONTING A PUBLIC RIGHT-OF-WAY PURSUANT TO THE PUBLIC WORKS CODE OR OTHER APPLICABLE MUNICIPAL CODES.
4. IN THE EVENT THE AREAS IDENTIFIED IN (3)(b) ARE NOT PROPERLY MAINTAINED, REPAIRED, AND REPLACED ACCORDING TO THE CITY REQUIREMENTS, EACH HOMEOWNER SHALL BE RESPONSIBLE TO THE EXTENT OF HIS/HER PROPORTIONATE OBLIGATION TO THE HOMEOWNERS' ASSOCIATION FOR THE MAINTENANCE, REPAIR, AND REPLACEMENT OF THOSE AREAS. FAILURE TO UNDERTAKE SUCH MAINTENANCE, REPAIR, AND REPLACEMENT MAY RESULT IN CITY ENFORCEMENT AND ABATEMENT ACTIONS AGAINST THE HOMEOWNERS' ASSOCIATION AND/OR THE INDIVIDUAL HOMEOWNERS, WHICH MAY INCLUDE, BUT NOT BE LIMITED TO IMPOSITION OF A LIEN AGAINST THE HOMEOWNER'S PROPERTY.
5. APPROVAL OF THIS MAP SHALL NOT BE DEEMED APPROVAL OF THE DESIGN, LOCATION, SIZE, DENSITY OR USE OF ANY STRUCTURE(S) OR ANCILLARY AREAS OF THE PROPERTY ASSOCIATED WITH STRUCTURES, NEW OR EXISTING, WHICH HAVE NOT BEEN REVIEWED OR APPROVED BY APPROPRIATE CITY AGENCIES NOR SHALL SUCH APPROVAL CONSTITUTE A WAIVER OF THE SUBDIVIDER'S OBLIGATION TO ABATE ANY OUTSTANDING MUNICIPAL CODE VIOLATIONS. ANY STRUCTURES CONSTRUCTED SUBSEQUENT TO APPROVAL OF THIS FINAL MAP SHALL COMPLY WITH ALL RELEVANT MUNICIPAL CODES, INCLUDING BUT NOT LIMITED TO THE PLANNING, HOUSING AND BUILDING CODES, IN EFFECT AT THE TIME OF ANY APPLICATION FOR REQUIRED PERMITS.
6. BAY WINDOWS, FIRE ESCAPES AND OTHER ENCROACHMENTS (IF ANY SHOWN HEREON, THAT EXIST, OR THAT MAY BE CONSTRUCTED) ONTO OR OVER UNION STREET ARE PERMITTED THROUGH AND ARE SUBJECT TO THE RESTRICTIONS SET FORTH IN THE BUILDING CODE AND PLANNING CODE OF THE CITY AND COUNTY OF SAN FRANCISCO. THIS MAP DOES NOT CONVEY ANY OWNERSHIP INTEREST IN SUCH ENCROACHMENT AREAS TO THE CONDOMINIUM UNIT OWNER(S).
7. SIGNIFICANT ENCROACHMENTS, TO THE EXTENT THEY WERE VISIBLE AND OBSERVED, ARE NOTED HEREON. HOWEVER, IT IS ACKNOWLEDGED THAT OTHER ENCROACHMENTS FROM/ONTO ADJOINING PROPERTIES MAY EXIST OR BE CONSTRUCTED. IT SHALL BE THE RESPONSIBILITY SOLELY OF THE PROPERTY OWNERS INVOLVED TO RESOLVE ANY ISSUES THAT MAY ARISE FROM ANY ENCROACHMENTS WHETHER DEPICTED HEREON OR NOT. THIS MAP DOES NOT PURPORT TO CONVEY ANY OWNERSHIP INTEREST IN AN ENCROACHMENT AREA TO ANY PROPERTY OWNER.

**SPECIAL NOTES**

1. CITY MONUMENT LINES PER MONUMENT MAP No. 18 DATED 10/69 AND REVISED 6/71 FILED IN THE OFFICE OF THE CITY AND COUNTY SURVEYOR. NO OTHER VERSION OF SUCH MONUMENT MAP SHALL BE USED TO RETRACE THIS IN THE SURVEY.
2. THE SURVEY OF LOT 010 HEREON WAS ESTABLISHED BY A FIELD SURVEY. SUCH SURVEY WAS BASED UPON THAT CERTAIN DEED RECORDED DECEMBER 17, 2014 AS DOC-2014-J994203-00, OFFICIAL RECORDS AND IN CONFORMANCE WITH COMPELLING EVIDENCE OF OCCUPATION AND FIELD DATA SUCH AS BUILDINGS, STRUCTURES AND OFFICIAL CURBS AND SIDE WALKS.
3. ALL DIMENSIONS FROM THE BOUNDARIES OF THE PROPERTY IN QUESTION TO MONUMENT LINES OF THE MONUMENT MAP REFERRED TO HEREON ARE GIVEN FOR THE SOLE PURPOSE OF ITS RETRACEMENT. SUCH INFORMATION SHALL NOT BE USED FOR ANY OTHER PURPOSES.
4. ALL DEFLECTION ANGLES HEREON ARE 90 OR 45 DEGREES UNLESS EXPRESSLY OTHERWISE INDICATED.
5. ALL MEASURED DISTANCES ARE SHOWN HEREON IN FEET AND DECIMALS THEREOF. ALL OTHERS ARE SHOWN AS PER RECORDS AND NOTED AS SUCH.
6. THIS PROPERTY IS SUBJECT TO THE TERMS AND CONDITIONS OF THAT CERTAIN "NOTICE OF SPECIAL RESTRICTIONS UNDER THE PLANNING CODE" OF THE CITY AND COUNTY OF SAN FRANCISCO, RECORDED ON JULY 24, 2015 AS DOCUMENT No. 2015-K097401, OFFICIAL RECORDS.
7. THIS PROPERTY IS SUBJECT TO THE TERMS AND CONDITIONS OF THAT CERTAIN "NOTICE OF SPECIAL RESTRICTIONS UNDER THE PLANNING CODE" OF THE CITY AND COUNTY OF SAN FRANCISCO, RECORDED ON SEPTEMBER 18, 1998 AS DOCUMENT No. 98-G436959, OFFICIAL RECORDS.

**FINAL MAP No. 8613**

A FIVE RESIDENTIAL UNIT CONDOMINIUM PROJECT  
A SUBDIVISION OF THAT REAL PROPERTY  
DESCRIBED IN THAT CERTAIN DEED  
RECORDED ON DECEMBER 17, 2014  
AS DOC-2014-J994203-00

CITY & COUNTY OF SAN FRANCISCO  
SCALE AS SHOWN

STATE OF CALIFORNIA  
DATE: NOVEMBER 2015

BARRY A. PIERCE  
TRANSAMERICAN ENGINEERS & ASSOCIATES