





**BASIS OF BEARINGS**

THE BASIS OF BEARINGS OF THIS SURVEY IS TAKEN BETWEEN THE FOUND CITY MONUMENT AT THE INTERSECTION OF NIAGARA AVENUE AND TARA STREET AND CALTRANS MONUMENT F-31 AS SHOWN ON THE CALIFORNIA STATE HIGHWAY MONUMENT MAPS, 4-SF-82-PM 1.2, S-99.4 AND 4-SF-82-PM 1.4, S-99.5. TAKEN AS NORTH 33°13'24" EAST.

APN TABLE		
DEDICATION PARCEL	6973	041
PARENT PARCEL	6973	040

**LEGEND**

-  6973 040 ASSESSORS BLOCK AND LOT NUMBER
-  PROPERTY LINE
-  PROPERTY LINE TO BE ABANDONED
-  RIGHT-OF-WAY LINE TO REMAIN
-  AREA TO BE DEDICATED AS A PUBLIC STREET

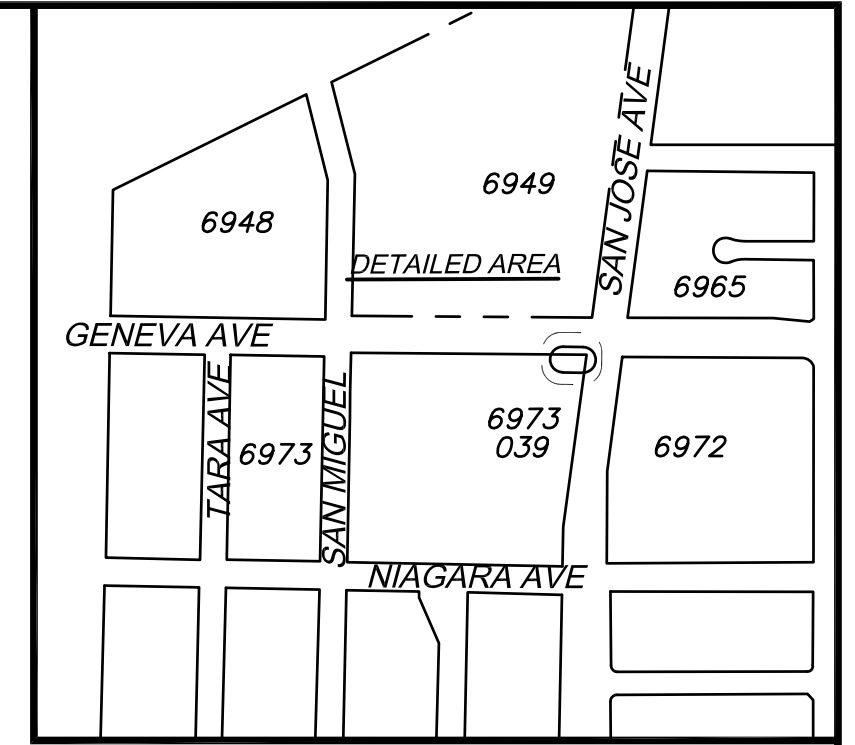

VICINITY MAP  
NOT TO SCALE

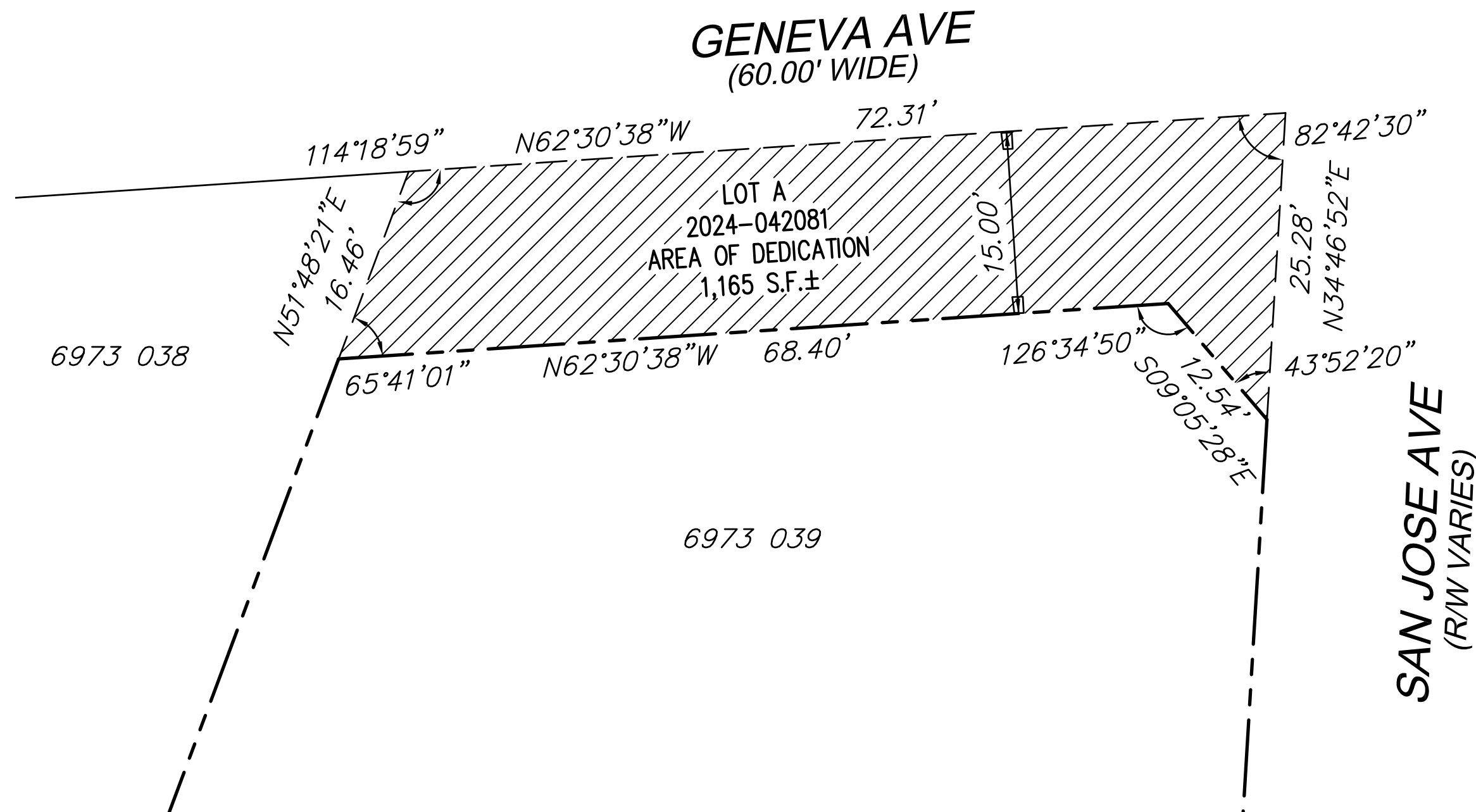

THIS MAP WAS PREPARED BY ME, OR UNDER MY DIRECTION, AND IS BASED UPON A FIELD SURVEY ON 10/17/2017.



JACQUELINE LUK, PLS 8934 DATE \_\_\_\_\_

**CITY AND COUNTY SURVEYOR'S STATEMENT:**

APPROVED AS TO FORM THIS \_\_\_\_\_ DAY OF \_\_\_\_\_, 20\_\_



BY: \_\_\_\_\_

CITY AND COUNTY SURVEYOR  
ELIAS WINSLOW FRENCH, PLS 9406

THIS MAP COMPRISING OF \_ SHEETS, IS APPROVED AND MADE OFFICIAL AND THE PARCELS SHOWN HEREON ARE DECLARED TO BE AN OPEN PUBLIC STREET, DEDICATED TO PUBLIC USE TO BE KNOWN BY THE NAME AS SHOWN ON THIS MAP BY ORDINANCE NO. \_\_\_\_\_, OF THE BOARD OF SUPERVISORS ADOPTED THE \_\_\_\_ DAY OF \_\_\_\_\_, \_\_\_\_.

RIGHT OF WAY DEDICATION DEEDED TO THE CITY AND COUNTY OF SAN FRANCISCO BY DOC. NO. 2024-043496, DEED RECORDED JUNE 6, 2024.

OFFER OF IMPROVEMENTS ACCEPTED BY THE CITY AND COUNTY OF SAN FRANCISCO BY DOC. NO. \_\_\_\_\_, RECORDED \_\_\_\_\_.

**RECORDER'S STATEMENT**

FILED THIS \_\_\_\_\_ DAY OF \_\_\_\_\_, \_\_\_\_\_  
AT \_\_\_\_\_ M., IN BOOK \_\_\_\_\_ OF SURVEY MAPS, AT PAGES \_\_\_\_\_, INCLUSIVE,

AT THE REQUEST OF SFPW-BUREAU OF STREET USE AND MAPPING.

SIGNED: \_\_\_\_\_  
COUNTY RECORDER  
CITY AND COUNTY OF SAN FRANCISCO  
STATE OF CALIFORNIA

FREE RECORDING REQUESTED PURSUANT TO GOVERNMENT CODE SECTION 27383.

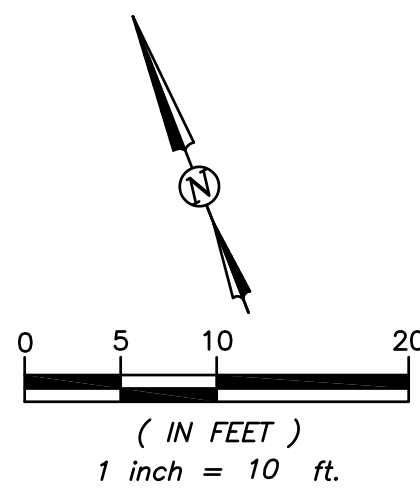

**CITY AND COUNTY OF SAN FRANCISCO**

**SAN FRANCISCO PUBLIC WORKS**

MAP SHOWING DEDICATION AND WIDENING OF GENEVA AVENUE

FILE: A-17-232

SHEET 1 OF 1

SCALE: 1" = 10'

REVISION