

OWNER'S STATEMENT

THE UNDERSIGNED OWNER(S) IS/ARE THE ONLY PARTY(IES) HAVING RECORD TITLE INTEREST NECESSARY TO CONSENT TO THE PREPARATION AND FILING OF THIS MAP COMPRISING THREE (3) SHEETS. BY MY/OUR SIGNATURE(S) HERETO I/WE HEREBY CONSENT TO THE PREPARATION AND RECORDATION OF SAID MAP AS SHOWN WITHIN THE DISTINCTIVE BORDER LINE.

OWNER: Golden True Garment (U.S.A.) Factory, LTD, a California corporation

By: Tony Chi Chan Tsang, President

OWNER: Stevenson Lofts, LLC, a California Limited Liability Company

By: Henry Wong, Manager

By: Stewart Tsang, Manager

BENEFICIARY: Golden True Garment (U.S.A.) Factory, LTD, a California corporation

BY: Tony Tsang BY:

PRINT NAME: TONY CHI CHAN TSANG PRINT NAME:

PRINT CAPACITY: PRESIDENT PRINT CAPACITY:

BENEFICIARY: Shanghai Commercial Bank, Ltd.,

BY: Jimmy Wu BY: Amy Lo

PRINT NAME: Jimmy Wu PRINT NAME: AMY LO

PRINT CAPACITY: VP PRINT CAPACITY: AVP

OWNER'S ACKNOWLEDGEMENT

A NOTARY PUBLIC OR OTHER OFFICER COMPLETING THIS CERTIFICATE VERIFIES ONLY THE IDENTITY OF THE INDIVIDUAL WHO SIGNED THE DOCUMENT TO WHICH THIS CERTIFICATE IS ATTACHED AND NOT THE TRUTHFULNESS, ACCURACY, OR VALIDITY OF THAT DOCUMENT.

STATE OF CALIFORNIA) COUNTY OF San Francisco) SS

ON June 16, 2015 BEFORE ME, Albert B. Tang A NOTARY PUBLIC, PERSONALLY APPEARED TONY CHI CHAN TSANG WHO PROVED TO ME ON THE BASIS OF SATISFACTORY EVIDENCE TO BE THE PERSON(S) WHOSE NAME(S) IS / ARE SUBSCRIBED TO THE WITHIN INSTRUMENT AND ACKNOWLEDGED TO ME THAT HE / SHE / THEY EXECUTED THE SAME IN HIS / HER / THEIR AUTHORIZED CAPACITY(IES) AND THAT BY HIS/ HER/ THEIR SIGNATURE(S) ON THE INSTRUMENT THE PERSON(S), OR THE ENTITY UPON BEHALF OF WHICH THE PERSON(S) ACTED, EXECUTED THE INSTRUMENT.

I CERTIFY UNDER PENALTY OF PERJURY UNDER THE LAWS OF THE STATE OF CALIFORNIA THAT THE FOREGOING PARAGRAPH IS TRUE AND CORRECT.

WITNESS MY HAND AND OFFICIAL SEAL SIGNATURE

(Note: SEAL OPTIONAL IF FOLLOWING INFORMATION IS COMPLETED)

NOTARY PUBLIC, STATE OF CA COMMISSION No: 2077382

MY COMMISSION EXPIRES: Sept. 5, 2018

COUNTY OF PRINCIPAL PLACE OF BUSINESS: San Francisco

OWNER'S ACKNOWLEDGEMENT

A NOTARY PUBLIC OR OTHER OFFICER COMPLETING THIS CERTIFICATE VERIFIES ONLY THE IDENTITY OF THE INDIVIDUAL WHO SIGNED THE DOCUMENT TO WHICH THIS CERTIFICATE IS ATTACHED AND NOT THE TRUTHFULNESS, ACCURACY, OR VALIDITY OF THAT DOCUMENT.

STATE OF CALIFORNIA) COUNTY OF San Francisco) SS

ON June 16, 2015 BEFORE ME, Albert B. Tang A NOTARY PUBLIC, PERSONALLY APPEARED HENRY WONG and STEWART TSANG WHO PROVED TO ME ON THE BASIS OF SATISFACTORY EVIDENCE TO BE THE PERSON(S) WHOSE NAME(S) IS / ARE SUBSCRIBED TO THE WITHIN INSTRUMENT AND ACKNOWLEDGED TO ME THAT HE / SHE / THEY EXECUTED THE SAME IN HIS / HER / THEIR AUTHORIZED CAPACITY(IES) AND THAT BY HIS/ HER/ THEIR SIGNATURE(S) ON THE INSTRUMENT THE PERSON(S), OR THE ENTITY UPON BEHALF OF WHICH THE PERSON(S) ACTED, EXECUTED THE INSTRUMENT.

I CERTIFY UNDER PENALTY OF PERJURY UNDER THE LAWS OF THE STATE OF CALIFORNIA THAT THE FOREGOING PARAGRAPH IS TRUE AND CORRECT.

WITNESS MY HAND AND OFFICIAL SEAL SIGNATURE

(Note: SEAL OPTIONAL IF FOLLOWING INFORMATION IS COMPLETED)

NOTARY PUBLIC, STATE OF CA COMMISSION No: 2077382

MY COMMISSION EXPIRES: Sept. 5, 2018

COUNTY OF PRINCIPAL PLACE OF BUSINESS: San Francisco

BENEFICIARY'S ACKNOWLEDGEMENT

A NOTARY PUBLIC OR OTHER OFFICER COMPLETING THIS CERTIFICATE VERIFIES ONLY THE IDENTITY OF THE INDIVIDUAL WHO SIGNED THE DOCUMENT TO WHICH THIS CERTIFICATE IS ATTACHED AND NOT THE TRUTHFULNESS, ACCURACY, OR VALIDITY OF THAT DOCUMENT.

STATE OF CALIFORNIA) COUNTY OF San Francisco) SS

ON June 16, 2015 BEFORE ME, Albert B. Tang A NOTARY PUBLIC, PERSONALLY APPEARED Tony Chi Chan Tsang WHO PROVED TO ME ON THE BASIS OF SATISFACTORY EVIDENCE TO BE THE PERSON(S) WHOSE NAME(S) IS / ARE SUBSCRIBED TO THE WITHIN INSTRUMENT AND ACKNOWLEDGED TO ME THAT HE / SHE / THEY EXECUTED THE SAME IN HIS / HER / THEIR AUTHORIZED CAPACITY(IES) AND THAT BY HIS/ HER/ THEIR SIGNATURE(S) ON THE INSTRUMENT THE PERSON(S), OR THE ENTITY UPON BEHALF OF WHICH THE PERSON(S) ACTED, EXECUTED THE INSTRUMENT.

I CERTIFY UNDER PENALTY OF PERJURY UNDER THE LAWS OF THE STATE OF CALIFORNIA THAT THE FOREGOING PARAGRAPH IS TRUE AND CORRECT.

WITNESS MY HAND AND OFFICIAL SEAL SIGNATURE

(Note: SEAL OPTIONAL IF FOLLOWING INFORMATION IS COMPLETED)

NOTARY PUBLIC, STATE OF CA COMMISSION No: 2077382

MY COMMISSION EXPIRES: Sept. 5, 2018

COUNTY OF PRINCIPAL PLACE OF BUSINESS: San Francisco

BENEFICIARY'S ACKNOWLEDGEMENT

A NOTARY PUBLIC OR OTHER OFFICER COMPLETING THIS CERTIFICATE VERIFIES ONLY THE IDENTITY OF THE INDIVIDUAL WHO SIGNED THE DOCUMENT TO WHICH THIS CERTIFICATE IS ATTACHED AND NOT THE TRUTHFULNESS, ACCURACY, OR VALIDITY OF THAT DOCUMENT.

STATE OF CALIFORNIA) COUNTY OF San Francisco) SS

ON June 16, 2015 BEFORE ME, Albert B. Tang A NOTARY PUBLIC, PERSONALLY APPEARED Jimmy Wu and Philip Lee Amy Lo WHO PROVED TO ME ON THE BASIS OF SATISFACTORY EVIDENCE TO BE THE PERSON(S) WHOSE NAME(S) IS / ARE SUBSCRIBED TO THE WITHIN INSTRUMENT AND ACKNOWLEDGED TO ME THAT HE / SHE / THEY EXECUTED THE SAME IN HIS / HER / THEIR AUTHORIZED CAPACITY(IES) AND THAT BY HIS/ HER/ THEIR SIGNATURE(S) ON THE INSTRUMENT THE PERSON(S), OR THE ENTITY UPON BEHALF OF WHICH THE PERSON(S) ACTED, EXECUTED THE INSTRUMENT.

I CERTIFY UNDER PENALTY OF PERJURY UNDER THE LAWS OF THE STATE OF CALIFORNIA THAT THE FOREGOING PARAGRAPH IS TRUE AND CORRECT.

WITNESS MY HAND AND OFFICIAL SEAL SIGNATURE

(Note: SEAL OPTIONAL IF FOLLOWING INFORMATION IS COMPLETED)

NOTARY PUBLIC, STATE OF CA COMMISSION No: 2077382

MY COMMISSION EXPIRES: Sept. 5, 2018

COUNTY OF PRINCIPAL PLACE OF BUSINESS: San Francisco

CITY AND COUNTY SURVEYOR'S STATEMENT

I HEREBY STATE THAT I HAVE EXAMINED THIS MAP, THAT THE SUBDIVISION AS SHOWN IS SUBSTANTIALLY THE SAME AS IT APPEARED ON THE TENTATIVE MAP, IF ANY, AND ANY APPROVED ALTERATION THEREOF; THAT ALL PROVISIONS OF THE CALIFORNIA SUBDIVISION MAP ACT AND ANY LOCAL ORDINANCES APPLICABLE AT THE TIME OF THE APPROVAL OF THE TENTATIVE MAP, HAVE BEEN COMPLIED WITH; AND THAT I AM SATISFIED THIS MAP IS TECHNICALLY CORRECT.

BRUCE R. STORRS, CITY AND COUNTY SURVEYOR CITY AND COUNTY OF SAN FRANCISCO

BY: Bruce St DATE: June 26 2015

BRUCE R. STORRS L.S. 6914



FINAL MAP No. 8235 A SIXTY (60) RESIDENTIAL UNIT AND ONE (1) COMMERCIAL UNIT MIXED-USE CONDOMINIUM PROJECT A SUBDIVISION OF THAT REAL PROPERTY DESCRIBED IN THAT CERTAIN DEED RECORDED ON DECEMBER 31, 2010 AS DOC-2010-J110586-00, OFFICIAL RECORDS

CITY & COUNTY OF SAN FRANCISCO

STATE OF CALIFORNIA DATE: JUNE 2015

BARRY A. PIERCE TRANSAMERICAN ENGINEERS & ASSOCIATES

AB: 3703, LOT: 012, ADDRESS: 550 JESSIE ST. / 529 STEVENSON ST. SHEET 1 OF 3

CLERK'S STATEMENT

I, ANGELA CALVILLO, CLERK OF THE BOARD OF SUPERVISORS OF THE CITY AND COUNTY OF SAN FRANCISCO, STATE OF CALIFORNIA, HEREBY STATE THAT SAID BOARD OF SUPERVISORS BY ITS MOTION NO. _____, 20__ APPROVED THIS MAP ENTITLED "FINAL MAP No. 8235".

IN TESTIMONY WHEREOF, I HAVE HEREUNTO SUBSCRIBED MY HAND AND CAUSED THE SEAL OF THE OFFICE TO BE AFFIXED.

BY: _____ DATE: _____

CLERK OF THE BOARD OF SUPERVISORS
CITY AND COUNTY OF SAN FRANCISCO
STATE OF CALIFORNIA

TAX STATEMENT

I, ANGELA CALVILLO, CLERK OF THE BOARD OF SUPERVISORS OF THE CITY AND COUNTY OF SAN FRANCISCO, STATE OF CALIFORNIA, DO HEREBY STATE THAT THE SUBDIVIDER HAS FILED A STATEMENT FROM THE TREASURER AND TAX COLLECTOR OF THE CITY AND COUNTY OF SAN FRANCISCO, SHOWING THAT ACCORDING TO THE RECORDS OF HIS OR HER OFFICE THERE ARE NO LIENS AGAINST THIS SUBDIVISION OR ANY PART THEREOF FOR UNPAID STATE, COUNTY, MUNICIPAL OR LOCAL TAXES, OR SPECIAL ASSESSMENTS COLLECTED AS TAXES.

DATED _____ DAY OF _____, 20__

CLERK OF THE BOARD OF SUPERVISORS
CITY AND COUNTY OF SAN FRANCISCO
STATE OF CALIFORNIA

APPROVALS

THIS MAP IS APPROVED THIS _____ DAY OF _____, 20__
BY ORDER No. _____

BY: _____ DATE: _____

MOHAMMED NURU
DIRECTOR OF PUBLIC WORKS AND ADVISORY AGENCY
CITY AND COUNTY OF SAN FRANCISCO
STATE OF CALIFORNIA

APPROVED AS TO FORM

DENNIS J. HERRERA, CITY ATTORNEY

BY: _____

DEPUTY CITY ATTORNEY
CITY AND COUNTY OF SAN FRANCISCO
STATE OF CALIFORNIA

BOARD OF SUPERVISOR'S APPROVAL

ON _____, 20__, THE BOARD OF SUPERVISOR'S OF THE CITY AND COUNTY OF SAN FRANCISCO, STATE OF CALIFORNIA APPROVED AND PASSED MOTION No. _____, A COPY OF WHICH IS ON FILE IN THE OFFICE OF THE BOARD OF SUPERVISOR'S IN FILE No. _____.

SURVEYOR'S STATEMENT

THIS MAP WAS PREPARED BY ME OR UNDER MY DIRECTION AND IS BASED UPON A FIELD SURVEY IN CONFORMANCE WITH THE REQUIREMENTS OF THE SUBDIVISION MAP ACT AND LOCAL ORDINANCE AT THE REQUEST OF HENRY WONG ON APRIL 17, 2014. I HEREBY STATE THAT ALL THE MONUMENTS ARE OF THE CHARACTER AND OCCUPY THE POSITIONS INDICATED OR THAT THEY WILL BE SET IN THOSE POSITIONS BEFORE 8.1.15, AND THAT THE MONUMENTS ARE, OR WILL BE, SUFFICIENT TO ENABLE THE SURVEY TO BE RETRACED, AND THAT THIS FINAL MAP SUBSTANTIALLY CONFORMS TO THE CONDITIONALLY APPROVED TENTATIVE MAP.

(SIGNED) <i>B.A.P.</i>	(DATE SIGNED) 6.16.15
BARRY A. PIERCE L.S. 6975 MY LICENSE EXPIRES SEPTEMBER 30, 2015	(SEAL) 
<u>RECORDER'S CERTIFICATE OR STATEMENT</u>	
FILED THIS _____ DAY OF _____, 20__, AT _____ M. IN BOOK _____ OF CONDOMINIUMS, AT PAGE _____, AT THE REQUEST OF HENRY WONG.	
SIGNED	
	COUNTY RECORDER

FINAL MAP No. 8235
A SIXTY (60) RESIDENTIAL UNIT AND ONE (1) COMMERCIAL UNIT MIXED-USE CONDOMINIUM PROJECT
A SUBDIVISION OF THAT REAL PROPERTY DESCRIBED IN THAT CERTAIN DEED RECORDED ON DECEMBER 31, 2010 AS DOC-2010-J110586-00, OFFICIAL RECORDS

CITY & COUNTY OF SAN FRANCISCO

STATE OF CALIFORNIA
DATE: JUNE 2015

BARRY A. PIERCE
TRANSAMERICAN ENGINEERS & ASSOCIATES

AB: 3703, LOT: 012, ADDRESS: 550 JESSIE ST. / 529 STEVENSON ST. SHEET 2 OF 3

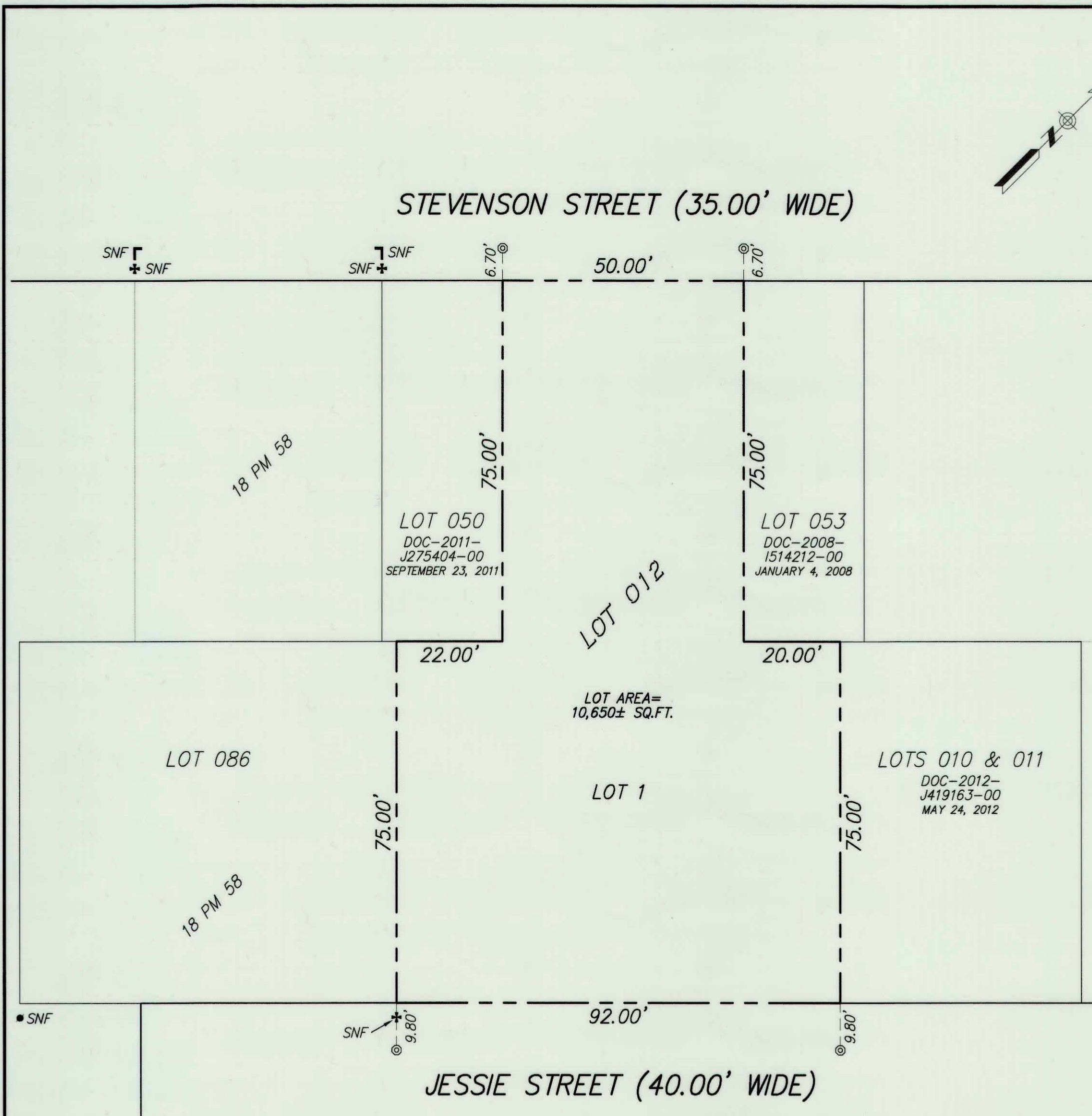

SITE DETAIL



ABBREVIATIONS

- AB ASSESSOR'S BLOCK
- LS LAND SURVEYOR
- MEAS MEASURE
- OR OFFICIAL RECORDS
- PM PARCEL MAP
- SNF SEARCH FOR NOT FOUND
- SQ. FT. SQUARE FEET
- () RECORD DATA

LEGEND

- — — — — PROPERTY LINE
- — — — — PROPERTY LINE (OTHERS)
- — — — — RIGHT OF WAY LINE
- — — — — MONUMENT LINE
- ▲ MARK MONUMENT MAP
- ⊙ SET NAIL & TAG LS 6975
- ⊕ L CUT PER SET 18 PM 58 (SNF)
- ⊕ "+" CUT PER SET 18 PM 58 (SNF)
- PK NAIL PER SET 18 PM 58 (SNF)

REFERENCES

- (1) MONUMENT MAP 314, ON FILE IN OFFICE OF THE CITY AND COUNTY SURVEYOR 18 PM 58, MAP FILED DECEMBER 19, 1980, OFFICE OF THE COUNTY RECORDER
- (2) CC MAPS 93, MAP FILED NOVEMBER 5, 2008, OFFICE OF THE COUNTY RECORDER
- (3) HISTORIC BLOCK DIAGRAM: 100 VARA BLOCK 393 DATED JULY 21, 1911, ON FILE IN OFFICE OF THE CITY AND COUNTY SURVEYOR
- (4)

SPECIAL NOTES CONTINUED

6. THIS PROPERTY IS SUBJECT TO THE TERMS AND CONDITIONS OF THAT CERTAIN "NOTICE OF SPECIAL RESTRICTIONS UNDER THE PLANNING CODE" OF THE CITY AND COUNTY OF SAN FRANCISCO, RECORDED ON FEBRUARY 13, 2012 AS INSTRUMENT No. 2012-J352822, OFFICIAL RECORDS.
7. THIS PROPERTY IS SUBJECT TO THE TERMS AND CONDITIONS OF THAT CERTAIN "NOTICE OF SPECIAL RESTRICTIONS UNDER THE PLANNING CODE" OF THE CITY AND COUNTY OF SAN FRANCISCO, RECORDED ON JANUARY 13, 2015 AS INSTRUMENT No. 2015-K004048, OFFICIAL RECORDS.
8. THIS PROPERTY IS SUBJECT TO THE TERMS AND CONDITIONS OF THAT CERTAIN "NOTICE OF SPECIAL RESTRICTIONS UNDER THE PLANNING CODE" OF THE CITY AND COUNTY OF SAN FRANCISCO, RECORDED ON MARCH 2, 2015 AS INSTRUMENT No. 2015-K027739, OFFICIAL RECORDS.

NOTE:
THE PROPOSED ASSESSOR PARCEL NUMBERS SHOWN HEREON ARE FOR INFORMATIONAL USE ONLY AND SHOULD NOT BE RELIED UPON FOR ANY OTHER PURPOSE.

UNIT NO.	PROPOSED ASSESSOR PARCEL NUMBER
100	101
102	102
104	103
106	104
110	105
112	106
114 - 118	107 - 111
121 - 122	112 - 113
201 - 206	114 - 119
210 - 219	120 - 129
301 - 306	130 - 135
310 - 319	136 - 145
401 - 406	146 - 151
410 - 419	152 - 161

CONTROL DIAGRAM

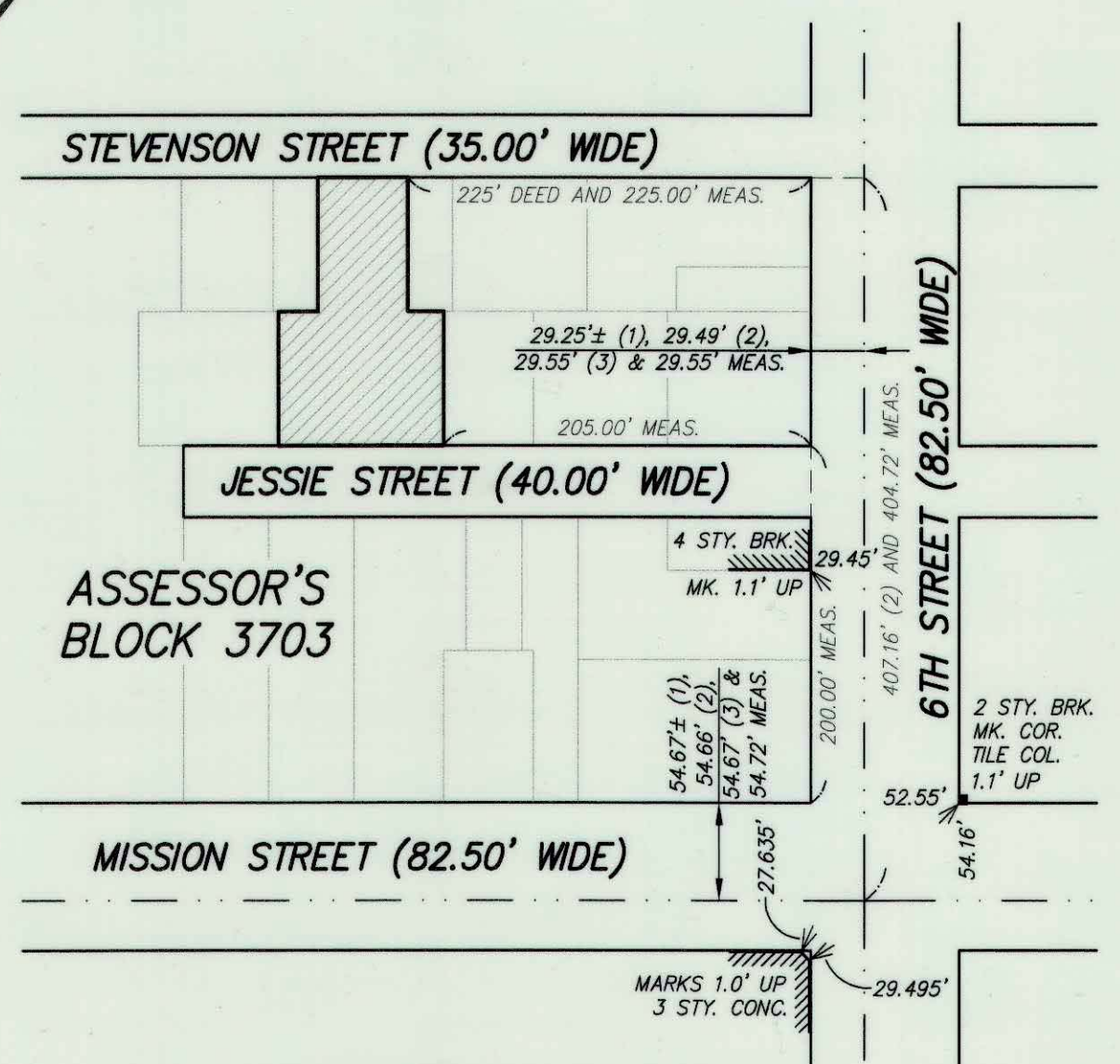
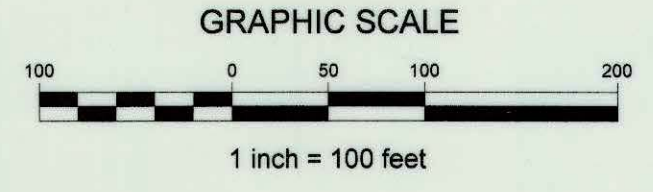

GENERAL NOTES

1. THIS MAP IS THE SURVEY MAP PORTION OF A CONDOMINIUM PLAN AS DESCRIBED IN CALIFORNIA CIVIL CODE SECTIONS 4120 AND 4285. THIS CONDOMINIUM PROJECT IS LIMITED TO SIXTY (60) MAXIMUM NUMBER OF DWELLING UNITS AND ONE (1) COMMERCIAL UNIT.
2. ALL INGRESS(ES), EGRESS(ES), PATH(S) OF TRAVEL, FIRE/EMERGENCY EXIT(S) AND EXITING COMPONENTS, EXIT PATHWAY(S) AND PASSAGEWAY(S), STAIRWAY(S), CORRIDOR(S), ELEVATOR(S), AND COMMON USE ACCESSIBLE FEATURE(S) AND FACILITIES SUCH AS RESTROOMS THAT THE BUILDING CODE REQUIRES FOR COMMON USE SHALL BE HELD IN COMMON UNDIVIDED INTEREST.
3. UNLESS SPECIFIED OTHERWISE IN THE GOVERNING DOCUMENTS OF A CONDOMINIUM HOMEOWNERS' ASSOCIATION, INCLUDING ITS CONDITIONS, COVENANTS, AND RESTRICTIONS, THE HOMEOWNERS ASSOCIATION SHALL BE RESPONSIBLE, IN PERPETUITY, FOR THE MAINTENANCE, REPAIR, AND REPLACEMENT OF:
 - a) ALL GENERAL USE COMMON AREA IMPROVEMENTS; AND
 - b) ALL FRONTING SIDEWALKS, ALL PERMITTED OR UNPERMITTED PRIVATE ENCROACHMENTS AND PRIVATELY MAINTAINED STREET TREES FRONTING THE PROPERTY, AND ANY OTHER OBLIGATION IMPOSED ON PROPERTY OWNERS FRONTING A PUBLIC RIGHT-OF-WAY PURSUANT TO THE PUBLIC WORKS CODE OR OTHER APPLICABLE MUNICIPAL CODES.
4. IN THE EVENT THE AREAS IDENTIFIED IN (3)(b) ARE NOT PROPERLY MAINTAINED, REPAIRED, AND REPLACED ACCORDING TO THE CITY REQUIREMENTS, EACH HOMEOWNER SHALL BE RESPONSIBLE TO THE EXTENT OF HIS/HER PROPORTIONATE OBLIGATION TO THE HOMEOWNERS' ASSOCIATION FOR THE MAINTENANCE, REPAIR, AND REPLACEMENT OF THOSE AREAS. FAILURE TO UNDERTAKE SUCH MAINTENANCE, REPAIR, AND REPLACEMENT MAY RESULT IN CITY ENFORCEMENT AND ABATEMENT ACTIONS AGAINST THE HOMEOWNERS' ASSOCIATION AND/OR THE INDIVIDUAL HOMEOWNERS, WHICH MAY INCLUDE, BUT NOT BE LIMITED TO IMPOSITION OF A LIEN AGAINST THE HOMEOWNER'S PROPERTY.
5. APPROVAL OF THIS MAP SHALL NOT BE DEEMED APPROVAL OF THE DESIGN, LOCATION, SIZE, DENSITY OR USE OF ANY STRUCTURE(S) OR ANCILLARY AREAS OF THE PROPERTY ASSOCIATED WITH STRUCTURES, NEW OR EXISTING, WHICH HAVE NOT BEEN REVIEWED OR APPROVED BY APPROPRIATE CITY AGENCIES NOR SHALL SUCH APPROVAL CONSTITUTE A WAIVER OF THE SUBDIVIDER'S OBLIGATION TO ABATE ANY OUTSTANDING MUNICIPAL CODE VIOLATIONS. ANY STRUCTURES CONSTRUCTED SUBSEQUENT TO APPROVAL OF THIS FINAL MAP SHALL COMPLY WITH ALL RELEVANT MUNICIPAL CODES, INCLUDING BUT NOT LIMITED TO THE PLANNING, HOUSING AND BUILDING CODES, IN EFFECT AT THE TIME OF ANY APPLICATION FOR REQUIRED PERMITS.
6. BAY WINDOWS, FIRE ESCAPES AND OTHER ENCROACHMENTS (IF ANY SHOWN HEREON, THAT EXIST, OR THAT MAY BE CONSTRUCTED) ONTO OR OVER STEVENSON STREET AND JESSIE STREET ARE PERMITTED THROUGH AND ARE SUBJECT TO THE RESTRICTIONS SET FORTH IN THE BUILDING CODE AND PLANNING CODE OF THE CITY AND COUNTY OF SAN FRANCISCO. THIS MAP DOES NOT CONVEY ANY OWNERSHIP INTEREST IN SUCH ENCROACHMENT AREAS TO THE CONDOMINIUM UNIT OWNER(S).
7. SIGNIFICANT ENCROACHMENTS, TO THE EXTENT THEY WERE VISIBLE AND OBSERVED, ARE NOTED HEREON. HOWEVER, IT IS ACKNOWLEDGED THAT OTHER ENCROACHMENTS FROM/ONTO ADJOINING PROPERTIES MAY EXIST OR BE CONSTRUCTED. IT SHALL BE THE RESPONSIBILITY SOLELY OF THE PROPERTY OWNERS INVOLVED TO RESOLVE ANY ISSUES THAT MAY ARISE FROM ANY ENCROACHMENTS WHETHER DEPICTED HEREON OR NOT. THIS MAP DOES NOT PURPORT TO CONVEY ANY OWNERSHIP INTEREST IN AN ENCROACHMENT AREA TO ANY PROPERTY OWNER.

SPECIAL NOTES

1. CITY MONUMENT LINES PER MONUMENT MAP No. 314 DATED 7/69 AND REVISED 8/77 FILED IN THE OFFICE OF THE CITY AND COUNTY SURVEYOR. NO OTHER VERSION OF SUCH MONUMENT MAP SHALL BE USED TO RETRACE THIS IN THE SURVEY.
2. THE SURVEY OF LOT 012 HEREON WAS ESTABLISHED BY A FIELD SURVEY. SUCH SURVEY WAS BASED UPON THAT CERTAIN DEED RECORDED DECEMBER 31, 2010 AS DOC-2010-J110586-00, OFFICIAL RECORDS AND IN CONFORMANCE WITH COMPELLING EVIDENCE OF OCCUPATION AND FIELD DATA SUCH AS BUILDINGS, STRUCTURES AND OFFICIAL CURBS AND SIDE WALKS.
3. ALL DIMENSIONS FROM THE BOUNDARIES OF THE PROPERTY IN QUESTION TO MONUMENT LINES OF THE MONUMENT MAP REFERRED TO HEREON ARE GIVEN FOR THE SOLE PURPOSE OF ITS RETRACEMENT. SUCH INFORMATION SHALL NOT BE USED FOR ANY OTHER PURPOSES.
4. ALL DEFLECTION ANGLES HEREON ARE 90 OR 45 DEGREES UNLESS EXPRESSLY OTHERWISE INDICATED.
5. ALL MEASURED DISTANCES ARE SHOWN HEREON IN FEET AND DECIMALS THEREOF. ALL OTHERS ARE SHOWN AS PER RECORDS AND NOTED AS SUCH.

FINAL MAP No. 8235
 A SIXTY (60) RESIDENTIAL UNIT AND ONE (1) COMMERCIAL
 UNIT MIXED-USE CONDOMINIUM PROJECT
 A SUBDIVISION OF THAT REAL PROPERTY
 DESCRIBED IN THAT CERTAIN DEED
 RECORDED ON DECEMBER 31, 2010
 AS DOC-2010-J110586-00, OFFICIAL RECORDS

CITY & COUNTY OF SAN FRANCISCO SCALE AS SHOWN STATE OF CALIFORNIA DATE: JUNE 2015

BARRY A. PIERCE
 TRANSAMERICAN ENGINEERS & ASSOCIATES