

BOARD OF SUPERVISORS' APPROVAL:

ON _____, 20____, THE BOARD OF SUPERVISORS OF THE CITY AND COUNTY OF SAN FRANCISCO, STATE OF CALIFORNIA, APPROVED AND PASSED MOTION NO. _____ A COPY OF WHICH IS ON FILE IN THE OFFICE OF THE BOARD OF SUPERVISORS IN FILE NO. _____.

TAX STATEMENT:

I, ANGELA CALVILLO, CLERK OF THE BOARD OF SUPERVISORS OF THE CITY AND COUNTY OF SAN FRANCISCO, STATE OF CALIFORNIA, DO HEREBY STATE THAT THE SUBDIVIDER HAS FILED A STATEMENT FROM THE CONTROLLER OF THE CITY AND COUNTY OF SAN FRANCISCO, SHOWING THAT ACCORDING TO THE RECORDS OF HIS OFFICE THERE ARE NO LIENS AGAINST THIS SUBDIVISION OR ANY PART THEREOF FOR UNPAID STATE, COUNTY, MUNICIPAL OR LOCAL TAXES, OR SPECIAL ASSESSMENTS COLLECTED AS TAXES.

DATED _____ DAY OF _____, 20____.

CLERK OF THE BOARD OF SUPERVISORS
CITY AND COUNTY OF SAN FRANCISCO, STATE OF CALIFORNIA

CLERK'S STATEMENT:

I, ANGELA CALVILLO, CLERK OF THE BOARD OF SUPERVISORS OF THE CITY AND COUNTY OF SAN FRANCISCO, STATE OF CALIFORNIA, DO HEREBY STATE THAT SAID BOARD OF SUPERVISORS BY ITS MOTION NO. _____ ADOPTED _____, 20____, APPROVED THIS MAP ENTITLED "FINAL MAP 7803." IN TESTIMONY WHEREOF, I HAVE HEREUNTO SUBSCRIBED MY HAND AND CAUSED THE SEAL OF THE OFFICE TO BE AFFIXED.

BY: _____ DATE: _____
CLERK OF THE BOARD OF SUPERVISORS
CITY AND COUNTY OF SAN FRANCISCO, STATE OF CALIFORNIA

APPROVED AS TO FORM:

DENNIS J. HERRERA, CITY ATTORNEY

BY: _____
DEPUTY CITY ATTORNEY
CITY AND COUNTY OF SAN FRANCISCO

SURVEYOR'S STATEMENT:

THIS MAP WAS PREPARED BY ME, OR UNDER MY DIRECTION, AND IS BASED UPON A FIELD SURVEY IN CONFORMANCE WITH THE REQUIREMENTS OF THE SUBDIVISION MAP ACT AND LOCAL ORDINANCE, AT THE REQUEST OF JOHN KIRSCHBAUM IN JULY OF 2013. I HEREBY STATE THAT ALL THE MONUMENTS ARE OF THE CHARACTER AND OCCUPY THE POSITIONS INDICATED AND THAT THE MONUMENTS ARE SUFFICIENT TO ENABLE THE SURVEY TO BE RETRACED, AND THAT THIS FINAL MAP SUBSTANTIALLY CONFORMS TO THE CONDITIONALLY APPROVED TENTATIVE MAP.

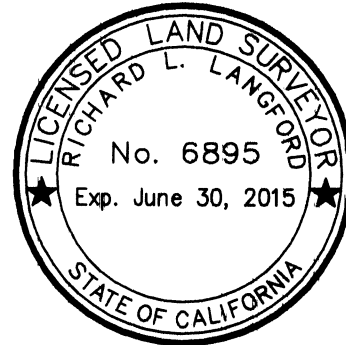

DATE: MAY 14, 2014

Richard L. Langford
RICHARD L. LANGFORD, P.L.S. 6895
LICENSE EXPIRATION DATE: JUNE 30, 2015

APPROVALS:

THIS MAP IS APPROVED THIS 18TH DAY OF JUNE, 2014
BY ORDER NO. 182696

BY: _____ DATE: _____
MOHAMMED NURU
DIRECTOR OF PUBLIC WORKS AND ADVISORY AGENCY
CITY AND COUNTY OF SAN FRANCISCO
STATE OF CALIFORNIA

OWNERS' STATEMENT:

WE HEREBY STATE THAT WE ARE THE ONLY OWNERS OF THE REAL PROPERTY SUBDIVIDED AND SHOWN ON THIS MAP, AND DO HEREBY CONSENT TO THE PREPARATION AND RECORDATION OF THIS MAP ENTITLED "FINAL MAP 7803." IN WITNESS WHEREOF, WE, THE UNDERSIGNED, HAVE CAUSED THIS STATEMENT TO BE EXECUTED.

OWNERS:
Brian C. Proses Bethany S. Proses
BRIAN C. PROSES BETHANY S. PROSES
Mark W. Richter Carly R. Kerper
MARK W. RICHTER CARLY R. KERPER
Marcella Ward Laderman Stephen R. Ward
MARCELLA WARD LADERMAN STEPHEN R. WARD
James R. Henry
JAMES R. HENRY
TRUSTEE OF THE HENRY-KELLY REVOCABLE TRUST DATED FEBRUARY 27, 1998
Margaret M. Kelly
MARGARET M. KELLY
TRUSTEE OF THE HENRY-KELLY REVOCABLE TRUST DATED FEBRUARY 27, 1998
John Kirschbaum Amy Kirschbaum
JOHN KIRSCHBAUM AMY KIRSCHBAUM
Percival Edwin Perry III
PERCIVAL EDWIN PERRY III

TRUSTEE/BENEFICIARY:
Sherrri Henderson
SIGNED Sherrri Henderson PRINTED NAME Senior Vice President Bank of Marin TITLE & COMPANY

CITY AND COUNTY SURVEYOR'S STATEMENT:

I HEREBY STATE THAT I HAVE EXAMINED THIS MAP; THAT THE SUBDIVISION AS SHOWN IS SUBSTANTIALLY THE SAME AS IT APPEARED ON THE TENTATIVE MAP, AND ANY APPROVED ALTERATION THEREOF; THAT ALL PROVISIONS OF THE CALIFORNIA SUBDIVISION MAP ACT AND ANY LOCAL ORDINANCES APPLICABLE AT THE TIME OF THE APPROVAL OF THE TENTATIVE MAP HAVE BEEN COMPLIED WITH; AND THAT I AM SATISFIED THIS MAP IS TECHNICALLY CORRECT.



BRUCE R. STORRS, CITY AND COUNTY SURVEYOR
CITY AND COUNTY OF SAN FRANCISCO

DATE: JUNE 18, 2014

Bruce R. Storrs
BRUCE R. STORRS PLS 6914

RECORDER'S STATEMENT:

FILED THIS _____ DAY OF _____, 20____, AT _____ M. IN BOOK _____ OF
CONDOMINIUM MAPS, AT PAGES _____, AT THE REQUEST OF RICHARD L. LANGFORD, P.L.S.

SIGNED: _____
COUNTY RECORDER
CITY AND COUNTY OF SAN FRANCISCO
STATE OF CALIFORNIA

FINAL MAP 7803

A SIX UNIT RESIDENTIAL CONDOMINIUM PROJECT
BEING A SUBDIVISION OF THE REAL PROPERTY DESCRIBED IN THE DEED
RECORDED AUGUST 29, 2013 ON REEL K971 AT IMAGE 0602
IN THE OFFICIAL RECORDS OF THE
CITY AND COUNTY OF SAN FRANCISCO, STATE OF CALIFORNIA

APRIL 2014

LANGFORD LAND SURVEYING
424 PRESTON COURT
LIVERMORE, CA 94551
PHONE (510) 530-5200
JOB#13-2115 DRAWING=2115CLAY.DWG

SHEET
1 OF 4

ASSESSOR'S BLOCK 623 LOT 8, 1865 CLAY STREET

OWNER'S ACKNOWLEDGMENT:

STATE OF CALIFORNIA
COUNTY OF SAN FRANCISCO
ON APRIL 23, 2014
BEFORE ME, TINA SUNG, NOTARY PUBLIC,
PERSONALLY APPEARED **BRIAN C. PROSES**
WHO PROVED TO ME ON THE BASIS OF SATISFACTORY EVIDENCE TO BE THE PERSON(S) WHOSE NAME(S) IS/ARE SUBSCRIBED TO THE WITHIN INSTRUMENT AND ACKNOWLEDGED TO ME THAT HE/SHE/HEY EXECUTED THE SAME IN HIS/HER/THEIR AUTHORIZED CAPACITY(IES), AND THAT BY HIS/HER/THEIR SIGNATURE(S) ON THE INSTRUMENT THE PERSON(S), OR THE ENTITY UPON BEHALF OF WHICH THE PERSON(S) ACTED, EXECUTED THE INSTRUMENT.
I CERTIFY UNDER PENALTY OF PERJURY UNDER THE LAWS OF THE STATE OF CALIFORNIA THAT THE FOREGOING PARAGRAPH IS TRUE AND CORRECT.
WITNESS MY HAND
SIGNATURE [Signature]
PRINTED NAME TINA SUNG
NOTARY PUBLIC IN AND FOR SAID COUNTY AND STATE
PRINCIPAL COUNTY OF BUSINESS SAN FRANCISCO
COMMISSION EXPIRES APRIL 10, 2015
COMMISSION NUMBER 1928455 (SEAL OPTIONAL IF COMPLETED)

OWNER'S ACKNOWLEDGMENT:

STATE OF CALIFORNIA
COUNTY OF SAN FRANCISCO
ON APRIL 23, 2014
BEFORE ME, TINA SUNG, NOTARY PUBLIC,
PERSONALLY APPEARED **BETHANY S. PROSES**
WHO PROVED TO ME ON THE BASIS OF SATISFACTORY EVIDENCE TO BE THE PERSON(S) WHOSE NAME(S) IS/ARE SUBSCRIBED TO THE WITHIN INSTRUMENT AND ACKNOWLEDGED TO ME THAT HE/SHE/HEY EXECUTED THE SAME IN HIS/HER/THEIR AUTHORIZED CAPACITY(IES), AND THAT BY HIS/HER/THEIR SIGNATURE(S) ON THE INSTRUMENT THE PERSON(S), OR THE ENTITY UPON BEHALF OF WHICH THE PERSON(S) ACTED, EXECUTED THE INSTRUMENT.
I CERTIFY UNDER PENALTY OF PERJURY UNDER THE LAWS OF THE STATE OF CALIFORNIA THAT THE FOREGOING PARAGRAPH IS TRUE AND CORRECT.
WITNESS MY HAND
SIGNATURE [Signature]
PRINTED NAME TINA SUNG
NOTARY PUBLIC IN AND FOR SAID COUNTY AND STATE
PRINCIPAL COUNTY OF BUSINESS SAN FRANCISCO
COMMISSION EXPIRES APRIL 10, 2015
COMMISSION NUMBER 1928455 (SEAL OPTIONAL IF COMPLETED)

OWNER'S ACKNOWLEDGMENT:

STATE OF CALIFORNIA
COUNTY OF SAN FRANCISCO
ON April 20, 2014
BEFORE ME, S. Nicole Falk, NOTARY PUBLIC,
PERSONALLY APPEARED **MARK W. RICHTER**
WHO PROVED TO ME ON THE BASIS OF SATISFACTORY EVIDENCE TO BE THE PERSON(S) WHOSE NAME(S) IS/ARE SUBSCRIBED TO THE WITHIN INSTRUMENT AND ACKNOWLEDGED TO ME THAT HE/SHE/HEY EXECUTED THE SAME IN HIS/HER/THEIR AUTHORIZED CAPACITY(IES), AND THAT BY HIS/HER/THEIR SIGNATURE(S) ON THE INSTRUMENT THE PERSON(S), OR THE ENTITY UPON BEHALF OF WHICH THE PERSON(S) ACTED, EXECUTED THE INSTRUMENT.
I CERTIFY UNDER PENALTY OF PERJURY UNDER THE LAWS OF THE STATE OF CALIFORNIA THAT THE FOREGOING PARAGRAPH IS TRUE AND CORRECT.
WITNESS MY HAND
SIGNATURE [Signature]
PRINTED NAME S. Nicole Falk
NOTARY PUBLIC IN AND FOR SAID COUNTY AND STATE
PRINCIPAL COUNTY OF BUSINESS SAN FRANCISCO
COMMISSION EXPIRES March 28, 2018
COMMISSION NUMBER 2042415 (SEAL OPTIONAL IF COMPLETED)

OWNER'S ACKNOWLEDGMENT:

STATE OF CALIFORNIA
COUNTY OF SAN FRANCISCO
ON April 20, 2014
BEFORE ME, S. Nicole Falk, NOTARY PUBLIC,
PERSONALLY APPEARED **CARLY R. KERPER**
WHO PROVED TO ME ON THE BASIS OF SATISFACTORY EVIDENCE TO BE THE PERSON(S) WHOSE NAME(S) IS/ARE SUBSCRIBED TO THE WITHIN INSTRUMENT AND ACKNOWLEDGED TO ME THAT HE/SHE/HEY EXECUTED THE SAME IN HIS/HER/THEIR AUTHORIZED CAPACITY(IES), AND THAT BY HIS/HER/THEIR SIGNATURE(S) ON THE INSTRUMENT THE PERSON(S), OR THE ENTITY UPON BEHALF OF WHICH THE PERSON(S) ACTED, EXECUTED THE INSTRUMENT.
I CERTIFY UNDER PENALTY OF PERJURY UNDER THE LAWS OF THE STATE OF CALIFORNIA THAT THE FOREGOING PARAGRAPH IS TRUE AND CORRECT.
WITNESS MY HAND
SIGNATURE [Signature]
PRINTED NAME S. Nicole Falk
NOTARY PUBLIC IN AND FOR SAID COUNTY AND STATE
PRINCIPAL COUNTY OF BUSINESS SAN FRANCISCO
COMMISSION EXPIRES March 28, 2018
COMMISSION NUMBER 2042415 (SEAL OPTIONAL IF COMPLETED)

OWNER'S ACKNOWLEDGMENT:

STATE OF CALIFORNIA
COUNTY OF SAN FRANCISCO
ON April 20, 2014
BEFORE ME, S. Nicole Falk, NOTARY PUBLIC,
PERSONALLY APPEARED **MARCELLA WARD LADERMAN**
WHO PROVED TO ME ON THE BASIS OF SATISFACTORY EVIDENCE TO BE THE PERSON(S) WHOSE NAME(S) IS/ARE SUBSCRIBED TO THE WITHIN INSTRUMENT AND ACKNOWLEDGED TO ME THAT HE/SHE/HEY EXECUTED THE SAME IN HIS/HER/THEIR AUTHORIZED CAPACITY(IES), AND THAT BY HIS/HER/THEIR SIGNATURE(S) ON THE INSTRUMENT THE PERSON(S), OR THE ENTITY UPON BEHALF OF WHICH THE PERSON(S) ACTED, EXECUTED THE INSTRUMENT.
I CERTIFY UNDER PENALTY OF PERJURY UNDER THE LAWS OF THE STATE OF CALIFORNIA THAT THE FOREGOING PARAGRAPH IS TRUE AND CORRECT.
WITNESS MY HAND
SIGNATURE [Signature]
PRINTED NAME S. Nicole Falk
NOTARY PUBLIC IN AND FOR SAID COUNTY AND STATE
PRINCIPAL COUNTY OF BUSINESS SAN FRANCISCO
COMMISSION EXPIRES March 28, 2018
COMMISSION NUMBER 2042415 (SEAL OPTIONAL IF COMPLETED)

OWNER'S ACKNOWLEDGMENT:

STATE OF CALIFORNIA
COUNTY OF SAN FRANCISCO
ON April 20, 2014
BEFORE ME, S. Nicole Falk, NOTARY PUBLIC,
PERSONALLY APPEARED **STEPHEN R. WARD**
WHO PROVED TO ME ON THE BASIS OF SATISFACTORY EVIDENCE TO BE THE PERSON(S) WHOSE NAME(S) IS/ARE SUBSCRIBED TO THE WITHIN INSTRUMENT AND ACKNOWLEDGED TO ME THAT HE/SHE/HEY EXECUTED THE SAME IN HIS/HER/THEIR AUTHORIZED CAPACITY(IES), AND THAT BY HIS/HER/THEIR SIGNATURE(S) ON THE INSTRUMENT THE PERSON(S), OR THE ENTITY UPON BEHALF OF WHICH THE PERSON(S) ACTED, EXECUTED THE INSTRUMENT.
I CERTIFY UNDER PENALTY OF PERJURY UNDER THE LAWS OF THE STATE OF CALIFORNIA THAT THE FOREGOING PARAGRAPH IS TRUE AND CORRECT.
WITNESS MY HAND
SIGNATURE [Signature]
PRINTED NAME S. Nicole Falk
NOTARY PUBLIC IN AND FOR SAID COUNTY AND STATE
PRINCIPAL COUNTY OF BUSINESS SAN FRANCISCO
COMMISSION EXPIRES March 28, 2018
COMMISSION NUMBER 2042415 (SEAL OPTIONAL IF COMPLETED)

TRUSTEE/BENEFICIARY'S ACKNOWLEDGMENT:

STATE OF CALIFORNIA
COUNTY OF MARIN
ON APRIL 30, 2014
BEFORE ME, DINO LOUIS ALESSIO, NOTARY PUBLIC,
PERSONALLY APPEARED SHERRI HENDRICKSON

WHO PROVED TO ME ON THE BASIS OF SATISFACTORY EVIDENCE TO BE THE PERSON(S) WHOSE NAME(S) IS/ARE SUBSCRIBED TO THE WITHIN INSTRUMENT AND ACKNOWLEDGED TO ME THAT HE/SHE/HEY EXECUTED THE SAME IN HIS/HER/THEIR AUTHORIZED CAPACITY(IES), AND THAT BY HIS/HER/THEIR SIGNATURE(S) ON THE INSTRUMENT THE PERSON(S), OR THE ENTITY UPON BEHALF OF WHICH THE PERSON(S) ACTED, EXECUTED THE INSTRUMENT.
I CERTIFY UNDER PENALTY OF PERJURY UNDER THE LAWS OF THE STATE OF CALIFORNIA THAT THE FOREGOING PARAGRAPH IS TRUE AND CORRECT.
WITNESS MY HAND
SIGNATURE [Signature]
PRINTED NAME DINO LOUIS ALESSIO
NOTARY PUBLIC IN AND FOR SAID COUNTY AND STATE
PRINCIPAL COUNTY OF BUSINESS MARIN
COMMISSION EXPIRES OCT. 29, 2017
COMMISSION NUMBER 2043705 (SEAL OPTIONAL IF COMPLETED)

FINAL MAP 7803

A SIX UNIT RESIDENTIAL CONDOMINIUM PROJECT
BEING A SUBDIVISION OF THE REAL PROPERTY DESCRIBED IN THE DEED
RECORDED AUGUST 29, 2013 ON REEL K971 AT IMAGE 0602
IN THE OFFICIAL RECORDS OF THE
CITY AND COUNTY OF SAN FRANCISCO, STATE OF CALIFORNIA

APRIL 2014

LANGFORD LAND SURVEYING
424 PRESTON COURT
LIVERMORE, CA 94551
PHONE (510) 530-5200
JOB#13-2115 DRAWING=2115CLAY.DWG

SHEET
2 OF 4

ASSESSOR'S BLOCK 623 LOT 8, 1865 CLAY STREET

OWNER'S ACKNOWLEDGMENT:

STATE OF California
COUNTY OF San Francisco
ON April 28, 2014
BEFORE ME, TINA SUNG, NOTARY PUBLIC,
PERSONALLY APPEARED JAMES R. HENRY
WHO PROVED TO ME ON THE BASIS OF SATISFACTORY EVIDENCE TO BE THE
PERSON(S) WHOSE NAME(S) IS/ARE SUBSCRIBED TO THE WITHIN INSTRUMENT
AND ACKNOWLEDGED TO ME THAT HE/SHE/HEY EXECUTED THE SAME IN
HIS/HER/THEIR AUTHORIZED CAPACITY(IES), AND THAT BY HIS/HER/THEIR
SIGNATURE(S) ON THE INSTRUMENT THE PERSON(S), OR THE ENTITY UPON
BEHALF OF WHICH THE PERSON(S) ACTED, EXECUTED THE INSTRUMENT.
I CERTIFY UNDER PENALTY OF PERJURY UNDER THE LAWS OF THE STATE
OF CALIFORNIA THAT THE FOREGOING PARAGRAPH IS TRUE AND CORRECT.
WITNESS MY HAND
SIGNATURE [Signature]
PRINTED NAME TINA SUNG
NOTARY PUBLIC IN AND FOR SAID COUNTY AND STATE
PRINCIPAL COUNTY OF BUSINESS SAN FRANCISCO
COMMISSION EXPIRES April 10, 2015
COMMISSION NUMBER 1928455 (SEAL OPTIONAL IF COMPLETED)

OWNER'S ACKNOWLEDGMENT:

STATE OF California
COUNTY OF San Francisco
ON April 28, 2014
BEFORE ME, S. Nicole Falk, NOTARY PUBLIC,
PERSONALLY APPEARED AMY KIRSCHBAUM
WHO PROVED TO ME ON THE BASIS OF SATISFACTORY EVIDENCE TO BE THE
PERSON(S) WHOSE NAME(S) IS/ARE SUBSCRIBED TO THE WITHIN INSTRUMENT
AND ACKNOWLEDGED TO ME THAT HE/SHE/HEY EXECUTED THE SAME IN
HIS/HER/THEIR AUTHORIZED CAPACITY(IES), AND THAT BY HIS/HER/THEIR
SIGNATURE(S) ON THE INSTRUMENT THE PERSON(S), OR THE ENTITY UPON
BEHALF OF WHICH THE PERSON(S) ACTED, EXECUTED THE INSTRUMENT.
I CERTIFY UNDER PENALTY OF PERJURY UNDER THE LAWS OF THE STATE
OF CALIFORNIA THAT THE FOREGOING PARAGRAPH IS TRUE AND CORRECT.
WITNESS MY HAND
SIGNATURE [Signature]
PRINTED NAME S. NICOLE FALK
NOTARY PUBLIC IN AND FOR SAID COUNTY AND STATE
PRINCIPAL COUNTY OF BUSINESS SAN FRANCISCO
COMMISSION EXPIRES MARCH 28, 2018
COMMISSION NUMBER 1002615 (SEAL OPTIONAL IF COMPLETED)

OWNER'S ACKNOWLEDGMENT:

STATE OF California
COUNTY OF San Francisco
ON April 29, 2014
BEFORE ME, TINA SUNG, NOTARY PUBLIC,
PERSONALLY APPEARED MARGARET M. KELLY
WHO PROVED TO ME ON THE BASIS OF SATISFACTORY EVIDENCE TO BE THE
PERSON(S) WHOSE NAME(S) IS/ARE SUBSCRIBED TO THE WITHIN INSTRUMENT
AND ACKNOWLEDGED TO ME THAT HE/SHE/HEY EXECUTED THE SAME IN
HIS/HER/THEIR AUTHORIZED CAPACITY(IES), AND THAT BY HIS/HER/THEIR
SIGNATURE(S) ON THE INSTRUMENT THE PERSON(S), OR THE ENTITY UPON
BEHALF OF WHICH THE PERSON(S) ACTED, EXECUTED THE INSTRUMENT.
I CERTIFY UNDER PENALTY OF PERJURY UNDER THE LAWS OF THE STATE
OF CALIFORNIA THAT THE FOREGOING PARAGRAPH IS TRUE AND CORRECT.
WITNESS MY HAND
SIGNATURE [Signature]
PRINTED NAME TINA SUNG
NOTARY PUBLIC IN AND FOR SAID COUNTY AND STATE
PRINCIPAL COUNTY OF BUSINESS SAN FRANCISCO
COMMISSION EXPIRES April 10, 2015
COMMISSION NUMBER 1929455 (SEAL OPTIONAL IF COMPLETED)

OWNER'S ACKNOWLEDGMENT:

STATE OF CALIFORNIA
COUNTY OF SAN FRANCISCO
ON APRIL 29, 2014
BEFORE ME, _____, NOTARY PUBLIC,
PERSONALLY APPEARED PERCIVAL EDWIN PERRY III
WHO PROVED TO ME ON THE BASIS OF SATISFACTORY EVIDENCE TO BE THE
PERSON(S) WHOSE NAME(S) IS/ARE SUBSCRIBED TO THE WITHIN INSTRUMENT
AND ACKNOWLEDGED TO ME THAT HE/SHE/HEY EXECUTED THE SAME IN
HIS/HER/THEIR AUTHORIZED CAPACITY(IES), AND THAT BY HIS/HER/THEIR
SIGNATURE(S) ON THE INSTRUMENT THE PERSON(S), OR THE ENTITY UPON
BEHALF OF WHICH THE PERSON(S) ACTED, EXECUTED THE INSTRUMENT.
I CERTIFY UNDER PENALTY OF PERJURY UNDER THE LAWS OF THE STATE
OF CALIFORNIA THAT THE FOREGOING PARAGRAPH IS TRUE AND CORRECT.
WITNESS MY HAND
SIGNATURE [Signature]
PRINTED NAME KIMBERLY R. FURNISH, CONSUL OF THE UNITED STATES, MELBOURNE, AUSTRALIA
NOTARY PUBLIC IN AND FOR SAID COUNTY AND STATE
PRINCIPAL COUNTY OF BUSINESS _____
COMMISSION EXPIRES DOES NOT EXPIRE
COMMISSION NUMBER _____ (SEAL OPTIONAL IF COMPLETED)

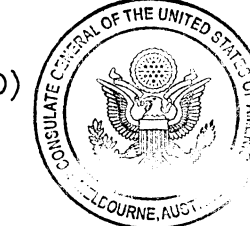

OWNER'S ACKNOWLEDGMENT:

STATE OF California
COUNTY OF San Francisco
ON April 23, 2014
BEFORE ME, S. Nicole Falk, NOTARY PUBLIC,
PERSONALLY APPEARED JOHN KIRSCHBAUM
WHO PROVED TO ME ON THE BASIS OF SATISFACTORY EVIDENCE TO BE THE
PERSON(S) WHOSE NAME(S) IS/ARE SUBSCRIBED TO THE WITHIN INSTRUMENT
AND ACKNOWLEDGED TO ME THAT HE/SHE/HEY EXECUTED THE SAME IN
HIS/HER/THEIR AUTHORIZED CAPACITY(IES), AND THAT BY HIS/HER/THEIR
SIGNATURE(S) ON THE INSTRUMENT THE PERSON(S), OR THE ENTITY UPON
BEHALF OF WHICH THE PERSON(S) ACTED, EXECUTED THE INSTRUMENT.
I CERTIFY UNDER PENALTY OF PERJURY UNDER THE LAWS OF THE STATE
OF CALIFORNIA THAT THE FOREGOING PARAGRAPH IS TRUE AND CORRECT.
WITNESS MY HAND
SIGNATURE [Signature]
PRINTED NAME S. NICOLE FALK
NOTARY PUBLIC IN AND FOR SAID COUNTY AND STATE
PRINCIPAL COUNTY OF BUSINESS SAN FRANCISCO
COMMISSION EXPIRES MARCH 28, 2018
COMMISSION NUMBER 1002615 (SEAL OPTIONAL IF COMPLETED)

FINAL MAP 7803

A SIX UNIT RESIDENTIAL CONDOMINIUM PROJECT
BEING A SUBDIVISION OF THE REAL PROPERTY DESCRIBED IN THE DEED
RECORDED AUGUST 29, 2013 ON REEL K971 AT IMAGE 0602
IN THE OFFICIAL RECORDS OF THE
CITY AND COUNTY OF SAN FRANCISCO, STATE OF CALIFORNIA

APRIL 2014

LANGFORD LAND SURVEYING
424 PRESTON COURT
LIVERMORE, CA 94551
PHONE (510) 530-5200
JOB#13-2115 DRAWING=2115CLAY.DWG

SHEET
3 OF 4

ASSESSOR'S BLOCK 623 LOT 8, 1865 CLAY STREET

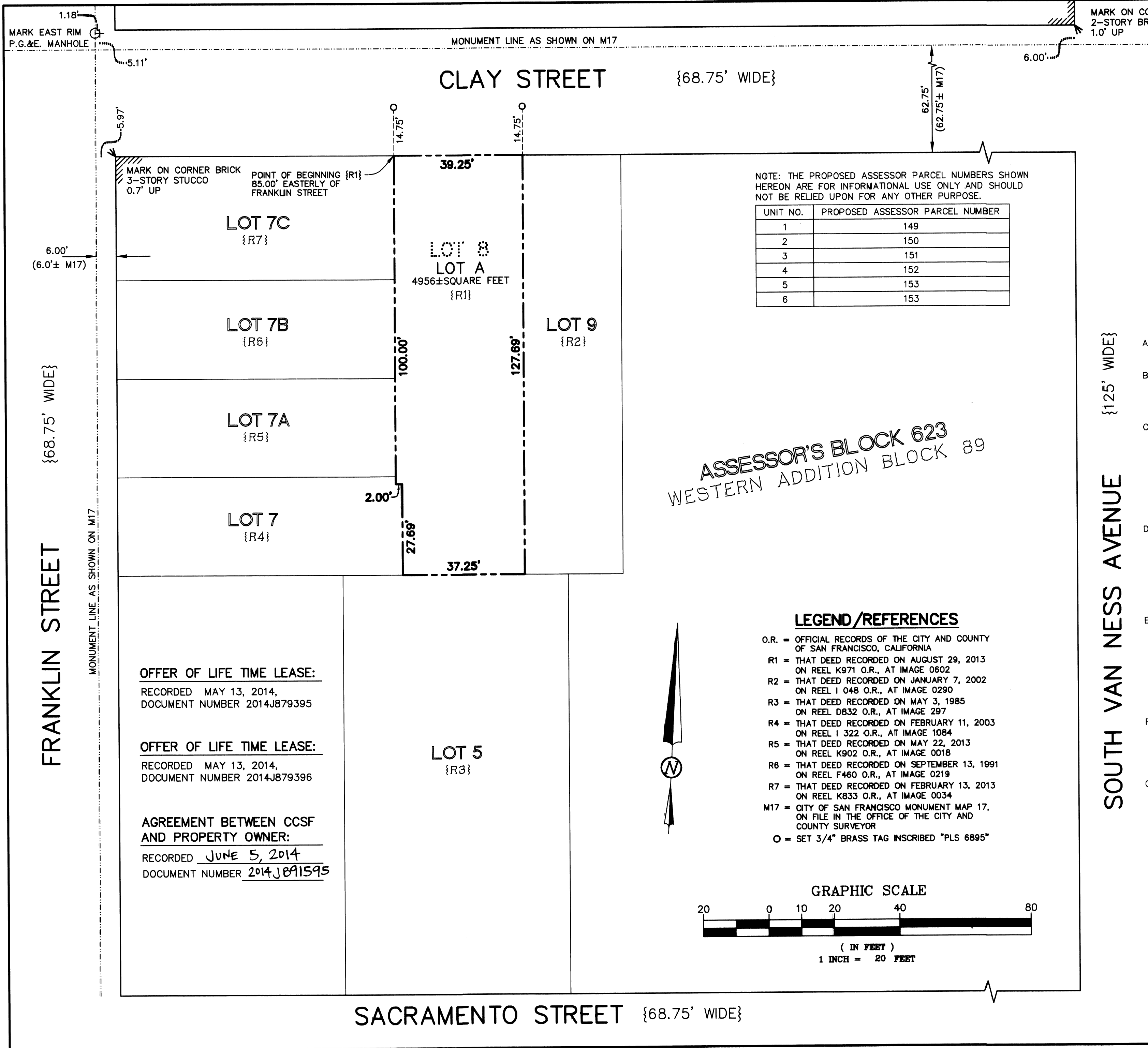

NOTES:

1. ALL DISTANCES ARE MEASURED IN FEET AND DECIMAL FEET.
2. ALL ANGLES ARE 90 DEGREES UNLESS OTHERWISE NOTED.
3. THE DISTANCES SHOWN FROM MONUMENT LINES TO RIGHT-OF-WAY LINES REPRESENT A BOUNDARY SOLUTION BASED ON THE ANALYSIS OF BOUNDARY EVIDENCE INCLUDING A REVIEW OF DOCUMENTS AND FIELD MEASUREMENTS TO MONUMENTS AND IMPROVEMENTS.

() = RECORD/FILED INFORMATION FOUND TO BE IN DISCREPANCY WITH MEASURED VALUES. ALL OTHER ANGLES AND DISTANCES SHOWN HEREON HAVE BEEN VERIFIED BY MEASUREMENTS IN THE FIELD AND ARE NOT FOUND TO BE IN DISCREPANCY WITH RELEVANT RECORD INFORMATION.

{ } = RECORD/FILED INFORMATION SUCH AS STREET WIDTHS, DEED OR MAP INFORMATION SHOWN FOR REFERENCE.

GENERAL NOTES:

- A. THIS MAP IS THE SURVEY MAP PORTION OF A CONDOMINIUM PLAN AS DESCRIBED IN CALIFORNIA CIVIL CODE SECTIONS 4120 AND 4285. THIS CONDOMINIUM PROJECT IS LIMITED TO A MAXIMUM NUMBER OF SIX DWELLING UNITS.
- B. ALL INGRESS(ES), EGRESS(ES), PATH(S) OF TRAVEL, FIRE/EMERGENCY EXIT(S), AND EXITING COMPONENTS, EXIT PATHWAY(S) AND PASSAGEWAY(S), STAIRWAY(S), CORRIDOR(S), ELEVATOR(S), AND COMMON USE ACCESSIBLE FEATURE(S) AND FACILITIES SUCH AS RESTROOMS THAT THE BUILDING CODE REQUIRES FOR COMMON USE SHALL BE HELD IN COMMON UNDIVIDED INTEREST.
- C. UNLESS SPECIFIED OTHERWISE IN THE GOVERNING DOCUMENTS OF A CONDOMINIUM HOMEOWNERS' ASSOCIATION, INCLUDING ITS CONDITIONS, COVENANTS AND RESTRICTIONS, THE HOMEOWNERS' ASSOCIATION SHALL BE RESPONSIBLE, IN PERPETUITY, FOR THE MAINTENANCE, REPAIR, AND REPLACEMENT OF:
 - (i) ALL GENERAL USE COMMON AREA IMPROVEMENTS; AND
 - (ii) ALL FRONTING SIDEWALKS, ALL PERMITTED OR UNPERMITTED PRIVATE ENCROACHMENTS AND PRIVATELY MAINTAINED STREET TREES FRONTING THE PROPERTY, AND ANY OTHER OBLIGATION IMPOSED ON PROPERTY OWNERS FRONTING A PUBLIC RIGHT-OF-WAY PURSUANT TO THE PUBLIC WORKS CODE OR OTHER APPLICABLE MUNICIPAL CODES.
- D. IN THE EVENT THE AREAS IDENTIFIED IN (C) (ii) ARE NOT PROPERLY MAINTAINED, REPAIRED, AND REPLACED ACCORDING TO THE CITY REQUIREMENTS, EACH HOMEOWNER SHALL BE RESPONSIBLE TO THE EXTENT OF HIS/HER PROPORTIONATE OBLIGATION TO THE HOMEOWNERS' ASSOCIATION FOR THE MAINTENANCE, REPAIR, AND REPLACEMENT OF THOSE AREAS. FAILURE TO UNDERTAKE SUCH MAINTENANCE, REPAIR, AND REPLACEMENT MAY RESULT IN CITY ENFORCEMENT AND ABATEMENT ACTIONS AGAINST THE HOMEOWNERS' ASSOCIATION AND/OR THE INDIVIDUAL HOMEOWNERS, WHICH MAY INCLUDE, BUT NOT BE LIMITED TO, IMPOSITION OF A LIEN AGAINST THE HOMEOWNER'S PROPERTY.
- E. APPROVAL OF THIS MAP SHALL NOT BE DEEMED APPROVAL OF THE DESIGN, LOCATION, SIZE, DENSITY OR USE OF ANY STRUCTURE(S) OR ANCILLARY AREAS OF THE PROPERTY ASSOCIATED WITH STRUCTURES, NEW OR EXISTING, WHICH HAVE NOT BEEN REVIEWED OR APPROVED BY APPROPRIATE CITY AGENCIES, NOR SHALL SUCH APPROVAL CONSTITUTE A WAIVER OF THE SUBDIVIDER'S OBLIGATION TO ABATE ANY OUTSTANDING MUNICIPAL CODE VIOLATIONS. ANY STRUCTURES CONSTRUCTED SUBSEQUENT TO APPROVAL OF THIS FINAL MAP SHALL COMPLY WITH ALL RELEVANT MUNICIPAL CODES, INCLUDING BUT NOT LIMITED TO THE PLANNING, HOUSING AND BUILDING CODES, IN EFFECT AT THE TIME OF ANY APPLICATION FOR REQUIRED PERMITS.
- F. BAY WINDOWS, FIRE ESCAPES AND OTHER ENCROACHMENTS (IF ANY SHOWN HEREON, THAT EXIST, OR THAT MAY BE CONSTRUCTED) ONTO OR OVER CLAY STREET ARE PERMITTED THROUGH AND ARE SUBJECT TO THE RESTRICTIONS SET FORTH IN THE BUILDING CODE AND PLANNING CODE OF THE CITY AND COUNTY OF SAN FRANCISCO. THIS MAP DOES NOT CONVEY ANY OWNERSHIP INTEREST IN SUCH ENCROACHMENT AREAS TO THE CONDOMINIUM UNIT OWNER(S).
- G. ENCROACHMENT FROM/ONTO ADJOINING PROPERTIES THAT MAY EXIST OR MAY BE CONSTRUCTED IS HEREBY ACKNOWLEDGED AND IT SHALL BE THE RESPONSIBILITY SOLELY OF THE PROPERTY OWNERS INVOLVED TO RESOLVE ANY ISSUES THAT MAY ARISE THEREFROM. THIS MAP DOES NOT CONVEY ANY OWNERSHIP INTEREST IN SUCH ENCROACHMENT AREAS TO THE PROPERTY OWNERS.

OFFER OF LIFE TIME LEASE:
RECORDED MAY 13, 2014,
DOCUMENT NUMBER 2014J879395

OFFER OF LIFE TIME LEASE:
RECORDED MAY 13, 2014,
DOCUMENT NUMBER 2014J879396

**AGREEMENT BETWEEN CCSF
AND PROPERTY OWNER:**
RECORDED JUNE 5, 2014
DOCUMENT NUMBER 2014J891595

LEGEND/REFERENCES

O.R. = OFFICIAL RECORDS OF THE CITY AND COUNTY OF SAN FRANCISCO, CALIFORNIA

R1 = THAT DEED RECORDED ON AUGUST 29, 2013 ON REEL K971 O.R., AT IMAGE 0602

R2 = THAT DEED RECORDED ON JANUARY 7, 2002 ON REEL I 048 O.R., AT IMAGE 0290

R3 = THAT DEED RECORDED ON MAY 3, 1985 ON REEL D832 O.R., AT IMAGE 297

R4 = THAT DEED RECORDED ON FEBRUARY 11, 2003 ON REEL I 322 O.R., AT IMAGE 1084

R5 = THAT DEED RECORDED ON MAY 22, 2013 ON REEL K902 O.R., AT IMAGE 0018

R6 = THAT DEED RECORDED ON SEPTEMBER 13, 1991 ON REEL F460 O.R., AT IMAGE 0219

R7 = THAT DEED RECORDED ON FEBRUARY 13, 2013 ON REEL K833 O.R., AT IMAGE 0034

M17 = CITY OF SAN FRANCISCO MONUMENT MAP 17, ON FILE IN THE OFFICE OF THE CITY AND COUNTY SURVEYOR

O = SET 3/4" BRASS TAG INSCRIBED "PLS 6895"

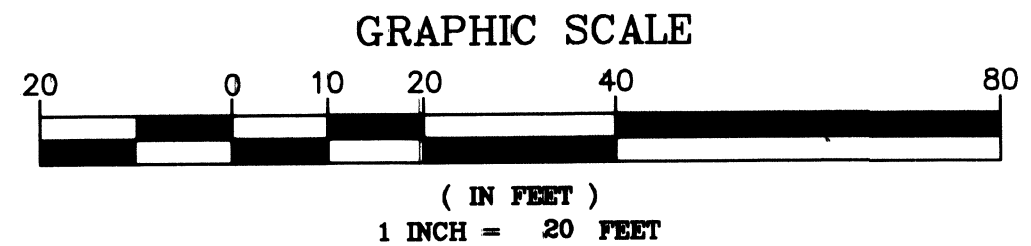

FINAL MAP 7803

A SIX UNIT RESIDENTIAL CONDOMINIUM PROJECT
BEING A SUBDIVISION OF THE REAL PROPERTY DESCRIBED IN THE DEED
RECORDED AUGUST 29, 2013 ON REEL K971 AT IMAGE 0602
IN THE OFFICIAL RECORDS OF THE
CITY AND COUNTY OF SAN FRANCISCO, STATE OF CALIFORNIA

APRIL 2014

LANGFORD LAND SURVEYING
424 PRESTON COURT
LIVERMORE, CA 94551
PHONE (510) 530-5200
JOB#13-2115 DRAWING=2115CLAY.DWG