

File No. 090313

Committee Item No. 2

Board Item No. \_\_\_\_\_

## COMMITTEE/BOARD OF SUPERVISORS

### AGENDA PACKET CONTENTS LIST

Committee PUBLIC SAFETY

Date 3/15/10

Board of Supervisors Meeting

Date \_\_\_\_\_

#### Cmte Board

- |                                     |                          |  |
|-------------------------------------|--------------------------|--|
| <input type="checkbox"/>            | <input type="checkbox"/> | Motion                                       |
| <input type="checkbox"/>            | <input type="checkbox"/> | Resolution                                   |
| <input type="checkbox"/>            | <input type="checkbox"/> | Ordinance                                    |
| <input type="checkbox"/>            | <input type="checkbox"/> | Legislative Digest                           |
| <input type="checkbox"/>            | <input type="checkbox"/> | Budget Analyst Report                        |
| <input type="checkbox"/>            | <input type="checkbox"/> | Legislative Analyst Report                   |
| <input checked="" type="checkbox"/> | <input type="checkbox"/> | Introduction Form (for hearings)             |
| <input checked="" type="checkbox"/> | <input type="checkbox"/> | Department/Agency Cover Letter and/or Report |
| <input type="checkbox"/>            | <input type="checkbox"/> | MOU  |
| <input type="checkbox"/>            | <input type="checkbox"/> | Grant Information Form                       |
| <input type="checkbox"/>            | <input type="checkbox"/> | Grant Budget                                 |
| <input type="checkbox"/>            | <input type="checkbox"/> | Subcontract Budget                           |
| <input type="checkbox"/>            | <input type="checkbox"/> | Contract/Agreement                           |
| <input type="checkbox"/>            | <input type="checkbox"/> | Award Letter                                 |
| <input type="checkbox"/>            | <input type="checkbox"/> | Application                                  |
| <input type="checkbox"/>            | <input type="checkbox"/> | Public Correspondence                        |

#### OTHER

(Use back side if additional space is needed)

<input type="checkbox"/>	<input type="checkbox"/>	_____
<input type="checkbox"/>	<input type="checkbox"/>	_____
<input type="checkbox"/>	<input type="checkbox"/>	_____
<input type="checkbox"/>	<input type="checkbox"/>	_____
<input type="checkbox"/>	<input type="checkbox"/>	_____

Completed by: Gail Johnson

Date 3/12/10

Completed by: \_\_\_\_\_

Date \_\_\_\_\_

An asterisked item represents the cover sheet to a document that exceeds 25 pages. The complete document is in the file.

RECEIVED  
BOARD OF SUPERVISORS  
SAN FRANCISCO

**INTRODUCTION FORM**

By a member of the Board of Supervisors or the Mayor

BY

2009 MAR 17

PM 2:22  
Time Stamp or  
Meeting Date

I hereby submit the following item for introduction:

- 1. For reference to Committee:  
An ordinance, resolution, motion, or charter amendment.
- 2. Request for next printed agenda without reference to Committee
- 3. Request for Committee hearing on a subject matter.
- 4. Request for letter beginning "Supervisor \_\_\_\_\_ inquires..."
- 5. City Attorney request.
- 6. Call file from Committee.
- 7. Budget Analyst request (attach written motion).
- 8. Substitute Legislation File Nos.

Please check the appropriate boxes. The proposed legislation should be forwarded to the following:

- Small Business Commission
- Ethics Commission
- Building Inspection Commission
- Youth Commission
- Planning Commission

Note: For the Imperative Agenda (a resolution not on the printed agenda), use a different form.]

Sponsor(s): Supervisor ~~David Campos~~ Chiu

**SUBJECT:** Hearing on San Francisco's public safety conditions, including a discussion of citywide crime levels and crime levels by police district station and/or neighborhood. The hearing shall include a presentation from the Mayor's Office of Criminal Justice and/or the San Francisco Police Department, which shall provide all information relevant to the discussion. The information provided shall include, without limitation: (1) update on crime statistics citywide and broken down by police district station and/or neighborhood; (2) data and plans on the progress of crime fighting strategies and crime prevention programs; (3) reports on arrests, charges, and prosecutions made; and (4) any other relevant information. To the extent possible, data shall be broken down by ethnicity, gender, age, or any other relevant category.

Signature of Sponsoring Supervisor: David Campos

**For Clerk's Use Only:**



**COMPSTAT**  
CITY WIDE PROFILE  
02/07/10 TO 03/06/10

Population: 843,402  
Area: 48.1 square miles  
Total sworn: 2339



Chief George Gascón

Administrations:  
Field Operations:  
Investigations:  
INTA:  
Airport

Assistant Chief Tabak  
Assistant Chief Cashman  
Commander Loftus  
Deputy Chief Murphy  
Deputy Chief Shinn

Crime Statistics for week ending 03/06/10

Part 1 Violent Crime Rate /per 1000: 1.49      Part 1 Property Crime Rate/per 1000: 5.4      Total Part 1 Crime Rate/per 1000: 6.89

CRIME STATISTICS	2/7/10 TO 3/6/10		1/10/10 TO 2/6/10		12/13/09 TO 1/9/10		YTD		% Change
	2/7/10	3/6/10	1/10/10	2/6/10	12/13/09	1/9/10	2010	2009	
<b>VIOLENT CRIMES</b>									
HOMICIDE	3	4	4	4	2	2	9	9	0%
RAPE	12	14	14	14	12	12	30	26	15%
ROBBERY	246	270	270	270	237	237	601	556	8%
AGGRAVATED ASSAULT	250	273	273	273	246	246	615	633	3%
<b>TOTAL VIOLENT</b>	<b>511</b>	<b>561</b>	<b>561</b>	<b>561</b>	<b>517</b>	<b>517</b>	<b>1255</b>	<b>1224</b>	<b>3%</b>
<b>PROPERTY CRIMES</b>									
BURGLARY	335	376	376	376	369	369	818	885	-8%
AUTO THEFT	251	300	300	300	298	298	659	1009	-55%
BURGLARY THEFT FROM VEHICLE	257	713	713	713	948	948	1229	1849	-34%
ARSON	17	10	10	10	16	16	38	35	9%
PERSONAL/OTHER THEFT	597	911	911	911	973	973	1814	2174	-17%
<b>TOTAL PROPERTY</b>	<b>1457</b>	<b>2310</b>	<b>2310</b>	<b>2310</b>	<b>2604</b>	<b>2604</b>	<b>4558</b>	<b>5952</b>	<b>-23%</b>
<b>TOTAL PART 1</b>	<b>1968</b>	<b>2871</b>	<b>2871</b>	<b>2871</b>	<b>3121</b>	<b>3121</b>	<b>5813</b>	<b>7176</b>	<b>-19%</b>
DOMESTIC VIOLENCE (DV) ABUSE	60	80	80	80	86	86	168	191	-12%
CHILD ABUSE	13	19	19	19	25	25	42	58	-28%
DV RELATED ORDER VIOLATIONS	16	27	27	27	36	36	60	238	-75%
STAY AWAY/COURT ORDR VIOLATIONS (NON-DV RELATED)	38	23	23	23	17	17	67	0	not cal
SHOTS FIRED	20	17	17	17	25	25	50	56	-11%
SHOOTING VICTIMS	15	28	28	28	18	18	47	47	0%

ARREST STATISTICS	2/7/10 TO 3/6/10		1/10/10 TO 2/6/10		12/13/09 TO 1/9/10		YTD		% Change
	2/7/10	3/6/10	1/10/10	2/6/10	12/13/09	1/9/10	2010	2009	
<b>ARRESTS</b>									
HOMICIDE	3	2	2	2	0	0	5	6	-17%
RAPE	0	4	4	4	4	4	4	8	-50%
ROBBERY	61	53	53	53	61	61	132	172	-23%
AGGRAVATED ASSAULT	113	138	138	138	114	114	291	350	-17%
BURGLARY	39	54	54	54	44	44	106	122	-13%
ARSON	1	1	1	1	2	2	3	5	-40%
LARCENY	178	210	210	210	229	229	454	569	-20%
AUTO THEFT	10	5	5	5	20	20	22	33	-33%
<b>TOTAL VIOLENT</b>	<b>177</b>	<b>197</b>	<b>197</b>	<b>197</b>	<b>179</b>	<b>179</b>	<b>432</b>	<b>536</b>	<b>-19%</b>
<b>TOTAL PROPERTY</b>	<b>228</b>	<b>270</b>	<b>270</b>	<b>270</b>	<b>295</b>	<b>295</b>	<b>585</b>	<b>729</b>	<b>-20%</b>
<b>TOTAL PART 1</b>	<b>405</b>	<b>467</b>	<b>467</b>	<b>467</b>	<b>474</b>	<b>474</b>	<b>1017</b>	<b>1265</b>	<b>-20%</b>

Incident Data Source: Crime Analysis CABLÉ/IRS  
Statistics based on date of occurrence



**COMPSTAT**  
**CENTRAL PROFILE**  
**02/07/10 TO 03/06/10**

Population: 75,063  
Area: 1.8 Square Miles

**DISTRICT SUPERVISORS**  
District 2: Michela Aliolo-Pier  
District 3: David Chiu  
District 6: Chris Daly



**Captain Anna Brown**  
Crime Statistics for week ending  
03/06/10

CRIME STATISTICS	Part 1 Violent Crime Rate /per 1000: 1.03				Part 1 Property Crime Rate/per 1000: 6.97				Total Part 1 Crime Rate/per 1000: 8.0			
	2/7/10 TO 3/6/10	1/10/10 TO 2/6/10	% Change	1/10/10 TO 2/6/10	12/13/09 TO 1/9/10	% Change	2010	2009	% Change	2010	2009	% Change
<b>VIOLENT CRIMES</b>												
HOMICIDE	1	0	not cal	0	0	0%	1	0	not cal	1	0	not cal
RAPE	0	0	0%	0	0	0%	0	2	-100%	0	2	-100%
ROBBERY	19	15	-27%	15	24	38%	41	47	-13%	41	47	-13%
AGGRAVATED ASSAULT	14	18	29%	18	18	0%	35	54	-35%	35	54	-35%
<b>TOTAL VIOLENT</b>	<b>34</b>	<b>33</b>	<b>-3%</b>	<b>33</b>	<b>42</b>	<b>-21%</b>	<b>77</b>	<b>103</b>	<b>-25%</b>	<b>77</b>	<b>103</b>	<b>-25%</b>
<b>PROPERTY CRIMES</b>												
BURGLARY	38	44	14%	44	28	-36%	90	105	-14%	90	105	-14%
AUTO THEFT	12	15	25%	15	20	33%	37	108	-66%	37	108	-66%
BURGLARY THEFT FROM VEHICLE	33	78	136%	78	128	64%	138	258	-47%	138	258	-47%
ARSON	1	0	not cal	0	2	100%	3	3	0%	3	3	0%
PERSONAL/OTHER THEFT	71	137	93%	137	146	6%	255	354	-28%	255	354	-28%
<b>TOTAL PROPERTY</b>	<b>155</b>	<b>274</b>	<b>77%</b>	<b>274</b>	<b>324</b>	<b>-15%</b>	<b>523</b>	<b>828</b>	<b>-37%</b>	<b>523</b>	<b>828</b>	<b>-37%</b>
<b>TOTAL PART 1</b>	<b>189</b>	<b>307</b>	<b>62%</b>	<b>307</b>	<b>366</b>	<b>-16%</b>	<b>600</b>	<b>931</b>	<b>-36%</b>	<b>600</b>	<b>931</b>	<b>-36%</b>
DOMESTIC VIOLENCE (DV) ABUSE	5	8	60%	8	4	-50%	13	18	-28%	13	18	-28%
CHILD ABUSE	0	1	not cal	1	2	100%	2	3	-33%	2	3	-33%
DV RELATED ORDER VIOLATIONS	2	0	not cal	0	1	100%	3	11	-73%	3	11	-73%
STAY AWAY/COURT ORDR VIOLATIONS (NON-DV RELATED)	2	1	-50%	1	0	not cal	3	0	not cal	3	0	not cal
SHOTS FIRED	1	1	0%	1	0	not cal	2	2	0%	2	2	0%
SHOOTING VICTIMS	5	1	-80%	1	0	not cal	6	1	-83%	6	1	-83%
<b>ARRESTS</b>												
HOMICIDE	2	0	not cal	0	0	0%	2	0	not cal	2	0	not cal
RAPE	0	0	0%	0	0	0%	0	1	-100%	0	1	-100%
ROBBERY	3	1	-67%	1	2	100%	4	10	-60%	4	10	-60%
AGGRAVATED ASSAULT	4	6	50%	6	11	83%	12	28	-57%	12	28	-57%
BURGLARY	3	6	100%	6	4	-33%	11	20	-45%	11	20	-45%
ARSON	0	0	0%	0	0	0%	0	0	0%	0	0	0%
LARCENY	11	15	36%	15	19	27%	33	43	-23%	33	43	-23%
AUTO THEFT	0	0	0%	0	0	0%	0	0	0%	0	0	0%
<b>TOTAL VIOLENT</b>	<b>9</b>	<b>7</b>	<b>-22%</b>	<b>7</b>	<b>13</b>	<b>86%</b>	<b>18</b>	<b>39</b>	<b>-54%</b>	<b>18</b>	<b>39</b>	<b>-54%</b>
<b>TOTAL PROPERTY</b>	<b>14</b>	<b>21</b>	<b>50%</b>	<b>21</b>	<b>23</b>	<b>9%</b>	<b>44</b>	<b>63</b>	<b>-30%</b>	<b>44</b>	<b>63</b>	<b>-30%</b>
<b>TOTAL PART 1</b>	<b>23</b>	<b>28</b>	<b>22%</b>	<b>28</b>	<b>36</b>	<b>29%</b>	<b>62</b>	<b>102</b>	<b>-39%</b>	<b>62</b>	<b>102</b>	<b>-39%</b>

Statistics based on date of occurrence

Statistics are preliminary and subject to further analysis and revision

Prepared by: COMPSTAT

Print date: 3/8/10



**COMPSTAT**  
SOUTHERN PROFILE  
02/07/10 TO 03/06/10

Population: 26,145  
Area: 2.9 Square Miles



**Captain Daniel A. McDonagh**  
Crime Statistics for week ending 03/06/10

DISTRICT SUPERVISORS  
District 3: David Chiu  
District 6: Chris Daly

CRIME STATISTICS	Part 1 Violent Crime Rate /per 1000: 5.93				Part 1 Property Crime Rate/per 1000: 34.2				Total Part 1 Crime Rate/per 1000: 40.13			
	2/7/10 to 3/6/10	1/10/10 to 2/6/10	% Change	1/10/10 to 2/6/10	12/13/09 to 1/9/10	% Change	2010	2009	% Change	2010	2009	% Change
<b>VIOLENT CRIMES</b>												
HOMICIDE	0	0	0%	0	0	0%	0	1	-100%	0	1	-100%
RAPE	2	5	-60%	5	1	400%	7	2	350%	7	2	350%
ROBBERY	27	41	-34%	41	32	28%	78	89	-12%	78	89	-12%
AGGRAVATED ASSAULT	30	31	-3%	31	25	24%	70	72	-3%	70	72	-3%
<b>TOTAL VIOLENT</b>	<b>59</b>	<b>77</b>	<b>-23%</b>	<b>77</b>	<b>58</b>	<b>33%</b>	<b>155</b>	<b>164</b>	<b>-5%</b>	<b>155</b>	<b>164</b>	<b>-5%</b>
<b>PROPERTY CRIMES</b>												
BURGLARY	39	43	-9%	43	51	-16%	100	110	-9%	100	110	-9%
AUTO THEFT	33	35	-6%	35	30	17%	75	121	-38%	75	121	-38%
BURGLARY THEFT FROM VEHICLE	42	173	-76%	173	209	-17%	290	374	-22%	290	374	-22%
ARSON	2	0	not cal	0	0	0%	2	6	-67%	2	6	-67%
PERSONAL/OTHER THEFT	125	230	-46%	230	209	10%	427	554	-23%	427	554	-23%
<b>TOTAL PROPERTY</b>	<b>241</b>	<b>481</b>	<b>-50%</b>	<b>481</b>	<b>499</b>	<b>-4%</b>	<b>894</b>	<b>1165</b>	<b>-23%</b>	<b>894</b>	<b>1165</b>	<b>-23%</b>
<b>TOTAL PART 1</b>	<b>300</b>	<b>558</b>	<b>-46%</b>	<b>558</b>	<b>557</b>	<b>0%</b>	<b>1049</b>	<b>1329</b>	<b>-21%</b>	<b>1049</b>	<b>1329</b>	<b>-21%</b>
DOMESTIC VIOLENCE (DV) ABUSE	5	9	-44%	9	11	-18%	17	18	-6%	17	18	-6%
CHILD ABUSE	1	3	-67%	3	0	not cal	4	6	-33%	4	6	-33%
DV RELATED ORDER VIOLATIONS	1	4	-75%	4	3	-33%	6	51	-88%	6	51	-88%
STAY AWAY/COURT ORDER VIOLATIONS (NON-DV RELATED)	9	3	200%	3	4	-25%	12	0	not cal	12	0	not cal
SHOTS FIRED	1	1	0%	1	1	0%	2	2	0%	2	2	0%
SHOOTING VICTIMS	0	2	-100%	2	4	-50%	2	1	100%	2	1	100%
<b>ARREST STATISTICS</b>												
ARRESTS												
HOMICIDE	0	1	-100%	1	0	not cal	1	0	not cal	1	0	not cal
RAPE	0	1	-100%	1	1	0%	1	3	-67%	1	3	-67%
ROBBERY	10	10	0%	10	12	-17%	24	23	6%	24	23	6%
AGGRAVATED ASSAULT	20	19	5%	19	8	138%	40	36	11%	40	36	11%
BURGLARY	5	10	-50%	10	9	11%	19	22	-14%	19	22	-14%
ARSON	0	0	0%	0	0	0%	0	0	0%	0	0	0%
LARCENY	65	70	-7%	70	52	35%	145	206	-30%	145	206	-30%
AUTO THEFT	0	2	-100%	2	3	-33%	2	6	-67%	2	6	-67%
<b>TOTAL VIOLENT</b>	<b>30</b>	<b>31</b>	<b>-3%</b>	<b>31</b>	<b>21</b>	<b>48%</b>	<b>66</b>	<b>62</b>	<b>5%</b>	<b>66</b>	<b>62</b>	<b>5%</b>
<b>TOTAL PROPERTY</b>	<b>70</b>	<b>82</b>	<b>-15%</b>	<b>82</b>	<b>64</b>	<b>28%</b>	<b>166</b>	<b>234</b>	<b>-29%</b>	<b>166</b>	<b>234</b>	<b>-29%</b>
<b>TOTAL PART 1</b>	<b>100</b>	<b>113</b>	<b>-12%</b>	<b>113</b>	<b>85</b>	<b>33%</b>	<b>232</b>	<b>296</b>	<b>-22%</b>	<b>232</b>	<b>296</b>	<b>-22%</b>

Incident Data Source: Crime Analysis CABLE/IRS  
Statistics based on date of occurrence

Prepared by: COMPSTAT  
Statistics are preliminary and subject to further analysis and revision

Print date: 3/8/10



**COMPSTAT**  
**BAYVIEW PROFILE**  
**02/07/10 TO 03/06/10**

Population: 79,280  
 Area: 9.1 Square Miles

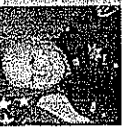

**Captain Gregory Suhr**

**DISTRICT SUPERVISORS**  
 District 6: Chris Daly  
 District 10: Sophie Maxwell  
 District 11: John Avalos

**Part 1 Violent Crime Rate /per 1000: 2.4**      **Crime Statistics for week ending 03/06/10**      **Total Part 1 Crime Rate/per 1000: 6.79**

CRIME STATISTICS	2/7/10 to 3/6/10		1/10/10 to 2/6/10		1/10/10 to 2/6/10		12/13/09 to 1/9/10		YTD		% Change
	2/7/10	3/6/10	1/10/10	2/6/10	1/10/10	2/6/10	12/13/09	1/9/10	2010	2009	
<b>VIOLENT CRIMES</b>											
HOMICIDE	1	0	0	0	0	0	1	0	2	1	100%
RAPE	2	0	0	0	not cal	not cal	0	0	2	2	0%
ROBBERY	38	36	36	36	6%	6%	34	34	84	46	83%
AGGRAVATED ASSAULT	44	46	46	46	-4%	-4%	35	35	103	78	32%
<b>TOTAL VIOLENT</b>	<b>85</b>	<b>82</b>	<b>82</b>	<b>82</b>	<b>4%</b>	<b>4%</b>	<b>70</b>	<b>70</b>	<b>191</b>	<b>127</b>	<b>50%</b>
<b>PROPERTY CRIMES</b>											
BURGLARY	37	43	43	31	-14%	-14%	40	47	95	100	-5%
AUTO THEFT	28	31	31	68	-71%	-71%	68	68	70	100	30%
BURGLARY THEFT FROM VEHICLE	20	0	0	0	not cal	not cal	2	2	108	95	14%
ARSON	5	34	34	34	-32%	-32%	37	37	7	5	40%
PERSONAL/OTHER THEFT	23	176	176	176	-36%	-36%	194	194	68	91	25%
<b>TOTAL PROPERTY</b>	<b>113</b>	<b>258</b>	<b>258</b>	<b>258</b>	<b>23%</b>	<b>23%</b>	<b>264</b>	<b>264</b>	<b>348</b>	<b>391</b>	<b>11%</b>
<b>TOTAL PART 1</b>	<b>198</b>	<b>13</b>	<b>13</b>	<b>13</b>	<b>-8%</b>	<b>-8%</b>	<b>15</b>	<b>15</b>	<b>539</b>	<b>518</b>	<b>4%</b>
DOMESTIC VIOLENCE (DV) ABUSE	12	4	4	4	-75%	-75%	3	3	30	21	33%
CHILD ABUSE	1	4	4	4	-75%	-75%	6	6	6	8	25%
DV RELATED ORDER VIOLATIONS	1	4	4	4	100%	100%	0	0	7	19	63%
STAY AWAY/COURT ORDER VIOLATIONS (NON-DV RELATED)	4	7	7	7	57%	57%	13	13	6	0	not cal
SHOTS FIRED	11	11	11	11	-73%	-73%	7	7	25	19	32%
SHOOTING VICTIMS	3	3	3	3	100%	100%	6	6	17	12	42%
<b>ARREST STATISTICS</b>											
ARRESTS	2/7/10 to 3/6/10	1/10/10 to 2/6/10	1/10/10 to 2/6/10	1/10/10 to 2/6/10	12/13/09 to 1/9/10	YTD	% Change	2010	2009	% Change	
HOMICIDE	0	0	0	0	0	0	0%	0	0	0%	
RAPE	0	0	0	0	0	0	0%	0	0	0%	
ROBBERY	4	8	8	8	3	12	-50%	12	7	71%	
AGGRAVATED ASSAULT	17	24	24	24	14	46	-29%	46	33	35%	
BURGLARY	4	5	5	5	7	12	-20%	12	22	-45%	
ARSON	0	0	0	0	0	0	0%	0	0	0%	
LARCENY	5	1	1	1	6	6	400%	6	37	-84%	
AUTO THEFT	3	0	0	0	6	6	not cal	6	3	100%	
<b>TOTAL VIOLENT</b>	<b>21</b>	<b>32</b>	<b>32</b>	<b>32</b>	<b>17</b>	<b>58</b>	<b>-34%</b>	<b>58</b>	<b>40</b>	<b>45%</b>	
<b>TOTAL PROPERTY</b>	<b>12</b>	<b>6</b>	<b>6</b>	<b>6</b>	<b>19</b>	<b>24</b>	<b>100%</b>	<b>24</b>	<b>62</b>	<b>-61%</b>	
<b>TOTAL PART 1</b>	<b>33</b>	<b>38</b>	<b>38</b>	<b>38</b>	<b>36</b>	<b>82</b>	<b>-13%</b>	<b>82</b>	<b>102</b>	<b>-20%</b>	

Statistics based on date of occurrence

Incident Data Source: Crime Analysis CABLE/IPS



**COMPSTAT**  
MISSION PROFILE  
02/07/10 TO 03/06/10

Population: 91,087  
Area: 2.7 Square Miles



**DISTRICT SUPERVISORS**  
District 6: Chris Daly  
District 8: Bevan Duffy  
District 9: David Campos

**Captain Gregory Corrales**  
Crime Statistics for week ending 03/06/10

	Part 1 Violent Crime Rate /per 1000: 1.99				Part 1 Property Crime Rate/per 1000: 5.79				Total Part 1 Crime Rate/per 1000: 7.78			
	2/7/10 to 3/6/10	1/10/10 to 2/6/10	% Change	1/10/10 to 2/6/10	12/13/09 to 1/9/10	% Change	2010	2009	% Change	2010	2009	% Change
<b>VIOLENT CRIMES</b>												
HOMICIDE	0	1	-100%	1	0	not cal.	1	0	not cal.			
RAPE	0	2	-100%	2	2	0%	2	6	-67%			
ROBBERY	28	47	-40%	47	34	38%	86	97	-11%			
AGGRAVATED ASSAULT	43	40	8%	40	39	3%	92	104	-12%			
<b>TOTAL VIOLENT</b>	<b>71</b>	<b>90</b>	<b>-21%</b>	<b>90</b>	<b>75</b>	<b>20%</b>	<b>181</b>	<b>207</b>	<b>-13%</b>			
<b>PROPERTY CRIMES</b>												
BURGLARY	31	34	-9%	34	36	-6%	76	78	-3%			
AUTO THEFT	26	40	-35%	40	55	-27%	86	153	-44%			
BURGLARY THEFT FROM VEHICLE	27	66	-59%	66	90	-27%	119	145	-18%			
ARSON	2	2	0%	2	2	0%	5	4	25%			
PERSONAL/OTHER THEFT	79	109	-28%	109	139	-22%	241	244	-1%			
<b>TOTAL PROPERTY</b>	<b>165</b>	<b>251</b>	<b>-34%</b>	<b>251</b>	<b>322</b>	<b>-22%</b>	<b>527</b>	<b>624</b>	<b>-16%</b>			
<b>TOTAL PART 1</b>	<b>236</b>	<b>341</b>	<b>-31%</b>	<b>341</b>	<b>397</b>	<b>-14%</b>	<b>708</b>	<b>831</b>	<b>-15%</b>			
DOMESTIC VIOLENCE (DV) ABUSE	5	9	-44%	9	7	29%	16	30	-47%			
CHILD ABUSE	0	3	-100%	3	7	-57%	4	7	-43%			
DV RELATED ORDER VIOLATIONS	2	5	-60%	5	7	-29%	11	37	-70%			
STAY AWAY/COURT ORDER VIOLATIONS (NON-DV RELATED)	7	5	40%	5	4	25%	15	0	not cal.			
SHOTS FIRED	0	1	-100%	1	2	-50%	3	4	-25%			
SHOOTING VICTIMS	2	5	-60%	5	2	150%	7	9	-22%			
<b>ARRESTS</b>												
HOMICIDE	0	0	0%	0	0	0%	0	0	0%			
RAPE	0	1	-100%	1	0	not cal.	1	2	-50%			
ROBBERY	7	5	40%	5	7	-29%	15	45	-67%			
AGGRAVATED ASSAULT	22	19	16%	19	20	-5%	47	70	-33%			
BURGLARY	4	6	-33%	6	7	-14%	11	4	175%			
ARSON	0	1	-100%	1	0	not cal.	1	2	-50%			
LARCENY	21	16	31%	16	30	-47%	47	53	-11%			
AUTO THEFT	2	1	100%	1	6	-83%	6	9	-33%			
<b>TOTAL VIOLENT</b>	<b>29</b>	<b>25</b>	<b>16%</b>	<b>25</b>	<b>27</b>	<b>-7%</b>	<b>63</b>	<b>185</b>	<b>-66%</b>			
<b>TOTAL PROPERTY</b>	<b>27</b>	<b>24</b>	<b>13%</b>	<b>24</b>	<b>43</b>	<b>-44%</b>	<b>65</b>	<b>68</b>	<b>-4%</b>			
<b>TOTAL PART 1</b>	<b>56</b>	<b>49</b>	<b>14%</b>	<b>49</b>	<b>70</b>	<b>-30%</b>	<b>128</b>	<b>253</b>	<b>-49%</b>			

Statistics based on date of occurrence

Incident Data Source: Crime Analysis CABLE/HIS



**COMPSTAT**  
NORTHERN PROFILE  
02/07/10 TO 03/06/10



**DISTRICT SUPERVISORS**  
District 2: Michela Alioto-Pier  
District 3: David Chiu  
District 5: Ross Mirkarimi  
District 6: Chris Daly  
District 8: Bevan Dufy

Population: 96,148  
Area: 5.3 Square Miles



**Captain Ann Mannix**  
Crime Statistics for week ending 03/06/10

Part 1 Violent Crime Rate /per 1000: 1.36 Part 1 Property Crime Rate/per 1000: 6.23 Total Part 1 Crime Rate/per 1000: 7.59

CRIME STATISTICS	2/7/10 TO 3/6/10		1/10/10 TO 2/6/10		12/13/09 TO 1/9/10		YTD		% Change
	2/7/10	3/6/10	1/10/10	2/6/10	12/13/09	1/9/10	2010	2009	
<b>VIOLENT CRIMES</b>									
HOMICIDE	0	0	0	0	0	0	0	1	-100%
RAPE	2	1	1	1	1	1	3	4	-25%
ROBBERY	30	27	27	27	28	28	68	68	0%
AGGRAVATED ASSAULT	31	20	20	20	22	22	60	66	-9%
<b>TOTAL VIOLENT</b>	<b>63</b>	<b>48</b>	<b>48</b>	<b>48</b>	<b>51</b>	<b>51</b>	<b>131</b>	<b>139</b>	<b>-6%</b>
<b>PROPERTY CRIMES</b>									
BURGLARY	63	79	79	79	63	63	166	161	3%
AUTO THEFT	26	28	28	28	26	26	63	123	-49%
BURGLARY THEFT FROM VEHICLE	35	94	94	94	137	137	169	435	-61%
ARSON	1	0	1	1	2	2	4	5	-20%
PERSONAL/OTHER THEFT	61	102	102	102	112	112	197	263	-25%
<b>TOTAL PROPERTY</b>	<b>186</b>	<b>304</b>	<b>304</b>	<b>304</b>	<b>340</b>	<b>340</b>	<b>599</b>	<b>987</b>	<b>-39%</b>
<b>TOTAL PART 1</b>	<b>249</b>	<b>352</b>	<b>352</b>	<b>352</b>	<b>391</b>	<b>391</b>	<b>730</b>	<b>1126</b>	<b>-35%</b>
DOMESTIC VIOLENCE (DV) ABUSE	7	2	2	2	9	9	13	16	-19%
CHILD ABUSE	2	2	2	2	0	0	4	5	-20%
DV RELATED ORDER VIOLATIONS	3	3	3	3	0	0	6	24	-75%
STAY AWAY/COURT ORDR VIOLATIONS (NON-DV RELATED)	3	3	3	3	3	3	6	0	not cal
SHOTS FIRED	0	0	0	0	1	1	1	10	-90%
SHOOTING VICTIMS	0	0	0	0	0	0	0	6	-100%
<b>ARREST STATISTICS</b>									
ARRESTS									
HOMICIDE	0	0	0	0	0	0	0	0	-100%
RAPE	8	7	7	7	11	11	17	23	-26%
ROBBERY	11	8	8	8	7	7	23	33	-30%
AGGRAVATED ASSAULT	4	7	7	7	5	5	12	15	-20%
BURGLARY	1	0	0	0	1	1	2	0	not cal
ARSON	11	24	24	24	16	16	39	39	0%
LARCENY	0	0	0	0	1	1	0	3	-100%
AUTO THEFT	19	15	15	15	19	19	40	57	-30%
<b>TOTAL VIOLENT</b>	<b>16</b>	<b>31</b>	<b>31</b>	<b>31</b>	<b>23</b>	<b>23</b>	<b>53</b>	<b>57</b>	<b>-7%</b>
<b>TOTAL PART 1</b>	<b>35</b>	<b>46</b>	<b>46</b>	<b>46</b>	<b>42</b>	<b>42</b>	<b>93</b>	<b>114</b>	<b>-18%</b>





**COMPSTAT**  
**PARK PROFILE**

02/07/10 TO 03/06/10

Population: 67,472  
Area: 3.0 Square Miles



**DISTRICT SUPERVISORS**  
District 1: Eric Mar  
District 2: Michela Alioto-Pier  
District 4: Carmen chu  
District 5: Ross Mirkarimi  
District 8: Bevan Duffy

**Captain Teresa Barrett**

Crime Statistics for week ending 03/06/10

Part 1 Violent Crime Rate / per 1000: .87      Part 1 Property Crime Rate / per 1000: 3.84      Total Part 1 Crime Rate / per 1000: 4.71

CRIME STATISTICS	2/7/10 TO 3/6/10		1/10/10 TO 2/6/10		1/10/10 TO 2/6/10		1/10/10 TO 2/6/10		12/13/09 TO 1/9/10		YTD		% Change
	2/7/10 TO 3/6/10	1/10/10 TO 2/6/10	% Change	1/10/10 TO 2/6/10	1/10/10 TO 2/6/10	% Change	12/13/09 TO 1/9/10	% Change	2010	2009	% Change		
<b>VIOLENT CRIMES</b>													
HOMICIDE	0	0	0%	0	0	0%	0	0%	0	1	-100%		
RAPE	1	0	not cal	0	0	not cal	1	-100%	1	4	-75%		
ROBBERY	20	19	-5%	19	11	-73%	11	-73%	43	31	-33%		
AGGRAVATED ASSAULT	3	11	-73%	11	5	-73%	5	-79%	15	21	-79%		
<b>TOTAL VIOLENT</b>	<b>24</b>	<b>30</b>	<b>-20%</b>	<b>30</b>	<b>17</b>	<b>-76%</b>	<b>17</b>	<b>-43%</b>	<b>59</b>	<b>57</b>	<b>3%</b>		
<b>PROPERTY CRIMES</b>													
BURGLARY	28	25	-11%	25	30	20%	30	20%	59	70	-16%		
AUTO THEFT	17	22	-23%	22	14	57%	14	57%	42	64	-34%		
BURGLARY THEFT FROM VEHICLE	22	45	-51%	45	56	-20%	56	-20%	78	117	-33%		
ARSON	2	0	not cal	0	1	not cal	1	-100%	2	2	0%		
PERSONAL/OTHER THEFT	26	41	-37%	41	44	-7%	44	-9%	78	86	-9%		
<b>TOTAL PROPERTY</b>	<b>95</b>	<b>133</b>	<b>-29%</b>	<b>133</b>	<b>145</b>	<b>-8%</b>	<b>145</b>	<b>-8%</b>	<b>259</b>	<b>339</b>	<b>-24%</b>		
<b>TOTAL PART 1</b>	<b>119</b>	<b>163</b>	<b>-27%</b>	<b>163</b>	<b>162</b>	<b>1%</b>	<b>162</b>	<b>1%</b>	<b>318</b>	<b>396</b>	<b>-20%</b>		
<b>ARREST STATISTICS</b>													
DOMESTIC VIOLENCE (DV) ABUSE	4	5	-20%	5	4	25%	4	25%	9	6	50%		
CHILD ABUSE	1	1	0%	1	0	not cal	0	not cal	2	2	0%		
DV RELATED ORDER VIOLATIONS	2	0	not cal	0	2	-100%	2	-100%	3	20	-85%		
STAY AWAY/COURT ORDER VIOLATIONS (NON-DV RELATED)	0	1	-100%	1	2	-50%	2	-50%	2	0	not cal		
SHOTS FIRED	0	0	0%	0	0	0%	0	0%	0	3	-100%		
SHOOTING VICTIMS	0	0	0%	0	0	0%	0	0%	0	0	0%		
<b>ARRESTS</b>													
HOMICIDE	0	0	0%	0	0	0%	0	0%	0	0	0%		
RAPE	0	0	0%	0	0	0%	0	0%	0	0	0%		
ROBBERY	16	4	300%	4	4	0%	4	0%	20	9	122%		
AGGRAVATED ASSAULT	0	5	-100%	5	3	67%	3	67%	5	12	-58%		
BURGLARY	2	1	100%	1	4	-75%	4	-75%	5	6	-17%		
ARSON	0	0	0%	0	0	0%	0	0%	0	0	0%		
LARCENY	4	6	-33%	6	5	20%	5	20%	11	9	22%		
AUTO THEFT	1	0	not cal	0	0	not cal	0	not cal	1	2	-50%		
<b>TOTAL VIOLENT</b>	<b>16</b>	<b>9</b>	<b>78%</b>	<b>9</b>	<b>7</b>	<b>29%</b>	<b>7</b>	<b>29%</b>	<b>25</b>	<b>38</b>	<b>-34%</b>		
<b>TOTAL PROPERTY</b>	<b>7</b>	<b>7</b>	<b>0%</b>	<b>7</b>	<b>7</b>	<b>-30%</b>	<b>7</b>	<b>-30%</b>	<b>17</b>	<b>17</b>	<b>0%</b>		
<b>TOTAL PART 1</b>	<b>23</b>	<b>16</b>	<b>-44%</b>	<b>16</b>	<b>17</b>	<b>-6%</b>	<b>17</b>	<b>-6%</b>	<b>42</b>	<b>55</b>	<b>-24%</b>		

Statistics based on date of occurrence

Statistics are preliminary and subject to further analysis and revision

Incident Data Source: Crime Analysis CABLE/IRS

Prepared by: COMPSTAT

Print date: 3/8/10



# COMPSTAT

## CO. G - RICHMOND PROFILE 02/07/10 TO 03/06/10

Population: 101,208  
Area: 5.7 Square Miles



Captain Richard Corriea

DISTRICT SUPERVISORS  
District 1: Eric Mar  
District 2: Michela Alioto-Pier  
District 5: Ross Mirkarimi

Part 1 Violent Crime Rate /per 1000: .50  
Part 1 Property Crime Rate/per 1000: 2.8  
Total Part 1 Crime Rate/per 1000: 3.3  
03/06/10

Crime Statistics for week ending 1/9/10

CRIME STATISTICS	2/7/10 to 3/6/10		1/10/10 to 2/6/10		1/10/10 to 2/6/10		12/13/09 to 1/9/10		YTD		% Change
	Count	% Change	Count	% Change	Count	% Change	Count	% Change	2010	2009	
<b>VIOLENT CRIMES</b>											
HOMICIDE	0	0%	0	0%	0	0%	0	0%	0	1	-100%
RAPE	0	-100%	1	-100%	1	-100%	1	not cal	2	0	not cal
ROBBERY	9	25%	12	33%	12	33%	13	38%	22	11	100%
AGGRAVATED ASSAULT	9	31%	13	31%	13	31%	13	0%	27	20	35%
<b>TOTAL VIOLENT</b>	<b>18</b>	<b>31%</b>	<b>26</b>	<b>31%</b>	<b>26</b>	<b>31%</b>	<b>27</b>	<b>4%</b>	<b>51</b>	<b>32</b>	<b>55%</b>
<b>PROPERTY CRIMES</b>											
BURGLARY	32	15%	27	15%	27	15%	34	-11%	67	59	14%
AUTO THEFT	13	-41%	22	-41%	22	-41%	14	57%	43	73	-41%
BURGLARY THEFT FROM VEHICLE	18	80%	45	80%	45	80%	74	-39%	78	167	-53%
ARSON	0	-100%	2	-100%	2	-100%	2	0%	3	2	50%
PERSONAL/OTHER THEFT	34	25%	44	25%	44	25%	48	3%	93	91	2%
<b>TOTAL PROPERTY</b>	<b>97</b>	<b>31%</b>	<b>140</b>	<b>31%</b>	<b>140</b>	<b>31%</b>	<b>172</b>	<b>-19%</b>	<b>284</b>	<b>392</b>	<b>-28%</b>
<b>TOTAL PART 1</b>	<b>115</b>	<b>31%</b>	<b>166</b>	<b>31%</b>	<b>166</b>	<b>31%</b>	<b>199</b>	<b>-17%</b>	<b>335</b>	<b>424</b>	<b>-21%</b>
<b>ARREST STATISTICS</b>											
ARRESTS	2	71%	7	71%	7	71%	6	17%	11	5	120%
DOMESTIC VIOLENCE (DV) ABUSE	1	not cal	0	not cal	0	not cal	1	-100%	1	4	-75%
CHILD ABUSE	1	0%	1	0%	1	0%	4	-75%	5	5	0%
DV RELATED ORDER VIOLATIONS	2	not cal	0	not cal	0	not cal	0	0%	2	0	not cal
STAY AWAY/COURT ORDER VIOLATIONS (NON-DV RELATED)	0	-100%	1	-100%	1	-100%	1	0%	1	3	-67%
SHOTS FIRED	0	0%	0	0%	0	0%	1	-100%	0	4	-100%
SHOOTING VICTIMS	0	0%	0	0%	0	0%	0	0%	0	0	not cal
<b>ARRESTS</b>	<b>0</b>	<b>0%</b>	<b>0</b>	<b>0%</b>	<b>0</b>	<b>0%</b>	<b>0</b>	<b>0%</b>	<b>0</b>	<b>1</b>	<b>-100%</b>
HOMICIDE	0	0%	0	0%	0	0%	0	0%	0	0	0%
RAPE	0	0%	0	0%	0	0%	0	0%	0	0	0%
ROBBERY	1	50%	2	50%	2	50%	3	-33%	3	8	-63%
AGGRAVATED ASSAULT	4	43%	7	43%	7	43%	5	40%	13	9	44%
BURGLARY	2	-33%	3	-33%	3	-33%	3	0%	5	3	67%
ARSON	0	0%	0	0%	0	0%	0	0%	0	0	0%
LARCENY	4	300%	1	300%	1	300%	7	-66%	8	21	-62%
AUTO THEFT	1	0%	1	0%	1	0%	0	not cal	2	3	-33%
<b>TOTAL VIOLENT</b>	<b>5</b>	<b>44%</b>	<b>9</b>	<b>44%</b>	<b>9</b>	<b>44%</b>	<b>8</b>	<b>13%</b>	<b>16</b>	<b>18</b>	<b>-11%</b>
<b>TOTAL PROPERTY</b>	<b>7</b>	<b>40%</b>	<b>5</b>	<b>40%</b>	<b>5</b>	<b>40%</b>	<b>10</b>	<b>-50%</b>	<b>15</b>	<b>27</b>	<b>-44%</b>
<b>TOTAL PART 1</b>	<b>12</b>	<b>14%</b>	<b>14</b>	<b>14%</b>	<b>14</b>	<b>14%</b>	<b>18</b>	<b>-22%</b>	<b>31</b>	<b>45</b>	<b>-31%</b>

Incident Data Source: Crime Analysis/CABLE/ARS  
Statistics based on date of occurrence



**COMPSTAT**  
**INGLESIDE PROFILE**  
**02/07/10 TO 03/06/10**

Population: 123,980  
 Area: 6.5 Square Miles



**Captain David Lazar**

**DISTRICT SUPERVISORS**  
 District 7: Sean Eisbernd  
 District 8: Bevan Duffy  
 District 9: David Campos  
 District 10: Sophie Maxwell  
 District 11: John Avates

**Part 1 Violent Crime Rate /per 1000: 1.3**      **Part 1 Property Crime Rate/per 1000: 3.19**      **Total Part 1 Crime Rate/per 1000: 4.49**  
 Crime Statistics for week ending **03/06/10**

CRIME STATISTICS	2/7/10 To 3/6/10		1/10/10 To 2/6/10		12/13/09 To 1/9/10		YTD 2010		% Change
	Count	% Change	Count	% Change	Count	% Change	2010	2009	
<b>VIOLENT CRIMES</b>	0	0%	0	0%	1	-100%	1	2	-50%
HOMICIDE	0		0		1		2	2	0%
RAPE	32	-19%	27	-19%	41	-34%	75	66	-14%
ROBBERY	37	19%	31	19%	35	-11%	83	73	13%
AGGRAVATED ASSAULT	69	17%	59	17%	78	-24%	161	143	12%
<b>TOTAL VIOLENT</b>									
<b>PROPERTY CRIMES</b>	22	-12%	25	-12%	21	19%	52	85	-39%
BURGLARY	45	-17%	54	-17%	64	-16%	130	136	-4%
AUTO THEFT	21	-55%	47	-55%	56	-16%	82	80	2%
BURGLARY THEFT FROM VEHICLE	4	not cal	0	not cal	0	0%	4	1	300%
PERSONAL/OTHER THEFT	52	-10%	58	-10%	58	0%	127	143	-11%
<b>TOTAL PROPERTY</b>	144	-22%	184	-22%	199	-8%	395	445	-11%
<b>TOTAL PART 1</b>	213	-12%	243	-12%	277	-12%	556	588	-5%
<b>ARRESTS</b>	14	8%	13	8%	10	30%	29	40	-28%
DOMESTIC VIOLENCE (DV) ABUSE	3	200%	1	200%	5	-80%	4	9	-56%
CHILD ABUSE	1	-80%	5	-80%	2	-150%	6	15	-60%
DV RELATED ORDER VIOLATIONS (NON-STAY AWAY/COURT ORDER VIOLATIONS)	2	-50%	4	-50%	1	300%	6	0	not cal
DV RELATED SHOTS FIRED	4	0%	4	0%	5	-20%	10	7	43%
SHOOTING VICTIMS	0	0%	0	0%	1	-100%	0	4	-100%
<b>ARRESTS</b>	0	0%	0	0%	0	0%	0	0	0%
HOMICIDE	0	-100%	1	-100%	1	0%	1	2	-50%
RAPE	4	160%	2	160%	14	-86%	14	11	27%
ROBBERY	18	-10%	20	-10%	12	67%	45	38	18%
AGGRAVATED ASSAULT	1	-75%	4	-75%	0	not cal	5	6	-17%
BURGLARY	0	0%	0	0%	0	0%	0	0	0%
PERSONAL	14	75%	8	75%	12	-33%	27	14	93%
LARCENY	1	not cal	0	not cal	1	-100%	1	6	-83%
AUTO THEFT	22	-4%	23	-4%	27	-15%	60	51	16%
<b>TOTAL VIOLENT</b>	16	33%	12	33%	13	-8%	33	26	21%
<b>TOTAL PROPERTY</b>	38	9%	35	9%	40	-13%	93	77	21%
<b>TOTAL PART 1</b>									



Population: 162,777  
Area: 10.8 Square Miles

**COMPSTAT**  
**TARAVAL PROFILE**  
**02/07/10 TO 03/06/10**



**Captain Denise Schmitt**  
Crime Statistics for week ending **03/06/10**

**DISTRICT SUPERVISORS**  
District 4: Carmen Chu  
District 5: Ross Mirkarimi  
District 7: Sean Elsbernd  
District 11: John Avalos

**Part 1 Violent Crime Rate /per 1000: .51**      **Part 1 Property Crime Rate/per 1000: 2.17**      **Total Part 1 Crime Rate/per 1000: 2.68**

CRIME STATISTICS	2/7/10 to 3/6/10		1/10/10 to 2/6/10		1/10/10 to 2/6/10		12/13/09 to 1/9/10		YTD	
	Count	% Change	Count	% Change	Count	% Change	Count	% Change	2010	2009
<b>VIOLENT CRIMES</b>										
HOMICIDE	1	0%	1	0%	1	not cal	0	not cal	2	0
RAPE	2	not cal	0	not cal	0	not cal	1	100%	3	2
ROBBERY	13	-35%	20	-35%	20	-25%	16	-15%	39	46
AGGRAVATED ASSAULT	12	-37%	19	-37%	19	-5%	20	-15%	39	46
<b>TOTAL VIOLENT</b>	<b>28</b>	<b>-30%</b>	<b>40</b>	<b>-30%</b>	<b>40</b>	<b>8%</b>	<b>37</b>	<b>-12%</b>	<b>83</b>	<b>94</b>
<b>PROPERTY CRIMES</b>										
BURGLARY	23	-36%	36	-36%	36	0%	36	-6%	68	72
AUTO THEFT	23	-18%	28	-18%	28	-27%	22	-43%	56	98
BURGLARY THEFT FROM VEHICLE	21	-67%	64	-67%	64	-26%	86	-16%	108	129
ARSON	0	-100%	5	-100%	5	150%	2	20%	6	5
PERSONAL/OTHER THEFT	45	-20%	56	-20%	56	-10%	62	-14%	116	135
<b>TOTAL PROPERTY</b>	<b>112</b>	<b>41%</b>	<b>189</b>	<b>41%</b>	<b>189</b>	<b>9%</b>	<b>208</b>	<b>-19%</b>	<b>354</b>	<b>439</b>
<b>TOTAL PART 1</b>	<b>140</b>	<b>39%</b>	<b>229</b>	<b>39%</b>	<b>229</b>	<b>7%</b>	<b>245</b>	<b>-18%</b>	<b>437</b>	<b>533</b>
DOMESTIC VIOLENCE (DV) ABUSE	4	-50%	8	-50%	8	0%	8	36%	15	11
CHILD ABUSE	3	not cal	0	not cal	0	-100%	4	40%	7	5
DV RELATED ORDER VIOLATIONS	0	-100%	2	-100%	2	-33%	3	100%	4	2
STAY AWAY/COURT ORDR VIOLATIONS (NON-DV RELATED)	1	not cal	0	not cal	0	-100%	2	not cal	2	0
SHOTS FIRED	2	0%	2	0%	2	0%	2	67%	5	3
SHOOTING VICTIMS	1	-50%	2	-50%	2	-33%	3	200%	3	1

ARREST STATISTICS	2/7/10 to 3/6/10		1/10/10 to 2/6/10		1/10/10 to 2/6/10		12/13/09 to 1/9/10		YTD	
	Count	% Change	Count	% Change	Count	% Change	Count	% Change	2010	2009
<b>ARRESTS</b>										
HOMICIDE	1	not cal	0	not cal	0	0%	0	0%	1	0
RAPE	0	0%	0	0%	0	0%	0	0%	0	0
ROBBERY	0	-100%	7	-100%	7	not cal	0	-63%	7	19
AGGRAVATED ASSAULT	3	-80%	15	-80%	15	36%	11	-28%	21	29
BURGLARY	2	-33%	3	-33%	3	200%	1	-55%	5	11
ARSON	0	0%	0	0%	0	0%	0	-100%	0	2
LARCENY	12	-37%	19	-37%	19	-37%	30	-15%	40	47
AUTO THEFT	2	not cal	0	not cal	0	-100%	1	200%	3	1
<b>TOTAL VIOLENT</b>	<b>4</b>	<b>-82%</b>	<b>22</b>	<b>-82%</b>	<b>22</b>	<b>100%</b>	<b>11</b>	<b>-40%</b>	<b>29</b>	<b>48</b>
<b>TOTAL PROPERTY</b>	<b>16</b>	<b>-27%</b>	<b>22</b>	<b>-27%</b>	<b>22</b>	<b>-31%</b>	<b>32</b>	<b>-21%</b>	<b>48</b>	<b>61</b>
<b>TOTAL PART 1</b>	<b>20</b>	<b>-55%</b>	<b>44</b>	<b>-55%</b>	<b>44</b>	<b>2%</b>	<b>43</b>	<b>-29%</b>	<b>77</b>	<b>109</b>

Incident Data Source: Crime Analysis CABLE/IRS

Statistics based on date of occurrence



**COMPSTAT**  
TENDERLOIN PROFILE  
02/07/10 TO 03/06/10

Population: 20,242  
Area: 0.3 Square Miles



DISTRICT SUPERVISORS  
District 6: Chris Daly

**Captain Dominic Celaya**

Crime Statistics for week ending 03/06/10  
Part 1 Violent Crime Rate /per 1000: 6.62 Total Part 1 Crime Rate/per 1000: 20.41  
Part 1 Property Crime Rate/per 1000: 13.79

CRIME STATISTICS	2/7/10 to 3/6/10		1/10/10 to 2/6/10		1/10/10 to 2/6/10		12/13/09 to 1/9/10		YTD		% Change
	2/7/10 to 3/6/10	1/10/10 to 2/6/10	1/10/10 to 2/6/10	1/10/10 to 2/6/10	12/13/09 to 1/9/10	2010	2009	2010	2009		
<b>VIOLENT CRIMES</b>											
HOMICIDE	0	2	2	2	0	2	2	0	2	2	0%
RAPE	3	1	1	1	2	1	1	2	3	3	67%
ROBBERY	25	24	24	24	21	24	21	21	51	51	12%
AGGRAVATED ASSAULT	21	34	34	34	28	34	28	28	86	86	-19%
<b>TOTAL VIOLENT</b>	<b>49</b>	<b>61</b>	<b>61</b>	<b>61</b>	<b>51</b>	<b>61</b>	<b>51</b>	<b>51</b>	<b>142</b>	<b>142</b>	<b>-6%</b>
<b>PROPERTY CRIMES</b>											
BURGLARY	17	14	14	14	16	14	16	16	42	42	-21%
AUTO THEFT	5	9	9	9	7	9	7	7	15	15	7%
BURGLARY THEFT FROM VEHICLE	11	21	21	21	23	21	23	23	41	41	-12%
ARSON	0	0	0	0	2	0	2	2	2	2	0%
PERSONAL/OTHER THEFT	70	95	95	95	97	95	97	97	193	193	-1%
<b>TOTAL PROPERTY</b>	<b>103</b>	<b>139</b>	<b>139</b>	<b>139</b>	<b>145</b>	<b>139</b>	<b>145</b>	<b>145</b>	<b>293</b>	<b>293</b>	<b>-5%</b>
<b>TOTAL PART 1</b>	<b>152</b>	<b>200</b>	<b>200</b>	<b>200</b>	<b>195</b>	<b>200</b>	<b>195</b>	<b>195</b>	<b>435</b>	<b>435</b>	<b>-5%</b>
DOMESTIC VIOLENCE (DV) ABUSE	1	5	5	5	11	5	11	11	21	21	38%
CHILD ABUSE	0	1	1	1	3	1	3	3	5	5	-80%
DV RELATED ORDER VIOLATIONS	3	2	2	2	0	2	0	0	8	8	-85%
STAY AWAY/COURT ORDER VIOLATIONS (NON-DV RELATED)	6	3	3	3	0	3	0	0	9	9	not cal
SHOTS FIRED	0	0	0	0	0	0	0	0	2	2	-100%
SHOOTING VICTIMS	4	1	1	1	0	1	0	0	5	9	-44%

ARREST STATISTICS	2/7/10 to 3/6/10		1/10/10 to 2/6/10		1/10/10 to 2/6/10		12/13/09 to 1/9/10		YTD		% Change
	2/7/10 to 3/6/10	1/10/10 to 2/6/10	1/10/10 to 2/6/10	1/10/10 to 2/6/10	12/13/09 to 1/9/10	2010	2009	2010	2009		
<b>ARRESTS</b>											
HOMICIDE	0	1	1	1	0	1	0	0	4	4	-75%
RAPE	0	1	1	1	1	1	1	1	0	0	not cal
ROBBERY	7	5	5	5	3	5	3	3	13	16	-19%
AGGRAVATED ASSAULT	9	13	13	13	20	13	20	20	55	55	-45%
BURGLARY	10	8	8	8	3	8	3	3	18	12	50%
ARSON	0	0	0	0	0	0	0	0	0	0	-100%
LARCENY	27	46	46	46	49	46	49	49	99	99	-9%
AUTO THEFT	0	1	1	1	1	1	1	1	0	0	not cal
<b>TOTAL VIOLENT</b>	<b>36</b>	<b>20</b>	<b>20</b>	<b>20</b>	<b>24</b>	<b>20</b>	<b>24</b>	<b>24</b>	<b>75</b>	<b>75</b>	<b>105%</b>
<b>TOTAL PROPERTY</b>	<b>37</b>	<b>55</b>	<b>55</b>	<b>55</b>	<b>53</b>	<b>55</b>	<b>53</b>	<b>53</b>	<b>112</b>	<b>112</b>	<b>-3%</b>
<b>TOTAL PART 1</b>	<b>53</b>	<b>75</b>	<b>75</b>	<b>75</b>	<b>77</b>	<b>75</b>	<b>77</b>	<b>77</b>	<b>187</b>	<b>187</b>	<b>41%</b>

Incident Data Source: Crime Analysis CABL7/HHS Statistics based on date of occurrence



Population: 308, 685

**COMPSTAT**

METRO DIVISION PROFILE  
02/07/10 TO 03/06/10



Commander James Dudley

Central District  
Southern District  
Mission District  
Northern District  
Tenderloin District

CRIME STATISTICS	Part 1 Violent Crime Rate /per 1000: 2.20										Part 1 Property Crime Rate/per 1000: 9.14										Total Part 1 Crime Rate/per 1000: 11.34		
	2/7/10 to 3/6/10		1/10/10 to 2/6/10		1/10/10 to 2/6/10		1/10/10 to 2/6/10		12/13/09 to 1/9/10		12/13/09 to 1/9/10		12/13/09 to 1/9/10		12/13/09 to 1/9/10		2010		2009		% Change		
	Count	% Change	Count	% Change	Count	% Change	Count	% Change	Count	% Change	Count	% Change	Count	% Change	Count	% Change	Count	% Change	Count	% Change	% Change		
<b>VIOLENT CRIMES</b>																							
HOMICIDE	1	57%	3	-22%	9	-16%	154	-3%	143	-11%	309	-27%	277	12%	678	-755	4	4	4	0%	0%		
RAPE	7	-22%	9	-16%	154	-3%	143	-11%	309	-27%	277	12%	678	-755	17	352	17	17	17	0%	0%		
ROBBERY	129	-3%	143	-11%	309	-27%	277	12%	678	-755	132	8%	327	-14%	327	382	327	382	327	-6%	-14%		
AGGRAVATED ASSAULT	139	-11%	309	-27%	277	12%	678	-755	132	8%	327	-14%	327	382	327	382	327	382	327	-6%	-14%		
<b>TOTAL VIOLENT</b>	276	-11%	309	-27%	277	12%	678	-755	132	8%	327	-14%	327	382	327	382	327	382	327	-6%	-14%		
<b>PROPERTY CRIMES</b>																							
BURGLARY	188	-12%	214	-10%	214	-10%	194	16%	496	-6%	496	496	496	496	465	496	465	496	496	-6%	-6%		
AUTO THEFT	102	-20%	127	-8%	138	-5%	277	-48%	1253	-48%	1253	1253	1253	1253	752	1253	752	1253	1253	-48%	-48%		
BURGLARY THEFT FROM VEHICLE	148	100%	3	-40%	673	-41%	1449	-11%	2822	-28%	3897	-25%	4652	-30%	72	103	72	103	72	-30%	-30%		
PERSONAL/OTHER THEFT	496	-41%	1449	-11%	2822	-28%	3897	-25%	4652	-30%	72	103	72	103	15	26	15	26	15	-42%	-42%		
<b>TOTAL PROPERTY</b>	850	-41%	1449	-11%	2822	-28%	3897	-25%	4652	-30%	72	103	72	103	34	176	34	176	34	-81%	-81%		
<b>TOTAL PART 1</b>	1126	-36%	1758	-21%	15	80%	3	-35%	11	12%	9	12%	9	12%	45	0	8	20	26	not cal	not cal		
DOMESTIC VIOLENCE (DV) ABUSE	23	30%	33	-70%	14	21%	15	80%	3	-35%	11	12%	9	12%	8	20	8	20	26	-60%	-60%		
CHILD ABUSE	3	10	14	21%	15	80%	3	-35%	11	12%	9	12%	9	12%	20	26	20	26	26	-23%	-23%		
DV RELATED ORDER VIOLATIONS	11	14	15	80%	3	-35%	11	12%	9	12%	9	12%	9	12%	45	0	8	20	26	not cal	not cal		
STAY AWAY/COURT ORDER VIOLATIONS (NON-DV RELATED)	2	3	3	-35%	11	12%	9	12%	9	12%	9	12%	9	12%	8	20	8	20	26	-60%	-60%		
SHOTS FIRED	2	3	3	-35%	11	12%	9	12%	9	12%	9	12%	9	12%	20	26	20	26	26	-23%	-23%		
SHOOTING VICTIMS	11	9	9	12%	9	12%	9	12%	9	12%	9	12%	9	12%	20	26	20	26	26	-23%	-23%		
<b>ARRESTS</b>																							
HOMICIDE	2	0%	2	0%	3	-100%	28	25%	65	2%	37	-90%	1	0%	171	-21%	4	4	4	-50%	-50%		
RAPE	0	3	28	25%	65	2%	37	-90%	1	0%	171	-21%	4	4	98	5%	98	98	98	-5%	-5%		
ROBBERY	35	25%	65	2%	37	-90%	1	0%	171	-21%	4	4	98	5%	213	-28%	213	213	213	-28%	-28%		
AGGRAVATED ASSAULT	66	2%	37	-90%	1	0%	171	-21%	4	4	98	5%	213	-28%	311	-14%	311	311	311	-14%	-14%		
BURGLARY	26	37	37	-90%	1	0%	171	-21%	4	4	98	5%	213	-28%	267	-14%	267	267	267	-14%	-14%		
ARSON	1	1	1	0%	171	-21%	4	4	98	5%	213	-28%	311	-14%	311	-14%	311	311	311	-14%	-14%		
LARCENY	135	171	171	-21%	4	4	98	5%	213	-28%	311	-14%	311	-14%	311	-14%	311	311	311	-14%	-14%		
AUTO THEFT	2	4	4	-50%	98	5%	213	-28%	311	-14%	311	-14%	311	-14%	311	-14%	311	311	311	-14%	-14%		
<b>TOTAL VIOLENT</b>	103	98	213	-28%	311	-14%	311	-14%	311	-14%	311	-14%	311	-14%	311	-14%	311	311	311	-14%	-14%		
<b>TOTAL PROPERTY</b>	164	213	213	-28%	311	-14%	311	-14%	311	-14%	311	-14%	311	-14%	311	-14%	311	311	311	-14%	-14%		
<b>TOTAL PART 1</b>	267	311	311	-14%	311	-14%	311	-14%	311	-14%	311	-14%	311	-14%	311	-14%	311	311	311	-14%	-14%		

Incident Date Source: Comp Analysis CNB/E/RES  
Statistics based on date of occurrence  
Based on date of occurrence

Prepared by: COMPSTAT  
Statistics are preliminary and subject to further analysis and revision



Population: 534,717

COMPSTAT  
GOLDEN GATE DIVISION PROFILE  
2/7/10 TO 3/6/10



Commander Kiff Crenshaw

Bayview District  
Park District  
Richmond District  
Ingleside District  
Taraval District



Crime Statistics for week ending 03/06/10

	Part I Violent Crime Rate /per 1000: 1.02			Part I Property Crime Rate/per 1000: 3.06			Total Part I Crime Rate/per 1000: 4.08		
	2/7/10 to 3/6/10	1/10/10 to 2/6/10	% Change	1/10/10 to 2/6/10	12/13/09 to 1/9/10	% Change	2010	2009	% Change
<b>VIOLENT CRIMES</b>									
HOMICIDE	2	1	100%	1	2	-50%	5	5	0%
RAPE	5	2	150%	2	4	-50%	10	9	11%
ROBBERY	112	114	-2%	114	115	-1%	263	200	32%
AGGRAVATED ASSAULT	105	120	-13%	120	108	11%	267	238	12%
<b>TOTAL VIOLENT</b>	<b>224</b>	<b>237</b>	<b>-5%</b>	<b>237</b>	<b>229</b>	<b>3%</b>	<b>545</b>	<b>452</b>	<b>21%</b>
<b>PROPERTY CRIMES</b>									
BURGLARY	142	156	-9%	156	168	-7%	341	366	-12%
AUTO THEFT	126	157	-20%	157	154	2%	341	471	-28%
BURGLARY THEFT FROM VEHICLE	102	269	-62%	269	340	-21%	454	568	-25%
ARSON	11	7	57%	7	7	0%	22	15	47%
PERSONAL/OTHER THEFT	180	233	-23%	233	249	-6%	482	546	-12%
<b>TOTAL PROPERTY</b>	<b>561</b>	<b>822</b>	<b>-32%</b>	<b>822</b>	<b>918</b>	<b>-10%</b>	<b>1640</b>	<b>2006</b>	<b>-18%</b>
<b>TOTAL PART I</b>	<b>785</b>	<b>1059</b>	<b>-26%</b>	<b>1059</b>	<b>1147</b>	<b>-8%</b>	<b>2185</b>	<b>2458</b>	<b>-11%</b>
DOMESTIC VIOLENCE (DVI) ABUSE	36	46	-22%	46	43	0%	94	83	13%
CHILD ABUSE	9	6	50%	6	13	0%	20	28	-29%
DV RELATED ORDER VIOLATIONS	5	12	-58%	12	17	-29%	25	61	-59%
STAY AWAY/COURT ORDER VIOLATIONS (NON-DV RELATED)	9	7	29%	7	5	0%	18	0	not cal
SHOTS FIRED	17	14	21%	14	21	0%	41	35	17%
SHOOTING VICTIMS	4	13	-69%	13	12	8%	20	21	-5%
<b>ARRESTS</b>									
HOMICIDE	1	0	not cal	0	0	0%	1	1	0%
RAPE	0	1	100%	1	1	0%	1	2	-50%
ROBBERY	25	23	9%	23	24	-4%	56	54	3%
AGGRAVATED ASSAULT	42	71	-41%	71	45	58%	130	121	7%
BURGLARY	11	16	-31%	16	15	7%	32	48	-33%
ARSON	0	0	0%	0	1	-100%	0	2	-100%
LARCENY	39	35	11%	35	60	-42%	92	128	-28%
AUTO THEFT	8	1	700%	1	5	-68%	13	15	-13%
<b>TOTAL VIOLENT</b>	<b>68</b>	<b>95</b>	<b>-28%</b>	<b>95</b>	<b>70</b>	<b>36%</b>	<b>188</b>	<b>178</b>	<b>6%</b>
<b>TOTAL PROPERTY</b>	<b>58</b>	<b>52</b>	<b>12%</b>	<b>52</b>	<b>84</b>	<b>-38%</b>	<b>137</b>	<b>193</b>	<b>-28%</b>
<b>TOTAL PART I</b>	<b>126</b>	<b>147</b>	<b>-14%</b>	<b>147</b>	<b>154</b>	<b>-5%</b>	<b>325</b>	<b>371</b>	<b>-12%</b>

Incident Data Source: Crime Analysis: CASALE/RSS  
Statistics based on date of occurrence or based on date of report

