

BLOCK 7333-B  
 ROS 8641  
 (FF S.M. 110-129)

CCSF PARCEL 7  
 (DN. 2017K509962)

HIGUERA AVENUE  
 (51' WIDE)

VACATION PARCEL 1  
 (A PORTION OF HIGUERA AVENUE & VIDAL DRIVE)  
 11,855± SQ.FT.  
 0.27± ACRES

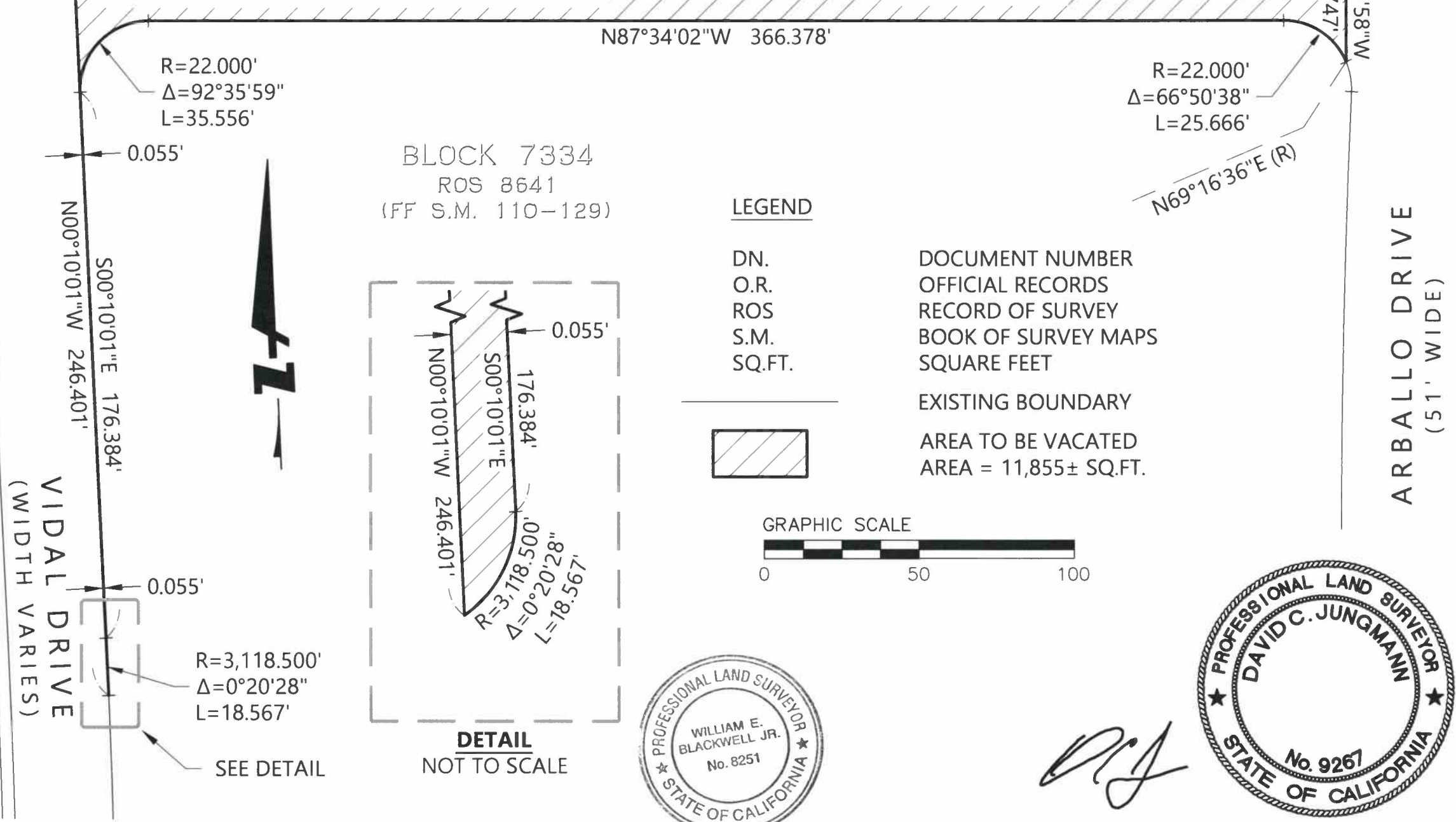

REFERENCES:  
 -ROS MAP 8641,  
 FF S.M. 110-129,  
 DN. 2017K509962, DN.  
 2017-K509960

*William E. Blackwell Jr.*  
 WILLIAM E. BLACKWELL JR., PLS 8251  
 ACTING CITY AND COUNTY SURVEYOR

*6/14/22*  
 DATE

CITY AND COUNTY OF SAN FRANCISCO  
 DEPARTMENT OF PUBLIC WORKS

PROPOSED STREET VACATION OF PORTIONS OF HIGUERA AVENUE AND  
 VIDAL DRIVE AS SHOWN ON RECORD OF SURVEY MAP 8641

FILE SUR: 2022-003 SHEET 1 OF 1 SCALE 1"=50'

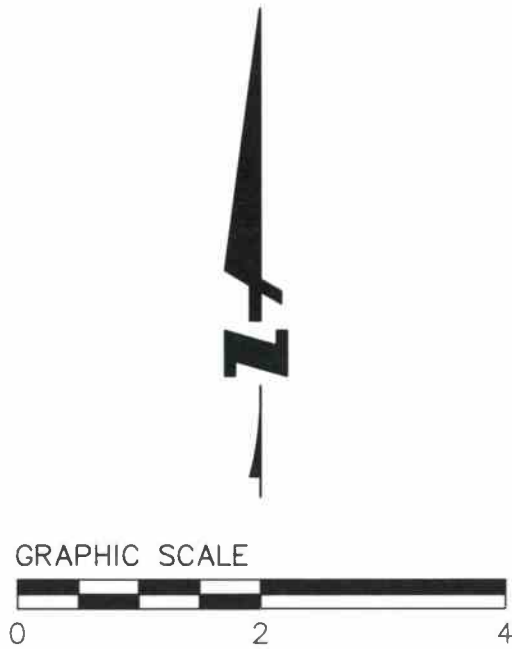

VIDAL DRIVE  
(WIDTH VARIES)

BLOCK 7334  
ROS 8641  
(FF S.M. 110-129)

VACATION PARCEL 2  
(A PORTION OF VIDAL DRIVE)

LEGEND

DN. DOCUMENT NUMBER  
ROS RECORD OF SURVEY  
S.M. BOOK OF SURVEY MAPS  
SQ.FT. SQUARE FEET

— EXISTING BOUNDARY  
 AREA TO BE VACATED  
 AREA = 2± SQ.FT.



N00°10'01"W 3.143'

S79°15'12"W (R)

R=391.500'  
Δ=1°00'39"  
L=6.907'

N20°14'15"W 3.899'

S78°14'33"W (R)

R=391.500'  
Δ=12°30'28"  
L=85.465'

TO GARCES DRIVE



REFERENCES:  
-ROS MAP 8641,  
FF S.M. 110-129,  
DN. 2017-K509960

*William E. Blackwell Jr.*  
WILLIAM E. BLACKWELL JR., PLS 8251  
ACTING CITY AND COUNTY SURVEYOR

*6/14/22*  
DATE

CITY AND COUNTY OF SAN FRANCISCO  
DEPARTMENT OF PUBLIC WORKS

PROPOSED STREET VACATION OF A PORTION OF  
VIDAL DRIVE AS SHOWN ON RECORD OF SURVEY MAP 8641

FILE:  
SUR: 2022-004

SHEET 1 OF 1 SCALE 1"=2'

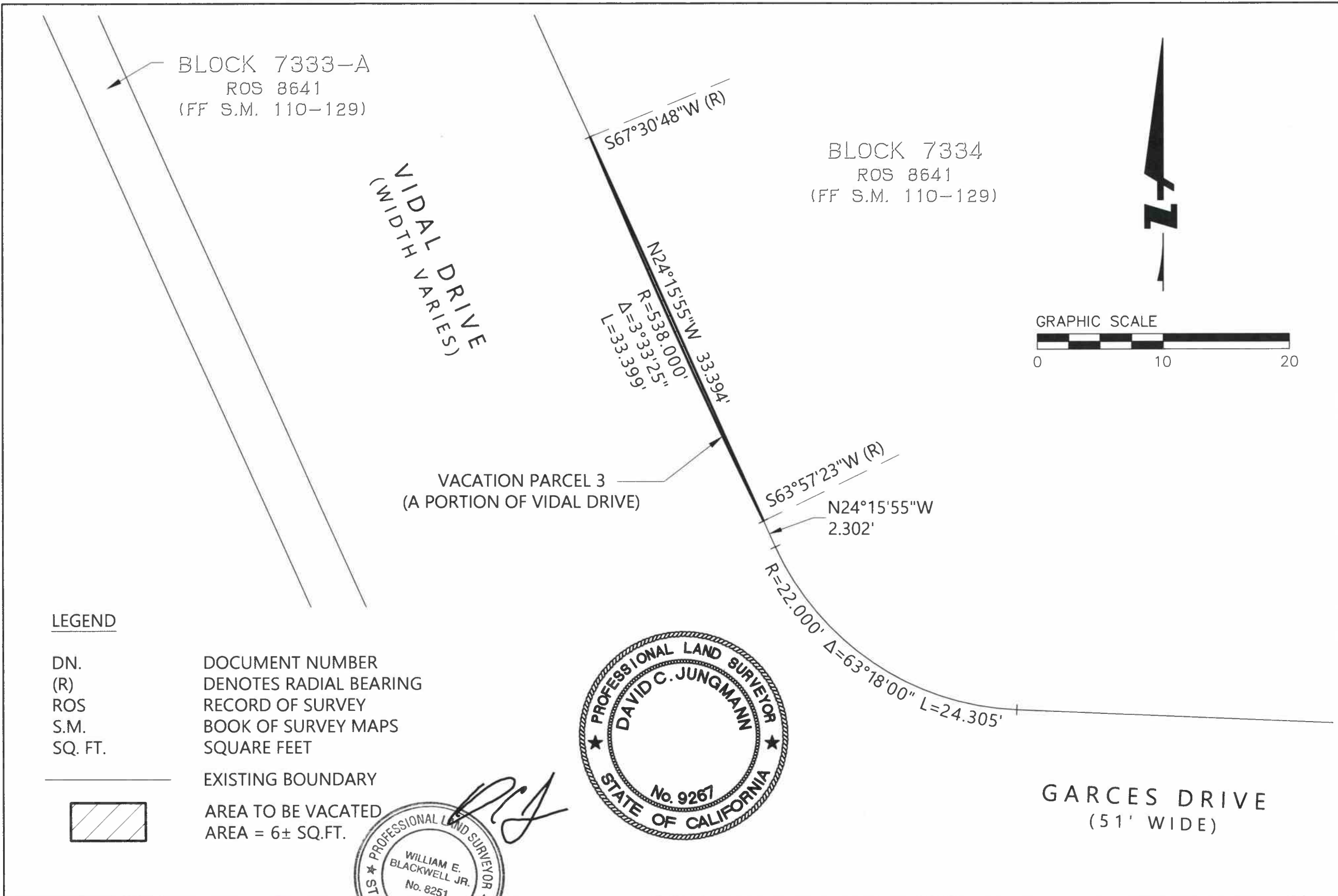

REFERENCES:  
-ROS MAP 8641,  
FF S.M. 110-129,  
DN. 2017-K509960

WILLIAM E. BLACKWELL JR., PLS 8251  
ACTING CITY AND COUNTY SURVEYOR

6/14/22  
DATE

CITY AND COUNTY OF SAN FRANCISCO  
DEPARTMENT OF PUBLIC WORKS

PROPOSED STREET VACATION OF A PORTION OF  
VIDAL DRIVE AS SHOWN ON RECORD OF SURVEY MAP 8641

FILE:  
SUR: 2022-005

SHEET 1 OF 1 SCALE 1"=10'



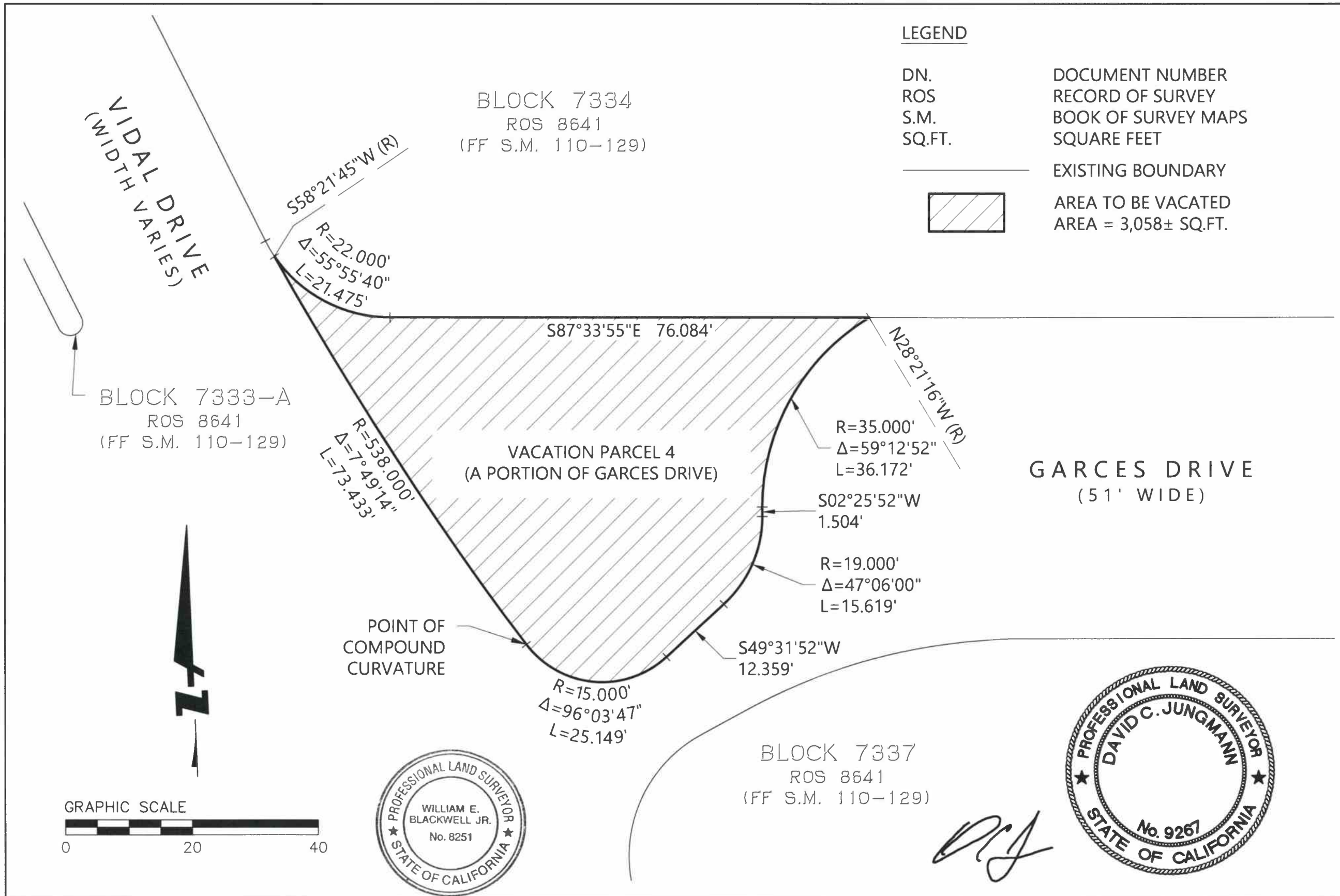

**REFERENCES:**  
 -ROS MAP 8641,  
 FF S.M. 110-129,  
 DN. 2017-K509960

*William E. Blackwell Jr.*  
 WILLIAM E. BLACKWELL JR., PLS 8251  
 ACTING CITY AND COUNTY SURVEYOR

*6/14/22*  
 DATE

**CITY AND COUNTY OF SAN FRANCISCO**  
**DEPARTMENT OF PUBLIC WORKS**

PROPOSED STREET VACATION OF A PORTION OF  
 GARCES DRIVE AS SHOWN ON RECORD OF SURVEY MAP 8641

FILE:  
 SUR: 2022-006

SHEET 1 OF 1 SCALE 1"=20'

VIDAL DRIVE  
(WIDTH VARIES)

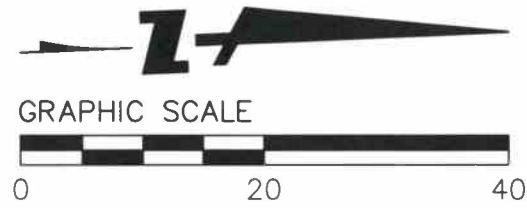

LEGEND

DN. DOCUMENT NUMBER  
ROS RECORD OF SURVEY  
S.M. BOOK OF SURVEY MAPS  
SQ.FT. SQUARE FEET

EXISTING BOUNDARY  
AREA TO BE VACATED  
AREA = 436± SQ.FT.

GARCES DRIVE  
(51' WIDE)

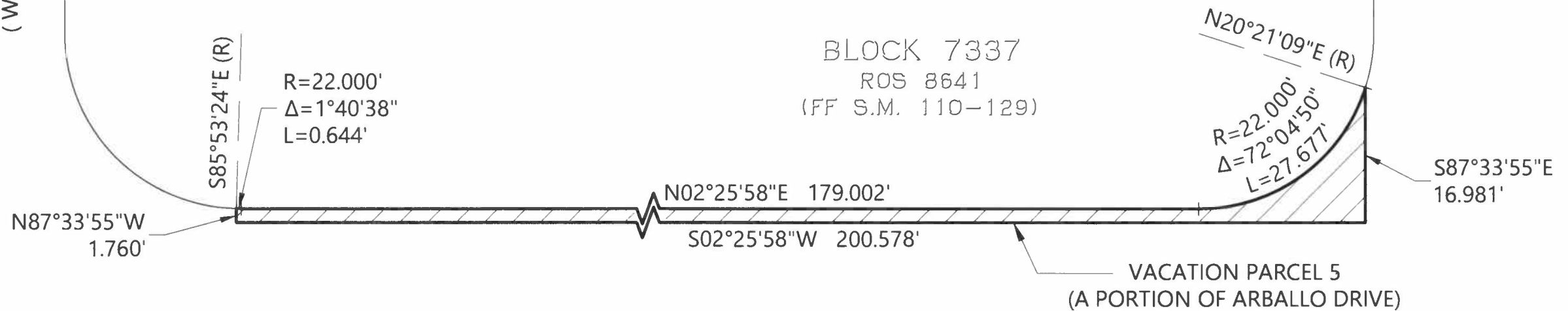

ARBALLO DRIVE  
(51' WIDE)



*DCJ*

BLOCK 7338  
ROS 8641  
(FF S.M. 110-129)

REFERENCES:  
-ROS MAP 8641,  
FF S.M. 110-129,  
DN. 2017-K509960

*William E. Blackwell Jr.*  
WILLIAM E. BLACKWELL JR., PLS 8251  
ACTING CITY AND COUNTY SURVEYOR  
*6/14/22*  
DATE

CITY AND COUNTY OF SAN FRANCISCO  
DEPARTMENT OF PUBLIC WORKS  
PROPOSED STREET VACATION OF A PORTION OF  
ARBALLO DRIVE AS SHOWN ON RECORD OF SURVEY MAP 8641  
FILE:  
SUR: 2022-007 SHEET 1 OF 1 SCALE 1"=20'

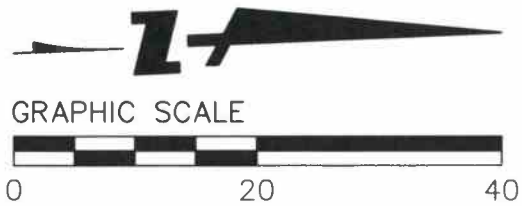

GARCES DRIVE  
(51' WIDE)

BLOCK 7334  
ROS 8641  
(FF S.M. 110-129)



*[Handwritten signature]*

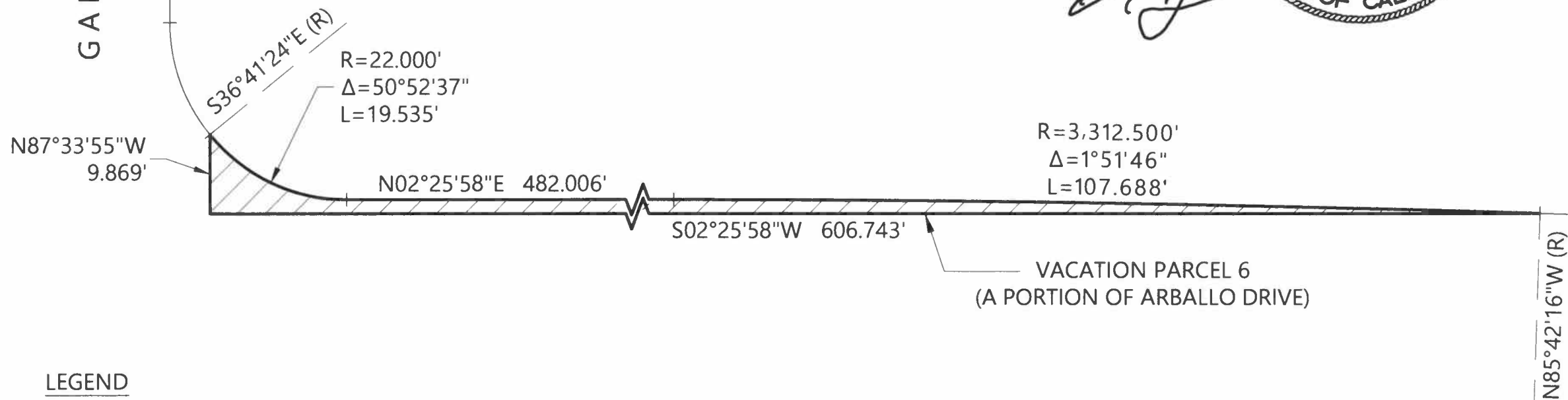

LEGEND

DN. DOCUMENT NUMBER  
ROS RECORD OF SURVEY  
S.M. BOOK OF SURVEY MAPS  
SQ.FT. SQUARE FEET

EXISTING BOUNDARY  
AREA TO BE VACATED  
AREA = 1,041 ± SQ.FT.



ARBALLO DRIVE  
(51' WIDE)

GONZALEZ DRIVE  
(67' WIDE)

BLOCK 7336  
ROS 8641  
(FF S.M. 110-129)

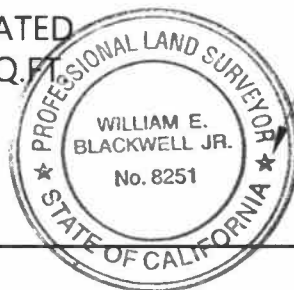

REFERENCES:  
-ROS MAP 8641,  
FF S.M. 110-129,  
DN. 2017-K509960

*William E. Blackwell Jr.*  
WILLIAM E. BLACKWELL JR., PLS 8251  
ACTING CITY AND COUNTY SURVEYOR

*6/14/22*  
DATE

CITY AND COUNTY OF SAN FRANCISCO  
DEPARTMENT OF PUBLIC WORKS

PROPOSED STREET VACATION OF A PORTION OF  
ARBALLO DRIVE AS SHOWN ON RECORD OF SURVEY MAP 8641

FILE  
SUR: 2022-008

SHEET 1 OF 1 SCALE 1"=20'