

File No. 101424

Committee Item No. \_\_\_\_\_

Board Item No. 34

# COMMITTEE/BOARD OF SUPERVISORS

## AGENDA PACKET CONTENTS LIST

Committee: \_\_\_\_\_ Date \_\_\_\_\_

Board of Supervisors Meeting

Date December 7, 2010

### Cmte Board

- |                                     |                                     |  |
|-------------------------------------|-------------------------------------|--|
| <input type="checkbox"/>            | <input type="checkbox"/>            | Motion                                       |
| <input checked="" type="checkbox"/> | <input checked="" type="checkbox"/> | Resolution                                   |
| <input type="checkbox"/>            | <input type="checkbox"/>            | Ordinance                                    |
| <input type="checkbox"/>            | <input type="checkbox"/>            | Legislative Digest                           |
| <input type="checkbox"/>            | <input type="checkbox"/>            | Budget Analyst Report                        |
| <input type="checkbox"/>            | <input type="checkbox"/>            | Legislative Analyst Report                   |
| <input type="checkbox"/>            | <input type="checkbox"/>            | Youth Commission Report                      |
| <input type="checkbox"/>            | <input type="checkbox"/>            | Introduction Form (for hearings)             |
| <input checked="" type="checkbox"/> | <input checked="" type="checkbox"/> | Department/Agency Cover Letter and/or Report |
| <input type="checkbox"/>            | <input type="checkbox"/>            | MOU  |
| <input type="checkbox"/>            | <input type="checkbox"/>            | Grant Information Form                       |
| <input type="checkbox"/>            | <input type="checkbox"/>            | Grant Budget                                 |
| <input type="checkbox"/>            | <input type="checkbox"/>            | Subcontract Budget                           |
| <input type="checkbox"/>            | <input type="checkbox"/>            | Contract/Agreement                           |
| <input type="checkbox"/>            | <input type="checkbox"/>            | Form 126 – Ethics Commission                 |
| <input type="checkbox"/>            | <input type="checkbox"/>            | Award Letter                                 |
| <input type="checkbox"/>            | <input type="checkbox"/>            | Application                                  |
| <input checked="" type="checkbox"/> | <input checked="" type="checkbox"/> | Public Correspondence                        |

OTHER (Use back side if additional space is needed)

✓ See *Index of Documents*  
(See File No. 101409 for complete documents.)

<input type="checkbox"/>	<input type="checkbox"/>	_____
<input type="checkbox"/>	<input type="checkbox"/>	_____
<input type="checkbox"/>	<input type="checkbox"/>	_____
<input type="checkbox"/>	<input type="checkbox"/>	_____
<input type="checkbox"/>	<input type="checkbox"/>	_____

Completed by: Alisa Somera Date December 2, 2010

Completed by: \_\_\_\_\_ Date \_\_\_\_\_

An asterisked item represents the cover sheet to a document that exceeds 25 pages.  
The complete document can be found in the file.

12

1 [Authorizing the Acquisition of Real Property by Eminent Domain for Transbay Transit Center  
2 Program - 85 Natoma Street No. 7]  
3

4 **Resolution authorizing the acquisition of real property commonly known as 85 Natoma**  
5 **Street No. 7, San Francisco, California (Assessor's Block No. 3721, Lot No. 115) by**  
6 **eminent domain for the public purpose of constructing the Transbay Transit Center**  
7 **Program; adopting environmental findings under the California Environmental Quality**  
8 **Act (CEQA), CEQA Guidelines, and Administrative Code Chapter 31; and adopting**  
9 **findings of consistency with the General Plan and City Planning Code Section 101.1.**  
10

11 WHEREAS, The Transbay Transit Center Program (the Project) consists of, among  
12 other things, a new Transit Center at the current site of the Transbay Terminal in the City and  
13 County of San Francisco (the City); a temporary terminal on the block bounded by Main,  
14 Beale, Folsom, and Howard Streets; reconstructed bus ramps from the Transit Center to the  
15 San Francisco-Oakland Bay Bridge; an offsite bus storage/layover area under Interstate 80 on  
16 the two blocks bounded by Perry, Stillman, 2nd, and 4th Streets; a Caltrain station near 4th  
17 and Townsend Street; and the Transbay Redevelopment Plan; and

18 WHEREAS, The Project's primary objectives include connecting multiple modes of  
19 transit; extending Caltrain and High Speed Rail into the new downtown Transit Center;  
20 increasing transit use and reducing travel time; and creating a new transit-oriented  
21 neighborhood around the Transit Center; and

22 WHEREAS, The Project will provide a critical transportation improvement, including a  
23 modern regional transit hub connecting eight Bay Area counties and the State of California  
24 through eleven transit systems; and  
25

1 WHEREAS, California Government Code Sections 25350.5 and 37350.5 authorize the  
2 City's Board of Supervisors (this Board) to acquire any property necessary to carry out any of  
3 the powers or functions of the City by eminent domain; and

4 WHEREAS, The real property commonly known as 85 Natoma Street No. 7, San  
5 Francisco, California (Assessor's Block 3721, Lot 115) (the Subject Property), which is more  
6 particularly described in Exhibit A and shown in Exhibit B, is required for the construction of  
7 the Project; and

8 WHEREAS, On April 22, 2004, the City's Planning Commission (the Commission)  
9 certified in Motion No. 16773 that the Final Environmental Impact Statement/Environmental  
10 Impact Report and Section 4(f) Evaluation (Final EIS/EIR) for the Project was in compliance  
11 with CEQA, the CEQA Guidelines, and Chapter 31 of the City Administrative Code. The Final  
12 EIS/EIR and Motion No. 16773 are on file with the Clerk of the Board of Supervisors in File  
13 No. 040616 and are incorporated by reference; and

14 WHEREAS, On April 22, 2004, in Resolution No. 2004-11, the Peninsula Corridor Joint  
15 Powers Board also certified the Final EIS/EIR and made findings similar to those of the  
16 Commission with regard to CEQA and the CEQA guidelines. Resolution No. 2004-11 is on  
17 file with the Clerk of the Board of Supervisors in File No. 040616 and is incorporated by  
18 reference; and

19 WHEREAS, On April 20, 2004, in Resolution No. 45-2004, the San Francisco  
20 Redevelopment Agency also certified the Final EIS/EIR and made findings similar to those of  
21 the Commission with regard to CEQA and the CEQA guidelines. Resolution No. 45-2004 is  
22 on file with the Clerk of the Board of Supervisors in File No. 040616 and is incorporated by  
23 reference; and

24 WHEREAS, On April 22, 2004, the Board of Directors of the Transbay Joint Powers  
25 Authority (TJPA), by Resolution No. 04-004, approved the components of the Project within its

1 jurisdiction and adopted CEQA Findings, including a Statement of Overriding Considerations  
2 and a Mitigation Monitoring and Reporting Program. Resolution No. 04-004 is on file with the  
3 Clerk of the Board of Supervisors in File No. 041079 and is incorporated by reference; and

4 WHEREAS, On June 15, 2004, this Board adopted Motion No. 04-67, in Board File No.  
5 040629, affirming the Commission's decision to certify the Final EIS/EIR. Motion No. 04-67 is  
6 on file with the Clerk of the Board of Supervisors in File No. 040629 and is incorporated by  
7 reference; and

8 WHEREAS, The Board of Supervisors in Resolution No. 612-04, adopted  
9 environmental findings in relation to the Transbay Terminal, Caltrain Downtown Extension,  
10 and Transbay Redevelopment Plan. Copies of said Resolution and supporting materials are in  
11 Clerk of the Board of Supervisors File No. 41079. The Board of Supervisors, in Ordinance  
12 No. 124-05 as part of its adoption of the Transbay Redevelopment Plan, adopted additional  
13 environmental findings. Copies of said Ordinance and supporting materials are in Clerk of the  
14 Board of Supervisors File No. 50184. Said Resolution and Ordinance and supporting  
15 materials are incorporated by reference herein for the purposes of this Resolution; and

16 WHEREAS, The Board of Directors of the TJPA have approved addenda to the Final  
17 EIS/EIR as follows: Addendum No. 1 (Resolution No. 06-011) (June 2, 2006); Addendum No.  
18 2 (Resolution No. 07-013) (April 19, 2007); Addendum No. 3 (Resolution No. 08-003)  
19 (January 17, 2008); Addendum No. 4 (Resolution No. 08-039) (October 17, 2008); and  
20 Addendum No. 5 (Resolution No. 09-019) (April 9, 2009) (collectively, Addenda). The  
21 Addenda and adopting resolutions are on file with the Clerk of the Board of Supervisors in File  
22 No. 101409 and are incorporated by reference; and

23 WHEREAS, The Final EIS/EIR files and other Project-related Planning Department  
24 files are available for review by this Board and the public. The Planning Department files are  
25

1 available at 1660 Mission Street. Those files are part of the record before this Board and are  
2 incorporated by reference; and

3 WHEREAS, The City's Planning Department has found that the acquisition of the  
4 Subject Property for the Project is consistent with the General Plan and the Eight Priority  
5 Policies of the City Planning Code Section 101.1 to the extent applicable; and

6 WHEREAS, The City and TJPA staff obtained appraisals of the Subject Property in  
7 compliance with California Government Code Section 7267 et seq. and all related statutory  
8 procedures for possible acquisition of the Subject Property, and submitted a joint offer to the  
9 Subject Property owner of record to purchase the Subject Property as required by California  
10 Government Code Section 7267.2; and

11 WHEREAS, On October 14, 2010, the TJPA's Board of Directors adopted Resolution  
12 No. 10-045, in which it found that (a) the public interest and necessity require the Project; (b)  
13 the Project is planned to maximize the public good and minimize private injury; (c) the Subject  
14 Property is necessary for the Project; (d) the City and the TJPA have made a sufficient offer of  
15 purchase and complied with all procedural prerequisites to the exercise of eminent domain;  
16 and (e) acquisition of the Subject Property for the Project will fulfill the mandates of various  
17 State and City laws, including San Francisco Proposition H-Downtown Caltrain Station  
18 (November 1999), San Francisco Proposition K-San Francisco Transportation Sales Tax  
19 (November 2003), California Public Resources Code Section 5027.1(a), and California Streets  
20 and Highways Code Sections 2704.04(b) and 30914(c), all of which concern reconstruction of  
21 the new Transit Center on the site of the existing Transbay Terminal and the new Transit  
22 Center's accommodation of a Caltrain extension and high speed passenger rail line; and

23 WHEREAS, In adopting Resolution No. 10-045, the TJPA Board of Directors  
24 recommended that this Board adopt a Resolution of Necessity to condemn the Subject  
25

1 Property on and initiate eminent domain proceedings to acquire the Subject Property for the  
2 Project; and

3 WHEREAS, In adopting Resolution No. 10-045, the TJPA Board of Directors also  
4 found that in the event that the City elects to adopt a Resolution of Necessity and initiate  
5 eminent domain proceedings to acquire the Subject Property, the TJPA will bear the costs of  
6 litigating any eminent domain action, and will provide all compensation ordered by the court  
7 for the condemned Subject Property; and

8 WHEREAS, This Board finds and determines that each person whose name and  
9 address appears on the last equalized County Assessment Roll as an owner of the Subject  
10 Property has been given notice and a reasonable opportunity to appear and be heard on this  
11 date on the matter referred to in California Code of Civil Procedure Section 1240.030 in  
12 accordance with California Code of Civil Procedure Section 1245.235; now, therefore, be it

13 RESOLVED, That this Board, having reviewed and considered the Final EIS/EIR and  
14 Addenda, and the record as a whole, finds that the action taken herein is within the scope of  
15 the Project and activities evaluated in the Final EIS/EIR and Addenda, that the Final EIS/EIR  
16 and Addenda are adequate for use by this Board for the action taken herein, and adopt the  
17 Addenda for purposes of the action taken herein; and, be it

18 FURTHER RESOLVED, That this Board finds that since the Final EIS/EIR and  
19 Addenda were finalized, there have been no substantial Project changes and no substantial  
20 changes in Project circumstances that would require major revisions to the Final EIS/EIR and  
21 Addenda due to new significant environmental effects or an increase in the severity of  
22 previously identified significant impacts, and there is no new information of substantial  
23 importance that would change the conclusions set forth in the Final EIS/EIR and Addenda;  
24 and, be it

1 FURTHER RESOLVED, That this Board hereby adopts as its own and incorporates by  
2 reference herein, as though fully set forth, the findings of the Planning Department that the  
3 acquisition of the Subject Property is consistent with the General Plan and the Eight Priority  
4 Policies of City Planning Code Section 101.1; and, be it

5 FURTHER RESOLVED, That by at least a two-thirds vote of this Board under  
6 California Code of Civil Procedure Sections 1240.030 and 1245.230, this Board finds and  
7 determines each of the following:

- 8 1. The public interest and necessity require the Project;
- 9 2. The Project is planned and located in the manner that will be most compatible with  
10 the greatest public good and the least private injury;
- 11 3. The Subject Property is necessary for the Project;
- 12 4. The offer required by California Government Code Section 7267.2 has been made  
13 to the owner of record of the Subject Property; and, be it

14 FURTHER RESOLVED, That the City Attorney is hereby authorized and directed to  
15 take all steps necessary to commence and prosecute proceedings in eminent domain against  
16 the owner of record of the Subject Property and the owner or owners of any and all interests  
17 therein or claims thereto for the condemnation thereof for the Project, to the extent such  
18 proceedings are necessary, and is authorized and directed to take any and all actions or  
19 comply with any and all legal procedures to obtain an order for immediate or permanent  
20 possession of the Subject Property, as described in Exhibit A and shown in Exhibit B, in  
21 conformity with existing or amended law; and, be it

22 FURTHER RESOLVED, That this Board adopts as its own and incorporates by  
23 reference herein, as though fully set forth, each of the findings made by the TJPA in adopting  
24 Resolution No. 10-045 on October 14, 2010.  
25



1  
2  
3  
4  
5  
6  
7  
8  
9  
10  
11  
12  
13  
14  
15  
16  
17  
18  
19  
20  
21  
22  
23  
24  
25

RECOMMENDED:  
REAL ESTATE DIVISION, GENERAL SERVICES AGENCY

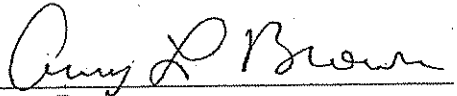
By:   
Amy Brown  
Director of Real Estate

APPROVED AS TO FORM:  
DENNIS J. HERRERA, City Attorney

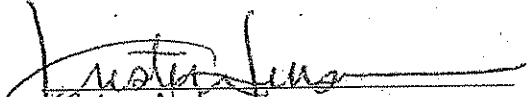
By:   
Kristen A. Jensen  
Deputy City Attorney

**EXHIBIT A  
LEGAL DESCRIPTION**

THE LAND REFERRED TO HEREIN BELOW IS SITUATED IN THE CITY OF SAN FRANCISCO, COUNTY OF SAN FRANCISCO, STATE OF CALIFORNIA, AND IS DESCRIBED AS FOLLOWS:

Parcel I :

Condominium Unit No. 7, Lot No. 115, as shown upon the Condominium Map and Diagrammatic Floor Plan Entitled, "Map of 85 Natoma Street, a Live/Work Condominium Project, Being a Subdivision of Lot 90 as shown on that certain Parcel Map filed June 24, 1998, in Book 43 of Parcel Maps, at Page 181, being a portion of Assessor's Block 3721, San Francisco, California", which Map was filed for record in the Office of the Recorder of the City and County of San Francisco, State of California, on December 18th, 2000, in Book 66 of Maps, at Pages 18 to 22, inclusive, (referred to herein as "the Map") and as further defined in the Declaration of Covenants, Conditions and Restrictions recorded on April 9th, 2001, in Book H862, Page 70 of Official Records of the City and County of San Francisco, State of California (referred to herein as "the Declaration").

Excepting therefrom any portion of the Common Area lying within said Unit.

Excepting therefrom:

- (A) Easements through said Unit, appurtenant to the Common Area and all other Units, for support and repair of the Common Area and all other Units.
- (B) Easements, appurtenant to the Common Area, for encroachment upon the air space of the Unit by those portions of the Common Area located within the Unit.

Parcel II:

An undivided 7.30% interest in and to the Common Area, as shown and defined on the Map, excepting therefrom the following:

- (A) Exclusive easements, other than Parcel III, as designated on the Map and reserved to Units for use as designated in the Declaration; and
- (B) Non-exclusive easements, appurtenant to all Units, for ingress and egress, support, repair and maintenance.

Parcel III:

- (A) The exclusive easement to use Deck Area designated D-7, on the Map;
- (B) The exclusive easement to use Parking Area designated P--, on the Map.

Parcel IV:

A non-exclusive easement, appurtenant to Parcel I, above, for support, repair and maintenance, and for ingress and egress through the Common Area.

Parcel V:

Encroachment easements, appurtenant to the Unit, in accordance with the provisions of the Declaration.

APN: Lot 115, Block 3721 (85 Natoma #7)

**EXHIBIT B**  
**MAP**

Bryant St

Third St  
Harrison St

Folsom St

Howard St

Mission St

DOWNTOWN RAIL EXTENSION

Second St

NEW BUS RAMPS

FREMONT/FOLSOM-  
OFF-RAMPS

Essex St

First St

Fremont St

Beale St

Main St

Spear St

I-80



580 Howard (3721/092-106)  
568 Howard (3721/020)  
564 Howard (3721/079)

85 Natoma (3721/109-118)

60 Tehama (3736/088)

TRANSBAY TRANSIT CENTER

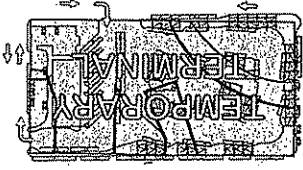



Stewart St

Embarcadero

Anthony St  
Jessie St  
Ecker Pl

### Legend

-  Acquired
-  To be Acquired
-  Partial Acquisitions (pkg easements)

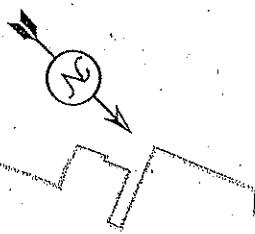

Index of Documents in Administrative Record for Board File Nos. 101423 and 101424

85 Natoma Street #7, San Francisco (Block 3721, Lot 115)

Date	Document
<b>Procedural</b>	
10/14/10	TJPA Board of Directors Resolution No. 10-045
11/23/10	Letter from TJPA to San Francisco Board of Supervisors re: 85 Natoma #7
	Assessor's Master Sheet – 85 Natoma #7 (FY 2009-2010)
	TJPA Notices of Public Hearing to Acquire Various Real Properties by Eminent Domain for Transbay Transit Center Program – 85 Natoma #7
11/20/10	San Francisco Planning Department General Plan Consistency Determination – 85 Natoma #7
<b>Offer Letter</b>	
8/02/10	Offer to purchase 85 Natoma #7 – City and TJPA to Fereshteh Noory, and Nader Heydayian and Hamideh Nouri, trustees of the 2005 Heydayian/Nouri Family Trust <u>Enclosure 1: Appraisal</u> <u>Enclosure 2: Relocation Assistance Brochure</u> <u>Enclosure 3: Eminent Domain Brochure</u> <u>Enclosure 4: Agreement for Purchase and Sale of Real Estate</u>
<b>Property Description</b>	
8/20/10	Preliminary Title Report
	Legal Description and Map
	Map of 85 Natoma in relationship to Transbay Project
	Map of 85 Natoma in relationship to Transbay Project – aerial photo of train box
	Map of 85 Natoma in relationship to Transbay Project – overhead drawing of west end of train box
<b>Correspondence</b>	
06/30/09	Letter from Shute, Mihaly & Weinberger LLP (SMW) to Noory et al. (enclosures omitted)
08/24/09	Letter from TJPA to Noory et al. (enclosures omitted)
<b>Studies and Reports</b>	
	Caltrans Highway Design Manual (excerpts)
	Cambridge Systematics – Caltrain Downtown Extension and Transbay Ridership Analysis
09/2007	TJPA Final Relocation Impact Study I
01/2010	TJPA Final Relocation Impact Study II
	TJPA Relocation Assistance Brochure - Business

**Index of Documents in Administrative Record for Board File Nos. 101423 and 101424**

**85 Natoma Street #7, San Francisco (Block 3721, Lot 115)**

<b>Date</b>	<b>Document</b>
	TJPA Relocation Assistance Brochure - Residential
<b>NEPA/CEQA</b>	
04/2004	Transbay Terminal/Caltrain Downtown Extension/Redevelopment Project: Final Environmental Impact Statement/Environmental Impact Report and Section 4(f) Evaluation (Final EIS/EIR) <u>Volume I</u> : Chapters 1-8; Appendices A-G <u>Volume II</u> : Responses to Public Comments on the Draft EIS/EIR <u>Volume III</u> : Written Public Comments and Public Hearing Transcripts on the Draft EIS/EIR
04/22/04	TJPA Resolution No. 04-004
02/08/05	Federal Transit Administration: Record of Decision <u>Appendix A</u> : Mitigation Monitoring and Reporting Program <u>Appendix B</u> : Memorandum of Agreement between the FTA and the California State Historic Preservation Officer
05/25/06	Final EIS/EIR - First Addendum
04/19/07	Final EIS/EIR - Second Addendum
1/17/08	Final EIS/EIR - Third Addendum
10/03/05	Final EIS/EIR - Fourth Addendum
04/09/09	Final EIS/EIR - Fifth Addendum
05/2010	Federal Railroad Administration: Reevaluation Updating the Transbay Program 2004 Final EIS (exhibits omitted except where noted) <u>Exhibit 6(a)</u> : Federal Transit Authority internal memo re: Environmental Clearance for advance construction on "train box" portion of Transbay Transit Center <u>Exhibit 6(b)</u> : Federal Railroad Administration letter to TJPA re: California allocation of High Speed Rail grants <u>Exhibit 9(a)</u> : California High-Speed Rail Authority: Report to the Legislature <u>Exhibit 9(b)</u> : California High-Speed Rail Authority Briefing April 2010 Meeting Agenda Item #7 re: Transbay Transit Center Design/Trainbox
08/04/10	Federal Railroad Administration: Record of Decision <u>Appendix A</u> : Mitigation Monitoring and Reporting Program <u>Appendix B</u> : Memorandum of Agreement Between the FTA and the California State Historic Preservation Officer
<b>Transbay Legislation</b>	
	Cal. Public Resources Code Section 5027.1
	Cal. Streets & Highway Code Section 2704.04
	Cal. Streets & Highway Code Section 30914
04/04/01	TJPA Joint Powers Agreement
11/02/99	San Francisco Proposition H

**Index of Documents in Administrative Record for Board File Nos. 101423 and 101424**

**85 Natoma Street #7, San Francisco (Block 3721, Lot 115)**

<b>Date</b>	<b>Document</b>
11/02/03	San Francisco Proposition K
03/02/04	San Francisco Regional Measure 2
11/04/08	California Proposition A
09/19/02	Senate Bill 1856 (Costa)
07/22/03	Assembly Bill 812 (Yee)
10/08/03	Senate Bill 916 (Perata)
12/19/01	Metropolitan Transportation Commission Resolution No. 3434
01/02/01	San Francisco Board of Supervisor Resolution No. 13-01
02/12/01	San Francisco Board of Supervisor Resolution No. 104-01
06/04/01	San Francisco Board of Supervisor Resolution No. 455-01
10/15/01	San Francisco Board of Supervisor Resolution No. 804-01
07/08/03	San Francisco Board of Supervisor Resolution No. 441-03
06/15/04	San Francisco Board of Supervisor Resolution No. 04-067
09/28/04	San Francisco Board of Supervisor Resolution No. 612-04
06/21/05	San Francisco Board of Supervisor Resolution No. 124-05
06/21/05	San Francisco Board of Supervisor Resolution No. 125-05
02/07/06	San Francisco Board of Supervisor Resolution No. 78-06
05/09/06	San Francisco Board of Supervisor Resolution No. 94-06
05/09/06	San Francisco Board of Supervisor Resolution No. 95-06
05/09/06	San Francisco Board of Supervisor Resolution No. 99-06





**TRANSBAY JOINT POWERS AUTHORITY  
BOARD OF DIRECTORS**

**Resolution No. 10-045**

WHEREAS, The TJPA has determined that 60 Tehama Street, 564 Howard Street, 568 Howard Street, 8 condominium units in 85 Natoma Street, and easement interests held by the owner of 580 Howard in certain parking spaces and access in and through 85 Natoma in San Francisco (the "Properties") are required for the Transbay Transit Center Program; and

WHEREAS, The TJPA and the City and County of San Francisco ("City") made joint offers to the owners of the Properties to purchase each Property for its fair market value, in compliance with federal and state law, including California Government Code section 7267.2, as follows:

Property	Owner	Date of Offer	Amount of Offer
60 Tehama	Peter F. Byrne Revocable Trust	September 15, 2009	\$1,000,000
564 Howard	564 Howard Street, LLC	September 15, 2009	\$1,450,000
568 Howard	InvesMaster	September 15, 2009	\$6,200,000
85 Natoma #1	Patrick McNerney	August 2, 2010	\$1,230,000
85 Natoma #2	Steel Arc Properties, LLC	August 2, 2010	\$1,100,000
85 Natoma #3	Abbas A. Razaghi and the 2005 Heydayian/Nouri Family Trust	August 2, 2010	\$740,000
85 Natoma #4	Alyce Stanwood	August 2, 2010	\$780,000
85 Natoma #5	Terri Brown	September 15, 2009	\$1,250,000
85 Natoma #7	Abbas A. Razaghi and the 2005 Heydayian/Nouri Family Trust	August 2, 2010	\$765,000
85 Natoma #9	Wendy Roess-DeCenzo and Christopher John DeCenzo	August 2, 2010	\$2,850,000
85 Natoma #C1	Martin Properties, LLC	August 2, 2010	\$150,000
580 Howard -- easement interest in parking in and across 85 Natoma	580 Howard Historic Properties, LLC	August 2, 2010	9 indoor spaces at \$75,000 each  4 outdoor spaces at \$65,000 each

WHEREAS, The TJPA determined the fair market value for the Properties based on two independent appraisals of each Property and a review by a third-party appraiser; the TJPA obtained the Federal Transit Administration's (FTA) concurrence with the fair market value conclusion for each Property; and

WHEREAS, The Property owners have not accepted the TJPA's offers to purchase their respective Properties and the TJPA does not expect to reach a negotiated agreement for the purchase of these Properties; and

WHEREAS, The TJPA needs possession of the Properties in early 2011 to proceed with construction of the Transbay Program in a timely manner; and

WHEREAS, Acquisition of the Properties by eminent domain is authorized by law and falls within the scope of the City's authority to exercise eminent domain on the TJPA's behalf. The public interest and necessity require the Transbay Program, the project for which the Properties are to be taken. The Transbay Program is planned to maximize the public good and minimize private injury. The Properties are necessary for the Transbay Program. The City and the TJPA have made sufficient offers of purchase, and complied with all procedural prerequisites to the exercise of eminent domain; and

WHEREAS, The Final Environmental Impact Statement/Environmental Impact Report for the Transbay Terminal/Caltrain Downtown Extension/Redevelopment Project (SCH. No. 95063004) (the "Final EIS/EIR"), certified in accordance with the provisions of the California Environmental Quality Act (Cal. Public Resources Code sections 21000 et seq.) and the State CEQA Guidelines (Cal. Code of Regulations Title 14, sections 15000 et seq.) and as subsequently amended, identifies the Properties as required for the Transbay Transit Center Program; and

WHEREAS, The acquisition of the Properties for the Transbay Program will fulfill the mandates of various State and City laws, including San Francisco Proposition H-Downtown Caltrain Station (November 1999), San Francisco Proposition K-San Francisco Transportation Sales Tax (November 2002), California Public Resources Code Section 5027.1 (a), and California Streets and Highways Code Sections 2704.04 (b) and 30914 (c), all of which concern reconstruction of the new Transit Center on the site of the existing Transbay Terminal and the new Transit Center's accommodation of a Caltrain extension and high speed passenger rail line; now, therefore, be it

RESOLVED, That the TJPA recommends that the City Board of Supervisors adopt Resolutions of Necessity for the City to condemn on behalf of the TJPA the following properties, and initiate eminent domain proceedings to acquire the following properties for the Transbay Transit Center Program:

- 60 Tehama Street (Block 3736, Lot 88)
- 564 Howard Street (Block 3721, Lot 19)
- 568 Howard Street (Block 3721, Lot 20)
- 85 Natoma Street #1 (Block 3721, Lot 109)
- 85 Natoma Street #2 (Block 3721, Lot 110)
- 85 Natoma Street #3 (Block 3721, Lot 111)
- 85 Natoma Street #4 (Block 3721, Lot 112)
- 85 Natoma Street #5 (Block 3721, Lot 113)
- 85 Natoma Street #7 (Block 3721, Lot 115)
- 85 Natoma Street #9 (Block 3721, Lot 117)
- 85 Natoma Street #C1 (Block 3721, Lot 118)
- 9 easement interests in indoor parking spaces in and across the 85 Natoma garage
- 4 easement interests in outdoor parking spaces accessed across the 85 Natoma garage; and be it

FURTHER RESOLVED, In the event that the City elects to adopt the Resolutions of Necessity and initiate eminent domain proceedings to acquire the properties, the TJPA will bear the cost of litigating any eminent domain action, including compensation ordered by the court for the condemned property.

I hereby certify that the foregoing resolution was adopted by the Transbay Joint Powers Authority Board of Directors at its meeting of October 14, 2010.

  
Secretary, Transbay Joint Powers Authority



TRANSBAY JOINT POWERS AUTHORITY

**Maria Ayerdi-Kaplan • Executive Director**

November 23, 2010

Board of Supervisors  
City and County of San Francisco  
Room 244, City Hall  
1 Dr. Carlton B. Goodlett Place  
San Francisco, CA 94102

Board File Nos. 101423 and 101424

Re: Urging the Board of Supervisors to Pass a Resolution of Necessity Authorizing the Acquisition of 85 Natoma Street #7, Assessor's Block 3721, Lot 115, by Eminent Domain for the Transbay Transit Center Program

Dear President Chiu and Honorable Members of the Board of Supervisors:

As you are aware, the Transbay Transit Center Program (Project) is a national model for transit-oriented development. The Project will combine transportation, housing, and other urban amenities to create a livable, revitalized neighborhood in downtown San Francisco. It will connect eleven transit systems under one roof, including future high-speed rail from Southern California; reduce traffic congestion; and lower carbon emissions. The Project also is a catalyst for economic expansion; it will create more than 125,000 direct, indirect, and induced jobs over the life of the Project, and the Transit Center will serve more than 100,000 transit riders each week day.

The City and County of San Francisco (City), Alameda-Contra Costa Transit Authority (AC Transit), the Peninsula Corridor Joint Powers Board (Caltrain), and the State of California Department of Transportation (Caltrans) (*ex-officio*) are the members of the Transbay Joint Powers Authority (TJPA). The TJPA is charged with the finance, design, development, construction, and operation of the Project, which has enjoyed the strong and continued support of the City and your Board. The TJPA recently received \$400 million in high-speed rail funds from the American Recovery and Reinvestment Act of 2009. This Project is one of the first high-speed rail projects to break ground in the nation.

The Project has three basic parts: a new multi-modal Transbay Transit Center on the site of the existing Transbay Terminal at First and Mission Streets, a tunnel extending Caltrain and California High-Speed Rail from the current railway terminus at Fourth and King Streets to the new Transit Center (DTX), and a Redevelopment Plan that will result in transit oriented development of the area around the Transit Center, including 2,600 new homes, 35 percent of which will be affordable.

With the City's cooperation, the TJPA has successfully acquired thirteen properties for the Project through voluntary purchase-sale agreements with private property owners over the past five years. The TJPA also acquired one property, 80 Natoma, through a negotiated agreement following the filing of an eminent domain action by the City.

As described in the March 2004 Transbay Terminal/Caltrain Downtown Extension/Redevelopment Project Final Environmental Impact Statement/Environmental Impact Report (EIS/EIR) and subsequent addenda, the TJPA needs to acquire the property located at 85 Natoma Street #7, Assessor's Block 3721, Lot 115 (the Property) for the Project. A copy of the Final EIS/EIR and addenda are on file with the Clerk of the Board of Supervisors in File Nos. 101423 and 101424, as are maps showing the relationship of the Property to the Project.

The TJPA has adopted a Relocation Assistance Program and has explained to owners and occupants of the Property that this program will assist them with relocation to replacement locations. Copies of information regarding the Relocation Assistance Program are on file with the Clerk of the Board of Supervisors in File Nos. 101423 and 101424.

As described in detail below, the City and the TJPA have made a joint offer to purchase the Property for its fair market value. The owner has not accepted the TJPA's offer and the TJPA does not expect to reach a negotiated agreement for the purchase of this Property at this time. A copy of the offer to purchase is on file with the Clerk of the Board of Supervisors in File Nos. 101423 and 101424.

The TJPA needs possession of the Property in early 2011 to proceed with scheduled construction of the Project. Acquisition of the Property by eminent domain is authorized by law and falls within the scope of the City's authority to exercise eminent domain on the TJPA's behalf. The City and the TJPA have complied with all procedural prerequisites to the exercise of eminent domain. Accordingly, on October 14, 2010, the TJPA Board of Directors adopted Resolution No. 10-045, urging the San Francisco Board of Supervisors to pass a Resolution of Necessity and to authorize the use of eminent domain to acquire the Property for the Project. A copy of the TJPA resolution is on file with the Clerk of the Board of Supervisors in File Nos. 101423 and 101424.

As described in the TJPA's Resolution, in the event that the City elects to adopt a Resolution of Necessity and initiate eminent domain proceedings to acquire the Property, the TJPA will bear all legal fees and costs of litigating any eminent domain action, and will be responsible for all compensation ordered by the court for the condemned Property.

### **Use of Eminent Domain**

The California Constitution requires a public agency taking private property for public use to pay just compensation to the property owner. Prior to exercising eminent domain, however, federal and state law require that the agency make reasonable efforts to negotiate a voluntary acquisition of the property. The agency must offer to purchase the property for its fair market value, as determined by an independent appraisal.

If the property owner declines the agency's offer to purchase, then the agency may initiate eminent domain proceedings by adopting a Resolution of Necessity for the property that includes:

- a statement of the public use for which the property is to be taken;
- a reference to the statute that authorizes it to acquire the property by eminent domain;
- a description of the property; and
- findings that:
  - the public interest and necessity require the project for which the property is to be taken,
  - the project is planned to maximize public good and minimize private injury,
  - the property is necessary for the project, and
  - the public entity has made an offer to purchase the property for its fair market value as determined by an appraisal.

After adopting the Resolution of Necessity, the agency may file a complaint in eminent domain in the superior court of the county where the property is located. If the agency deposits with the court the probable amount of compensation for the property, which is its fair market value, then the court may award the agency possession of the property within 120 days to allow the agency to start construction of the project on the property. A judge resolves any legal challenges to the agency's right to use eminent domain, and either a judge or a jury decides the question of "just compensation" based on evidence presented by both sides. The agency pays the just compensation amount, and the court awards the agency title to the property.

### **The Resolution of Necessity**

As described above, the City must make certain findings regarding the Project and the necessity of the Property for the Project. The Property is critical to the development of the Project and its acquisition falls within the scope of the City's authority to exercise eminent domain. The City and the TJPA have complied with all procedural prerequisites to the exercise of eminent domain. Thus, the City can make the requisite findings as follows.

Finding #1: The public interest and necessity require the project for which the property is to be taken.

The Project will be a national model for transit-oriented development, combining public transit, housing, and other urban amenities to create a livable, revitalized neighborhood in downtown San Francisco. In particular, the Transit Center will connect eleven transit systems under one

roof, including future high-speed rail from Southern California, thereby reducing traffic congestion and lowering emissions of carbon dioxide and other pollutants. The Project also will serve as a catalyst for economic expansion as it will create more than 125,000 direct, indirect, and induced jobs over the life of the Project; build 2,600 new homes; and serve more than 100,000 transit riders each week day.

The new Transit Center will be built on the current site of the Transbay Terminal in downtown San Francisco. The current Transbay Terminal was constructed in 1939 to facilitate rail travel across the San Francisco-Oakland Bay Bridge. Following World War II, the lower deck of the Bay Bridge was converted to automobile traffic and the Transbay Terminal became a bus only facility. As part of the Program, and because it was not seismically sound and could not meet current or future transportation needs of the region or the State, the bus terminal is currently under demolition. The new Transit Center will be a one million square foot regional transportation hub. The new bus ramp will provide safe and efficient access between the Transit Center, the Bay Bridge, and a new offsite bus storage facility. The Transit Center will feature a 5.4-acre public park on its roof and will include ground floor retail on Natoma and Minna streets, public art, and a public plaza/park for the benefit of the surrounding neighborhood.

The DTX will bring the Caltrain rail line underground into the heart of San Francisco, taking drivers off the road, eliminating many tons of carbon dioxide each year, and connecting San Francisco to the rest of California via the future California High Speed Rail. Extending Caltrain into the central business district will save commuters almost an hour a day in travel time, particularly those travelling to and from the Peninsula, approximately 33,000 of whom will use the Transit Center each weekday. The DTX is also designed to accommodate high speed rail and rail connections to the East Bay, making the new Transit Center the Northern California terminus for high speed rail. By connecting all major cities in California with a state-of-the-art transportation system, high-speed trains will increase mobility while reducing air pollution and greenhouse gas emissions.

This improved connectivity and design are particularly important because use of public transit is expected to increase dramatically over the next twenty years. By 2030, AC Transit ridership will increase by 140 percent without the new Transit Center, and by even more in response to the improved facility. During the same time period, Caltrain ridership is projected to increase by over 90 percent if its terminal remains at 4th and King Streets, and by almost 150 percent once the DTX brings riders to the downtown Transit Center. The outdated Transbay Terminal could not serve existing ridership adequately and clearly lacked capacity for such increases.

By improving the efficiency and connectivity of public transit, the Project also will reduce use of automobiles and resulting vehicle miles travelled. This, in turn, will save commuters both traffic delays and the cost of operating and maintaining their vehicles. It also will reduce accidents and emissions of greenhouse gases and other pollutants. Economists have estimated that these changes represent hundreds of millions of dollars of direct benefits to travelers, including both transit riders who enjoy more efficient service and drivers who enjoy less crowded roads. Overall, the Project offers enormous benefits to the local and regional economies.

The Project also will fulfill the mandates of various local and state laws. These include San Francisco Proposition H, passed in November 1999, which directs the City to extend Caltrain

from the current station to the Transit Center, and San Francisco Proposition K, passed in November 2003, which directs the City to expend transportation sales tax funds in part on the DTX. The Project also complies with California Public Resources Code Section 5027.1(a) and California Streets and Highways Code Sections 2704.04(b) and 30914(c), all of which endorse reconstruction of the new Transit Center on the site of the existing Transbay Terminal and the new Transit Center's accommodation of a Caltrain extension and high speed passenger rail line. Copies of the referenced legislation are on file with the Clerk of the Board in File Nos. 101423 and 101424.

In Motion No. 16773, the City's Planning Commission adopted findings certifying the Project's Final EIS/EIR and recognized that the Project is necessary and beneficial to the public for improvement of regional transit services and replacement of the existing, seismically inadequate Terminal. In Motion No. 04-067, the Board of Supervisors adopted the Planning Commission's findings. In Resolution No. 612-04, the Board of Supervisors adopted environmental findings in relation to the Project. In Ordinance No. 124-05, the Board of Supervisors adopted additional environmental findings as part of its adoption of the Transbay Redevelopment Plan. On November 20, 2010, the Planning Department issued a determination that acquisition of the Property for the Project is consistent with the General Plan and Eight Priority Policies. Copies of the referenced legislation and letter are on file with the Clerk of the Board in File Nos. 101423 and 101424.

The inadequacy of the old Transbay Terminal and the substantial benefits offered by the Project make clear that the public interest and necessity require the Project.

Finding #2: The project is planned to maximize public good and minimize private injury.

The Project has undergone years of intense planning. It is designed to promote mass transit ridership, optimize connectivity with other transit projects such as California High Speed Rail, enhance redevelopment opportunities, and generate thousands of jobs in San Francisco and statewide. To foster ridership and connectivity, the TJPA has coordinated its planning and design efforts with public transportation providers such as San Francisco Muni, Bay Area Regional Transit (BART), AC Transit, Caltrain, Amtrak, California High Speed Rail, Golden Gate Transit, SamTrans, Greyhound, WestCAT Lynx, and paratransit. The TJPA also has cooperated in the planning efforts of the City Planning Department and the San Francisco Redevelopment Agency to facilitate redevelopment of the Transbay Neighborhood and to ensure that the Project results in transit-oriented development.

To build a new state-of-the-art Transit Center that can accommodate the needs of these diverse transit providers under a single roof, the TJPA must acquire several private properties. To minimize displacement of businesses and residents, the TJPA has scrutinized Project alternatives and selected the Project design and alignment that achieves the goals of safety, efficiency, and convenience, while minimizing cost and the need to acquire right of way. The Final EIS/EIR and its addenda describe alternatives that the TJPA considered and rejected as inferior to the approved plan and design.

As set forth in Board of Supervisors Resolution No. 612-04, which authorized the acquisition of property located at 80 Natoma Street by eminent domain, the Project is also planned to minimize



private injury through mitigation measures that protect affected property owners and residents. A copy of the resolution is on file with the Clerk of the Board in File Nos. 101423 and 101424, and File No. 41079. The Final EIS/EIR and its addenda describe these measures, which include specific methods used to calculate fair market value and the provisions of relocation assistance to property owners and tenants. As one such measure, the TJPA has adopted a comprehensive Relocation Assistance Program that provides displaced persons the full assistance available under federal and state law, including the Uniform Relocation Assistance and Real Property Acquisition Policies Act. Copies of materials related to the TJPA's Relocation Assistance Program are on file with the Clerk of the Board in File Nos. 101423 and 101424.

As demonstrated by each of these measures, the Project is planned to maximize public good and to minimize private injury.

Finding #3: The property is necessary for the project.

The Property is one condominium unit in a four story building located on Natoma Street, between First and Second Streets. The building contains more than 19,160 square feet of gross floor area. It has no historic significance. The Property is a 1,220 square foot live/work condominium unit on the second floor. The Property is not owner-occupied. The Final EIS/EIR identifies the Property as right of way that the TJPA will need to acquire for construction of the Project. The condominium owners have not disputed the TJPA's need to acquire the condos in the building for the Project.

The TJPA requires the Property for construction of the train box portion of the Transit Center and the DTX tunnel. The DTX tunnel alignment will come into the Transit Center from Second Street, expanding to six tracks as it enters the lower levels of the new Transit Center. The interface between the DTX tunnel and the rail levels to be constructed within the Transit Center will be beneath the 85 Natoma condominium building. Construction of the train box requires demolition of the building. Maps depicting the relationship of the Property to the Program, and to the train box and tunnel in particular, are on file with the Clerk of the Board in File Nos. 101423 and 101424.

Although the TJPA initially planned to acquire the 85 Natoma building, including the Property, in Phase 2 of the Transbay Program, refinement of plans for construction of the rail levels of the Transit Center in Phase 1 now requires the TJPA to acquire all of the properties in the 85 Natoma building as part of Phase 1. In particular, the TJPA needs possession of the Property in early 2011 to proceed with scheduled construction of the Project.

The TJPA has engaged a contractor to demolish existing Transbay facilities in preparation for construction of the new Transit Center and train box; significant demolition work is ongoing. All of the demolition work is expected to be complete in May 2011. The TJPA plans to demolish the building on 85 Natoma as soon as it receives possession of the Property, either by amending the current demolition contract, or issuing a new demolition contract. To timely enter into a contract for demolition of the existing 85 Natoma building, the TJPA must have possession of the Property by April 2011.

The TJPA expects to award a contract for buttress, shoring, and excavation ("BS&E") related to the train box in December 2010. The TJPA plans to add the Property to the BS&E contract as soon as the TJPA receives possession of the Property. The TJPA plans to begin construction of the shoring wall prior to excavation of the train box in May 2011.

In light of these requirements and the location of the Property, the Property is immediately necessary for construction and completion of the Project.

Finding #4: The public entity has made a sufficient offer of purchase.

On August 2, 2010, the City and the TJPA jointly offered to purchase 85 Natoma #7 for \$765,000. The joint offer fully complies with Government Code § 7267.2: it (1) establishes the amount that the agencies believe to be just compensation for the Property, which is not less than the approved appraisals of its fair market value; (2) extends an offer to the owner of record to acquire the Property for the full amount so established; (3) provides an informational pamphlet detailing the process of eminent domain and the owner's rights under the Eminent Domain Law; and (4) provides a sufficiently detailed written statement of, and summary of the basis for, the amounts established as just compensation.

The property owner has not accepted the offer. (The TJPA notes that the just compensation for the purchase of the Property is not at issue in the hearing on the Resolution of Necessity. Rather, the necessity to acquire property for the Project is the sole issue presented by the Resolution.)

Nonetheless, the joint offer to purchase the Property for its full, assessed, fair market value is sufficient for the City to proceed with an action in eminent domain.

### **Recommendation**

On October 14, 2010 the TJPA Board of Directors adopted Resolution No. 10-045, which included the findings that (1) the public interest and necessity require the Transbay Transit Center Program, for which the property located at 85 Natoma Street #7 is to be taken, (2) the Project is planned to maximize public good and minimize private injury, (3) the Property is necessary for the Project, and (4) the City and the TJPA have made an offer of purchase for the fair market value of the Property as determined by an appraisal. Resolution No. 10-045 urges the San Francisco Board of Supervisors to adopt a Resolution of Necessity as required to condemn the Property on behalf of the TJPA for the Project.

Thank you for your long-standing and continued support of the Transbay Transit Center Program.

Sincerely,

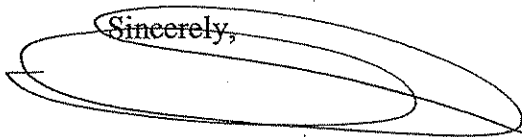

Maria Ayerdi-Kaplan  
Executive Director

Enclosure: Materials submitted to Board File Nos. 101423 and 101424

Read Only Block Lot Roll 2010 RollCde S Secured  
 Vol 25 APN 3721 115 Year 2010 EvtDate 11/01/2005 Seq 001 VSC ENR 50  
 Location 85 NATOMA ST #7 Typ REG O REG ROLL Date 6/30/2010  
 Bill Num Res# A0176

Owner HEYDAYIAN/NOURI FAMILY TR 2005 Not.Date Next  
 Care Of

Address 300 BARBARA WY TransCde SD Sale - Direct Enrollm  
 CityStZip HILLSBOROUGH CA 94010 Date 5/11/2005 2005H951149  
 Exl Date 11/01/2005

Status Cde \* Taxable NewConst  
 Use Code SRES Single Family Residential NC Date Apl#

Class Code LZ Live/Work Condominium  
 Nbrhd Code 09-B Financial District South TempCode  
 CPI Factor 2370% TRA 1-016 TempDate

Tax Rate 1.1640 Acct # Appr Id 222 4/28/2006

Last Sale SD 5/11/2005 770,000  
 Base Years 2006 506 Int 480 Penalty 0

Land 415,745 Improvement 415,745 Total L&I 831,490  
 Temp Land 0 Temp Impr 0 Total Temp 0

Pers Prop 0 Fixtures 0 Exemptions 0  
 Remarks 0 Taxable 831,490

F1=Hlp F2=Mnu F3=Ext/Sav F4=Vw F6=Prpgt F9=Chrs F12=Cncl F22=CanAsmt F24=Dup



Sent via US Mail on November 19, 2010:

Fereshteh Noory  
300 Barbara Way  
Hillsborough, CA 94010

Nader Heydayian and Hamideh Nouri,  
trustees of the 2005 Heydayian/Nouri Family Trust  
300 Barbara Way  
Hillsborough, CA 94010

## NOTICE OF PUBLIC HEARING

### BOARD OF SUPERVISORS OF THE CITY AND COUNTY OF SAN FRANCISCO

NOTICE IS HEREBY GIVEN THAT, in accordance with Section 1245.235 of the Code of Civil Procedure, the Board of Supervisors of the City and County of San Francisco, as a Committee of the Whole, will hold a public hearing to consider the following proposal and said public hearing will be held as follows, at which time all interested parties may attend and be heard:

**Date:** Tuesday, December 7, 2010

**Time:** 3:00 p.m.

**Location:** Legislative Chamber, Room 250 located at City Hall, 1 Dr. Carlton B. Goodlett, Place, San Francisco, CA

**Subject:** Public Hearing on Adopting Resolution to Acquire Real Property by Eminent Domain: authorize acquisition of real property commonly known as 85 Natoma Street #7, San Francisco, California (Assessor's Parcel No. Block 3721, Lot 115) by eminent domain for the public purpose of constructing the Transbay Transit Center Program.

Said public hearing will be held to make findings of whether the public interest and necessity require the City and County of San Francisco to acquire, by eminent domain, the following real property on behalf of the Transbay Joint Powers Authority (TJPA): fee ownership of the real property commonly known as 85 Natoma Street #7, San Francisco, California (Assessor's Parcel No. Block 3721, Lot 115) (Property), by eminent domain, for the public purpose of constructing the Transbay Transit Center Program (Project); adopting environmental findings under the California Environmental Quality Act (CEQA), CEQA Guidelines, and Administrative Code Chapter 31; and adopting findings of consistency with the General Plan and City Planning Code Section 101.1. A description of the Property is set forth in **Schedule 1**, available in the official file for review in the Office of the Clerk of the Board.

The purpose of said hearing is to hear all persons interested in the matter. You have a right to appear and be heard on the matters referred to in California Code of Civil Procedure Section 1240.030, including, but not limited to, whether: (1) the public interest and necessity require the Project; (2) the Project is planned or located in the manner that will be most compatible with the greatest public good and the least private injury; (3) the Property sought to be acquired is necessary for the Project; and (4) the City and the TJPA have made the offer required by California Government Code §7267.2 to the owner(s) of record of the Property.

Owners of the property who have been notified of such public hearing and who, within fifteen (15) days after the mailing of such notice, have filed a written request to do so, may appear and be heard at the public hearing. The Board, at its discretion, need not give an opportunity to any other person to appear and be heard.

The procedure of the Board requires that the finding of public interest and necessity be made by a two-thirds vote of all its members.

At the close of the public hearing, a vote will be made on a resolution entitled **“Resolution authorizing the acquisition of real property commonly known as 85 Natoma Street #7, San Francisco, California (Assessor’s Parcel No. Block 3721, Lot 115) by eminent domain for the public purpose of constructing the Transbay Transit Center Program; adopting environmental findings under the California Environmental Quality Act (CEQA), CEQA Guidelines, and Administrative Code Chapter 31; and adopting findings of consistency with the General Plan and City Planning Code Section 101.1.”**

In accordance with Section 67.7-1 of the San Francisco Administrative Code, persons who are unable to attend the hearing on these matters may submit written comments prior to the time the hearing begins. These comments will be made part of the official public record in these matters and shall be brought to the attention of the Board of Supervisors. Written comments should be addressed to Angela Calvillo, Clerk of the Board, Room 244, City Hall, 1 Dr. Carlton B. Goodlett Place, San Francisco, CA, 94012.

Information relating to this matter is available in the Office of the Clerk of the Board and agenda information relating to this matter will be available for public review on Thursday December 2, 2010.

## SCHEDULE 1

**Legal description for the fee simple interest in real property commonly known as 85 Natoma Street #7, San Francisco, California (Assessor's Parcel No. Block 3721, Lot 115)**

THE LAND REFERRED TO HEREIN BELOW IS SITUATED IN THE CITY OF SAN FRANCISCO, COUNTY OF SAN FRANCISCO, STATE OF CALIFORNIA, AND IS DESCRIBED AS FOLLOWS:

**Parcel I :**

Condominium Unit No. 7, Lot No. 115, as shown upon the Condominium Map and Diagrammatic Floor Plan Entitled, "Map of 85 Natoma Street, a Live/Work Condominium Project, Being a Subdivision of Lot 90 as shown on that certain Parcel Map filed June 24, 1998, in Book 43 of Parcel Maps, at Page 181, being a portion of Assessor's Block 3721, San Francisco, California", which Map was filed for record in the Office of the Recorder of the City and County of San Francisco, State of California, on December 18th, 2000, in Book 66 of Maps, at Pages 18 to 22, inclusive, (referred to herein as "the Map") and as further defined in the Declaration of Covenants, Conditions and Restrictions recorded on April 9th, 2001, in Book H862, Page 70 of Official Records of the City and County of San Francisco, State of California (referred to herein as "the Declaration").

Excepting therefrom any portion of the Common Area lying within said Unit.

Excepting therefrom:

- (A) Easements through said Unit, appurtenant to the Common Area and all other Units, for support and repair of the Common Area and all other Units.
- (B) Easements, appurtenant to the Common Area, for encroachment upon the air space of the Unit by those portions of the Common Area located within the Unit.

**Parcel II:**

An undivided 7.30% interest in and to the Common Area, as shown and defined on the Map, excepting therefrom the following:

- (A) Exclusive easements, other than Parcel III, as designated on the Map and reserved to Units for use as designated in the Declaration; and
- (B) Non-exclusive easements, appurtenant to all Units, for ingress and egress, support, repair and maintenance.

**Parcel III:**

- (A) The exclusive easement to use Deck Area designated D-7, on the Map;
- (B) The exclusive easement to use Parking Area designated P--, on the Map.

**Parcel IV:**



A non-exclusive easement, appurtenant to Parcel I, above, for support, repair and maintenance, and for ingress and egress through the Common Area.

Parcel V:

Encroachment easements, appurtenant to the Unit, in accordance with the provisions of the Declaration.

APN: Lot 115, Block 3721 (85 Natoma #7)



Sent via US Mail on November 19, 2010:

Sodi Kermani  
85 Natoma Street, #7  
San Francisco, CA 94105

## NOTICE OF PUBLIC HEARING

### BOARD OF SUPERVISORS OF THE CITY AND COUNTY OF SAN FRANCISCO

NOTICE IS HEREBY GIVEN THAT, in accordance with Section 1245.235 of the Code of Civil Procedure, the Board of Supervisors of the City and County of San Francisco, as a Committee of the Whole, will hold a public hearing to consider the following proposal and said public hearing will be held as follows, at which time all interested parties may attend and be heard:

**Date:** Tuesday, December 7, 2010

**Time:** 3:00 p.m.

**Location:** Legislative Chamber, Room 250 located at City Hall, 1 Dr. Carlton B. Goodlett, Place, San Francisco, CA

**Subject:** Public Hearing on Adopting Resolution to Acquire Real Property by Eminent Domain: authorize acquisition of real property commonly known as 85 Natoma Street #7, San Francisco, California (Assessor's Parcel No. Block 3721, Lot 115) by eminent domain for the public purpose of constructing the Transbay Transit Center Program.

Said public hearing will be held to make findings of whether the public interest and necessity require the City and County of San Francisco to acquire, by eminent domain, the following real property on behalf of the Transbay Joint Powers Authority (TJPA): fee ownership of the real property commonly known as 85 Natoma Street #7, San Francisco, California (Assessor's Parcel No. Block 3721, Lot 115) (Property), by eminent domain, for the public purpose of constructing the Transbay Transit Center Program (Project); adopting environmental findings under the California Environmental Quality Act (CEQA), CEQA Guidelines, and Administrative Code Chapter 31; and adopting findings of consistency with the General Plan and City Planning Code Section 101.1. A description of the Property is set forth in **Schedule 1**, available in the official file for review in the Office of the Clerk of the Board.

The purpose of said hearing is to hear all persons interested in the matter. You have a right to appear and be heard on the matters referred to in California Code of Civil Procedure Section 1240.030, including, but not limited to, whether: (1) the public interest and necessity require the Project; (2) the Project is planned or located in the manner that will be most compatible with the greatest public good and the least private injury; (3) the Property sought to be acquired is necessary for the Project; and (4) the City and the TJPA have made the offer required by California Government Code §7267.2 to the owner(s) of record of the Property.

Owners of the property who have been notified of such public hearing and who, within fifteen (15) days after the mailing of such notice, have filed a written request to do so, may appear and be heard at the public hearing. The Board, at its discretion, need not give an opportunity to any other person to appear and be heard.

The procedure of the Board requires that the finding of public interest and necessity be made by a two-thirds vote of all its members.

At the close of the public hearing, a vote will be made on a resolution entitled **“Resolution authorizing the acquisition of real property commonly known as 85 Natoma Street #7, San Francisco, California (Assessor’s Parcel No. Block 3721, Lot 115) by eminent domain for the public purpose of constructing the Transbay Transit Center Program; adopting environmental findings under the California Environmental Quality Act (CEQA), CEQA Guidelines, and Administrative Code Chapter 31; and adopting findings of consistency with the General Plan and City Planning Code Section 101.1.”**

In accordance with Section 67.7-1 of the San Francisco Administrative Code, persons who are unable to attend the hearing on these matters may submit written comments prior to the time the hearing begins. These comments will be made part of the official public record in these matters and shall be brought to the attention of the Board of Supervisors. Written comments should be addressed to Angela Calvillo, Clerk of the Board, Room 244, City Hall, 1 Dr. Carlton B. Goodlett Place, San Francisco, CA, 94012.

Information relating to this matter is available in the Office of the Clerk of the Board and agenda information relating to this matter will be available for public review on Thursday December 2, 2010.

## SCHEDULE 1

**Legal description for the fee simple interest in real property commonly known as  
85 Natoma Street #7, San Francisco, California (Assessor's Parcel No. Block 3721, Lot 115)**

THE LAND REFERRED TO HEREIN BELOW IS SITUATED IN THE CITY OF SAN FRANCISCO, COUNTY OF SAN FRANCISCO, STATE OF CALIFORNIA, AND IS DESCRIBED AS FOLLOWS:

**Parcel I :**

Condominium Unit No. 7, Lot No. 115, as shown upon the Condominium Map and Diagrammatic Floor Plan Entitled, "Map of 85 Natoma Street, a Live/Work Condominium Project, Being a Subdivision of Lot 90 as shown on that certain Parcel Map filed June 24, 1998, in Book 43 of Parcel Maps, at Page 181, being a portion of Assessor's Block 3721, San Francisco, California", which Map was filed for record in the Office of the Recorder of the City and County of San Francisco, State of California, on December 18th, 2000, in Book 66 of Maps, at Pages 18 to 22, inclusive, (referred to herein as "the Map") and as further defined in the Declaration of Covenants, Conditions and Restrictions recorded on April 9th, 2001, in Book H862, Page 70 of Official Records of the City and County of San Francisco, State of California (referred to herein as "the Declaration").

Excepting therefrom any portion of the Common Area lying within said Unit.

Excepting therefrom:

- (A) Easements through said Unit, appurtenant to the Common Area and all other Units, for support and repair of the Common Area and all other Units.
- (B) Easements, appurtenant to the Common Area, for encroachment upon the air space of the Unit by those portions of the Common Area located within the Unit.

**Parcel II:**

An undivided 7.30% interest in and to the Common Area, as shown and defined on the Map, excepting therefrom the following:

- (A) Exclusive easements, other than Parcel III, as designated on the Map and reserved to Units for use as designated in the Declaration; and
- (B) Non-exclusive easements, appurtenant to all Units, for ingress and egress, support, repair and maintenance.

**Parcel III:**

- (A) The exclusive easement to use Deck Area designated D-7, on the Map;
- (B) The exclusive easement to use Parking Area designated P--, on the Map.

**Parcel IV:**

A non-exclusive easement, appurtenant to Parcel I, above, for support, repair and maintenance, and for ingress and egress through the Common Area.

Parcel V:

Encroachment easements, appurtenant to the Unit, in accordance with the provisions of the Declaration.

APN: Lot 115, Block 3721 (85 Natoma #7)







*Amy L. Brown*  
*Director of Real Estate*



August 2, 2010

**Via Certified Mail**

Fereshteh Noory, and  
Nader Heydayian and Hamideh Nouri,  
trustees of the 2005 Heydayian/Nouri Family Trust  
300 Barbara Way  
Hillsborough, CA 94010

Re: 85 Natoma Street #7 (Block 3721, Lot 115): Offer to Purchase

Dear Mr. Noory and Trustees:

This letter constitutes a joint offer by the City and County of San Francisco ("City") and the Transbay Joint Powers Authority (TJPA) to purchase 85 Natoma Street #7 (Block 3721, Lot 115) (the "Property") from you for Seven Hundred Sixty-Five Thousand Dollars (\$765,000) for the unencumbered fee simple interest in the Property.

The amount of the offer is the fair market value of the Property, as reflected in the attached Appraisal. The City's and the TJPA's joint offer is the full amount of the Appraisal. Also attached is a proposed Agreement for Purchase and Sale of Real Estate, containing the terms of the proposed purchase of the Property.

The TJPA must seek an additional source of funds for the acquisition of the Property from its funding partner, the San Mateo County Transportation Authority (SMCTA). Thus, the offer is contingent on the TJPA receiving funding from SMCTA.

As the owner of property acquired by a public agency, you may be entitled to relocation assistance. The attached Relocation Assistance Brochure should answer most questions concerning relocation assistance.

We also attach an information pamphlet detailing the process of eminent domain and your rights under the Eminent Domain Law.

Under Code of Civil Procedure Section 1263.025, should the property owner elect to obtain an independent appraisal, the TJPA will pay for the actual reasonable costs of the appraisal up to \$5,000, subject to the following conditions:

I:\Managers\Admin JU\85 Natoma #7.doc

Office of the Director of Real Estate • 25 Van Ness Avenue, Suite 400 • San Francisco, CA 94102  
(415) 554-9850 • FAX: (415) 552-9216

(a) The property owner, not the City or the TJPA, must order the appraisal. Should the property owner enter a contract with the selected appraiser, the City and the TJPA will not be parties to the contract.

(b) The selected appraiser must be a Certified General Appraiser with experience in appraising property in eminent domain actions, and licensed by the California Office of Real Estate Appraisers (OREA).

(c) Appraisal cost reimbursement requests must be made in writing and submitted to the TJPA. The property owner must provide a copy of the invoice for all work completed by the appraiser.

We look forward to working with you to arrive at a mutually satisfactory agreement. Please contact the TJPA's legal counsel, Deborah (Keeth) Miller at 415-552-7272, at your earliest convenience to discuss this offer.

Very truly yours,

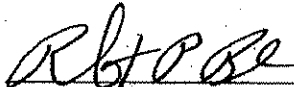

TRANSBAY JOINT POWERS AUTHORITY



Robert Beck, PE, Senior Program Manager

Date: 8/2/10

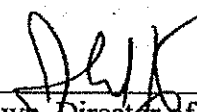
CITY AND COUNTY OF SAN FRANCISCO,  
DEPARTMENT OF REAL ESTATE

Amy L. Brown, Director of Real Estate  
Real Estate Division, General Services Agency

Date: 8/2/10

Enclosures

- (1) Appraisal
- (1) Relocation Assistance Brochure
- (1) Eminent Domain Brochure
- (1) Agreement for Purchase and Sale of Real Estate

cc (w/o encls): Maria Ayerdi-Kaplan  
Kristen Jensen  
Deborah Keeth

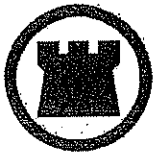

CHICAGO TITLE COMPANY

PRELIMINARY REPORT

*In response to the application for a policy of title insurance referenced herein, **Chicago Title Company** hereby reports that it is prepared to issue, or cause to be issued, as of the date hereof, a Policy or Policies of Title Insurance describing the land and the estate or interest therein hereinafter set forth, insuring against loss which may be sustained by reason of any defect, lien or encumbrance not shown or referred to as an Exception herein or not excluded from coverage pursuant to the printed Schedules, Conditions and Stipulations of said Policy forms.*

*The printed Exceptions and Exclusions from the coverage and Limitations on Covered Risks of said Policy or Policies are set forth in Attachment One. Limitations on Covered Risks applicable to the CLTA and ALTA Homeowner's Policies of Title Insurance which establish a Deductible Amount and a Maximum Dollar Limit of Liability for certain coverages are also set forth in Attachment One. Copies of the Policy forms should be read. They are available from the office which issued this report.*

*This report (and any supplements or amendments hereto) is issued solely for the purpose of facilitating the issuance of a policy of title insurance and no liability is assumed hereby. If it is desired that liability be assumed prior to the issuance of a policy of title insurance, a Binder or Commitment should be requested.*

*The Policy(s) of title insurance to be issued hereunder will be policy(s) of Chicago Title Insurance Company, a Nebraska corporation.*

***Please read the exceptions shown or referred to herein and the exceptions and exclusions set forth in Attachment One of this report carefully. The exceptions and exclusions are meant to provide you with notice of matters which are not covered under the terms of the title insurance policy and should be carefully considered.***

***It is important to note that this preliminary report is not a written representation as to the condition of title and may not list all liens, defects and encumbrances affecting title to the land.***



Chicago Title Company

BY

*[Signature]* President

ATTEST

*[Signature]* Secretary



# Chicago Title Company

**ISSUING OFFICE:** 2150 John Glenn Drive, Suite 300 • Concord, CA 94520  
925 288-8000 • FAX 925 521-9562

## PRELIMINARY REPORT

**Amended**

Title Officer: Meg Heppell

Title No.: 05-**36901757**-D-MH

Locate No.: CACTI7738-7738-2369-0036901757

TO: Chicago Title Company-San Francisco  
455 Market Street, Suite 2100  
San Francisco, CA 94105

ATTN: Sue Trowbridge  
YOUR REFERENCE: 160251224/Transbay

SHORT TERM RATE: Yes

**PROPERTY ADDRESS:** 85 Natoma Street #7, San Francisco, California

**EFFECTIVE DATE:** August 20, 2010, 05:00 P.M.

The form of Policy or Policies of title insurance contemplated by this report is:

1. THE ESTATE OR INTEREST IN THE LAND HEREINAFTER DESCRIBED OR REFERRED TO COVERED BY THIS REPORT IS:  
  
A CONDOMINIUM, as defined in Sections 783 & 1351(f) of the California Civil Code, in fee
2. TITLE TO SAID ESTATE OR INTEREST AT THE DATE HEREOF IS VESTED IN:  
  
**Fereshteh Noory, an unmarried woman, and Nader Heydayian and Hamideh Nouri,  
Trustees of the 2005 Heydayian/Nouri Family Trust**
3. THE LAND REFERRED TO IN THIS REPORT IS DESCRIBED AS FOLLOWS:  
  
SEE EXHIBIT "A" ATTACHED HERETO AND MADE A PART HEREOF

KH\KH 12/01/2005

**LEGAL DESCRIPTION**

**EXHIBIT "A"**

THE LAND REFERRED TO HEREIN BELOW IS SITUATED IN THE CITY OF SAN FRANCISCO, COUNTY OF SAN FRANCISCO, STATE OF CALIFORNIA, AND IS DESCRIBED AS FOLLOWS:

**Parcel I:**

Condominium Unit No. 7, Lot No. 115, as shown upon the Condominium Map and Diagrammatic Floor Plan Entitled, "Map of 85 Natoma Street, a Live/Work Condominium Project, Being a Subdivision of Lot 90 as shown on that certain Parcel Map filed June 24, 1998, in Book 43 of Parcel Maps, at Page 181, being a portion of Assessor's Block 3721, San Francisco, California", which Map was filed for record in the Office of the Recorder of the City and County of San Francisco, State of California, on December 18th, 2000, in Book 66 of Maps, at Pages 18 to 22, inclusive, (referred to herein as "the Map") and as further defined in the Declaration of Covenants, Conditions and Restrictions recorded on April 9th, 2001, in Book H862, Page 70 of Official Records of the City and County of San Francisco, State of California (referred to herein as "the Declaration").

Excepting therefrom any portion of the Common Area lying within said Unit.

Excepting therefrom:

(A) Easements through said Unit, appurtenant to the Common Area and all other Units, for support and repair of the Common Area and all other Units.

(B) Easements, appurtenant to the Common Area, for encroachment upon the air space of the Unit by those portions of the Common Area located within the Unit.

**Parcel II:**

An undivided 7.30% interest in and to the Common Area, as shown and defined on the Map, excepting therefrom the following:

(A) Exclusive easements, other than Parcel III, as designated on the Map and reserved to Units for use as designated in the Declaration; and

(B) Non-exclusive easements, appurtenant to all Units, for ingress and egress, support, repair and maintenance.

**Parcel III:**

(A) The exclusive easement to use Deck Area designated D-7, on the Map;

(B) The exclusive easement to use Parking Area designated P-\_\_\_, on the Map.

**Parcel IV:**

A non-exclusive easement, appurtenant to Parcel I, above, for support, repair and maintenance, and for ingress and egress through the Common Area.

**Parcel V:**

Encroachment easements, appurtenant to the Unit, in accordance with the provisions of the Declaration.

APN: Lot 115, Block 3721

**AT THE DATE HEREOF, ITEMS TO BE CONSIDERED AND EXCEPTIONS TO COVERAGE IN ADDITION TO THE PRINTED EXCEPTIONS AND EXCLUSIONS IN SAID POLICY FORM WOULD BE AS FOLLOWS:**

1. **Property taxes**, which are a lien not yet due and payable, including any assessments collected with taxes to be levied for the fiscal year 2010-2011.
2. **The lien of supplemental taxes**, if any, assessed pursuant to the provisions of Chapter 3.5 (Commencing with Section 75) of the Revenue and Taxation code of the State of California.
3. **The herein described property** lies within the boundaries of a Mello-Roos Community Facilities District ("CFD"), as follows:

CFD No: 90-1  
For: School Facility Repair and Maintenance  
Disclosed by: Notice of Special Tax Lien recorded July 5, 1990 in Book F160, Page 1044 and by Supplemental Notice of Special Tax Lien recorded July 11, 1990, in Book F165, Page 1 et. seq., Official Records of the City and County of San Francisco

This property, along with all other parcels in the CFD, is liable for an annual special tax. This special tax is included with and payable with the general property taxes of the City and County of San Francisco. The tax may not be prepaid.

Further information may be obtained by contacting:

San Francisco Unified School District  
Office of the Superintendent for Business  
135 Van Ness Ave.  
San Francisco, CA 94102  
Phone (415) 241-6024

4. **Notice of Special Restrictions** under the City Planning Code of the City and County of San Francisco upon the terms and conditions contained therein

Recorded: October 8, 1998, Instrument No. 98-G447785-00, Reel H237, Image 624, of Official Records

Reference is made to said document for full particulars.

5. **Matters** contained in that certain document entitled "Property Line Window Agreement" dated (not shown), executed by Martin Properties, LLC recorded October 8, 1998, Instrument No. 98-G447787-00, Reel H237, Image 626, of Official Records, which document, among other things, contains or provides for: The proposed openings along the northeast property line will be protected or closed with approved windows or wall construction in the event that the adjoining property is improved in such a manner that the openings no longer comply with Sec. 504 (d) of the San Francisco Building Code..

Reference is hereby made to said document for full particulars.

6. **Easement(s)** for the purpose(s) shown below and rights incidental thereto as granted in a document.

Granted to: 560 Howard Street Owners Association, a California non-profit owners association corporation

Purpose: (a) A non-exclusive, perpetual easement for owner or tenant ingress, egress and access between the public street known as Natoma Street and the Howard property; and (b) an exclusive, perpetual easement for parking, both limited to a height of seven feet (7;) measured from the grade level of Natoma Street

Recorded: November 8, 2000, Instrument No. 2000-G860199-00, Reel H758, Image 426, of Official Records

Affects: Portions of said land described herein

No representation is made as to the present ownership of said easement.

7. An encroachment of the improvements situated on said land into or onto Natoma Street, as disclosed by the Condominium Map.

8. Recitals as shown on that certain map filed December 18, 2000, in Book 66 of Condominium Maps, at Pages 18 to 22, inclusive.

Reference is made to said map for full particulars.

9. **The matters** set forth in the document shown below which, among other things, contains or provides for: certain easements; liens and the subordination thereof; provisions relating to partition; restrictions on severability of component parts; and covenants, conditions and restrictions, but omitting any covenant or restriction, if any, based on race, color, religion, sex, handicap, familial status or national origin as set forth in applicable state or federal laws, except to the extent that said covenant or restriction is permitted by applicable law.

Entitled: Declaration of Covenants, Conditions and Restrictions Establishing a Plan for Condominium Ownership of 85 Natoma Street

Recorded: April 9, 2001, Instrument No. 2001-G928081-00, Reel H862, Image 70, of Official Records

Said covenants, conditions and restrictions provide that a violation thereof shall not defeat the lien of any mortgage or deed of trust made in good faith and for value.

**Liens and charges** for upkeep and maintenance as set forth in the above mentioned declaration, payable to 85 Natoma Street Owners' Association, a California nonprofit mutual benefit corporation.

**10. A deed of trust** to secure an indebtedness in the amount shown below, and any other obligations secured thereby

Amount: \$616,000.00  
 Dated: May 4, 2005  
 Trustor: Fereshteh Noory, an unmarried woman  
 Trustee: Old Republic Title Company  
 Beneficiary: JPMorgan Chase Bank, N.A., a national banking association  
 Address: c/o JPMorgan Chase Custody Services  
 P.O. Box 8000, Monroe, LA 71211  
 Loan No.: 1765468025  
 Recorded: May 11, 2005, Instrument No. 2005-H951150-00, Reel I887, Image 136, of Official Records

**11. A deed of trust** to secure an indebtedness in the amount shown below, and any other obligations secured thereby

Amount: \$200,000.00  
 Dated: January 30, 2006  
 Trustor: Fereshteh Noory, an unmarried woman, and Nader Heydayian and Hamideh Nouri, Trustees of the 2005 Heydayian/Nouri Family Trust  
 Trustee: National City Bank  
 Beneficiary: National City Bank  
 Loan No.: none shown  
 Recorded: February 3, 2006, Instrument No. 2006-I122644, Book J70, Page 307, of Official Records

To avoid delays at the time of closing, if the above deed of trust is an Equity Line/Line of Credit, it will be necessary that all checks, passbooks, credit cards together with instructions to close the account be submitted prior to the close of escrow.

In order to expedite compliance with the above, please do the following:

- (a) Request that the account be frozen
- (b) Obtain a statement from the lender that no advances have been made after the issuance of the demand for payoff
- (c) Upon delivery of the payoff check obtain a full reconveyance
- (d) In that said deed of trust, under a design line agreement, may secure more than one note, make inquiry when requesting the demand as to the existence of more than one note.

**12. The fact** that said land is included within a project area of the Redevelopment Agency shown below, and that proceedings for the redevelopment of said project have been instituted under the Redevelopment Law (such redevelopment to proceed only after the adoption of the redevelopment plan) as disclosed by a document.

Redevelopment Agency: Transbay Redevelopment Project Area  
 Recorded: August 4, 2006, Instrument No. 2006-I224836, Book J197, Page 575, of Official Records



13. **Covenants, conditions and restrictions** in the declaration of restrictions but omitting any covenants or restrictions, if any, including, but not limited to those based upon race, color, religion, sex, sexual orientation, familial status, marital status, disability, handicap, national origin, ancestry, or source of income, as set forth in applicable state or federal laws, except to the extent that said covenant or restriction is permitted by applicable law.

Recorded: August 4, 2006, Instrument No. 2006-I224839, Book J197, Page 578, of Official Records

14. **Matters** contained in that certain document entitled "Statement of Eminent Domain Limitations in the Transbay Redevelopment Project Area" dated December 12, 2007, executed by Redevelopment Agency recorded December 31, 2007, Instrument No. 2007-I512986, of Official Records.

Reference is hereby made to said document for full particulars.

15. **Matters** which may be disclosed by an inspection and/or by a correct ALTA/ACSM Land Title Survey of said land that is satisfactory to this Company, and/or by inquiry of the parties in possession thereof.

16. **Any rights of the parties in possession** of a portion of, or all of, said land, which rights are not disclosed by the public record.

This Company will require, for review, a full and complete copy of any unrecorded agreement, contract, license and/or lease, together with all supplements, assignments and amendments thereto, before issuing any policy of title insurance without excepting this item from coverage. The Company reserves the right to except additional items and/or make additional requirements after reviewing said documents.

17. **Any invalidity or defect** in the title of the vestees in the event that the trust referred to herein is invalid or fails to grant sufficient powers to the trustee(s) or in the event there is a lack of compliance with the terms and provisions of the trust instrument.

If title is to be insured in the trustee(s) of a trust, (or if their act is to be insured), this Company will require a **Trust Certification pursuant to California Probate Code Section 18100.5**. The Company reserves the right to except additional items and/or make additional requirements after reviewing said documents.

**END OF ITEMS**

**Note 1.** The name(s) of the buyer(s) furnished with this application for Title Insurance is/are:

Transbay Joint Powers Authority

If these names are incorrect, incomplete or misspelled, please notify the Company.

- Note 2.** Property taxes for the fiscal year shown below are PAID. For proration purposes the amounts are:  
 Tax Identification No.: Lot 115, Block 3721  
 Fiscal Year: 2009 - 2010  
 1st Installment: \$4,948.11  
 2nd Installment: \$4,948.11  
 Exemption: None  
 Land: \$416,733.00  
 Improvements: \$416,733.00  
 Personal Property: \$0.00
- Note 3.** The Company is not aware of any matters which would cause it to decline to attach the CLTA Endorsement Form 116.2 indicating that the land includes a condominium designated as Unit No. 7 and known as 85 Natoma Street, San Francisco, California to an Extended Coverage Policy.
- Note 4.** There are NO deeds affecting said land, recorded within twenty-four (24) months of the date of this report.
- Note 5.** Effective October 17, 1994 consider City of San Francisco transfer tax  
 \$100 to \$250,000 at \$2.50 per \$500 (\$5.00 per thousand)  
 \$250,000 to \$1,000,000 at \$3.40 per \$500 (\$6.80 per thousand)  
 \$1,000,000 or more \$3.75 per \$500 (\$7.50 per thousand)
- NOTE: These rates are for documents recorded on or after October 17, 1994, regardless of when the instrument was executed.
- Note 6.** Section 12413.1, California Insurance Code became effective January 1, 1990. This legislation deals with the disbursement of funds deposited with any title entity acting in an escrow or subescrow capacity. The law requires that all funds be deposited and collected by the title entity's escrow and/or subescrow account prior to disbursement of any funds. Some methods of funding may subject funds to a holding period which must expire before any funds may be disbursed. In order to avoid any such delays, all funding should be done through wire transfer, certified check or checks drawn on California financial institutions.
- Note 7.** The charge where an order is canceled after the issuance of the report of title, will be that amount which in the opinion of the Company is proper compensation for the services rendered or the purpose for which the report is used, but in no event shall said charge be less than the minimum amount required under Section 12404.1 of the Insurance Code of the State of California. If the report cannot be canceled "no fee" pursuant to the provisions of said Insurance Code, then the minimum cancellation fee shall be that permitted by law.
- Note 8.** California Revenue and Taxation Code Section 18662, effective January 1, 1994 and by amendment effective January 1, 2003, provides that the buyer in all sales of California Real Estate may be required to withhold 3 and 1/3% of the total sales price as California State Income Tax, subject to the various provisions of the law as therein contained.

END OF NOTES



SECOND FLOOR MEZZANINE  
NATOMA STREET

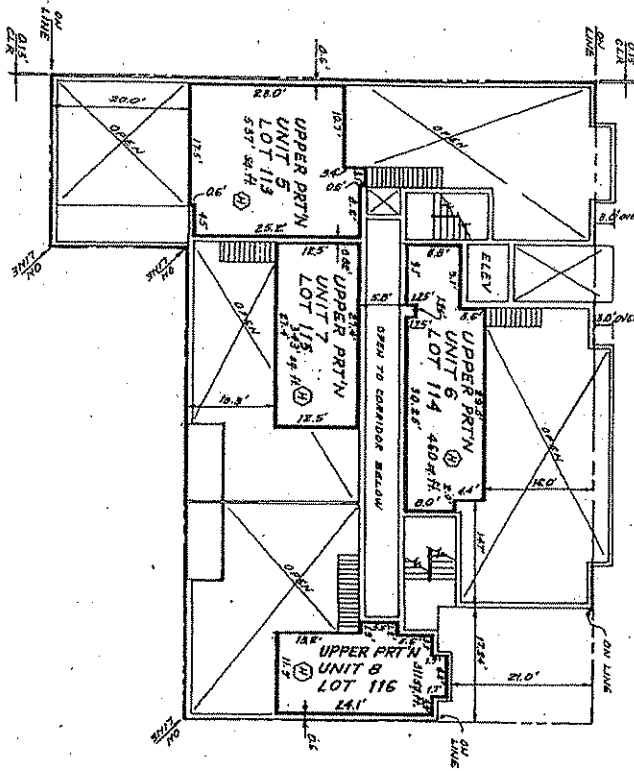

THIRD FLOOR

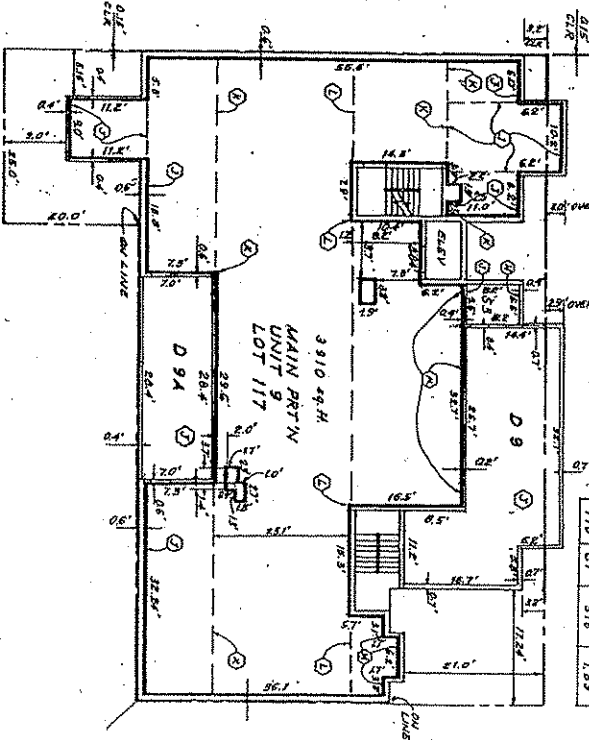

22

ELEVATION	
DESIG.	FLOOR
(H)	43.2
(V)	56.9
(W)	58.0
(X)	66.7
(Y)	58.0
(Z)	69.5
(AA)	58.0
(AB)	73.0
(AC)	58.0
(AD)	71.5
(AE)	58.0
(AF)	58.0

LOT NO.	UNIT NO.	AREA SQ. FT.	PERCENT INTEREST
108	1	2111	12.54
110	2	1889	10.11
111	3	1220	7.20
112	4	1217	7.23
113	5	2109	12.62
114	6	1698	10.16
115	7	1220	7.20
116	8	1217	7.23
117	9	3910	23.40
118	C1	316	1.89

8 S. NATEM ST. 1/2 S. OF  
A LIVE/OAK COMMUNITARY PROJECT  
BEING A SUBDIVISION OF LOT 32 AS SHOWN ON THAT CERTAIN PARCEL  
MAP FILED 7-14-1988 IN BOOK 41 OF PARCEL MAPS AT PAGE 181  
SANDY HARRISON, TRUSTEE  
SAN FRANCISCO, CALIFORNIA

SEP. 2000  
GL+A CIVIL ENGINEERS  
SHEET 5 OF 5 SHEETS  
SCALE: 1" = 10'

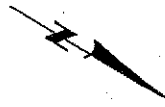

FIRST FLOOR MEZZANINE  
NATOMA STREET

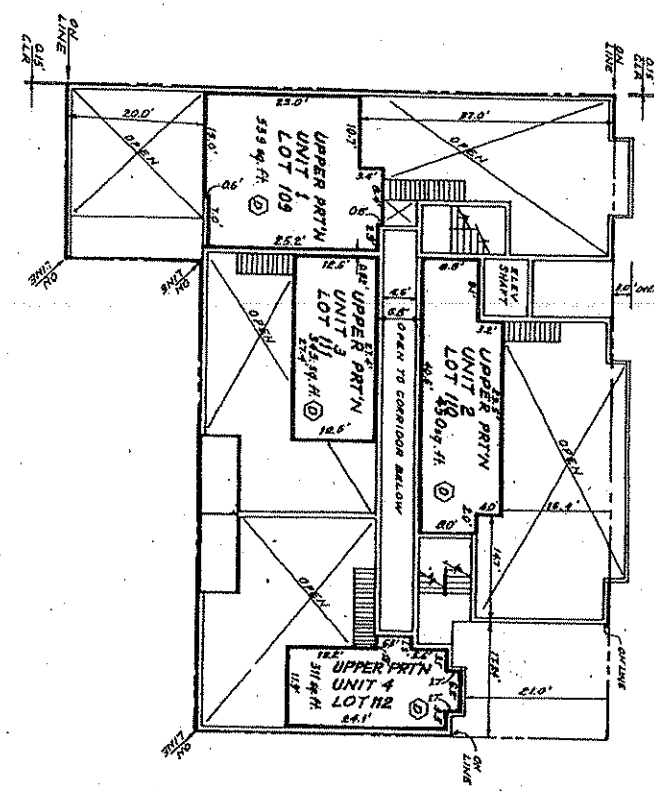

SECOND FLOOR

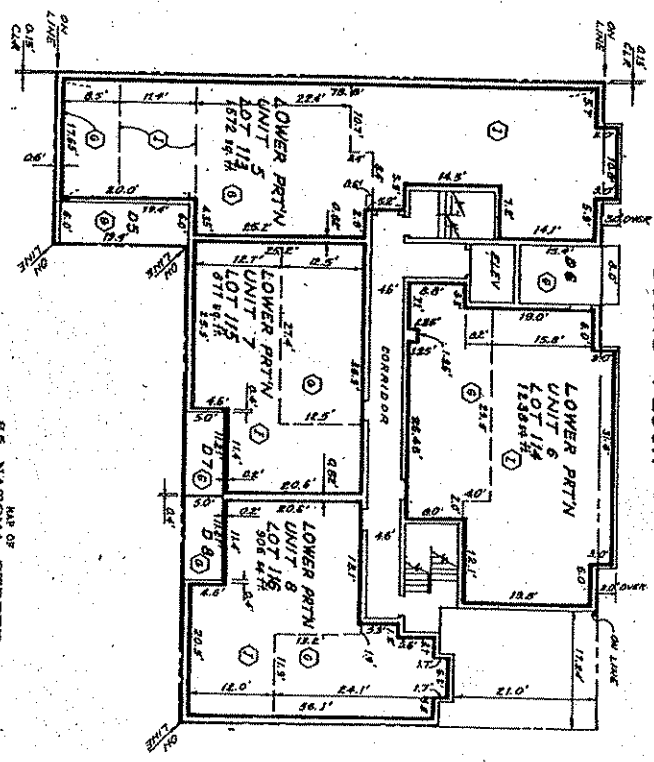

21

ELEVATION		
DESIG.	FLOOR	CEILING
①	31.7	33.4
②	40.5	42.3
③	70.5	58.5

1926-2000 FIRST EDITION NO. 11141

MAP OF  
 86 NATOMA STREET  
 A LIVE/WORK COMMERCE PROJECT  
 BEING A SUBDIVISION OF LOT 80 AS SHOWN ON THAT GRANTIN PARCEL  
 MAP FILED JUNE 15, 1926 IN THE OFFICE OF THE COUNTY CLERK  
 BEING A POSITION OF ADDRESS 8 BLOCK 172  
 SAN FRANCISCO, CALIFORNIA  
 SEP, 2000  
**GL+A CIVIL ENGINEERS**  
 SHEET 4 OF 5 SHEETS  
 SCALE: 1" = 10'





NATOMA STREET

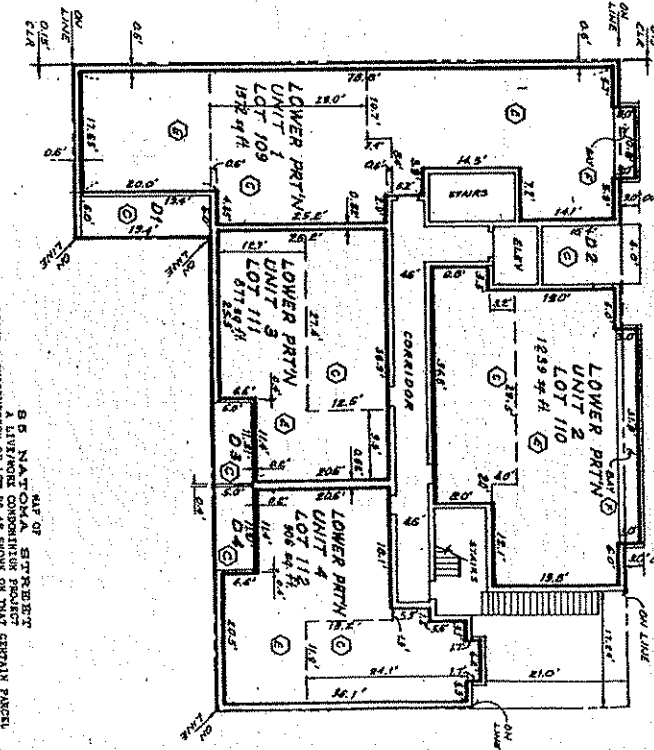
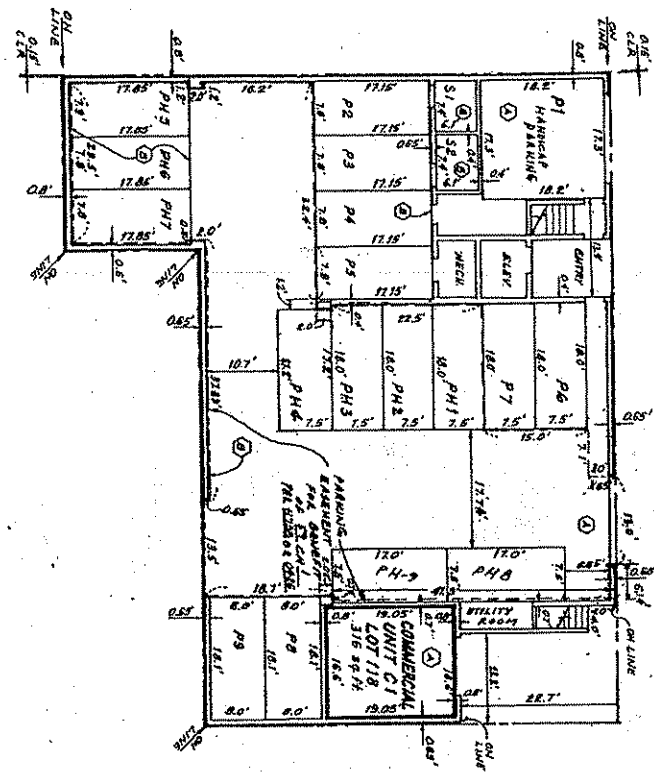

ELEVATION	
DESIG.	FLOOR / CEILING
(A)	12.2 / 21.7
(B)	13.2 / 22.7
(C)	23.0 / 32.0
(D)	23.0 / 32.0
(E)	25.0 / 34.0

20

SEP, 2000  
**GL+A CIVIL ENGINEERS**  
 SCALE: 1" = 10'  
 SHEET 3 OF 5 SHEETS

85 N. NATOMA STREET  
 BEING A SUBDIVISION OF LOT 50 AS SHOWN ON THAT CERTAIN PLAT  
 MAP FILED JUNE 24, 1984 IN BOOK 43 OF PUBLIC MAPS AT PAGE 181  
 BEING A PORTION OF ADDRESS 3111  
 SAN FRANCISCO, CALIFORNIA

**OWNER'S STATEMENT**

KNOW ALL MEN BY THESE PRESENTS That the undersigned state that they are the only parties having record this subject to the land hereinafter described and do hereby consent to the preparation and recordation of the map entitled:

"MAP OF 88 NANTOMA STREET, A LIVE/WORK CONDOMINIUM PROJECT BEING A SUBDIVISION OF LOT 36 AS SHOWN ON THAT CERTAIN PLAT MAP BEING FILED JUNE 24, 1988 IN BOOK 43 OF PARCEL MAPS AT PAGE 181 SAN FRANCISCO, CALIFORNIA."

And further that the undersigned consent to the filing of this map as a Division of the Public Domain and to this statement.

Dated this 7th day of December, 2000.

OWNER: **WARY PROPERTIES, LLC**

By: DAVID R. YOUNG  
Its: MANAGER

WITNESSES: DAVID R. YOUNG and DAVID R. YOUNG

Under Date of First Recorded Submap: 10/19/97  
 Under Date of Last Recorded Submap: 12/1/97  
 By: DAVID R. YOUNG  
 Its: MANAGER

**OWNER'S ACKNOWLEDGMENT**  
 State of California  
 County of SAN FRANCISCO

On December 7, 2000, before me, Richard B. Sullivan, Notary Public in and for said County and State, personally appeared DAVID R. YOUNG, known to me on the basis of acquaintance, personally known to me for purposes of this acknowledgment, and acknowledged to me that they executed the same in their authorized capacities, and that by their signatures on the instrument the persons, individually upon behalf of which the person above, executed the instrument.

Witness my hand and official seal.

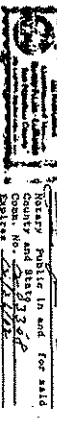

**TAXPAYER'S ACKNOWLEDGMENT**  
 State of California  
 County of SAN FRANCISCO

On December 7, 2000, before me, Richard B. Sullivan, Notary Public in and for said County and State, personally appeared DAVID R. YOUNG, known to me on the basis of acquaintance, personally known to me for purposes of this acknowledgment, and acknowledged to me that they executed the same in their authorized capacities, and that by their signatures on the instrument the persons, individually upon behalf of which the person above, executed the instrument.

Witness my hand and official seal.

**TAXPAYER'S ACKNOWLEDGMENT**

KNOW ALL MEN BY THESE PRESENTS That the undersigned state that they are the only parties having record this subject to the land hereinafter described and do hereby consent to the preparation and recordation of the map entitled:

"MAP OF 88 NANTOMA STREET, A LIVE/WORK CONDOMINIUM PROJECT BEING A SUBDIVISION OF LOT 36 AS SHOWN ON THAT CERTAIN PLAT MAP BEING FILED JUNE 24, 1988 IN BOOK 43 OF PARCEL MAPS AT PAGE 181 SAN FRANCISCO, CALIFORNIA."

And further that the undersigned consent to the filing of this map as a Division of the Public Domain and to this statement.

Dated this 7th day of December, 2000.

OWNER: **WARY PROPERTIES, LLC**

By: DAVID R. YOUNG  
Its: MANAGER

WITNESSES: DAVID R. YOUNG and DAVID R. YOUNG

Under Date of First Recorded Submap: 10/19/97  
 Under Date of Last Recorded Submap: 12/1/97  
 By: DAVID R. YOUNG  
 Its: MANAGER

**OWNER'S STATEMENT**

I hereby state that during the month of November 1988, a survey was made of the south of Houston 1988, a survey of the same was made by me or under my direction, and the survey is true and complete as shown on this map. I do hereby state that the monuments are of the character and amount as set forth on the monuments indicated.

Dated this 7th day of December, 2000.

JAMES B. SMITH  
S.O.C.E. (12,148) (Exp. 3-31-01)

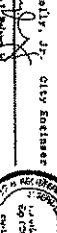

**CITY ENGINEER'S STATEMENT**

I hereby state that I have examined this map and that the subdivision as shown is substantially in accordance with the tentative map and that I am satisfied that this map is technically correct.

WALTER L. KOLLY, JR.  
CITY ENGINEER

Date Nov. 15, 2000. By: [Signature]  
Exp: 12/31/02

**APPROVAL**

This Map is approved this 23rd day of November, 2000.  
 By Order No. 177-653

[Signature]  
 Director of Public Works and Director of Planning and Development  
 City and County of San Francisco

APPROVED AS TO FORM

LOUISE BARRIE, CITY ENGINEER  
 City Engineer  
 County of San Francisco

**OWNER'S STATEMENT**

Clark of the Board of Supervisors of the City and County of San Francisco, State of California, do hereby state that said Board of Supervisors by its action on 11/23/00 adopted Ordinance 2000-112, 2000, approved this map entitled:

"MAP OF 88 NANTOMA STREET, A LIVE/WORK CONDOMINIUM PROJECT BEING A SUBDIVISION OF LOT 36 AS SHOWN ON THAT CERTAIN PLAT MAP BEING FILED JUNE 24, 1988 IN BOOK 43 OF PARCEL MAPS AT PAGE 181 SAN FRANCISCO, CALIFORNIA."

IN TESTIMONY WHEREOF, I have hereunto subscribed my hand and caused the seal of this office to be affixed.

[Signature]  
 Clerk of the Board of Supervisors of the City and County of San Francisco

**TAX STATEMENT**

I, Glenn L. Young, Clerk of the Board of Supervisors of the City and County of San Francisco, State of California, do hereby state that the map is substantially in accordance with the tentative map and that I am satisfied that this map is technically correct.

I also do hereby state that a bond in the amount of \$100,000 was made by the owner of this map to the benefit of the City and County of San Francisco, conditional for payment of the above taxes or special assessments not yet payable, has been filed with me or approved by said board.

Dated this 6th day of December, 2000.

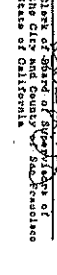

**RECORDER'S STATEMENT**

Filed this 18th day of DECEMBER, 2000, at 12:42 AM  
 in Book 22 of COMPREHENSIVE PLAT MAPS and  
 between INVESTOR, as the grantor of WALTER PROPERTIES, LLC.

**FILED**

**Not Returnable**

**GL+A CIVIL ENGINEERS**  
 S.F. NANTOMA STREET  
 A LIVE/WORK CONDOMINIUM PROJECT  
 MAP FILED JUNE 24, 1988 IN BOOK 43 OF PARCEL MAPS AT PAGE 181  
 BEING A PORTION OF ASSASSOR'S BOOK 1761  
 SAN FRANCISCO, CALIFORNIA

SEP. 2000 SHEET 1 OF 5 SHEETS

## ATTACHMENT ONE

### AMERICAN LAND TITLE ASSOCIATION RESIDENTIAL TITLE INSURANCE POLICY (6-1-87) EXCLUSIONS

In addition to the Exceptions in Schedule B, you are not insured against loss, costs, attorneys' fees, and expenses resulting from:

1. Governmental police power, and the existence or violation of any law or government regulation. This includes building and zoning ordinances and also laws and regulations concerning:
  - land use
  - improvements on the land
  - land division
  - environmental protectionThis exclusion does not apply to violations or the enforcement of these matters which appear in the public records at policy date. This exclusion does not limit the zoning coverage described in Items 12 and 13 of Covered Title Risks.
2. The right to take the land by condemning it, unless:
  - a notice of exercising the right appears in the public records on the Policy Date
  - the taking happened prior to the Policy Date and is binding on you if you bought the land without knowledge of the taking

In addition to the Exclusions, you are not insured against loss, costs, attorneys' fees, and the expenses resulting from:

1. Any rights, interests, or claims of parties in possession of the land not shown by the public records.
2. Any easements or liens not shown by the public records. This does not limit the lien coverage in Item 8 of Covered Title Risks.

3. Title Risks:
  - that are created, allowed, or agreed to by you
  - that are known to you, but not to us, on the Policy Date—unless they appeared in the public records
  - that result in no loss to you
  - that first affect your title after the Policy Date — this does not limit the labor and material lien coverage in Item 8 of Covered Title Risks
4. Failure to pay value for your title.
5. Lack of a right:
  - to any land outside the area specifically described and referred to in Item 3 of Schedule A
  - or
  - in streets, alleys, or waterways that touch your landThis exclusion does not limit the access coverage in Item 5 of Covered Title Risks.

3. Any facts about the land which a correct survey would disclose and which are not shown by the public records. This does not limit the forced removal coverage in item 12 of Covered Title Risks.
4. Any water rights or claims or title to water in or under the land, whether or not shown by the public records.

### CALIFORNIA LAND TITLE ASSOCIATION STANDARD COVERAGE POLICY – 1990 EXCLUSIONS FROM COVERAGE

The following matters are expressly excluded from the coverage of this policy and the Company will not pay loss or damage, costs, attorneys' fees or expenses which arise by reason of:

1. (a) Any law, ordinance or governmental regulation (including but not limited to building and zoning laws, ordinances, or regulations) restricting, regulating, prohibiting or relating (i) the occupancy, use, or enjoyment of the land; (ii) the character, dimensions or location of any improvement now or hereafter erected on the land; (iii) a separation in ownership or a change in the dimensions or area of the land or any parcel of which the land is or was a part; or (iv) environmental protection, or the effect of any violation of these laws, ordinances or governmental regulations, except to the extent that a notice of the enforcement thereof or a notice of a defect, lien or encumbrance resulting from a violation or alleged violation affecting the land has been recorded in the public records at Date of Policy.  
(b) Any governmental police power not excluded by (a) above, except to the extent that a notice of the exercise thereof or a notice of a defect, lien or encumbrance resulting from a violation or alleged violation affecting the land has been recorded in the public records at Date of Policy.
2. Rights of eminent domain unless notice of the exercise thereof has been recorded in the public records at Date of Policy, but not excluding from coverage any taking which has occurred prior to Date of Policy which would be binding on the rights of a purchaser for value without knowledge.
3. Defects, liens, encumbrances, adverse claims, or other matters:
  - (a) whether or not recorded in the public records at Date of Policy, but created, suffered, assumed or agreed to by the insured claimant;

- (b) not known to the Company, not recorded in the public records at Date of Policy, but known to the insured claimant and not disclosed in writing to the Company by the insured claimant prior to the date the insured claimant became an insured under this policy;
  - (c) resulting in no loss or damage to the insured claimant;
  - (d) attaching or created subsequent to Date of Policy; or
  - (e) resulting in loss or damage which would not have been sustained if the insured claimant had paid value for the insured mortgage or for the estate or interest insured by this policy.
4. Unenforceability of the lien of the insured mortgage because of the inability or failure of the insured at Date of Policy, or the inability or failure of any subsequent owner of the indebtedness, to comply with the applicable doing business laws of the state in which the land is situated.
  5. Invalidity or unenforceability of the lien of the insured mortgage, or claim thereof, which arises out of the transaction evidenced by the insured mortgage and is based upon usury or any consumer credit protection or truth in lending law.
  6. Any claim, which arises out of the transaction vesting in the insured the estate or interest insured by this policy or the transaction creating the interest of the insured lender, by reason of the operation of federal bankruptcy, state insolvency or similar creditors' rights laws.

### SCHEDULE B, PART I EXCEPTIONS FROM COVERAGE

This policy does not insure against loss or damage (and the Company will not pay costs, attorneys' fees or expenses) which arise by reason of:

#### PART I

1. Taxes or assessments which are not shown as existing liens by the records of any taxing authority that levies taxes or assessments on real property or by the public records. Proceedings by a public agency which may result in taxes or assessments, or notices of such proceedings, whether or not shown by the records of such agency or by the public records.
2. Any facts, rights, interests or claims which are not shown by the public records but which could be ascertained by an inspection of the land or which may be asserted by persons in possession thereof.
3. Easements, liens or encumbrances, or claims thereof, which are not shown by the public records.
4. Discrepancies, conflicts in boundary lines, shortage in area, encroachments, or any other facts which a correct survey would disclose, and which are not shown by the public records.
5. (a) Unpatented mining claims; (b) reservations or exceptions in patents or in Acts authorizing the issuance thereof; (c) water rights, claims or title to water, whether or not the matters excepted under (a), (b), or (c) are shown by the public records.



**ATTACHMENT ONE**  
**(CONTINUED)**

**AMERICAN LAND TITLE ASSOCIATION LOAN POLICY (10-17-92)**  
**WITH A.L.T.A. ENDORSEMENT-FORM I COVERAGE**  
**EXCLUSIONS FROM COVERAGE**

The following matters are expressly excluded from the coverage of this policy and the Company will not pay loss or damage, costs, attorneys' fees or expenses which arise by reason of:

1. (a) Any law, ordinance or governmental regulation (including but not limited to building and zoning laws, ordinances, or regulations) restricting, regulating, prohibiting or relating to (i) the occupancy, use, or enjoyment of the land; (ii) the character, dimensions or location of any improvement now or hereafter erected on the land; (iii) a separation in ownership or a change in the dimensions or area of the land or any parcel of which the land is or was a part; or (iv) environmental protection, or the effect of any violation of these laws, ordinances or governmental regulations, except to the extent that a notice of the enforcement thereof or a notice of a defect, lien or encumbrance resulting from a violation or alleged violation affecting the land has been recorded in the public records at Date of Policy.  
(b) Any governmental police power not excluded by (a) above, except to the extent that a notice of the exercise thereof or a notice of a defect, lien or encumbrance resulting from a violation or alleged violation affecting the land has been recorded in the public records at Date of Policy.
2. Rights of eminent domain unless notice of the exercise thereof has been recorded in the public records at Date of Policy, but not excluding from coverage any taking which has occurred prior to Date of Policy which would be binding on the rights of a purchaser for value without knowledge.
3. Defects, liens, encumbrances, adverse claims, or other matters:
  - (a) created, suffered, assumed or agreed to by the insured claimant;
  - (b) not known to the Company, not recorded in the public records at Date of Policy, but known to the insured claimant and not disclosed in writing to the Company by the insured claimant prior to the date the insured claimant became an insured under this policy;
  - (c) resulting in no loss or damage to the insured claimant;
  - (d) attaching or created subsequent to Date of Policy (except to the extent that this policy insures the priority of the lien of the insured mortgage over any statutory lien for services, labor or material or to the extent insurance is afforded herein as to assessments for street improvements under construction or completed at Date of Policy); or
4. Unenforceability of the lien of the insured mortgage because of the inability or failure of the insured at Date of Policy, or the inability or failure of any subsequent owner of the indebtedness, to comply with applicable doing business laws of the state in which the land is situated.
5. Invalidity or unenforceability of the lien of the insured mortgage, or claim thereof, which arises out of the transaction evidenced by the insured mortgage and is based upon usury or any consumer credit protection or truth in lending law.
6. Any statutory lien for services, labor or materials (or the claim of priority of any statutory lien for services, labor or materials over the lien of the insured mortgage) arising from an improvement or work related to the land which is contracted for and commenced subsequent to Date of Policy and is not financed in whole or in part by proceeds of the indebtedness secured by the insured mortgage which at Date of Policy the insured has advanced or is obligated to advance.
7. Any claim, which arises out of the transaction creating the interest of the mortgagee insured by this policy, by reason of the operation of federal bankruptcy, state insolvency, or similar creditors' rights laws, that is based on:
  - (i) the transaction creating the interest of the insured mortgagee being deemed a fraudulent conveyance or fraudulent transfer; or
  - (ii) the subordination of the interest of the insured mortgagee as a result of the application of the doctrine of equitable subordination; or
  - (iii) the transaction creating the interest of the insured mortgagee being deemed a preferential transfer except where the preferential transfer results from the failure:
    - (a) to timely record the instrument of transfer; or
    - (b) of such recordation to impart notice to a purchaser for value or a judgement or lien creditor.

**AMERICAN LAND TITLE ASSOCIATION OWNER'S POLICY (10-17-92)**  
**EXCLUSIONS FROM COVERAGE**

The following matters are expressly excluded from the coverage of this policy and the Company will not pay loss or damage, costs, attorneys' fees or expenses which arise by reason of:

1. (a) Any law, ordinance or governmental regulation (including but not limited to building and zoning laws, ordinances, or regulations) restricting, regulating, prohibiting or relating to (i) the occupancy, use, or enjoyment of the land; (ii) the character, dimensions or location of any improvement now or hereafter erected on the land; (iii) a separation in ownership or a change in the dimensions or area of the land or any parcel of which the land is or was a part; or (iv) environmental protection, or the effect of any violation of these laws, ordinances or governmental regulations, except to the extent that a notice of the enforcement thereof or a notice of a defect, lien or encumbrance resulting from a violation or alleged violation affecting the land has been recorded in the public records at Date of Policy.  
(b) Any governmental police power not excluded by (a) above, except to the extent that a notice of the exercise thereof or a notice of a defect, lien or encumbrance resulting from a violation or alleged violation affecting the land has been recorded in the public records at Date of Policy.
2. Rights of eminent domain unless notice of the exercise thereof has been recorded in the public records at Date of Policy, but not excluding from coverage any taking which has occurred prior to Date of Policy which would be binding on the rights of a purchaser for value without knowledge.
3. Defects, liens, encumbrances, adverse claims, or other matters:
  - (a) created, suffered, assumed or agreed to by the insured claimant;
  - (b) not known to the Company, not recorded in the public records at Date of Policy, but known to the insured claimant and not disclosed in writing to the Company by the insured claimant prior to the date the insured claimant became an insured under this policy;
  - (c) resulting in no loss or damage to the insured claimant;
  - (d) attaching or created subsequent to Date of Policy, or
  - (e) resulting in loss or damage which would not have been sustained if the insured claimant had paid value for the estate or interest insured by this policy.
4. Any claim, which arises out of the transaction vesting in the insured the estate or interest insured by this policy, by reason of the operation of federal bankruptcy, state insolvency, or similar creditors' rights laws, that is based on:
  - (i) the transaction creating the estate or interest insured by this policy being deemed a fraudulent conveyance or fraudulent transfer; or
  - (ii) the transaction creating the estate or interest insured by this policy being deemed a preferential transfer except where the preferential transfer results from the failure:
    - (a) to timely record the instrument of transfer; or
    - (b) of such recordation to impart notice to a purchaser for value or a judgement or lien creditor.

The above ALTA policy forms, dated 10-17-92, may be issued to afford either Standard Coverage or Extended Coverage. In addition to the above Exclusions from Coverage, the Exceptions from Coverage in a Standard Coverage policy will also include the following General Exceptions:

**EXCEPTIONS FROM COVERAGE**

This policy does not insure against loss or damage (and the Company will not pay costs, attorneys' fees or expenses) which arise by reason of:

1. Taxes or assessments which are not shown as existing liens by the records of any taxing authority that levies taxes or assessments on real property or by the public records. Proceedings by a public agency which may result in taxes or assessments, or notices of such proceedings, whether or not shown by the records of such agency or by the public records.
2. Any facts, rights, interests or claims which are not shown by the public records but which could be ascertained by an inspection of the land or which may be asserted by persons in possession thereof.
3. Easements, liens or encumbrances, or claims thereof, which are not shown by the public records.
4. Discrepancies, conflicts in boundary lines, shortage in area, encroachments, or any other facts which a correct survey would disclose, and which are not shown by the public records.
5. (a) Unpatented mining claims; (b) reservations or exceptions in patents or in Acts authorizing the issuance thereof; (c) water rights, claims or title to water, whether or not the matters excepted under (a), (b) or (c) are shown by the public records.

**ATTACHMENT ONE  
(CONTINUED)**

**CLTA HOMEOWNER'S POLICY OF TITLE INSURANCE (10-22-03)  
ALTA HOMEOWNER'S POLICY OF TITLE INSURANCE (10-22-03)  
EXCLUSIONS**

In addition to the Exceptions in Schedule B, You are not insured against loss, costs, attorneys' fees, and expenses resulting from:

1. Governmental police power, and the existence or violation of any law or government regulation. This includes ordinances, laws and regulations concerning:
    - a. building
    - b. zoning
    - c. Land use
    - d. improvements on Land
    - e. Land division
    - f. environmental protection
- This Exclusion does not apply to violations or the enforcement of these matters if notice of the violation or enforcement appears in the Public Records at the Policy Date.  
This Exclusion does not limit the coverage described in Covered Risk 14, 15, 16, 17 or 24.
2. The failure of Your existing structures, or any part of them, to be constructed in accordance with applicable building codes. This Exclusion does not apply to violations of building codes if notice of the violation appears in the Public Records at the Policy Date.
  3. The right to take the Land by condemning it, unless:
    - a. notice of exercising the right appears in the Public Records at the Policy Date; or
    - b. the taking happened before the Policy Date and is binding on You if You bought the Land without knowing of the taking.

4. Risks:
    - a. that are created, allowed, or agreed to by You, whether or not they appear in the Public Records;
    - b. that are Known to You at the Policy Date, but not to Us, unless they appear in the Public Records at the Policy Date;
    - c. that result in no loss to You; or
    - d. that first occur after the Policy Date - this does not limit the coverage described in Covered Risk 7, 8, d, 22, 23, 24 or 25.
  5. Failure to pay value for Your Title.
  6. Lack of a right:
    - a. to any Land outside the area specifically described and referred to in paragraph 3 of Schedule A; and
    - b. in streets, alleys, or waterways that touch the Land.
- This Exclusion does not limit the coverage described in Covered Risk 11 or 18.

**LIMITATIONS ON COVERED RISKS**

Your insurance for the following Covered Risks is limited on the Owner's Coverage Statement as follows:

- For Covered Risk 14, 15, 16 and 18, Your Deductible Amount and Our Maximum Dollar Limit of Liability shown in Schedule A.

The deductible amounts and maximum dollar limits shown on Schedule A are as follows:

	<u>Your Deductible Amount</u>	<u>Our Maximum Dollar Limit of Liability</u>
Covered Risk 14:	1.00% of Policy Amount or \$ 2,500.00 (whichever is less)	\$ 10,000.00
Covered Risk 15:	1.00% of Policy Amount or \$ 5,000.00 (whichever is less)	\$ 25,000.00
Covered Risk 16:	1.00% of Policy Amount or \$ 5,000.00 (whichever is less)	\$ 25,000.00
Covered Risk 18:	1.00% of Policy Amount or \$ 2,500.00 (whichever is less)	\$ 5,000.00

**ALTA EXPANDED COVERAGE RESIDENTIAL LOAN POLICY (10/13/01)  
EXCLUSIONS FROM COVERAGE**

The following matters are expressly excluded from the coverage of this policy and the Company will not pay loss or damage, costs, attorneys fees or expenses which arise by reason of:

1. (a) Any law, ordinance or governmental regulation (including but not limited to zoning laws, ordinances, or regulations) restricting, regulating, prohibiting or relating to (i) the occupancy, use, or enjoyment of the Land; (ii) the character, dimensions or location of any improvements now or hereafter erected on the Land; (iii) a separation in ownership or a change in the dimensions or areas of the Land or any parcel of which the Land is or was a part; or (iv) environmental protection, or the effect of any violation of these laws, ordinances or governmental regulations, except to the extent that a notice of the enforcement thereof or a notice of a defect, lien or encumbrance resulting from a violation or alleged violation affecting the Land has been recorded in the Public Records at Date of Policy. This exclusion does not limit the coverage provided under Covered Risks 12, 13, 14, and 16 of this policy.  
(b) Any governmental police power not excluded by (a) above, except to the extent that a notice of the exercise thereof or a notice of a defect, lien or encumbrance resulting from a violation or alleged violation affecting the Land has been recorded in the Public Records at Date of Policy. This exclusion does not limit the coverage provided under Covered Risks 12, 13, 14, and 16 of this policy.
2. Rights of eminent domain unless notice of the exercise thereof has been recorded in the Public Records at Date of Policy, but not excluding from coverage any taking which has occurred prior to Date of Policy which would be binding on the rights of a purchaser for value without Knowledge.
3. Defects, liens, encumbrances, adverse claims or other matters:
  - (a) created, suffered, assumed or agreed to by the Insured Claimant;
  - (b) not Known to the Company, not recorded in the Public Records at Date of Policy, but Known to the Insured Claimant and not disclosed in writing to the Company by the Insured Claimant prior to the date the Insured Claimant became an Insured under this policy;
  - (c) resulting in no loss damage to the Insured Claimant;

- (d) attaching or created subsequent to Date of Policy (this paragraph does not limit the coverage provided under Covered Risks 8, 16, 18, 19, 20, 21, 22, 23, 24, 25 and 26); or
- (e) resulting in loss or damage which would not have been sustained if the Insured Claimant had paid value for the Insured Mortgage.
4. Unenforceability of the lien of the Insured Mortgage because of the inability or failure of the Insured at Date of Policy, or the inability or failure of any subsequent owner of the indebtedness, to comply with applicable doing business laws of the state in which the Land is situated.
5. Invalidity or unenforceability of the lien of the Insured Mortgage, or claim thereof, which arises out of the transaction evidenced by the Insured Mortgage and is based upon usury, except as provided in Covered Risk 27, or any consumer credit protection or truth in lending law.
6. Real property taxes or assessments of any governmental authority which become a lien on the Land subsequent to Date of Policy. This exclusion does not limit the coverage provided under Covered Risks 7, 8(e) and 26.
7. Any claim of invalidity, unenforceability or lack of priority of the lien of the Insured Mortgage as to advances or modifications made after the Insured has Knowledge that the vestee shown in Schedule A is no longer the owner of the estate or interest covered by this policy. This exclusion does not limit the coverage provided in Covered Risk 8.
8. Lack of priority of the lien of the Insured Mortgage as to each and every advance made after Date of Policy, and all interest charged thereon, over liens, encumbrances and other matters affecting the title, the existence of which are Known to the Insured at:
  - (a) The time of the advance; or
  - (b) The time a modification is made to the terms of the Insured Mortgage which changes the rate of interest charged, if the rate of interest is greater as a result of the modification than it would have been before the modification. This exclusion does not limit the coverage provided in Covered Risk 8.
9. The failure of the residential structure, or any portion thereof to have been constructed before, on or after Date of Policy in accordance with applicable building codes. This exclusion does not apply to violations of building codes if notice of the violation appears in the Public Records at Date of Policy.

## Notice

You may be entitled to receive a \$20.00 discount on escrow services if you purchased, sold or refinanced residential property in California between May 19, 1995 and November 1, 2002. If you had more than one qualifying transaction, you may be entitled to multiple discounts.

If your previous transaction involved the same property that is the subject of your current transaction, you do not have to do anything; the Company will provide the discount, provided you are paying for escrow or title services in this transaction.

If your previous transaction involved property different from the property that is subject of your current transaction, you must - prior to the close of the current transaction - inform the Company of the earlier transaction, provide the address of the property involved in the previous transaction, and the date or approximate date that the escrow closed to be eligible for the discount.

Unless you inform the Company of the prior transaction on property that is not the subject of this transaction, the Company has no obligation to conduct an investigation to determine if you qualify for a discount. If you provide the Company information concerning a prior transaction, the Company is required to determine if you qualify for a discount which is subject to other terms and conditions.

Effective through November 1, 2014

Fidelity National Financial, Inc.  
**Privacy Statement**

Fidelity National Financial, Inc. and its subsidiaries ("FNF") respect the privacy and security of your non-public personal information ("Personal Information") and protecting your Personal Information is one of our top priorities. This Privacy Statement explains FNF's privacy practices, including how we use the Personal Information we receive from you and from other specified sources, and to whom it may be disclosed. FNF follows the privacy practices described in this Privacy Statement and, depending on the business performed, FNF companies may share information as described herein.

**Personal Information Collected**

We may collect Personal Information about you from the following sources:

- Information we receive from you on applications or other forms, such as your name, address, social security number, tax identification number, asset information, and income information;
- Information we receive from you through our Internet websites, such as your name, address, email address, Internet Protocol address, the website links you used to get to our websites, and your activity while using or reviewing our websites;
- Information about your transactions with or services performed by us, our affiliates, or others, such as information concerning your policy, premiums, payment history, information about your home or other real property, information from lenders and other third parties involved in such transaction, account balances, and credit card information; and
- Information we receive from consumer or other reporting agencies and publicly recorded documents.

**Disclosure of Personal Information**

We may provide your Personal Information (excluding information we receive from consumer or other credit reporting agencies) to various individuals and companies, as permitted by law, without obtaining your prior authorization. Such laws do not allow consumers to restrict these disclosures. Disclosures may include, without limitation, the following:

- To insurance agents, brokers, representatives, support organizations, or others to provide you with services you have requested, and to enable us to detect or prevent criminal activity, fraud, material misrepresentation, or nondisclosure in connection with an insurance transaction;
- To third-party contractors or service providers for the purpose of determining your eligibility for an insurance benefit or payment and/or providing you with services you have requested;
- To an insurance regulatory authority, or a law enforcement or other governmental authority, in a civil action, in connection with a subpoena or a governmental investigation;
- To companies that perform marketing services on our behalf or to other financial institutions with which we have joint marketing agreements and/or
- To lenders, lien holders, judgment creditors, or other parties claiming an encumbrance or an interest in title whose claim or interest must be determined, settled, paid or released prior to a title or escrow closing.

We may also disclose your Personal Information to others when we believe, in good faith, that such disclosure is reasonably necessary to comply with the law or to protect the safety of our customers, employees, or property and/or to comply with a judicial proceeding, court order or legal process.

Disclosure to Affiliated Companies - We are permitted by law to share your name, address and facts about your transaction with other FNF companies, such as insurance companies, agents, and other real estate service providers to provide you with services you have requested, for marketing or product development research, or to market products or services to you. We do not, however, disclose information we collect from consumer or credit reporting agencies with our affiliates or others without your consent, in conformity with applicable law, unless such disclosure is otherwise permitted by law.

Disclosure to Nonaffiliated Third Parties - We do not disclose Personal Information about our customers or former customers to nonaffiliated third parties, except as outlined herein or as otherwise permitted by law.

**Confidentiality and Security of Personal Information**

We restrict access to Personal Information about you to those employees who need to know that information to provide products or services to you. We maintain physical, electronic, and procedural safeguards that comply with federal regulations to guard Personal Information.

**Access To Personal Information/  
Requests for Correction, Amendment, or Deletion of Personal Information**

As required by applicable law, we will afford you the right to access your Personal Information, under certain circumstances to find out to whom your Personal Information has been disclosed, and request correction or deletion of your Personal Information. However, FNF's current policy is to maintain customers' Personal Information for no less than your state's required record retention requirements for the purpose of handling future coverage claims.

For your protection, all requests made under this section must be in writing and must include your notarized signature to establish your identity. Where permitted by law, we may charge a reasonable fee to cover the costs incurred in responding to such requests. Please send requests to:

Chief Privacy Officer  
Fidelity National Financial, Inc.  
601 Riverside Avenue  
Jacksonville, FL 32204

**Changes to this Privacy Statement**

This Privacy Statement may be amended from time to time consistent with applicable privacy laws. When we amend this Privacy Statement, we will post a notice of such changes on our website. The effective date of this Privacy Statement, as stated above, indicates the last time this Privacy Statement was revised or materially changed.

## Notice of Available Discounts

Pursuant to Section 2355.3 in Title 10 of the California Code of Regulations Fidelity National Financial, Inc. and its subsidiaries ("FNF") must deliver a notice of each discount available under our current rate filing along with the delivery of escrow instructions, a preliminary report or commitment. Please be aware that the provision of this notice does not constitute a waiver of the consumer's right to be charged the filed rate. As such, your transaction may not qualify for the below discounts.

You are encouraged to discuss the applicability of one or more of the below discounts with a Company representative. These discounts are generally described below; consult the rate manual for a full description of the terms, conditions and requirements for such discount. These discounts only apply to transactions involving services rendered by the FNF Family of Companies. This notice only applies to transactions involving property improved with a one-to-four family residential dwelling.

**FNF Underwritten Title Company**  
CTC – Chicago Title Company

**FNF Underwriter**  
CTIC – Chicago Title Insurance Company

### **Available Discounts**

#### **CREDIT FOR PRELIMINARY REPORTS AND/OR COMMITMENTS ON SUBSEQUENT POLICIES (CTIC)**

Where no major change in the title has occurred since the issuance of the original report or commitment, the order may be reopened within 12 or 36 months and all or a portion of the charge previously paid for the report or commitment may be credited on a subsequent policy charge.

#### **FEE REDUCTION SETTLEMENT PROGRAM (CTC and CTIC)**

Eligible customers shall receive a \$20.00 reduction in their title and/or escrow fees charged by the Company for each eligible transaction in accordance with the terms of the Final Judgments entered in *The People of the State of California et al. v. Fidelity National Title Insurance Company et al.*, Sacramento Superior Court Case No. 99AS02793, and related cases.

#### **DISASTER LOANS (CTIC)**

The charge for a Lender's Policy (Standard or Extended coverage) covering the financing or refinancing by an owner of record, within 24 months of the date of a declaration of a disaster area by the government of the United States or the State of California on any land located in said area, which was partially or totally destroyed in the disaster, will be 50% of the appropriate title insurance rate.

#### **CHURCHES OR CHARITABLE NON-PROFIT ORGANIZATIONS (CTIC)**

On properties used as a church or for charitable purposes within the scope of the normal activities of such entities, provided said charge is normally the church's obligation the charge for an owner's policy shall be 50% or 70% of the appropriate title insurance rate, depending on the type of coverage selected. The charge for a lender's policy shall be 32% or 50% of the appropriate title insurance rate, depending on the type of coverage selected.

**LEGAL DESCRIPTION**

**EXHIBIT "A"**

THE LAND REFERRED TO HEREIN BELOW IS SITUATED IN THE CITY OF SAN FRANCISCO, COUNTY OF SAN FRANCISCO, STATE OF CALIFORNIA, AND IS DESCRIBED AS FOLLOWS:

**Parcel I:**

Condominium Unit No. 7, Lot No. 115, as shown upon the Condominium Map and Diagrammatic Floor Plan Entitled, "Map of 85 Natoma Street, a Live/Work Condominium Project, Being a Subdivision of Lot 90 as shown on that certain Parcel Map filed June 24, 1998, in Book 43 of Parcel Maps, at Page 181, being a portion of Assessor's Block 3721, San Francisco, California", which Map was filed for record in the Office of the Recorder of the City and County of San Francisco, State of California, on December 18th, 2000, in Book 66 of Maps, at Pages 18 to 22, inclusive, (referred to herein as "the Map") and as further defined in the Declaration of Covenants, Conditions and Restrictions recorded on April 9th, 2001, in Book H862, Page 70 of Official Records of the City and County of San Francisco, State of California (referred to herein as "the Declaration").

Excepting therefrom any portion of the Common Area lying within said Unit.

Excepting therefrom:

(A) Easements through said Unit, appurtenant to the Common Area and all other Units, for support and repair of the Common Area and all other Units.

(B) Easements, appurtenant to the Common Area, for encroachment upon the air space of the Unit by those portions of the Common Area located within the Unit.

**Parcel II:**

An undivided 7.30% interest in and to the Common Area, as shown and defined on the Map, excepting therefrom the following:

(A) Exclusive easements, other than Parcel III, as designated on the Map and reserved to Units for use as designated in the Declaration; and

(B) Non-exclusive easements, appurtenant to all Units, for ingress and egress, support, repair and maintenance.

**Parcel III:**

(A) The exclusive easement to use Deck Area designated D-7, on the Map;

(B) The exclusive easement to use Parking Area designated P-\_\_, on the Map.

**Parcel IV:**

A non-exclusive easement, appurtenant to Parcel I, above, for support, repair and maintenance, and for ingress and egress through the Common Area.

**Parcel V:**

Encroachment easements, appurtenant to the Unit, in accordance with the provisions of the Declaration.

APN: Lot 115, Block 3721







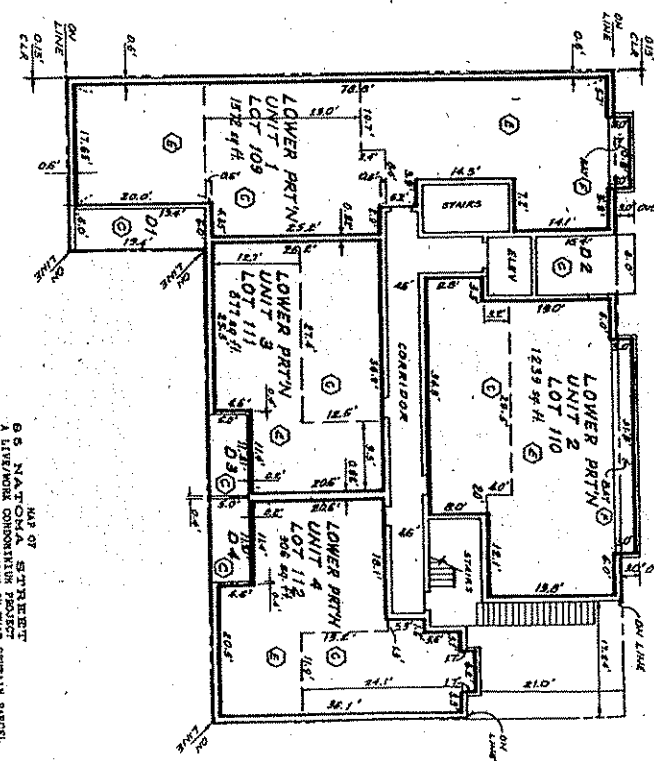
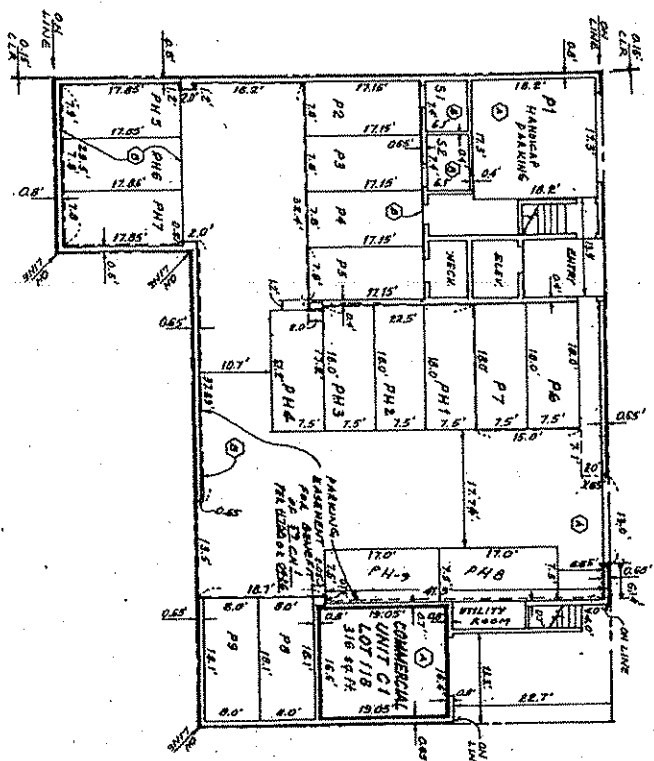

GROUND FLOOR

NATOMA STREET

FIRST FLOOR

ELEVATION	
DRWG	FEASOR
4	12.2
5	12.7
6	13.2
7	23.0
8	23.4
9	25.0
10	31.4

20

MAP OF  
 65 NATOMA STREET  
 A LIVE/WORK CONDOMINIUM DEVELOPMENT  
 BEING A SUBDIVISION OF THE TRACT CERTAIN PARCEL  
 MAP 11589 IN BOOK 43 OF PUBLIC MAPS AT PAGE 151  
 MAP 11589 BEING A PORTION OF ABBOTT'S BLOCK 3171  
 SAN FRANCISCO, CALIFORNIA

**GL+A CIVIL ENGINEERS**

SEP. 2000

SHEET 3 OF 5 SHEETS

SCALE: 1" = 10'



FIRST FLOOR MEZZANINE  
NATOMA STREET

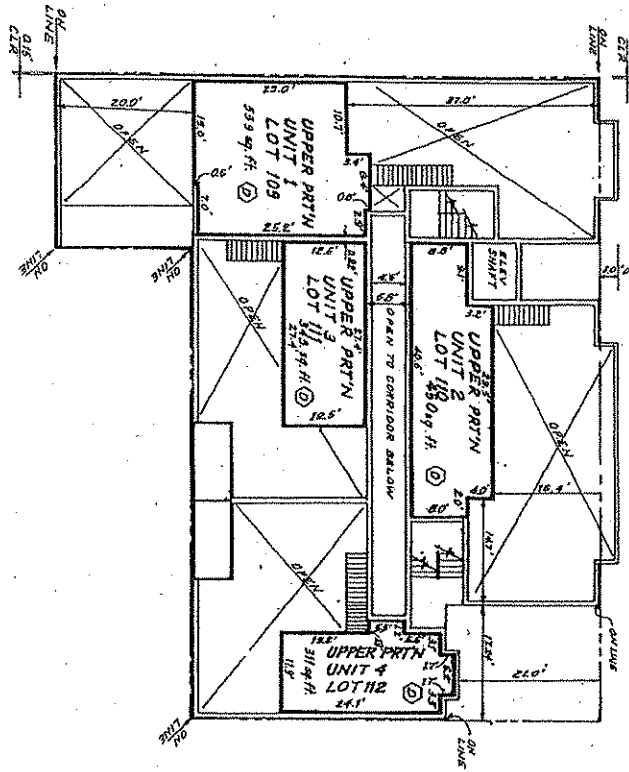

SECOND FLOOR

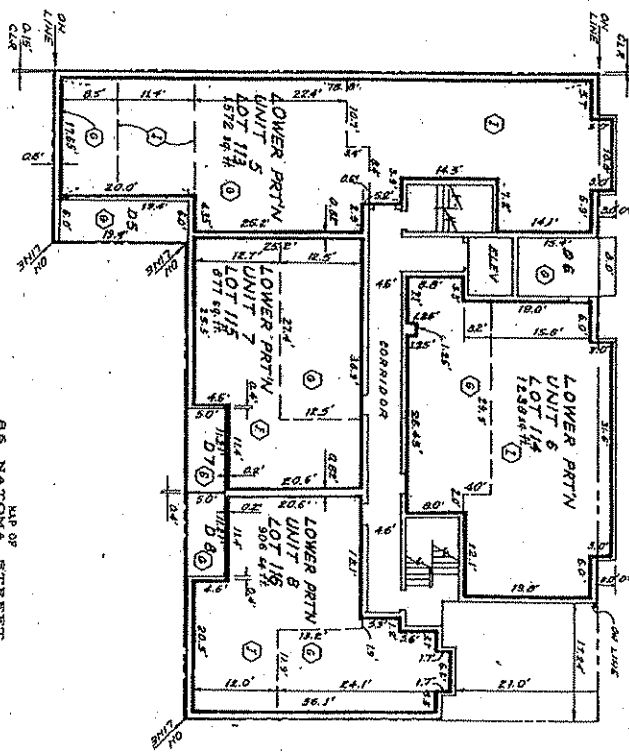

21

ELEVATION		
ORIG.	FLOOR	CEILING
①	31.7	33.4
②	40.5	42.3
③	40.5	56.3

G.S. M.A.C. MAP OF SEATTLE  
 A LITIZ/MON COMBINING PROJECT  
 BEING A SUBDIVISION OF LOT 30 AS SHOWN ON THAT CERTAIN PARCEL  
 MAP FILED JUNE 24, 1988, IN BOOK 43 OF PARCELS, MAPS AT PAGE 151  
 AND A 528 FRANCISCO, CALIFORNIA

**GL+A CIVIL ENGINEERS**  
 SEP. 2000  
 SHEET 4 OF 5 SHEETS  
 SCALE: 1" = 10'



**SECOND FLOOR MEZZANINE**  
**NATOMA STREET**

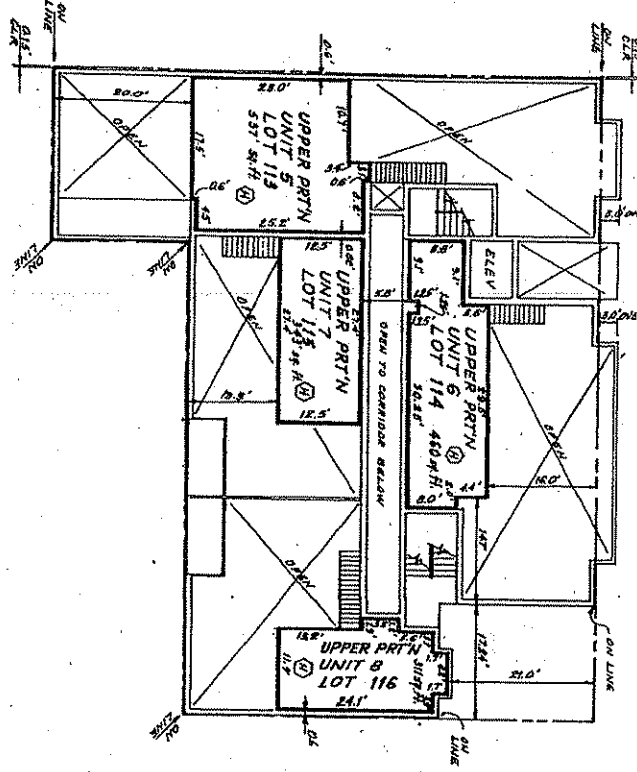

**THIRD FLOOR**  
**NATOMA STREET**

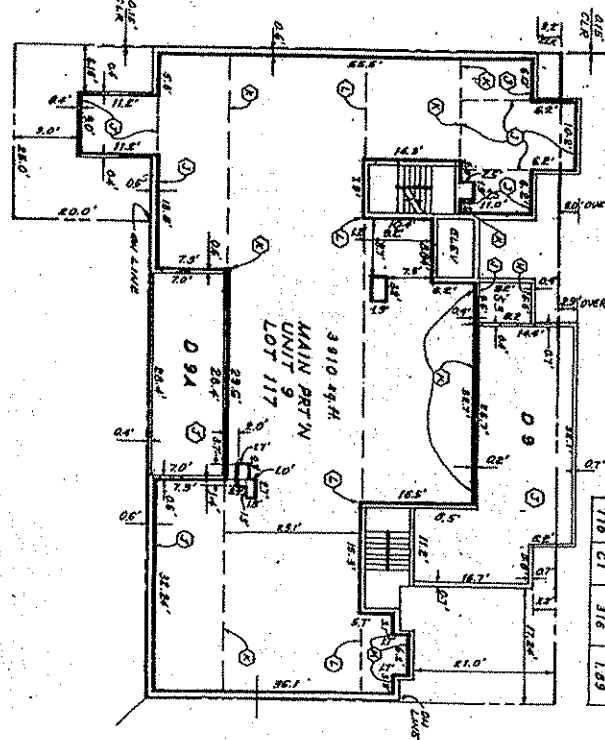

22

DESIG.	FLOOR	CEILING	ELEVATION
(1)	48.2	56.9	
(2)	58.0	66.7	
(3)	58.0	69.6	
(4)	58.0	73.0	
(5)	58.0	71.5	
(6)	58.0	58.0	

LOT NO.	UNIT NO.	AREA SQ. FT.	PERCENTAGE COMPLETION
108	1	2111	12.64
110	2	1669	10.17
111	3	1829	7.30
112	4	1217	7.23
113	5	2109	12.62
114	6	1698	10.16
115	7	1280	7.30
116	8	1217	7.23
117	9	3310	24.40
118	C1	316	1.89

MAP OF  
 85 NATOMA STREET  
 A LIVE/WORK CONDOMINIUM PROJECT  
 BEING A SUBDIVISION OF THE PROJECT  
 MAP FILED JUNE 24, 1988 IN BOOK 43 OF PLATS  
 BEING A PORTION OF ASSessor'S BLOCK 132  
 SAN FRANCISCO, CALIFORNIA

**GI+ A CIVIL ENGINEERS**  
 SEP. 2000  
 SHEET 3 OF 5 SHEETS  
 SCALE: 1" = 10'

85 Natoma St. (3721/109-118)

Embarcadero

Steuart St

Spear St

Main St

Beale St

Fremont St

First St

Essex St

Second St

DOWNTOWN RAIL EXTENSION

Hawthorne St

Folsom St

Third St

Harrison St

Bryant St

Mission St

Howard St

Subject Property

85 Natoma (3721/109-118)

550 Howard (3721/092-106)

568 Howard (3721/020)

564 Howard (3721/019)

60 Tehama (3736/088)

TRANSBAY TRANSIT CENTER

TEMPORARY TERMINAL

FREMONT/FOLSOM OFF RAMP

NEW BUS RAMP

80

I-80

Legend

Acquired

To be Acquired

Partial Acquisitions (pkg easements)

Scale in feet

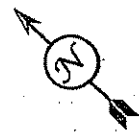

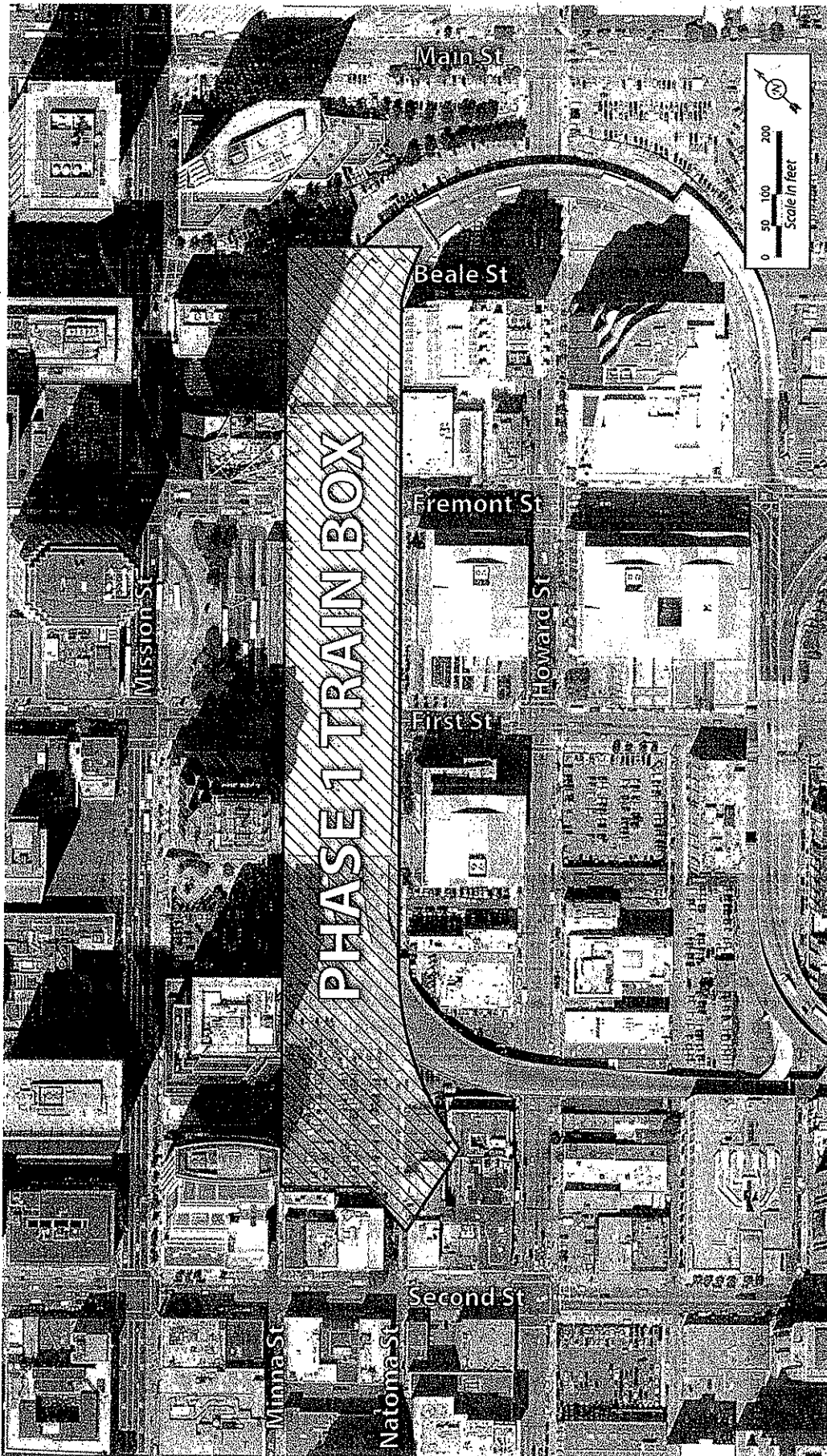

Phase 1 Train Box

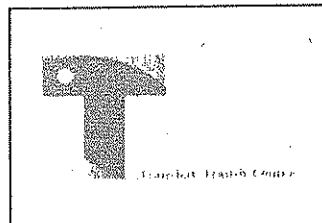
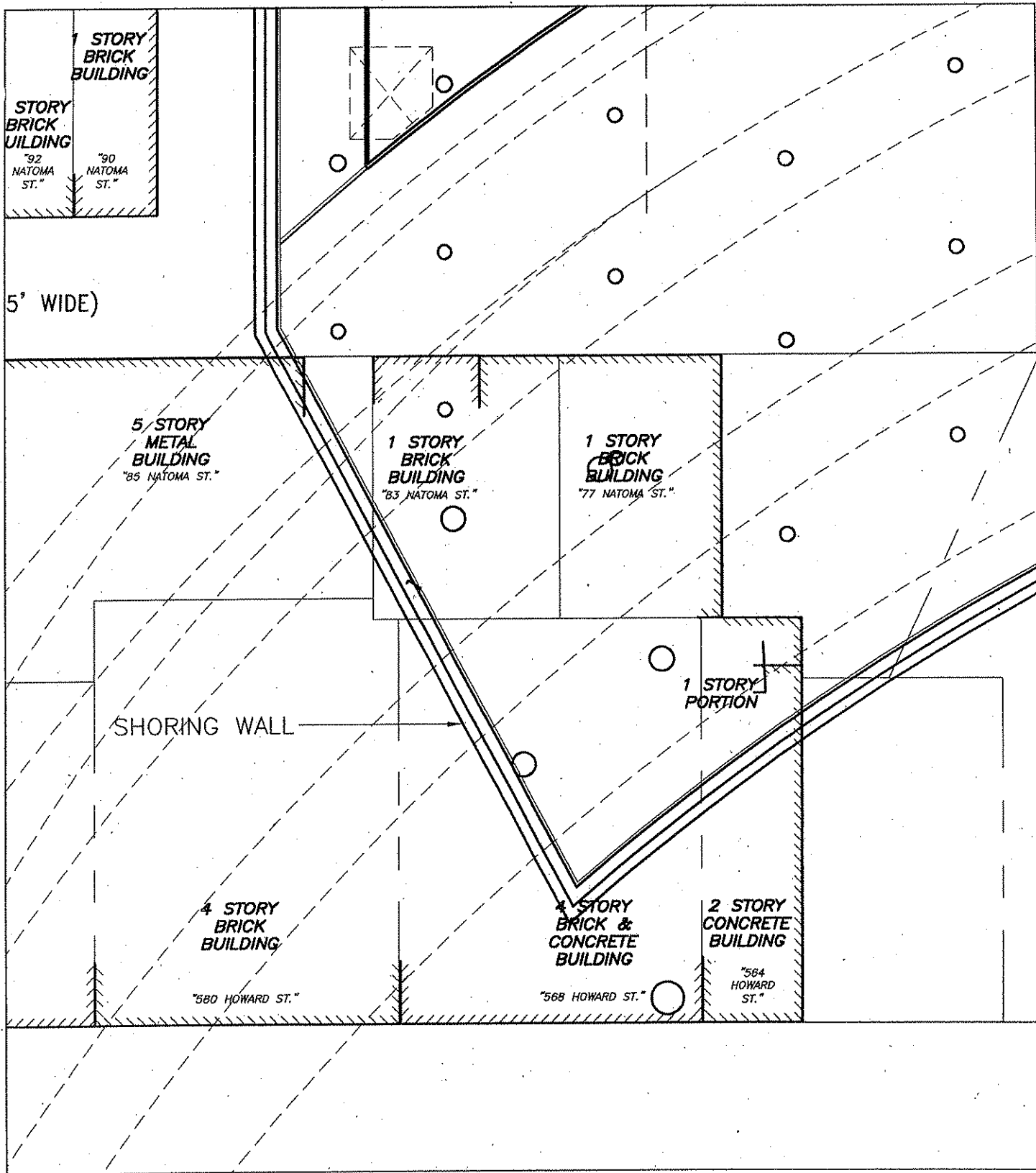

**adamson**  
ASSOCIATES, INC.

DRAWING TITLE:  
SHORING WALL LAYOUT  
ARCHITECTURAL LAYOUT

SCALE: 1/32" = 1'-0"  
PROJECT NO.

DATE: 09/17/10  
0803-00

SKA-1045

DRAWN BY: GR  
CHECKED BY: PM





SHUTE, MIHALY & WEINBERGER LLP  
ATTORNEYS AT LAW

E. CLEMENT SHUTE, JR.\*  
MARK I. WEINBERGER (1946-2006)  
FRAN M. LAYTON  
RACHEL B. HOOPER  
ELLEN J. GARBER  
TAMARA S. GALANTER  
ANDREW W. SCHWARTZ  
ELLISON FOLK  
RICHARD S. TAYLOR  
WILLIAM J. WHITE  
ROBERT S. PERLMUTTER  
OSA L. WOLFF  
MATTHEW D. ZINN  
CATHERINE C. ENGBERG  
AMY J. BRICKER  
GABRIEL M.B. ROSS  
DEBORAH L. KEETH  
WINTER KING  
KEVIN P. BUNDY  
\*SENIOR COUNSEL

396 HAYES STREET  
SAN FRANCISCO, CALIFORNIA 94102  
TELEPHONE: (415) 552-7272  
FACSIMILE: (415) 552-5816  
WWW.SMVLAW.COM

AMANDA R. GARCIA  
JEANNETTE M. MACMILLAN  
ISAAC N. BOWERS  
HEATHER M. MINNER  
ERIN B. CHALMERS  
KRISTIN B. BURFORD

LAUREL L. IMPETT, AICP  
CARMEN J. BORG, AICP  
URBAN PLANNERS

DEBORAH L. KEETH  
KEETH@SMVLAW.COM  
(415) 552-7272 EXT. 257

June 30, 2009

Via Express Mail

Fereshteh Noory and Nader Heydayian and  
Hamideh Nouri, trustees of the 2005  
Heydayian/Nouri Family Trust  
300 Barbara Way  
Hillsborough, CA 94010

Re: Notice of Decision to Appraise and Notice of Land Acquisition Procedures  
County: San Francisco  
Assessor's Parcel Number: 3721-115  
Street Address: 85 Natoma St. #7

Dear Trustees:

The Transbay Joint Powers Authority ("TJPA") is charged with developing the transit portions of the Transbay Program (the "Transbay Program"). We represent the TJPA on matters relating to the Transbay Program.

We understand that you own property located at 85 Natoma St. #7 in San Francisco (the "Property"). The TJPA initially planned to acquire your Property in Phase II of the Transbay Program, which is scheduled to begin in 2012. Due to the TJPA's refinement of plans for construction of Phase I, the TJPA has determined that it may acquire the properties in the 85 Natoma building in Phase I, which is currently underway. We are writing to notify you of the TJPA's decision to appraise your Property and to describe the TJPA's land acquisition procedures and policies. The TJPA hopes that this letter will open a dialogue between you and the TJPA regarding the Transbay Program and the acquisition process.

### The Transbay Program

The Transbay Program will include a new multi-modal Transit Center on the site of the present Transbay Terminal (at Mission and First Streets); an underground rail tunnel extending from the existing Caltrain terminus at Fourth and Townsend Streets into the new Transbay Transit Center; and development of 2,700 housing units in the vicinity, a third of which will be affordable. The new Transit Center will serve as the terminus of the Caltrain commuter rail and California High Speed Rail.

The Transbay Program will serve as a national model for transit-oriented development – locating public transit in an urban downtown environment close to employment, housing, and other amenities. The new Transit Center will serve eight Bay Area counties through nine transportation systems, including California High Speed Rail, and will serve more than 45 million passengers per year, facilitating wider use of public transit. It will also create more than 125,000 construction jobs, stimulating our local economy.

### Notice of Decision to Appraise

The TJPA gives you this notice of its intention to appraise your Property for potential acquisition for the Transbay Program. This notice is required by state law, 25 California Code of Regulations Section 6184.

Based on federal requirements, the TJPA has adopted real property appraisal procedures which require two appraisals of each property, a review appraisal, and the Federal Transit Administration's ("FTA's") concurrence with the TJPA's determination of the fair market value of the Property.

The TJPA has retained two independent real property appraisers, Chris Carneghi, MAI, of Carneghi-Blum & Partners, Inc., and John Clifford, MAI, Clifford & Associates, to make two independent fair market value appraisals of the Property. Each appraiser will contact you to make arrangements for an appraisal of the Property. You and/or your representative are invited to accompany the appraisers during their respective inspections of the Property.

The TJPA also has retained an independent appraisal reviewer, David Tattersall, MAI, of David Tattersall & Co., to review the appraisals. The TJPA's review appraiser will review the Carneghi and Clifford appraisals and recommend that the TJPA approve one of the appraisals. The appraisals and the reviewer's recommendations will be forwarded to the FTA for its concurrence.

Following FTA review, the TJPA will make you a written offer of just compensation to purchase the Property. The TJPA's offer will be no less than the approved appraisal of

the value of the Property. The TJPA will carefully consider any information that you would like to present regarding the value of the Property. The TJPA hopes that this process will result in a voluntary sale of the Property to the TJPA.

#### Land Acquisition Procedures

The TJPA also gives you notice of the TJPA's land acquisition policies and procedures. This notice is also required by state law, 25 California Code of Regulations Section 6188. The policies and procedures are as follows:

- The basic objectives of the TJPA's land acquisition program are to make every reasonable effort to acquire expeditiously real property by agreements with property owners at the properties' fair market value so as to avoid litigation, to assure consistent treatment of all property owners located within a project area, and to promote public confidence in the TJPA's land acquisition practices.
- In the event that the TJPA decides to acquire the Property, the amount that you will be offered for the Property will be the amount that the TJPA will have determined to be just compensation based on an appraisal of the fair market value of the unencumbered fee simple interest in the unencumbered fee simple interest in the Property. The offer will not be less than the full amount of the TJPA's appraisal of the Property. The offer will disregard any decrease or increase in the fair market value of the Property prior to the date of valuation caused by the Transbay Program for which the Property is to be acquired, other than due to physical deterioration within the reasonable control of the property owner or occupant. The offer will not reflect any consideration of or allowance for any relocation assistance and payments or other benefit that the owner is entitled to receive under any agreement with the TJPA.
- If you reject the TJPA's offer of just compensation for the Property, the TJPA may recommend to the City and County of San Francisco (the "City") that the City use eminent domain, also called "condemnation," to acquire the Property. The TJPA will ask the City to decide whether to institute a formal condemnation proceeding against the Property as soon as possible following any recommendation by the TJPA. You are entitled to have the amount of compensation determined by a court of law under the Eminent Domain Law of the State of California (Code of Civil Procedure §§ 1230.010 et seq.). As required by Government Code Section 7267.2, we have enclosed an Eminent Domain Brochure prepared by the TJPA which answers questions that owners frequently ask concerning the land acquisition process. The TJPA believes that it is in all parties' best interests to reach a voluntary, negotiated sale of your Property to the TJPA.
- You will be entitled to receive full payment prior to vacating the Property unless you have elected to waive such entitlement. You are not required to pay recording fees,

Trustees of the 2005 Heydayian/Nouri Family Trust  
June 30, 2009  
Page 4

transfer taxes, or the pro rata portion of real property taxes that are allocable to any period after the passage of title or possession.

- In addition to receiving just compensation for any property acquired by the TJPA, you and/or any occupants of the Property may be eligible to receive relocation benefits under the California Relocation Assistance Act (Government Code §§ 7260 et seq.) and/or the federal Uniform Relocation Assistance and Real Property Act (42 U.S.C. §§ 4601 et seq.). This notice does not, however, constitute an offer to purchase the Property, nor does it establish your eligibility or the eligibility of any occupant(s) of the Property for relocation assistance or relocation payments. Only those owners and/or occupants in occupancy at the time of the first written offer to purchase the Property may be eligible for relocation payments.

- All relocation services and benefits that you may be entitled to will be administered without regard to race, color, national origin, or sex, in accordance with Title VI of the Civil Rights Act of 1964 (41 U.S.C. §§ 2000d et seq.) and Section 162(a) of the Federal Highway Act of 1973 (23 U.S.C. § 324). Enclosed for your information is a copy of the Title VI statute and its implementing regulations, a description of the Title VI complaint process, and a Discrimination Complaint Form, and a booklet prepared by the California Department of Transportation titled "Working Together Works."

- You or your representative who has been designated by you in writing shall be given the opportunity to accompany the TJPA's appraisers during inspections of the Property.

- The TJPA will schedule construction of the Transbay Program such that any person or business legally occupying the Property shall have at least 90 days written notice of the date by which any occupant of the Property must vacate the Property, unless a court finds that the TJPA has an urgent need for possession of the Property and that possession will not displace or unreasonably affect any person in actual and lawful possession of the property to be acquired, or unless there is an emergency that threatens the general health or safety of the community.

- If after acquisition of the Property the TJPA makes arrangements to rent the Property to you/your tenant(s) for a short term or for a period subject to termination by the TJPA on short notice, the rent will not exceed the lesser of the fair rental value of the Property to a short term occupier or the pro rata portion of the fair rental value for a typical rental period.

As noted above, Mr. Carneghi and Mr. Clifford will contact you to make arrangements with you to appraise the Property. Please advise us if there is another person to whom we should direct our correspondence regarding the appraisal or other matters relating to the

Trustees of the 2005 Heydayian/Nouri Family Trust  
June 30, 2009  
Page 5

Property. Please let us know if you are represented by counsel on matters relating to acquisition of the Property.

The TJPA is interested in keeping affected property owners fully informed about the Transbay Program and the land acquisition process. Please feel free to contact me at any time if you have any questions or concerns.

Very truly yours,

SHUTE, MIHALY & WEINBERGER LLP

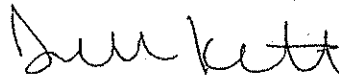

Deborah L. Keeth

Enclosures:

TJPA, Eminent Domain Brochure  
Title VI Statutes and Regulations  
Title VI Complaint Process  
Title VI Discrimination Complaint Form  
Caltrans, "Working Together Works"

cc (without enclosures):

Maria Ayerdi-Kaplan  
Chris Carneghi  
John Clifford



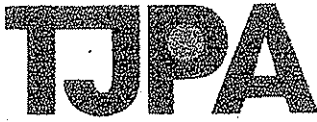

096410

TRANSBAY JOINT POWERS AUTHORITY

Maria Ayerdi-Kaplan • Executive Director

August 24, 2009

Fereshteh Noory, and Nader Heydayian and  
Hamideh Nouri, trustees of the  
2005 Heydayian/Nouri Family Trust  
300 Barbara Way  
Hillsborough, CA 94010

Re: Transbay Program  
Initial Contact Letter and General Information Notice—Landlord  
Affected Property: 85 Natoma St. #7 (Block 3721, Lot 115)

Dear Ms. Noory and Trustees:

As you know, the Transbay Joint Powers Authority ("TJPA") is considering acquiring the property you own located at 85 Natoma St. #7 (Block 3721, Lot 115) in San Francisco (the "Property") in Phase 1 of the Transbay Transit Center Program (the "Transbay Program"), which is currently underway. We understand that you own the Property but lease it to Ooma, Inc., who occupies the Property as a business location (the "Tenant"). We are not aware of any other occupants of the Property. It is our understanding that although you may store personal property on the site, you do not occupy the site as your business, residence, or otherwise.

We are writing to inform you of your rights, as owners/landlords of the Property, and your Tenant's rights, as occupant of the Property, to receive relocation assistance, should the TJPA acquire your Property.

#### Property Owner/Landlord Relocation Assistance

If the TJPA acquires your Property, you would be required to relocate any of your personal property on the site in order to allow for construction of the Transbay Program. You would be eligible to receive relocation assistance and payments related to the cost to relocate your personal property from the Property, in accordance with the Federal Uniform Relocation Assistance and Real Property Acquisition Policies Act, and the California Relocation Act (the "Relocation Laws"). Your rights under these laws are discussed in the enclosed Relocation Brochure and summarized below:

- Moving Expenses. If you are required to move personal property from the site as a result of the TJPA's acquisition of the Property for the Transbay Program, you would be eligible to receive reimbursement for certain actual, reasonable moving expenses.
- Eligibility to Receive Payment. There is no eligibility to receive relocation assistance unless/until the TJPA makes an offer to acquire a property. If the TJPA makes an offer to purchase your Property, it will provide you a Notice of Eligibility for relocation assistance related to relocation of your personal property from the site.
- Right to Appeal. A person or business may appeal if it believes the TJPA has failed to properly determine eligibility or the amount of payment authorized by the relocation regulations. A person or business has the right to be represented by legal counsel, but this is not required. If a person or business still believes a proper determination has not been made at the conclusion of the appeal, the person or business may seek judicial review.
- Nondiscrimination. All services and/or benefits to be derived from any right of way activity will be administered without regard to race, color, national origin, or sex in compliance with Title VI of the 1964 Civil Rights Act.

The TJPA has hired the relocation assistance consultant Associated Right of Way Services ("ARWS") to help it administer the Relocation Assistance Program. Jamie Guillen of ARWS is your Relocation Advisor and can answer your questions related to the relocation of your personal property.

 <p>Ms. Jamie Guillen, Relocation Advisor          Associated Right of Way Services, Inc.          2300 Contra Costa Boulevard, Suite 525          Pleasant Hill, CA 94523          (800) 558-5151 toll-free • (925) 691-6505 fax          jguillen@arws.com</p>
---

Tenant Relocation Assistance

If the TJPA acquires the Property, your Tenant would be relocated in order to allow for construction of the Transbay Program. The TJPA will provide relocation assistance to all eligible tenants that are required to relocate as a result of the Transbay Program, in accordance with the Relocation Laws.

The TJPA has contacted your Tenant to inform it of the TJPA's plan for providing relocation assistance to any persons or businesses that are displaced as a result of the Transbay Program, notify the Tenant of its rights under federal and state law should the Tenant be required to move from the Property for the Transbay Program, and invite the Tenant to meet with ARWS.

The TJPA has notified your Tenant that the TJPA has not issued a notice to vacate the premises, and the TJPA is not requiring your Tenant to move at this time. The TJPA has explained that it has not acquired the Property and the TJPA is not the Tenant's landlord. The TJPA has encouraged your Tenant to continue to honor the terms of any rental agreement with you.

A copy of the letter to your Tenant is enclosed for your information.

Thank you for working with the TJPA to help to plan for this important public transportation project. Please inform us if we have misunderstood your ownership or occupancy of the Property, or if there are any other owners or occupants of the Property. Should you have additional questions or if I can be of additional service please contact me by phone at 415-597-4620 or email at esum@transbaycenter.org.

Sincerely,

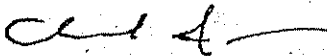

Edmond Sum, PE  
Engineering Manager

Enclosures: (1) Relocation Brochure  
(1) Letter to Tenant

cc: Jamie Guillen, ARWS

Certification of Delivery	
<input type="checkbox"/>	This Notice was sent via first class and certified mail on _____
<input type="checkbox"/>	This Notice was personally delivered on _____
Signature: _____	Date: _____



**VOLUME I**

**TRANSBAY TERMINAL /  
CALTRAIN DOWNTOWN EXTENSION /  
REDEVELOPMENT PROJECT**

in the City and County of San Francisco

**FINAL ENVIRONMENTAL IMPACT STATEMENT /  
ENVIRONMENTAL IMPACT REPORT AND  
SECTION 4(f) EVALUATION**

Pursuant to

National Environmental Policy Act of 1969, §102 (42 U.S.C. §4332); Federal Transit Laws (49 U.S.C. §5301(e), §5323(b) and §5324(b)); Section 4(f) of the Department of Transportation Act of 1966 (49 U.S.C. §303); National Historic Preservation Act of 1966, §106 (16 U.S.C. §470f); 40 CFR Parts 1500-1508; 23 CFR Part 771; Executive Order 12898 (Environmental Justice); and California Environmental Quality Act, PRC 21000 *et seq.*; and the State of California CEQA Guidelines, California Administrative Code, 15000 *et seq.*

by the

**U.S. DEPARTMENT OF TRANSPORTATION  
FEDERAL TRANSIT ADMINISTRATION**

and the

**CITY AND COUNTY OF SAN FRANCISCO,  
PENINSULA CORRIDOR JOINT POWERS BOARD, AND  
SAN FRANCISCO REDEVELOPMENT AGENCY**

RECEIVED  
BOARD OF SUPERVISORS  
SAN FRANCISCO  
2010 NOV 24 AM 10:27  
BY \_\_\_\_\_

March 2004

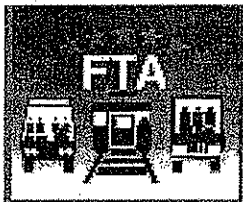

**VOLUME II**

**TRANSBAY TERMINAL /  
CALTRAIN DOWNTOWN EXTENSION /  
REDEVELOPMENT PROJECT**

in the City and County of San Francisco

**FINAL ENVIRONMENTAL IMPACT STATEMENT/  
ENVIRONMENTAL IMPACT REPORT AND  
SECTION 4(f) EVALUATION**

**RESPONSES TO PUBLIC COMMENTS ON THE**

**DRAFT ENVIRONMENTAL IMPACT STATEMENT/  
DRAFT ENVIRONMENTAL IMPACT REPORT AND  
DRAFT SECTION 4(f) EVALUATION**

by the

**U.S. DEPARTMENT OF TRANSPORTATION  
FEDERAL TRANSIT ADMINISTRATION**

and the

**CITY AND COUNTY OF SAN FRANCISCO,  
PENINSULA CORRIDOR JOINT POWERS BOARD, AND  
SAN FRANCISCO REDEVELOPMENT AGENCY**

RECEIVED  
BOARD OF SUPERVISORS  
SAN FRANCISCO  
2010 NOV 24 AM 10:29  
BY \_\_\_\_\_

March 2004



**VOLUME III**

**TRANSBAY TERMINAL /  
CALTRAIN DOWNTOWN EXTENSION /  
REDEVELOPMENT PROJECT**

in the City and County of San Francisco

**FINAL ENVIRONMENTAL IMPACT STATEMENT/  
ENVIRONMENTAL IMPACT REPORT AND  
SECTION 4(f) EVALUATION**

---

**WRITTEN PUBLIC COMMENTS AND  
PUBLIC HEARING TRANSCRIPTS ON THE**

**DRAFT ENVIRONMENTAL IMPACT STATEMENT/  
DRAFT ENVIRONMENTAL IMPACT REPORT AND  
DRAFT SECTION 4(f) EVALUATION**

by the

**U.S. DEPARTMENT OF TRANSPORTATION  
FEDERAL TRANSIT ADMINISTRATION**

and the

**CITY AND COUNTY OF SAN FRANCISCO,  
PENINSULA CORRIDOR JOINT POWERS BOARD, AND  
SAN FRANCISCO REDEVELOPMENT AGENCY**

March 2004

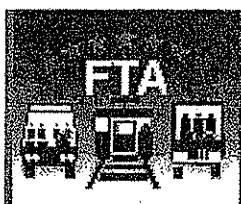



U.S. Department  
of Transportation  
Federal Transit  
Administration

RECEIVED FEB 21 2005

REGION IX  
Arizona, California,  
Hawaii, Nevada, Guam

201 Mission Street  
Suite 2210  
San Francisco, CA 94105-1839  
415-744-3133  
415-744-2726 (fax)

RECEIVED  
BOARD OF SUPERVISORS  
SAN FRANCISCO  
2010 NOV 24 AM 10:28  
BY [Signature]

FEB 8 2005

Mr. Michael J. Scanlon  
Executive Director  
Peninsula Corridor Joint Powers Board  
1250 San Carlos Ave  
San Carlos, CA 94070

Re: Record of Decision; Transbay Terminal / Caltrain  
Downtown Extension / Redevelopment Project

Dear Mr. Scanlon:

This is to advise you that the Federal Transit Administration has issued a Record of Decision (ROD) for the Transbay Terminal / Caltrain Downtown Extension / Redevelopment Project. The comment period for the Final Supplemental Environmental Impact Statement closed May 4, 2004. The Federal Transit Administration's (FTA) Record of Decision (ROD) is enclosed.

Please make the ROD and supporting documentation available to affected government agencies and the public. Availability of the ROD should be published in local newspapers and should be provided directly to affected government agencies, including the State Inter-governmental Review contact established under Executive Order 12372.

Please note that if a grant is made for this project, the terms and conditions of the grant contract will require the grantee undertake the mitigation measures identified in the ROD.

Thank for your cooperation in meeting the NEPA requirements. If you have questions about our review, please call Mr. Jerome Wiggins at (415) 744-2819.

Sincerely,

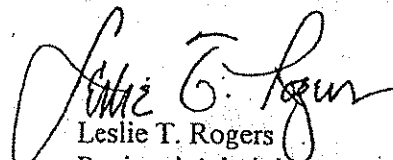
  
Leslie T. Rogers  
Regional Administrator

## RECORD OF DECISION

### Transbay Terminal / Caltrain Downtown Extension / Redevelopment Project San Francisco, California

#### DECISION

The U.S. Department of Transportation, Federal Transit Administration (FTA), has determined that the requirements of the National Environmental Policy Act of 1969 (NEPA) have been satisfied for the Transbay Terminal / Caltrain Downtown Extension / Redevelopment Project (Project) in San Francisco, California. The Project to which this Record of Decision (ROD) applies consists of the design, construction, and future operation of a multimodal transportation terminal, underground rail access tunnel to the terminal, and redevelopment of the surrounding area.

The Project consists of three main components: a multimodal transportation terminal designed to serve local and regional buses as well as commuter rail and proposed high speed rail, an approximately 1.3 mile underground passenger rail extension from the existing Fourth and Townsend Caltrain Station to the new terminal, and transit oriented redevelopment of the area surrounding the terminal. The Project also includes support components such as a temporary bus terminal facility to be used during construction, a new, permanent off-site bus storage/ layover facility, reconstructed bus ramps leading to the west end of the new Transbay Terminal, and a redesigned Caltrain storage yard.

The Project was adopted as the Locally Preferred Alternative by the Transbay Joint Powers Authority (TJPA) and was evaluated as the Refined West Loop Terminal / Second-to-Main Tunnel Alignment / Tunneling Option / Full Build Redevelopment in the Project's Final Environmental Impact Statement/Report (Final EIS/EIR) issued in March 2004. That Final EIS/EIR provides the complete description of the Project, which is the subject of this ROD. EPA published the Notice of Availability for the Final EIS/EIR on April 2, 2004, in the Federal Register. The local lead agencies for the Project are the City and County of San Francisco, and the Peninsula Corridor Joint Powers Board. The TJPA is the Project's sponsoring agency for all project components other than the Redevelopment Plan and will be responsible for building, operating, and maintaining the Project components related to the Transbay Terminal.

#### AGREEMENTS

FTA and TJPA have executed a Project Development Agreement (PDA) to set forth their intentions for compliance with FTA's Record of Decision and program requirements that will govern the Transbay Terminal / Caltrain Downtown Extension / Redevelopment Project. FTA and TJPA acknowledge that this agreement may be modified from time to time to accommodate statutory or regulatory changes, changes to the Project, or changes to TJPA's project management or financing plans, as necessary or appropriate. The executed PDA is attached (Appendix D).

**TRANSBAY JOINT POWERS AUTHORITY  
BOARD OF DIRECTORS**

Resolution No. 06-011

WHEREAS, In April 2004, the Transbay Terminal/Caltrain Downtown Extension/Redevelopment Project Final Environmental Impact Statement/ Environmental Impact Report ("Final EIS/EIR") (SCH #95063004) was certified by the City and County of San Francisco, the Peninsula Corridor Joint Powers Board, and the San Francisco Redevelopment Agency; and

WHEREAS, In April 2004 the Board of Directors of the Transbay Joint Powers Authority ("TJPA") approved the Locally Preferred Alternative ("LPA") of the Transbay Transit Center Program ("TTCP"); and

WHEREAS, The TJPA Board desires to refine the design and phasing of the Transbay Terminal/Caltrain Downtown Extension component of the LPA (the "Refined Project"); and

WHEREAS, In December 2005, Staff presented the Recommended Program Implementation Strategy of the Refined Project to the TJPA Board; on March 16 and May 25, 2006; Staff again provided the TJPA Board with the Recommended Program Implementation Strategy, and the Final Massing Study for the Transit Center Building that further documented the Refined Project; and

WHEREAS, Pursuant to Section 15164 of the California Environmental Quality Act ("CEQA," Pub. Res. Code §§ 21000 *et seq.*) and the CEQA Guidelines, the TJPA has prepared an Addendum to the Final EIS/EIR, which contains an analysis of the environmental impacts that may result from the proposed refinement of the LPA; and

WHEREAS, The Refined Project would not trigger the need for subsequent environmental review pursuant to Section 21166 of the Public Resources Code and Section 15162 of the CEQA Guidelines; and

WHEREAS, The Refined Project would not require major revisions of the Final EIS/EIR due to new or substantially increased significant environmental effects; and

WHEREAS, No substantial changes have occurred with respect to the circumstances under which the revisions to the Refined Project would be undertaken that would require major revisions of the Final EIS/EIR due to new or substantially increased significant environmental effects; and

WHEREAS, There has been no discovery of new information of substantial importance that would trigger or require major revisions of the Final EIS/EIR due to new or substantially increased significant environmental effects; and

WHEREAS, The TJPA Board has considered the Final EIS/EIR along with the Addendum to the Final EIS/EIR; now, therefore, be it

RESOLVED, That the TJPA Board:

1. Certifies that the Addendum to the Final EIS/EIR has been completed in compliance with CEQA and reflects the independent judgment of the TJPA; and
2. Adopts the Addendum to the Final EIS/EIR.

I hereby certify that the foregoing resolution was adopted by the Transbay Joint Powers Authority Board of Directors at its meeting of June 2, 2006.

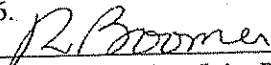
  
Secretary, Transbay Joint Powers Authority

# **Addendum for the Transbay Terminal/Downtown Extension/Redevelopment Project**

## **Final Environmental Impact Statement/Report**

May 25, 2006

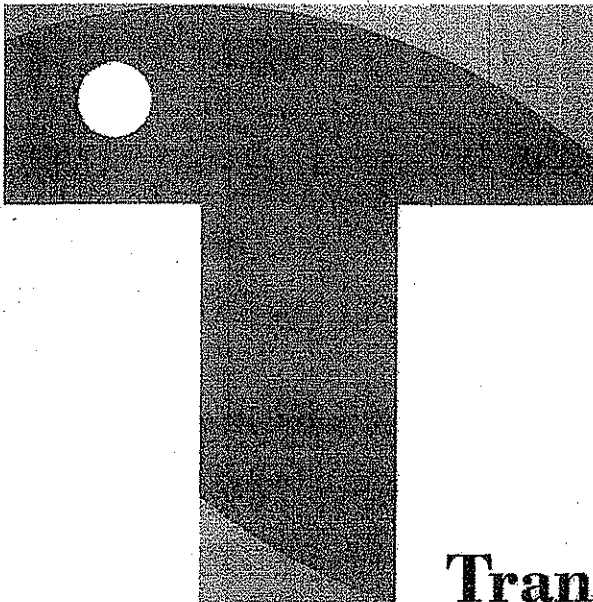

**Transbay Transit Center**

**URS**

In association with  
Hatch Mott McDonald & EPC Consultants  
Consultants to the Transbay Joint Powers Authority



U.S. Department  
of Transportation  
**Federal Railroad  
Administration**

# **Transbay Program**

# **Final EIS Reevaluation**

Updating the Transbay Program 2004 Final EIS for Adoption by  
the Federal Railroad Administration

**May 2010**

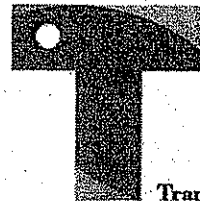

**Transbay Transit Center**



**FEDERAL RAILROAD ADMINISTRATION  
RECORD OF DECISION  
FOR THE  
TRANSBAY TRANSIT CENTER TRAINBOX**

**DECISION**

The United States Department of Transportation, Federal Railroad Administration (FRA) has determined that the requirements of the National Environmental Policy Act (NEPA), 42 U.S.C. §§ 4321 et seq., have been satisfied for the train box at the Transbay Transit Center ("TTC" or "Transit Center") in San Francisco, California.

This decision has been made in accordance with the provisions of NEPA, which requires Federal agencies to integrate environmental values into their decision making processes by considering the environmental impacts of their proposed actions, reasonable alternatives to those actions, and integrating public participation into the process. This document sets forth the Record of Decision of FRA for the granting of Federal funds for the train box at the TTC. In making this decision, FRA considered the entire record, including the information, analysis, and public comments contained in the portions of the Final Environmental Impact Statement/Environmental Impact Report<sup>1</sup> ("2004 EIS") for the Transbay Terminal/Caltrain Downtown/Extension Redevelopment Project ("Transbay Program") that cover Phase 1 of the Transbay Program, which was completed by the Federal Transit Administration ("FTA"). In addition, FRA prepared and has relied upon the May 28, 2010 Transbay Program Final EIS Reevaluation ("Environmental Reevaluation") of the Phase 1 portions of the 2004 EIS. Through the analysis contained in both the 2004 EIS and the Environmental Reevaluation, FRA has taken the requisite "hard look" at potential environmental impacts and has identified and independently evaluated the potential environmental effects associated with the project's alternatives.

This ROD has been drafted in accordance with NEPA, the Council on Environmental Quality (CEQ) Regulations implementing NEPA (most specifically 40 C.F.R. § 1505.2), and FRA's Procedures for Considering Environmental Impacts, 64 Fed. Reg. 28545 (May 26, 1999).

**INTRODUCTION**

FRA's proposed action is to provide up to \$400 million of funding under the American Recovery and Reinvestment Act of 2009 ("Recovery Act") to the Transbay Joint Powers Authority ("TJPA") to fund construction of a train box to accommodate future high-speed train ("HST") service at the TTC, which is an element of Phase 1 of the Transbay Program.

FTA and TJPA prepared the 2004 EIS as a joint environmental impact statement/environmental impact report to satisfy both the requirements of NEPA and the California Environmental

---

<sup>1</sup> An Environmental Impact Report (EIR) is an environmental document required under the California Environmental Quality Act (CEQA).

**Caltrain Downtown Extension and Transbay  
Ridership Analysis**

**final  
report**

*prepared for*

**Transbay Joint Powers Authority**

*prepared by*

**Cambridge Systematics, Inc.**



TRANSBAY JOINT POWERS AUTHORITY



# Final Relocation Impact Study

September 2007

---



TRANSBAY JOINT POWERS AUTHORITY

---

# Final Relocation Impact Study II

January 2010

---



TRANSBAY JOINT POWERS AUTHORITY

---

# Relocation Assistance Brochure

## Rights and Benefits Under the TJPA's Relocation Assistance Program for Businesses and Nonprofit Organizations

---

This brochure summarizes the Uniform Relocation Assistance and Real Property Acquisition Policies Act of 1970, 42 U.S.C. Section 4601 et seq., and its implementing regulations, 49 Code of Federal Regulations (CFR) Part 24, and the California Relocation Act, Govt. Code Section 7260 et seq., and its implementing regulations, 25 Cal. Code Regs. Section 6000 et seq.

Much of the content of this brochure was provided by The United States Department of Transportation, Federal Highway Administration, Office of Real Estate Services, Publication Number FHWA-HEP-05-031.



TRANSBAY JOINT POWERS AUTHORITY

---

# Residential Relocation Assistance Brochure

Rights and Benefits under the TJPA's Relocation  
Assistance Program for Residential Occupants

---

This brochure summarizes the Uniform Relocation Assistance and Real Property Acquisition Policies Act of 1970, 42 U.S.C. Section 4601 et seq., and its implementing regulations, 49 Code of Federal Regulations (CFR) Part 24, and the California Relocation Act, Govt. Code Section 7260 et seq., and its implementing regulations, 25 Cal. Code Regs. Section 6000 et seq.

# JOINT POWERS AGREEMENT

creating the

## TRANSBAY JOINT POWERS AUTHORITY

The City and County of San Francisco, a municipal corporation and charter city and county duly organized and existing under its Charter and the Constitution of the State of California (the "City") and the Alameda-Contra Costa Transit District, a transit district duly organized and created in accordance with the Public Utilities Code of the State of California (commencing with Section 24501) (the "District") and the Peninsula Corridor Joint Powers Board-Caltrain, a joint exercise of powers agency comprised of the City and County of San Francisco, San Mateo County Transit District, and Santa Clara Valley Transportation Authority, duly created and organized in accordance with the Government Code of the State of California (commencing with Section 6500) (the "JPB") all of which entities shall be referred to herein collectively as the "Members," hereby enter into this Joint Powers Agreement (this "Agreement") creating the Transbay Joint Powers Authority (the "Authority"). All Members are public entities organized and operating under the laws of the State of California and each is a public agency as defined in Section 6500 of the Government Code of the State of California.

### Recitals

- A. The State of California Department of Transportation currently operates and manages a bus transportation terminal in the City commonly known as the Transbay Terminal (the "Old Transbay Terminal") located on the site described in Exhibit A (the "Site").
- B. The Members recognize that the Old Transbay Terminal is underutilized and blighted, and can be developed to provide for regional, seamless, intermodal transit connections.
- C. Pursuant to Chapter 5, Division 7, Title 1 of the Government Code of the State of California the Members may jointly exercise any power common to them.
- D. The Members desire to jointly participate in the construction, development and operation of a new regional transit hub and related structures and ramps which will provide expanded bus and rail service and direct access to transit located in a new terminal building on the Site and/or property adjacent to the Site including bus storage/staging facilities in the vicinity of the Site, together with all necessary and essential ramps for access to and from the San Francisco-Oakland Bay Bridge from the new terminal building and to and from the bus storage/staging facilities, as well as a temporary bus facility with access to and from the San Francisco-Oakland Bay Bridge, all of which is more efficient and convenient for buses, trains, and the passengers using those systems.
- E. The Members intend to develop and construct a new transportation terminal on the Site, direct access ramps, links to regional transportation systems which includes the downtown extension of Caltrain from 4<sup>th</sup> and Townsend Streets to the new transportation terminal, a temporary terminal for use during construction of the new terminal, bus storage, and other facilities needed to develop the Site and/or property adjacent to the Site to its highest and best use.
- F. The Members intend to operate and manage the new transit terminal and related facilities (including but not limited to necessary bus storage/staging facilities and connecting ramps)

SF  
R45  
#1  
11/2/99  
(9901)

# City and County of San Francisco Voter Information Pamphlet and Sample Ballot

**Consolidated Municipal Election  
November 2, 1999**

Check the back cover  
of this  
pamphlet for your  
polling place address.

Prepared by the Department of Elections  
City and County of San Francisco

9901



# Sales Tax for Transportation



## PROPOSITION K

Shall the City implement a 30-year New Transportation Expenditure Plan directing transportation sales tax funds to improved maintenance of local streets, transportation for the elderly and disabled, the Central Subway, a citywide network of fast and reliable buses, the Caltrain Extension to a new Transbay Terminal, improvements to pedestrian and bicycle safety and other projects and continue the existing half-cent sales tax during implementation of the New Transportation Expenditure Plan and future Plan updates?

YES ←    
NO ←

## Digest

by the Ballot Simplification Committee

**THE WAY IT IS NOW:** The City charges a one-half cent sales tax to help pay for the transportation projects described in a spending plan approved by the voters in 1989. This tax will expire on April 1, 2010.

The Transportation Authority could modify the plan if voters approved. The sales tax would continue as long as the new or modified plan is in effect.

The San Francisco Transportation Authority directs use of the sales tax money. It can spend up to \$160 million (\$160,000,000) per year for the approved transportation projects, and can issue up to \$742 million (\$742,000,000) in bonds.

The Transportation Authority would continue to direct use of the sales tax. It could spend up to \$485.175 million (\$485,175,000) per year and issue up to \$1.88 billion (\$1,880,000,000) in bonds, to be repaid from the one-half cent sales tax.

**THE PROPOSAL:** Proposition K is an ordinance that would continue the one-half cent sales tax, and replace the current transportation spending plan with a new, 30-year plan. Under the new plan, the money would be used for:

A two-thirds majority vote is required to approve this measure.

- Maintenance of local streets;
- Transportation for the elderly and disabled;
- Construction of a Central Subway;
- Upgrades to the bus system, including new buses, stations and dedicated lanes;
- A Caltrain extension to a new Transbay Terminal;
- Projects to improve pedestrian and bicycle safety;
- Support for regional transportation systems (BART, Caltrain, and ferries); and
- Replacing the roadway to Golden Gate Bridge (Doyle Drive).

**A "YES" VOTE MEANS:** If you vote "Yes," you want to continue the one-half cent sales tax to pay for transportation projects described in a new 30-year spending plan, or future plans, and increase the amount of money the Transportation Authority may spend and borrow to pay for these projects.

**A "NO" VOTE MEANS:** If you vote "No," you do not want to make these changes.

## Controller's Statement on "K"

City Controller Edward Harrington has issued the following statement on the fiscal impact of Proposition K:

Should the proposed ordinance be approved by the voters, the City would continue to collect an existing one-half cent sales tax dedicated to transportation projects. Revenue from this tax would also be used to match federal, state and regional transportation funding.

The current authorization for this tax expires March 31, 2010. The proposed ordinance would replace the current authorization with a new a 30-year authorization effective April 1, 2004 through March 31, 2034. The additional sales tax revenue which would be generated is approximately \$2.5 billion over the 30 year period.

## How "K" Got on the Ballot

On July 29, 2003 the Board of Supervisors voted 11 to 0 to place Proposition K on the ballot.

The Supervisors voted as follows:

**Yes:** Supervisors Ammiano, Daly, Dufty, Gonzalez, Hall, Ma, Maxwell, McGoldrick, Newsom, Peskin, and Sandoval.

THIS MEASURE REQUIRES 66% AFFIRMATIVE VOTES TO PASS.

ARGUMENTS FOR AND AGAINST THIS MEASURE IMMEDIATELY FOLLOW THIS PAGE. THE FULL TEXT BEGINS ON PAGE 151. SOME OF THE WORDS USED IN THE BALLOT DIGEST ARE EXPLAINED ON PAGE 28.

38-CP143-364291-NE



143

# Regional Measure 2

# 2

## REGIONAL MEASURE 2

Shall voters authorize a Regional Traffic Relief Plan that does the following:

YES ←    
NO ←

1. Directs revenues generated through the collection of bridge tolls to provide the following projects:
  - a. Expand and extend BART.
  - b. New transbay commuter rail crossing south of the San Francisco-Oakland Bay Bridge.
  - c. Comprehensive Regional Express bus network.
  - d. New expanded ferry service.
  - e. Better connections between BART, buses, ferries, and rail.
  
2. Approves a one dollar (\$1) toll increase effective July 1, 2004, on all toll bridges in the bay area, except the Golden Gate Bridge?

**ARGUMENTS FOR AND AGAINST THIS MEASURE IMMEDIATELY FOLLOW THIS PAGE**

**THIS MEASURE REQUIRES 50%+1 AFFIRMATIVE VOTES TO PASS.**

**ARGUMENTS FOR AND AGAINST THIS MEASURE IMMEDIATELY FOLLOW THIS PAGE.**

C A L I F O R N I A

# GENERAL ELECTION

TUESDAY, NOVEMBER 4, 2008

The statutory deadline for placing legislative and initiative measures on the ballot was June 26. However, a new state law that passed after the deadline requires that Proposition 1 be removed from the ballot and be replaced by Proposition 1A. Therefore, although you are receiving information about both measures in the two state voter guides, only Proposition 1A will appear on your November 4, 2008, General Election ballot.

★ OFFICIAL VOTER INFORMATION GUIDE ★

*Certificate of Correctness*

I, Debra Bowen, Secretary of State of the State of California, do hereby certify that the measure included herein will be submitted to the electors of the State of California at the General Election to be held throughout the State on November 4, 2008, and that this guide has been correctly prepared in accordance with the law.

Witness my hand and the Great Seal of the State in Sacramento, California, on this 18th day of September, 2008.

*Debra Bowen*



Debra Bowen  
Secretary of State

★ SUPPLEMENTAL ★

This guide contains information regarding one additional measure that has qualified for the November ballot.

Senate Bill No. 1856

CHAPTER 697

An act to add Chapter 20 (commencing with Section 2704) to Division 3 of the Streets and Highways Code, relating to financing a high-speed passenger train system by providing the funds necessary therefor through the issuance and sale of bonds of the State of California and by providing for the handling and disposition of those funds.

[Approved by Governor September 19, 2002. Filed  
with Secretary of State September 19, 2002.]

LEGISLATIVE COUNSEL'S DIGEST

SB 1856, Costa. Safe, Reliable High-Speed Passenger Train Bond Act for the 21st Century.

Existing law creates the High-Speed Rail Authority with the responsibility of directing the development and implementation of intercity high-speed rail service.

This bill would enact the Safe, Reliable High-Speed Passenger Train Bond Act for the 21st Century, which, subject to voter approval, would provide for the issuance of \$9.95 billion of general obligation bonds, \$9 billion of which would be used in conjunction with available federal funds for the purpose of funding the planning and construction of a high-speed train system in this state pursuant to the business plan of the authority. Nine hundred fifty million dollars of the bond proceeds would be available for capital projects on other passenger rail lines to provide connectivity to the high-speed train system and for capacity enhancements and safety improvements to those lines. Bonds for the high-speed train system would not be issued earlier than January 1, 2006.

The bill would provide for the submission of the bond act to the voters at the general election on November 2, 2004.

*The people of the State of California do enact as follows:*

SECTION 1. (a) In light of the events of September 11, 2001, it is very clear that a high-speed passenger train network as described in the High-Speed Rail Authority's Business Plan is essential for the transportation needs of the growing population and economic activity of this state.

(b) The initial high-speed train network linking San Francisco and the Bay Area to Los Angeles will serve as the backbone of what will become

Senate Bill No. 916

CHAPTER 715

An act to amend Section 14531 of the Government Code, to amend Sections 182.5, 188.3, 188.4, 188.10, 30101, 30101.8, 30113, 30600, 30601, 30604, 30606, 30750, 30751, 30760, 30761, 30791, 30884, 30885, 30887, 30889.3, 30891, 30894, 30910, 30912, 30913, 30915, 30916, 30918, 30919, 30920, 30950, 30950.1, 30950.2, 30950.3, 30950.4, 30953, 30958, 30960, 30961, 31000, 31010, and 31071 of, to amend and renumber Section 188.10 of, to add Sections 188.53, 30881, 30910.5, 30914.5, and 30922 to, and to repeal Sections 30603, 30605, 30608.2, 30752, 30753, 30754, 30755, 30756, 30757, 30762, 30762.5, 30763, 30764, 30764.5, 30765, 30766, 30767, 30791.7, 30792, 30792.2, 30793, 30794, 30795, 30886, 30888, 30889, 30896, and 30956 of, to repeal Article 5 (commencing with Section 30200) and Article 7 (commencing with Section 30350) of Chapter 1 of Division 17 of, to repeal and add Sections 30102.5, 30890, 30911, 30914, 30917, 30921, and 30951 of, the Streets and Highways Code, and to amend Section 5205.5 of the Vehicle Code, and to amend Section 5 of Chapter 898 of the Statutes of 1997 relating to transportation, and making an appropriation therefor.

[Approved by Governor October 8, 2003. Filed with  
Secretary of State October 9, 2003.]

LEGISLATIVE COUNSEL'S DIGEST

SB 916, Perata. Toll bridge revenues: Treasure Island Development Authority.

Existing law generally makes the California Transportation Commission responsible for establishing the rates charged vehicles for crossing the state-owned toll bridges. Under existing law, the Metropolitan Transportation Commission (MTC) is authorized to adopt a toll schedule in lieu of the one adopted by the California Transportation Commission for the state-owned toll bridges in the San Francisco Bay Area. Existing law makes the MTC and the Bay Area Toll Authority (BATA), which is defined as the same body as the MTC, responsible for the programming, administration, and allocation of the revenue from the base toll charge collected from these bridges. Under existing law, a portion of this revenue is continuously appropriated to the Controller who is required to disburse these funds to the MTC to expend for purposes that reduce vehicular congestion on the bridges.

