

SFPUC EASEMENT 5  
(PHASE 1C - TENTATIVE MAP 10699)

HIGUERA AVENUE  
(51' WIDE)

VIDAL DRIVE  
(WIDTH VARIES)

N00°10'01"W 216.355'  
S00°10'01"E 216.355'

R=2.000'  
Δ=180°00'00"  
L=6.283'

BLOCK 7333-B  
ROS 8641  
(FF S.M. 110-129)

R=3,083.000'  
Δ=2°14'51"  
L=120.927'  
R=3,087.000'  
Δ=2°14'51"  
L=121.084'

BLOCK 7334  
ROS 8641  
(FF S.M. 110-129)



*DCJ*

LEGEND

DN. DOCUMENT NUMBER  
O.R. OFFICIAL RECORDS  
ROS RECORD OF SURVEY  
S.M. BOOK OF SURVEY MAPS  
SQ.FT. SQUARE FEET  
EXISTING BOUNDARY



AREA TO BE VACATED  
AREA = 1,362± SQ.FT.

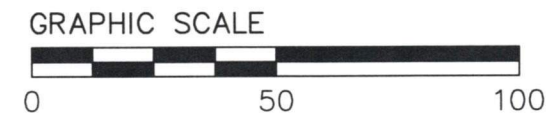

REFERENCES:  
-ROS MAP 8641,  
FF S.M. 110-129  
-A PORTION OF 6138  
O.R. 152,  
MISCELLANEOUS  
PARCELS

*William E. Blackwell Jr.*  
WILLIAM E. BLACKWELL JR., PLS 8251  
ACTING CITY AND COUNTY SURVEYOR

*6/14/22*  
DATE

CITY AND COUNTY OF SAN FRANCISCO  
DEPARTMENT OF PUBLIC WORKS

PROPOSED EASEMENT VACATION OF BLOCK 7333-B  
OF RECORD OF SURVEY MAP 8641

FILE:  
SUR: 2022-009

SHEET 1 OF 1 SCALE 1"=50'

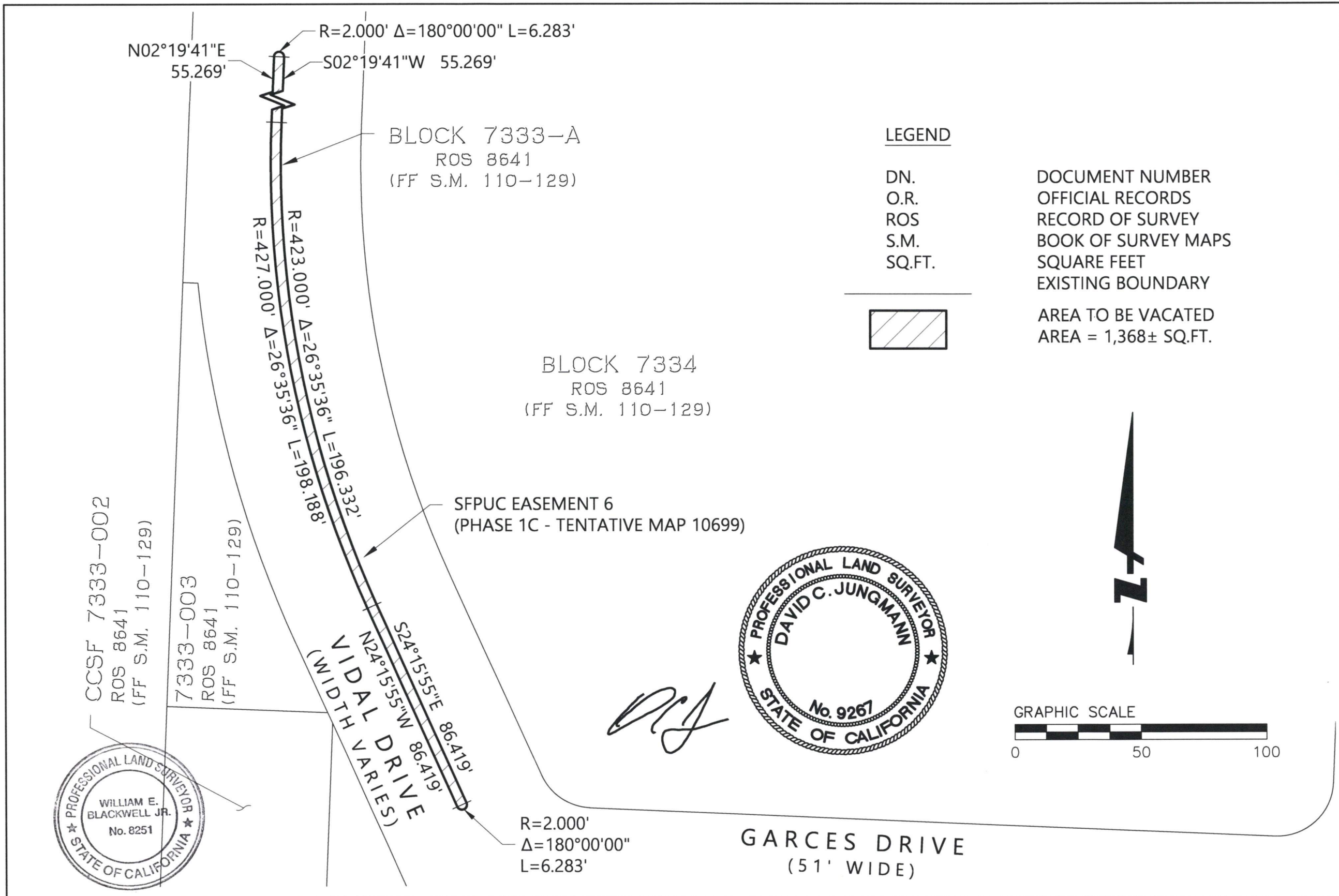

**LEGEND**

- DN. DOCUMENT NUMBER
- O.R. OFFICIAL RECORDS
- ROS RECORD OF SURVEY
- S.M. BOOK OF SURVEY MAPS
- SQ.FT. SQUARE FEET
- EXISTING BOUNDARY
- AREA TO BE VACATED
- AREA = 1,368± SQ.FT.

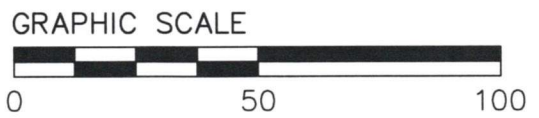

**REFERENCES:**  
 -ROS MAP 8641,  
 FF S.M. 110-129  
 -A PORTION OF 6138  
 O.R. 152,  
 MISCELLANEOUS  
 PARCELS

WILLIAM E. BLACKWELL JR., PLS 8251  
 ACTING CITY AND COUNTY SURVEYOR  
 DATE 6/14/22

<b>CITY AND COUNTY OF SAN FRANCISCO</b>			
<b>DEPARTMENT OF PUBLIC WORKS</b>			
PROPOSED EASEMENT VACATION OF BLOCK 7333-A OF RECORD OF SURVEY MAP 8641			
FILE:			
SUR:	2022-010	SHEET 1 OF 1	SCALE 1"=50'



BLOCK 7333-A  
 ROS 8641  
 (FF S.M. 110-129)

BLOCK 7333-003  
 ROS 8641  
 (FF S.M. 110-129)

SFPUC EASEMENT 7  
 (PHASE 1C - TENTATIVE MAP 10699)

CCSF 7333-002  
 ROS 8641  
 (FF S.M. 110-129)

LEGEND

DN.  
 O.R.  
 (R)  
 ROS  
 S.M.  
 SQ.FT.

DOCUMENT NUMBER  
 OFFICIAL RECORDS  
 RADIAL BEARING  
 RECORD OF SURVEY  
 BOOK OF SURVEY MAPS  
 SQUARE FEET

EXISTING BOUNDARY

AREA TO BE VACATED  
 AREA = 1,435± SQ.FT.



*DCJ*

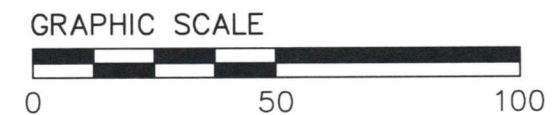

BLOCK 7334  
 ROS 8641  
 (FF S.M. 110-129)

S75°51'12"W (R)

N00°10'12"W  
 23.227'

R=458.500'  
 $\Delta=7^{\circ}35'08''$   
 L=60.703'

79.863'  
 N02°19'41"E

S02°19'41"W  
 46.165'

N87°40'19"W  
 20.000'

VIDAL DRIVE  
 (WIDTH VARIES)

GARCES DRIVE  
 (51' WIDE)



REFERENCES: -ROS MAP 8641, FF S.M. 110-129 -EASEMENT PARCEL 2m PER 4252 O.R. 85	 WILLIAM E. BLACKWELL JR., PLS 8251 ACTING CITY AND COUNTY SURVEYOR	DATE 6/14/22	CITY AND COUNTY OF SAN FRANCISCO DEPARTMENT OF PUBLIC WORKS		
			PROPOSED EASEMENT VACATION OF A PORTION OF BLOCK 7333-003 OF RECORD OF SURVEY MAP 8641		
FILE:	SUR: 2022-011	SHEET 1 OF 1	SCALE 1"=50'		

**LEGEND**

DN. DOCUMENT NUMBER  
 ROS RECORD OF SURVEY  
 S.M. BOOK OF SURVEY MAPS  
 SQ. FT. SQUARE FEET

EXISTING BOUNDARY

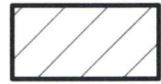

AREA TO BE VACATED  
 AREA = 61± SQ.FT.

LINE TABLE		
LINE NO.	DIRECTION	LENGTH
L1	N87°40'19"W	14.696'
L2	S02°25'48"W	14.255'
L3	N28°40'22"W	16.630'
L4	S87°40'19"E	8.591'



GRAPHIC SCALE



*DCJ*



LAKE MERCED BOULEVARD  
 (WIDTH VARIES)

CCSF 7333-002  
 ROS 8641  
 (FF S.M. 110-129)

S02°19'41"W  
 72.927'

VIDAL DRIVE  
 (WIDTH VARIES)

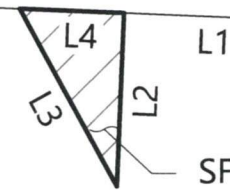

SFPUC EASEMENT 8  
 (PHASE 1C - TENTATIVE MAP 10699)

BLOCK 7333-001  
 ROS 8641  
 (FF S.M. 110-129)

REFERENCES:  
 -ROS MAP 8641,  
 FF S.M. 110-129  
 -EASEMENT PARCEL  
 2o PER 4252 O.R. 85

*William E. Blackwell Jr.*  
 WILLIAM E. BLACKWELL JR., PLS 8251  
 ACTING CITY AND COUNTY SURVEYOR

*6/14/22*  
 DATE

**CITY AND COUNTY OF SAN FRANCISCO  
 DEPARTMENT OF PUBLIC WORKS**

PROPOSED EASEMENT VACATION OF A PORTION OF BLOCK 7333-001  
 OF RECORD OF SURVEY MAP 8641

FILE:  
 SUR: 2022-012

SHEET 1 OF 1 SCALE 1"=20'



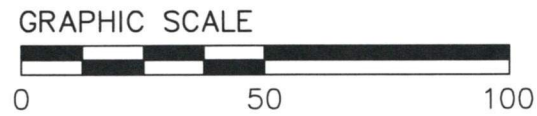

**LEGEND**

DN. DOCUMENT NUMBER  
 O.R. OFFICIAL RECORDS  
 (R) RADIAL BEARING  
 ROS RECORD OF SURVEY  
 S.M. BOOK OF SURVEY MAPS  
 SQ.FT. SQUARE FEET  
 EXISTING BOUNDARY



AREA TO BE VACATED  
 AREA = 1,533± SQ.FT.

BLOCK 7333-A  
 ROS 8641  
 (FF S.M. 110-129)

BLOCK 7333-003  
 ROS 8641  
 (FF S.M. 110-129)

CCSF 7333-002  
 ROS 8641  
 (FF S.M. 110-129)

BLOCK 7334  
 ROS 8641  
 (FF S.M. 110-129)

GARCES DRIVE  
 (51' WIDE)

BLOCK 7337  
 ROS 8641  
 (FF S.M. 110-129)

LAKE MERCED BOULEVARD  
 (100' WIDE)

VIDAL DRIVE  
 (WIDTH VARIES)

GARCES DRIVE  
 (51' WIDE)

VIDAL DRIVE  
 (WIDTH VARIES)

S87°40'19"E  
 21.548'

SFPUC EASEMENT 9  
 (PHASE 1C - TENTATIVE MAP 10699)

N02°19'41"E 53.733'  
 N24°10'48"E 47.694'  
 S24°10'48"W 105.587'

BLOCK 7333-001  
 ROS 8641  
 (FF S.M. 110-129)



REFERENCES:  
 -ROS MAP 8641,  
 FF S.M. 110-129  
 -EASEMENT PARCEL  
 2n PER 4252 O.R. 85

*William E. Blackwell Jr.*  
 WILLIAM E. BLACKWELL JR., PLS 8251  
 ACTING CITY AND COUNTY SURVEYOR

*6/14/22*  
 DATE

CITY AND COUNTY OF SAN FRANCISCO  
 DEPARTMENT OF PUBLIC WORKS

PROPOSED EASEMENT VACATION OF A PORTION OF BLOCK 7333-001  
 OF RECORD OF SURVEY MAP 8641

FILE:  
 SUR: 2022-013

SHEET 1 OF 1 SCALE 1"=50'

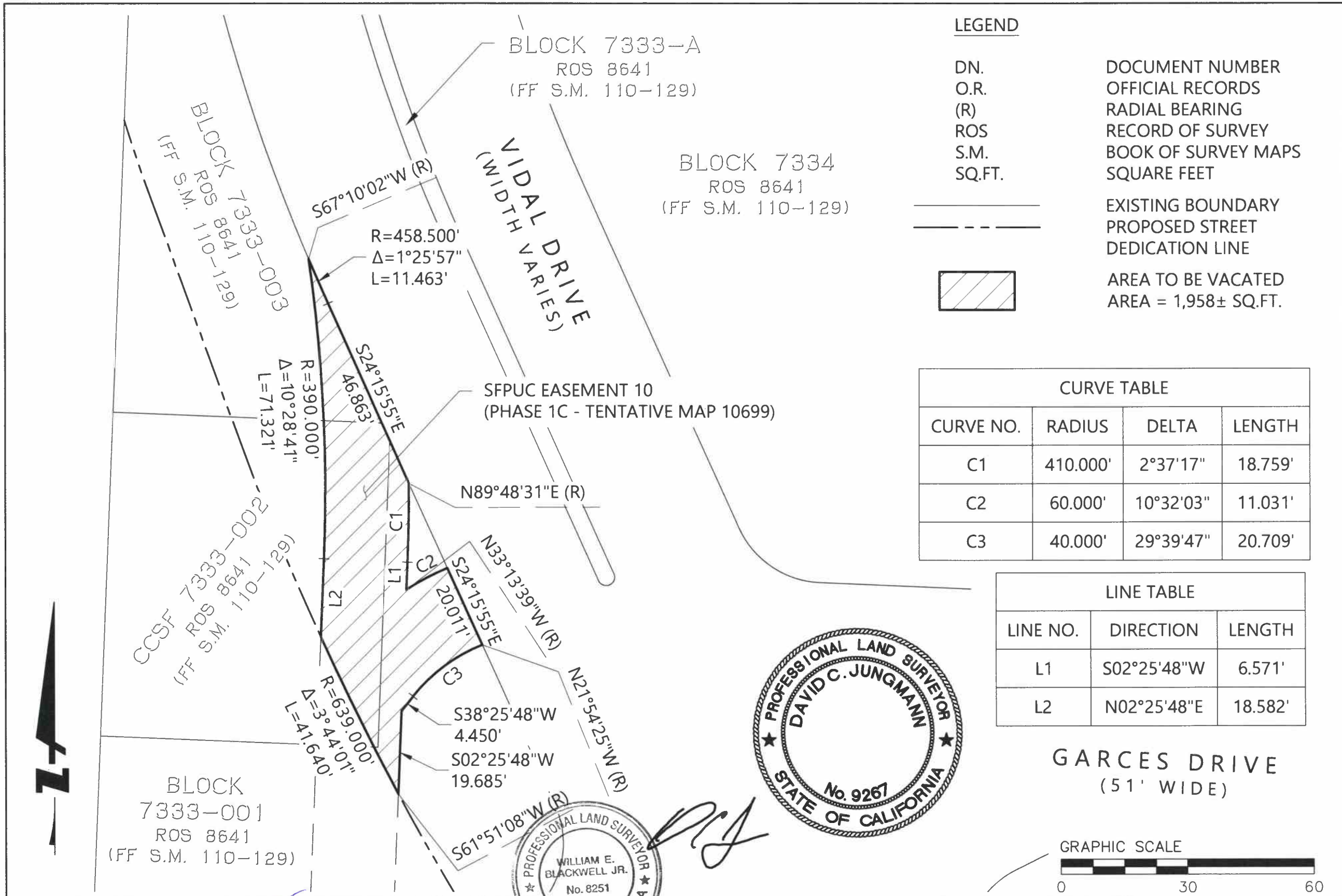

**LEGEND**

DN. DOCUMENT NUMBER  
 O.R. OFFICIAL RECORDS  
 (R) RADIAL BEARING  
 ROS RECORD OF SURVEY  
 S.M. BOOK OF SURVEY MAPS  
 SQ.FT. SQUARE FEET



EXISTING BOUNDARY  
 PROPOSED STREET  
 DEDICATION LINE

AREA TO BE VACATED  
 AREA = 1,958± SQ.FT.

CURVE TABLE			
CURVE NO.	RADIUS	DELTA	LENGTH
C1	410.000'	2°37'17"	18.759'
C2	60.000'	10°32'03"	11.031'
C3	40.000'	29°39'47"	20.709'

LINE TABLE		
LINE NO.	DIRECTION	LENGTH
L1	S02°25'48"W	6.571'
L2	N02°25'48"E	18.582'

**GARCES DRIVE**  
 (51' WIDE)

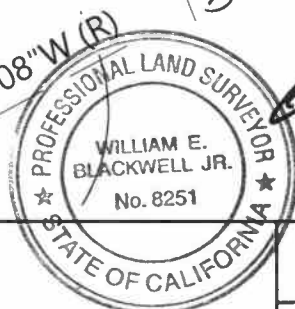
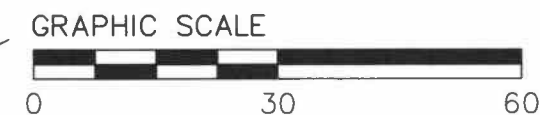

**REFERENCES:**  
 -ROS MAP 8641,  
 FF S.M. 110-129  
 -PORTIONS OF  
 EASEMENT PARCELS  
 2k AND 2l PER 4252  
 O.R. 85

*William E. Blackwell Jr.*  
 WILLIAM E. BLACKWELL JR., PLS 8251  
 ACTING CITY AND COUNTY SURVEYOR

6/14/22  
 DATE

**CITY AND COUNTY OF SAN FRANCISCO**  
**DEPARTMENT OF PUBLIC WORKS**

PROPOSED EASEMENT VACATION OF PORTIONS OF SANITARY SEWER EASEMENT  
 PARCELS 2k AND 2l PER 4252 O.R. 85

FILE:  
 SUR: 2022-014

SHEET 1 OF 1 SCALE 1"=30'



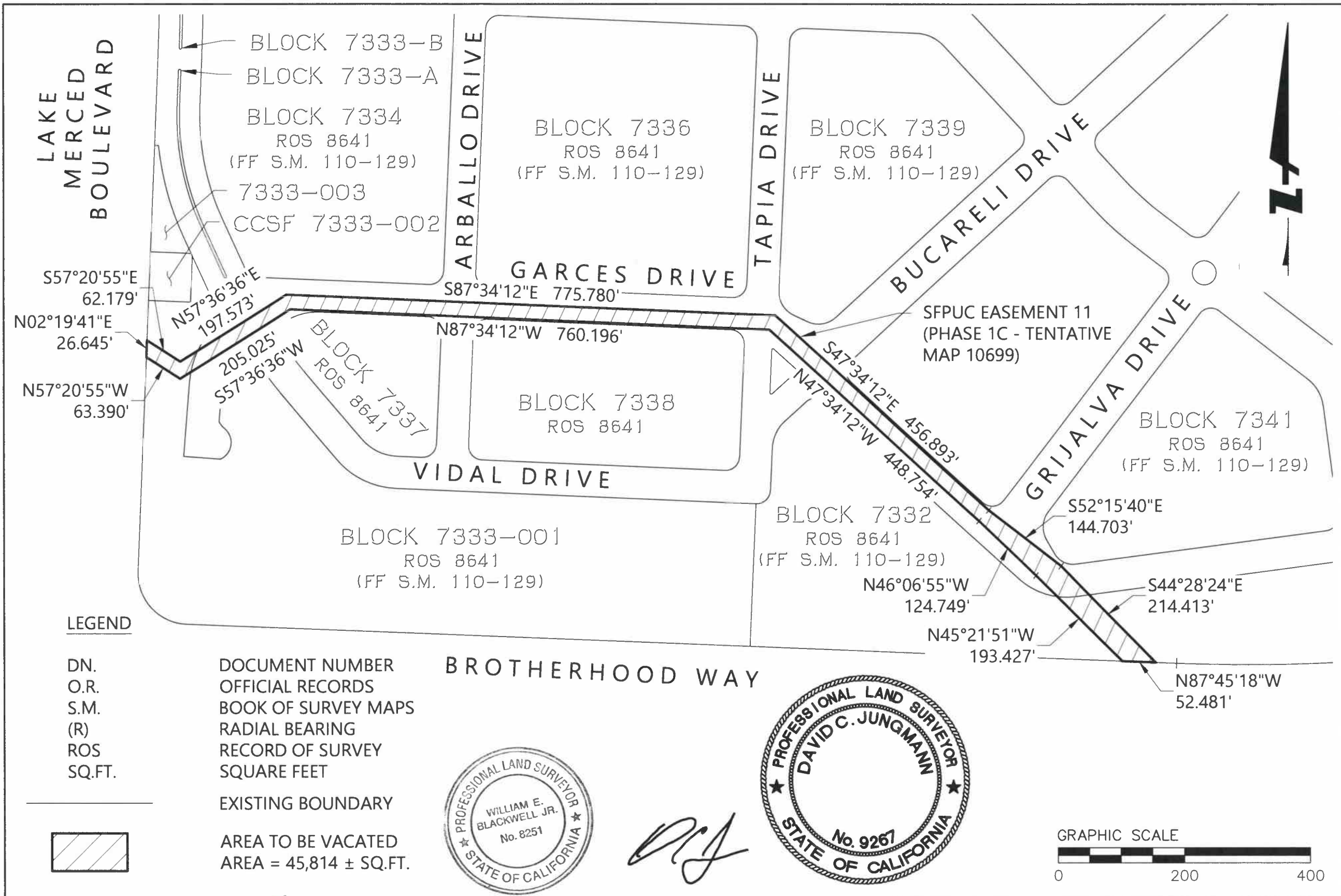

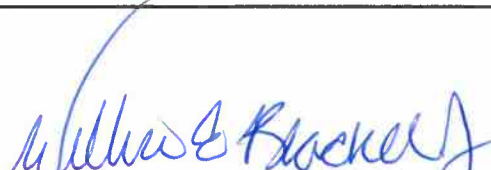
<b>REFERENCES:</b> -ROS MAP 8641, FF S.M. 110-129 -6191 O.R. 221	 WILLIAM E. BLACKWELL JR., PLS 8251 ACTING CITY AND COUNTY SURVEYOR	6/14/22 DATE	<b>CITY AND COUNTY OF SAN FRANCISCO</b> <b>DEPARTMENT OF PUBLIC WORKS</b>		
			PROPOSED EASEMENT VACATION OF A PORTION OF BLOCKS 7332, 7333-001 AND A PORTION OF GARCES DR OF RECORD OF SURVEY MAP 8641		
			FILE: SUR: 2022-015	SHEET 1 OF 1	SCALE 1"=200'