

**OWNER'S STATEMENT:**

"WE HEREBY STATE THAT WE ARE ALL THE OWNERS OF AND HOLDERS OF SECURITY INTEREST OR HAVE SOME RIGHT, TITLE, OR INTEREST IN AND TO THE REAL PROPERTY INCLUDED WITHIN THE SUBDIVISION SHOWN UPON THIS MAP; THAT WE ARE THE ONLY PERSONS WHOSE CONSENT IS NECESSARY TO PASS A CLEAR TITLE TO SAID REAL PROPERTY; THAT WE HEREBY CONSENT TO MAKING AND RECORDING OF SAID MAP AS SHOWN WITHIN THE DISTINCTIVE BORDERLINE; THAT SAID MAP CONSTITUTES AND CONSISTS OF A SURVEY MAP SHOWING MONUMENTATION ON THE GROUND WITHIN THE MEANING OF PARAGRAPHS 4120 AND 4285 OF THE CIVIL CODE OF THE STATE OF CALIFORNIA; AND THAT WE HEREBY CONSENT TO THE MAKING AND RECORDING OF SAID MAP PURSUANT TO DIVISION 4, PART 5, CHAPTER 3, ARTICLE 4 OF THE CIVIL CODE OF THE STATE OF CALIFORNIA".

IN WITNESS WHEREOF, WE, THE UNDERSIGNED, HAVE CAUSED THIS STATEMENT TO BE EXECUTED.

**OWNERS:**

NOE VISTA LLC, A CALIFORNIA LIMITED LIABILITY

*[Signature]*  
CHARLES G. AGOSTA, NOE VISTA LLC, MANAGING MEMBER

**BENEFICIARY:**

FIRST REPUBLIC BANK

BY: *[Signature]* Vice President  
TITLE:

David Moe  
PRINT NAME:

**RECORDER'S STATEMENT:**

FILED THIS ..... DAY OF ....., 20..... AT ..... M.  
IN BOOK ..... OF CONDOMINIUM MAPS, AT PAGE(S) ....., AT THE REQUEST OF  
FREDERICK T. SEHER.

SIGNED .....  
COUNTY RECORDER

**OWNER'S ACKNOWLEDGMENT:**

A NOTARY PUBLIC OR OTHER OFFICER COMPLETING THIS CERTIFICATE VERIFIES ONLY THE IDENTITY OF THE INDIVIDUAL WHO SIGNED THE DOCUMENT TO WHICH THIS CERTIFICATE IS ATTACHED, AND NOT THE TRUTHFULNESS, ACCURACY, OR VALIDITY OF THAT DOCUMENT.

STATE OF CALIFORNIA )  
COUNTY OF San Francisco  
ON 11-7-2017 BEFORE ME, David Yuen, NOTARY PUBLIC  
(INSERT NAME)

PERSONALLY APPEARED: Charles G. Agosta  
WHO PROVED TO ME ON THE BASIS OF SATISFACTORY EVIDENCE TO BE THE PERSON(S) WHOSE NAME(S) IS/ARE SUBSCRIBED TO THE WITHIN INSTRUMENT AND ACKNOWLEDGED TO ME THAT HE/SHE/THEY EXECUTED THE SAME IN HIS/HER/THEIR AUTHORIZED CAPACITY(IES), AND THAT BY HIS/HER/THEIR SIGNATURE(S) ON THE INSTRUMENT THE PERSON(S) OR THE ENTITY UPON BEHALF OF WHICH THE PERSON(S) ACTED, EXECUTED THE INSTRUMENT.

I CERTIFY UNDER PENALTY OF PERJURY UNDER THE LAWS OF THE STATE OF CALIFORNIA THAT THE FOREGOING PARAGRAPH IS TRUE AND CORRECT.

WITNESS MY HAND AND OFFICIAL SEAL

SIGNATURE: *[Signature]* PRINTED NAME: David Yuen  
08/24/2019 #2124716  
COMMISSION EXPIRES: COMMISSION # OF NOTARY:

San Francisco  
PRINCIPAL COUNTY OF BUSINESS:

**BENEFICIARY ACKNOWLEDGMENT:**

A NOTARY PUBLIC OR OTHER OFFICER COMPLETING THIS CERTIFICATE VERIFIES ONLY THE IDENTITY OF THE INDIVIDUAL WHO SIGNED THE DOCUMENT TO WHICH THIS CERTIFICATE IS ATTACHED, AND NOT THE TRUTHFULNESS, ACCURACY, OR VALIDITY OF THAT DOCUMENT.

STATE OF CALIFORNIA )  
COUNTY OF San Francisco  
ON January 8, 2018 BEFORE ME, Colleen Callanan, NOTARY PUBLIC  
(INSERT NAME)

PERSONALLY APPEARED: David Moe  
WHO PROVED TO ME ON THE BASIS OF SATISFACTORY EVIDENCE TO BE THE PERSON(S) WHOSE NAME(S) IS/ARE SUBSCRIBED TO THE WITHIN INSTRUMENT AND ACKNOWLEDGED TO ME THAT HE/SHE/THEY EXECUTED THE SAME IN HIS/HER/THEIR AUTHORIZED CAPACITY(IES), AND THAT BY HIS/HER/THEIR SIGNATURE(S) ON THE INSTRUMENT THE PERSON(S) OR THE ENTITY UPON BEHALF OF WHICH THE PERSON(S) ACTED, EXECUTED THE INSTRUMENT.

I CERTIFY UNDER PENALTY OF PERJURY UNDER THE LAWS OF THE STATE OF CALIFORNIA THAT THE FOREGOING PARAGRAPH IS TRUE AND CORRECT.

WITNESS MY HAND AND OFFICIAL SEAL

SIGNATURE: *[Signature]* PRINTED NAME: Colleen Callanan  
March 17, 2021 2185045  
COMMISSION EXPIRES: COMMISSION # OF NOTARY:

San Francisco  
PRINCIPAL COUNTY OF BUSINESS:



**SURVEYOR'S STATEMENT:**

THIS MAP WAS PREPARED BY ME, OR UNDER MY DIRECTION, AND IS BASED UPON A FIELD SURVEY IN CONFORMANCE WITH THE REQUIREMENTS OF THE SUBDIVISION MAP ACT AND LOCAL ORDINANCE AT THE REQUEST OF CHARLES G. AGOSTA ON SEPTEMBER 25, 2015. I HEREBY STATE THAT ALL THE MONUMENTS ARE OF THE CHARACTER AND OCCUPY THE POSITIONS INDICATED AND THAT THE MONUMENTS ARE SUFFICIENT TO ENABLE THE SURVEY TO BE RETRACED, AND THAT THIS FINAL MAP SUBSTANTIALLY CONFORMS TO THE APPROVED OR CONDITIONALLY APPROVED TENTATIVE MAP.



*[Signature]*  
FREDERICK T. SEHER, PLS  
LICENSE NO. 6216

01-05-18  
DATE:

**CITY AND COUNTY SURVEYOR'S STATEMENT:**

I HEREBY STATE THAT I HAVE EXAMINED THIS MAP; THAT THE SUBDIVISION AS SHOWN IS SUBSTANTIALLY THE SAME AS IT APPEARED ON THE TENTATIVE MAP, AND ANY APPROVED ALTERATIONS THEREOF; THAT ALL THE PROVISIONS OF THE CALIFORNIA SUBDIVISION MAP ACT AND ANY LOCAL ORDINANCES APPLICABLE AT THE TIME OF THE APPROVAL OF THE TENTATIVE MAP HAVE BEEN COMPLIED WITH; AND THAT I AM SATISFIED THIS MAP IS TECHNICALLY CORRECT.



BRUCE R. STORRS, CITY AND COUNTY SURVEYOR  
CITY AND COUNTY OF SAN FRANCISCO

BY: *[Signature]*  
BRUCE R. STORRS L.S. 6914

DATE: MARCH 26, 2019

**FINAL MAP NO. 8999  
A 6 UNIT RESIDENTIAL  
CONDOMINIUM PROJECT**

BEING A SUBDIVISION OF THAT CERTAIN REAL PROPERTY AS DESCRIBED IN THAT CERTAIN DEED FILED FOR RECORD ON MARCH 19, 2015, DOCUMENT NUMBER 2015-K035430-00 OF OFFICIAL RECORDS, ON FILE IN THE OFFICE OF THE RECORDER OF THE CITY AND COUNTY OF SAN FRANCISCO, CALIFORNIA.

ALSO BEING A PART OF BLOCK NO. 26, WEST END MAP NO. 1

CITY AND COUNTY OF SAN FRANCISCO

CALIFORNIA  
DECEMBER, 2017

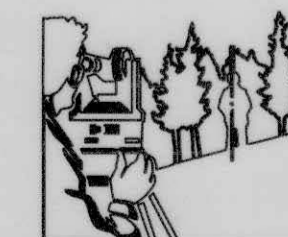

**Frederick T. Seher & Associates, Inc.**  
PROFESSIONAL LAND SURVEYORS  
841 LOMBARD STREET, SAN FRANCISCO, CA 94133  
PHONE (415) 921-7690 FAX (415) 921-7655

SHEET ONE OF THREE SHEETS

APN: 3211-010A 270 OCEAN AVENUE

**TAX STATEMENT:**

I, ANGELA CALVILLO, CLERK OF THE BOARD OF SUPERVISORS OF THE CITY AND COUNTY OF SAN FRANCISCO, STATE OF CALIFORNIA, DO HEREBY STATE THAT THE SUBDIVIDER HAS FILED A STATEMENT FROM THE TREASURER AND TAX COLLECTOR OF THE CITY AND COUNTY OF SAN FRANCISCO, SHOWING THAT ACCORDING TO THE RECORDS OF HIS OR HER OFFICE THERE ARE NO LIENS AGAINST THIS SUBDIVISION OR ANY PART THEREOF FOR UNPAID STATE, COUNTY, MUNICIPAL OR LOCAL TAXES, OR SPECIAL ASSESSMENTS COLLECTED AS TAXES.

DATED ..... DAY OF ....., 20.....

CLERK OF THE BOARD OF SUPERVISORS  
CITY AND COUNTY OF SAN FRANCISCO  
STATE OF CALIFORNIA

**CLERK'S STATEMENT:**

I, ANGELA CALVILLO, CLERK OF THE BOARD OF SUPERVISORS OF THE CITY AND COUNTY OF SAN FRANCISCO, STATE OF CALIFORNIA, HEREBY STATE THAT SAID BOARD OF SUPERVISORS BY

ITS MOTION NO. ...., ADOPTED ....., 20....., APPROVED THIS MAP ENTITLED, "FINAL MAP NO. 8999".

IN TESTIMONY WHEREOF, I HAVE HEREUNTO SUBSCRIBED MY HAND AND CAUSED THE SEAL OF THE OFFICE TO BE AFFIXED.

BY: ..... DATE: .....  
CLERK OF THE BOARD OF SUPERVISORS  
CITY AND COUNTY OF SAN FRANCISCO  
STATE OF CALIFORNIA

**APPROVALS:**

THIS MAP IS APPROVED THIS 29<sup>TH</sup> DAY OF March, 2018

BY ORDER NO. 187401

BY: ..... DATE: .....

MOHAMMED NURU  
DIRECTOR OF PUBLIC WORKS AND ADVISORY AGENCY  
CITY AND COUNTY OF SAN FRANCISCO  
STATE OF CALIFORNIA

**APPROVED AS TO FORM:**

DENNIS J. HERRERA, CITY ATTORNEY

BY: .....

DEPUTY CITY ATTORNEY  
CITY AND COUNTY OF SAN FRANCISCO

**BOARD OF SUPERVISORS' APPROVAL:**

ON ....., 20....., THE BOARD OF SUPERVISORS OF THE CITY AND COUNTY OF SAN FRANCISCO, STATE OF CALIFORNIA APPROVED AND PASSED MOTION NO.

....., A COPY OF WHICH IS ON FILE IN THE OFFICE OF THE BOARD

OF SUPERVISORS IN FILE NO. ....

**GENERAL NOTES:**

A) THIS MAP IS THE SURVEY MAP PORTION OF A CONDOMINIUM PLAN AS DESCRIBED IN SECTIONS 4120 AND 4285, CALIFORNIA CIVIL CODE. THIS CONDOMINIUM PROJECT IS LIMITED TO A MAXIMUM NUMBER OF SIX (6) DWELLING UNITS.

B) ALL INGRESS(ES), EGRESS(ES), PATH(S) OF TRAVEL, FIRE/EMERGENCY EXIT(S) AND EXITING COMPONENTS, EXIT PATHWAY(S) AND PASSAGEWAY(S), STAIRWAY(S), CORRIDOR(S), ELEVATOR(S), AND COMMON USE ACCESSIBLE FEATURE(S) AND FACILITIES SUCH AS RESTROOMS THAT THE BUILDING CODE REQUIRES FOR COMMON USE SHALL BE HELD IN COMMON UNDIVIDED INTEREST.

C) UNLESS SPECIFIED OTHERWISE IN THE GOVERNING DOCUMENTS OF A CONDOMINIUM HOMEOWNERS' ASSOCIATION, INCLUDING ITS CONDITIONS, COVENANTS, AND RESTRICTIONS, THE HOMEOWNERS' ASSOCIATION SHALL BE RESPONSIBLE, IN PERPETUITY, FOR THE MAINTENANCE, REPAIR, AND REPLACEMENT OF:

- (i) ALL GENERAL USE COMMON AREA IMPROVEMENTS; AND
- (ii) ALL FRONTING SIDEWALKS, ALL PERMITTED OR UNPERMITTED PRIVATE ENCROACHMENTS AND PRIVATELY MAINTAINED STREET TREES FRONTING THE PROPERTY, AND ANY OTHER OBLIGATION IMPOSED ON PROPERTY OWNERS FRONTING A PUBLIC RIGHT-OF-WAY PURSUANT TO THE PUBLIC WORKS CODE OR OTHER APPLICABLE MUNICIPAL CODES.

D) IN THE EVENT THE AREAS IDENTIFIED IN (C)(ii) ARE NOT PROPERLY MAINTAINED, REPAIRED, AND REPLACED ACCORDING TO THE CITY REQUIREMENTS, EACH HOMEOWNER SHALL BE RESPONSIBLE TO THE EXTENT OF HIS/HER PROPORTIONATE OBLIGATION TO THE HOMEOWNERS' ASSOCIATION FOR THE MAINTENANCE, REPAIR, AND REPLACEMENT OF THOSE AREAS. FAILURE TO UNDERTAKE SUCH MAINTENANCE, REPAIR, AND REPLACEMENT MAY RESULT IN CITY ENFORCEMENT AND ABATEMENT ACTIONS AGAINST THE HOMEOWNERS' ASSOCIATION AND/OR THE INDIVIDUAL HOMEOWNERS, WHICH MAY INCLUDE, BUT NOT LIMITED TO IMPOSITION OF A LIEN AGAINST THE HOMEOWNER'S PROPERTY.

E) APPROVAL OF THIS MAP SHALL NOT BE DEEMED APPROVAL OF THE DESIGN, LOCATION, SIZE, DENSITY OR USE OF ANY STRUCTURE(S) OR ANCILLARY AREAS OF THE PROPERTY ASSOCIATED WITH STRUCTURES, NEW OR EXISTING, WHICH HAVE NOT BEEN REVIEWED OR APPROVED BY APPROPRIATE CITY AGENCIES NOR SHALL SUCH APPROVAL CONSTITUTE A WAIVER OF THE SUBDIVIDER'S OBLIGATION TO ABATE ANY OUTSTANDING MUNICIPAL CODE VIOLATIONS. ANY STRUCTURES CONSTRUCTED SUBSEQUENT TO APPROVAL OF THIS FINAL MAP SHALL COMPLY WITH ALL RELEVANT MUNICIPAL CODES, INCLUDING BUT NOT LIMITED TO THE PLANNING, HOUSING AND BUILDING CODES, IN EFFECT AT THE TIME OF ANY APPLICATION FOR REQUIRED PERMITS.

F) BAY WINDOWS, FIRE ESCAPES AND OTHER ENCROACHMENTS (IF ANY SHOWN HEREON, THAT EXIST, OR THAT MAY BE CONSTRUCTED) ONTO OR OVER OCEAN AVENUE ARE PERMITTED THROUGH AND ARE SUBJECT TO THE RESTRICTIONS SET FORTH IN THE BUILDING CODE AND PLANNING CODE OF THE CITY AND COUNTY OF SAN FRANCISCO. THIS MAP DOES NOT CONVEY ANY OWNERSHIP INTEREST IN SUCH ENCROACHMENT AREAS TO THE CONDOMINIUM UNIT OWNER(S).

G) SIGNIFICANT ENCROACHMENTS, TO THE EXTENT THEY WERE VISIBLE AND OBSERVED, ARE NOTED HEREON. HOWEVER, IT IS ACKNOWLEDGED THAT OTHER ENCROACHMENTS FROM/ONTO ADJOINING PROPERTIES MAY EXIST OR BE CONSTRUCTED. IT SHALL BE THE RESPONSIBILITY SOLELY OF THE PROPERTY OWNERS INVOLVED TO RESOLVE ANY ISSUES THAT MAY ARISE FROM ANY ENCROACHMENTS WHETHER DEPICTED HEREON OR NOT. THIS MAP DOES NOT PURPORT TO CONVEY ANY OWNERSHIP INTEREST IN AN ENCROACHMENT AREA TO ANY PROPERTY OWNER.

**FINAL MAP NO. 8999**

**A 6 UNIT RESIDENTIAL  
CONDOMINIUM PROJECT**

BEING A SUBDIVISION OF THAT CERTAIN REAL PROPERTY AS DESCRIBED IN THAT CERTAIN DEED FILED FOR RECORD ON MARCH 19, 2015, DOCUMENT NUMBER 2015-K035430-00 OF OFFICIAL RECORDS, ON FILE IN THE OFFICE OF THE RECORDER OF THE CITY AND COUNTY OF SAN FRANCISCO, CALIFORNIA.

ALSO BEING A PART OF BLOCK NO. 26, WEST END MAP NO. 1

CITY AND COUNTY OF SAN FRANCISCO

CALIFORNIA  
DECEMBER, 2017



**Frederick T. Seher & Associates, Inc.**  
PROFESSIONAL LAND SURVEYORS  
841 LOMBARD STREET, SAN FRANCISCO, CA 94133  
PHONE (415) 921-7690 FAX (415) 921-7655

SHEET TWO OF THREE SHEETS

MN 24087,  
MONUMENT AT  
RUDDEN AVENUE  
PER (4)(5)(6)  
FOUND PUNCH ON  
RAILROAD SPIKE,  
IN WELL

**NOTE:**  
DISTANCES FROM  
BUILDING CORNERS TO  
PROPERTY LINE WERE  
TAKEN AT 5.0± UP (OR  
AS NOTED) FROM  
GROUND. BUILDING  
TRIMS ARE EXCLUDED  
FROM THESE DISTANCES.

**ASSESSOR'S PARCEL NUMBER (APN) NOTE:**  
THE PROPOSED ASSESSOR PARCEL NUMBERS (APN)  
SHOWN HEREON ARE FOR INFORMATIONAL USE ONLY  
AND SHOULD NOT BE RELIED UPON FOR ANY OTHER  
PURPOSE.

UNIT NO.:	PROPOSED APN:
101	3211-057
102	3211-058
201	3211-059
202	3211-060
301	3211-061
302	3211-062

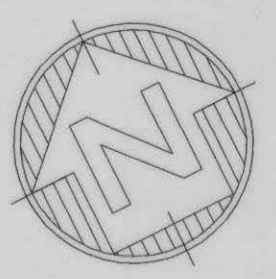

**MEDA AVENUE**  
40' WIDE

**ASSESSOR'S  
BLOCK 3211**

"WEST END MAP NO. 1",  
A-12-2, ON FILE IN THE  
OFFICE OF THE CITY  
AND COUNTY SURVEYOR

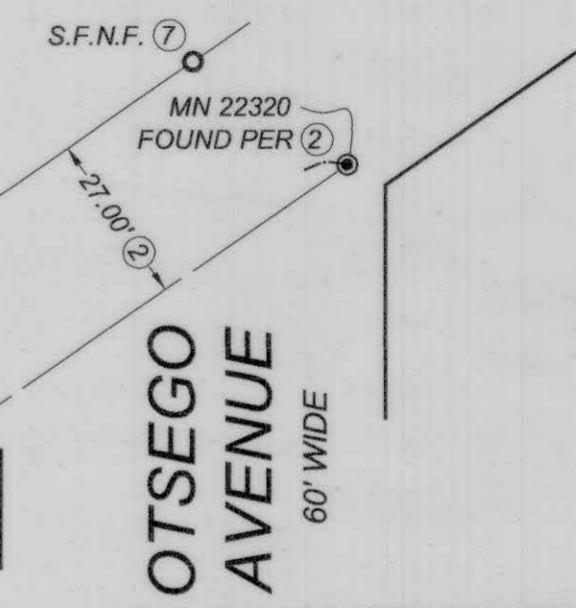
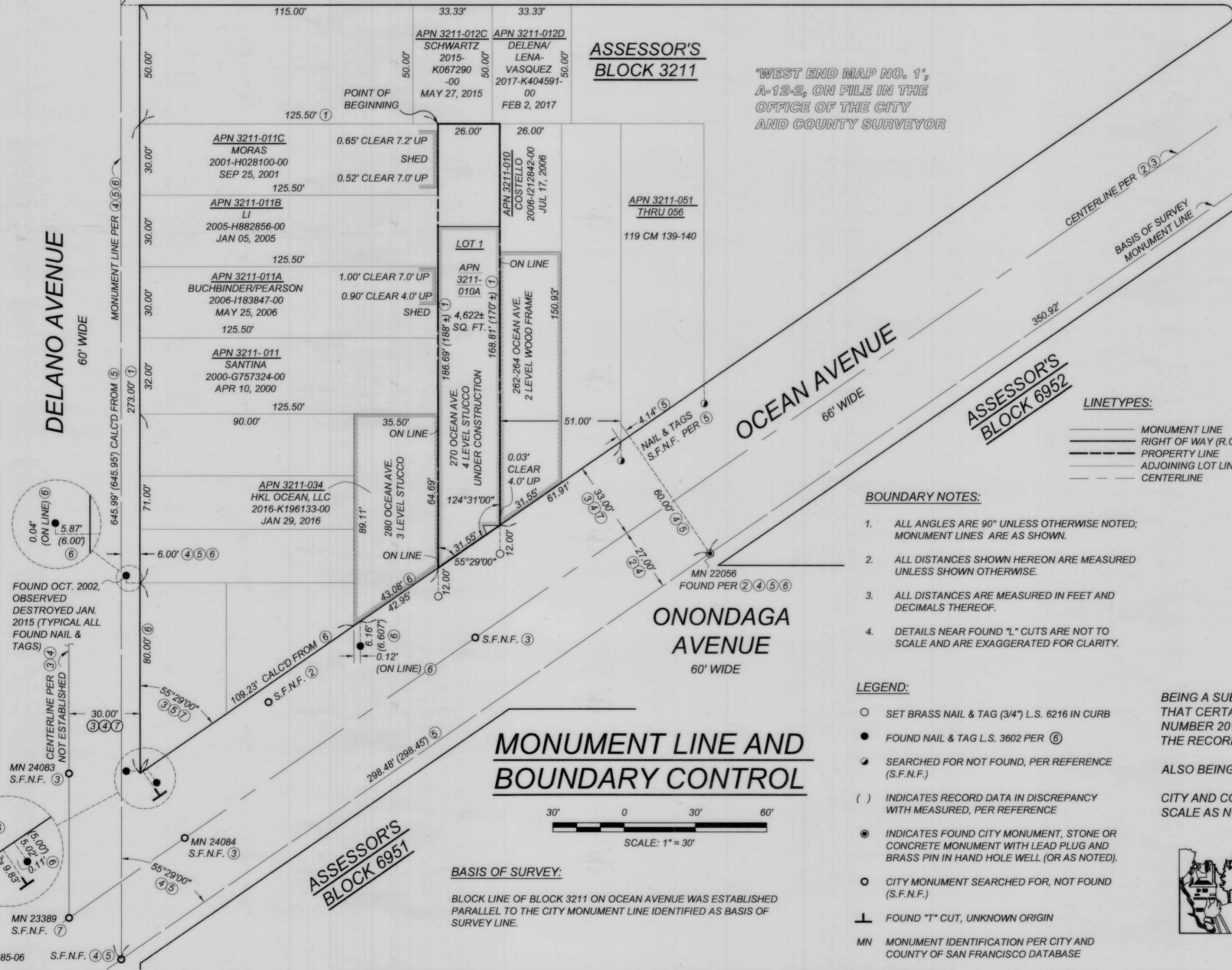

**MAP AND DEED REFERENCES:**

- ① CORRECTION GRANT DEED RECORDED ON MARCH 19, 2015, DOCUMENT NUMBER 2015-K035430-00, ON FILE IN THE OFFICE OF THE RECORDER OF THE CITY AND COUNTY OF SAN FRANCISCO.
- ② "MONUMENT MAP OF NORTH PORTION OF WEST END MAP NO. 1", L-19-6, ON FILE IN THE OFFICE OF THE CITY AND COUNTY SURVEYOR.
- ③ BOOK "H" OF MAPS AT PAGE 36, RECORDED OCTOBER 1, 1915, ON FILE IN THE OFFICE OF THE RECORDER OF THE CITY AND COUNTY OF SAN FRANCISCO.
- ④ BOOK "U" OF MAPS AT PAGE 82, RECORDED AUGUST 11, 1965, ON FILE IN THE OFFICE OF THE RECORDER OF THE CITY AND COUNTY OF SAN FRANCISCO.
- ⑤ BOOK 119 OF CONDOMINIUM MAPS AT PAGES 139-140, RECORDED OCTOBER 23, 2012, ON FILE IN THE OFFICE OF THE RECORDER OF THE CITY AND COUNTY OF SAN FRANCISCO.
- ⑥ BOOK 44 OF PARCEL MAPS AT PAGE 68, RECORDED DECEMBER 30, 1999, ON FILE IN THE OFFICE OF THE RECORDER OF THE CITY AND COUNTY OF SAN FRANCISCO.
- ⑦ "WEST END MAP NO. 1", A-12-2 DATED SEPTEMBER 1900, ON FILE IN THE OFFICE OF THE CITY AND COUNTY SURVEYOR.

**LINETYPES:**  
 ——— MONUMENT LINE  
 ——— RIGHT OF WAY (R.O.W.)  
 - - - PROPERTY LINE  
 - - - ADJOINING LOT LINE  
 - - - CENTERLINE

- BOUNDARY NOTES:**
- ALL ANGLES ARE 90° UNLESS OTHERWISE NOTED; MONUMENT LINES ARE AS SHOWN.
  - ALL DISTANCES SHOWN HEREON ARE MEASURED UNLESS SHOWN OTHERWISE.
  - ALL DISTANCES ARE MEASURED IN FEET AND DECIMALS THEREOF.
  - DETAILS NEAR FOUND "L" CUTS ARE NOT TO SCALE AND ARE EXAGGERATED FOR CLARITY.

- LEGEND:**
- SET BRASS NAIL & TAG (3/4") L.S. 6216 IN CURB
  - FOUND NAIL & TAG L.S. 3602 PER (6)
  - ⦿ SEARCHED FOR NOT FOUND, PER REFERENCE (S.F.N.F.)
  - ( ) INDICATES RECORD DATA IN DISCREPANCY WITH MEASURED, PER REFERENCE
  - ⊙ INDICATES FOUND CITY MONUMENT, STONE OR CONCRETE MONUMENT WITH LEAD PLUG AND BRASS PIN IN HAND HOLE WELL (OR AS NOTED).
  - CITY MONUMENT SEARCHED FOR, NOT FOUND (S.F.N.F.)
  - ⊥ FOUND "T" CUT, UNKNOWN ORIGIN
  - MN MONUMENT IDENTIFICATION PER CITY AND COUNTY OF SAN FRANCISCO DATABASE

**FINAL MAP NO. 8999**  
A 6 UNIT RESIDENTIAL  
CONDOMINIUM PROJECT

BEING A SUBDIVISION OF THAT CERTAIN REAL PROPERTY AS DESCRIBED IN THAT CERTAIN DEED FILED FOR RECORD ON MARCH 19, 2015, DOCUMENT NUMBER 2015-K035430-00 OF OFFICIAL RECORDS, ON FILE IN THE OFFICE OF THE RECORDER OF THE CITY AND COUNTY OF SAN FRANCISCO, CALIFORNIA.

ALSO BEING A PART OF BLOCK NO. 26, WEST END MAP NO. 1

CITY AND COUNTY OF SAN FRANCISCO  
SCALE AS NOTED

CALIFORNIA  
DECEMBER, 2017

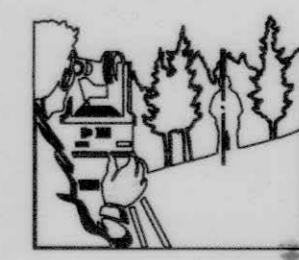

**Frederick T. Seher & Associates, Inc.**  
PROFESSIONAL LAND SURVEYORS  
841 LOMBARD STREET, SAN FRANCISCO, CA 94133  
PHONE (415) 921-7690 FAX (415) 921-7655

SHEET THREE OF THREE SHEETS

**BASIS OF SURVEY:**  
BLOCK LINE OF BLOCK 3211 ON OCEAN AVENUE WAS ESTABLISHED PARALLEL TO THE CITY MONUMENT LINE IDENTIFIED AS BASIS OF SURVEY LINE.

