

Bill of Sale

For good and valuable consideration of \$0.00, Sunnydale Infrastructure, LLC ("Seller"), does hereby sell, transfer and convey to Comcast ("Buyer"), title to those portions of the facilities which are the identified as Buyer's facilities on the "as built" drawings attached hereto as Schedule 1 ("Personal Property"), subject to the terms and provisions hereof.

Seller has executed this Bill of Sale and bargained, sold, transferred, conveyed and assigned the Personal Property and Buyer has accepted this Bill of Sale and is purchasing the Personal Property: **AS IS AND WHEREEVER LOCATED, WITH ALL FAULTS AND WITHOUT ANY REPRESENTATIONS OR WARRANTIES OF WHATSOEVER NATURE, EXPRESS, IMPLIED OR STATUTORY, EXCEPT AS EXPRESSLY SET FORTH HEREIN BELOW , IT BEING THE INTENTION OF THE SELLER AND BUYER TO EXPRESSLY NEGATE AND EXCLUDE ALL WARRANTIES WHATSOEVER, INCLUDING BUT NOT LIMITED TO THE IMPLIED WARRANTIES OF MERCHANTABILITY AND FITNESS FOR A PARTICULAR PURPOSE.**

Seller hereby assigns all warranties and guaranties relating to the construction of the Personal Property that were given by the independent contractor hired by Seller to construct the Personal Property. As used herein the term "**Correction Period**" shall mean one (1) year after "**Final Completion**" {as hereinafter defined). Seller shall, to Buyer's reasonable satisfaction, and provided that such work is not the subject of a warranty or guaranty assigned by Seller to Buyer, re-execute or otherwise remedy any defects in the Personal Property due to faulty workmanship that become apparent during the Correction Period. As used herein, the term "**Final Completion**" shall mean December 3, 2021.

Dated this 14th day of March 2022.

SELLER

SUNNYDALE INFRASTRUCTURE LLC,
a California limited liability company

By: New Grid LLC, Member

By: Mercy Housing Calwest
a California nonprofit public benefit corporation
Its: sole member

DocuSigned by:

By: _____
Name: Ramie Dare
Title: Vice President

SCHEDULE 1

As Built Plans entitled:

Sunnydale HOPE SF Phase 1A-1
and 1A-2 Street Improvement Plans

Sheets INT2 and INT 3

Prepared by: Giacalone Design Services, Inc.

AS-BUILT LEGEND:
 2-2" CONDUIT
 4" CONDUIT

NOTE:
- RED-LINE INDICATES THE SIZE, COUNT AND TYPE OF CONDUITS INSTALLED
- PLEASE REFER TO TRENCH SECTION DETAIL DRAWING FOR MORE DETAILS
- PLEASE REFER TO JOINT TRENCH COMPOSITE PLAN FOR TRENCH LOCATION

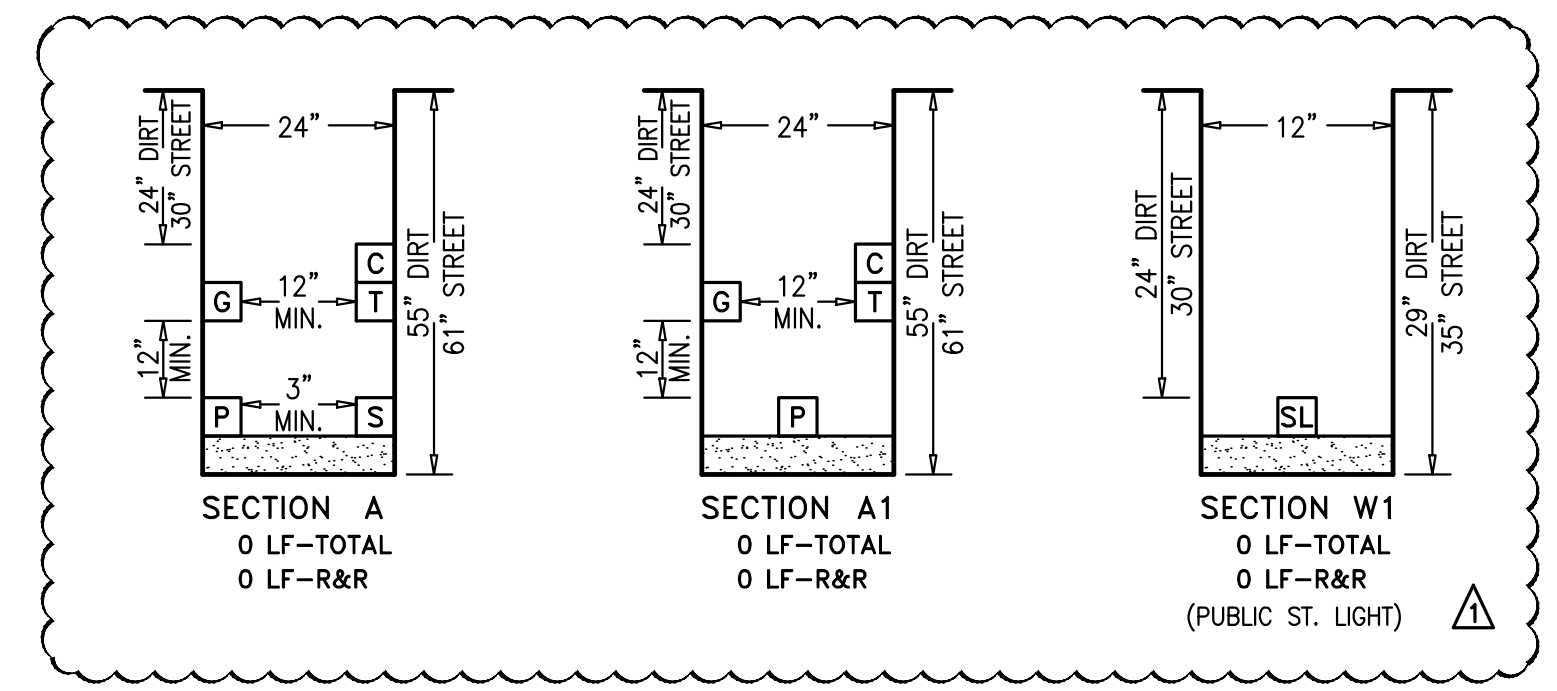
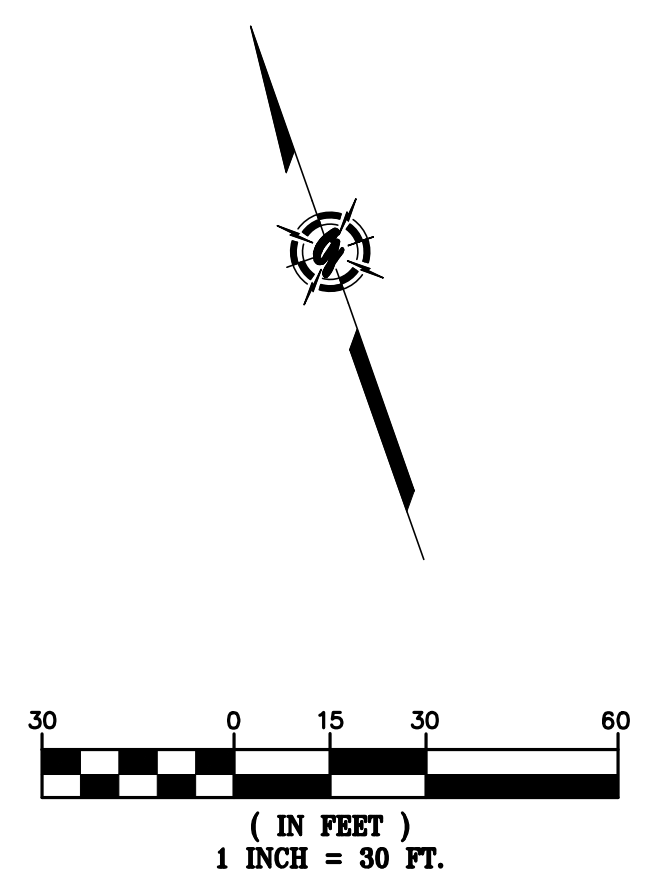
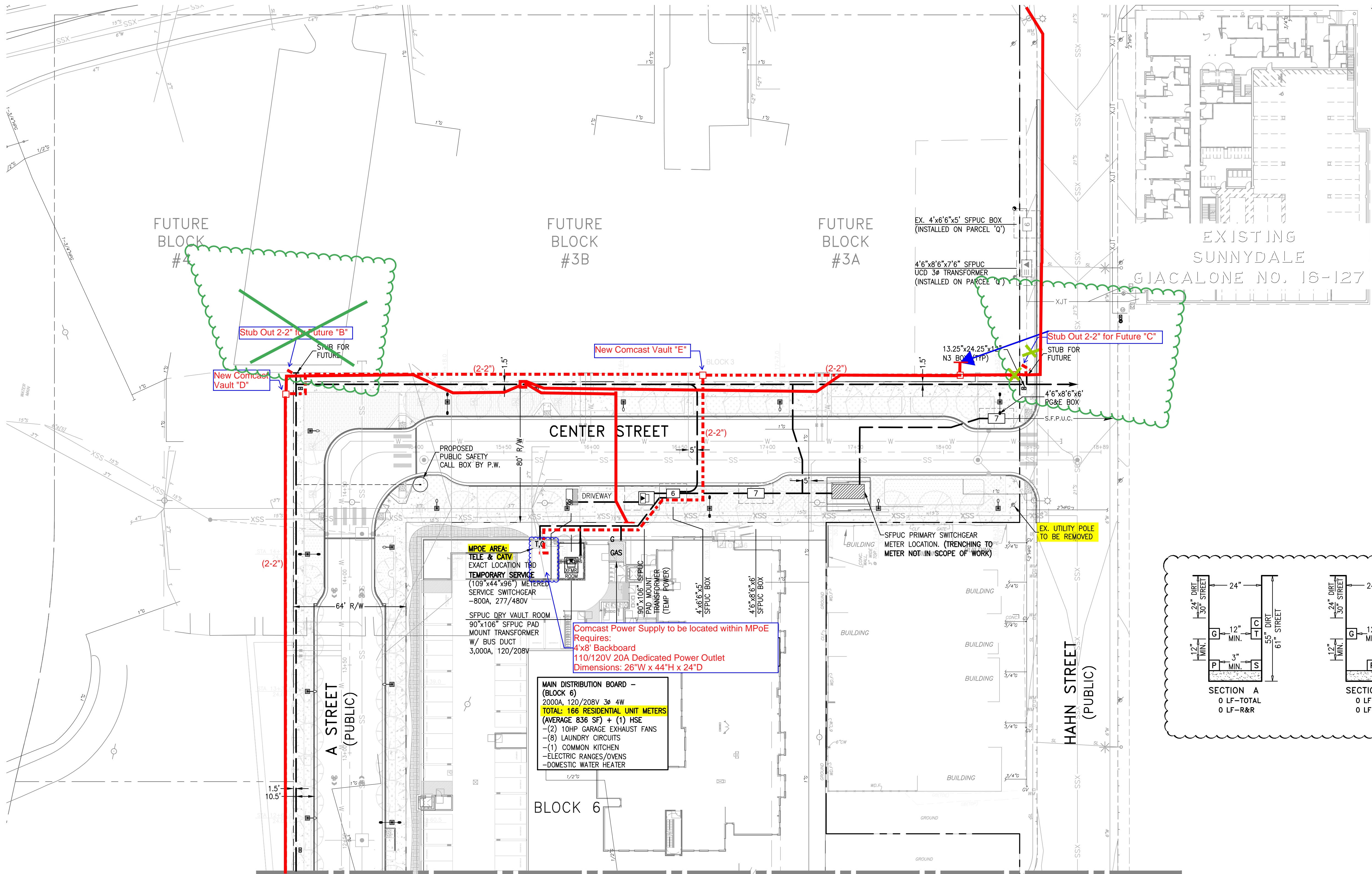



NOTE
PLEASE VERIFY THAT THE SERVICE POINTS IN THIS DRAWING MATCH YOUR DESIGN. IF THERE ARE ANY DISCREPANCIES, PLEASE CONTACT THE PROJECT MANAGER IN OUR OFFICE.

NOTE TO UTILITIES:
PLEASE INDICATE TIE-IN POINTS ON INTENT RESPONSE

**PRELIMINARY PLANS
NOT FOR CONSTRUCTION**



 Conduit
 B44 Vault
47 1/2" x 28 1/4" with 12" Extension

**Comcast
Intent Reply
4-08-19**

**Comcast
Intent Reply
REV 10-22-19
by GDSI**

R/W, P.U.E. & P.S.E. ACQUISITION NOTE:
CONTRACTOR TO VERIFY RIGHT OF WAY, PUBLIC UTILITY EASEMENT AND/OR PUBLIC SERVICE EASEMENT ACQUISITION WITH THE APPLICANT PRIOR TO CONSTRUCTION WITHIN AREAS OF QUESTION.

CAUTION!!!! ENERGIZED FACILITIES!!
CONTRACTOR TO EXERCISE EXTREME CAUTION TO AVOID DAMAGING EXISTING UNDERGROUND UTILITIES. OBSTRUCTIONS INDICATED ARE FOR INFORMATION ONLY. IT IS THE RESPONSIBILITY OF THE CONTRACTOR TO VERIFY THE LOCATION AND DEPTH WITH THE APPROPRIATE AGENCIES. NEITHER THE OWNER NOR THE DESIGNER ASSUME ANY RESPONSIBILITY THAT THE OBSTRUCTIONS INDICATED WILL ACTUALLY BE THE OBSTRUCTIONS ENCOUNTERED. POT-HOLING IS REQUIRED. HAND EXCAVATE ONLY IN PRESENCE OF UTILITY INSPECTOR.

REVISIONS

SYMBOL	DATE	DESCRIPTION
	12-08-17	30% SUBMITTAL
	06-15-18	TRENCH ROUTE REVISIONS

GIACALONE
DESIGN SERVICES, INC.
5200 STONEMORE MALL, SUITE 100, SAN FRANCISCO, CA 94134
(415) 774-1700 | WWW.GIACALONEDSIGN.COM

JOINT TRENCH INTENT PLAN
SUNNYDALE DEVELOPMENT CO., LLC
SUNNYDALE HOPE SF
PHASE 1A-1 & 1A-2
SAN FRANCISCO CALIFORNIA

PROJECT MANAGER:
DAVID CROWFOOT
DRAWN BY:
D. SHAY
LEAD DRAFTER:
SCALE:
1"=30'
JOB NUMBER:
17-232
DATE LAST MODIFIED:
06-15-18
SHEET
INT2
OF 3 SHEETS

AS-BUILT LEGEND

- 2-2" CONDUIT
- 4" CONDUIT

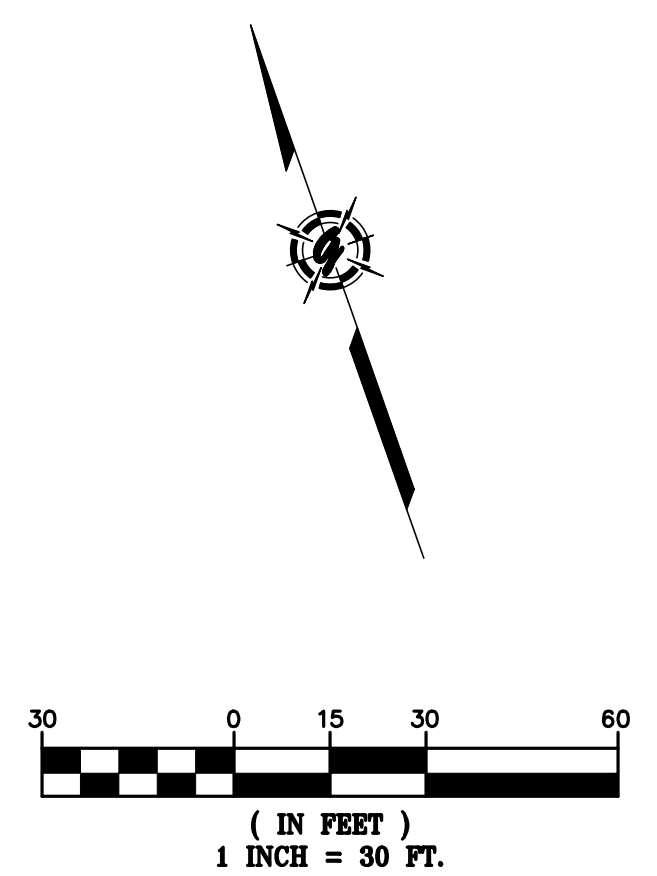
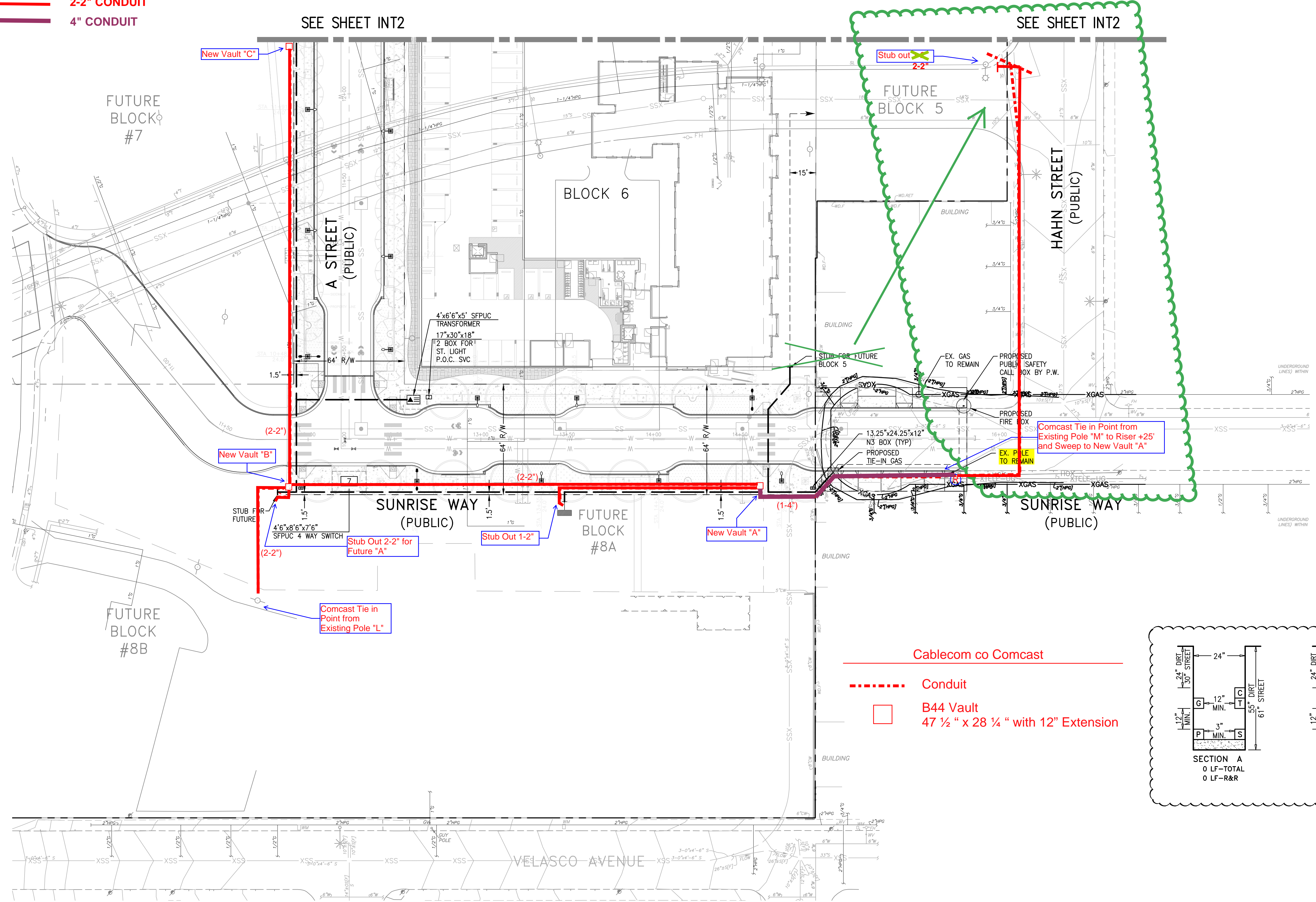

- Cablecom co Comcast
- - - - - Conduit
- B44 Vault
47 1/2" x 28 1/4" with 12" Extension

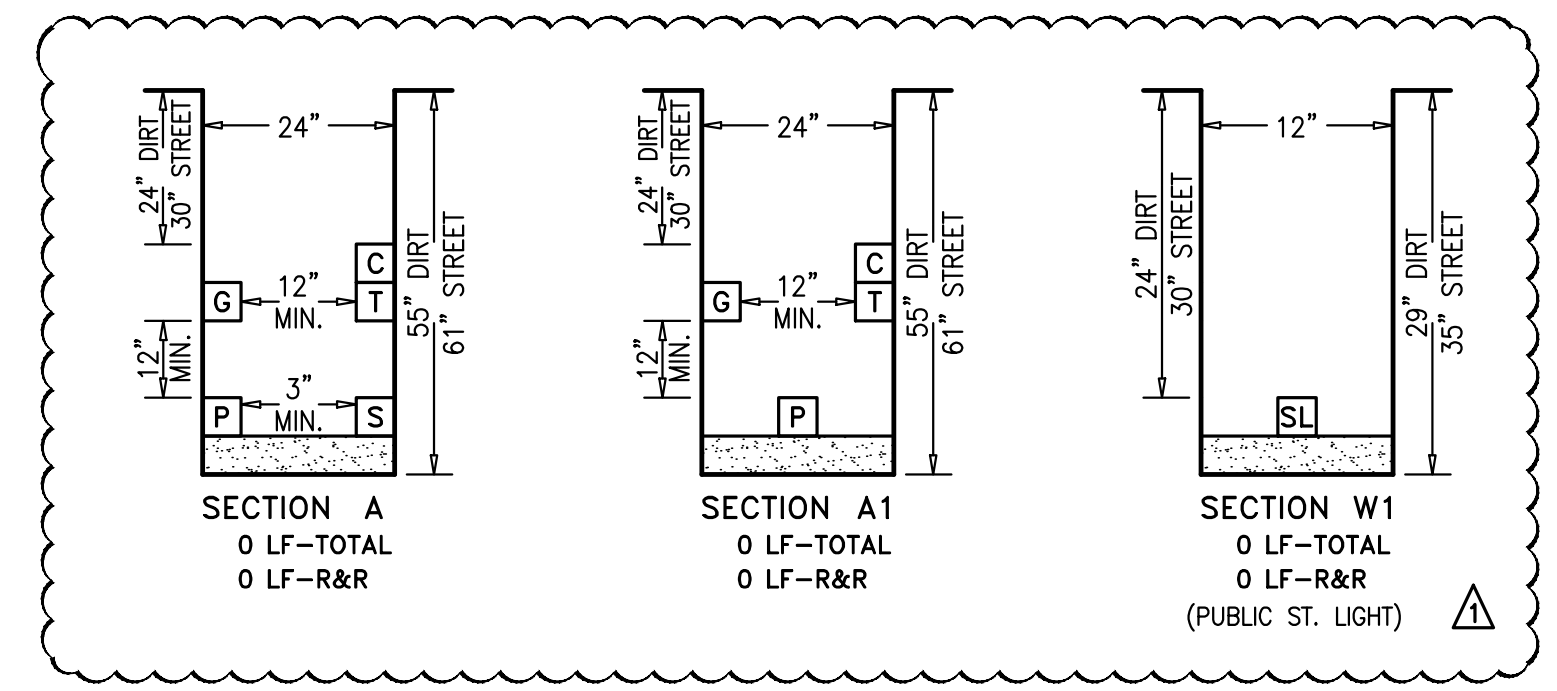

R/W, P.U.E. & P.S.E. ACQUISITION NOTE:
CONTRACTOR TO VERIFY RIGHT OF WAY, PUBLIC UTILITY EASEMENT AND/OR PUBLIC SERVICE EASEMENT ACQUISITION WITH THE APPLICANT PRIOR TO CONSTRUCTION WITHIN AREAS OF QUESTION.

CAUTION!!!! ENERGIZED FACILITIES!!
CONTRACTOR TO EXERCISE EXTREME CAUTION TO AVOID DAMAGING EXISTING UNDERGROUND UTILITIES. OBSTRUCTIONS INDICATED ARE FOR INFORMATION ONLY. IT IS THE RESPONSIBILITY OF THE CONTRACTOR TO VERIFY THE LOCATION AND DEPTH WITH THE APPROPRIATE AGENCIES. NEITHER THE OWNER NOR THE DESIGNER ASSUME ANY RESPONSIBILITY THAT THE OBSTRUCTIONS INDICATED WILL ACTUALLY BE THE OBSTRUCTIONS ENCOUNTERED. POT-HOLING IS REQUIRED. HAND EXCAVATE ONLY IN PRESENCE OF UTILITY INSPECTOR.

NOTE
PLEASE VERIFY THAT THE SERVICE POINTS IN THIS DRAWING MATCH YOUR DESIGN. IF THERE ARE ANY DISCREPANCIES, PLEASE CONTACT THE PROJECT MANAGER IN OUR OFFICE.

NOTE TO UTILITIES:
PLEASE INDICATE TIE-IN POINTS ON INTENT RESPONSE

**PRELIMINARY PLANS
NOT FOR CONSTRUCTION**

TWO DAYS BEFORE YOU DIG
CALL USA TOLL FREE
811
CALL BEFORE YOU DIG

SYMBOL	DATE	DESCRIPTION
	12-08-17	30% SUBMITTAL
	06-15-18	TRENCH ROUTE REVISIONS

GIACALONE
DESIGN SERVICES, INC.
5820 STONERIDGE MALL RD., #545 | PLEASANTON, CA 94688
925.467.1740 | WWW.GIACALONEDSIGN.COM

JOINT TRENCH INTENT PLAN
SUNNYDALE DEVELOPMENT CO., LLC
SUNNYDALE HOPE SF
PHASE 1A-1 & 1A-2
SAN FRANCISCO CALIFORNIA

PROJECT MANAGER:
DAVID CROWFOOT

DRAWN BY:
D. SHAY

LEAD DRAFTER:

SCALE:
1"=30'

JOB NUMBER:
17-232

DATE LAST MODIFIED:
06-15-18

SHEET
INT3
OF 3 SHEETS