



1 [Contract Amendment - Alstom Transportation, Inc. - Vendor Managed Inventory Services -  
2 Not to Exceed \$80,698,000]

3 **Resolution approving Amendment No. 3 to Contract No. SFMTA 2011/12-06 with Alstom**  
4 **Transportation, Inc., for Vendor Managed Inventory Services to extend the contract for**  
5 **an additional two years for a total contract term of August 1, 2013, through August 31,**  
6 **2020, for an additional amount of \$41,540,000 and a total contract not to exceed**  
7 **\$80,698,000.**

8  
9 WHEREAS, The San Francisco Municipal Transportation Agency (SFMTA) Board  
10 approved the current contract on July 13, 2013, under Resolution No. 13-186 and The San  
11 Francisco Board of Supervisors approved the contract on July 24, 2013, under Resolution  
12 No. 304-13; and

13 WHEREAS, The original contract was for a term of two years with an option to extend  
14 the term for up to three additional years at the Director of Transportation's sole discretion for a  
15 total contract amount not to exceed \$39,158,000; and

16 WHEREAS, Amendment 1 to the contract was executed by the Director of  
17 Transportation to modify the contract dates from August 1, 2013, through July 31, 2015, to  
18 September 1, 2013, through August 31, 2015; and

19 WHEREAS, Amendment 2 was executed to exercise the first option of the contract to  
20 extend the date to August 31, 2016; and

21 WHEREAS, On June 24, 2016, the SFMTA, under authority delegated by the Planning  
22 Department, determined that the vendor managed inventory contract extension is not a  
23 "project" under the California Environmental Quality Act (CEQA) pursuant to Title 14 of the  
24 California Code of Regulations Section 15060(c) and 15378(b); and

1           WHEREAS, On July 19, 2016, the SFMTA Board of Directors adopted Resolution No.  
2 \_\_\_\_\_, which authorized the Director of Transportation to execute Amendment No. 3 to  
3 Contract No. SFMTA 2011/12-06 with Alstom Transportation, Inc., for Vendor Managed  
4 Inventory Services (VMI) to extend the Contract for an additional two years through August  
5 31, 2020, for an additional amount of \$41,540,000 and a total contract not to exceed  
6 \$80,698,000; and

7           WHEREAS, A copy of the said contract amendment is on file with the Clerk of the  
8 Board of Supervisors in File No. 160829, which is hereby declared to be part of this motion as  
9 if set forth fully herein; now, therefore, be it

10           RESOLVED, That the Board of Supervisors authorizes the SFMTA to execute  
11 Amendment No. 3 to Contract No. SFMTA 2011/12-06 with Alstom Transportation, Inc., for  
12 Vendor Managed Inventory Services (VMI) to extend the Contract for an additional two years  
13 through August 31, 2020, for an additional amount of \$41,540,000 and a total contract not to  
14 exceed \$80,698,000; and, be it

15           FURTHER RESOLVED, That the Board of Supervisors authorizes the Director of  
16 Transportation of the SFMTA, on behalf of the City, to execute the amendment and take all  
17 actions under the Agreement, including the exercise of the extension options described in  
18 those documents; and, be it

19           FURTHER RESOLVED, That within 30 days of the vendor managed inventory (VMI)  
20 services amendment documents being fully executed by all parties, the final documents shall  
21 be provided to the Clerk of the Board for inclusion in the official file.

<p><b>Item 2</b> <b>File 16-0829</b></p>	<p><b>Department:</b> San Francisco Municipal Transportation Agency (SFMTA)</p>
<p><b>EXECUTIVE SUMMARY</b></p>	
<p style="text-align: center;"><b>Legislative Objectives</b></p>	
<p>The proposed resolution would approve the third amendment to the contract the SFMTA and Alstom for Alstom to purchase light rail vehicle (LRV) parts and manage LRV parts inventory on behalf of the SFMTA.</p>	
<p style="text-align: center;"><b>Key Points</b></p>	
<ul style="list-style-type: none"> <li>• The SFMTA entered into the original contract with Alstom for Alstom to purchase LRV parts and manage parts inventory on behalf of the SFMTA in 2013 following a competitive solicitation process (File 13-0743). The original contract was for \$39,158,000 and an initial two-year term from September 1, 2013 through August 31, 2015, with three one-year options to extend the term. The SFMTA previously exercised the first option to extend the term by one year through August 31, 2016.</li> <li>• The third amendment to the contract would: (1) exercise the two remaining one-year options to extend the contract through August 31, 2018, (2) add an option to extend the contract by two years on a sole source basis from September 1, 2018 through August 31, 2020; and (3) increase the contract not-to-exceed amount by \$41,540,000, from \$39,158,000 to \$80,698,000.</li> </ul>	
<p style="text-align: center;"><b>Fiscal Impact</b></p>	
<ul style="list-style-type: none"> <li>• SFMTA has spent \$29,818,000 on the contract with Alstom during the initial three-year term through August 31, 2016. If the SFMTA exercises the remaining two one-year options to extend the term through August 31, 2018, the contract would increase by \$25,380,000 to \$55,198,000. If the Board of Supervisors approves the additional two-year extension on a sole source basis through August 31, 2020, the contract would increase by an additional \$25,500,000 to \$80,698,000.</li> </ul>	
<p style="text-align: center;"><b>Policy Considerations</b></p>	
<ul style="list-style-type: none"> <li>• SFMTA decided not to issue a new RFP for the Vendor Managed Inventory (VMI) services to purchase LRV parts and manage parts inventory, and instead added an option to extend the contract with Alstom on a sole source basis from September 1, 2018 through August 31, 2020 because (a) Alstom has provided services that resulted in efficient and cost-effective purchase of LRV parts, and (b) SFMTA has not identified other contractors to provide the services for SFMTA's LRVs.</li> </ul>	
<p style="text-align: center;"><b>Recommendations</b></p>	
<ul style="list-style-type: none"> <li>• Amend the proposed resolution to (a) specify that the contract end date is August 31, 2018, and (b) reduce the contract not-to-exceed amount by \$25,500,000, from \$80,698,000 to \$55,198,000.</li> <li>• Approve the proposed resolution as amended.</li> </ul>	



**MANDATE STATEMENT**

City Charter Section 9.118(b) states that any contract entered into by a department, board or commission that requires expenditures of \$10 million or more or requires a modification of more than \$500,000 is subject to Board of Supervisors approval.

**BACKGROUND**

The San Francisco Municipal Transportation Agency (SFMTA) directly oversees five municipal transit modes: (1) buses, (2) trolley buses, (3) light rail vehicles, (4) historic streetcars, and (5) cable cars. The maintenance and repair of the vehicles for these transit modes require the continuous procurement and inventory of vehicle parts from a variety of vendors. According to the SFMTA's July 12, 2016 letter to the Board of Supervisors, parts procurement for the Light Rail Vehicle (LRV) fleet is particularly complex. The complexity is driven by factors such as parts being obsolete or difficult to find because of the LRV fleet's age, vendors' volume constraints for frequently needed parts, and long delivery times.

In 2012, to address the difficulties in LRV parts procurement, SFMTA issued a competitive Request-for-Proposals (RFP) to solicit vendors for Vendor Managed Inventory (VMI) services for LRV parts, in which the contractor (vendor) would purchase LRV parts and manage LRV parts inventory. According to Mr. Ashish Patel, SFMTA Contracts and Procurement Manager, VMI services streamline the purchasing process, assist with purchasing difficult to obtain parts, and improve inventory and purchasing planning. Based on the RFP process, SFMTA awarded the VMI services contract for LRV parts to Alstom Transportation, Inc. (Alstom).

The Board of Supervisors approved a five-year contract between SFMTA and Alstom in 2013 (File 13-0743) including a two-year term from August 1, 2013 through July 31, 2015 and three one-year options to extend through July 31, 2018, for a not-to-exceed amount of \$39,158,000.

The contract had two amendments that were not subject to Board of Supervisors approval, as follows:

- The first amendment in October 2013 modified the initial term to September 1, 2013 through August 31, 2015.<sup>1</sup>
- The second amendment in September 2015 (1) exercised the first one-year option to extend the contract through August 31, 2016, (2) revised the fixed costs for parts purchased through the contract, and (3) increased the annual fixed management fee by \$680,000 or 42 percent, from \$1,620,000 to \$2,300,000. According to the SFMTA's July 14, 2016 letter, the increase in the fixed management fee was based on an evaluation by a third-party consultant, One Vision Enterprises, which recommended an increase in the fee due to Alstom's higher than expected procurement volume for SFMTA.

---

<sup>1</sup> According to Mr. Patel, SFMTA executed the first amendment to more accurately reflect the actual dates of service provision. Because there was no change to the not-to-exceed amount of the contract, the first amendment was not subject to Board of Supervisors approval.

**DETAILS OF PROPOSED LEGISLATION**

The proposed resolution would approve the third amendment to the contract for Alstom to purchase LRV parts and manage LRV parts inventory on behalf of the SFMTA. Pending approval by the Board of Supervisors, the third amendment would: (1) exercise the two remaining one-year options to extend the contract through August 31, 2018, (2) add an option to extend the contract by two years on a sole source basis from September 1, 2018 through August 31, 2020; and (3) increase the contract not-to-exceed amount by \$41,540,000, from \$39,158,000 to \$80,698,000.

**FISCAL IMPACT**

Actual contract expenditures in the first three years of the contract from September 1, 2013 through August 31, 2016 are \$29,818,000. The contract budget for the two remaining one-year options through August 31, 2018 is \$25,380,000, resulting in a total contract amount of \$55,198,000 for the five-year contract. Adding an option to extend the contract on a sole-source basis through August 31, 2020 would increase the contract amount by \$25,500,000 for a total contract amount of \$80,698,000, as shown in Table 1 below.

**Table 1: Breakdown of VMI Contract Budget over Full Seven-Year Term**

	Parts	Fixed/ Variable Management Fees	Other Costs*	As-needed parts/ services	Total
<i>Initial Term</i>					
Year 1	\$900,000	\$1,620,000	\$2,761,568	-	\$5,281,568
Year 2	9,396,432	1,620,000	-	-	11,016,432
<i>1<sup>st</sup> Extension</i>					
Year 3	10,700,000	2,820,000	-	-	13,520,000
Subtotal Actual Expenditures	\$20,996,432	\$6,060,000	\$2,761,568	-	\$29,818,000
<i>2<sup>nd</sup> and 3<sup>rd</sup> Extension</i>					
Year 4	\$9,000,000	\$2,940,000	\$250,000	\$500,000	\$12,690,000
Year 5	9,000,000	2,940,000	250,000	500,000	12,690,000
Subtotal 2 <sup>nd</sup> and 3 <sup>rd</sup> Extensions	\$18,000,000	\$5,880,000	\$500,000	\$1,000,000	\$25,380,000
<b>Subtotal 5-Year Contract</b>	<b>\$38,996,432</b>	<b>\$11,940,000</b>	<b>\$3,261,568</b>	<b>\$1,000,000</b>	<b>\$55,198,000</b>
<i>Sole Source Extension</i>					
Year 6	\$9,000,000	\$3,000,000	\$250,000	\$500,000	\$12,750,000
Year 7	9,000,000	3,000,000	250,000	500,000	12,750,000
Subtotal Sole Source Extension	\$18,000,000	\$6,000,000	\$500,000	\$1,000,000	\$25,500,000
<b>Total</b>	<b>\$56,996,432</b>	<b>\$17,940,000</b>	<b>\$3,761,568</b>	<b>\$2,000,000</b>	<b>\$80,698,000</b>

\*Other costs include: one-time mobilization costs, liability insurance, maintenance engineering, and IT support costs

SFMTA's FY2016-2017 and FY2017-2018 budgets include funds for the Alstom VMI contract under the Rail Maintenance Division.

**POLICY CONSIDERATION**

SFMTA decided not to issue a new RFP for purchasing and inventory management services for LRV parts, and instead added an option to extend the contract with Alstom on a sole source basis from September 1, 2018 through August 31, 2020, because (a) Alstom has provided services that resulted in efficient and cost-effective purchase of LRV parts, and (b) SFMTA has not identified other contractors to provide the services for SFMTA's LRVs.

SFMTA conducted a survey of 15 transit agencies<sup>2</sup> and six rail service consultants to evaluate potential VMI contractors for the VMI program. According to Mr. Patel, the survey identified that (1) no other transit agencies currently use contractors for parts purchasing and inventory management, and (2) only two rail consultants are currently interested in providing parts purchasing and inventory management services: Alstom and Siemens, Inc. SFMTA currently has a contract with Siemens for design and construction of 215 new LRVs, for which Siemens is able to provide parts purchasing and inventory management services. However, Siemens is unable to provide parts purchasing and inventory management services for SFMTA's existing Breda light rail vehicles.

According to Mr. Patel, the evaluation by the third party consultant, One Vision Enterprises, found that the VMI program under Alstom showed sustained and measurable improvement in the level of service delivery for LRV parts, and cost savings over the alternative of SFMTA staff managing parts procurement as they had before the VMI program.

Because the requested option to extend the contract by an additional two years on a sole source basis through August 31, 2020 is two years into the future, the availability of contractors to provide parts purchasing and inventory management services could change. Therefore, the Budget and Legislative Analyst recommends that SFMTA issue a Request for Proposals (RFP) to select a new VMI contractor prior to the expiration of the final one-year contract extension, which expires on August 31, 2018.

**RECOMMENDATIONS**

1. Amend the proposed resolution to (a) specify that the contract end date is August 31, 2018, and (b) reduce the contract not-to-exceed amount by \$25,500,000, from \$80,698,000 to \$55,198,000. This would eliminate the \$25,500,000 required for the two-year sole source option in order to allow a new RFP process prior to August 31, 2018.
2. Approve the proposed resolution as amended.

---

<sup>2</sup> New York MTA, Washington Metro (WMATA), Chicago Transit (CTA), Massachusetts Bay (MBTA), BART, SEPTA, PATH (Port Authority of NY, NJ), LA Metro, Miami Dade Metrorail, Baltimore Metro, Tren Urbano, Manila, Staten Island Railway, Greater Cleveland RTA, and PATCO (NJ).



**SFMTA**  
Municipal  
Transportation  
Agency

Edwin M. Lee, *Mayor*

Torn Nolan, *Chairman*

Cheryl Brinkman, *Vice-Chairman*

Gwyneth Borden, *Director*

Malcolm Heinicke, *Director*

Lee Hsu, *Director*

Joél Ramos, *Director*

Cristina Rubke, *Director*

Edward D. Reiskin, *Director of Transportation*

**July 14, 2016**

**The Honorable Members of the Supervisors  
City and County of San Francisco  
1 Dr. Carlton Goodlett Place, Room 244  
San Francisco, CA 94102**

***Subject: Request for Authority to enter into contract amendment no. 3 with  
Alstom Transportation Inc. for Vendor Managed Inventory Services***

**Honorable Members of the Board of Supervisors:**

The San Francisco Municipal Transportation Agency requests that the San Francisco Board of Supervisors authorize the SFMTA to enter into a Contract Amendment No. 3 to Contract No. SFMTA 2011/12-06 with Alstom Transportation, Inc., for Vendor Managed Inventory (VMI) Services to extend the Contract for an additional two years through August 31, 2020, for an additional amount of \$41,540,000 and a total contract not to exceed \$80,698,000.

**Background**

The SFMTA has struggled with parts availability for our aging Light Rail Vehicle (LRV) fleet for an extended period of time. In 2011, the agency had a significant backlog of outstanding requests to order parts. Delays in receipt of parts had a negative impact on service delivery.

In 2012, the SFMTA initiated a comprehensive approach to improving parts availability for our Transit Maintenance Division. The comprehensive approach included hiring additional Contracts & Procurement staff, updating purchasing guidelines consistent with local law to allow for more efficient purchasing, and implementation of a VMI for LRV parts by streamlining the purchasing process for critical parts, providing a mechanism for addressing difficult to obtain parts through reverse engineering and alternate sourcing, and improving purchasing planning so that the agency could purchase the right part at the right time, improve parts availability, and reduce existing agency inventory.

In response to this approach, the SFMTA issued a Request for Proposals (RFP) on June 6, 2012, for VMI Services for a term of five years, and entered into a contract with Alstom Transportation, Inc., under SFMTA Board Resolution Number 13-186 for a not to exceed amount of \$39,158,000.

The contract was limited in that it covered only 16 percent of LRV parts for an initial two year period with three one-year extensions. The SFMTA ensured cost savings in the contract by negotiating a fixed price for two years for each part identified in the contract. The Contractor's services, overhead and profit were built into the annual administrative fee of \$1.6 million.

The services provided under the contract included the following:

- Continuous analysis of existing inventory levels and prediction of parts consumption for the Rail Division;

- Provision of an automated inventory management system and interface with current SFMTA systems;
- Management and maintenance of a two-month supply of critical parts locally;
- Delivery of critical parts within 24-hours or face \$1,000/day liquidated damages;
- Reduction in parts costs over prior fiscal years;
- Provision of product warranties meeting or exceeding current warranty processes;
- Provision of engineering support and alternatives for difficult to source parts.

The original contract included a liquidated damages provision where if the contractor failed to deliver any part listed on the critical parts list within 24 hours, they would be subject to paying the Agency \$1,000 per day for every day of delay. Imposing liquidated damages has been difficult due to determining which party, the Contractor or the SFMTA, contributed to the delay for not receiving parts within 24 hours. On several occasions, when staff reviewed a delay, it was determined that the SFMTA contributed to the delay by either not making timely requests for parts or having unplanned, irregular usage.

The First Amendment to the contract was executed by the Director of Transportation to extend the contract term to August 31, 2015. After the initial two year period, the pilot was reviewed by a third party consultant, who concluded that the VMI pilot was effective in improving parts availability for the Rail Division. The consultant identified several recommendations for improvement, including 1) that the level of compensation paid to Alstom was too low given the amount of effort required under the contract; and 2) that an incentive approach might be more effective to ensure accountability given the difficulties in imposing liquidated damages and the likelihood that the provision resulted in higher contract costs because the vendor would include the risk of the provision in negotiating costs.

Based on the third-party consultant review and internal staff review, staff initiated negotiations with Alstom to extend the contract for a third year, resulting in the Second Amendment to the contract, which extended the term for an additional one year period, renegotiated the fixed costs for parts identified under the contract, and increased the fixed management fee to \$2.3 million dollars.

The Third Amendment authorizes the Director of Transportation to extend this contract by two additional years until August 31, 2020, for an additional amount of \$41,540,000 and a total contract not to exceed \$80,698,000. The additional cost is due to increasing the term by two additional years and increase in parts purchased due to increased maintenance activities.

As suggested by the review performed by the third party consultant after the second year of the contract, staff also negotiated the removal of the liquidated damages provision in favor of an incentive approach, which pays the vendor incrementally (\$1,000 monthly for every 0.25 percent increase) for improving VMI parts availability.

SFMTA staff seeks to extend the VMI contract because the Agency believes that this contract has been effective in streamlining parts acquisition, improving purchasing planning, and providing a mechanism for reverse engineering and alternate sourcing of difficult to obtain parts. Overall, there

have been quantifiable improvements in parts availability measured by a decline in the number of outstanding purchase requests, a decline in out of stock rates and an increase in parts consumption. There have also been corresponding service improvements.

Outstanding purchase requests have declined from a high of more than 5,000 to well below 1,000. Parts availability has improved as measured by a review of the agency's out-of-stock rate, which is presently at 3.54 percent which is below the industry standard of 5 percent. Rail parts consumption has doubled.

One of the most important services under the contract was the ability to request reverse engineering of obsolete parts. A total of 26 LRV parts have been reverse engineered to date. Of these 26 parts, 23 are less expensive than what the Agency previously paid for them. In addition to the reverse engineering of parts, the Contractor also assisted in the identification of alternative sources for 175 needed parts.

During the term of the VMI contract, Transit Operations has reported significant improvements in vehicle availability and reliability including:

- Daily average car availability pre-VMI was 110; post-VMI is 122 representing a 20 percent improvement rate
- The Mean Distance between Failures (MDBF) has increased from an average of 2,964 miles pre-VMI to 5,150 post-VMI.
- As a result of greater availability and reliability, the rail fleet is operating 42 percent more miles post-VMI, which is part of the reason for expanded consumption rates.

SFMTA staff has concluded that extending this contract by an additional two years and increasing the not to exceed total contract amount to \$80,698,000 is key to improving LRV vehicle availability and reliability. Prior to the expiration of this contract, SFMTA staff will evaluate the need for continuing this service, and, if the agency determines that the service remains necessary, a new RFP will be issued.

The Contract Compliance Office established a 17 percent LBE participation goal for this contract.

#### **SFMTA Board Action**

The SFMTA Board of Directors is scheduled to approve this item at its July 19, 2016 meeting, which will authorize the Director of Transportation, subject to Board of Supervisors' approval, to execute Amendment No. 3 to Contract No. SFMTA 2011/12-06 with Alstom Transportation, Inc., for VMI Services to extend the Contract for an additional two years through August 31, 2020, for an additional amount of \$41,540,000 and a total contract not to exceed \$80,698,000.

#### **Alternatives Considered**

Staff considered reverting back to purchasing all LRV parts with in-house staff instead of extending this contract. Due to the lack of in-house expertise in reverse engineering and rail parts sourcing, it was determined that this was not the preferred option.

Additionally, staff considered issuing a new RFP for these services. As part of this consideration, SFMTA staff conducted a survey of other transit agencies and service providers and concluded that the current marketplace of new suppliers for Breda LRV parts was limited and issuing a RFP would not result in any other providers submitting a proposal. As a result, notwithstanding the fact that the RFP for this procurement indicated that the contract term would not exceed five year, SFMTA staff is now recommending that the contract term be extended by two-years for a total contract term of seven years. As noted above, prior to the expiration of this contract, SFMTA staff will evaluate the need for continuing this service, and, if the agency determines that the service remains necessary, a new RFP will be issued.

### **Funding Impact**

Funds for this contract will be available from the materials and supplies FY 2017 and FY 2018 Operating budget for the SFMTA's Rail Maintenance Section in the Transit Division.

### **Project Budget**

The actual cost for the first three years and estimated budget for the last four years of the Agreement is shown in the following table:

<b>Expenditure</b>	<b>Material Cost</b>	<b>Service Cost</b>
First two years of the contract	\$11,100,003	\$5,197,997
Third Year of the contact	\$10,700,000	\$2,820,000
Fourth and fifth years of the contract	\$19,000,000	\$6,380,000
Sixth and seventh years of the contract	\$19,000,000	\$6,500,000
<b>Total Costs for seven years:</b>	<b>\$59,800,003</b>	<b>\$20,897,997</b>
<b>Total contract amount</b>	<b>\$80,698,000</b>	

### **Recommendation**

The SFMTA requests and recommends that the San Francisco Board of Supervisors authorize the SFMTA, through the Director of Transportation, to execute Amendment No. 3 to Contract No. SFMTA 2011/12-06 with Alstom Transportation, Inc., for Vendor Managed Inventory Services to extend the Contract for an additional two years through August 31, 2020, for an additional amount of \$41,540,000 and a total contract not to exceed \$80,698,000.

Thank you for your consideration of this proposed agreement. Should you have any questions or require more information, please do not hesitate to contact me at any time.

Sincerely,



**Edward D. Reiskin**  
**Director of Transportation**





**City and County of San Francisco  
Municipal Transportation Agency  
One South Van Ness Ave. 7<sup>th</sup> Floor  
San Francisco, California 94103**

**Third Amendment to Agreement**

**Contract No. SFMTA-2011/12-06**

THIS AMENDMENT (this Amendment) is made as of September 1, 2016, in San Francisco, California, by and between **Alstom Transportation, Inc.** (Contractor), and the City and County of San Francisco, a municipal corporation (City), acting by and through its Municipal Transportation Agency (SFMTA).

RECITALS

- A. City and Contractor have entered into the Agreement (as defined below).
- B. City and Contractor desire to modify the Agreement on the terms and conditions set forth herein to: 1) extend the performance period with firm pricing until August 31, 2018, 2) provide an option for an additional 2 year contract term, 3) increase the contract amount from \$39,158,000 to \$80,698,000 to reflect a significant increase in SFMTA maintenance staff, which has created additional and more frequent maintenance of the agency's LRV fleet. This additional maintenance has caused an increase in the number of parts being purchased. This amendment is requesting additional funds to account for the increased level of parts needed, 4) the term of the original RFP was two years, with three one year options to extend, for a total contract term of five years. This amendment is increasing the term to a total of seven years, 5) the SFMTA decided not to issue a new RFP due to lack of other vendors available in the marketplace, and 6) replace Exhibit 6 with the new price schedule effective through August 31, 2018.
- C. Approval for this Amendment was obtained when the Civil Service Commission approved Contract number XXX on July 18, 2016.

NOW, THEREFORE, Contractor and the City agree as follows:

1. **Definitions.** The following definitions shall apply to this Amendment:
  - 1a. **Agreement.** The term "Agreement" shall mean the Agreement dated August 1, 2013 between Contractor and City, as amended by the:
    - First Amendment, dated October 21, 2013.
    - Second Amendment, dated September 1, 2015.

**1b. Contract Monitoring Division. Contract Monitoring Division.** Effective July 28, 2012, with the exception of Sections 14B.9 (D) and 14B.17 (F), all of the duties and functions of the Human Rights Commission under Chapter 14B of the Administrative Code (LBE Ordinance) were transferred to the City Administrator, Contract Monitoring Division (CMD). Wherever "Human Rights Commission" or "HRC" appears in the Agreement in reference to Chapter 14B of the Administrative Code or its implementing Rules and Regulations, it shall be construed to mean "Contract Monitoring Division" or "CMD" respectively.

**1c. Other Terms.** Terms used and not defined in this Amendment shall have the meanings assigned to such terms in the Agreement.

**2. Modifications to the Agreement.**

**2a. Section 2** (Term of the Agreement) is replaced in its entirety to read as follows:

Subject to Section 1, the term of this Agreement shall be from September 1, 2013 to August 31, 2018.

In addition, the City shall have the option to extend the term for up to one additional two year term at the SFMTA's Director of Transportation's sole, absolute discretion.

**2b. Section 5** (Compensation) is replaced in its entirety to read as follows:

Compensation shall be made in monthly payments on or before the 30th day of each month for work, as set forth in Section 4 of this Agreement, that the SFMTA's Director of Transportation, in his sole discretion, concludes has been performed as of the 30th day of the immediately preceding month. In no event shall the amount of this Agreement exceed Eighty Million, Six Hundred-Ninety Eight Thousand Dollars (\$80,698,000). The breakdown of costs associated with this Agreement appears in Appendix B, "Calculation of Charges," attached hereto and incorporated by reference as though fully set forth herein. No charges shall be incurred under this Agreement nor shall any payments become due to Contractor until reports, services, or both, required under this Agreement are received from Contractor and approved by the SFMTA as being in accordance with this Agreement. City may withhold payment to Contractor in any instance in which Contractor has failed or refused to satisfy any material obligation provided for under this Agreement.

In no event shall City be liable for interest or late charges for any late payments.

The Controller is not authorized to pay invoices submitted by Contractor prior to Contractor's submission of CMD Progress Payment Form If Progress Payment Form is not submitted with Contractor's invoice, the Controller will notify the SFMTA, the Director of CMD and Contractor of the omission. If Contractor's failure to provide CMD Progress Payment Form is not explained to the Controller's satisfaction, the Controller will withhold 20% of the payment due pursuant to that invoice until CMD Progress Payment Form is provided. Following City's payment of an invoice, Contractor has ten days to file an affidavit using CMD Payment Affidavit verifying that all subcontractors have been paid and specifying the amount.

- 2c. **Section 15** (Insurance) is amended to delete subsection (5) Technology Errors and Omissions Liability Coverage.
- 2d. **Section 19** (Liquidated Damages) is deleted in its entirety.
- 2e. **Appendix A.** Appendix A (Services to Be Provided by Contractor), including Exhibits 1 (Rail Parts Purchase and Usage) and 2 (Alstom/SFMTA Warranty Process), is replaced in its entirety with Appendix A, attached hereto and incorporated by reference as though fully set forth therein.
- 2f. **Appendix B.** Appendix B (Calculation of Charges), including Exhibits 4 (Unit Price Schedule for LRVs and Cable Cars) and 5 (Unit Price Schedule for PCCs, Historic and Milan Streetcars), is replaced in its entirety with Appendix B, attached hereto and incorporated by reference as though fully set forth therein.

3. **Effective Date.** Each of the modifications set forth in Section 2 shall be effective on and after September 1, 2016.

4. **Legal Effect.** Except as expressly modified by this Amendment, all of the terms and conditions of the Agreement shall remain unchanged and in full force and effect.

IN WITNESS WHEREOF, Contractor and City have executed this Amendment as of the date first referenced above.

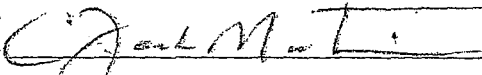
CITY	CONTRACTOR
San Francisco	Alstom Transportation, Inc.
Municipal Transportation Agency	
Edward D. Reiskin Director of Transportation	Jack Martinson Vice President and Customer Director City vendor number: 50529
Approved as to Form:	
Dennis J. Herrera City Attorney	
By:	
John I. Kennedy Deputy City Attorney	
AUTHORIZED BY:	
MUNICIPAL TRANSPORTATION AGENCY BOARD OF DIRECTORS	
Resolution No: _____	
Adopted: _____	
Attest: _____	
Roberta Boomer, Secretary to the SFMTA Board of Directors	
Board of Supervisors	
Resolution No: _____	
Adopted: _____	
Attest: _____ Clerk of the Board	

**Appendix A**  
**Services to Be Provided by Contractor**

IN WITNESS WHEREOF, Contractor and City have executed this Amendment as of the date first referenced above.

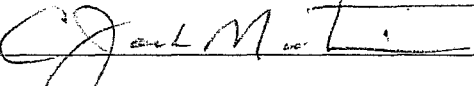
CITY	CONTRACTOR
<b>San Francisco</b> <b>Municipal Transportation Agency</b>	<b>Alstom Transportation, Inc.</b>
Edward D. Reiskin Director of Transportation  Approved as to Form:  Dennis J. Herrera City Attorney  By:	 Jack Martinson Vice President and Customer Director City vendor number: 50529
John I. Kennedy Deputy City Attorney	
AUTHORIZED BY:	
MUNICIPAL TRANSPORTATION AGENCY BOARD OF DIRECTORS	
Resolution No: _____	
Adopted: _____	
Attest: _____ Roberta Boomer, Secretary to the SFMTA Board of Directors	
Board of Supervisors Resolution No: _____ Adopted: _____	
Attest: _____ Clerk of the Board	

**Appendix A**  
**Services to Be Provided by Contractor**



## 1. Mobilization Phase

### A. Initial Stock Purchase

- 1) Contractor and the SFMTA will conduct a stock survey of SFMTA stores to confirm stock level in stores.
- 2) Based on the confirmed stock levels in SFMTA storerooms, information provided by the SFMTA from the SFMTA's current Shop History & Online Parts System (SHOPS) in the initial meeting with the SFMTA, Contractor shall forecast materials consumption, minimum stock that should be held by Contractor, and materials needed for maintenance and campaigns.
- 3) Contractor shall organize the storerooms using SFMTA staff, and supporting SFMTA staff in the use of the new warehousing tools and techniques.

### B. Materials Management Inventory System (MMIS)

- 1) Contractor shall create an interface between the SFMTA's SHOPS and Contractor's Railsys/Partsfolio system. Railsys is the Contractor's enterprise resource planning (ERP) system that will enable Contractor to perform the supply chain management activities for the SFMTA. Partsfolio is Contractor's parts ordering system that will enable the SFMTA to order parts automatically. This interface shall enable Contractor to fulfill material demands for the SFMTA in a timely manner.
- 2) Contractor shall load information from SHOPS relating to the SFMTA's expected consumption into Railsys to execute appropriate materials scheduling.

### C. Integration of Alstom MMIS with SHOPS

- 1) Contractor shall conduct a joint workshop with the SFMTA to map the processes to integrate Railsys / Partsfolio with SFMTA's IT systems and business processes.
- 2) Materials received in SHOPS for SFMTA storerooms and electronically issued to vehicles by SHOPS shall be captured and sent daily to Railsys by a batch file or other automated method.
- 3) When re-order points are reached, automatic orders will be sent by SHOPS to Railsys / Partsfolio to replenish SFMTA storerooms. As parts are delivered into storerooms, SHOPS shall be updated automatically.
- 4) Contractor shall use Railsys/Partsfolio if ad-hoc parts are required; SFMTA staff shall be able to order such parts through Railsys/Partsfolio.

**D. Reviews**

Contractor shall hold regular program meetings during the mobilization phase of the program, which will be supported by SFMTA staff to oversee the program.

**E. Completion of Mobilization.**

On completion and acceptance of Railsys/ Partsfolio interface and delivery of initial minimum stock to Contractor's facility, the mobilization phase of the contract will be considered complete.

**2. Contract Execution Phase**

**A. Delivery of Parts and Kits**

- 1) Contractor shall maintain an in-stock balance of high usage parts identified in Exhibit 1 – High Usage Parts, equal to at least two months of the annual projected demand, to support readily available parts demands. These parts shall be issued from its inventory balances at its local storeroom to SFMTA storerooms when required by the SFMTA to service a vehicle. The SFMTA will notify Contractor of parts required daily or on an as-needed basis, and Contractor shall deliver these requested parts from its inventory balances to SFMTA-designated locations within a 24-hour period from issuance of the notice from the SFMTA. Notices/requests for parts or kits will be made via the automated SHOPS/Railsys system or a direct request from an SFMTA Storekeeper. A kit is defined as a set of parts or supplies assembled and delivered together for use in preventive maintenance or other activities.
- 2) All other parts will be delivered weekly in accordance with Contractor's schedule.
- 3) Contractor shall deliver the Parts or Kits to the SFMTA storeroom specified by the SFMTA when an order is placed.
- 4) Following the delivery of the Part or Kit by Contractor, the SFMTA will inspect the parts that same day, verify the reference and quantity delivered compared to the orders, and issue a goods receipt. The SFMTA will inform Contractor of any non-compliant orders within 48 hours of delivery.

**B. Packaging & Labeling**

- 1) Parts shall be labelled with the following information:
  - Original Equipment Manufacturer (OEM) Part Number
  - SFMTA Part Number
  - Purchase Order (PO) Number



- Date Shipped
  - Alstom Department Transport (DTR) number
- 2) Kits shall be labelled with the following information:
- Kits shall be labeled as required for Parts
  - The bill of materials (packing slip) and specific vehicle(s) for installation shall be listed and attached with the packaged Kit
  - Where applicable, individual Kit components shall be stamped or tagged with the appropriate manufacturer's identification (e.g. serial number) that will ensure component traceability throughout the component's useful life
  - Contractor shall not substitute components that have not been tested and approved by SFMTA Engineering
  - Any changes to the configurations of the kits must be agreed upon by Contractor and the SFMTA.

**C. Material Returns**

The SFMTA will return a delivered Part or Kit to Contractor if the Part or Kit is damaged by Contractor or if it does not conform to the Part or Kit ordered. Contractor shall pick up the damaged part or kit from the Storerooms. Contractor shall replace the damaged or non-conforming part within 48 hours or, at the SFMTA's option, provide the SFMTA with a full credit for the Part.

**D. Warranty**

- 1) Contractor warrants and guarantees that the parts and kits provided under this Agreement shall be free from defects for one year from the date of issue of the Part to the SFMTA. Furthermore, Contractor shall provide pass-through OE and/or OEM warranties covering periods beyond one year. Contractor shall administer warranty recovery on included Parts from the OEM vendors.
- 2) Warranty claims should be processed in accordance with the warranty claims process defined in Exhibit 2. Any warranty claim must be submitted within the applicable warranty period or, for defects occurring within the last month of the warranty period, no later than 30 days after the warranty period. Claims should identify the serial number of the part, include a detail description of the problem, and identify the vehicle from which the part was removed.
- 3) In the event of a Part failure during the warranty period, there shall be a joint Contractor and SFMTA engineering assessment as to the cause of the failure.

- 4) If Contractor and the SFMTA determine that the SFMTA's use or misuse did not solely contribute to the failure, or if the parties are unable to agree, Contractor shall provide a replacement Part or Kit within the five working days.
- 5) Contractor shall provide, at its own expense, all parts, labor, tools and space required to complete warranty repairs or replace defective Parts.
- 6) Damage to equipment or the contents thereof in fulfilling the warranty provisions shall be the responsibility of the Contractor. Contractor shall be liable for any and all damages, including consequential damages, arising from a breach of this warranty. No other provision of this contract shall be construed to limit Contractor's liability of this warranty.
- 7) The warranty on parts, components or sub-systems replaced as a result of a standard warranty repair shall be assigned a new warranty period equal to the original manufacturer's or contract part warranty, whichever is longer, effective the replacement date.

**E. Performance Indicators and Reporting**

- 1) Exhibit 3 includes the Performance Measures and Key Performance Index that will be used to measure Performance of this contract.
- 2) Regular meetings will be held as follows:
  - a) Annual meeting:
    - Review the performance of the Vendor Managed Inventory program;
    - Review the list of Parts and Kits based on the events during the previous year and on the maintenance plan for the following year, with the following possible actions:
      - Revision of the annual consumption forecast
      - Revision of the minimum quantity per item and per order
      - Revision of the maximum quantity per period of time
      - Addition or deletion of Parts and Kits
  - b) Monthly meeting:
    - Follow-up on the performance of the Vendor Managed Inventory program. For example:
      - On-time in-full deliveries

- Number of Parts that have been issued
  - Status of any warranty claims
  - Detailed review of any issues
  - Dollar value of Parts issued
  - Review exceptions for over/under consumed parts and agree on the actions required
- Review of possible options proposed by Contractor for the obsolescence cases, followed up by the program and price to execute this replacement.
  - Preventative maintenance Kits consumption.
  - Engineering task status
  - Fleet material campaigns
  - Ongoing and upcoming overhauls
- c) Daily contacts for the management of the parts deliveries and any urgent matters

#### **F. Inventory Support**

Contractor shall support the SFMTA in identifying excess stock and discard any surplus stock in SFMTA storerooms, either by selling it or scrapping it. The SFMTA shall approve any sale prior to disposal. Contractor shall be entitled to a fee of 30% of the selling price of the parts.

#### **G. Maintenance Engineering & IT Support**

- 1) Contractor and the SFMTA will meet on a quarterly basis to set a scope of work and estimate the number of engineering hours required for the upcoming six months.
- 2) The performance and status of each engineering task will be reported at the monthly program review.
- 3) Contractor will ensure that the right resources are available based on the estimated number of engineering hours projected for the upcoming six months.
- 4) SFMTA will request Contractor for a quote for specific packages of engineering, IT work, or such work may be proposed by the Contractor. No such work will proceed at the agreed hourly rate until such time as the number of hours has been approved by SFMTA by way of a side letter.

### 3. End of Contract obligations

- A. In order to secure continuity of maintenance activities at the end of the Vendor Managed Inventory Contract, the parties shall agree upon a de-mobilization program at least three months prior to end of the Contract. At the beginning of this period Alstom and the SFMTA will meet to agree which purchase orders for parts Alstom will maintain and which parts will be consumed and not re-ordered. If there are Parts and Kits on order that are not yet delivered upon the date of termination of the Contract, Alstom shall transfer the purchase orders to SFMTA.
- B. On conclusion of the Agreement Contractor shall:
- Sell to the SFMTA its remaining stock of Parts and Kits specialized for the SFMTA at the contract price at a quantity that does not exceed a three-month supply. If the SFMTA has required Alstom to purchase and stock a certain quantity of parts, or if the actual consumption is less than that estimated by the SFMTA, the SFMTA will purchase the remaining stock for those parts at the end of the Contract, even if the stockholding is greater than 3 months of supply. SFMTA acknowledges remaining inventory of certain parts may exceed a 3 month supply if and when the Contractor is subject to minimum order quantities from its suppliers. In such cases, the 3-month supply maximum shall not apply, and SFMTA will purchase all remaining parts.
  - Return to the SFMTA all the transaction data contained in Railsys in a format agreed upon with the SFMTA
  - Agree not to use any data obtained from the SFMTA for any purposes not related to this Agreement.

The following exhibits are attached to this Appendix A and incorporated by reference as though fully set forth herein:

Exhibit 1 - Reserved

Exhibit 2 – Warranty Claims Process

Exhibit 3 – Performance Measures & Key Performance Index

**Appendix B**  
**Calculation of Charges**  
**Amended September 1, 2016**

**1. Billing**

A. Within 10 days following the end of the first month, Contractor will submit an invoice payable within 30 days after the SFMTA has verified that the invoice is correct for the initial mobilization phase in the amount of \$300,000.

B. Contractor will invoice an annual fixed fee for administrative services at the beginning of each month payable within 30 days of receipt of an acceptable invoice from Contractor. The amount of this fixed fee is shown in Section 3 of this Appendix B on a scale, based upon performance for material availability. The amount payable each month to the Contractor shall not fall below \$235,000 and shall not exceed \$245,000.

The performance for material availability shall be based on the following:

The date on which the Partsfolio report will be used to calculate the material availability level on last day of each month.

- a. Contractor shall not be penalized for lack of material availability under the following situations:
  - i. Parts with consumption above forecast
  - ii. Obsolete parts
  - iii. Parts in the process of being reverse-engineered
  - iv. Parts that have been determined by maintenance to have no forecast and for the Contractor to monitor only
  - v. Parts that appear at zero stock for less than 24 working hours i.e. weekends and holidays excluded
  - vi. Where SFMTA has adjusted inventory to zero e.g. during physical inventory counts
  - vii. Stockouts in only one location, where there is sufficient stock in another storeroom
  - viii. Any new parts are to be excluded from the calculation until after the first delivery

There will be a charge of \$450 for every part added to the contract at the request of SFMTA, for non-recurring activities.

The Contractor can add parts to the contract at the same price as SFMTA's last price paid, without any Non-recurring engineering (NRE) charge to SFMTA. No reasonable request to add parts to the contract will be withheld and will be approved within 2 weeks of the official request.

C. Within 10 days following the end of each month, Contractor will submit an

invoice based on the deliveries to the SFMTA during the prior month. This invoice will be electronically sent to the SFMTA via batch file. The invoice will be payable within 30 days after SFMTA has verified that the invoice is correct.

D. The price for monthly deliveries will be price fixed for the first two years of the contract and based on Exhibit 6 (Unit Price Schedule for LRVs, Cable Cars, PCCs, Historic and Milan Streetcars), attached to this Appendix B and incorporated by reference as though fully set forth herein.

The price is based on a cap of \$9 million dollars of parts purchased annually for years 4 and 5. If approved by SFMTA, for every \$100k (or part thereof) above \$9M, a separate bill of \$22k will be submitted at the end of the contract year.

The material price shall include 5% overhead and 3% freight, which shall be applied to every material invoice.

E. No later than June 30, 2018, if the SFMTA exercises its option to extend the term of the Agreement, Contractor shall submit revised prices for Exhibits 4 and 5 for the SFMTA's approval. Additional years of the Contract shall allow for price adjustments.

## **2. Maintenance Engineering & IT Support**

A. Contractor will submit an invoice based on the number of hours performed during the prior month multiplied by the agreed hourly rate of \$132 per hour for engineering support.

B. Contractor will submit an invoice based on the number of hours performed during the prior month multiplied by the agreed hourly rate of \$132 per hour IT Support performed by the Contractor's staff. If Contractor requires third party IT consultants to perform any technology related services, it shall invoice the SFMTA the third party invoice with no additional mark-up.

### 3. Estimated Charges

Estimated Charges for Two Years: September 1, 2013 - August 31, 2015

Item	Term Type	Initial Payment	Per Month	Term	Cost
Mobilization Cost	One-time Payment	--	--	One-time	\$300,000
Monthly Fixed Fee	Monthly	--	\$135,000/month	24 months	\$3,240,000
Monthly Parts Cost	Year 1	\$900,000/yr.	\$75,000/month	12 months	\$900,000
Monthly Parts Cost	Year 2	\$9,396,432/yr.	\$783,036/month	12 months	\$9,396,432
One-time Parts & Cost Adjustment	One-time Payment June-July 2015	--	--	One-time	\$803,571
Railsys/ Partsfolio	One-time Payment	--	--	One-time	\$866,574
Technology Errors & Omissions Liability Insurance	One-time Payment for the term April 24, – July 13, 2015 only	--	--	One-time	\$6,309
Amendment #2 Cost Savings to Be Expended for Contract Services, including engineering services, at the SFMTA's Discretion					\$785,114
Total for Two Years:					\$16,298,000

Charges for Optional Third Year: September 1, 2015 – August 31, 2016  
 Exercised at the Sole Discretion of the SFMTA's Director of Transportation

Item	Term Type	Initial Payment	Per Month	Term	Cost
Monthly Fixed Fee	Monthly	--	\$235,000/month	12 months	\$2,820,000
Monthly Parts Cost + fees & taxes	Year 3	\$10,700,000/yr.	\$891,667/month	12 months	\$10,700,000
Total for Third Optional Year:					\$13,520,000

Charges for Fourth & Fifth Years: September 1, 2016 – August 31, 2018  
 Exercised at the Sole Discretion of the SFMTA's Director of Transportation

Number	Item	Term Type	Incentive %	Monthly/Hourly	Term	Cost
1	Monthly Fixed Fee	Monthly	97.5%	\$235,000	24 months	\$5,880,000
2			97.75%	\$236,000		
3			98.00%	\$237,000		
4			98.25%	\$238,000		
5			98.50%	\$239,000		
6			98.75%	\$240,000		
7			99.00%	\$241,000		
8			99.25%	\$242,000		
9			99.50%	\$243,000		
10			99.75%	\$244,000		
11			100%	\$245,000		
12			--	\$750,000		



Number	Item	Term Type	Incentive %	Monthly/Hourly	Term	Cost
13	Monthly Parts Cost	--	--	\$132.00/hour	24 months	\$18,000,000
14	Maintenance Engineering & Alstom staff IT Support	--	--	--	Allowance	\$300,000
15	Third Party IT support	--	--	--	Allowance	\$200,000
16	As-needed additional services and Parts	--	--	--	--	\$1,000,000
Total						\$25,380,000

Estimated Charges for Optional Sixth & Seventh Years: September 1, 2018 – August 31, 2020  
Exercised at the Sole Discretion of the SFMTA's Director of Transportation

Item	Term Type	Monthly/Hourly	Term	Cost
Monthly Fixed Fee	Monthly	To be Negotiated	24 months	\$6,000,000
Monthly Parts Cost	--	To be Negotiated	24 months	\$18,000,000
Maintenance Engineering & Alstom staff IT Support	--	\$132.00/hour	Allowance	\$300,000
Third Party IT support	--	--	Allowance	\$200,000
As-needed additional services and Parts	--	--	Allowance	\$1,000,000
Total available for Two Optional Additional Years:				\$25,500,000
Maximum for Seven Years:				\$80,698,000

Exhibits 4 (Unit Price Schedule for LRVs and Cable Cars) Reserved

Exhibit 5 (Unit Price Schedule for PCCs, Historic and Milan Streetcars) Reserved

Exhibit 6 (Unit Price Schedule for LRVs, Cable Cars, PCCs, Historic and Milan Streetcars)

SFMTA Item Number	DTR Number	Part Description	Alstom UOM	Current Vendor	Current Vendor Part Number	Alstom Selling Price	Annual Estimated Quantity	Material Overhead	Freight	Sales Tax at 8.75%
022-02-0007	DTR0000331349-A	BUSHING, SPECIAL LOCKING, 1-1/8", INVERTER/BLOWER, LRV2/3	EA	T & S Trading	FD-18606840	\$111.30	24	\$5.57	\$3.34	\$9.74
022-02-0028	DTR0000330584-A	BRACKET, SAV MANIFOLD	EA	Laser Technologies	DTR0000330584-A	\$29.88	80	\$1.49	\$0.90	\$2.61
022-02-0032	DTR0000330585-A	TRACTION MT. CONNECTOR, WBOLT HOLES, 2 X 1/2"	EA	T & S Trading	P4012X	\$17.71	120	\$0.89	\$0.53	\$1.55
022-02-0073	DTR0000331356-A	ISOLATOR, VIBRATION	EA	Hitachi Rail USA Inc	539.14	\$85.34	0	\$4.27	\$2.56	\$7.47
022-02-0090	DTR0000330629-A	HOSE,RUBBER,2" ELECT.CONDUIT,100 FT/EA, COUPLER HEAD,LRV 2/3	EA	HJB HOSES & FITTINGS	2WRD	\$10.35	600	\$0.52	\$0.31	\$0.91
022-02-0103	DTR0000326721-A	KIT, MAINT. COALESCER ELEMNT REPL, G. WHITE AIR DRYER,LRV 2/3	EA	Faiveley Transport	RM995-2	\$100.82	312	\$5.04	\$3.02	\$8.82
022-02-0104	DTR0000326722-A	KIT,MAIN, AIR FILTER ELEMENT REPL,G. WHITE AIR DRYER,LRV 2/3	EA	Faiveley Transport	RM995-3	\$46.69	45	\$2.33	\$1.40	\$4.09
022-02-0105	DTR0000323380-A	KIT,O/H, AIR DRYER SYSTEM, GRAHAM WHITE ( 995-225 )	EA	Faiveley Transport	95-225	\$1,083.58	0	\$54.18	\$32.51	\$94.81
022-02-0110	DTR0000323382-A	AIR DRYER SYSTEM, GRAHAM WHITE, PNEUMATIC SYSTEM, LRV 2/3	EA	Faiveley Transport	995-225	\$4,494.42	4	\$224.72	\$134.83	\$393.26
022-02-0115	DTR0000331359-A	SHIM, ARBOR, STEEL, PLAIN,.003" THICK X 7/8" ID X 1-3/8" OD	EA	FASTENAL	7041882	\$0.82	400	\$0.04	\$0.02	\$0.07
022-02-0152	DTR0000330035-A	SPRING, DOME CENTERING	EA	BETTS SPRING CO	139871	\$77.25	8	\$3.86	\$2.32	\$6.76
022-02-0162	DTR0000330470-A	LED, CONSOLE, RED	EA	Digi-Key Corp	5861101105F	\$2.63	120	\$0.13	\$0.08	\$0.23
022-02-0163	DTR0000330471-A	LED, CONSOLE, YELLOW	EA	Automated Railroad Maintenance	5861103105F	\$3.43	120	\$0.17	\$0.10	\$0.30
022-02-0164	DTR0000330472-A	LED, CONSOLE, GREEN	EA	Digi-Key Corp	5861102105F	\$7.03	80	\$0.35	\$0.21	\$0.62
022-02-0210	DTR0000331381-A	PLATE, MTG., BRUSH HOLDER; STONE SAFETY, DC MOTOR, LRV2	EA	T & S Trading	94420-10	\$115.50	20	\$5.78	\$3.47	\$10.11
022-02-0241	DTR0000330692-A	RAIL, MOUNTING - CTL - (N.I.) 7-1/2" PER LENGTH	IN	SUTRAK SALES	507.637	\$31.38	8	\$1.57	\$0.94	\$2.75

Description	Alstom UOM	Current Vendor	Current Vendor Part Number	Alstom Selling Price	Annual Estimated Quantity	Material Overhead	Freight	Sales Tax at 8.75%
CONNECTOR; LITTON, 85P,	EA	Dellner Couplers	181314	\$415.09	0	\$20.75	\$12.45	\$36.32
CONNECTOR, LITTON, 85 _RV3	EA	Dellner Couplers	181313	\$394.96	0	\$19.75	\$11.85	\$34.56
GH PRESSURE, MODIFIED; /	EA	VALLEY RUBBER & GASKET	DTR0000331409	\$129.17	72	\$6.46	\$3.88	\$11.30
HVAC, HERMITOR; USE	EA	American Refrigeration Supplies, Inc.	ZR94KC-TF5-950	\$1,453.62	12	\$72.68	\$43.61	\$127.19
JTT, 2 WAY CRIMP 250CU	EA	Wesco	54513	\$15.60	10	\$0.78	\$0.47	\$1.37
ASS, GEAR UNIT, LRV2/3	EA	WABTEC	41B539050P1	\$24.66	65	\$1.23	\$0.74	\$2.16
FOR GEAR UNIT, LRV2/3	EA	WABTEC	41C637767P1	\$580.92	24	\$29.05	\$17.43	\$50.83
ING, GEAR UNIT, LRV2/3	EA	WABTEC	41C637768G1	\$714.61	5	\$35.73	\$21.44	\$62.53
WER, GASKET & SPRING) 1 ASSY, MT/TT	EA	WESTERN SIERRAS INC	11-20002	\$85.92	8	\$4.30	\$2.58	\$7.52
GHT PLUG, SML (022-02- v2/3	EA	T & S Trading	PIN4-CC-7034	\$5.21	50	\$0.26	\$0.16	\$0.46
STACLE, FEMALE, SML RV2/3	EA	Digi-Key Corp	I27964-26T12	\$3.30	50	\$0.17	\$0.10	\$0.29
VG, SUSPENSION _H, LRV2	EA	Dellner Couplers	153945	\$2,151.23	10	\$107.56	\$64.54	\$188.23
TRIC COUPLER HEAD, H-RH, LRV2	EA	Dellner Couplers	162756	\$1,235.39	8	\$61.77	\$37.06	\$108.10
IBLE, FOR TRAILER	EA	ITT - ENIDINE	WR-10964	\$52.02	300	\$2.60	\$1.56	\$4.55
NG FOR PILOT & ; ATCS, LRV2/3	EA	T & S Trading	RY070402-01	\$15.36	80	\$0.77	\$0.46	\$1.34

SFMTA Item Number	DTR Number	Part Description	Alstom UOM	Current Vendor	Current Vendor Part Number	Alstom Selling Price	Annual Estimated Quantity	Material Overhead	Freight	Sales Tax at 8.75%
022-02-1325	DTR0000336787-A	CAB, DOORCLOSING ASSY, DIVIDING WALL ASSY, LRV2/3	EA	T & S Trading	R07920050	\$713.54	10	\$35.68	\$21.41	\$62.43
022-02-1327	DTR0000336788-A	LOCK, CAB DOOR CLOSING ASSY. LRV2	EA	James L. Howard & Company	2836-G	\$416.76	10	\$20.84	\$12.50	\$36.47
022-02-1857	DTR0000336789-A	NUT, BUSHING, INT. DECOR FITT, HANDRAIL, LRV 2/3	EA	Harrison & Bonini	SEXFTHT142034	\$2.30	120	\$0.12	\$0.07	\$0.20
022-02-1870	DTR0000336790-A	RAIL CLAMP, INT. DECOR FITT, HANDRAIL, LRV 2/3	EA	Hitachi Rail USA Inc	R07990126	\$1,003.00	4	\$50.15	\$30.09	\$87.76
022-02-1871	DTR0000336791-A	RAIL CLAMP, INT. DECOR FITT, HANDRAIL, LRV 2/3	EA	Hitachi Rail USA Inc	R07990125	\$1,003.00	0	\$50.15	\$30.09	\$87.76
022-02-2228	DTR0000336794-A	GLASS, MOVABLE, DRIVERS CAB WINDOW, LRV 2	EA	CURVED GLASS DISTRIBUTORS	R0736012010	\$56.39	20	\$2.82	\$1.69	\$4.93
022-02-2229	DTR0000336795-A	GLASS, LOWER, FIXED WINDOW	EA	CURVED GLASS DISTRIBUTORS	R073601207	\$60.17	10	\$3.01	\$1.81	\$5.26
022-02-2231	DTR0000336797-A	GASKET, WINDSHIELD, LRV2	EA	Hitachi Rail USA Inc	R07360400	\$440.37	15	\$22.02	\$13.21	\$38.53
022-02-2240	DTR0000336799-A	GLASS, CAP DOOR, UPPER, LRV2/3	EA	CURVED GLASS DISTRIBUTORS	R07920742-UPPER	\$72.17	100	\$3.61	\$2.17	\$6.31
022-02-2276	DTR0000336800-A	DOOR ASSY, W/PAINT FINISH, (FWD RGHT SIDE SKIRT), LRV2/3	EA	Laser Technologies	DTR0000336800-A	\$220.44	40	\$11.02	\$6.61	\$19.29
022-02-2278	DTR0000336801-A	DOOR ASSY, W/ PAINT FINISH, (FWD LEFT SIDE SKIRT), LRV2/3	EA	Laser Technologies	DTR0000336801-A	\$77.17	70	\$3.86	\$2.32	\$6.75
022-02-2329	DTR0000336803-A	TUBING, WINDSHLD WPR ASSY. SEE DWG R07524512 FOR DIMENSIONS2	FT	Any Goodyear Distributor	Good year - 65113	\$0.62	100	\$0.03	\$0.02	\$0.05
022-02-2331	DTR0000336804-A	WIPER ASSY. WINDSHIELD (ARM & BLADE) LRV2	EA	AER supply Ltd	R075865659	\$852.20	14	\$42.61	\$25.57	\$74.57
022-02-2332	DTR0000336805-A	BLADE, WIPER, WINDSHIELD, LRV2	EA	Any Speich Distributor	BH800	\$43.48	375	\$2.17	\$1.30	\$3.80
022-02-2337	DTR0000336806-A	PUMP, WIPER WATER TANK, WINDSHIELD WIPER ASSY.	EA	AER supply Ltd	S.E.R.-038	\$486.35	12	\$24.32	\$14.59	\$42.56
022-02-2343	DTR0000330744-A	HOSE, KIT, WINDSHIELD WASHER TANK TO PUMP	EA	T & S Trading	MUNI-02-87-33	\$26.25	7	\$1.31	\$0.79	\$2.30
022-02-2352	DTR0000336807-A	BRACKET ONLY (STRUCTURE) L/H MIRROR, SILVER GRAYLRV2	EA	Chamtek	DTR0000336807-A	\$1,315.88	16	\$65.79	\$39.48	\$115.14

SFMTA Item Number	DTR Number	Part Description	Alstom UOM	Current Vendor	Current Vendor Part Number	Alstom Selling Price	Annual Estimated Quantity	Material Overhead	Freight	Sales Tax at 8.75%
022-02-2353	DTR0000336808-A	MIRROR, EXTERIOR, DRIVERS SIDE. LRV2	EA	T & S Trading	708181 Mirror and 748029 Clamping Kit	\$39.58	150	\$1.98	\$1.19	\$3.46
022-02-2381	DTR0000336809-A	DOOR, WATER FILL-UP, DOOR ASSY, SANDING & WATER, LRV2/3	EA	Chamtek	R07524815 (.902)	\$1,240.53	12	\$62.03	\$37.22	\$108.55
022-02-2389	DTR0000336810-A	DOOR, SAND FILL-UP, LRV2	EA	Hitachi Rail USA Inc	R07524814	\$2,788.80	6	\$139.44	\$83.66	\$244.02
022-02-2436	DTR0000328307-A	ELEMENT, FILTER, CARTRIDGE, BRK CMRSSR, BREATHER, BRED A 2/3	EA	KNORR BRAKE CORP	U15332	\$9.57	310	\$0.48	\$0.29	\$0.84
022-02-2441	DTR0000328916-A	WASHER, BRACKET, SUPPORT , BRAKE ACTUATOR, LH, LRV2	EA	KNORR BRAKE CORP	B60909	\$34.36	80	\$1.72	\$1.03	\$3.01
022-02-2442	DTR0000331385-A	NUT, BRACKET SUPPORT, BRK ACTTR LH, M24X1.5 DDIN, LRV2	EA	KNORR BRAKE CORP	463030	\$2.52	6	\$0.13	\$0.08	\$0.22
022-02-2443	DTR0000330689-A	RING, TERMINAL, 22-18 STUD #8, LRV2	EA	WINZER	R49082ING	\$0.18	12	\$0.01	\$0.01	\$0.02
022-02-2444	DTR0000330688-A	RING, TERMINAL, 14-16 STUD #8 LRV2	EA	WINZER	R560816NG	\$0.18	0	\$0.01	\$0.01	\$0.02
022-02-2581	DTR0000336813-A	SPRING GATE 0.203 DIA LRV2	EA	KNORR BRAKE CORP	U12358	\$9.67	96	\$0.48	\$0.29	\$0.85
022-02-2593	DTR0000323349-A	COVER, SPNDL, DRIVE ASSY, PANTOGRAPH, ALL BRED A	EA	Transtech	716472	\$400.15	25	\$20.01	\$12.00	\$35.01
022-02-2598	DTR0000323314-A	PIN, BRASS, ELECTRIC COUPLER DOORS, LRV2	EA	Dellner Couplers	14-51809	\$70.28	6	\$3.51	\$2.11	\$6.15
022-02-2702	DTR0000409809-A	WASHER, HSTR FLAT 7/8, STC 502 TYPE A	EA	Harrison & Bonini	F436SZ 78	\$0.23	4960	\$0.01	\$0.01	\$0.02
022-02-2726	DTR0000336812-A	BUSHING, FLEXIBLE, PRIMARY SUSP (MOTOR TRUCK) LRV2	EA	VULCANITE PTY CORP	VP2787-S00	\$874.50	520	\$43.73	\$26.24	\$76.52
022-02-2742	DTR0000329992-A	BEARING, PIPE, STL. CENTERING DEVICE, LRV2	EA	Bearing Engineering	MB2215DU	\$3.47	40	\$0.17	\$0.10	\$0.30
022-02-2747	DTR0000323322-A	BEARING, BRASS, DRAFT GEAR, LRV2	EA	Dellner Couplers	14-51333	\$287.36	16	\$14.37	\$8.62	\$25.14
022-02-2780	DTR0000331364-A	TIRE ASSY, LRV2/3; (W/ 22 BLOCKS & 4 SHUNTS W/HARDWARE)	EA	Penn Machine	647845	\$2,678.63	720	\$133.93	\$80.36	\$234.38
022-02-2784	DTR0000331404-A	CENTER,WHEEL,T7075-T6 ALUM, W/ HOLE PROVISION FOR SHUNT,LRV2	EA	Penn Machine	633887	\$3,105.00	450	\$155.25	\$93.15	\$271.69

SFMTA Item Number	DTR Number	Part Description	Alstom UOM	Current Vendor	Current Vendor Part Number	Alstom Selling Price	Annual Estimated Quantity	Material Overhead	Freight	Sales Tax at 8.75%
022-02-2826	DTR0000336814-A	BRACKET, PILOT BAR - SANDER, LH	EA	Funk Linko Inc	022-02-2826	\$294.45	16	\$14.72	\$8.83	\$25.76
022-02-2829	DTR0000336815-A	BRACKET, PILOT BAR- SANDER, RH	EA	Funk Linko Inc	022-02-2829	\$294.45	12	\$14.72	\$8.83	\$25.76
022-02-2901	DTR0000336816-A	COVER	EA	UMEC	J19255820	\$541.78	50	\$27.09	\$16.25	\$47.41
022-02-2928	DTR0000336817-A	HUBODOMETER, ODOMETER ASSY, MOTOR, A-TRUCK, BRED A 2/3	EA	Accutrak	714M-LR	\$141.40	180	\$7.07	\$4.24	\$12.37
022-02-3001	DTR0000336818-A	AIR RESERVOIR, LRV2	EA	KNORR BRAKE CORP	204921A3	\$1,702.77	30	\$85.14	\$51.08	\$148.99
022-02-3051	DTR0000336819-A	BEARING, BALL, SLEWING RINGS FOR TRAILER TRUCK, LRV2	EA	Rotek Bearing	2A7-28P1A	\$6,032.25	7	\$301.61	\$180.97	\$527.82
022-02-3101	DTR0000336821-A	BUSH, FLEXIBLE, PRIMARY, SUSPENSION, (TRAILER TRUCK) LRV 2	EA	VULCANITE PTY CORP	VP2786-S00	\$869.40	200	\$43.47	\$26.08	\$76.07
022-02-3127	DTR0000390593-A	WHEEL, RESILIENT, 28"	EA	Harrison & Bonini	2104700000	\$3,219.50	48	\$160.98	\$96.59	\$281.71
022-02-3425	DTR0000336822-A	HOSE CONNECTION, MOTORED TRUCK, STU14898/1	EA	Strato Inc	S213880	\$101.26	70	\$5.06	\$3.04	\$8.86
022-02-3434	DTR0000330526-A	BOLT,3/4-10X3-1/4 HEX CAPS,GRD.8,PLATED,GEAR UNIT,BREDA 2/3	EA	WABTEC	N14P35052	\$2.44	4	\$0.12	\$0.07	\$0.21
022-02-3475	DTR0000336823-A	HOSE CONNECTION, MOTORED TRUCK, STU14899/1	EA	Strato Inc	S213560	\$72.57	70	\$3.63	\$2.18	\$6.35
022-02-3534	DTR0000330527-A	WASHER, 3/4, GEAR UNIT, BRED A 2/3	EA	WABTEC	41A233501P1	\$23.18	12	\$1.16	\$0.70	\$2.03
022-02-3651	DTR0000328130-A	BRUSH, CARBON, AIR COMPRESSOR, LRV2	EA	Mersen	ES-40	\$7.18	125	\$0.36	\$0.22	\$0.63
022-02-3852	DTR0000336824-A	TIE RAP LRV2	EA	Wesco	TY27M	\$0.21	2400	\$0.01	\$0.01	\$0.02
022-02-3854	DTR0000336825-A	CLAMP, LRV2	EA	Shamrock Plastic Corp	J19291271	\$27.83	80	\$1.39	\$0.83	\$2.44
022-02-3882	DTR0000336829-A	CLAMP, RSGU-1 18/20-WS, LRV2	EA	Any Norma Distributor	9417720018	\$1.85	89	\$0.09	\$0.06	\$0.16
022-02-3985	DTR0000330528-A	SEAL, FELT, TRACTION MOTOR	EA	WABTEC	41A238580P2	\$21.20	35	\$1.06	\$0.64	\$1.86

SFMTA Item Number	DTR Number	Part Description	Alstom UOM	Current Vendor	Current Vendor Part Number	Alstom Selling Price	Annual Estimated Quantity	Material Overhead	Freight	Sales Tax at 8.75%
022-02-4027	DTR0000336832-A	FLEXIBLE PAD, LRV2	EA	Lord Corp	J-13251-28	\$79.93	104	\$4.00	\$2.40	\$6.99
022-02-4029	DTR0000336835-A	PIN, HITCH(2.5"LONG)TRACTION MOTOR, VERTICAL SUSPENSION LRV2	EA	Center Hardware	641-C	\$0.42	141	\$0.02	\$0.01	\$0.04
022-02-4032	DTR0000330529-A	PAD, FLEXIBLE, LRV2	EA	Lord Corp	J-13251-29	\$117.76	120	\$5.89	\$3.53	\$10.30
022-02-4050	DTR0000330530-A	COUPLING, MOTOR TRUCK, POWER SUPPLY, LRV2	EA	Alstom Transport	DTR0000330530-A	\$2,948.33	260	\$147.42	\$88.45	\$257.98
022-02-4053	DTR0000330531-A	HUB,GEAR UNIT END, LRV2	EA	Renold Couplings and Gears	4753-0525-500	\$432.29	75	\$21.61	\$12.97	\$37.83
022-02-4055	DTR0000336826-A	KEY,1.50 IN LONG,LRV2	EA	Haryana Global Ltd	41B538403P1	\$4.12	104	\$0.21	\$0.12	\$0.36
022-02-4057	DTR0000336836-A	SEAL, OIL, MOTOR END, LRV2	EA	Center Hardware	S-9458 LPDW	\$36.04	100	\$1.80	\$1.08	\$3.15
022-02-4058	DTR0000330592-A	O-RING, 6.734 IN DIA., LRV2	EA	FASTENAL	41A230956P5	\$0.82	80	\$0.04	\$0.02	\$0.07
022-02-4059	DTR0000330591-A	HUB, MOTOR END, LRV2	EA	Renold Couplings and Gears	4753-0525-503	\$359.38	75	\$17.97	\$10.78	\$31.45
022-02-4068	DTR0000336837-A	CLAMP, EXTERNAL MIRROR, LH, LRV2	EA	Grainger	704068	\$7.98	30	\$0.40	\$0.24	\$0.70
022-02-4077	DTR0000330532-A	GASKET, GEAR BOX, INSPECTION COVER, 0.0625"THICK, LRV2	EA	KRAFT INDUSTRIAL SUPPLY	KISS-4077	\$4.95	725	\$0.25	\$0.15	\$0.43
022-02-4079	DTR0000330533-A	OIL, SIGHT GAGE, LRV2	EA	WABTEC	41B539051G1	\$209.69	260	\$10.48	\$6.29	\$18.35
022-02-4081	DTR0000330534-A	PLUG, GEAR UNIT, LRV2/3	EA	WABTEC	41A231658P3	\$8.59	40	\$0.43	\$0.26	\$0.75
022-02-4083	DTR0000336839-A	BUSHING, 0.774"ID 1.72"LONG, GEAR BOX, LRV2/3	EA	Lord Corp	J-5915-51	\$21.32	268	\$1.07	\$0.64	\$1.87
022-02-4086	DTR0000336830-A	BREATHER, 1-1/4 IN HEX HD, 3/4 IN NPT, LRV2	EA	Harrison & Bonini	TEDECO (M 812)	\$30.51	50	\$1.53	\$0.92	\$2.67
022-02-4094	DTR0000330535-A	HOUSING, BEARING, LRV2	EA	WABTEC	41C635623P1*	\$582.84	8	\$29.14	\$17.49	\$51.00



SFMTA Item Number	DTR Number	Part Description	Alstom UOM	Current Vendor	Current Vendor Part Number	Alstom Selling Price	Annual Estimated Quantity	Material Overhead	Freight	Sales Tax at 8.75%
022-02-4095	DTR0000330536-A	O-RING, 10.984 IN ID X .139", GEAR UNIT, LRV 2/3	EA	VALLEY RUBBER & GASKET	41A221572P276	\$7.69	125	\$0.38	\$0.23	\$0.67
022-02-4096	DTR0000336831-A	SHIM, SET, GEAR UNIT, LRV2	EA	WABTEC	41A238651G1	\$150.51	75	\$7.53	\$4.52	\$13.17
022-02-4153	DTR0000336840-A	COVER, HOUSING	EA	WABTEC	41B538258G1	\$75.71	8	\$3.79	\$2.27	\$6.62
022-02-4181	DTR0000330537-A	FILTER, CAPACITORS, LRV2	EA	WABTEC	41C667427G8	\$2,580.17	26	\$129.01	\$77.41	\$225.76
022-02-4300	DTR0000330538-A	INTERLOCK ASSY,LRV2	EA	WABTEC	17AF41L2	\$282.06	2	\$14.10	\$8.46	\$24.68
022-02-4305	DTR0000336833-A	BASE ASSY. CNTCTR INTRLCK FNGR. MNLNVRTR, LRV2	EA	WABTEC	487A616G4	\$101.95	2	\$5.10	\$3.06	\$8.92
022-02-4328	DTR0000336834-A	SUPPORT	EA	WABTEC	4767491P1	\$66.95	4	\$3.35	\$2.01	\$5.86
022-02-4393	DTR0000336841-A	LEGACY STICK, 8 GB USB	EA	Center Hardware	8GB USB	\$10.24	110	\$0.51	\$0.31	\$0.90
022-02-4737	DTR0000328335-A	PIN, BRAKE ACTUATOR, LRV2	EA	KNORR BRAKE CORP	B63197	\$59.34	60	\$2.97	\$1.78	\$5.19
022-02-4881	DTR0000336842-A	LAMP,T-4 1/2 NEON GLOW,LRV2	EA	NEWARK ELECTRONICS	38T1119	\$7.18	4	\$0.36	\$0.22	\$0.63
022-02-5034	DTR0000328897-A	FILTER, INTAKE, PANEL,SERIES N RING, 20 X 20 X 2, BLOW, PROP	EA	CAPS (California Air Purification Sales)	40155.021620 (ALL WHITE POLYESTER)	\$1.64	4500	\$0.08	\$0.05	\$0.14
022-02-5035	DTR0000328896-A	FILTER, INTAKE, APSE, PANEL,SERIES N RING,16 X 20 X 2	EA	CAPS (California Air Purification Sales)	40155.022020 (ALL WHITE POLYESTER)	\$1.63	2250	\$0.08	\$0.05	\$0.14
022-02-5040	DTR0000330469-A	IMPELLER(CCW)LRV2	EA	Ametek	1311-4*	\$2,464.40	0	\$123.22	\$73.93	\$215.64
022-02-5059	DTR0000336844-A	CONTACT PIN 1.25"LONG 16 AWG LRV2	EA	WABTEC	41A281782P186	\$2.71	550	\$0.14	\$0.08	\$0.24
022-02-5201	DTR0000330539-A	CORE, OPERATING COIL, LINE BREAKER, LRV2	EA	WABTEC	2460026P1	\$194.19	4	\$9.71	\$5.83	\$16.99
022-02-5203	DTR0000330540-A	OPERATING COIL,LRV2	EA	WABTEC	9956024G1*	\$1,072.21	4	\$53.61	\$32.17	\$93.82

SFMTA Item Number	DTR Number	Part Description	Alstom UOM	Current Vendor	Current Vendor Part Number	Alstom Selling Price	Annual Estimated Quantity	Material Overhead	Freight	Sales Tax at 8.75%
022-02-5235	DTR0000336838-A	SPRING, LINE BREAKER ASSY	EA	WABTEC	41A326854P1	\$42.95	25	\$2.15	\$1.29	\$3.76
022-02-5326	DTR0000330541-A	RESISTOR ASSEMBLY,RESISTOR PANEL, LINE BREAKER GROUP LRV2	EA	WABTEC	8831753G9	\$449.06	36	\$22.45	\$13.47	\$39.29
022-02-5330	DTR0000330542-A	CONNECTOR, STRIP, 2-3/4" LONG, RESISTOR PANEL ASSY, LRV 2	EA	WABTEC	8807709P1	\$34.96	0	\$1.75	\$1.05	\$3.06
022-02-5597	DTR0000331370-A	DETENT ASSY. LEVER, MASTER CONTROLLER ASSY, LRV2	EA	TRANSMED SYSTEMS	44-1195-101	\$562.85	25	\$28.14	\$16.89	\$49.25
022-02-5938	DTR0000336848-A	TRAY, BATTERY (25 CELLS BANK), LRV2	EA	SAFT	SRM180F3 P/n 80-94615-01	\$8,056.65	2	\$402.83	\$241.70	\$704.96
022-02-5985	DTR0000336851-A	BREAKER, CIRCUIT, 20A, LOW VOLTAGE CONTROL BOX LRV2	EA	Any Airpax Distributor	IMLK-1-1-63-20.0-61	\$41.20	12	\$2.06	\$1.24	\$3.61
022-02-6009	DTR0000336853-A	FUSE, 25A, HIGH VOLTAGE BOX, (KD), LRV2	EA	Mersen	E089497	\$53.95	95	\$2.70	\$1.62	\$4.72
022-02-6014	DTR0000336854-A	FUSE, 160A, HV FUSE BOX(KD)LRV2	EA	Mersen	K081291	\$151.00	44	\$7.55	\$4.53	\$13.21
022-02-6037	DTR0000330631-A	RESISTOR, 10.0 OHM, 75 WATT PWW L VEAM WLALUM HS MTG,LRV2/3	EA	Mouser Electronics	HS75 10R F	\$11.03	225	\$0.55	\$0.33	\$0.97
022-02-6170	DTR0000336855-A	BRACKET, RH, SANDER NOZZLE	EA	Funk Linko Inc	DTR0000336855	\$198.50	150	\$9.93	\$5.96	\$17.37
022-02-6175	DTR0000336856-A	BRACKET, LH, SANDER NOZZLE	EA	Funk Linko Inc	022-02-6175	\$198.50	150	\$9.93	\$5.96	\$17.37
022-02-6403	DTR0000336858-A	GASKET, INVERTER DUCT, 6-7/16" X 8 " NEOPRENE 1/8"	EA	Hitachi Rail USA Inc	R07493040	\$31.19	50	\$1.56	\$0.94	\$2.73
022-02-6404	DTR0000336859-A	DUCT, ANGLED, INVERTER BLOWER MOTOR, LRV2/3 (LEFT)	EA	Chamtek	DTR0000336859	\$353.05	4	\$17.65	\$10.59	\$30.89
022-02-6405	DTR0000336860-A	DUCT, STRAIGHT, INVERTER BLOWER MOTOR, LRV 2/3 (RIGHT)	EA	Chamtek	DTR0000336860	\$360.45	4	\$18.02	\$10.81	\$31.54
022-02-6408	DTR0000336861-A	GASKET FOAM, INVERTER DUCT, 12" THICK	EA	Hitachi Rail USA Inc	R07493041	\$174.93	50	\$8.75	\$5.25	\$15.31
022-02-6454	DTR0000336862-A	BOX, AUXILIARY SWITCHES, INST., LRV2	EA	T & S Trading	R074818012	\$84.67	50	\$4.23	\$2.54	\$7.41
022-02-6535	DTR0000336864-A	SWITCH, MIRROR ADJUSTING LRV2	EA	H3 Supplies	R07492209	\$474.89	2	\$23.74	\$14.25	\$41.55

SFMTA Item Number	DTR Number	Part Description	Alstom UOM	Current Vendor	Current Vendor Part Number	Alstom Selling Price	Annual Estimated Quantity	Material Overhead	Freight	Sales Tax at 8.75%
022-02-6536	DTR0000336865-A	PUSHBUTTON, EMERGENCY, OPERATOR CONSOLE, LRV2	EA	EESCO	A-BS 800T-FXTQH2RA1	\$195.60	30	\$9.78	\$5.87	\$17.12
022-02-6537	DTR0000336866-A	SWITCH, OPEN/CLOSE, LH/RH FRONT DOOR, LRV2	EA	Any Eaton Distributor	8860K6	\$50.89	40	\$2.54	\$1.53	\$4.45
022-02-6538	DTR0000336867-A	SWITCH OPEN/CLOSE, ALL DOORS, OPERATOR CONSOLE, LRV2	EA	Mouser Electronics	4TL1-7E	\$123.01	50	\$6.15	\$3.69	\$10.76
022-02-6541	DTR0000336868-A	SWITCH, LR/RH DOOR RELEASE, LRV2	EA	Any Eaton Distributor	7672K5	\$79.83	30	\$3.99	\$2.39	\$6.99
022-02-6542	DTR0000336869-A	SWITCH, DOOR, DISPLAY, LRV2	EA	Any Honeywell Distributor	2A85	\$29.49	30	\$1.47	\$0.88	\$2.58
022-02-6545	DTR0000336870-A	SWITCH, CAB HEATER, OPERATOR CONSOLE, LRV2	EA	Any Electro-Switch Distributor	31001A5	\$47.85	4	\$2.39	\$1.44	\$4.19
022-02-6549	DTR0000336871-A	SCREEN, DISPLAY, EMERGENCY LIGHT, PUSHBUTTON SWITCH, LRV2	EA	H3 Supplies	9603400008	\$23.26	4	\$1.16	\$0.70	\$2.04
022-02-6552	DTR0000336872-A	DISPLAY, HORN SWITCH, LRV2	EA	Any Honeywell Distributor	2A86	\$29.49	10	\$1.47	\$0.88	\$2.58
022-02-6554	DTR0000336873-A	SWITCH, U/D, PNTGRPH, OPTR, CNSL, LRV2	EA	Hitachi Rail USA Inc	R07492207	\$56.60	6	\$2.83	\$1.70	\$4.95
022-02-6626	DTR0000336874-A	ALARM, OVERSPEED. LH CAB, ENCLOSURE, LRV2	EA	Digi-Key Corp	SC648ADP	\$45.26	23	\$2.26	\$1.36	\$3.96
022-02-6627	DTR0000328892-A	ALARM, TRACK BRAKE ON, LRV2	EA	Any Mallory Distributor	SC110ER (ROHS COMPLIANT)	\$31.94	26	\$1.60	\$0.96	\$2.79
022-02-6678	DTR0000336875-A	TIMER RELAY, ELECTRONIC, KQ PANEL ASSY. A SECTION, LRV2	EA	GRAYBAR	RE7 MY13MW	\$146.00	95	\$7.30	\$4.38	\$12.78
022-02-6778	DTR0000336876-A	BREAKER,CIRCUIT(A-END)(BD)BREAKERS PANEL, LRV2	EA	Any Airpax Distributor	IMLK1-1-53-40.0-61	\$41.20	0	\$2.06	\$1.24	\$3.61
022-02-6952	DTR0000336878-A	TUBE, LIGHTNING ARRESTOR	EA	T & S Trading	94140-10	\$169.05	10	\$8.45	\$5.07	\$14.79
022-02-7012	DTR0000330116-A	STRAIGHT PLUG, ARTIC	EA	Elmech	ELM7056	\$106.05	3	\$5.30	\$3.18	\$9.28
022-02-7034	DTR0000336881-A	RECEPTACLE; EYP3/4 BOX MTG, ELEC. CABLE INST.,LRV2/3	EA	Elmech	R07495717	\$136.50	22	\$6.83	\$4.10	\$11.94
022-02-7035	DTR0000336882-A	RECEPTACLE, BOX MTG, ARTIC	EA	Elmech	R07495718	\$102.90	20	\$5.15	\$3.09	\$9.00

SFMTA Item Number	DTR Number	Part Description	Alstom UOM	Current Vendor	Current Vendor Part Number	Alstom Selling Price	Annual Estimated Quantity	Material Overhead	Freight	Sales Tax at 8.75%
022-02-7082	DTR0000336883-A	SCREW, COUPLING-CODE 2222/6 STL, ARTICULATION SECTION, LRV2	EA	Center Hardware	Hampton - 02-3426-109	\$5.14	5	\$0.26	\$0.15	\$0.45
022-02-7085	DTR0000336820-A	THIMBLE,6MM STL(0.24DIA STL)MBL TNSN RD CLMP, ARTIC, LRV2.	EA	Hitachi Rail USA Inc	R074957904	\$45.46	0	\$2.27	\$1.36	\$3.98
022-02-7089	DTR0000336885-A	CLAMP, TIGHTENER, INNER, MOBILE CLAMP TENSION ROD ASSY. LRV2	EA	Hitachi Rail USA Inc	R07495978	\$357.00	12	\$17.85	\$10.71	\$31.24
022-02-7096	DTR0000337402-A	CLAMP, MOBIL CLAMP T ROD ASSY. ARTICULATION SECTION, LRV2	EA	Hitachi Rail USA Inc	R07495995	\$278.67	4	\$13.93	\$8.36	\$24.38
022-02-7341	DTR0000330767-A	STARTER, 36 VOLT, LRV2	EA	T & S Trading	GTKMD-40X2/NB	\$577.50	12	\$28.88	\$17.33	\$50.53
022-02-7873	DTR0000330544-A	FUSE, 125A, LVPS ASSY GRP, LRV2AUX IVERTER GROUP, LRV2	EA	WABTEC	41A296321ASP3	\$292.67	12	\$14.63	\$8.78	\$25.61
022-02-8067	DTR0000326804-A	FITTING, MALE ELBOW, 3/8" BRS; VALVE ASSY., 47" STEP, LRV2/3	EA	Vapor Stone Rail Systems	84W047	\$9.48	6	\$0.47	\$0.28	\$0.83
022-02-8102	DTR0000330687-A	COVER, EVAPORATOR, DEEP; CLIMATE CONTROL SYSTEM,	EA	PERFORMANCE COMPOSITE INC	SFM-901044 REV A	\$3,170.40	12	\$158.52	\$95.11	\$277.41
022-02-8117	DTR0000330645-A	SWITCH, DUAL PRESSURE, HVAC	EA	JOHNSTONE SUPPLY	P70MA-1C	\$362.10	15	\$18.11	\$10.86	\$31.68
022-02-8124	DTR0000330717-A	THERMOSTAT, FREEZE, HVAC, LRV2	EA	SUTRAK SALES	553.267.1	\$106.41	175	\$5.32	\$3.19	\$9.31
022-02-8149	DTR0000330658-A	FILTER, DRYER, STD HVAC,(FLARED), LRV2	EA	NEOPART DIV OF NEOPLAN	SPORLAN C-415	\$84.09	65	\$4.20	\$2.52	\$7.36
022-02-8159	DTR0000330724-A	VALVE, EXPANSION, R22, LRV2	EA	SUTRAK SALES	507.128.22	\$365.86	12	\$18.29	\$10.98	\$32.01
022-02-8185	DTR0000323373-A	SHEAR PIN ASSEMBLY KIT, LRV2	EA	Transtech	89650C	\$102.96	75	\$5.15	\$3.09	\$9.01
022-02-8194	DTR0000330719-A	CLIP, CNDSR FAN BLADE, HVAC, LRV2	EA	SUTRAK SALES	524.121	\$2.41	85	\$0.12	\$0.07	\$0.21
022-02-8195	DTR0000330718-A	FAN, 6 BLADE FOR HVAC CONDENSER, BREDA LRV	EA	SUTRAK SALES	507.160.1	\$134.85	65	\$6.74	\$4.05	\$11.80
022-02-8221	DTR0000328901-A	PROTECTION, OVRCRRT HVAC LV PNL ASSY. LRV2	EA	Steiner	3RU1136-4GDO*	\$78.65	16	\$3.93	\$2.36	\$6.88
022-02-8226	DTR0000336894-A	AIR DAMPER FOR AIR SPRING T28,LRV2 (MIN ORDER QTY 50)	EA	Brighel SRL	201040 O.E. code J19252200	\$117.44	36	\$5.87	\$3.52	\$10.28

SFMTA Item Number	DTR Number	Part Description	Alstom UOM	Current Vendor	Current Vendor Part Number	Alstom Selling Price	Annual Estimated Quantity	Material Overhead	Freight	Sales Tax at 8.75%
022-02-8231	DTR0000328136-A	CONTACTOR, 230 VAC, 15HP	EA	GRAYBAR	3RT1036-1AM20	\$167.67	12	\$8.38	\$5.03	\$14.67
022-02-8238	DTR0000328137-A	RELAY, TEMPERATURE CONTROL, LRV2	EA	GRAYBAR	3TC4417-0BM2	\$307.92	100	\$15.40	\$9.24	\$26.94
022-02-8283	DTR0000330481-A	CAP, RAIN - DRY AIR FILTER; AIR SUPP. UNIT (A1), LRV2	EA	KNORR BRAKE CORP	B79455/2	\$14.78	6	\$0.74	\$0.44	\$1.29
022-02-8284	DTR0000328926-A	TUBE ASSY, PRSSR. SWTH, BRK CMPRSSR, LRV2	EA	KNORR BRAKE CORP	STU14853	\$433.39	0	\$21.67	\$13.00	\$37.92
022-02-8286	DTR0000330482-A	FITTING - M14 X 1.5 (M); AIR SUPP. UNIT (A1), LRV2	EA	KNORR BRAKE CORP	STU13325	\$38.52	20	\$1.93	\$1.16	\$3.37
022-02-8356	DTR0000328357-A	STRAP, GROUND LRV2	EA	KNORR BRAKE CORP	U11127/12	\$115.06	6	\$5.75	\$3.45	\$10.07
022-02-8376	DTR0000328378-A	GASKET, INTERCOOLER/AFTERCOOLER, BRAKE COMPRESSOR, LRV2	EA	KNORR BRAKE CORP	U14909	\$1.93	100	\$0.10	\$0.06	\$0.17
022-02-8382	DTR0000336888-A	RADIATOR; AIR COMPRESSOR, T-LP8851, LRV 2/3	EA	KNORR BRAKE CORP	B57587	\$1,570.34	4	\$78.52	\$47.11	\$137.40
022-02-8385	DTR0000328323-A	COUPLING, HALF, COMPRESSOR SIDE, LRV2	EA	KNORR BRAKE CORP	I/85712	\$864.16	6	\$43.21	\$25.92	\$75.61
022-02-8388	DTR0000328351-A	SEAL, O-RING, INTRCLR FINGER, LRV2	EA	KNORR BRAKE CORP	B57712	\$6.36	36	\$0.32	\$0.19	\$0.56
022-02-8401	DTR0000328348-A	GASKET, HEAD HP CYLINDER LRV2	EA	KNORR BRAKE CORP	B89894	\$22.29	40	\$1.11	\$0.67	\$1.95
022-02-8402	DTR0000328359-A	GASKET, VALVE HP LRV2	EA	KNORR BRAKE CORP	B91509	\$8.34	45	\$0.42	\$0.25	\$0.73
022-02-8403	DTR0000328337-A	CYLINDER, BLOCK, HP, LRV2	EA	KNORR BRAKE CORP	I/14439	\$213.04	14	\$10.65	\$6.39	\$18.64
022-02-8408	DTR0000329995-A	RING, ROTARY SEALING A40 X 55 X 7 FP, LRV2/3	EA	Bearing Engineering	40X55X7 TC	\$3.55	35	\$0.18	\$0.11	\$0.31
022-02-8412	DTR0000328844-A	RING, SEAL, A18X22MM, ALUM, LEVEL VALVE/CMPRSSR BRK, LRV 2/3	EA	KNORR BRAKE CORP	453819	\$0.56	260	\$0.03	\$0.02	\$0.05
022-02-8414	DTR0000328850-A	CRANKSHAFT; COMPRESSOR, SUB-ASSY., LRV2/3	EA	KNORR BRAKE CORP	I/15529	\$1,855.17	12	\$92.76	\$55.66	\$162.33
022-02-8416	DTR0000328362-A	O-RING, FRONT BEARING COVER LRV 2/3	EA	KNORR BRAKE CORP	A70797	\$1.66	14	\$0.08	\$0.05	\$0.15

SFMTA Item Number	DTR Number	Part Description	Alstom UOM	Current Vendor	Current Vendor Part Number	Alstom Selling Price	Annual Estimated Quantity	Material Overhead	Freight	Sales Tax at 8.75%
022-02-8417	DTR0000336890-A	CYLINDER, BLOCK, LP, COMPRESSOR SUB ASSY., LRV2/3	EA	KNORR BRAKE CORP	I/14440	\$255.83	24	\$12.79	\$7.67	\$22.39
022-02-8418	DTR0000328356-A	GASKET, LP VLV, BRK CMPRSSR, LRV2	EA	KNORR BRAKE CORP	B92046	\$10.35	32	\$0.52	\$0.31	\$0.91
022-02-8419	DTR0000330483-A	GASKET, HEAD, LP CYLINDER, COMPRESSOR-SUB ASSY. LRV2	EA	KNORR BRAKE CORP	B89890	\$26.53	35	\$1.33	\$0.80	\$2.32
022-02-8425	DTR0000328852-A	CRANKCASE ASSY, W/ STUD, COMPRESSOR SUB ASSY, LRV 2/3	EA	KNORR BRAKE CORP	STU13918	\$2,864.17	6	\$143.21	\$85.93	\$250.61
022-02-8450	DTR0000328861-A	ROD, CONNECTING, ASSY; COMPRESSOR, SUB-ASSY., LRV2/3	EA	KNORR BRAKE CORP	I/66688	\$234.45	30	\$11.72	\$7.03	\$20.51
022-02-8500	DTR0000328332-A	VALVE ASSY. HP, LRV2	EA	KNORR BRAKE CORP	I/76971	\$164.22	35	\$8.21	\$4.93	\$14.37
022-02-8509	DTR0000336895-A	MATERIAL, FILTERING, RETURN AIR FILTER,16.34X47.34X1.93,HVAC	EA	Applied Air Filters	SFM17482	\$3.67	4500	\$0.18	\$0.11	\$0.32
022-02-8575	DTR0000328336-A	VALVE ASSY, LP, COMPRESSOR, LRV 2/3	EA	KNORR BRAKE CORP	I/60315	\$290.78	20	\$14.54	\$8.72	\$25.44
022-02-8611	DTR0000330725-A	BRACKET, ELECTRIC, HEATER ELEMENT(SPOTTED)CAB HEATER ASSY.	EA	SUTRAK SALES	539.559S	\$116.39	12	\$5.82	\$3.49	\$10.18
022-02-8627	DTR0000328366-A	SEAL, O-RING, CRNKCS BRTHR, LRV2	EA	KNORR BRAKE CORP	A40125/18	\$1.13	260	\$0.06	\$0.03	\$0.10
022-02-8633	DTR0000330484-A	SEAL, O-RING, CRNKCS BRTHR, BRAKE COMPRESSOR, ALL BRED A	EA	KNORR BRAKE CORP	A38805	\$2.20	240	\$0.11	\$0.07	\$0.19
022-02-8661	DTR0000336896-A	TUBE, FLOURESCENT, 48" LONG	EA	Omega Pacific Electrical Supply Inc.	GE-66348	\$3.98	1000	\$0.20	\$0.12	\$0.35
022-02-8665	DTR0000330681-A	TUBE, FLUORECENT. 36" LRV2	EA	Omega Pacific Electrical Supply Inc.	GE# 45754	\$4.73	0	\$0.24	\$0.14	\$0.41
022-02-8675	DTR0000328325-A	COUPLING ASSY. MOTOR HALF(A1.2) LRV2	EA	KNORR BRAKE CORP	STU11075/1	\$1,024.78	24	\$51.24	\$30.74	\$89.67
022-02-8685	DTR0000331425-A	DIFFUSER, DOOR ASSY, 36", LRV2	EA	Trans-lite	S-7129-8	\$35.53	24	\$1.78	\$1.07	\$3.11
022-02-8688	DTR0000331424-A	DIFFUSER, 48" DR ASSY. LIGHTNG SYSTEM, LRV2	EA	Trans-lite	S-7129-5	\$50.60	150	\$2.53	\$1.52	\$4.43

SFMTA Item Number	DTR Number	Part Description	Alstom UOM	Current Vendor	Current Vendor Part Number	Alstom Selling Price	Annual Estimated Quantity	Material Overhead	Freight	Sales Tax at 8.75%
022-02-8696	DTR0000330630-A	LENS ASSY. PASSNGR STP RQST GHT ASSY LRV2	EA	HJB INDUSTRIAL SUPPLY	HB-2004	\$36.26	500	\$1.81	\$1.09	\$3.17
022-02-8747	DTR0000331433-A	LENS, RED, STOP/TAIL LIGHT, LRV2	EA	Trans-lite	AM-4554-4	\$12.43	7	\$0.62	\$0.37	\$1.09
022-02-8750	DTR0000328919-A	INTERCOOLER SAFETY VALVE(A1.12)-3/8NPT 75+3 PSI, LRV2	EA	KNORR BRAKE CORP	STU11983/075	\$75.81	30	\$3.79	\$2.27	\$6.63
022-02-8775	DTR0000328928-A	VALVE, AFTERCOOLER SAFETY(A1.5)-1/4NPT 190+PSI, LRV2	EA	KNORR BRAKE CORP	STU11982/190	\$45.15	25	\$2.26	\$1.35	\$3.95
022-02-8800	DTR0000336903-A	FILTER UNIT, DRY, LRV2	EA	KNORR BRAKE CORP	8.000.0.923.718.6	\$317.35	10	\$15.87	\$9.52	\$27.77
022-02-8802	DTR0000328290-A	ELEMENT, DRY FILTER, BRAKE COMPRESSOR, LRV2	EA	KNORR BRAKE CORP	U11921	\$46.47	600	\$2.32	\$1.39	\$4.07
022-02-8857	DTR0000330485-A	RINGS, RASCHIG, DESICCANT TOWER, AIR COMP	LB	KNORR BRAKE CORP	B38997	\$36.60	0	\$1.83	\$1.10	\$3.20
022-02-9000	DTR0000336905-A	BOX, ASSY, LVDC TERMINAL (A1.8) AIR SUPPLY UNIT (A1), LRV2	EA	KNORR BRAKE CORP	STU14850	\$2,187.69	3	\$109.38	\$65.63	\$191.42
022-02-9050	DTR0000328925-A	FITTING, TEST(A1.13)AIR SUPPLY UNIT(A1)LRV2	EA	KNORR BRAKE CORP	1/68944	\$60.54	8	\$3.03	\$1.82	\$5.30
022-02-9097	DTR0000331351-A	SPEAKER, 3,(SP1 SP2)COMMUNICATION CONTROL PANEL LRV2/3	EA	T & S Trading	30C25Z8	\$21.00	36	\$1.05	\$0.63	\$1.84
022-02-9099	DTR0000330699-A	SCREW MOUNT CABLE TIE, PACKAGE BRAKE, PNEMATIC MT, ALL BRED A	EA	Wesco	GS-50S (Black)	\$4.45	500	\$0.22	\$0.13	\$0.39
022-02-9113	DTR0000331371-A	BARRIER; COMM. CONTROL PANEL, LRV2/3	EA	Any Honeywell Distributor	2B3	\$12.88	80	\$0.64	\$0.39	\$1.13
022-02-9150	DTR0000336906-A	HORN ASSY. PNEUMATIC(P3)LRV2	EA	KNORR BRAKE CORP	STU00447	\$917.75	5	\$45.89	\$27.53	\$80.30
022-02-9200	DTR0000328349-A	COCK, CUT-OUT, 1/2 NONVED, LRV2	EA	KNORR BRAKE CORP	STU11353	\$225.52	2	\$11.28	\$6.77	\$19.73
022-02-9312	DTR0000336907-A	SCREW, SKT HD CAP, 6X1.0MM, PX65MM LG, BRK.ACT,LH,LRV2	EA	Harrison & Bonini	MSC 665	\$0.26	300	\$0.01	\$0.01	\$0.02
022-02-9315	DTR0000328355-A	RING, BRAKE ACTUATOR LH LRV2/3	EA	KNORR BRAKE CORP	B22999	\$23.52	25	\$1.18	\$0.71	\$2.06

SFMTA Item Number	DTR Number	Part Description	Alstom UOM	Current Vendor	Current Vendor Part Number	Alstom Selling Price	Annual Estimated Quantity	Material Overhead	Freight	Sales Tax at 8.75%
022-02-9317	DTR0000328354-A	GASKET, BRAKE ACTUATOR LH LRV2/3	EA	KNORR BRAKE CORP	B59951	\$10.79	72	\$0.54	\$0.32	\$0.94
022-02-9318	DTR0000328296-A	SWITCH, SNAP, BRAKE ACTUATOR, ALL BREDA	EA	SCHALTBAU	1-1525-837540	\$46.15	150	\$2.31	\$1.38	\$4.04
022-02-9319	DTR0000336908-A	LEVER, SWITCH LRV2	EA	KNORR BRAKE CORP	B63203	\$108.21	70	\$5.41	\$3.25	\$9.47
022-02-9320	DTR0000328854-A	BRACKET ASSY, SUPPORT, BRAKE ACTUATOR, LRV2	EA	KNORR BRAKE CORP	STU15035	\$1,951.26	12	\$97.56	\$58.54	\$170.74
022-02-9321	DTR0000328843-A	PIN, COTTER SPLIT- DIN94 ZN PLTD, 4MM X 28MM, BRK. CALIPER	EA	KNORR BRAKE CORP	450598	\$2.15	120	\$0.11	\$0.06	\$0.19
022-02-9326	DTR0000336902-A	LEVER, BRK BRK CLPR ASSY. LRV2	EA	KNORR BRAKE CORP	1152683/01302LY	\$581.92	140	\$29.10	\$17.46	\$50.92
022-02-9327	DTR0000328372-A	BUSHING, (WASHER), 45MM, STL, TIE ROD, ADJ., LRV2/3	EA	KNORR BRAKE CORP	459258	\$3.62	120	\$0.18	\$0.11	\$0.32
022-02-9328	DTR0000328848-A	PIECE, CONNECTOR, ADJUSTABLE TIE ROD, LRV2	EA	KNORR BRAKE CORP	STU14383	\$741.10	40	\$37.06	\$22.23	\$64.85
022-02-9329	DTR0000336909-A	SPRING, TIE ROD, ADJUSTABLE, BRAKE, LRV2	EA	KNORR BRAKE CORP	A39083	\$33.08	48	\$1.65	\$0.99	\$2.89
022-02-9330	DTR0000328853-A	CONNECTOR PIECE, TIE ROD ADJ. BRAKE CALIPER, LRV 2/3	EA	KNORR BRAKE CORP	11/14322	\$461.48	12	\$23.07	\$13.84	\$40.38
022-02-9331	DTR0000328320-A	SPINDLE, TIE ROD, ADJUSTABLE, LRV2/3	EA	KNORR BRAKE CORP	C103554/06	\$227.99	40	\$11.40	\$6.84	\$19.95
022-02-9363	DTR0000336910-A	CLAMP, HOSE, 32-50/9 C7W4 T. TRUCK SIG RCVR ELECT,CONN,LRV2/3	EA	HJB HOSES & FITTINGS	022-02-9363	\$3.89	40	\$0.19	\$0.12	\$0.34
022-02-9366	DTR0000336911-A	CLAMP, HOSE, RSGU-1 19/20,T/TRUCK,SIG.RCVR ELECT.CONN,LRV2/3	EA	Any Norma Distributor	9416920019	\$1.08	50	\$0.05	\$0.03	\$0.09
022-02-9367	DTR0000336912-A	CLAMP, HOSE, RSGU-1 18/20,T/TRUCK,SIG.RCVR ELECT.CONN,LRV2/3	EA	Any Norma Distributor	9416920018	\$1.16	10	\$0.06	\$0.03	\$0.10
022-02-9374	DTR0000336913-A	CLAMP, HOSE,RSGU-1,54/20, T/TRUCK SIG.RCVR ELECT.CONN,LRV2/3	EA	Any Norma Distributor	9416920054	\$2.16	50	\$0.11	\$0.06	\$0.19
022-02-9375	DTR0000336914-A	HOSE ASSY. CONNECTION(B20)COUPLER AIR SYSTEM, LRV2	EA	Strato Inc	S213870	\$122.45	60	\$6.12	\$3.67	\$10.71
022-02-9377	DTR0000337403-A	CLAMP, HOSE, 25-40/9C7W4 T/TRUCK SIG RCVR ELECT.CONN, LRV2/3	EA	Harrison & Bonini	# 25-40/9C7W4	\$7.21	20	\$0.36	\$0.22	\$0.63



SFMTA Item Number	DTR Number	Part Description	Alstom UOM	Current Vendor	Current Vendor Part Number	Alstom Selling Price	Annual Estimated Quantity	Material Overhead	Freight	Sales Tax at 8.75%
022-02-9379	DTR0000336916-A	CLAMP, HOSE, RSGU-1 42/20, T/TRUCK, SIG.RCVR ELECT.CONN, LRV2/3	EA	Any Norma Distributor	9416920042	\$1.39	10	\$0.07	\$0.04	\$0.12
022-02-9381	DTR0000336918-A	CLAMP, HOSE, RSGU-1 30/20, T/TRUCK, SIG.RCVR ELEC.CONN, LRV2/3	EA	Any Norma Distributor	9416920030	\$1.34	60	\$0.07	\$0.04	\$0.12
022-02-9384	DTR0000336919-A	CLAMP, HOSE, RSGU-2 40/20, T/TRUCK, SIG.RCVR ELECT.CONN, LRV2/3	EA	Any Norma Distributor	9428920040	\$2.55	100	\$0.13	\$0.08	\$0.22
022-02-9477	DTR0000330486-A	VALVE, SAFETY, 1/4 NPT 190 PSI PNEUMATIC SYSTEM, LRV2	EA	KNORR BRAKE CORP	STU12904/190	\$42.94	8	\$2.15	\$1.29	\$3.76
022-02-9498	DTR0000323369-A	STRUTS, UPPER, SET W/SHEAR PIN, LRV2	EA	Transtech	86360E	\$2,098.76	24	\$104.94	\$62.96	\$183.64
022-02-9526	DTR0000323303-A	COVER, RUBBER, CPLR MECH HD, LRV2	EA	Dellner Couplers	162694	\$1,324.36	50	\$66.22	\$39.73	\$115.88
022-02-9528	DTR0000323345-A	PLATE, TYPE IDENTIFICATION-AL-AUTO COUPLER, TYPE 100, LRV2	EA	Dellner Couplers	163117	\$35.98	0	\$1.80	\$1.08	\$3.15
022-02-9552	DTR0000323334-A	CLAMP, CABLE, RUBBER, STL AUTOMATIC COUPLER, LRV2	EA	Dellner Couplers	6040010020	\$17.03	8	\$0.85	\$0.51	\$1.49
022-02-9585	DTR0000323306-A	PIN, HEAD, STL. MECHANICAL COUPLER	EA	Dellner Couplers	162623	\$334.93	0	\$16.75	\$10.05	\$29.31
022-02-9588	DTR0000326810-A	WIRE, LOCK, DIA=3MM, LG=575-STL, MECHANICAL COUPLER, LRV2	EA	Dellner Couplers	163856	\$74.67	12	\$3.73	\$2.24	\$6.53
022-02-9600	DTR0000323284-A	BUFFER ASSY., AUTO COUPLER, MAIN STRUCTURE, LRV2	EA	Dellner Couplers	11-62419	\$38,961.48	4	\$1,948.07	\$1,168.84	\$3,409.13
022-02-9629	DTR0000323295-A	SPRING, RUBBER, CRUDE RUBBER, DRAFT GEAR, LRV2	EA	Dellner Couplers	14-53822	\$466.70	6	\$23.34	\$14.00	\$40.84
022-02-9636	DTR0000336920-A	SEAL, BONA RUBBER, VA-150, DRAFT GEAR, LRV 2/3	EA	DARCOID RUBBER CO OF CALI	5709150000	\$18.69	30	\$0.93	\$0.56	\$1.64
022-02-9650	DTR0000323294-A	SPRING, SUPPORT, AUTOMATIC COUPLER, LRV2	EA	Dellner Couplers	162230	\$6,454.68	12	\$322.73	\$193.64	\$564.78
022-02-9654	DTR0000323315-A	RING, RETAINING, SGH-65MM, ZNP, COUPLER, SUPPORT SPRING,	EA	Harrison & Bonini	MIRR 65	\$0.93	100	\$0.05	\$0.03	\$0.08
022-02-9684	DTR0000323318-A	SPRING, DISC, SP.STL. CENTERING DRIVE	EA	Dellner Couplers	15-51461	\$23.20	120	\$1.16	\$0.70	\$2.03

SFMTA Item Number	DTR Number	Part Description	Alstom UOM	Current Vendor	Current Vendor Part Number	Alstom Selling Price	Annual Estimated Quantity	Material Overhead	Freight	Sales Tax at 8.75%
022-02-9687	DTR0000323292-A	CAM, STL. CENTERING DEVICE, LRV2	EA	Dellner Couplers	151455	\$890.00	8	\$44.50	\$26.70	\$77.88
022-02-9688	DTR0000330006-A	BEARING, PTFE STL. CENTERING DEVICE, LRV2	EA	Bearing Engineering	MB2830DU	\$3.84	15	\$0.19	\$0.12	\$0.34
022-02-9700	DTR0000323283-A	SWITCH, LIMIT, ASSY, AUTO COUPLER, MAIN STRUCTURE, LRV2	EA	Dellner Couplers	162980	\$1,218.44	6	\$60.92	\$36.55	\$106.61
022-02-9754	DTR0000323321-A	SPACER, WIRE FITTING, STL SUSPENSION ATTACHMENT, LH, LRV2	EA	Dellner Couplers	162837	\$401.64	0	\$20.08	\$12.05	\$35.14
022-02-9756	DTR0000323289-A	ARM, GUIDING, LH, ELECTRIC COUPLER HEAD SUSPENSION, LRV2	EA	Dellner Couplers	13-62812	\$1,153.03	4	\$57.65	\$34.59	\$100.89
022-02-9800	DTR0000323286-A	LINK, OPERATING, ELECTRIC COUPLER HEAD, SUSPENSION, LRV2	EA	Dellner Couplers	162237	\$1,139.96	24	\$57.00	\$34.20	\$99.75
022-02-9850	DTR0000323285-A	COUPLER, ELECTRICAL, R/H, LRV2	EA	Dellner Couplers	11-62236	\$13,303.00	0	\$665.15	\$399.09	\$1,164.01
022-02-9870	DTR0000330001-A	BEARING, THRUST, RH REMOTE MIRROR, LRV 2/3	EA	Bearing Engineering	SKF-51104	\$22.40	10	\$1.12	\$0.67	\$1.96
022-02-9873	DTR0000330476-A	CONNECTOR, ROOF "A" BODY SECT, ELECT, CABLE INST, LRV 2/3	EA	ITT Cannon	CIR06F-24-22S-F80	\$100.25	5	\$5.01	\$3.01	\$8.77
022-02-9878	DTR0000323341-A	CONNECTOR, FEMALE 4 POLE, THERM-PLST, TOP ELECTRIC COUPLER,	EA	Dellner Couplers	15-58327	\$43.65	35	\$2.18	\$1.31	\$3.82
022-02-9882	DTR0000323287-A	DEVICE, CONTACT. TOP ELECTRICAL COUPLER (CNTCT BLK ASSY)LRV2	EA	Dellner Couplers	13-62680	\$3,376.73	12	\$168.84	\$101.30	\$295.46
022-02-9883	DTR0000323308-A	SEAL, CR - RUBBER, CONTACT BLK, TOP ELEC. COUPLER, LRV2	EA	Dellner Couplers	13-62684	\$122.45	18	\$6.12	\$3.67	\$10.71
022-02-9902	DTR0000323301-A	SENSOR, COMPLETE, W/CBL CONNECTOR, LRV2	EA	Dellner Couplers	162752	\$1,526.50	11	\$76.33	\$45.80	\$133.57
022-02-9914	DTR0000330704-A	DIODES, SCREW MTG, KQ PANEL , LRV 2/3	EA	NEWARK ELECTRONICS	LA4DC1U	\$22.72	60	\$1.14	\$0.68	\$1.99
022-02-9915	DTR0000328915-A	PLATE, LOCKING, END CAP TIMKEN BEARING, LRV 2/3	EA	Bearing Engineering	K151172	\$40.61	430	\$2.03	\$1.22	\$3.55
022-02-9919	DTR0000330755-A	ARMATURE, 37.5V, TYPE "SP" MOTOR, WINDSHIELD WIPER, LRV2/3	EA	T & S Trading	25104	\$417.90	24	\$20.90	\$12.54	\$36.57
022-02-9923	DTR0000336921-A	TUBING, SHRINKABLE, 1" DIA, GEARBOX ASSY, 36', LRV 2/3	RL	Wesco	FP3011BL	\$63.21	10	\$3.16	\$1.90	\$5.53

SFMTA Item Number	DTR Number	Part Description	Alstom UOM	Current Vendor	Current Vendor Part Number	Alstom Selling Price	Annual Estimated Quantity	Material Overhead	Freight	Sales Tax at 8.75%
022-02-9931	DTR0000330628-A	RELAY, K1-K8, VOBC OUTPUT RELAY CARD, 401-2-00058	EA	Force Guided Relays Intl	045-1509	\$103.00	20	\$5.15	\$3.09	\$9.01
022-02-9932	DTR0000330708-A	RELAY, K1-K8, VOBC OUTPUT RELAY CARD, 3CU 20053AAAB	EA	Digi-Key Corp	HFW5A1201K00	\$164.09	25	\$8.20	\$4.92	\$14.36
022-02-9934	DTR0000330740-A	CABLE, 1/0 AWG BARE ROPE, 7 X 7 X 95/36 STRAND, .005 OD 116,	FT	T & S Trading	BR779536	\$10.50	750	\$0.53	\$0.32	\$0.92
022-02-9938	DTR0000331347-A	CLOCK CHIP, CPU BOARD, ATCS, LRV 2/3	EA	T & S Trading	DS1225Y200-932425	\$27.08	264	\$1.35	\$0.81	\$2.37
022-02-9950	DTR0000323325-A	PIN, SSTL, ELECTRIC COUPLER HEAD, SUSPENSION, LH-RH, LRV2	EA	Dellner Couplers	14-56170	\$244.73	6	\$12.24	\$7.34	\$21.41
022-02-9981	DTR0000323332-A	HOSE, RUBBER, MAIN RESERVOIR PIPE VALVE, LRV2	EA	Dellner Couplers	14-50131-SUPERSED	\$79.07	12	\$3.95	\$2.37	\$6.92
022-02-9983	DTR0000323317-A	HOLDER, SEAL, BRASS, MAIN RESERVOIR PIPE VALVE, LRV2	EA	Dellner Couplers	150125	\$236.10	4	\$11.81	\$7.08	\$20.66
022-02-9984	DTR0000323302-A	SEAL, RUBBER, MAIN RESERVOIR PIPE VALVE, LRV2	EA	Dellner Couplers	150126	\$56.00	2	\$2.80	\$1.68	\$4.90
022-02-9994	DTR0000330016-A	CONTACT BLOCK, AUX, SIDE MNT INO/INC ABB, TRACK BRAKE, LRV 2/3	EA	NEWARK ELECTRONICS	CAL5-11	\$8.32	50	\$0.42	\$0.25	\$0.73
022-02-9995	DTR0000331380-A	BUSHING, PANTO ROCKER HANGER	EA	VALLEY RUBBER & GASKET	RULON SEAL 1.5X.5	\$18.69	500	\$0.93	\$0.56	\$1.64
022-02-9996	DTR0000330702-A	RING, TERMINAL, WIRE SIZE 4/0, STUD 3/8" AMP.	EA	Wesco	321878	\$3.07	300	\$0.15	\$0.09	\$0.27
022-03-0008	DTR0000330648-A	RELAY - POWER, IRU+PSU, ATCS RELAY, KC-D4N	EA	Leach International	KC-D4N	\$142.95	75	\$7.15	\$4.29	\$12.51
022-03-0050	DTR0000323304-A	FILTER UNIT ASSY, 1/4" W/PLASTIC, COUPLER, LRV2	EA	Dellner Couplers	13-62766	\$321.20	25	\$16.06	\$9.64	\$28.11
022-03-0075	DTR0000323320-A	COCK ASSY, CUT OUT, COUPLER PNEUMATIC SYST, LRV2	EA	Dellner Couplers	156142	\$192.12	6	\$9.61	\$5.76	\$16.81
022-03-0107	DTR0000328909-A	BELLOW, 6" SMALL RECTANGULAR, PCC	EA	Bearing Engineering	MS-090-0150-000R1AA	\$180.77	0	\$9.04	\$5.42	\$15.82
022-03-0108	DTR0000328910-A	BELLOW, 8" MEDIUM, RECTANGULAR, PCC	EA	Bearing Engineering	MS-110-0200-000R1AA	\$184.19	0	\$9.21	\$5.53	\$16.12

SFMTA Item Number	DTR Number	Part Description	Alstom UOM	Current Vendor	Current Vendor Part Number	Alstom Selling Price	Annual Estimated Quantity	Material Overhead	Freight	Sales Tax at 8.75%
022-03-0109	DTR0000328908-A	BELLOW, 10" LARGE, RECTANGULAR, PCC	EA	Bearing Engineering	MMS-110-0255-000R1AA	\$189.63	2	\$9.48	\$5.69	\$16.59
022-03-0114	DTR0000326749-A	BEARING, BALL, (METRIC), DOOR PANEL & HANGER ASSY, LRV 2/3	EA	Bearing Engineering	IR 5001 NPPU	\$43.93	240	\$2.20	\$1.32	\$3.84
022-03-0126	DTR0000323307-A	PIN, HOOK PLATE, DELLNER - BSI CPLR ADAPTER, LRV2	EA	Dellner Couplers	13-63014	\$821.88	6	\$41.09	\$24.66	\$71.91
022-03-0151	DTR0000336922-A	SEAL, PORTAL, RH SIDE 36", LRV2	EA	Vapor Stone Rail Systems	59326577	\$160.00	0	\$8.00	\$4.80	\$14.00
022-03-0156	DTR0000326736-A	BEARING, BALL, MOBILE STEP ASSY, 54", 47", 36", LRV2/3	EA	Vapor Stone Rail Systems	45616104	\$5.83	50	\$0.29	\$0.17	\$0.51
022-03-0191	DTR0000328900-A	RELAY, TIME DELAY, HVAC HV PANEL, LRV2	EA	Any Siemens Distributor	3RP1512-1AQ30*	\$53.03	32	\$2.65	\$1.59	\$4.64
022-03-0201	DTR0000326751-A	SEAL, PORTAL, LH SIDE, DOOR SYSTEM 47"	EA	Vapor Stone Rail Systems	59326581	\$219.06	16	\$10.95	\$6.57	\$19.17
022-03-0209	DTR0000326790-A	CABLE EMERGENCY, 47",RH, LRV2	EA	Vapor Stone Rail Systems	59326915-01	\$49.38	12	\$2.47	\$1.48	\$4.32
022-03-0210	DTR0000336925-A	DOOR OPERATOR ASSY, 36" A2 B2, LRV 3	EA	Vapor Stone Rail Systems	5986755200	\$26,051.25	0	\$1,302.56	\$781.54	\$2,279.48
022-03-0218	DTR0000336926-A	ALARM, DOOR OBSTRUCTION, LRV2	EA	Digi-Key Corp	SC648AN	\$39.99	52	\$2.00	\$1.20	\$3.50
022-03-0233	DTR0000326791-A	CABLE EMERGENCY, 54",RH, LRV2	EA	Vapor Stone Rail Systems	59326915-02	\$66.56	12	\$3.33	\$2.00	\$5.82
022-03-0235	DTR0000323316-A	WHEEL, BRASS, ELECTRICAL COUPLER, LH, RH, LRV2	EA	Dellner Couplers	14-51135	\$69.84	50	\$3.49	\$2.10	\$6.11
022-03-0239	DTR0000336927-A	RELEASE ASSY. EMRGNCY, 47"(AB1/3)OU, LRV2	EA	Vapor Stone Rail Systems	5934624200	\$1,924.48	12	\$96.22	\$57.73	\$168.39
022-03-0247	DTR0000331389-A	ADAPTER, SWIVEL; AIR SUPPLY UNIT (A1), LRV2	EA	KNORR BRAKE CORP	2238567	\$23.34	0	\$1.17	\$0.70	\$2.04
022-03-0253	DTR0000336928-A	GLASS, DOOR, 36" LRV2	EA	Hehr Glass Inc	59336878	\$55.18	125	\$2.76	\$1.66	\$4.83
022-03-0259	DTR0000336930-A	HANGER ASSY., 36", LRV2	EA	Vapor Stone Rail Systems	5954641900	\$9,581.56	0	\$479.08	\$287.45	\$838.39
022-03-0260	DTR0000326759-A	ROD, HINGE, 36", LRV2	EA	Vapor Stone Rail Systems	59526371	\$94.79	24	\$4.74	\$2.84	\$8.29

SFMTA Item Number	DTR Number	Part Description	Alstom UOM	Current Vendor	Current Vendor Part Number	Alstom Selling Price	Annual Estimated Quantity	Material Overhead	Freight	Sales Tax at 8.75%
022-03-0267	DTR0000326768-A	SCREW, FLD HEX SKT-ATT.PT(METRIC)M8X16MM LG.STL ZNP, LRV2	EA	Vapor Stone Rail Systems	67121227	\$1.35	400	\$0.07	\$0.04	\$0.12
022-03-0284	DTR0000326760-A	PLATE, COVER, DOOR PANEL & HANGER ASSY 47" LRV2	EA	Vapor Stone Rail Systems	59526397	\$74.58	7	\$3.73	\$2.24	\$6.53
022-03-0314	DTR0000330100-A	GLASS, 1/4 LAMINATED, GREY, WITH 4-1/2 HOLES	EA	CURVED GLASS DISTRIBUTORS	BRS#1	\$148.68	300	\$7.43	\$4.46	\$13.01
022-03-0321	DTR0000326763-A	BEARING ASSY. HANGER, RH AB 1/3, 47" LRV2	EA	Vapor Stone Rail Systems	59546420	\$6,392.08	2	\$319.60	\$191.76	\$559.31
022-03-0325	DTR0000323339-A	PIN, STL, ELECTRIC HEAD SUSPENSION, LRV2	EA	Dellner Couplers	14-52404	\$50.25	24	\$2.51	\$1.51	\$4.40
022-03-0327	DTR0000323338-A	PIN, GUIDING, SSTL, LRV2	EA	Dellner Couplers	152567	\$210.21	12	\$10.51	\$6.31	\$18.39
022-03-0331	DTR0000323335-A	SEAL, EDGE, ELECTRICAL COUPLER, LH, RH, LRV2	EA	Dellner Couplers	162841	\$169.06	10	\$8.45	\$5.07	\$14.79
022-03-0333	DTR0000323340-A	SPRING, TENSION, SSTL, LRV2	EA	Dellner Couplers	15-56553	\$118.18	16	\$5.91	\$3.55	\$10.34
022-03-0562	DTR0000336934-A	CAPACITOR, 2200 MFD, 63V AXIAL, BATT & CKT,BRKR BOX,LRV 2/3	EA	Vortech Industries	R074818019	\$20.70	10	\$1.04	\$0.62	\$1.81
022-03-0607	DTR0000328873-A	LEM, AC-DC CURRENT MEASURING MODULE, NORMAL 300AMP-RMS LRV2	EA	LEM	300-S/SP4	\$327.37	80	\$16.37	\$9.82	\$28.64
022-03-0611	DTR0000336935-A	PUMP (ONLY), WATER TANK, WINDSHIELD, LRV2/3	EA	Hitachi Rail USA Inc	R078837938	\$96.84	12	\$4.84	\$2.91	\$8.47
022-03-0696	DTR0000328845-A	RING, SEAL,(A22X27MM,AL),BRK COMPRESSOR, ALL BREDAS	EA	KNORR BRAKE CORP	453835	\$0.78	300	\$0.04	\$0.02	\$0.07
022-03-0703	DTR0000330616-A	PIN,ROLL-10 X 45MM DIN 1481, PAD HOLDER RH/LH, BRAKE CALIPER	EA	Harrison & Bonini	462523	\$0.82	100	\$0.04	\$0.02	\$0.07
022-03-0748	DTR0000330720-A	SENSOR, ASSY. AMBIENT TEMP HVAC, LRV2	EA	SUTRAK SALES	524.168	\$72.14	80	\$3.61	\$2.16	\$6.31
022-03-0777	DTR0000326771-A	TIE, HARNESS, TY-WRAP LRV2	EA	Vapor Stone Rail Systems	84282806	\$0.63	250	\$0.03	\$0.02	\$0.06
022-03-0780	DTR0000331344-A	LAMP, 48 VDC(C7A FILAMENT ONLY)LRV2	EA	T & S Trading	6S6DC/48V	\$1.30	1000	\$0.07	\$0.04	\$0.11
022-03-0781	DTR0000330625-A	FITTING, GREASE, STRAIGHT, M6 MM ZNP, COUPLER, SUSPENSION,	EA	Harrison & Bonini	5685006000	\$1.24	100	\$0.06	\$0.04	\$0.11

SFMTA Item Number	DTR Number	Part Description	Alstom UOM	Current Vendor	Current Vendor Part Number	Alstom Selling Price	Annual Estimated Quantity	Material Overhead	Freight	Sales Tax at 8.75%
022-03-0799	DTR0000336937-A	SOCKET(PIN1,2) LRV2	EA	Mouser Electronics	571-3505471	\$0.14	100	\$0.01	\$0.00	\$0.01
022-03-0803	DTR0000326784-A	RELAY, DC PLUGIN, DOOR CONTROL ASSY. 36" AZ,B2, LRV2	EA	Vapor Stone Rail Systems	581104-23-01	\$88.44	60	\$4.42	\$2.65	\$7.74
022-03-0811	DTR0000326785-A	LENS, CAP ASSY, RED, LIGHT ASSY LRV2	EA	Vapor Stone Rail Systems	58810806-01	\$43.96	10	\$2.20	\$1.32	\$3.85
022-03-0853	DTR0000326741-A	INSERT, TRACK(NYLON)HIGH/LOW STEP ASSY. 54" LRV2	EA	Vapor Stone Rail Systems	59246145	\$85.10	24	\$4.26	\$2.55	\$7.45
022-03-0865	DTR0000326743-A	COILED CORD, END PIECE, LRV2	EA	Vapor Stone Rail Systems	59316225	\$176.04	3	\$8.80	\$5.28	\$15.40
022-03-0866	DTR0000330545-A	COLLAR, GEAR UNIT, LRV2	EA	Homeyer Precision	DTR0000330545-A	\$222.63	260	\$11.13	\$6.68	\$19.48
022-03-0878	DTR0000326744-A	WHEEL, GEAR LRV2	EA	Vapor Stone Rail Systems	59316383	\$1,244.06	12	\$62.20	\$37.32	\$108.86
022-03-0901	DTR0000336938-A	SPINDLE, NUT CARRIER, LRV2	EA	Vapor Stone Rail Systems	5931686500	\$165.52	300	\$8.28	\$4.97	\$14.48
022-03-0908	DTR0000326746-A	WHEEL ASSY. TRAVERSING, ALL DOOR HNGR, LRV2	EA	Vapor Stone Rail Systems	59316922	\$118.13	30	\$5.91	\$3.54	\$10.34
022-03-0911	DTR0000326747-A	BUSHING, BEARING(METRIC)LRV2	EA	Vapor Stone Rail Systems	59316951	\$5.83	6	\$0.29	\$0.17	\$0.51
022-03-0924	DTR0000336939-A	REPAIR KIT, SINGLE SOLENOID, LRV 2/3	EA	FESTO	104209	\$53.74	12	\$2.69	\$1.61	\$4.70
022-03-0925	DTR0000326750-A	VALVE, SOLENOID(4 WAY)STPS, 36", 47". LRV2	EA	FESTO	154126	\$331.78	25	\$16.59	\$9.95	\$29.03
022-03-0926	DTR0000326789-A	VALVE, DUBL SLND(4 WAY)ALL STEPS, LRV2	EA	FESTO	154037	\$477.15	85	\$23.86	\$14.31	\$41.75
022-03-0928	DTR0000336940-A	REPAIR KIT, DOUBLE SOLENOID, LRV 2/3	EA	FESTO	104891	\$69.00	50	\$3.45	\$2.07	\$6.04
022-03-0950	DTR0000326753-A	SWITCH ASSY. DOOR OUT OF SERVICE, DOOR OPERATOR ASSY.36"AB2	EA	Vapor Stone Rail Systems	59330475	\$1,368.44	14	\$68.42	\$41.05	\$119.74
022-03-0952	DTR0000336941-A	CABLE, EMERGENCY, DOOR OPERATOR ASSY. 47"	EA	Vapor Stone Rail Systems	5932691600	\$16.98	24	\$0.85	\$0.51	\$1.49
022-03-0959	DTR0000326752-A	CONNECTOR, "M" BASE LRV2	EA	Vapor Stone Rail Systems	59326929	\$2.19	125	\$0.11	\$0.07	\$0.19

SFMTA Item Number	DTR Number	Part Description	Alstom UOM	Current Vendor	Current Vendor Part Number	Alstom Selling Price	Annual Estimated Quantity	Material Overhead	Freight	Sales Tax at 8.75%
022-03-0960	DTR0000326779-A	PIN, CONTACT, DOOR OP. ASSY, DOOR MOTOR. ASSY, LRV2/3	EA	Vapor Stone Rail Systems	2004W0094	\$1.56	500	\$0.08	\$0.05	\$0.14
022-03-0961	DTR0000328891-A	PIN, CONTACT, DOOR PANEL AND HANGER ASSY, LRV2/3	EA	Vapor Stone Rail Systems	2004W0532	\$1.56	24	\$0.08	\$0.05	\$0.14
022-03-1003	DTR0000336942-A	SEAL ASSY, (SENSITIVE EDGE), 47", 54" RH, LRV 2/3	EA	Vapor Stone Rail Systems	5933672500	\$269.44	60	\$13.47	\$8.08	\$23.58
022-03-1004	DTR0000326754-A	SEAL ASSY, (SENSITIVE EDGE), 36"; 47"; 54" LH, LRV 2/3	EA	Vapor Stone Rail Systems	59336726	\$264.48	45	\$13.22	\$7.93	\$23.14
022-03-1011	DTR0000326792-A	CORD ASSY. COILED LRV2	EA	Vapor Stone Rail Systems	59336924-01	\$110.31	20	\$5.52	\$3.31	\$9.65
022-03-1062	DTR0000326755-A	SWITCH AND BRACKET ASSY. LH, H/L STP, LRV2	EA	Vapor Stone Rail Systems	59420250	\$706.04	0	\$35.30	\$21.18	\$61.78
022-03-1070	DTR0000326757-A	BUSHING, LRV2	EA	Vapor Stone Rail Systems	59510732	\$56.46	36	\$2.82	\$1.69	\$4.94
022-03-1076	DTR0000328887-A	DOOR, OPERATOR ASSY. (ELEC), CENTER	EA	Vapor Stone Rail Systems	5796753600	\$4,411.77	0	\$220.59	\$132.35	\$386.03
022-03-1079	DTR0000326758-A	ROD, ECCENTRIC, LRV2	EA	Vapor Stone Rail Systems	59516423	\$114.06	12	\$5.70	\$3.42	\$9.98
022-03-1095	DTR0000326761-A	FIXED ARM ASSY. RH, LRV2	EA	Vapor Stone Rail Systems	59536426	\$1,928.33	0	\$96.42	\$57.85	\$168.73
022-03-1096	DTR0000326762-A	FIXED ARM ASSY. LH, LRV2	EA	Vapor Stone Rail Systems	59536427	\$1,928.33	12	\$96.42	\$57.85	\$168.73
022-03-1115	DTR0000326803-A	ADHESIVE, PIPE SEAL, ANABROBIC, DOOR STEP, LRV2/3	EA	Center Hardware	LOCTITE 592	\$18.12	9	\$0.91	\$0.54	\$1.59
022-03-1171	DTR0000326805-A	ASSY. RECTIFIER, DOOR OPERATOR ASSY 36" 47" 54" LRV2	EA	Vapor Stone Rail Systems	97120021-40	\$30.31	12	\$1.52	\$0.91	\$2.65
022-03-1193	DTR0000328890-A	RECTIFIER, BRIDGE FULL WAVE, LRV2	EA	Vapor Stone Rail Systems	99210860	\$37.24	20	\$1.86	\$1.12	\$3.26
022-03-1194	DTR0000330546-A	BRUSH, GROUND, HOLDER(TRAILER & MOTOR TRUCK)LRV2	EA	WABTEC	9949701G5	\$276.28	12	\$13.81	\$8.29	\$24.17
022-03-1291	DTR0000336945-A	BUSHING, PAD HOLDER, LH, BRAKE, LRV2	EA	KNORR BRAKE CORP	B33096/03220	\$4.55	32	\$0.23	\$0.14	\$0.40
022-03-1292	DTR0000328341-A	BUSHING,PAD HOLDER, LH, BRAKE, LRV2	EA	KNORR BRAKE CORP	B33096/05215	\$4.80	40	\$0.24	\$0.14	\$0.42

SFMTA Item Number	DTR Number	Part Description	Alstom UOM	Current Vendor	Current Vendor Part Number	Alstom Selling Price	Annual Estimated Quantity	Material Overhead	Freight	Sales Tax at 8.75%
022-03-1342	DTR0000330489-A	O-RING; MAGNET VALVE ASSY; (P2), LRV2	EA	KNORR BRAKE CORP	B78420	\$8.52	0	\$0.43	\$0.26	\$0.75
022-03-1383	DTR0000323293-A	CABLE ASSY, TL3, TOP, ELECTRIC COUPLER, LRV 2/3	EA	Dellner Couplers	13-84500	\$2,177.43	0	\$108.87	\$65.32	\$190.53
022-03-1384	DTR0000409814-A	FLANGE, RETAINING, FRAME ASSY, M.T./T.T., LRV 2/3	EA	Hitachi Rail USA Inc	J19251605	\$198.45	0	\$9.92	\$5.95	\$17.36
022-03-1385	DTR0000409815-A	FLANGE, TRANSOM, RETAINING, FRAME ASSY, M.T./T.T., LRV 2/3	EA	Hitachi Rail USA Inc	J19251610	\$83.79	0	\$4.19	\$2.51	\$7.33
022-03-1392	DTR0000336946-A	SPRING, AIR (TYPE 28), MOTOR AND TRAILER TRUCK, LRV2/3	EA	Firestone	W01-358-7960	\$1,442.18	600	\$72.11	\$43.27	\$126.19
022-03-1400	DTR0000326742-A	OUTBOARD STEP ASSY,47", LRV2	EA	Vapor Stone Rail Systems	59246183	\$14,298.85	6	\$714.94	\$428.97	\$1,251.15
022-03-1401	DTR0000336947-A	SHIM, LOWER, MT VRT BMP STP LRV2/3	EA	Hitachi Rail USA Inc	J19252815	\$98.70	50	\$4.94	\$2.96	\$8.64
022-03-1404	DTR0000336948-A	LATERAL SHOCK ABSORBER, LRV2	EA	ZF Sachs	401300020272	\$240.11	150	\$12.01	\$7.20	\$21.01
022-03-1408	DTR0000336949-A	BUSHING, BRK. CLPR. SSPTN HNGR, TRK FRM, LRV2	EA	Team One Composite	J19253051	\$10.07	250	\$0.50	\$0.30	\$0.88
022-03-1411	DTR0000336950-A	TUBE, SANDING NOZZLE, RH, MOTOR TRUCK, LRV 2/3	EA	Laser Technologies	DTR0000336950-A	\$78.56	115	\$3.93	\$2.36	\$6.87
022-03-1416	DTR0000336952-A	TUBE, SANDING NOZZLE, LH, MOTOR TRUCK, LRV 2/3	EA	Laser Technologies	DTR0000336952-A	\$78.56	140	\$3.93	\$2.36	\$6.87
022-03-1439	DTR0000336954-A	ARMATURE, TYPE "S" MOTOR; WINDSHIELD WIPER, LRV2/3	EA	Hitachi Rail USA Inc	251114	\$529.20	0	\$26.46	\$15.88	\$46.31
022-03-1443	DTR0000336955-A	ADAPTER, M/M-3/8-9/16, LRV2	EA	Hitachi Rail USA Inc	R07524326	\$263.97	4	\$13.20	\$7.92	\$23.10
022-03-1482	DTR0000336957-A	PLUG, OVL 5/8	EA	T & S Trading	5426	\$10.50	6	\$0.53	\$0.32	\$0.92
022-03-1484	DTR0000336958-A	CLAMP RSGU-1 20/20-W1 LRV2	EA	Any Norma Distributor	9416920020	\$0.93	125	\$0.05	\$0.03	\$0.08
022-03-1485	DTR0000331374-A	CLAMP, TRUCK, PNEUMATIC SYSTEM, ALL BREDA	EA	Any Norma Distributor	9410020025	\$1.08	100	\$0.05	\$0.03	\$0.09
022-03-1486	DTR0000336959-A	CLAMP RSGU-1 16/20-W1 LRV2	EA	Any Norma Distributor	9416920016	\$1.13	20	\$0.06	\$0.03	\$0.10



SFMTA Item Number	DTR Number	Part Description	Alstom UOM	Current Vendor	Current Vendor Part Number	Alstom Selling Price	Annual Estimated Quantity	Material Overhead	Freight	Sales Tax at 8.75%
022-03-1490	DTR0000336960-A	ADAPTER, MXM, M24 - 1/2	EA	Hitachi Rail USA Inc	J19290601	\$165.90	10	\$8.30	\$4.98	\$14.52
022-03-1495	DTR0000336961-A	HOSE CONNECTION; UNDERFLOOR PIPING, PNEUMATIC SYSTEM, LRV2	EA	HJB HOSES & FITTINGS	R07524360	\$74.62	120	\$3.73	\$2.24	\$6.53
022-03-1496	DTR0000331378-A	HOSE, SAND, MOLDED	EA	VALLEY RUBBER & GASKET	MSH7/8-5	\$11.35	575	\$0.57	\$0.34	\$0.99
022-03-1506	DTR0000330122-A	BUSH-AWG 4/0 LRV2	EA	VALLEY RUBBER & GASKET	022-03-1506	\$16.06	65	\$0.80	\$0.48	\$1.41
022-03-1522	DTR0000336962-A	PLATE, GROUND BRUSH REFER TO 5-48-4 OR 5-51-13	EA	T & S Trading	022-03-1522	\$87.33	60	\$4.37	\$2.62	\$7.64
022-03-1546	DTR0000336963-A	PORTAL PROFILE, LH SIDE, 36/54", DOOR PROFILE INST., LRV 2/3	EA	Vapor Stone Rail Systems	5933691100	\$195.52	10	\$9.78	\$5.87	\$17.11
022-03-1556	DTR0000328140-A	CIRCUIT BREAKER, 15A, LRV2	EA	Any Airpax Distributor	IMLK1-1-53-15.0-61	\$41.78	12	\$2.09	\$1.25	\$3.66
022-03-1557	DTR0000336964-A	BREAKER, CIRCUIT, 25A, LRV2	EA	Any Airpax Distributor	IMLK1-1-53-25.0-61	\$41.20	12	\$2.06	\$1.24	\$3.61
022-03-1558	DTR0000336965-A	BREAKER, CIRCUIT, 5A(BD PANEL)LRV2	EA	Any Airpax Distributor	IMLK1-1-53-5.00-61	\$41.78	20	\$2.09	\$1.25	\$3.66
022-03-1564	DTR0000336966-A	SWITCH, TOGGLE, TWO POLE, KT PANEL, LRV2	EA	Hitachi Rail USA Inc	R07492201	\$92.99	0	\$4.65	\$2.79	\$8.14
022-03-1567	DTR0000336967-A	SWITCH, HEAD LIGHT, LRV2	EA	Any Eaton Distributor	8860K4	\$40.50	12	\$2.03	\$1.22	\$3.54
022-03-1568	DTR0000336968-A	SWITCH, INTERIOR LIGHT, OPERATOR CONSOLE, LRV2	EA	Any Eaton Distributor	8822k20	\$27.28	8	\$1.36	\$0.82	\$2.39
022-03-1573	DTR0000336969-A	SWITCH, PUSHBUTTON, OP CONSOLE ASSY, LRV 2/3	EA	Any Honeywell Distributor	2D26	\$119.73	25	\$5.99	\$3.59	\$10.48
022-03-1576	DTR0000336970-A	SCREEN, DISPLAY, PUSHBUTTON SWITCH, LRV2	EA	H3 Supplies	M074922589	\$17.22	12	\$0.86	\$0.52	\$1.51
022-03-1577	DTR0000336971-A	BARRIER, PUSHBUTTON FOR OPERATOR CONSOLE ASSY, LRV 2 /3	EA	Wesco	2B7	\$14.29	300	\$0.71	\$0.43	\$1.25
022-03-1578	DTR0000330748-A	CONTACTOR, 40-12A(KQ PANEL)LRV2 ONLY	EA	T & S Trading	LC1DT256BD	\$135.42	100	\$6.77	\$4.06	\$11.85

SFMTA Item Number	DTR Number	Part Description	Alstom UOM	Current Vendor	Current Vendor Part Number	Alstom Selling Price	Annual Estimated Quantity	Material Overhead	Freight	Sales Tax at 8.75%
022-03-1579	DTR0000331352-A	CONTACTOR, 20-2C,12A(KQ PANEL)LRV2	EA	GRAYBAR	LC1D1286BD	\$111.73	36	\$5.59	\$3.35	\$9.78
022-03-1580	DTR0000331353-A	CONTACTS, AUX. BLOCK, AUX RELAY PANEL, LRV 2/3	EA	GRAYBAR	LADN22	\$31.44	100	\$1.57	\$0.94	\$2.75
022-03-1594	DTR0000336973-A	RELAY, KR PANEL, A END(SKR115 ELESTA)LRV2	EA	Any Elesta Distributor	SKR115A038VDC	\$66.12	20	\$3.31	\$1.98	\$5.79
022-03-1625	DTR0000336975-A	VALVE, 3-WAY , STEP EXT., CUT-OUT ASSY, LRV 3	EA	Affinity Resources	ARC3V.1/4	\$134.14	100	\$6.71	\$4.02	\$11.74
022-03-1650	DTR0000336977-A	SILENCER, ENTRANCE DOOR BASEPLATE ASSY	EA	Vapor Stone Rail Systems	93W343	\$17.60	6	\$0.88	\$0.53	\$1.54
022-03-1654	DTR0000336978-A	SWITCH, DERAIL WARNING, W/FASTENERS, ALL TRCKS, ALL BREDA	EA	Any Scheider Distributor	XS2-M12MA250	\$236.28	15	\$11.81	\$7.09	\$20.67
022-03-1675	DTR0000336979-A	STRAINER, LRV2	EA	Vapor Stone Rail Systems	58616026	\$21.46	10	\$1.07	\$0.64	\$1.88
022-03-1679	DTR0000331342-A	MIRROR ASSY KIT, CONNEX, W/BACKET, LRV2/3	EA	T & S Trading	VE708449-AKIT	\$51.04	75	\$2.55	\$1.53	\$4.47
022-03-1686	DTR0000336980-A	TUBE, RUBBER MESH, 1 0X0.16(STC3A)LRV22	FT	T & S Trading	R074954027*	\$31.25	200	\$1.56	\$0.94	\$2.73
022-03-1734	DTR0000336981-A	NUT, RING, 42.8 X 5.1MM, CODE 143, LRV2/3	EA	Any Thomas and Betts Distributor	TnB 143	\$0.34	50	\$0.02	\$0.01	\$0.03
022-03-1735	DTR0000336982-A	NUT, RING, 63.5 X 5.1MM, CODE 145, LRV2/3	EA	Any Thomas and Betts Distributor	TnB 145	\$0.83	2	\$0.04	\$0.02	\$0.07
022-03-1786	DTR0000336983-A	TY-WRAPPS, 3.94DIAX14.96X0.18,SST, LRV2	EA	Wesco	SST4S-C0	\$0.50	300	\$0.03	\$0.02	\$0.04
022-03-1795	DTR0000336984-A	PLUG, STRAIGHT; ELECTRIC CABLE, ROOF "A" BODY, LRV2/3	EA	Elmech	R07495709	\$252.00	1	\$12.60	\$7.56	\$22.05
022-03-1803	DTR0000336988-A	STRAIGHT PLUG, TRACK BRAKE CABLE	EA	Elmech	R07495726	\$76.65	10	\$3.83	\$2.30	\$6.71
022-03-1816	DTR0000336990-A	TUBING, BRACKET SUPPORT, BRAKE, ACTUATOR, LH, LRV2/3	EA	KNORR BRAKE CORP	I78479	\$92.89	60	\$4.64	\$2.79	\$8.13
022-03-1817	DTR0000328856-A	BRACKET, SUPPORT, BRAKE ACTUATOR, LH, LRV2	EA	KNORR BRAKE CORP	U15034	\$1,321.23	32	\$66.06	\$39.64	\$115.61
022-03-1821	DTR0000330011-A	HOSE, RUBBER, 1", HERCULES YELLOW, SANDER, LRV2/3	FT	Cut and Couple	32020021	\$6.89	1200	\$0.34	\$0.21	\$0.60

SFMTA Item Number	DTR Number	Part Description	Alstom UOM	Current Vendor	Current Vendor Part Number	Alstom Selling Price	Annual Estimated Quantity	Material Overhead	Freight	Sales Tax at 8.75%
022-03-1911	DTR0000323348-A	INSULATOR "BIG RED" 5/8-11 LRV2	EA	Transtech	716015	\$61.36	24	\$3.07	\$1.84	\$5.37
022-03-1921	DTR0000328138-A	CONTACT, HVAC AUXILIARY	EA	GRAYBAR	3RH1921-1EA11	\$22.61	24	\$1.13	\$0.68	\$1.98
022-03-1951	DTR0000328895-A	FILTER, HVAC MOD AIR INTAKE	EA	Koch Filtration Products	102-044-199	\$8.24	4000	\$0.41	\$0.25	\$0.72
022-03-2013	DTR0000323344-A	ADAPTER, PNEUMATIC SYSTEM, 4F64XS-1/8-STL, LRV2	EA	Dellner Couplers	157933	\$48.87	5	\$2.44	\$1.47	\$4.28
022-03-2014	DTR0000323326-A	ADAPTER, PNEUMATIC SYSTEM, 1/4-STL, LRV2	EA	Dellner Couplers	5811306060	\$37.34	18	\$1.87	\$1.12	\$3.27
022-03-2018	DTR0000323331-A	ADAPTER, V40XS6-1/8-STL, CPLR, PNEU SYST, LRV2	EA	Dellner Couplers	151358	\$90.38	0	\$4.52	\$2.71	\$7.91
022-03-2022	DTR0000337404-A	ADAPTER, M/F-1/4-3/8, LRV2	EA	Hitachi Rail USA Inc	R07524339	\$42.53	0	\$2.13	\$1.28	\$3.72
022-03-2047	DTR0000336993-A	PRESSURE SWITCH(B15)LRV2	EA	Any ITT Distributor	132P4S209	\$421.66	24	\$21.08	\$12.65	\$36.90
022-03-2048	DTR0000336994-A	PRESSURE SWITCH (B16), LRV2	EA	Any ITT Distributor	132P4S211	\$401.29	12	\$20.06	\$12.04	\$35.11
022-03-2049	DTR0000328347-A	SWITCH, PRESSURE (B16A), LRV2	EA	KNORR BRAKE CORP	802929	\$719.30	8	\$35.97	\$21.58	\$62.94
022-03-2057	DTR0000336995-A	SILENCER, SAV/SEV-T VALVES, LRV2	EA	KNORR BRAKE CORP	STU11296	\$604.51	85	\$30.23	\$18.14	\$52.89
022-03-2102	DTR0000323309-A	CONTACT, SPRING; CONTACT DEVICE, TOP, LRV2/3	EA	Dellner Couplers	179551	\$85.11	30	\$4.26	\$2.55	\$7.45
022-03-2108	DTR0000331416-A	COMMUTATOR, 5-1/4 DIA 123 BARS, COMP.MOTOR, TECH SYST,LRV2/3	EA	VINCENT ELECTRIC MOTOR CO	22900045	\$1,832.78	8	\$91.64	\$54.98	\$160.37
022-03-2115	DTR0000330710-A	BRUSH, 1/4 X 1/4 X 1/2, COMP. MOTOR, TECH. SYST., LRV2/3	EA	Affinity Resources	J60-0300	\$23.75	40	\$1.19	\$0.71	\$2.08
022-03-2116	DTR0000336996-A	RESISTOR, WW FXD, 7 OHMS, 500W, COMP. MOTOR, TECH.SYS,LRV2/3	EA	Wesco	J81-0612	\$149.01	10	\$7.45	\$4.47	\$13.04
022-03-2121	DTR0000330647-A	GASKET, RUBBER, COVER, BRAKE ACTUATOR, LH, LRV2/3	EA	KRAFT INDUSTRIAL SUPPLY	1/80031RG	\$7.88	100	\$0.39	\$0.24	\$0.69

SFMTA Item Number	DTR Number	Part Description	Alstom UOM	Current Vendor	Current Vendor Part Number	Alstom Selling Price	Annual Estimated Quantity	Material Overhead	Freight	Sales Tax at 8.75%
022-03-2127	DTR0000336998-A	SOCKET, W/ROTARY LOCK, SIDE DESTINATION SIGN, LRV3	EA	Trans-lite	S-7415-8	\$0.66	8	\$0.03	\$0.02	\$0.06
022-03-2131	DTR0000331417-A	COMMUTATOR, 100 BAR, COMP. MOTOR STONE SAFETY, LRV2/3	EA	VINCENT ELECTRIC MOTOR CO	100B.SS.SFM.VE	\$1,929.38	0	\$96.47	\$57.88	\$168.82
022-03-2142	DTR0000336997-A	RESISTOR, 4.7K, 2W, BATTERY & CKT BREAKER BOX, LRV 2/3	EA	Hitachi Rail USA Inc	R0748180114	\$4.17	12	\$0.21	\$0.13	\$0.36
022-03-2229	DTR0000337405-A	RESISTOR, 1.1 OHM, 500W, W.W.; DC, COMP/MOTOR, STONE SFTY, LRV2/3	EA	Digi-Key Corp	A105573-ND	\$42.08	6	\$2.10	\$1.26	\$3.68
022-03-2313	DTR0000330490-A	BUSHING, DRY, 16 X 18 X 20 PISTON, BRAKE ACTUATOR, LRV2/3	EA	KNORR BRAKE CORP	A52014/3	\$2.08	40	\$0.10	\$0.06	\$0.18
022-03-2322	DTR0000337000-A	METALIC STOP, 7.5X11.5X40MM LG; DOOR HANGER, 36", 47", 54", LRV2/3	EA	T & S Trading	94070-20	\$63.25	125	\$3.16	\$1.90	\$5.53
022-03-2323	DTR0000337001-A	METALIC STOP, 7.0X12.0X35.5MM LG; DOOR HANGER, 36", 47", 54", LRV2/3	EA	T & S Trading	94100-30	\$63.25	215	\$3.16	\$1.90	\$5.53
022-03-2327	DTR0000323305-A	RING, RETAINER, ELECTRICAL COUPLER, LHRH, LRV2/3	EA	Dellner Couplers	5659007000	\$2.69	2000	\$0.13	\$0.08	\$0.24
022-03-2338	DTR0000330010-A	BEARING, BALL, WIPER MOTOR, LRV2	EA	Bearing Engineering	R8-2RS	\$2.36	70	\$0.12	\$0.07	\$0.21
022-03-2343	DTR0000330491-A	BUSHING, LEVER CONNECTOR, BRAKE ACT. LH, LRV2	EA	KNORR BRAKE CORP	B43825	\$25.06	20	\$1.25	\$0.75	\$2.19
022-03-2347	DTR0000330761-A	COIL ASSEMBLY, CONDENSER	EA	T & S Trading	539.219	\$3,750.00	10	\$187.50	\$112.50	\$328.13
022-03-2356	DTR0000326767-A	MOTOR ASSY. ELECTRIC W/COUPLING, DOOR OP. 36" 14" 54", LRV3	EA	Vapor Stone Rail Systems	59936201	\$772.29	12	\$38.61	\$23.17	\$67.58
022-03-2357	DTR0000331403-A	SEAL, KIT, METRIC, DOUBLE ACTG. CYL., ARTIC TROLLEY	EA	VALLEY RUBBER & GASKET	83101	\$36.39	24	\$1.82	\$1.09	\$3.18
022-03-2370	DTR0000328131-A	BRUSH, CARBON, GRADE CG651, WINDSHIELD WIPER MOTOR, LRV2	EA	Mersen	C-1926	\$4.93	70	\$0.25	\$0.15	\$0.43
022-03-2383	DTR0000326728-A	SWITCH, PASSENGER CONTROL, OUTSIDE, LRV 2/3	EA	ABB	G2MP3-62W10F9	\$44.05	200	\$2.20	\$1.32	\$3.85
022-03-2386	DTR0000330019-A	FUSE, BUSS, GLASS, 20 AMP, TIME DELAY; MDL-20	EA	Wesco	MDL-20	\$3.20	0	\$0.16	\$0.10	\$0.28

SFMTA Item Number	DTR Number	Part Description	Alstom UOM	Current Vendor	Current Vendor Part Number	Alstom Selling Price	Annual Estimated Quantity	Material Overhead	Freight	Sales Tax at 8.75%
022-03-2393	DTR0000328914-A	SEALS, OIL, TIMKEN BEARING PRIM/SEC. SUSPSN, LRV 2/3	EA	Bearing Engineering	401402CR	\$30.53	450	\$1.53	\$0.92	\$2.67
022-03-2413	DTR0000337004-A	DIODE, 3A, 1000V, KR,KQ PANEL, LRV 2/3	EA	Digi-Key Corp	Vishay - 1N5408	\$0.42	500	\$0.02	\$0.01	\$0.04
022-03-2415	DTR0000330701-A	TERMINAL LUG, #8 VINYL INSUL. SPADE, BLUE, LRV 2/3	EA	Center Hardware	SKU 34553	\$0.12	300	\$0.01	\$0.00	\$0.01
022-03-2416	DTR0000330700-A	TERMINAL LUG, # 8 VINYL INSUL., SPADE RED, LRV 2/3	EA	Center Hardware	SKU 34550	\$0.12	1300	\$0.01	\$0.00	\$0.01
022-03-2421	DTR0000337005-A	ARM ASSY, BRASS GRD 360, (W/CLASP STRIP, ARM; 2 BOLT)	EA	Homeyer Precision	DTR0000337005	\$116.48	50	\$5.82	\$3.49	\$10.19
022-03-2422	DTR0000337006-A	BUSHING, BRONZE, ELECT. COUPLER, LH/RH, LRV 2/3	EA	Homeyer Precision	DTR0000337006-A	\$43.56	160	\$2.18	\$1.31	\$3.81
022-03-2427	DTR0000330758-A	P.C.B W/TERMLS & MICRO-SW, FOR "SP" MOTOR, WIND-WIPER, LRV 2/3	EA	T & S Trading	25105	\$84.00	10	\$4.20	\$2.52	\$7.35
022-03-2431	DTR0000328875-A	MOTOR, ACTUATOR, 24V NON RACHET, EXIT RH MIRROR, LRV2	EA	ACME SPECIALTY MFG CO	7279	\$42.23	42	\$2.11	\$1.27	\$3.70
022-03-2439	DTR0000337007-A	TAPE, SILICONE/VINYL, 3/4" X 1/4" X 50', T MOTOR, LRV 2/3	EA	Grainger	2EJR1	\$57.78	5	\$2.89	\$1.73	\$5.06
022-03-2450	DTR0000337008-A	WIRE, #8 AWG, 600V-105' C BLACK, LEAD WIRE FOR MG SET, PCC	FT	H3 Supplies	34408	\$2.82	800	\$0.14	\$0.08	\$0.25
022-03-2626	DTR0000330746-A	ATCS, DCB INDICATOR LED, LRV 2/3	EA	T & S Trading	PR405W12-BR24H	\$11.55	20	\$0.58	\$0.35	\$1.01
022-03-2727	DTR0000328904-A	CONTROLLER, BOX & LID ONLY, PANTOGRAPH	EA	Bearing Engineering	BLAS316SS	\$572.25	24	\$28.61	\$17.17	\$50.07
022-03-2850	DTR0000337021-A	TRANSPONDER ASSY, HP2 VETAG W/3 FT CABLE & VEAM	EA	Vecom	V28836221-02	\$2,516.72	30	\$125.84	\$75.50	\$220.21
022-03-2929	DTR0000331387-A	ELEMENT, COUPLING, HALF ASSY. MOTOR LRV2/3	EA	KNORR BRAKE CORP	U/12929	\$9.84	68	\$0.49	\$0.30	\$0.86
022-03-2965	DTR0000337013-A	CABLE ASSY, REV N/C, 2.0 MM DIA. X 30 CM LG	EA	FASTENAL	DTR0000337013 (Lanyard)	\$164.80	0	\$8.24	\$4.94	\$14.42
022-03-3097	DTR0000330492-A	BUSHING, HOUSING, BRAKE ACTUATOR, LH, LRV2/3	EA	KNORR BRAKE CORP	B43823	\$99.40	100	\$4.97	\$2.98	\$8.70

SFMTA Item Number	DTR Number	Part Description	Alstom UOM	Current Vendor	Current Vendor Part Number	Alstom Selling Price	Annual Estimated Quantity	Material Overhead	Freight	Sales Tax at 8.75%
022-03-3193	DTR0000330117-A	MICROPHONE ASSY, GOOSNECK,30" VANDAL RESISTANT, LRV2/3, BLK.	EA	Radio Engineering Industries Inc	480322BK	\$98.18	40	\$4.91	\$2.95	\$8.59
022-03-3207	DTR0000329994-A	BEARING, FOR AIR COMPRESSOR, LRV 2/3 TECH SYSTEM	EA	Bearing Engineering	63207LL-UC3/5C	\$42.30	60	\$2.12	\$1.27	\$3.70
022-03-3209	DTR0000329993-A	BEARING FOR AIR COMPRESSOR, LRV 2/3 TECH. SYSTEM	EA	Bearing Engineering	63209LLC3/5C	\$60.85	60	\$3.04	\$1.83	\$5.32
022-03-3223	DTR0000337015-A	BLOCK, CONTACT, EPOXY/GLASS G10/FRT-4 LRV2	EA	Modern Alpha Plastics	DTR0000337015-A	\$645.81	40	\$32.29	\$19.37	\$56.51
022-03-3224	DTR0000337016-A	BLOCK, CONTACT, EPOXY/GLASS G10/FR-4 LRV2	EA	Modern Alpha Plastics	DTR0000337016	\$566.50	10	\$28.33	\$17.00	\$49.57
022-03-3236	DTR0000329996-A	BEARING, BALL, WIPER MOTOR, LRV3	EA	Bearing Engineering	608-2RS	\$9.45	60	\$0.47	\$0.28	\$0.83
022-03-3287	DTR0000337029-A	TANK, RECEIVER, S-8110 AC35 NOTES, HVAC, LRV 2/3	EA	SUTRAK SALES	524.118N	\$579.93	2	\$29.00	\$17.40	\$50.74
022-03-3341	DTR0000330120-A	GEAR, SPUR, DRILLED, STAINLESS STEEL, MASTER CONTRLER,LRV2/3	EA	FLUID GAUGE CO	G3-32-S/S	\$41.20	45	\$2.06	\$1.24	\$3.61
022-03-3342	DTR0000330121-A	GEAR, MODIFICATION, STAINLESS STL, MASTER CONTROLLER,LRV 2/3	EA	FLUID GAUGE CO	J1-144-S/S	\$61.80	16	\$3.09	\$1.85	\$5.41
022-03-3375	DTR0000326735-A	LOGIC BOARD ASSY; (VETAG) COMMUNICATION, LRV2/3	EA	Vapor Stone Rail Systems	29530037	\$1,399.17	3	\$69.96	\$41.98	\$122.43
022-03-3420	DTR0000337019-A	FLAP DOOR LRV2	EA	Team One Composite	DTR0000337019	\$2,919.33	0	\$145.97	\$87.58	\$255.44
022-03-3422	DTR0000337020-A	FLAP DOOR LRV2	EA	Team One Composite	DTR0000337020	\$2,919.33	0	\$145.97	\$87.58	\$255.44
022-03-3483	DTR0000337022-A	LATCH, WINDOW, R.H., CAB DOOR ASSY, LRV 2/3	EA	T & S Trading	022-03-3483	\$406.25	50	\$20.31	\$12.19	\$35.55
022-03-3498	DTR0000330051-A	DOOR, LH CABINET "A" & "B" SECTION, LRV2	EA	Team One Composite	DTR0000330051	\$2,050.00	12	\$102.50	\$61.50	\$179.38
022-03-3696	DTR0000328871-A	MOUNT, HOUSING ASSY; AIR COMPRESSOR, RESILIENT MOUNT (A1.10)	EA	KNORR BRAKE CORP	STU11862/2	\$247.78	5	\$12.39	\$7.43	\$21.68
022-03-3825	DTR0000337023-A	STRUT ASSY. LOWER, LRV2	EA	Transtech	86320C	\$3,524.99	11	\$176.25	\$105.75	\$308.44

SFMTA Item Number	DTR Number	Part Description	Alstom UOM	Current Vendor	Current Vendor Part Number	Alstom Selling Price	Annual Estimated Quantity	Material Overhead	Freight	Sales Tax at 8.75%
022-03-3875	DTR0000323366-A	MAIN TENSION SPRING ASSY LRV2	EA	Transtech	86320A	\$3,111.07	60	\$155.55	\$93.33	\$272.22
022-03-3901	DTR0000323367-A	SPRING COVER, PAINTED, PANTOGRAPH, LRV 2/3	EA	Transtech	86320B	\$445.36	4	\$22.27	\$13.36	\$38.97
022-03-3911	DTR0000337024-A	PROXIMITY SENSOR WIRING ASSY; SPINDLE DRIVE ASSY., LRV2	EA	Transtech	863147	\$963.34	12	\$48.17	\$28.90	\$84.29
022-03-3921	DTR0000323364-A	FLANGE, ROOF, SPNDL DRV ASSY. PAN, LRV2	EA	Transtech	893900	\$741.52	60	\$37.08	\$22.25	\$64.88
022-03-3922	DTR0000331402-A	GASKET,PANTOGRAPH WIND DOWN; 3-5/16 OD X 1-3/4ID BC 2-1/2"	EA	VALLEY RUBBER & GASKET	3125 X 175 BC250 NEO	\$4.51	100	\$0.23	\$0.14	\$0.39
022-03-3932	DTR0000323361-A	SUPPRESSOR, SRG(24-60VDC)SPNDL DRV ASSY, LRV2 RV2	EA	Transtech	892124	\$50.65	14	\$2.53	\$1.52	\$4.43
022-03-3934	DTR0000323360-A	GASKET, PNL, SL, JNCHN BX, SPNDL DRV ASSY. PAN, LRV2	EA	Transtech	892119	\$12.65	12	\$0.63	\$0.38	\$1.11
022-03-3936	DTR0000323359-A	RECEPTACLE, FML, PNMNT, JNCTNBX, SPNDL, DRV ASSY. PAN, LRV2	EA	Transtech	892114	\$92.68	20	\$4.63	\$2.78	\$8.11
022-03-3940	DTR0000323362-A	CONNECTOR, 45 DEG, JNCTBX, SPNDL DRV ASSY. PAN, LRV2, LRV2	EA	Transtech	892186	\$40.68	0	\$2.03	\$1.22	\$3.56
022-03-3942	DTR0000323347-A	CONNECTOR, RVRSNG, CMPCT(VBC6-30-10)JNCTNBX SPNDDRV ASSY PAN	EA	Transtech	714051	\$263.51	20	\$13.18	\$7.91	\$23.06
022-03-4025	DTR0000323368-A	ROD, GUIDE, UPPER ASSY. LRV2(USE BOEING PARTS INTRCHBL)	EA	Transtech	86340A	\$777.26	24	\$38.86	\$23.32	\$68.01
022-03-4027	DTR0000323358-A	SCREW, ADJUSTING- M12, PANTOGRAPH, LRV2/3	EA	Transtech	891703	\$63.93	10	\$3.20	\$1.92	\$5.59
022-03-4051	DTR0000330064-A	HORN, END, COLLECTOR HEAD ASSY, PANTOGRAPH, LRV2/3	EA	California Castings	1979	\$25.55	2500	\$1.28	\$0.77	\$2.24
022-03-4052	DTR0000330654-A	CARBON STRIP, CONTACT, SOLDERED & CRIMPED, LONG, 787.4MM	EA	Morgan AM&T (National Electric Carbon)	330477	\$115.92	1100	\$5.80	\$3.48	\$10.14
022-03-4053	DTR0000323352-A	CARBON SPACER, LRV2	EA	Transtech	863709	\$9.99	1600	\$0.50	\$0.30	\$0.87
022-03-4054	DTR0000328126-A	CARBON STRIP, CONTACT, SOLDERED & CRIMPED, SHORT, 609.6 MM	EA	Morgan AM&T (National Electric Carbon)	330478	\$113.56	900	\$5.68	\$3.41	\$9.94

SFMTA Item Number	DTR Number	Part Description	Alstom UOM	Current Vendor	Current Vendor Part Number	Alstom Selling Price	Annual Estimated Quantity	Material Overhead	Freight	Sales Tax at 8.75%
022-03-4056	DTR0000323351-A	SUPPORT BOW, LRV2	EA	Transtech	863703	\$341.88	120	\$17.09	\$10.26	\$29.91
022-03-4057	DTR0000323354-A	SPACER SLEEVE;COLLECTOR HEAD ASY,W/SOLDERED SHOE/RULON GUIDE	EA	Transtech	863723	\$57.23	100	\$2.86	\$1.72	\$5.01
022-03-4060	DTR0000323355-A	CAP,F/CMRSSN SPRING, CLLT HD ASSY PA, LRV2	EA	Transtech	863724	\$64.72	36	\$3.24	\$1.94	\$5.66
022-03-4077	DTR0000323357-A	SPACER TUBE, LRV2	EA	Transtech	887625	\$12.29	36	\$0.61	\$0.37	\$1.08
022-03-4082	DTR0000337026-A	MANUAL CRANK W/NYLON SHAFT LRV2	EA	Transtech	863800	\$433.82	50	\$21.69	\$13.01	\$37.96
022-03-4103	DTR0000337041-A	FITTING, ZERK M8 X 1, BRAKE CALIPER, LRV2	EA	Harrison & Bonini	GFS M81	\$0.35	900	\$0.02	\$0.01	\$0.03
022-03-4104	DTR0000337042-A	FITTING, ZERK, 8M X 1, 90 DEG., LRV2	EA	Harrison & Bonini	GF90 M81	\$0.72	350	\$0.04	\$0.02	\$0.06
022-03-4108	DTR0000331369-A	LAMP, S-8 40V.0.38A, END/SIDE DEST. SIGN, LRV3	EA	Omega Pacific Electrical Supply Inc.	GE# 39904 - 1229	\$8.35	70	\$0.42	\$0.25	\$0.73
022-03-4115	DTR0000331437-A	HOLDER, LAMP, SIDE DEST. SIGN, LRV3	EA	Trans-lite	AS-823-2	\$0.61	10	\$0.03	\$0.02	\$0.05
022-03-4463	DTR0000330494-A	PLATE, VALVE, QUICK APPL VALVE TYPE SAV, LRV 2/3	EA	KNORR BRAKE CORP	B66034	\$54.30	0	\$2.72	\$1.63	\$4.75
022-03-4469	DTR0000330496-A	PISTON, QUICK APPLN VALVE, TYPE SAV, LRV 2/3	EA	KNORR BRAKE CORP	B66031	\$146.84	36	\$7.34	\$4.41	\$12.85
022-03-4500	DTR0000337028-A	HOSE CONNECTION, MOTORED TRUCK, STU14891/1	EA	Strato Inc	S213871	\$127.39	80	\$6.37	\$3.82	\$11.15
022-03-4525	DTR0000337030-A	HOSE CONNECTION, MOTORED TRUCK, STU14892/1	EA	Strato Inc	S213878	\$67.47	60	\$3.37	\$2.02	\$5.90
022-03-4550	DTR0000337031-A	HOSE, CONNECTOR(C3.1)LRV2	EA	Strato Inc	S213876	\$36.98	29	\$1.85	\$1.11	\$3.24
022-03-4600	DTR0000337032-A	HOSE, FLEXIBLE, LRV2	EA	Strato Inc	S213562	\$77.19	12	\$3.86	\$2.32	\$6.75
022-03-4676	DTR0000337033-A	FLEXSOCKET, BRAKE CALIPER UNIT, LRV2	EA	Harrison & Bonini	IPLM17C	\$53.65	100	\$2.68	\$1.61	\$4.69



SFMTA Item Number	DTR Number	Part Description	Alstom UOM	Current Vendor	Current Vendor Part Number	Alstom Selling Price	Annual Estimated Quantity	Material Overhead	Freight	Sales Tax at 8.75%
022-03-4701	DTR0000328311-A	CAP GREASE, BRAKE CALIPER, LRV 2/3	EA	KNORR BRAKE CORP	2237538	\$0.27	700	\$0.01	\$0.01	\$0.02
022-03-4703	DTR0000330612-A	PIN, COTTER-4 X 28MM, ZINC, BRAKE CALIPER, LRV 2/3	EA	Harrison & Bonini	461534	\$0.21	150	\$0.01	\$0.01	\$0.02
022-03-4705	DTR0000328371-A	NIPPLE, GREASE, AM8 X1, BRAKE CALIPER, LRV 2/3	EA	KNORR BRAKE CORP	454368	\$1.39	476	\$0.07	\$0.04	\$0.12
022-03-4706	DTR0000328298-A	PIN, MOUNTING, PD HLDR, BRK CLPR ASSY, LRV2	EA	KNORR BRAKE CORP	DTR0000328298	\$114.70	250	\$5.74	\$3.44	\$10.04
022-03-4707	DTR0000330607-A	PIN, COTTER SPLIT - DIN94, CD PLTD. 8MMX40MM, BRK CALPR, LRV	EA	Harrison & Bonini	465666	\$1.03	350	\$0.05	\$0.03	\$0.09
022-03-4708	DTR0000330617-A	WASHER, 24 MM STL CD PTD, BRAKE CALIPER, LRV 2/3	EA	Harrison & Bonini	MFW24	\$0.36	250	\$0.02	\$0.01	\$0.03
022-03-4709	DTR0000328295-A	PIN, LOWER SUSPENSION HGR.,BRAKE CALIPER ASSY.,LRV2	EA	KNORR BRAKE CORP	C58262/2	\$94.45	170	\$4.72	\$2.83	\$8.26
022-03-4710	DTR0000328309-A	NIPPLE, GREASE, BRAKE CALIPER, LRV 2/3	EA	KNORR BRAKE CORP	457133	\$1.69	180	\$0.08	\$0.05	\$0.15
022-03-4713	DTR0000330615-A	WASHER, FLAT, M22, 23MM ID, X 39 MM OD X 03MM THK,	EA	Harrison & Bonini	452839	\$0.55	150	\$0.03	\$0.02	\$0.05
022-03-4714	DTR0000328338-A	PIN, UPPER, SSPNSN HNGR, CLPR ASSY LRV2	EA	KNORR BRAKE CORP	C58262/1	\$88.36	55	\$4.42	\$2.65	\$7.73
022-03-4718	DTR0000328287-A	MASTER OVERHAUL KIT, BRAKE CALIPER, PF6, LRV2/3	EA	KNORR BRAKE CORP	STU14731/OH	\$1,668.76	80	\$83.44	\$50.06	\$146.02
022-03-4720	DTR0000328353-A	MOUNTING KIT, MISC MTG. HARDWARE	EA	KNORR BRAKE CORP	802749	\$352.49	0	\$17.62	\$10.57	\$30.84
022-03-4723	DTR0000330614-A	PIN,ROLL- 5 MM. DIA. X 28 MM LONG, SPINDLE,B.CALIPER,LRV 2/3	EA	Harrison & Bonini	453061	\$0.14	130	\$0.01	\$0.00	\$0.01
022-03-4725	DTR0000328315-A	PADS, BRAKE - KNORR	EA	KNORR BRAKE CORP	C105737/2403X	\$150.61	360	\$7.53	\$4.52	\$13.18
022-03-4727	DTR0000328314-A	LEVER, BRAKE ACTUATOR, ASSY, LRV2/3	EA	KNORR BRAKE CORP	1/79490	\$625.97	40	\$31.30	\$18.78	\$54.77
022-03-4728	DTR0000328322-A	WASHER, LOCK CONICAL EXT.,THD. (SERRATED) 82 DEG, BRK ACT,	EA	Harrison & Bonini	6798V	\$0.10	200	\$0.01	\$0.00	\$0.01
022-03-4729	DTR0000337034-A	SCREW,FLT HD,CENTER SUNK, M6X1.0MM PITCH,18MM LG, BRK.ACT,LH	EA	Harrison & Bonini	MFHSS 618	\$0.10	400	\$0.01	\$0.00	\$0.01

SFMTA Item Number	DTR Number	Part Description	Alstom UOM	Current Vendor	Current Vendor Part Number	Alstom Selling Price	Annual Estimated Quantity	Material Overhead	Freight	Sales Tax at 8.75%
022-03-4730	DTR0000330602-A	WASHER, LOCK, SOCKET HD CAP, SPLIT-6MM, BRK. ACT.,LH, LRV2	EA	Harrison & Bonini	MHCLW 6	\$0.02	350	\$0.00	\$0.00	\$0.00
022-03-4731	DTR0000328379-A	RING, SEAL, U7.3X10.2X1, BRAKE ACTUATOR, LH, LRV2/3	EA	KNORR BRAKE CORP	464771	\$1.54	410	\$0.08	\$0.05	\$0.13
022-03-4732	DTR0000337035-A	COVER, SWITCH, BRAKE ACTUATOR, LRV2	EA	Homeyer Precision	DTR0000337035	\$18.61	150	\$0.93	\$0.56	\$1.63
022-03-4733	DTR0000328316-A	HOUSING, SWITCH, BRAKE ACTUATOR, LRV2	EA	KNORR BRAKE CORP	B63204/1	\$620.54	24	\$31.03	\$18.62	\$54.30
022-03-4734	DTR0000330497-A	BUSHING, THREADED, CD PLTD, M12X1.75MM, BRAKE ACTUATOR SWITCH	EA	KNORR BRAKE CORP	B63360	\$10.64	200	\$0.53	\$0.32	\$0.93
022-03-4736	DTR0000328867-A	PIN, BRAKE ACTUATOR SWITCH, BRAKE CALIPER, LRV 2/3	EA	KNORR BRAKE CORP	B63196	\$94.26	150	\$4.71	\$2.83	\$8.25
022-03-4739	DTR0000328866-A	SCREW, HEADLESS, BRAKE ACTUATOR SWITCH, LRV2	EA	KNORR BRAKE CORP	B63198	\$109.21	60	\$5.46	\$3.28	\$9.56
022-03-4740	DTR0000337036-A	SCREW, SET-12MM X 1.75, BRAKE ACTUATOR, BRK CALIPER, LRV 2/3	EA	Harrison & Bonini	463767	\$0.82	200	\$0.04	\$0.02	\$0.07
022-03-4741	DTR0000330600-A	SCREW, SLOT CHEESE, HD, 3X5MMX25MM LONG BRK ACT	EA	Harrison & Bonini	MCHEESE325	\$0.06	420	\$0.00	\$0.00	\$0.01
022-03-4742	DTR0000337037-A	WASHER, LOCK, EXT. TOOTHHEAD, 3MM, STAR TYPE, BRK. ACT., LH, LRV2	EA	Harrison & Bonini	LWEZ 6	\$1.02	300	\$0.05	\$0.03	\$0.09
022-03-4743	DTR0000328917-A	PIN, THREADED, BRAKE ACTUATOR SWITCH, LRV2	EA	KNORR BRAKE CORP	B63199	\$74.41	45	\$3.72	\$2.23	\$6.51
022-03-4744	DTR0000328921-A	PIN, INTERNAL LEVER, BRAKE ACTUATOR, LRV 2/3	EA	KNORR BRAKE CORP	B36658	\$14.31	100	\$0.72	\$0.43	\$1.25
022-03-4745	DTR0000328846-A	PIN, ROLL, BRAKE ACTUATOR, L.H. 5X24MM, LRV2/3	EA	KNORR BRAKE CORP	453058	\$0.51	48	\$0.03	\$0.02	\$0.04
022-03-4748	DTR0000328350-A	COVER, SIDE, BRK ACTTR., LRV2	EA	KNORR BRAKE CORP	I78868	\$106.15	20	\$5.31	\$3.18	\$9.29
022-03-4752	DTR0000330498-A	PIN, STRAIGHT, BRAKE ACTUATOR L.H. 24MM DIA LRV2/3	EA	KNORR BRAKE CORP	B26852	\$25.40	60	\$1.27	\$0.76	\$2.22
022-03-4754	DTR0000328308-A	SPRING, COMPRESSION, BRAKE ACTUATOR, LRV2	EA	KNORR BRAKE CORP	B54304/1	\$13.24	90	\$0.66	\$0.40	\$1.16
022-03-4756	DTR0000328297-A	MEMBER, TRUST F/PPF6 SLACK ADJUSTER, BRAKE ACTUATOR L.H. LRV2/	EA	KNORR BRAKE CORP	B47063/1	\$56.01	100	\$2.80	\$1.68	\$4.90

SFMTA Item Number	DTR Number	Part Description	Alstom UOM	Current Vendor	Current Vendor Part Number	Alstom Selling Price	Annual Estimated Quantity	Material Overhead	Freight	Sales Tax at 8.75%
022-03-4757	DTR0000328334-A	COVER, MACHINED, BRAKE ACTUATOR, LRV2	EA	KNORR BRAKE CORP	I79357	\$288.72	12	\$14.44	\$8.66	\$25.26
022-03-4758	DTR0000330499-A	SEAL RING, SHAFT, SPNDL ASSY, BRAKE ACTUATOR, LRV2	EA	KNORR BRAKE CORP	B25145/5	\$7.76	100	\$0.39	\$0.23	\$0.68
022-03-4760	DTR0000328858-A	RING, CENTERING FOR PF6; BRAKE ACTUATOR, LRV2	EA	KNORR BRAKE CORP	B48268/1	\$265.57	75	\$13.28	\$7.97	\$23.24
022-03-4762	DTR0000328863-A	HOUSING, BRAKE ACTUATOR TYPE PF6 LHBR9EPH, LRV 2/3	EA	KNORR BRAKE CORP	I/39597/1	\$683.42	12	\$34.17	\$20.50	\$59.80
022-03-4763	DTR0000330500-A	RING, SEALING, 164-5X5X1, BRAKE ACTUATOR COVER, LRV2	EA	KNORR BRAKE CORP	B37901	\$9.79	36	\$0.49	\$0.29	\$0.86
022-03-4764	DTR0000328291-A	SPRING, COMPRESSION, MAIN, BRAKE ACTUATOR, LRV2	EA	KNORR BRAKE CORP	B47530	\$236.45	60	\$11.82	\$7.09	\$20.69
022-03-4766	DTR0000328319-A	PISTON, MAIN, BRAKE ACTUATOR, LRV2	EA	KNORR BRAKE CORP	I/80029	\$1,367.36	0	\$68.37	\$41.02	\$119.64
022-03-4768	DTR0000328302-A	K-RING, BRAKE ACTUATOR, L.H. 160.2MM LRV2/3	EA	KNORR BRAKE CORP	460930	\$9.69	141	\$0.48	\$0.29	\$0.85
022-03-4769	DTR0000328860-A	BODY, MAIN CYLINDER, LH TYPE, BRAKE ACTUATOR, LRV2	EA	KNORR BRAKE CORP	I/80030/1	\$791.07	4	\$39.55	\$23.73	\$69.22
022-03-4771	DTR0000328367-A	SEAL, O-RING, BRAKE ACTUATOR, LRV2	EA	KNORR BRAKE CORP	A28511	\$2.13	50	\$0.11	\$0.06	\$0.19
022-03-4772	DTR0000328292-A	GUIDE ASSY., TUBE, BRAKE ACTUATOR, LRV2	EA	KNORR BRAKE CORP	I/69825/1	\$203.47	78	\$10.17	\$6.10	\$17.80
022-03-4773	DTR0000330501-A	K-RING, BRAKE ACTUATOR L.H. 22.8MM LRV2/3	EA	KNORR BRAKE CORP	462422	\$2.94	125	\$0.15	\$0.09	\$0.26
022-03-4776	DTR0000330603-A	SCREW, HEX HD, 6MM X 1MM X 14MM, BRK. ACT., LH., LRV2	EA	Harrison & Bonini	463312	\$0.10	420	\$0.01	\$0.00	\$0.01
022-03-4778	DTR0000328376-A	PIN, SLOTTED, BRAKE ACTUATOR, L.H. 20X14MM LRV2/3	EA	KNORR BRAKE CORP	463281	\$18.13	120	\$0.91	\$0.54	\$1.59
022-03-4779	DTR0000337038-A	BLOCKS, GUIDE, BRAKE ACTUATOR, LRV2	EA	KNORR BRAKE CORP	EN2B60874	\$65.75	60	\$3.29	\$1.97	\$5.75
022-03-4781	DTR0000328331-A	SPINDLE, MAIN, BRAKE ACTUATOR, LRV2	EA	KNORR BRAKE CORP	I/78869/1	\$97.46	72	\$4.87	\$2.92	\$8.53
022-03-4782	DTR0000337406-A	HEAD, SPNDL. BRK ACTTR, LRV2	EA	KNORR BRAKE CORP	B61270	\$254.27	0	\$12.71	\$7.63	\$22.25

SFMTA Item Number	DTR Number	Part Description	Alstom UOM	Current Vendor	Current Vendor Part Number	Alstom Selling Price	Annual Estimated Quantity	Material Overhead	Freight	Sales Tax at 8.75%
022-03-4783	DTR0000328310-A	SPRING, BRAKE ACTUATOR, L.H. LRV2/3	EA	KNORR BRAKE CORP	B26669	\$1.86	200	\$0.09	\$0.06	\$0.16
022-03-4784	DTR0000330502-A	SEALRING, SHAFT, 40MM DIA, BRAKE ACTUATOR, LRV2	EA	KNORR BRAKE CORP	B25145/6	\$12.58	20	\$0.63	\$0.38	\$1.10
022-03-4785	DTR0000328870-A	CONNECTOR, FULCRUM BRACKET LEVER, BRAKE ACTUATOR, LRV2	EA	KNORR BRAKE CORP	I78462	\$315.69	16	\$15.78	\$9.47	\$27.62
022-03-4786	DTR0000328377-A	SPRING, COMPRESSION, THRUST NUT, BRAKE ACTUATOR, LRV2	EA	KNORR BRAKE CORP	B23009	\$8.42	312	\$0.42	\$0.25	\$0.74
022-03-4787	DTR0000328868-A	SLEEVE, GUIDE, THRUST NUT, BRAKE ACTUATOR, LRV2	EA	KNORR BRAKE CORP	I75292	\$207.85	40	\$10.39	\$6.24	\$18.19
022-03-4788	DTR0000328373-A	SETSCREW, M6X8MM, BLLWS HOSE CLAMP, BRAKE ACTUATOR, LRV2	EA	KNORR BRAKE CORP	B28180	\$14.12	100	\$0.71	\$0.42	\$1.24
022-03-4789	DTR0000330503-A	CLAMP, HOSE, RUBBER BELLOWS, BRAKE ACTUATOR, LRV2	EA	KNORR BRAKE CORP	B33793/1	\$5.11	100	\$0.26	\$0.15	\$0.45
022-03-4790	DTR0000330504-A	BELLOWS, RUBBER, BRAKE ACTUATOR, LRV2	EA	KNORR BRAKE CORP	B28965	\$19.92	36	\$1.00	\$0.60	\$1.74
022-03-4791	DTR0000328321-A	RING, COUPLING, BRAKE ACTUATOR, LRV2	EA	KNORR BRAKE CORP	B23005	\$55.64	54	\$2.78	\$1.67	\$4.87
022-03-4792	DTR0000328312-A	RING, BRAKE ACTUATOR, LRV2	EA	KNORR BRAKE CORP	B27206	\$1.22	200	\$0.06	\$0.04	\$0.11
022-03-4795	DTR0000328318-A	TRANSPORT, SLEEVE, BRAKE ACTUATOR, LRV2	EA	KNORR BRAKE CORP	B22990	\$300.10	40	\$15.01	\$9.00	\$26.26
022-03-4797	DTR0000328374-A	SCREW, CAP HEX, SOCKET HEAD, BRAKE ACTUATOR, L.H. LRV2/3	EA	KNORR BRAKE CORP	B43563	\$8.91	175	\$0.45	\$0.27	\$0.78
022-03-4798	DTR0000328304-A	GUIDE, KEY, BRAKE ACTUATOR, L.H. LRV2/3	EA	KNORR BRAKE CORP	B64405/1	\$24.01	100	\$1.20	\$0.72	\$2.10
022-03-4799	DTR0000330505-A	RING, M85X2MM IDX90MM OD, BRAKE ACTUATOR LH LRV2/3	EA	KNORR BRAKE CORP	B27424	\$39.05	72	\$1.95	\$1.17	\$3.42
022-03-4800	DTR0000328289-A	HOLDER, PAD, BRAKE CALIPER ASSY. LH, LRV 2/3	EA	KNORR BRAKE CORP	STU14262	\$634.65	75	\$31.73	\$19.04	\$55.53
022-03-4803	DTR0000328369-A	WASHER, LOCK, TOOTHED	EA	KNORR BRAKE CORP	453598	\$0.15	312	\$0.01	\$0.00	\$0.01
022-03-4811	DTR0000328340-A	HEX NUT, M24 X 1.5 DIN985 ZN 8MTCC	EA	KNORR BRAKE CORP	468823	\$48.67	0	\$2.43	\$1.46	\$4.26

SFMTA Item Number	DTR Number	Part Description	Alstom UOM	Current Vendor	Current Vendor Part Number	Alstom Selling Price	Annual Estimated Quantity	Material Overhead	Freight	Sales Tax at 8.75%
022-03-4825	DTR0000328847-A	HOLDER, PAD, BRAKE CALIPER ASSY. RH, LRV2	EA	KNORR BRAKE CORP	STU14260	\$593.13	75	\$29.66	\$17.79	\$51.90
022-03-4850	DTR0000328855-A	STRIP, UPPER, BRAKE CALIPER, SUSPENSION, LRV2	EA	KNORR BRAKE CORP	I/66872/1201	\$240.30	80	\$12.02	\$7.21	\$21.03
022-03-4852	DTR0000337039-A	BUSHING LRV2	EA	KNORR BRAKE CORP	B33096/03222*	\$18.30	624	\$0.92	\$0.55	\$1.60
022-03-4856	DTR0000329999-A	BEARING FOR DOOR MOTOR, LRV 2/3	EA	Bearing Engineering	6001-2Z/C3	\$10.88	32	\$0.54	\$0.33	\$0.95
022-03-4877	DTR0000328317-A	RING ASSY SPLIT FRICTION 520X90MM LRV2	EA	KNORR BRAKE CORP	1/87805	\$2,889.23	45	\$144.46	\$86.68	\$252.81
022-03-4975	DTR0000328864-A	ASSY. CONVERTOR, ANALOG, AW4.1, B.C.U. TRAILER TRUCK, LRV2	EA	KNORR BRAKE CORP	I/89440/C	\$1,608.10	6	\$80.41	\$48.24	\$140.71
022-03-5027	DTR0000331383-A	O-RING, BASE MAGNET VALVE, TYPE MV45-02, LRV2/3	EA	KNORR BRAKE CORP	A91150	\$1.17	0	\$0.06	\$0.04	\$0.10
022-03-5050	DTR0000328330-A	VALVE, RELAY; BRAKES, BRED A 2/3	EA	KNORR BRAKE CORP	I/71663	\$1,122.34	8	\$56.12	\$33.67	\$98.20
022-03-5056	DTR0000328929-A	VALVE, GUIDE; VALVE RELAY, BRAKES, BRED A 2/3	EA	KNORR BRAKE CORP	I/86373	\$91.37	20	\$4.57	\$2.74	\$7.99
022-03-5067	DTR0000330507-A	DIAPHRAGM, CUP, RELAY VALVE, TYPE KR-6 50, LRV 2/3	EA	KNORR BRAKE CORP	A38362	\$9.42	0	\$0.47	\$0.28	\$0.82
022-03-5068	DTR0000328924-A	PISTON, RELAY VALVE, TYPE KR-6 SO, LRV 2/3	EA	KNORR BRAKE CORP	I/71667	\$170.24	0	\$8.51	\$5.11	\$14.90
022-03-5200	DTR0000328857-A	VALVE, PRESSURE LIMIT-TYPE DBV1-EF, B.C.U. TRAILER TRUCK LRV	EA	KNORR BRAKE CORP	I/79057/A	\$4,186.36	12	\$209.32	\$125.59	\$366.31
022-03-5250	DTR0000328333-A	COVER ASSY. BRAKE CONTROL UNIT, LRV2	EA	KNORR BRAKE CORP	STU13303/Y	\$4,502.29	2	\$225.11	\$135.07	\$393.95
022-03-5400	DTR0000337043-A	CUT-OUT COCK(B8-B10)LRV2	EA	KNORR BRAKE CORP	STU11358	\$234.08	6	\$11.70	\$7.02	\$20.48
022-03-5427	DTR0000330508-A	K-RING, 28.2MM, PRESSURE REDUCING VALVE, LRV2	EA	KNORR BRAKE CORP	461609	\$6.90	7	\$0.35	\$0.21	\$0.60
022-03-5436	DTR0000330509-A	SEAT, VALVE, PRESSURE REDUCING VALVE, LRV2/3	EA	KNORR BRAKE CORP	C62817	\$35.51	0	\$1.78	\$1.07	\$3.11

SFMTA Item Number	DTR Number	Part Description	Alstom UOM	Current Vendor	Current Vendor Part Number	Alstom Selling Price	Annual Estimated Quantity	Material Overhead	Freight	Sales Tax at 8.75%
022-03-5442	DTR0000331401-A	O-RING, FLEX HOSE, PRESSURE, HVAC, LRV2/3	EA	VALLEY RUBBER & GASKET	AS568-020	\$45.17	100	\$2.26	\$1.36	\$3.95
022-03-5447	DTR0000330723-A	VALVE, SERVICE, IN-LINE, 5/8", LRV2	EA	SUTRAK SALES	542-140	\$91.18	5	\$4.56	\$2.74	\$7.98
022-03-5449	DTR0000328324-A	KIT, SEV REBUILD	EA	KNORR BRAKE CORP	STU00402/2/K	\$135.76	35	\$6.79	\$4.07	\$11.88
022-03-5463	DTR0000328933-A	PISTON, UPPER, FOR RAPID VENT VALVE, LRV 2/3	EA	KNORR BRAKE CORP	B49657	\$22.78	26	\$1.14	\$0.68	\$1.99
022-03-5464	DTR0000328918-A	PISTON, LOWER, FOR RAPID VENT VALVE, LRV 2/3	EA	KNORR BRAKE CORP	B49656	\$77.42	24	\$3.87	\$2.32	\$6.77
022-03-5522	DTR0000328326-A	KIT, RE-BUILD, BRAKE PNEUMATIC, PKG.	EA	KNORR BRAKE CORP	STU15083/OH	\$2,021.76	0	\$101.09	\$60.65	\$176.90
022-03-5524	DTR0000328859-A	KIT, REBUILD, BRAKE-SAV, QUICK APPLICATION VALVE	EA	KNORR BRAKE CORP	STU00432/H/2/K	\$558.28	25	\$27.91	\$16.75	\$48.85
022-03-5556	DTR0000328365-A	O-RING, BRK COMPRESSOR, LRV2	EA	KNORR BRAKE CORP	B65842	\$1.86	50	\$0.09	\$0.06	\$0.16
022-03-5675	DTR0000337044-A	VALVE, CHECK, RV10(B2,B26)LRV2	EA	KNORR BRAKE CORP	STU00403	\$131.99	4	\$6.60	\$3.96	\$11.55
022-03-5775	DTR0000337045-A	HOSE, FLEXIBLE, LRV2	EA	Strato Inc	S2131016	\$47.11	0	\$2.36	\$1.41	\$4.12
022-03-5820	DTR0000328343-A	CONNECTOR, HOUSING TIE ROD ADJ. LRV2/3	EA	KNORR BRAKE CORP	B35820	\$207.26	16	\$10.36	\$6.22	\$18.14
022-03-5825	DTR0000337046-A	KIT, GAUGE, DOUBLE PRESSURE, LRV2	EA	Faiveley Transport	849-210	\$741.78	15	\$37.09	\$22.25	\$64.91
022-03-5925	DTR0000337064-A	HOSE, CONNECTION, B22, LRV2	EA	Strato Inc	S213874	\$108.78	2	\$5.44	\$3.26	\$9.52
022-03-5953	DTR0000326793-A	ASSY. ARM, DIXED, DOOR PANEL, 47"/54", LRV3	EA	Vapor Stone Rail Systems	59536427-01	\$2,006.56	15	\$100.33	\$60.20	\$175.57
022-03-6027	DTR0000330768-A	TRACK, REPAIR KIT CONTACTOR, LRV 2/3	EA	T & S Trading	TS-ABB14-KIT	\$110.25	24	\$5.51	\$3.31	\$9.65
022-03-6169	DTR0000337052-A	CLAMP, HOSE, SANDING INSTALLATION, LRV2	EA	Harrison & Bonini	Dixon - HSS 24	\$1.02	1000	\$0.05	\$0.03	\$0.09

SFMTA Item Number	DTR Number	Part Description	Alstom UOM	Current Vendor	Current Vendor Part Number	Alstom Selling Price	Annual Estimated Quantity	Material Overhead	Freight	Sales Tax at 8.75%
022-03-6175	DTR0000337053-A	VALVE ASSY, SAND EJECTOR	EA	Faiveley Transport	209-F	\$123.13	16	\$6.16	\$3.69	\$10.77
022-03-6201	DTR0000328913-A	BEARING, BALL, HVAC BLOWER MOTOR ASSY, ALL BREDA	EA	Bearing Engineering	6201-2RS	\$9.19	550	\$0.46	\$0.28	\$0.80
022-03-6305	DTR0000397412-A	BEARING, AIR COMPRESSOR, LRV 2/3	EA	Any Timken distributor	W 309 PP	\$146.00	0	\$7.30	\$4.38	\$12.78
022-03-6307	DTR0000329998-A	BEARING, AIR COMPRESSOR, LRV 2/3 STONE SAFETY	EA	Bearing Engineering	6307-2RS/C3	\$68.72	40	\$3.44	\$2.06	\$6.01
022-03-6350	DTR0000330114-A	SIGNAL RECEIVER, TRAILER TRUCK, ELECTRICAL CONNECTIONS	EA	DIGI-COM ELECTRONICS	9558-15	\$3,605.00	18	\$180.25	\$108.15	\$315.44
022-03-6402	DTR0000337071-A	BAR, PILOT/TRVERSE, ALUMINUM, MOTORED TRUCK, LRV2/3	EA	VALLEY RUBBER & GASKET	J19256803	\$257.64	10	\$12.88	\$7.73	\$22.54
022-03-6420	DTR0000337054-A	CONTROLLER ASSY., DOOR SYSTEM, 54", 47" AND 36", LRV3	EA	Vapor Stone Rail Systems	5994603900	\$8,758.13	0	\$437.91	\$262.74	\$766.34
022-03-6449	DTR0000331419-A	BRUSH, MOTOR; COMPRESSOR, STONE SAFETY, LRV2	EA	Morgan AM&T (National Electric Carbon)	T-23792-1	\$17.86	116	\$0.89	\$0.54	\$1.56
022-03-6451	DTR0000326765-A	SENSOR, PROXIMITY LS6 & LS7(FOR ALL DOORS)LRV3	EA	Vapor Stone Rail Systems	59720675	\$136.46	25	\$6.82	\$4.09	\$11.94
022-03-6459	DTR0000330547-A	FUSE, PANEL ASSY. 175A, 1000VDC, IVPS, LRV2	EA	Mersen	S101640CF00	\$179.38	20	\$8.97	\$5.38	\$15.70
022-03-6473	DTR0000323290-A	COUPLER, ELECTRIC, LH, LRV3	EA	Dellner Couplers	11-81298	\$12,595.53	12	\$629.78	\$377.87	\$1,102.11
022-03-6566	DTR0000330548-A	RESISTOR, 110.9 OHMS 05-52-135, LRV2	EA	WABTEC	2793981G21	\$90.98	2	\$4.55	\$2.73	\$7.96
022-03-6578	DTR0000337073-A	DIODE, LRV2	EA	WABTEC	41A2963048BFP2	\$229.44	4	\$11.47	\$6.88	\$20.08
022-03-6630	DTR0000323346-A	TY - WRAP, CABLE, UV - SAFE, CPLR PNEUM SYST.,LRV2	EA	Dellner Couplers	5895480186	\$0.68	45	\$0.03	\$0.02	\$0.06
022-03-6631	DTR0000323342-A	HOSE, RUBBER, 300 MM LG, CPLR PNEUM SYSTEM, LRV2	EA	Dellner Couplers	162771	\$111.96	12	\$5.60	\$3.36	\$9.80
022-03-6635	DTR0000330511-A	ADAPTER, EXTEN.- PG 9 (M)XPG 11 (F);AIR SUPP. UNIT (A1),LRV2	EA	KNORR BRAKE CORP	465997	\$1.79	0	\$0.09	\$0.05	\$0.16

SFMTA Item Number	DTR Number	Part Description	Alstom UOM	Current Vendor	Current Vendor Part Number	Alstom Selling Price	Annual Estimated Quantity	Material Overhead	Freight	Sales Tax at 8.75%
022-03-6644	DTR0000337055-A	SEAL, DOOR, LH LRV2	EA	Vapor Stone Rail Systems	5932670300	\$98.13	12	\$4.91	\$2.94	\$8.59
022-03-6646	DTR0000337056-A	GUIDE, ASSEMBLY, RAIL - 54" DOOR, LH	EA	Vapor Stone Rail Systems	5933653800	\$288.96	4	\$14.45	\$8.67	\$25.28
022-03-6647	DTR0000337057-A	GUIDE, ASSEMBLY, RAIL - 54" DOOR, RH	EA	Vapor Stone Rail Systems	59336537	\$288.96	4	\$14.45	\$8.67	\$25.28
022-03-6676	DTR0000337058-A	SPINDLE, LRV2	EA	Vapor Stone Rail Systems	5933642000	\$1,877.92	12	\$93.90	\$56.34	\$164.32
022-03-6737	DTR0000337059-A	FUSE, FS PNL ASSY DR CNTRL, LRV2	EA	Wesco	BK/GBB-15-R 250V	\$7.98	200	\$0.40	\$0.24	\$0.70
022-03-6780	DTR0000337060-A	CONNECTOR, PSR CORD, LRV2	EA	Hitachi Rail USA Inc	R07492700	\$4.07	6	\$0.20	\$0.12	\$0.36
022-03-6791	DTR0000337061-A	ALARM, HIGH/LOW STEPS, LRV2	EA	Digi-Key Corp	R074818016	\$28.82	16	\$1.44	\$0.86	\$2.52
022-03-6819	DTR0000330686-A	SWITCH, PROXIMITY,INDUCTIVE,PNP,8MM,40MM LGTH,10-60VDC,CABLE	EA	PEPPERL + FUCHS	NJ2-8GM40-E2	\$136.80	70	\$6.84	\$4.10	\$11.97
022-03-6909	DTR0000323370-A	BOLT,BEARING F/SWING ARM-ATT.PT, LRV2	EA	Transtech	863707*	\$37.80	180	\$1.89	\$1.13	\$3.31
022-03-6910	DTR0000337063-A	BOLT, COUPLING; MOTOR HALF COUPLING ASSY., LRV2	EA	Homeyer Precision	DTR0000337063	\$23.57	32	\$1.18	\$0.71	\$2.06
022-03-6919	DTR0000330606-A	BOLT, HEX HD, M6 X 12MM DUB 933, BRAKE ACT, LRV 2/3	EA	Harrison & Bonini	452009	\$0.10	700	\$0.01	\$0.00	\$0.01
022-03-6966	DTR0000323377-A	ORIFICE, SAND EJECTOR (5/64")	EA	Faiveley Transport	1064-000	\$10.25	10	\$0.51	\$0.31	\$0.90
022-03-6992	DTR0000330054-A	BOLT, HEX 1-1/4X4-1/4 STC 507 - TYPE N STC 507	EA	Harrison & Bonini	HHC8ZY 1147414	\$32.14	8	\$1.61	\$0.96	\$2.81
022-03-7024	DTR0000330048-A	BOLT, HEX, 3/8X1-1/4 STC 507 TYPE N STC 507	EA	Harrison & Bonini	HC8Z 3816114	\$0.19	100	\$0.01	\$0.01	\$0.02
022-03-7036	DTR0000330613-A	BOLT, HEX, 3/8X5 STC ATT PT TYPE N, MOTOR TRUCK POWER SUPPLY	EA	Harrison & Bonini	HC5Z38165	\$0.62	125	\$0.03	\$0.02	\$0.05
022-03-7118	DTR0000330601-A	BOLT, HEX, M6 X 45MM, 8.8, BRAKE ACTUATOR, LRV 2/3	EA	Harrison & Bonini	459760	\$0.15	650	\$0.01	\$0.00	\$0.01
022-03-7177	DTR0000330052-A	BOLT, HEX SCH CAP 5/16"-18 x 1-1/8" long, grade 8 zinc plated	EA	Harrison & Bonini	SCZ 51618118	\$0.52	800	\$0.03	\$0.02	\$0.05



SFMTA Item Number	DTR Number	Part Description	Alstom UOM	Current Vendor	Current Vendor Part Number	Alstom Selling Price	Annual Estimated Quantity	Material Overhead	Freight	Sales Tax at 8.75%
022-03-7188	DTR0000328293-A	BOLT,M6 X 14 (SPECIAL); BRAKE CALIPER ASSY, LRV2/3	EA	KNORR BRAKE CORP	U14888	\$58.07	312	\$2.90	\$1.74	\$5.08
022-03-7200	DTR0000409811-A	BOLT, HSTR HEX HD, 7/8 X 3.0, STC 503 TYPE A	EA	Harrison & Bonini	HHC8ZY 7893	\$12.41	2480	\$0.62	\$0.37	\$1.09
022-03-7209	DTR0000328294-A	BOLT, M6 X 45 MM, (SPECIAL); BRAKE CALIPER ASSY., LRV2/3	EA	KNORR BRAKE CORP	B84419/2	\$125.34	150	\$6.27	\$3.76	\$10.97
022-03-7210	DTR0000328301-A	BOLT, SPECIAL, BRAKE ACTUATOR, LH, LRV 2/3	EA	KNORR BRAKE CORP	B43498/1	\$53.54	120	\$2.68	\$1.61	\$4.68
022-03-7211	DTR0000323371-A	BOLT, SPECIAL-3/4-10-ATT.PT UNC X 1-1/2, LRV2	EA	Transtech	885211*	\$21.31	30	\$1.07	\$0.64	\$1.86
022-03-7218	DTR0000337065-A	BUSH, TEFLON, ARTIC SEC, STRUCTURE ASSY, LRV 2/3	EA	Bearing Engineering	R07375562	\$30.92	12	\$1.55	\$0.93	\$2.71
022-03-7233	DTR0000331394-A	CLAMP, CABLE, 3/4 AIR SUPPLY UNIT(A1)LRV2	EA	KNORR BRAKE CORP	U11102/0875	\$1.76	6	\$0.09	\$0.05	\$0.15
022-03-7240	DTR0000330623-A	PIN, COTTER, 1/4" DIA X 2" LONG LRV2	EA	Harrison & Bonini	N503P2232B13	\$0.16	203	\$0.01	\$0.00	\$0.01
022-03-7243	DTR0000330621-A	PIN, COTTER, 1/8" DIA X 3/4" LONG, LRV2	EA	Harrison & Bonini	N503P1212B13	\$0.03	200	\$0.00	\$0.00	\$0.00
022-03-7244	DTR0000330622-A	PIN, COTTER, 3/16" DIA X 1-1/2" LONG LRV2	EA	Harrison & Bonini	N503P1724B13	\$0.09	171	\$0.00	\$0.00	\$0.01
022-03-7248	DTR0000337066-A	DISK, TEFLON, ARTIC SEC, STRUCTURE ASSY, LRV 2/3	EA	Bearing Engineering	R07375563	\$30.92	12	\$1.55	\$0.93	\$2.71
022-03-7277	DTR0000330549-A	LOCK WASHER - 1-1/4", AC, TRACTION MOTOR	EA	Haryana Global Ltd	41A238183P1	\$3.09	39	\$0.15	\$0.09	\$0.27
022-03-7278	DTR0000326807-A	RING, RETAINING, EST, DOOR HANGER ASSY. 36", 47", 54", LRV2/3	EA	Vapor Stone Rail Systems	97920999-49	\$0.83	1500	\$0.04	\$0.02	\$0.07
022-03-7279	DTR0000330550-A	LOCKWASHER, 1 7/8 IN - ATT.PT.,LRV2	EA	Haryana Global Ltd	41A238183P2	\$3.08	104	\$0.15	\$0.09	\$0.27
022-03-7301	DTR0000330520-A	LCD, DESTINATION SIGN, END, 4" X 38 SEG 4/G, LRV3	EA	Trans-lite	H-7302-5	\$1,056.00	0	\$52.80	\$31.68	\$92.40
022-03-7349	DTR0000337068-A	LOWER SUPPORT-ATT PT LRV2	EA	Hitachi Rail USA Inc	R07920749	\$119.07	0	\$5.95	\$3.57	\$10.42
022-03-7379	DTR0000328375-A	NUT, CASTLE M16MM-6 STL BRAKE ACTUATOR LH LRV2/3	EA	Harrison & Bonini	452266	\$1.34	200	\$0.07	\$0.04	\$0.12

SFMTA Item Number	DTR Number	Part Description	Alstom UOM	Current Vendor	Current Vendor Part Number	Alstom Selling Price	Annual Estimated Quantity	Material Overhead	Freight	Sales Tax at 8.75%
022-03-7412	DTR0000330046-A	NUT, HEX-1/4 STC 542 TYPE N STC 542	EA	Harrison & Bonini	HNZ8 1420	\$0.06	500	\$0.00	\$0.00	\$0.01
022-03-7455	DTR0000330050-A	NUT, HEX, 3/8STC 542 TYPE N STC 542	EA	Harrison & Bonini	HNZ8 3816	\$0.10	0	\$0.01	\$0.00	\$0.01
022-03-7653	DTR0000330551-A	NUT, HEX 1 3/4 IN- 16-ATT.PT.,LRV2	EA	Haryana Global Ltd	41A238184P2	\$3.59	80	\$0.18	\$0.11	\$0.31
022-03-7749	DTR0000328872-A	NUT, REBOUND END- 3/8-11; AIR COMP. RESILIENT MOUNT (A1.10)	EA	KNORR BRAKE CORP	U11862/1	\$156.41	6	\$7.82	\$4.69	\$13.69
022-03-7809	DTR0000409812-A	NUT, SELF LOCKING, NYLON INSRT, 7/8 , STC 512, TYPE N	EA	Harrison & Bonini	NLNZ8 789	\$0.68	2480	\$0.03	\$0.02	\$0.06
022-03-7825	DTR0000328300-A	NUT, THRUST, MAIN BRAKE ACTUATOR, LRV2	EA	KNORR BRAKE CORP	B22992	\$65.78	145	\$3.29	\$1.97	\$5.76
022-03-7826	DTR0000328922-A	NUT, TRANSPORT, BRAKE ACTUATOR LH LRV2/3	EA	KNORR BRAKE CORP	B22989	\$159.81	40	\$7.99	\$4.79	\$13.98
022-03-7830	DTR0000337070-A	PIN, STRUCTURE ASSY, ARTIC, LRV2	EA	Hitachi Rail USA Inc	R07375556	\$306.18	4	\$15.31	\$9.19	\$26.79
022-03-7851	DTR0000331382-A	PLUG, SCREW(AM22X1.5MM)BRK. CMPRSSR, LRV2	EA	KNORR BRAKE CORP	453964	\$8.47	10	\$0.42	\$0.25	\$0.74
022-03-7860	DTR0000337072-A	PIN, RESILIENT,CAR BODY-TRAILER TRUCK CONNECTOR ASSY, LRV2/3	EA	Metalocaucho	120336	\$470.48	18	\$23.52	\$14.11	\$41.17
022-03-7868	DTR0000326800-A	RING, RETAINING, EXTERIOR(METRIC)LRV2	EA	Vapor Stone Rail Systems	67122131-02	\$0.42	100	\$0.02	\$0.01	\$0.04
022-03-7873	DTR0000337074-A	RING NUT, 34.9X4.7 TYPE 142, LRV2	EA	Any Thomas and Betts Distributor	TnB 142	\$0.25	30	\$0.01	\$0.01	\$0.02
022-03-7875	DTR0000337075-A	NUT, RING, 54.7 X 5.1MM, CODE 144, LRV2/3	EA	Any Thomas and Betts Distributor	TnB 144	\$0.49	0	\$0.02	\$0.01	\$0.04
022-03-8027	DTR0000330604-A	PIN,ROLL,METRIC,3MM DIA X 18MM LG.STL,BLK OX,DOOR 36",LRV2/3	EA	Harrison & Bonini	67124008-07	\$0.10	300	\$0.01	\$0.00	\$0.01
022-03-8046	DTR0000326782-A	SCREW, FL HD REC TAMPERPROOF 6-32X.250 LG HIGH/LOW STEP ASSY	EA	Vapor Stone Rail Systems	57312069-07	\$2.92	275	\$0.15	\$0.09	\$0.26
022-03-8054	DTR0000326796-A	SCREW, FLT HD HEX SKT (METRIC), M6X16MM LG, STL ZNP, LRV2/3	EA	Vapor Stone Rail Systems	67121227-02	\$1.04	110	\$0.05	\$0.03	\$0.09
022-03-8067	DTR0000330044-A	SCREW,FLT HD HEX SKT(METRIC)M6X10MM LG, GRADE 8, HANGER, LRV	EA	FASTENAL	141387	\$0.12	400	\$0.01	\$0.00	\$0.01

SFMTA Item Number	DTR Number	Part Description	Alstom UOM	Current Vendor	Current Vendor Part Number	Alstom Selling Price	Annual Estimated Quantity	Material Overhead	Freight	Sales Tax at 8.75%
022-03-8070	DTR0000326795-A	SCREW, FLD REC, 1/4-20-X5, STL ANP, LRV2	EA	Vapor Stone Rail Systems	67121053-37	\$0.94	25	\$0.05	\$0.03	\$0.08
022-03-8248	DTR0000330053-A	SCREW, HEX SKT HD CAP-ATT.PT 1/4-28X.75 LG STL ZNP LRV2	EA	FASTENAL	93804	\$0.31	200	\$0.02	\$0.01	\$0.03
022-03-8260	DTR0000326769-A	SCREW, HEX SKT BUTTON HD CAP, M4X8MM LG DOOR PANEL 36" LRV2	EA	Vapor Stone Rail Systems	67121235	\$0.94	200	\$0.05	\$0.03	\$0.08
022-03-8266	DTR0000326772-A	SCREW, CAP, HEX SKT HD, M8X25MM, SSTL, LRV2 DOOR PANEL ASSY	EA	Vapor Stone Rail Systems	89240540	\$1.04	12	\$0.05	\$0.03	\$0.09
022-03-8314	DTR0000330047-A	SCREW, PAN HD SLTD-ATT.PT(METRIC)M3X10MM LG. STL ZNP, LRV2	EA	FASTENAL	90855	\$0.05	400	\$0.00	\$0.00	\$0.00
022-03-8413	DTR0000330512-A	PLUG, SCREW- M18X1.5MM; COMPRESSOR, SUB- ASSY, LRV2	EA	KNORR BRAKE CORP	U11204/18X	\$49.99	12	\$2.50	\$1.50	\$4.37
022-03-8558	DTR0000337080-A	SCREW, SPECIAL - SEE DWG FOR DIMENSIONS	EA	Hitachi Rail USA Inc	R07990123	\$106.60	2	\$5.33	\$3.20	\$9.33
022-03-8562	DTR0000328344-A	SCREW, STOP, MAIN, BRAKE ACTUATOR, LRV2	EA	KNORR BRAKE CORP	B28178	\$80.31	60	\$4.02	\$2.41	\$7.03
022-03-8574	DTR0000330619-A	SCREW, M3 X 10 FH SOC CAP, SSTL DOOR HANG, LRV 2/3	EA	Harrison & Bonini	MFHSS310	\$0.10	150	\$0.01	\$0.00	\$0.01
022-03-8584	DTR0000409813-A	SHOCK ABSORBER PIN-ATT.PT, LRV2	EA	Hitachi Rail USA Inc	J19252821	\$66.92	0	\$3.35	\$2.01	\$5.86
022-03-8651	DTR0000337082-A	JOINT, UNIVERSAL, 1/2"DRIVE, LRV2	EA	Harrison & Bonini	J19253014	\$50.90	100	\$2.55	\$1.53	\$4.45
022-03-8687	DTR0000330610-A	WASHER, FLAT, M16 METRIC, BRAKE ACTUATOR, L.H., LRV 2/3	EA	Harrison & Bonini	456724	\$0.07	120	\$0.00	\$0.00	\$0.01
022-03-9009	DTR0000337083-A	BEARING TIMKEN, WHEEL SET ASSY, LRV 2/3	EA	Jamaica Bearing	HM124646-90227	\$1,263.50	720	\$63.18	\$37.91	\$110.56
022-03-9010	DTR0000323313-A	BEARING, PTFE. STL. CENTERING DEVICE, LRV2	EA	Dellner Couplers	6010055040	\$80.69	20	\$4.03	\$2.42	\$7.06
022-03-9014	DTR0000337085-A	LOCKWASHER, EXTEMAL TOOTHED, 5/16", STEEL PLATED, LRV2	EA	KNORR BRAKE CORP	2236005	\$0.02	80	\$0.00	\$0.00	\$0.00
022-03-9032	DTR0000323372-A	BEARING, BALL-1206, LRV2	EA	Bearing Engineering	1206 - ETN 9	\$40.57	6	\$2.03	\$1.22	\$3.55
022-03-9035	DTR0000326748-A	BEARING, BALL, (METRIC) LRV2	EA	Bearing Engineering	INA - LR202-2RSR	\$23.75	8	\$1.19	\$0.71	\$2.08

SFMTA Item Number	DTR Number	Part Description	Alstom UOM	Current Vendor	Current Vendor Part Number	Alstom Selling Price	Annual Estimated Quantity	Material Overhead	Freight	Sales Tax at 8.75%
022-03-9037	DTR0000337086-A	BEARING, BALL (METRIC)LRV2	EA	Vapor Stone Rail Systems	5931695800	\$31.46	30	\$1.57	\$0.94	\$2.75
022-03-9044	DTR0000337087-A	BEARING, BALL (METRIC)LRV2	EA	Jamaica Bearing	61807-2RS1	\$105.72	40	\$5.29	\$3.17	\$9.25
022-03-9045	DTR0000331350-A	KIT, GEARBOX, LRV2 REBUILD; (W/ COMPONENTS)	EA	Alstom Transport	DTR0000331350	\$5,415.36	45	\$270.77	\$162.46	\$473.84
022-03-9046	DTR0000391823-A	KIT, GEARBOX, MINOR, LRV2 REBUILD	EA	Alstom Transport	DTR0000391823	\$2,932.90	200	\$146.65	\$87.99	\$256.63
022-03-9058	DTR0000337088-A	BEARING CONNECTING ROD LRV2	EA	KNORR BRAKE CORP	B28825/1*	\$18.40	70	\$0.92	\$0.55	\$1.61
022-03-9091	DTR0000328934-A	BEARING, TRUST (AX.NEEDLE) BRAKE ACTUATOR, LH, LRV2/3	EA	KNORR BRAKE CORP	B23166	\$17.40	105	\$0.87	\$0.52	\$1.52
022-03-9110	DTR0000328303-A	WASHER, SAFETY, BRK LVR PVT BLT, BRAKE CALIPER ASSY.,LRV2	EA	KNORR BRAKE CORP	B44744	\$11.48	350	\$0.57	\$0.34	\$1.00
022-03-9111	DTR0000337089-A	WASHER, SAFETY, BRAKE LEVER, LRV2	EA	KNORR BRAKE CORP	B84466	\$3.25	500	\$0.16	\$0.10	\$0.28
022-03-9159	DTR0000337090-A	MIRROR, CABINTERIOR, 6" LRV2	EA	ACME SPECIALTY MFG CO	MCB - 2330	\$23.69	12	\$1.18	\$0.71	\$2.07
022-03-9160	DTR0000337091-A	CURTAIN, LRV2	EA	LAM SpA	144537	\$273.84	10	\$13.69	\$8.22	\$23.96
022-03-9168	DTR0000337092-A	MIRROR, CAB INTERIOR, 14 X 8, LRV2	EA	ACME SPECIALTY MFG CO	MCB - 1353	\$53.56	20	\$2.68	\$1.61	\$4.69
022-03-9219	DTR0000330764-A	COIL, CONDENSER, LEFT	EA	T & S Trading	539.219L	\$2,073.75	0	\$103.69	\$62.21	\$181.45
022-03-9272	DTR0000330552-A	SLEEVE, QUILL, GEAR UNIT, LRV2	EA	WABTEC	41A238632P1	\$367.92	15	\$18.40	\$11.04	\$32.19
022-03-9277	DTR0000330553-A	HOUSING, BEARING,LRV2	EA	WABTEC	41C636396P1*	\$361.75	6	\$18.09	\$10.85	\$31.65
022-03-9280	DTR0000330589-A	GASKET 5-3/8"ID LRV2	EA	VALLEY RUBBER & GASKET	41A233712P1	\$8.58	3	\$0.43	\$0.26	\$0.75
022-03-9283	DTR0000330554-A	HOUSING, BEARING, GEAR UNIT, LRV2	EA	WABTEC	41C635620G1	\$763.01	0	\$38.15	\$22.89	\$66.76

SFMTA Item Number	DTR Number	Part Description	Alstom UOM	Current Vendor	Current Vendor Part Number	Alstom Selling Price	Annual Estimated Quantity	Material Overhead	Freight	Sales Tax at 8.75%
022-03-9287	DTR0000330555-A	O-RING, 5.734 IN ID, GEAR UNIT, LRV 2/3	EA	VALLEY RUBBER & GASKET	41A221572P256	\$4.67	520	\$0.23	\$0.14	\$0.41
022-03-9290	DTR0000330556-A	PINION SHAFT,GEAR UNIT, LRV2/3	EA	Renold Couplings and Gears	PSE5791.01	\$2,963.33	54	\$148.17	\$88.90	\$259.29
022-03-9291	DTR0000330557-A	SHIM, SET, GEAR UNIT, LRV2/3	EA	WABTEC	41A238650G1	\$40.17	75	\$2.01	\$1.21	\$3.51
022-03-9295	DTR0000330558-A	PLUG, BRNG HSG (5/8-18), GEAR UNIT, LRV 2/3	EA	Harrison & Bonini	41A233402P1	\$10.25	50	\$0.51	\$0.31	\$0.90
022-03-9296	DTR0000330559-A	HOUSING, BEARING, GEAR UNIT, LRV2/3	EA	WABTEC	41C635619G1	\$627.70	2	\$31.39	\$18.83	\$54.92
022-03-9336	DTR0000330560-A	SPACER W/PIN, UPPER, LINE BRKR, ARC CHUTE ASSY, ALL BRED A	EA	WABTEC	41A254243G2	\$122.13	12	\$6.11	\$3.66	\$10.69
022-03-9341	DTR0000330561-A	SPACER W/PIN, LOWER, LINE BRKR, ARC CHUTE ASSY, ALL BRED A	EA	WABTEC	8865603G5	\$211.11	12	\$10.56	\$6.33	\$18.47
022-03-9712	DTR0000326806-A	ASSY. RECTIFIER, DOOR OPERATOR ASSY 36" 47" 54' LRV2	EA	Vapor Stone Rail Systems	97120021-48	\$35.63	2	\$1.78	\$1.07	\$3.12
022-03-9839	DTR0000330474-A	RELAY, VOBC FAR CARD, DEUTSCH RELAYS, INC.	EA	DRI RELAYS, INC.	ETVS4E1BD	\$81.07	30	\$4.05	\$2.43	\$7.09
022-03-9883	DTR0000323353-A	SHAFT, SUSPENSION BEARING, PANTOGRAPH, LRV2	EA	Transtech	863719	\$63.54	130	\$3.18	\$1.91	\$5.56
022-03-9894	DTR0000337093-A	BEARING CYLINDRICAL ROLLER LRV2/3	EA	Bearing Engineering	SKF -NJ307ECP	\$98.02	40	\$4.90	\$2.94	\$8.58
022-03-9990	DTR0000330712-A	SEAL, DRUM, TUG-TIGHT, RED, 9"	EA	Uline	H609R	\$0.39	3000	\$0.02	\$0.01	\$0.03
022-10-7938	DTR0000330080-A	SLING, NYLON WEB, 4-PLY, 6FT LONG-4"W HT EYE-TO	EA	CARPENTER RIGGING & SUPP	EE4-904X6	\$92.70	6	\$4.64	\$2.78	\$8.11
022-12-2525	DTR0000337094-A	DISK, TORQUE ARM	EA	Vortech Industries	HI-TAS-10020	\$59.92	140	\$3.00	\$1.80	\$5.24
022-14-0074	DTR0000330562-A	CONTACT, ARM	EA	WABTEC	41B569866P1	\$623.64	24	\$31.18	\$18.71	\$54.57
022-14-0075	DTR0000330582-A	SHIELD, LINE BREAKER, LRV2/3	EA	WABTEC	41A326856P1	\$14.75	12	\$0.74	\$0.44	\$1.29

SFMTA Item Number	DTR Number	Part Description	Alstom UOM	Current Vendor	Current Vendor Part Number	Alstom Selling Price	Annual Estimated Quantity	Material Overhead	Freight	Sales Tax at 8.75%
022-14-0076	DTR0000330563-A	BASE, L.B.	EA	WABTEC	41C656970P5	\$178.81	6	\$8.94	\$5.36	\$15.65
022-14-0079	DTR0000330564-A	SHIELD	EA	WABTEC	41B569871P1	\$203.30	12	\$10.17	\$6.10	\$17.79
022-14-0138	DTR0000330566-A	FUSE, 160A, 1600V, 1.085 MOHM CAP.MOD AUX, INV GRP, LRV 2/3	EA	Mersen	A160C 160 -GTI	\$96.09	75	\$4.80	\$2.88	\$8.41
022-14-1651	DTR0000337124-A	HOLDER, BRUSH, MG PCC	EA	Mersen	BC01-05	\$150.06	20	\$7.50	\$4.50	\$13.13
022-14-1652	DTR0000337125-A	HOLDER, BRUSH, DOUBL MG , PCC	EA	Mersen	BC01-06	\$203.66	20	\$10.18	\$6.11	\$17.82
022-14-1785	DTR0000337096-A	FINGER W/SPRING GANG SWITCH	EA	H3 Supplies	ART-7063	\$141.52	15	\$7.08	\$4.25	\$12.38
022-14-5374	DTR0000330674-A	TRUCK BRAKE, PCC: MAGNET COIL, POLE PIECE	EA	CHARLES OGLE TOOLING	12412	\$434.30	40	\$21.72	\$13.03	\$38.00
022-14-5375	DTR0000330736-A	COIL, MAGNET, TRUCK BRAKE, PCC	EA	SWIGER COIL SYSTEMS	6742883	\$4,114.58	30	\$205.73	\$123.44	\$360.03
022-14-5376	DTR0000337133-A	PLATE, SIDE, TRUCK BRAKE, PCC	EA	CHARLES OGLE TOOLING	12191	\$959.50	68	\$47.98	\$28.79	\$83.96
022-14-5377	DTR0000330671-A	FILLER BAR, TRUCK BRAKE, PCC	EA	CHARLES OGLE TOOLING	12192	\$151.50	75	\$7.58	\$4.55	\$13.26
022-14-5378	DTR0000330672-A	SHOE, TRUCK BRAKE, PCC	EA	CHARLES OGLE TOOLING	12193	\$181.80	100	\$9.09	\$5.45	\$15.91
022-14-6596	DTR0000337105-A	CAPACITOR, 18000 MFD, 300 VOLT, IVPS IFC, LRV 2/3	EA	Arrow Electronics	MAL210290105E3	\$79.31	275	\$3.97	\$2.38	\$6.94
022-14-9800	DTR0000337106-A	TIP, BURNING, K-35, MOVABLE	EA	H3 Supplies	ART-7130	\$192.40	24	\$9.62	\$5.77	\$16.84
022-14-9820	DTR0000330567-A	THYRISTOR, LRV2	EA	WABTEC	41A296305CFP1	\$2,226.65	14	\$111.33	\$66.80	\$194.83
022-14-9838	DTR0000337138-A	MODULE, POWER TRANSISTOR, AUX. INV, PANEL ASSY, LRV2/3	EA	T & S Trading	41A296305DAP2	\$199.50	20	\$9.98	\$5.99	\$17.46
022-14-9901	DTR0000330568-A	SHIM 2.24" WIDE 2.68" LONG LRV2	EA	WABTEC	41A271985P2	\$19.16	5	\$0.96	\$0.57	\$1.68
022-14-9902	DTR0000330586-A	SHIM 0.030" THK LRV2	EA	IGS Industries	41A238651P4	\$4.25	170	\$0.21	\$0.13	\$0.37

SFMTA Item Number	DTR Number	Part Description	Alstom UOM	Current Vendor	Current Vendor Part Number	Alstom Selling Price	Annual Estimated Quantity	Material Overhead	Freight	Sales Tax at 8.75%
022-14-9912	DTR0000330570-A	SPRING, OUTER CONTACT ARM LRV2	EA	WABTEC	2411258P1	\$50.21	24	\$2.51	\$1.51	\$4.39
022-14-9917	DTR0000330572-A	SPRING, ARCING HORN LRV2	EA	WABTEC	41B569861P1	\$171.67	20	\$8.58	\$5.15	\$15.02
022-14-9923	DTR0000337140-A	WEAR RING LRV2	EA	WABTEC	41A330133P1	\$877.41	100	\$43.87	\$26.32	\$76.77
022-14-9925	DTR0000330574-A	WASHER, LOCKNUT LRV2	EA	WABTEC	8864959P108	\$1.76	48	\$0.09	\$0.05	\$0.15
022-14-9930	DTR0000330593-A	SPRING LRV2	EA	WABTEC	8823868P1	\$1.33	0	\$0.07	\$0.04	\$0.12
022-14-9932	DTR0000330576-A	SLEEVE, INSULATION 1/2" LONG LRV2	EA	WABTEC	41A232382P1	\$5.79	35	\$0.29	\$0.17	\$0.51
022-14-9935	DTR0000330590-A	SLEEVE, COUPLING, 42 TEETH, LRV2	EA	Renold Couplings and Gears	4736-0525-500	\$276.04	75	\$13.80	\$8.28	\$24.15
022-14-9937	DTR0000337107-A	SHIM, 3.600" OD, 0.042 IN THICK GEAR UNIT, LRV2/3	EA	IGS Industries	FBSH-4	\$1.39	70	\$0.07	\$0.04	\$0.12
022-14-9939	DTR0000330587-A	SHIM, 0.007" THK LRV2	EA	IGS Industries	41A238651P2	\$5.20	10	\$0.26	\$0.16	\$0.46
022-14-9953	DTR0000337108-A	GASKET, GROUND BUSH HOUSING	EA	VALLEY RUBBER & GASKET	TS-22-14-9953	\$2.01	400	\$0.10	\$0.06	\$0.18
022-14-9957	DTR0000337109-A	FINGER ASSEMBLY LRV2	EA	WABTEC	8860832G1	\$19.30	6	\$0.97	\$0.58	\$1.69
022-14-9958	DTR0000337110-A	END RING 8.08" 00 LRV2	EA	WABTEC	41B532948P1	\$289.43	6	\$14.47	\$8.68	\$25.33
022-14-9979	DTR0000337114-A	BLOWOUT COIL WITH SUPPORT LRV2	EA	MAC Products	41B569868P3*	\$760.38	12	\$38.02	\$22.81	\$66.53
022-14-9987	DTR0000330580-A	ADHESIVE, RTV SILMATE LRV2	EA	WABTEC	497A806P60	\$49.06	30	\$2.45	\$1.47	\$4.29
022-14-9992	DTR0000337115-A	SENSOR, THERMISTOR, 100,000 OHM, LVPS, LRV2/3	EA	WABTEC	41A296328AFP2	\$145.60	240	\$7.28	\$4.37	\$12.74
022-14-9997	DTR0000337116-A	BRUSH, GROUND, CARBON W/PIGTAIL, METITE GRDL,MOTOR/TRLR TRK	EA	Morgan AM&T (National Electric Carbon)	8828571P1	\$20.17	640	\$1.01	\$0.61	\$1.76

SFMTA Item Number	DTR Number	Part Description	Alstom UOM	Current Vendor	Current Vendor Part Number	Alstom Selling Price	Annual Estimated Quantity	Material Overhead	Freight	Sales Tax at 8.75%
022-15-2493	DTR0000337117-A	FUSE, 600V, 25 AMP, DUAL ELEMENT, TIME DELAY	EA	Grainger	BUSSMAN-FRS-R25	\$18.79	0	\$0.94	\$0.56	\$1.64
022-16-2726	DTR0000330655-A	CARBON, INSERT, HISTORIC/PCC SHOE, GR MY7A2	EA	Mersen	WAB-14	\$6.02	2750	\$0.30	\$0.18	\$0.53
022-16-3230	DTR0000337153-A	SHUNT, TYPE J6	EA	WABTEC	19359	\$43.78	12	\$2.19	\$1.31	\$3.83
022-16-3625	DTR0000337118-A	SHOE, TROLLEY, W/CARBON, PCC	EA	WESTERN SIERRAS INC	ART-6965	\$96.55	125	\$4.83	\$2.90	\$8.45
022-18-1405	DTR0000328122-A	CONTACT, LIMIT RELAY, AUX FINGER, PCC	EA	Bombardier Transportation	0899363G01	\$45.10	40	\$2.26	\$1.35	\$3.95
022-18-2180	DTR0000337158-A	RING, CONTACT, ACCELERATOR (WESTINGHOUSE)	EA	Bombardier Transportation	30C0889H01	\$199.10	20	\$9.96	\$5.97	\$17.42
022-18-2181	DTR0000328105-A	ROLLER, ACCEL, PCC	EA	Bombardier Transportation	33C0009G08	\$1,278.20	6	\$63.91	\$38.35	\$111.84
022-18-2431	DTR0000328877-A	FINGER, MAIN, ACCELERATOR (WESTINGHOUSE)	EA	Affinity Resources	1242-342	\$138.96	45	\$6.95	\$4.17	\$12.16
022-18-2451	DTR0000328111-A	CLAMP, RIBBON	EA	Bombardier Transportation	70D0503H01	\$176.00	200	\$8.80	\$5.28	\$15.40
022-18-2518	DTR0000330038-A	RESISTOR, RIBBON 29 OHM	EA	Bombardier Transportation	80A0811H07	\$94.60	175	\$4.73	\$2.84	\$8.28
022-18-2985	DTR0000328119-A	SHUNT, LIMIT, RELAY	EA	Bombardier Transportation	527D188G36	\$166.10	0	\$8.31	\$4.98	\$14.53
022-18-4316	DTR0000331420-A	TIP/SILVER, CONTACTOR, W/PCC	EA	Hoyt Corp	R555	\$46.70	190	\$2.34	\$1.40	\$4.09
022-18-4336	DTR0000337160-A	CONTACT, LIMIT RELAY, FRONT, PCC	EA	Bombardier Transportation	1250990	\$765.60	12	\$38.28	\$22.97	\$66.99
022-18-4888	DTR0000331422-A	BRUSH, CARBON, W/H MOTOR/GEN. 1/2" X 3/4" X 1-1/2"	EA	Homewood Sales	120A537G09	\$11.11	126	\$0.56	\$0.33	\$0.97
022-18-6641	DTR0000330037-A	RELAY, LIMIT, GRAPHITE CONTACTOR	EA	Bombardier Transportation	80D0545H04	\$118.80	42	\$5.94	\$3.56	\$10.40
022-18-7076	DTR0000331421-A	TIP, CONTACTOR, W/PCC	EA	Hoyt Corp	RW590	\$5.45	260	\$0.27	\$0.16	\$0.48
022-18-7139	DTR0000337122-A	RELAY, DOOR, MILAN CARS	EA	Cavazzuti SRL	EB 4.101	\$676.60	5	\$33.83	\$20.30	\$59.20



SFMTA Item Number	DTR Number	Part Description	Alstom UOM	Current Vendor	Current Vendor Part Number	Alstom Selling Price	Annual Estimated Quantity	Material Overhead	Freight	Sales Tax at 8.75%
022-18-7585	DTR0000337162-A	CONTACT, SILVER-REAR-LIMIT RELAY, PCC	EA	Bombardier Transportation	1586623*	\$1,019.70	14	\$50.99	\$30.59	\$89.22
022-18-7605	DTR0000337163-A	BRUSH, CARBON, TRACTION MOTOR, WEST. 1432	EA	Mersen	GE-1214	\$14.27	300	\$0.71	\$0.43	\$1.25
022-18-8009	DTR0000328123-A	BRUSH, CARBON, W/H MOTOR/GEN. 3/8" X 3/4" X 1-1/4"	EA	Schunk Graphite Technology	10476706 - E49	\$28.60	150	\$1.43	\$0.86	\$2.50
022-18-8160	DTR0000328098-A	KIT, INTERLOCK ASSY. W/O BASE & SHIELD, PCC	EA	Bombardier Transportation	526D754KT01	\$1,233.10	25	\$61.66	\$36.99	\$107.90
022-18-8161	DTR0000326819-A	KIT, INTERLOCK ASSY. W/O BASE & SHIELD, DOUBLE ARM, PCC	EA	Bombardier Transportation	526D754KT02	\$2,599.30	20	\$129.97	\$77.98	\$227.44
022-18-8162	DTR0000326817-A	KIT, INTERLOCK ASSY. W/O BASE & SHIED, PCC	EA	Bombardier Transportation	526D754KT03	\$2,508.00	43	\$125.40	\$75.24	\$219.45
022-18-8164	DTR0000326818-A	KIT, INTERLOCK ASSY. W/IN CONNECTING LINK, PCC	EA	Bombardier Transportation	526D752KT02	\$2,711.50	17	\$135.58	\$81.35	\$237.26
022-30-0532	DTR0000331434-A	CORD, PASS. STOP REQUEST (SOLD @ 1000' / COIL)	FT	Trans-lite	XE-99009	\$0.65	8	\$0.03	\$0.02	\$0.06
022-30-0947	DTR0000330691-A	TUBING, HEAVY DUTY, HEATSHRINKABLE WADHESIVE, 250-750 MCM	EA	Wesco	ITCN-2000-48	\$48.73	24	\$2.44	\$1.46	\$4.26
022-30-1372	DTR0000337165-A	U-BOLT, 1/4-20 (COMMONLY AVAILABLE)	EA	Allen Transit Services	LR72	\$4.09	10	\$0.20	\$0.12	\$0.36
022-30-1782	DTR0000330660-A	LAMP, INDICATOR PANEL	EA	NEWARK ELECTRONICS	27F1021	\$0.64	1400	\$0.03	\$0.02	\$0.06
022-30-3142	DTR0000337127-A	WIPER BLADE, TRICO, 63-151	EA	Center Hardware	TRICO, 63-151	\$13.38	12	\$0.67	\$0.40	\$1.17
022-30-3143	DTR0000337128-A	WIPER BLADE, TRICO, 63-120	EA	Any Trico Distributor	Trico 63-120	\$14.41	16	\$0.72	\$0.43	\$1.26
022-30-3483	DTR0000323374-A	BEARING, NEEDLE, SEALED, UPPER GUIDE ASSY, PANTOGRAPH, LRV 2/3	EA	Transtech	PANTO-E20500	\$131.34	312	\$6.57	\$3.94	\$11.49
022-30-3515	DTR0000323356-A	SHUNT, PANTOGRAPH, 11.81" OAL, 1/0 WIRE & CONNECTOR LRV2	EA	Transtech	887305	\$20.87	90	\$1.04	\$0.63	\$1.83
022-30-3742	DTR0000337130-A	LAMP, MIN, D C BAYONET, STEPWELL	EA	Wesco	GE-1229	\$9.34	2000	\$0.47	\$0.28	\$0.82
022-30-4034	DTR0000326730-A	BLOCK ASSY	EA	Vapor Stone Rail Systems	15424088	\$46.25	0	\$2.31	\$1.39	\$4.05

SFMTA Item Number	DTR Number	Part Description	Alstom UOM	Current Vendor	Current Vendor Part Number	Alstom Selling Price	Annual Estimated Quantity	Material Overhead	Freight	Sales Tax at 8.75%
022-30-4037	DTR0000326731-A	COVER ASSY, CONTACT	EA	Vapor Stone Rail Systems	15424234	\$22.19	5	\$1.11	\$0.67	\$1.94
022-30-4040	DTR0000326732-A	BASE, CONTACT, LOWER	EA	Vapor Stone Rail Systems	15426127	\$66.88	3	\$3.34	\$2.01	\$5.85
022-30-4049	DTR0000326734-A	BASE, CONTACT, UPPER	EA	Vapor Stone Rail Systems	15434071	\$160.94	0	\$8.05	\$4.83	\$14.08
022-30-4308	DTR0000330680-A	LAMP, MIN, BAYONET	EA	Omega Pacific Electrical Supply Inc.	GE# 27749	\$2.83	1600	\$0.14	\$0.08	\$0.25
022-30-5694	DTR0000330667-A	CONNECTOR, CORD ASSY. PASS REQUEST	EA	NOR CAL SUPPLY	MS51844-26	\$4.75	800	\$0.24	\$0.14	\$0.42
022-30-7947	DTR0000330096-A	LAMP, HEADLIGHT, MILAN, 24 VOLT	EA	Wesco	GE 4579	\$21.59	29	\$1.08	\$0.65	\$1.89
022-30-8254	DTR0000330626-A	NUT, HEX JAM, 1 1/4, PCC	EA	Harrison & Bonini	HNJP8 114	\$0.05	300	\$0.00	\$0.00	\$0.00
022-30-8265	DTR0000337134-A	SEAL	EA	Wesco	5263	\$0.98	60	\$0.05	\$0.03	\$0.09
022-31-0073	DTR0000337135-A	RELAY, MOTOR, COMPRESSOR, LRV2	EA	Affinity Resources	1-693-987054	\$458.70	12	\$22.94	\$13.76	\$40.14
022-31-0174	DTR0000323375-A	ROD, GUIDE, LOWER ASSY., LRV2	EA	Transtech	PANTO-E30000	\$1,478.81	12	\$73.94	\$44.36	\$129.40
022-31-2412	DTR0000323376-A	BEARING ASSY, NEEDLE ROLLER	EA	Transtech	PANTO-E30400	\$188.53	192	\$9.43	\$5.66	\$16.50
022-31-2549	DTR0000326729-A	SPRING, LIFT	EA	Vapor Stone Rail Systems	15010968	\$9.27	0	\$0.46	\$0.28	\$0.81
022-31-2608	DTR0000326733-A	BLOCK, CONTACT	EA	Vapor Stone Rail Systems	15426128	\$14.17	6	\$0.71	\$0.43	\$1.24
022-31-3076	DTR0000330694-A	TOOL, TRACK SWITCH (MIN ORDER QTY = 50)	EA	R B HORNBERGER CO	7689-B	\$72.51	75	\$3.63	\$2.18	\$6.34
022-31-4201	DTR0000337142-A	SWITCH, STRIP- LG=1, HANDICAPPED STOP REQ. LRV 2/3	EA	McMaster Carr	7571K21- BLACK	\$49.44	18	\$2.47	\$1.48	\$4.33
022-31-4330	DTR0000330082-A	FITTING, GREASE, 90 DEG 1/4 SAE, LRV1&2	EA	Center Hardware	88886	\$1.23	72	\$0.06	\$0.04	\$0.11

SFMTA Item Number	DTR Number	Part Description	Alstom UOM	Current Vendor	Current Vendor Part Number	Alstom Selling Price	Annual Estimated Quantity	Material Overhead	Freight	Sales Tax at 8.75%
022-50-5014	DTR0000330108-A	TACHOMETER, ATCS, LRV2	EA	SCHALTBAU	DF16/1S20.110DAC.EF2	\$3,314.06	280	\$165.70	\$99.42	\$289.98
022-50-5041	DTR0000330730-A	PRINTED BOARD ASSY- TRAINLINE FILTER (BREDA TLFIL6)	EA	Thales Canada Transportation Solutions	401-2-00339-AAY	\$1,008.23	2	\$50.41	\$30.25	\$88.22
022-50-5330	DTR0000330729-A	PRINTED BOARD ASSY. OUTPUT RELAYS (ALSO WAYS) ATCS	EA	Thales Canada Transportation Solutions	401-2-00058	\$5,204.09	100	\$260.20	\$156.12	\$455.36
022-50-5338	DTR0000330728-A	RELAY- LATCHING, IRU+DU, ACS	EA	Leach International	F472-D4DP	\$629.13	25	\$31.46	\$18.87	\$55.05
022-50-5340	DTR0000337143-A	RELAY, IRU+DU, ATCS	EA	Thales Canada Transportation Solutions	400-3-00329	\$241.06	30	\$12.05	\$7.23	\$21.09
022-50-5366	DTR0000330731-A	PRINTED BOARD ASSY - T/R (TYPE- AAN); ATCS, LRV2/3	EA	Thales Canada Transportation Solutions	401-2-00368-AAN	\$2,412.54	0	\$120.63	\$72.38	\$211.10
022-51-1120	DTR0000330069-A	HAMMER, GONG, BRASS ALLOY, ( 0.8938 LB )	EA	California Castings	PATTERN-01659*	\$79.78	25	\$3.99	\$2.39	\$6.98
022-51-1641	DTR0000330070-A	BELL, BRASS	EA	California Castings	PATTERN-01788*	\$119.92	40	\$6.00	\$3.60	\$10.49
022-51-1642	DTR0000330072-A	HAMMER, BELL, BRASS	EA	California Castings	PATTERN-01788A*	\$34.19	40	\$1.71	\$1.03	\$2.99
022-51-1643	DTR0000330076-A	HOOK, BELL, BRASS	EA	California Castings	PATTERN-01788B*	\$17.78	40	\$0.89	\$0.53	\$1.56
022-51-1644	DTR0000330077-A	BRACKET, BELL, BRASS	EA	California Castings	PATTERN-01788C*	\$31.27	40	\$1.56	\$0.94	\$2.74
022-51-1645	DTR0000330073-A	ARM, MOUNTING, BELL, BRASS	EA	California Castings	PATTERN-01788D*	\$66.45	40	\$3.32	\$1.99	\$5.81
022-51-1646	DTR0000381182-A	POST, CABLE CAR BELL PART	EA	California Castings	1789	\$3.97	40	\$0.20	\$0.12	\$0.35
022-51-1785	DTR0000330079-A	STAND, GONG, BRASS ALLOY, ( 2.1625 LB )	EA	California Castings	PATTERN-01796*	\$232.38	25	\$11.62	\$6.97	\$20.33
022-51-1786	DTR0000381183-A	BOLT, CABLE CAR GONG PART	EA	California Castings	1796A	\$157.46	25	\$7.87	\$4.72	\$13.78
022-51-1787	DTR0000330074-A	NUT, GONG, BRASS ALLOY, ( 0.5 LB )	EA	California Castings	PATTERN-01796N*	\$26.46	25	\$1.32	\$0.79	\$2.32

SFMTA Item Number	DTR Number	Part Description	Alstom UOM	Current Vendor	Current Vendor Part Number	Alstom Selling Price	Annual Estimated Quantity	Material Overhead	Freight	Sales Tax at 8.75%
022-51-2830	DTR0000330067-A	GONG, CABLE CAR, BRASS	EA	California Castings	PATTERN-105*	\$234.09	25	\$11.70	\$7.02	\$20.48
022-51-3320	DTR0000337145-A	HINGE, CENTER, GRIP, STEEL: ASTM A148-65, CLASS 120-95, BN ?	EA	RIDGE FOUNDRY, INC	PATTERN-421*	\$205.80	36	\$10.29	\$6.17	\$18.01
022-51-4240	DTR0000337149-A	CROTCH, GRIP, STEEL, 30 LB. EA.	EA	RIDGE FOUNDRY, INC	PATTERN-1230-1*	\$247.80	20	\$12.39	\$7.43	\$21.68
022-51-4584	DTR0000337152-A	DOG, RATCHET WHEEL, REAR WHEEL BRAKE, STEEL	EA	RIDGE FOUNDRY, INC	PATTERN-1250*	\$44.73	0	\$2.24	\$1.34	\$3.91
022-51-6060	DTR0000330075-A	HOLDER, SPRING (WIDE END), BRASS: SAE 660, 7 LB/EA	EA	California Castings	PATTERN-4527*	\$45.77	8	\$2.29	\$1.37	\$4.00
022-55-0120	DTR0000323365-A	KIT, SHUNTS AND MOUNTING HARDWARE, PANTOGRAPH, LRV2	EA	Transtech	86300K	\$336.97	75	\$16.85	\$10.11	\$29.48
022-55-0182	DTR0000323312-A	CONTACTS, FIXED, L.H., ELECT. COUPLER HEAD, LRV2/3	EA	Dellner Couplers	28170	\$28.96	1000	\$1.45	\$0.87	\$2.53
022-55-0186	DTR0000323310-A	CONTACTS, MOVING, R.H., ELECT. COUPLER HEAD, LRV2/3	EA	Dellner Couplers	1036156	\$40.55	2500	\$2.03	\$1.22	\$3.55
022-55-0277	DTR0000328888-A	SWITCH & BRACKET ASSY, RH, DOOR STEP, LRV 2/3	EA	Vapor Stone Rail Systems	57616532	\$200.94	36	\$10.05	\$6.03	\$17.58
022-55-0278	DTR0000328889-A	SWITCH & BRACKET ASSY, LH, DOOR STEP, LRV 3	EA	Vapor Stone Rail Systems	57616490	\$110.00	43	\$5.50	\$3.30	\$9.63
022-55-0396	DTR0000330716-A	GROUND BRUSH, CARBON, STONE SAFETY, MOTOR LRV2/3	EA	Mersen	DTR0000330716	\$13.83	50	\$0.69	\$0.41	\$1.21
022-55-0403	DTR0000330579-A	CONE, BEARING, LRV2	EA	Jamaica Bearing	XC16687CA USA CV06	\$470.90	52	\$23.55	\$14.13	\$41.20
022-55-0410	DTR0000337155-A	SWITCH, PUSH TALK, LRV2	EA	TRANSMED SYSTEMS	35-1264-101	\$338.63	0	\$16.93	\$10.16	\$29.63
022-55-0413	DTR0000337156-A	SWITCH, CAB, INTERC, LRV2	EA	TRANSMED SYSTEMS	35-1262-101	\$338.63	2	\$16.93	\$10.16	\$29.63
022-55-0458	DTR0000337161-A	PLUG PIN KIT, HVAC, 37V, BACK SHELL	EA	T & S Trading	HVACBSPKIT	\$72.45	2	\$3.62	\$2.17	\$6.34
022-55-0482	DTR0000337166-A	PIN, DOOR LOCK OUT, LRV2	EA	Accu-Swiss Inc	92370-01	\$2.14	7000	\$0.11	\$0.06	\$0.19

SFMTA Item Number	DTR Number	Part Description	Alstom UOM	Current Vendor	Current Vendor Part Number	Alstom Selling Price	Annual Estimated Quantity	Material Overhead	Freight	Sales Tax at 8.75%
022-55-0492	DTR0000330682-A	LAMP (VETAG CODE CONTROL PANEL)	EA	Omega Pacific Electrical Supply Inc.	656	\$3.20	260	\$0.16	\$0.10	\$0.28
022-55-0494	DTR0000331376-A	LED, RED, 7 CLUSTER 24 VOLT OPERATOR CNSL EMRGNCY MSHRM LRV2	EA	EESCO	800T-N319R	\$32.55	50	\$1.63	\$0.98	\$2.85
022-72-6175	DTR0000337167-A	BRUSH, GRD AXLE	EA	Mersen	C-4613	\$45.29	40	\$2.26	\$1.36	\$3.96
022-90-0154	DTR0000330024-A	SPRING, RELEASE, BRAKE BEAM, STEEL	EA	BETTS SPRING CO	CL-5016	\$86.50	80	\$4.33	\$2.60	\$7.57
022-90-0166	DTR0000330040-A	HANGER BAR, 1/4" OFFSET, GRIP, STEEL	EA	B C H MFG CO INC	HANGER-1/4"PER-SAMPLE/DRG	\$126.20	36	\$6.31	\$3.79	\$11.04
022-90-0167	DTR0000330039-A	HANGER BAR, 1/2" OFFSET, GRIP, STEEL	EA	B C H MFG CO INC	HANGER-1/2"PER-SAMPLE/DRG	\$126.20	36	\$6.31	\$3.79	\$11.04
022-90-0168	DTR0000330042-A	HANGER BAR, 3/4" OFFSET, GRIP, STEEL	EA	B C H MFG CO INC	HANGER-3/4"PER-SAMPLE/DRG	\$126.20	36	\$6.31	\$3.79	\$11.04
022-90-0169	DTR0000330041-A	HANGER BAR, 1" OFFSET, GRIP, STEEL	EA	B C H MFG CO INC	HANGER-1"PER-SAMPLE/DRWG	\$126.20	12	\$6.31	\$3.79	\$11.04
022-90-0224	DTR0000330695-A	TREAD, STEPEDEGE,WHITE,RUB.COV.METAL,5/16"X 3"X 36"	EA	R C A RUBBER CO	TREAD-3-INCH-BY-DESCRIPT	\$59.02	72	\$2.95	\$1.77	\$5.16
022-91-2027	DTR0000328129-A	BRUSH, CARBON, ELECTRICAL, DC MOTOR, CABLE MACHINERY	EA	Mersen	GE-314-GRADE-2065	\$10.80	200	\$0.54	\$0.32	\$0.95
022-91-6005	DTR0000337172-A	BEARINGS, MCGILL, TR4K.ROL	EA	Any McGill Distributor	PCF324	\$508.20	30	\$25.41	\$15.25	\$44.47
023-10-0788	DTR0000330685-A	LENS, MARKER LIGHT, AMBER	EA	Grainger	110-15A-PETERSON	\$1.47	18	\$0.07	\$0.04	\$0.13
023-10-1262	DTR0000330684-A	LENS, MARKER LIGHT, RED	EA	Grainger	110-15R-PETERSON	\$1.47	16	\$0.07	\$0.04	\$0.13
023-99-0118	DTR0000326776-A	DOOR EDGE - SENSITIVE, 78" LONG	EA	Vapor Stone Rail Systems	5792640800	\$207.19	4	\$10.36	\$6.22	\$18.13
024-10-0035	DTR0000337218-A	RELAY, LOCK-OUT - COMPLETE; WESTINGHOUSE- URA-12,PCC	EA	T & S Trading	1460468	\$10,710.00	4	\$535.50	\$321.30	\$937.13
024-10-0047	DTR0000337182-A	ROLLER, SHOE, BRAKE, WEST. A-2 BRAKE UNIT, PCC	EA	WABTEC	525567	\$30.90	40	\$1.55	\$0.93	\$2.70

SFMTA Item Number	DTR Number	Part Description	Alstom UOM	Current Vendor	Current Vendor Part Number	Alstom Selling Price	Annual Estimated Quantity	Material Overhead	Freight	Sales Tax at 8.75%
024-10-0067	DTR0000331432-A	FILTER, AIR, MILAN, PCC	EA	Center Hardware	Wix - 46184	\$19.13	12	\$0.96	\$0.57	\$1.67
024-10-0102	DTR0000337183-A	KIT, CONTROLLER SEGMENTS, K-35-KK, MILAN	EA	WABTEC	13379	\$14,913.75	2	\$745.69	\$447.41	\$1,304.95
024-10-0103	DTR0000330107-A	SHOCK ABSORBER ROTARY ASSY, PCC	EA	ITT - ENIDINE	0715595-000	\$611.05	24	\$30.55	\$18.33	\$53.47
024-10-0104	DTR0000330478-A	SHOCK ABSORBER LINK ASSY. PCC	EA	ITT - ENIDINE	0708170-033	\$207.05	48	\$10.35	\$6.21	\$18.12
024-10-0146	DTR0000328121-A	SHUNT, WITH CLIPS, TYPE UMA25A & UMA25C, LINE SWITCHES	EA	Bombardier Transportation	08C5097G01	\$64.90	54	\$3.25	\$1.95	\$5.68
024-10-0160	DTR0000337222-A	AIR GAUGE, MILAN, 47LB/36 BARS (CERTIFIED)	EA	T & S Trading	BEACH130551HG	\$661.50	10	\$33.08	\$19.85	\$57.88
024-10-0166	DTR0000326815-A	RESISTOR ASSEMBLY, R1-R2 TYPE WH W/WELDED TERMINALS	EA	Bombardier Transportation	527D023A12	\$235.40	18	\$11.77	\$7.06	\$20.60
024-10-0169	DTR0000328278-A	CATCHER ASSEMBLY, EARL #11, PCC	EA	GAR-REN TOOL & MACHINE CO	11	\$5,403.75	0	\$270.19	\$162.11	\$472.83
024-10-0181	DTR0000330651-A	BOX, WALL MOUNT "TAKE ONE" 4"X9" STYRENE	EA	Any Hardware Distributor	TBA	\$20.20	25	\$1.01	\$0.61	\$1.77
024-10-0182	DTR0000337187-A	TIP/LINE BREAKER(WESTINGHOUSE)	EA	Bombardier Transportation	18D9643H01	\$27.37	30	\$1.37	\$0.82	\$2.39
024-10-0185	DTR0000328281-A	POLE, TROLLEY (POLE ONLY), PCC	EA	GAR-REN TOOL & MACHINE CO	1669-D-1	\$719.25	0	\$35.96	\$21.58	\$62.93
024-10-0186	DTR0000326727-A	WINDSHIELD WIPER MOTOR, PCC	EA	SYRACUSE DIESEL & ELECTRIC	SDE40V-KT	\$338.08	6	\$16.90	\$10.14	\$29.58
024-10-0189	DTR0000328882-A	ARM, WINDSHIELD WIPER, PANTOGRAPH, 22"	EA	Affinity Resources	WWJ200-464	\$101.90	6	\$5.10	\$3.06	\$8.92
024-10-0200	DTR0000331428-A	DOOR, TAIL LIGHT	EA	Trans-lite	DE-64076	\$7.43	6	\$0.37	\$0.22	\$0.65
024-10-0204	DTR0000331435-A	LENS, RED, TAIL LIGHT	EA	Trans-lite	DE-96302	\$141.01	12	\$7.05	\$4.23	\$12.34
024-10-0207	DTR0000328285-A	NUT, SHUNT, 5/16-24 NF 2, TROLLEY POLE	EA	GAR-REN TOOL & MACHINE CO	1669-D-9	\$14.96	12	\$0.75	\$0.45	\$1.31

SFMTA Item Number	DTR Number	Part Description	Alstom UOM	Current Vendor	Current Vendor Part Number	Alstom Selling Price	Annual Estimated Quantity	Material Overhead	Freight	Sales Tax at 8.75%
024-10-0209	DTR0000328282-A	SHUNT, COPPER, SMALL, TROLLEY POLE	EA	GAR-REN TOOL & MACHINE CO	1669-D-8	\$35.07	12	\$1.75	\$1.05	\$3.07
024-10-0210	DTR0000337189-A	SADDLE, FC, TROLLEY POLE	EA	H3 Supplies	ART-7080	\$352.28	12	\$17.61	\$10.57	\$30.82
024-10-0211	DTR0000337408-A	BEARING (SADDLE) TROLLEY POLE	EA	H3 Supplies	019647-2000	\$101.37	12	\$5.07	\$3.04	\$8.87
024-10-0212	DTR0000337409-A	CAP SCREW, SPECIAL, TROLLEY POLE	EA	H3 Supplies	019358-2000	\$90.15	12	\$4.51	\$2.70	\$7.89
024-10-0216	DTR0000330088-A	ARM, DOOR CONTROL, #1 & #3, PCC	EA	CHARLES OGLE TOOLING	A03-816-01	\$161.60	0	\$8.08	\$4.85	\$14.14
024-10-0217	DTR0000330089-A	ARM, DOOR CONTROL #2, PCC	EA	CHARLES OGLE TOOLING	A03-816-02	\$161.60	16	\$8.08	\$4.85	\$14.14
024-10-0218	DTR0000330090-A	ARM, DOOR CONTROL #4, PCC	EA	CHARLES OGLE TOOLING	A03-816-03	\$161.60	6	\$8.08	\$4.85	\$14.14
024-10-0221	DTR0000326811-A	SWITCH, CAM. ACCELERATOR, PCC	EA	Bombardier Transportation	05B9826G17	\$363.00	236	\$18.15	\$10.89	\$31.76
024-10-0222	DTR0000328103-A	ARMATURE ASSY./UMK 334, PCC	EA	Bombardier Transportation	05B4233G02	\$1,345.30	39	\$67.27	\$40.36	\$117.71
024-10-0282	DTR0000337231-A	SANDWICH- RUBBER, FOR SUPER RESILIENT WHEEL, PCC	EA	VULCANITE PTY CORP	VP2713-S00	\$534.60	125	\$26.73	\$16.04	\$46.78
024-10-0303	DTR0000337192-A	PIN, ACCEL. WEST, 5-1/2", PCC	EA	Bombardier Transportation	30C0891H02	\$74.91	50	\$3.75	\$2.25	\$6.55
024-10-0346	DTR0000337193-A	SLACK ADJUSTER, MANUAL, W-2/CAR 798, PCC	EA	Funk Linko Inc	024-10-0346	\$395.73	0	\$19.79	\$11.87	\$34.63
024-10-0365	DTR0000337194-A	FLOORING, TRANSIT RUBBER, BLACK,RIBBED, 3/16"X36"X10YDS, PCC	EA	R C A RUBBER CO	AG660360010Y	\$319.30	0	\$15.97	\$9.58	\$27.94
024-10-0383	DTR0000330673-A	BAR, SEPARATOR, TRACK BRAKE, PCC	EA	CHARLES OGLE TOOLING	3557-003	\$181.80	24	\$9.09	\$5.45	\$15.91
024-10-0406	DTR0000330091-A	SAND FUNNEL, B-2, PCC	EA	CHARLES OGLE TOOLING	M-1050-012	\$555.50	0	\$27.78	\$16.67	\$48.61
024-10-0412	DTR0000337197-A	SPRING, TRACK BRAKE, NEW STYLE, PCC	EA	Neotech Springs	024-10-0412	\$51.76	16	\$2.59	\$1.55	\$4.53
024-10-0413	DTR0000330092-A	BUMPER ASSEMBLY, TRACK BRAKE, B-2 TRUCK, PCC	EA	CHARLES OGLE TOOLING	22579	\$46.46	45	\$2.32	\$1.39	\$4.07

SFMTA Item Number	DTR Number	Part Description	Alstom UOM	Current Vendor	Current Vendor Part Number	Alstom Selling Price	Annual Estimated Quantity	Material Overhead	Freight	Sales Tax at 8.75%
024-10-0434	DTR0000326737-A	STEP, TREADLE, PCC	EA	Vapor Stone Rail Systems	58436394	\$841.35	4	\$42.07	\$25.24	\$73.62
024-10-0451	DTR0000337201-A	RING, CENTER BEARING, LUBRICATED, PCC	EA	LUBRITE TECHNOLOGIES	3391001-C	\$2,152.50	12	\$107.63	\$64.58	\$188.34
024-10-0556	DTR0000337202-A	PIN, BRAKE SHOE ROLLER, PCC	EA	Vortech Industries	FR-2287	\$12.27	38	\$0.61	\$0.37	\$1.07
024-10-0577	DTR0000330012-A	PINION GEAR, HELICA, MILANO	EA	BEARING AGENCIES INC	GR-5.75MOD-S13RH	\$1,383.00	28	\$69.15	\$41.49	\$121.01
024-10-0578	DTR0000337203-A	CONTROLLER, K-TIP, 1" WIDE, PCC	EA	Light Rail Products	ART-7003	\$163.20	0	\$8.16	\$4.90	\$14.28
024-10-0579	DTR0000337204-A	CONTROLLER, K-TIP, 3/4" WIDE, PCC	EA	Light Rail Products	ART-7004	\$153.00	0	\$7.65	\$4.59	\$13.39
024-10-0582	DTR0000337205-A	BASE, PORELAIN, FLUSH, PCC	EA	H3 Supplies	ART-7000	\$13.98	15	\$0.70	\$0.42	\$1.22
024-10-0584	DTR0000337207-A	BASE, PORCELAIN, HIGH, TWO PIECE, PCC	EA	H3 Supplies	ART-7002	\$22.51	8	\$1.13	\$0.68	\$1.97
024-10-0627	DTR0000330083-A	SPANNER, SNAKE EYE, 8X1", PCC	EA	Center Hardware	MAG-77	\$3.49	0	\$0.17	\$0.10	\$0.31
024-10-0628	DTR0000330081-A	SPANNER, SNAKE EYE, 10X1", PCC	EA	Center Hardware	MAG-78	\$3.80	52	\$0.19	\$0.11	\$0.33
024-10-0635	DTR0000326725-A	ARM, DRIVER, PCC	EA	SYRACUSE DIESEL & ELECTRIC	62111-40	\$7.35	5	\$0.37	\$0.22	\$0.64
024-10-0646	DTR0000337209-A	FUSE, KIT, YEARLY INSP. PCC	EA	T & S Trading	FK-12	\$115.63	8	\$5.78	\$3.47	\$10.12
024-10-0652	DTR0000337211-A	SPRING, ADA, SEAT RETURN, PCC	EA	Neotech Springs	DTR0000337211	\$36.06	24	\$1.80	\$1.08	\$3.16
024-10-0653	DTR0000328279-A	HARP, TROLLEY, COMPLETE ASSEMBLY, PCC	EA	GAR-REN TOOL & MACHINE CO	1669-D11-A	\$551.25	8	\$27.56	\$16.54	\$48.23
024-10-0665	DTR0000326820-A	INTERLOCK, WH-LINE, PCC	EA	Bombardier Transportation	526D752G10	\$7,165.40	4	\$358.27	\$214.96	\$626.97
024-10-0666	DTR0000328884-A	DRIVESHAFT, CUSTOM, PCC	EA	Affinity Resources	ARDCSR-1170	\$1,770.24	4	\$88.51	\$53.11	\$154.90



SFMTA Item Number	DTR Number	Part Description	Alstom UOM	Current Vendor	Current Vendor Part Number	Alstom Selling Price	Annual Estimated Quantity	Material Overhead	Freight	Sales Tax at 8.75%
024-10-0685	DTR0000337213-A	SWITCH, SANDER, PCC	EA	H3 Supplies	ART-6969	\$307.76	20	\$15.39	\$9.23	\$26.93
024-10-0690	DTR0000330706-A	LAMP, DOOR, MILAN (NEWARK 25F1472)	EA	NEWARK ELECTRONICS	25F1472	\$7.99	10	\$0.40	\$0.24	\$0.70
024-10-0699	DTR0000337217-A	BLADE, WIPER, 16", MILAN CAR	EA	Center Hardware	61-160	\$34.50	6	\$1.73	\$1.04	\$3.02
024-10-0701	DTR0000326816-A	CONTACTOR, COMPLETE, UMK 334A, PCC	EA	Bombardier Transportation	31A4651106	\$1,896.40	20	\$94.82	\$56.89	\$165.94
024-10-0705	DTR0000330666-A	NUT, "T" WHEEL SHUNT 1/4-20 PCC	EA	NOR CAL SUPPLY	WTZ-2150	\$5.80	75	\$0.29	\$0.17	\$0.51
024-10-0709	DTR0000337410-A	COIL, INTERPOLE, ITALIAN CAR MOTOR	EA	WABTEC	F2756	\$710.70	4	\$35.54	\$21.32	\$62.19
024-10-0712	DTR0000337221-A	TROLLEY HOOK, PCC	EA	Funk Linko Inc	DTR0000337221	\$182.83	0	\$9.14	\$5.48	\$16.00
024-10-0719	DTR0000330473-A	LIGHT, TREADLE ACTIVATED, PCC	EA	Automated Railroad Maintenance	5563237803F	\$41.92	4	\$2.10	\$1.26	\$3.67
024-10-0725	DTR0000337224-A	LAMP, 56W 120 VOLT, HEADLAMP	EA	Omega Pacific Electrical Supply Inc.	GE # 16201	\$2.05	6	\$0.10	\$0.06	\$0.18
024-10-0784	DTR0000337228-A	TIP, CONTROLLER, K-35, PCC	EA	GALES CREEK ENTERPRISES	GE #1464827	\$32.03	60	\$1.60	\$0.96	\$2.80
024-10-0786	DTR0000330087-A	BOLT, SEPARATOR, PCC WHEEL	EA	CHARLES OGLE TOOLING	41-71500	\$121.20	130	\$6.06	\$3.64	\$10.61
024-10-0787	DTR0000330093-A	BOLT, CAPTURE, PCC WHEEL	EA	CHARLES OGLE TOOLING	43-71501	\$31.31	50	\$1.57	\$0.94	\$2.74
024-10-0804	DTR0000337230-A	LATCH, FLEX SIDE, PCC	EA	McMaster Carr	1685A32	\$7.74	12	\$0.39	\$0.23	\$0.68
024-10-0806	DTR0000337234-A	LATCH, HOOD, STREIGHT, PCC	EA	McMaster Carr	1344A13	\$12.89	16	\$0.64	\$0.39	\$1.13
024-10-0828	DTR0000337240-A	SET, BIT	EA	Center Hardware	2020469	\$3.06	20	\$0.15	\$0.09	\$0.27
024-10-0829	DTR0000330653-A	LIGHT, TROUBLE SHEET(PREMIUM)NO METAL PARTS EXPOSED, RUBBER	EA	McMaster Carr	1460K92	\$171.60	5	\$8.58	\$5.15	\$15.02

SFMTA Item Number	DTR Number	Part Description	Alstom UOM	Current Vendor	Current Vendor Part Number	Alstom Selling Price	Annual Estimated Quantity	Material Overhead	Freight	Sales Tax at 8.75%
024-10-0843	DTR0000337241-A	FUNNEL, SAND, MILAN	EA	T & S Trading	MART-7148	\$472.50	10	\$23.63	\$14.18	\$41.34
024-10-0971	DTR0000337242-A	THERMOSTAT, HEATER, MILAN	EA	Digi-Key Corp	317-1553-ND	\$7.08	0	\$0.35	\$0.21	\$0.62
024-10-1018	DTR0000331377-A	BEARING, UPPER DOOR SHAFT, MILAN CAR	EA	Bearing Engineering	62032Z-SKF	\$8.33	14	\$0.42	\$0.25	\$0.73
024-10-1021	DTR0000330124-A	PAD, JOURNAL, 4-1/4" X 8"	EA	GALES CREEK ENTERPRISES	1MJP10	\$119.17	25	\$5.96	\$3.58	\$10.43
024-10-1028	DTR0000337245-A	BASE, TROLLEY, LOWER SUPPORT, PCC	EA	Funk Linko Inc	DTR0000337245	\$31.64	12	\$1.58	\$0.95	\$2.77
024-10-1030	DTR0000330004-A	BEARING, TM MILANO	EA	Bearing Engineering	NJ2311EC/4	\$247.16	30	\$12.36	\$7.41	\$21.63
024-10-1031	DTR0000330000-A	BEARING, TM MILANO	EA	Bearing Engineering	NU2312EC/4	\$270.80	36	\$13.54	\$8.12	\$23.70
024-10-1035	DTR0000337247-A	CONTACTOR, LINE BREAKER ON CONTROLLER, MILAN CAR	EA	H3 Supplies	ART-7164	\$78.68	2	\$3.93	\$2.36	\$6.88
024-10-1043	DTR0000330677-A	PIN, BRAKE SHOE KEEPER, PCC MILAN CAR	EA	CHARLES OGLE TOOLING	1029021	\$80.80	16	\$4.04	\$2.42	\$7.07
024-10-1044	DTR0000330005-A	BEARING, TRUST, ROLLER, PCC	EA	Bearing Engineering	NJ308-ECM-SKF	\$170.47	10	\$8.52	\$5.11	\$14.92
024-10-1045	DTR0000337249-A	DOOR ROLLER ASSY. LEFT HAND, PCC	EA	Affinity Resources	7700L-LH	\$843.82	20	\$42.19	\$25.31	\$73.83
024-10-1058	DTR0000330675-A	BOX ASSY B3 SUSPENSION	EA	BROOKVILLE EQUIPMENT CORP.	13-20092	\$686.13	12	\$34.31	\$20.58	\$60.04
024-10-1099	DTR0000330065-A	BEARING, MOTOR/AXLE V020, MILAN	EA	California Castings	C93200	\$520.84	36	\$26.04	\$15.63	\$45.57
024-10-1100	DTR0000337255-A	ROLLER ASSY. DOOR, RIGHT HAND, PCC	EA	Affinity Resources	7700R	\$843.82	20	\$42.19	\$25.31	\$73.83
024-10-1107	DTR0000337256-A	CIRCUIT BREAKER, 50 AMP-2 POLE, BATTERY, MILAN	EA	ABB	A1A050TW-2	\$189.32	2	\$9.47	\$5.68	\$16.57
024-10-1114	DTR0000330036-A	SPRING, DRAW BAR SIDE	EA	BETTS SPRING CO	ESM52500	\$157.28	8	\$7.86	\$4.72	\$13.76

SFMTA Item Number	DTR Number	Part Description	Alstom UOM	Current Vendor	Current Vendor Part Number	Alstom Selling Price	Annual Estimated Quantity	Material Overhead	Freight	Sales Tax at 8.75%
024-10-1116	DTR0000337257-A	SWITCH, AIR COMPRESSOR, MILAN PCC	EA	H3 Supplies	T525-49T16	\$1,179.87	0	\$58.99	\$35.40	\$103.24
024-10-1125	DTR0000337261-A	RESISTER, MILAN BANK 2, PCC	EA	H3 Supplies	36448-7	\$2,271.15	6	\$113.56	\$68.13	\$198.73
024-10-1126	DTR0000330020-A	BEARING, PINION, PCC	EA	Bearing Engineering	66589	\$88.44	5	\$4.42	\$2.65	\$7.74
024-10-1127	DTR0000330703-A	TRANSISTER, SOLID STATE REGULATOR, PCC	EA	NEWARK ELECTRONICS	NTE181	\$9.90	60	\$0.50	\$0.30	\$0.87
024-10-1145	DTR0000330709-A	RELAY, SINGLE-POLE, BROOKVILLE, PCC	EA	SCHALTBAU	C137 C/36EV	\$168.61	24	\$8.43	\$5.06	\$14.75
024-10-1157	DTR0000330119-A	FUSE, 10 AMP, 1000 VOLT, PCC	EA	Mersen	A089493	\$64.01	4	\$3.20	\$1.92	\$5.60
024-10-1161	DTR0000328878-A	BELLOW, RUBBER, SANDER SILO	EA	Affinity Resources	30-10-JH-507624-0	\$72.66	12	\$3.63	\$2.18	\$6.36
024-10-1162	DTR0000330133-A	GRID FRAME, RESISTANCE, #6	EA	GALES CREEK ENTERPRISES	36448-6	\$1,841.67	0	\$92.08	\$55.25	\$161.15
024-10-1165	DTR0000331361-A	BEARING, PCC, AXLE, TAPERED ROLLER	EA	Jamaica Bearing	66522D	\$2,409.41	1	\$120.47	\$72.28	\$210.82
024-10-1166	DTR0000328134-A	FUSE, 10 AMP, 5MMX20MM	EA	Grainger	1CC59	\$15.45	10	\$0.77	\$0.46	\$1.35
024-10-1168	DTR0000328133-A	FUSE, 2.5 AMP, 5MMX20MM	EA	Grainger	1CC66	\$16.59	0	\$0.83	\$0.50	\$1.45
024-10-1171	DTR0000330131-A	KIT, K-CONTROL SERVICE	EA	GALES CREEK ENTERPRISES	6ECH01K	\$1,792.92	2	\$89.65	\$53.79	\$156.88
024-10-1173	DTR0000337314-A	KIT, SOCKET REPLACEMENT	EA	Trans-lite	DE-67811-M	\$23.65	30	\$1.18	\$0.71	\$2.07
024-10-1174	DTR0000337265-A	MOTOR, LEAD , SINGLE END, 5', W/CONNECTORS	EA	BROOKVILLE EQUIPMENT CORP.	10-10403	\$689.18	6	\$34.46	\$20.68	\$60.30
024-10-1175	DTR0000337266-A	MOTOR, LEAD , DOUBLE END, 100", W/CONNECTORS	EA	BROOKVILLE EQUIPMENT CORP.	10-10404	\$1,059.38	6	\$52.97	\$31.78	\$92.70
024-10-1176	DTR0000330026-A	SPRING, LEAF, MELBOURNE	EA	BETTS SPRING CO	56712	\$4,760.18	0	\$238.01	\$142.81	\$416.52

SFMTA Item Number	DTR Number	Part Description	Alstom UOM	Current Vendor	Current Vendor Part Number	Alstom Selling Price	Annual Estimated Quantity	Material Overhead	Freight	Sales Tax at 8.75%
024-10-1178	DTR0000330115-A	FILTER, PLEATED , MERV 8, 10X20X2	EA	Koch Filtration Products	102-700-011	\$2.81	180	\$0.14	\$0.08	\$0.25
024-10-1198	DTR0000330126-A	KIT, BRAKE VALVE GASKET, PV3	EA	GALES CREEK ENTERPRISES	GCE#6ABV101K	\$262.17	6	\$13.11	\$7.87	\$22.94
024-10-1204	DTR0000326723-A	WIPER, PANTOGRAPH, PCC	EA	SYRACUSE DIESEL & ELECTRIC	4851940	\$7.69	12	\$0.38	\$0.23	\$0.67
024-10-1217	DTR0000328898-A	AIR FILTER, 11-3/4 X 10-3/4 X 1/2, PCC	EA	Koch Filtration Products	261-000-702	\$3.58	650	\$0.18	\$0.11	\$0.31
024-10-1219	DTR0000337267-A	PIN, TOW BAR, ASSY, 1" W/CHAIN, 1-3/4" TOP PLATE, PCC	EA	Funk Linko Inc	024-10-1219	\$142.33	12	\$7.12	\$4.27	\$12.45
024-10-1226	DTR0000330669-A	STOP, BUMPER TRANSVERE, TRACK BRAKE, PCC	EA	CHARLES OGLE TOOLING	121604	\$196.95	24	\$9.85	\$5.91	\$17.23
024-10-1227	DTR0000328127-A	BRUSH HOLDER,RIGHT RIB/H RIGHT,16 X 40M, MILAN MOTOR, PCC	EA	CARBONE OF AMERICA	BT00-02	\$401.19	42	\$20.06	\$12.04	\$35.10
024-10-1228	DTR0000328128-A	BRUSH HOLDER,LEFT RI B/S LEFT, 16 X 40, MILAN MOTOR, PCC	EA	CARBONE OF AMERICA	BT00-03	\$428.45	42	\$21.42	\$12.85	\$37.49
024-10-1247	DTR0000330676-A	BRAKE ROD, 1/2" - 20, 18" YOKE TO TIP, BROOKEVILLE, PCC	EA	CHARLES OGLE TOOLING	52307	\$141.40	6	\$7.07	\$4.24	\$12.37
024-10-1251	DTR0000337272-A	CIRCUIT BREAKER, BATTERY- DOUBLE END, PCC	EA	Any Eaton Distributor	CCVH2150	\$1,082.20	0	\$54.11	\$32.47	\$94.69
024-10-1260	DTR0000330762-A	MOUNT SUPPORT BRACKET, BROOKVILLE, PCC	EA	T & S Trading	TS#1-SB	\$237.50	18	\$11.88	\$7.13	\$20.78
024-10-1262	DTR0000330763-A	BOTTOM SANDER FUNNEL, BROOKVILLE, PCC	EA	T & S Trading	TS#7 BSF-NC	\$175.00	18	\$8.75	\$5.25	\$15.31
024-10-1266	DTR0000330008-A	BEARING, TM, BRONZE CORED 319 LBS FOR CAR 0130, 2.5"X6"X39"	EA	Bearing Engineering	BC2048 39	\$2,837.22	0	\$141.86	\$85.12	\$248.26
024-10-1270	DTR0000326726-A	WIPER ARM, PANTOGRAPH, 24"	EA	SYRACUSE DIESEL & ELECTRIC	67028-40	\$31.05	6	\$1.55	\$0.93	\$2.72
024-10-1273	DTR0000330138-A	FLOORING, RIBBED, GREY	EA	GALES CREEK ENTERPRISES	NRF#RF/RB805-00	\$2,628.17	0	\$131.41	\$78.85	\$229.96
024-10-1275	DTR0000330130-A	BTH, CONTACT FINGER SET	EA	GALES CREEK ENTERPRISES	6ECF00-B-18	\$1,516.67	10	\$75.83	\$45.50	\$132.71

SFMTA Item Number	DTR Number	Part Description	Alstom UOM	Current Vendor	Current Vendor Part Number	Alstom Selling Price	Annual Estimated Quantity	Material Overhead	Freight	Sales Tax at 8.75%
024-10-1276	DTR0000337411-A	CIRCUIT BREAKER, COMPRESSOR, 20 AMP (MILAN)	EA	Digi-Key Corp	C20A1P-489	\$21.68	0	\$1.08	\$0.65	\$1.90
024-10-1280	DTR0000337415-A	FUSE, CLASS RK5, INDICATOR AC/DC 600V	EA	Wesco	IDSR 45	\$35.02	32	\$1.75	\$1.05	\$3.06
024-10-1426	DTR0000330523-A	SOCKET, EYEBROW, PCC	EA	Trans-lite	AS-14-26	\$6.44	15	\$0.32	\$0.19	\$0.56
024-10-2004	DTR0000328104-A	SPRING ASSY FOR LIMIT RELAY	EA	Bombardier Transportation	51C0738X01	\$1,540.00	4	\$77.00	\$46.20	\$134.75
024-10-2020	DTR0000337281-A	BEARING, LOWER DOOR, MILAN	EA	Bearing Engineering	SKF - 7205BG	\$59.00	24	\$2.95	\$1.77	\$5.16
024-10-2754	DTR0000337287-A	SPRING, SANDER, 4-3/4" X 1-3/8"	EA	Neotech Springs	024-10-2754	\$10.15	20	\$0.51	\$0.30	\$0.89
024-10-2759	DTR0000330094-A	CONNECTOR, ROD, STEEL DOOR, PCC	EA	CHARLES OGLE TOOLING	716091	\$80.80	2	\$4.04	\$2.42	\$7.07
024-10-2761	DTR0000337288-A	GASKET KIT, ACTUATOR, PCC	EA	DENTON'S WELDING WORKS INC	MIS 9879-4	\$46.13	100	\$2.31	\$1.38	\$4.04
024-10-2763	DTR0000337290-A	ACTUATOR, BRAKE; PCC	EA	Neotech Springs	024-10-2763	\$20.10	12	\$1.01	\$0.60	\$1.76
024-10-2766	DTR0000337292-A	SPRING, OIL SPLASH GUARD - MILAN	EA	Neotech Springs	024-10-2766	\$7.34	96	\$0.37	\$0.22	\$0.64
024-10-2767	DTR0000337293-A	SPRING, ADA, BROOKVILLE TYPE	EA	BROOKVILLE EQUIPMENT CORP.	13-11170	\$52.87	35	\$2.64	\$1.59	\$4.63
024-10-2811	DTR0000330060-A	WINDOW ASSY, VERTICAL SLIDER, OPERATOR	EA	BROOKVILLE EQUIPMENT CORP.	R01B30045	\$2,062.83	0	\$103.14	\$61.88	\$180.50
024-10-2812	DTR0000330059-A	WINDOW ASSY, VERTICAL SLIDER, PASS	EA	BROOKVILLE EQUIPMENT CORP.	R01B30011-MOD	\$2,535.06	0	\$126.75	\$76.05	\$221.82
024-10-2813	DTR0000330062-A	WINDOW ASSY, VERTICAL, LH TEARDROP	EA	BROOKVILLE EQUIPMENT CORP.	R00B40034	\$2,974.20	0	\$148.71	\$89.23	\$260.24
024-10-2814	DTR0000330063-A	WINDOW ASSY, VERTICAL, RH TEARDROP	EA	BROOKVILLE EQUIPMENT CORP.	R00B40033	\$2,977.33	0	\$148.87	\$89.32	\$260.52
024-10-2815	DTR0000330058-A	WINDOW ASSY, REAR, EMERGENCY EXIT	EA	BROOKVILLE EQUIPMENT CORP.	R00F40240	\$2,696.42	0	\$134.82	\$80.89	\$235.94

SFMTA Item Number	DTR Number	Part Description	Alstom UOM	Current Vendor	Current Vendor Part Number	Alstom Selling Price	Annual Estimated Quantity	Material Overhead	Freight	Sales Tax at 8.75%
024-10-2841	DTR0000337295-A	PEDAL COIL ASSEMBLY (WOLTAN TYPE)	EA	BROOKVILLE EQUIPMENT CORP.	10-20622	\$1,524.02	10	\$76.20	\$45.72	\$133.35
024-10-2845	DTR0000337298-A	ARRESTOR, LIGHTENING	EA	BROOKVILLE EQUIPMENT CORP.	10-99893	\$3,135.13	2	\$156.76	\$94.05	\$274.32
024-10-2846	DTR0000328886-A	MOMENTARY PUSH BUTTON SWITCH , BROOKVILLE DEADMAN	EA	EESCO	AB-800-T-D2	\$88.10	6	\$4.41	\$2.64	\$7.71
024-10-2847	DTR0000328885-A	CONTACT BLOCK	EA	EESCO	AB-800T-XA	\$32.22	36	\$1.61	\$0.97	\$2.82
024-10-3700	DTR0000330139-A	CATCHER, BRASS, OHIO (MUNI STYLE)	EA	GALES CREEK ENTERPRISES	2MTC201	\$4,363.67	15	\$218.18	\$130.91	\$381.82
024-10-3701	DTR0000330678-A	TIP, K-35, MILAN CAR	EA	CHARLES OGLE TOOLING	3701	\$43.43	60	\$2.17	\$1.30	\$3.80
024-10-3703	DTR0000337300-A	CATCHER, SERIES 800, #1, PCC	EA	LUBRITE TECHNOLOGIES	SERIES 800 #1	\$3,861.00	0	\$193.05	\$115.83	\$337.84
024-10-3705	DTR0000337301-A	BRUSH, MOTOR, # 263-952, STYLE # 100376	EA	H3 Supplies	263-952	\$38.56	4	\$1.93	\$1.16	\$3.37
024-10-3707	DTR0000330650-A	CATCHER, TROLLEY, SERIES 800, MODEL # 2, PCC	EA	LUBRITE TECHNOLOGIES	SERIES 800, MODEL#2	\$3,861.00	15	\$193.05	\$115.83	\$337.84
024-10-3708	DTR0000330097-A	BRAKE SHOE COMPOSITE W/CAST IRON CENTER, MILAN CAR	EA	WABTEC	V-580	\$100.14	550	\$5.01	\$3.00	\$8.76
024-10-3709	DTR0000337302-A	CAMERA & MONITOR, LEFT HAND; PCC & MILAN FLEET	EA	GALES CREEK ENTERPRISES	RVC10PKG	\$622.92	2	\$31.15	\$18.69	\$54.51
024-10-4630	DTR0000328881-A	ARM, WIPER, DAYNA PANTOGRAPH, 20"	EA	Affinity Resources	WWJ200-463	\$98.24	10	\$4.91	\$2.95	\$8.60
024-10-4663	DTR0000330135-A	BRAKE HEAD, - SEE ITEM LONG DESCRIPTION	EA	GALES CREEK ENTERPRISES	4MBA103	\$1,202.50	24	\$60.13	\$36.08	\$105.22
024-10-4664	DTR0000330136-A	BRAKE HEAD BODY SUPPORT BRACKET MILAN	EA	GALES CREEK ENTERPRISES	4MBA201	\$747.50	24	\$37.38	\$22.43	\$65.41
024-10-4665	DTR0000330753-A	REVERSER CONTACT KIT X425 TYPE A	EA	T & S Trading	MOTS-RVS-A-0411	\$400.05	4	\$20.00	\$12.00	\$35.00
024-10-4666	DTR0000330754-A	REVERSER CONTACT KIT X425 TYPE B	EA	T & S Trading	MOTS-RVS-B-0413	\$400.05	3	\$20.00	\$12.00	\$35.00

SFMTA Item Number	DTR Number	Part Description	Alstom UOM	Current Vendor	Current Vendor Part Number	Alstom Selling Price	Annual Estimated Quantity	Material Overhead	Freight	Sales Tax at 8.75%
024-10-6159	DTR0000328112-A	RELAY, PANEL, LIMIT	EA	Bombardier Transportation	8101924G01	\$6,697.90	6	\$334.90	\$200.94	\$586.07
024-10-6164	DTR0000328109-A	CONTACT, LEFT, SILVER, ASSEMBLY	EA	Bombardier Transportation	8101924H05	\$1,584.00	12	\$79.20	\$47.52	\$138.60
024-10-6165	DTR0000328108-A	CONTACT, RIGHT, SILVER, ASSEMBLY	EA	Bombardier Transportation	8101924H06	\$1,578.50	12	\$78.93	\$47.36	\$138.12
024-10-6167	DTR0000326813-A	CONTROLLER, MASTER - TYPE KA-0320	EA	Bombardier Transportation	8101775G01	\$19,629.50	3	\$981.48	\$588.89	\$1,717.58
024-10-6171	DTR0000328113-A	CONTACT, CARBON MOVING	EA	Bombardier Transportation	8101924H08	\$132.00	46	\$6.60	\$3.96	\$11.55
024-10-6842	DTR0000331357-A	TIRE KIT, PCC; (COMPRISED OF 9 KIT COMPONENTS)	EA	Penn Machine	706824	\$6,356.25	48	\$317.81	\$190.69	\$556.17
024-10-6850	DTR0000337308-A	TREADS, STEP, 16-1/2" X 65", PCC	EA	H3 Supplies	B36609316506500	\$291.39	3	\$14.57	\$8.74	\$25.50
024-10-6851	DTR0000328280-A	KIT, REBUILD, EARLL#11	EA	GAR-REN TOOL & MACHINE CO	4581	\$320.25	12	\$16.01	\$9.61	\$28.02
024-10-7010	DTR0000330670-A	SLINGER, OIL, MILAN CAR	EA	CHARLES OGLE TOOLING	701011	\$85.85	12	\$4.29	\$2.58	\$7.51
024-10-7132	DTR0000330734-A	FINGER SWITCH NEW K35 CONTROLLER MILAN	EA	SWIGER COIL SYSTEMS	SW14856-1	\$535.00	25	\$26.75	\$16.05	\$46.81
024-10-9397	DTR0000328902-A	PINION GEAR, STRAIGHT, MILAN CAR	EA	Bearing Engineering	6M-S13H	\$1,266.56	1	\$63.33	\$38.00	\$110.82
024-11-1132	DTR0000331400-A	BRAKE, TRACK, ADJUSTING ROD	EA	VALLEY RUBBER & GASKET	B2-T-B-A-R	\$228.06	20	\$11.40	\$6.84	\$19.96
025-10-6365	DTR0000330639-A	MASK, 12.75" X 35.254", WINDOW, FRONT DOOR, LRV2/3	EA	INTERNATIONAL TECH GROUP	ITG-HG-BLRV2-FRDR-U	\$8.67	233	\$0.43	\$0.26	\$0.76
025-10-6366	DTR0000330640-A	MASK, WINDOW, 54" DOOR, 16.375" X 35.25"	EA	INTERNATIONAL TECH GROUP	ITG-HG-BLRV2-MDDR	\$11.71	320	\$0.59	\$0.35	\$1.02
025-10-6367	DTR0000330641-A	MASK, WINDOW, CAB DOOR, BREDA	EA	INTERNATIONAL TECH GROUP	ITG-HG-BLRV2-CAB-M	\$9.85	150	\$0.49	\$0.30	\$0.86
025-10-6368	DTR0000330642-A	MASK, WINDOW, LEFT DOOR, BREDA	EA	INTERNATIONAL TECH GROUP	ITG-HG-BLRV2-LFDR	\$18.87	200	\$0.94	\$0.57	\$1.65

SFMTA Item Number	DTR Number	Part Description	Alstom UOM	Current Vendor	Current Vendor Part Number	Alstom Selling Price	Annual Estimated Quantity	Material Overhead	Freight	Sales Tax at 8.75%
025-10-6369	DTR0000330643-A	MASK, WINDSHIELD, BREDA	EA	INTERNATIONAL TECH GROUP	ITG-HG-BLRV2-WD	\$46.37	200	\$2.32	\$1.39	\$4.06
025-10-6400	DTR0000330644-A	MASK, WINDOW, DIVIDING WALL, BREDA	EA	INTERNATIONAL TECH GROUP	ITG-HG-BLRV2-BLKHD	\$27.61	50	\$1.38	\$0.83	\$2.42
028-40-0003	DTR0000337417-A	COIL, 600 VOLT R1 (WESTINGHOUSE)	EA	Affinity Resources	1080653	\$884.45	0	\$44.22	\$26.53	\$77.39
031-10-6066	DTR0000328899-A	BEARING, BALL, SGL RW, CONRAD, MED, 2 SLS	EA	Bearing Engineering	6309-2RSJEM	\$64.81	30	\$3.24	\$1.94	\$5.67
053-15-1005	DTR0000330665-A	PIN, HITCH, SPRING STEEL, PLATED #229	EA	NOR CAL SUPPLY	#229	\$2.02	20	\$0.10	\$0.06	\$0.18
053-15-5021	DTR0000337310-A	KEY, REAR, DOOR, SQUARE, 5/16	EA	Any Southco Distributor	Southco #E3-8-1	\$2.76	120	\$0.14	\$0.08	\$0.24
058-30-5006	DTR0000330656-A	AMPLIFIER, PUBLIC ADDRESS SYSTEM	EA	NEOPART DIV OF NEOPLAN	JE1601001	\$379.04	6	\$18.95	\$11.37	\$33.17
059-20-4355	DTR0000337316-A	FUSE, CART ONE TIME 30 AMP 250 VOLT	EA	-Wesco	NON-30'	\$2.79	50	\$0.14	\$0.08	\$0.24
059-20-4372	DTR0000330594-A	FUSE, CART ONE TIME 60 AMP 250V, CLASS H "BUSSMAN"	EA	GRAYBAR	NON-60*	\$4.04	60	\$0.20	\$0.12	\$0.35
059-21-3004	DTR0000330118-A	FUSE, SEMICONDUCTOR, FERRAZ SHAWMUT AMP-TRAP	EA	Mersen	A100P300-4	\$165.38	5	\$8.27	\$4.96	\$14.47
059-30-2298	DTR0000328893-A	SWITCH, DPDT, MOM.-2-POS., INSTRUMENT PANEL	EA	AMERICA II ELECTRONICS	8834K5*	\$33.74	10	\$1.69	\$1.01	\$2.95
059-30-5009	DTR0000337317-A	SWITCH, FOOT, (SANDERS & GONG)	EA	Any Trombetta Distributor	26240	\$30.28	0	\$1.51	\$0.91	\$2.65
059-35-4626	DTR0000330690-A	CONNECTOR, FEMALE, QUICK SLIDE, BLUE, 16-14AWG, .250" TAB	BX/100	WINZER	FQS-563216-NG	\$19.57	10	\$0.98	\$0.59	\$1.71
059-40-6866	DTR0000330013-A	LUG, RING, 4 AWG, # 1/4" STUD, LRV2	EA	Center Hardware	T & B 54106	\$2.05	330	\$0.10	\$0.06	\$0.18
059-80-0579	DTR0000337319-A	BRUSH, CARBON, COMPRESSOR, MILAN	EA	Mersen	C-1153	\$14.16	50	\$0.71	\$0.42	\$1.24
061-35-2105	DTR0000337320-A	BATTERY, DRY, LANTERN, 6 VOLT	EA	Grainger	509	\$3.96	20	\$0.20	\$0.12	\$0.35
061-46-8764	DTR0000337321-A	WIRE, ELEC MAG FORM 20 12" SPOOL, (80 LB PAIL)	EA	EIS Inc	RW20HTAIHFR	\$716.10	6	\$35.81	\$21.48	\$62.66



SFMTA Item Number	DTR Number	Part Description	Alstom UOM	Current Vendor	Current Vendor Part Number	Alstom Selling Price	Annual Estimated Quantity	Material Overhead	Freight	Sales Tax at 8.75%
061-47-2900	DTR0000337322-A	WIRE, MOTOR LEAD, 6AWG, 600V, EPDM	FT	ANIXTER	37106	\$2.94	250	\$0.15	\$0.09	\$0.26
062-20-1901	DTR0000330742-A	LAMP, LED, RED, DOOR OPEN STATUS & STOP REQUEST, LRV 2/3	EA	T & S Trading	RR005-01-0ER-040N	\$57.75	20	\$2.89	\$1.73	\$5.05
062-20-1902	DTR0000330747-A	LAMP, LED, WHITE, DOOR PUSH BUTTON, LRV 2/3	EA	T & S Trading	B320-X1W-6/48V	\$12.60	30	\$0.63	\$0.38	\$1.10
062-20-1903	DTR0000330749-A	LAMP, LED, GREEN, DOOR UNLOCK, LRV 2/3	EA	T & S Trading	RR895-01-2AG-040V	\$73.50	6	\$3.68	\$2.21	\$6.43
062-20-1904	DTR0000330751-A	LAMP, LED, RED, DOORS OUT OF SERVICE INTERIOR AND TROUBLE	EA	T & S Trading	RR895-01-0ER-040V	\$73.50	12	\$3.68	\$2.21	\$6.43
062-20-1905	DTR0000330760-A	LAMP, LED, AMBER, SIDE TURN SIGNAL, LRV 2/3	EA	T & S Trading	RR895-01-0PY-040V	\$79.80	3	\$3.99	\$2.39	\$6.98
062-20-1906	DTR0000330745-A	LAMP, LED, CLEAR, STEPWELL, LRV 2/3	EA	T & S Trading	RR895-01-0WW-040V	\$73.50	6	\$3.68	\$2.21	\$6.43
062-40-0308	DTR0000337326-A	LAMP, TURN SIGNAL, #308 (48 EA/PACK)	EA	Wesco	GE #23303	\$4.08	25	\$0.20	\$0.12	\$0.36
062-40-5038	DTR0000330683-A	LAMP, MIN, S C BAYONET	BX/10	Omega Pacific Electrical Supply Inc.	GE# 81653	\$36.75	50	\$1.84	\$1.10	\$3.22
062-40-5039	DTR0000337327-A	LAMP, MIN, D C BAYONET, 10/BOX-50/CS	BX/10	Omega Pacific Electrical Supply Inc.	EIKO - 624	\$37.17	20	\$1.86	\$1.12	\$3.25
062-40-5040	DTR0000337328-A	LAMP, MIN, WEDGE	BX/10	Wesco	85*	\$3.09	1000	\$0.15	\$0.09	\$0.27
062-40-5201	DTR0000337331-A	LAMP, BAYONET(NOT FOR STEPWELL ON LRV2)	EA	Wesco	EIKO - 895	\$1.09	1200	\$0.05	\$0.03	\$0.10
066-80-7511	DTR0000330713-A	SPEEDOMETER, WITH ODOMETER, PCC	EA	SPEEDOMETER SERVICE & IN	49522	\$364.83	6	\$18.24	\$10.94	\$31.92
072-20-4918	DTR0000330514-A	MATting, RUBBER, FLAT RIBBED, TRANSIT, 3/16" X 36", (30 LF/ROLL)	EA	R C A RUBBER CO	103-B	\$319.30	2	\$15.97	\$9.58	\$27.94
079-20-4919	DTR0000337350-A	MATting, FLOOR, TRANSIT, 1/8", BLACK SMOOTH, 36" X 45', ROLL	EA	R C A RUBBER CO	AA660360015Y	\$373.32	30	\$18.67	\$11.20	\$32.67
080-20-1451	DTR0000337352-A	PAINT, ROLLER, 3/8" NAP, PURDY CRANE COVER, 2 EA/PK	EA	Vortech Industries	K591375	\$12.12	30	\$0.61	\$0.36	\$1.06



**City and County of San Francisco  
Municipal Transportation Agency  
One South Van Ness Ave., 7<sup>th</sup> Floor  
San Francisco, California 94103**

**Second Amendment to Agreement**

**Contract No. SFMTA-2011/12-06**

THIS AMENDMENT (this "Amendment") is made as of September 1, 2015, in San Francisco, California, by and between **Alstom Transportation, Inc.** ("Contractor"), and the City and County of San Francisco, a municipal corporation ("City"), acting by and through its Municipal Transportation Agency ("SFMTA").

**RECITALS**

- A. City and Contractor have entered into the Agreement (as defined below).
- B. City and Contractor desire to modify the Services to be provided by Contractor (Appendix A of the Agreement) to remove all references to bar-coding parts and materials. Exhibit 1 – High Usage Parts is replaced in its entirety to revise the number of parts and revise the price list for the option period. Exhibit 2 – Warranty process is being replaced in its entirety to streamline the process.
- C. City and Contractor desire to modify the Calculation of Charges (Appendix B of the Agreement) for the following reasons to: 1) adjust the prices for certain parts due to either a substantial cost increase for some parts or conversely a substantial cost decrease for other parts; 2) remove all references to bar-coding parts and materials; 3) provide for reimbursement to the Contractor for Technology Errors and Omissions Liability Insurance in the amount of \$6,309 for the period of April 24, 2015 to July 13, 2015; 4) revise the budgeted cost for the first year to the actual lower expenditure amount; and 5) replace Exhibits 4 (Unit Price Schedule for LRVs and Cable Cars) & 5 (Unit Price Schedule for PCC, Historic and Milan streetcars) to set forth the price list until August 31, 2015.
- D. City and Contractor desire to extend the Contract term by one year to August 31, 2016. Effective September 1, 2015, Exhibit 6 set forth the estimated quantities of parts to be purchased and new unit prices.
- E. The City and Contract desire to extend the contract by one year to August 31, 2016.

NOW, THEREFORE, Contractor and the City agree as follows:

**1. Definitions.** The following definitions shall apply to this Amendment:

1a. Agreement. The term "Agreement" shall mean the Agreement dated August 1, 2013 between Contractor and City, as amended by the:

First Amendment, dated October 21, 2013.

1b. **Contract Monitoring Division.** Contract Monitoring Division. Effective July 28, 2012, with the exception of Sections 14B.9(D) and 14B.17(F), all of the duties and functions of the Human Rights Commission under Chapter 14B of the Administrative Code (LBE Ordinance) were transferred to the City Administrator, Contract Monitoring Division ("CMD"). Wherever "Human Rights Commission" or "HRC" appears in the Agreement in reference to Chapter 14B of the Administrative Code or its implementing Rules and Regulations, it shall be construed to mean "Contract Monitoring Division" or "CMD" respectively.

1c. **Other Terms.** Terms used and not defined in this Amendment shall have the meanings assigned to such terms in the Agreement.

2. **Modifications to the Agreement.** The Agreement is modified as follows:

2a. **Section 2** (Term of the Agreement) is amended to include the one year optional term as follows:

Subject to Section 1, the term of this Agreement shall be from September 1, 2013 to August 31, 2016.

In addition, the City shall have the option to extend the term for up to two additional one year terms at the SFMTA's Director of Transportation's sole, absolute discretion.

2b. **Section 15** (Insurance) is amended to add subsection (a)(5) to read as follows:

(5) Technology Errors and Omissions Liability coverage, for the term April 24, 2015 to July 13, 2015 only, with limits of \$1,000,000 each occurrence and each loss, and \$2,000,000 general aggregate. The policy shall at a minimum cover professional misconduct or lack of the requisite skill required for the performance of services defined in the contract and shall also provide coverage for the following risks:

(a) Liability arising from theft, dissemination, and/or use of confidential information, including but not limited to, bank and credit card account information or personal information, such as name, address, social security numbers, protected health information or personal information or other personally identifying information, stored or transmitted in electronic form;

(b) Network security liability arising from the unauthorized access to, use of, or tampering with, computers or computer systems, including hacker attacks; and

(c) Liability arising from the introduction of any form of malicious software including computer viruses into, or otherwise causing damage to the City's or third person's computer, computer system, network, or similar computer related property and the data, software, and programs thereon.

2c. **Section 32** (Reserved) is replaced in its entirety to read as follows:

**32. Consideration of Criminal History in Hiring and Employment Decisions.**

a. Contractor agrees to comply fully with and be bound by all of the provisions of Chapter 12T "City Contractor/Subcontractor Consideration of Criminal History in Hiring and Employment Decisions," of the San Francisco Administrative Code (Chapter 12T), including the remedies provided, and implementing regulations, as may be amended from time to time. The provisions of Chapter 12T are incorporated by reference and made a part of this Agreement as though fully set forth herein. The text of the Chapter 12T is available on the web at [www.sfgov.org/olse/fco](http://www.sfgov.org/olse/fco). A partial listing of some of Contractor's obligations under Chapter 12T is set forth in this Section. Contractor is required to comply with all of the applicable provisions of 12T, irrespective of the listing of obligations in this Section. Capitalized terms used in this Section and not defined in this Agreement shall have the meanings assigned to such terms in Chapter 12T.

b. The requirements of Chapter 12T shall only apply to a Contractor's or Subcontractor's operations to the extent those operations are in furtherance of the performance of this Agreement, shall apply only to applicants and employees who would be or are performing work in furtherance of this Agreement, shall apply only when the physical location of the employment or prospective employment of an individual is wholly or substantially within the City of San Francisco, and shall not apply when the application in a particular context would conflict with federal or state law or with a requirement of a government agency implementing federal or state law.

c. Contractor shall incorporate by reference in all subcontracts the provisions of Chapter 12T, and shall require all subcontractors to comply with such provisions. Contractor's failure to comply with the obligations in this subsection shall constitute a material breach of this Agreement.

d. Contractor or Subcontractor shall not inquire about, require disclosure of, or if such information is received, base an Adverse Action on an applicant's or potential applicant for employment's, or employee's: (1) Arrest not leading to a Conviction, unless the Arrest is undergoing an active pending criminal investigation or trial that has not yet been resolved; (2) participation in or completion of a diversion or a deferral of judgment program; (3) a Conviction that has been judicially dismissed, expunged, voided, invalidated, or otherwise rendered inoperative; (4) a Conviction or any other adjudication in the juvenile justice system; (5) a Conviction that is more than seven years old, from the date of sentencing; or (6) information pertaining to an offense other than a felony or misdemeanor, such as an infraction.

e. Contractor or Subcontractor shall not inquire about or require applicants, potential applicants for employment, or employees to disclose on any employment application the facts or details of any conviction history, unresolved arrest, or any matter identified in subsection 32(d), above. Contractor or Subcontractor shall not require such disclosure or make such inquiry until either after the first live interview with the person, or after a conditional offer of employment.

f. Contractor or Subcontractor shall state in all solicitations or advertisements for employees that are reasonably likely to reach persons who are reasonably likely to seek employment to be performed under this Agreement, that the

Contractor or Subcontractor will consider for employment qualified applicants with criminal histories in a manner consistent with the requirements of Chapter 12T.

g. Contractor and Subcontractors shall post the notice prepared by the Office of Labor Standards Enforcement (OLSE), available on OLSE's website, in a conspicuous place at every workplace, job site, or other location under the Contractor or Subcontractor's control at which work is being done or will be done in furtherance of the performance of this Agreement. The notice shall be posted in English, Spanish, Chinese, and any language spoken by at least 5% of the employees at the workplace, job site, or other location at which it is posted.

h. Contractor understands and agrees that if it fails to comply with the requirements of Chapter 12T, the City shall have the right to pursue any rights or remedies available under Chapter 12T, including but not limited to, a penalty of \$50 for a second violation and \$100 for a subsequent violation for each employee, applicant or other person as to whom a violation occurred or continued, termination or suspension in whole or in part of this Agreement.

2d. **Appendix A.** Appendix A (Services to Be Provided by Contractor), including Exhibits 1 (Rail Parts Purchase and Usage) and 2 (Alstom/SFMTA Warranty Process), is replaced in its entirety with Appendix A dated August 31, 2015, attached hereto and incorporated by reference as though fully set forth therein.

2e. **Appendix B.** Appendix B (Calculation of Charges), including Exhibits 4 (Unit Price Schedule for LRVs and Cable Cars) and 5 (Unit Price Schedule for PCCs, Historic and Milan Streetcars), is replaced in its entirety with Appendix B dated August 31, 2015, attached hereto and incorporated by reference as though fully set forth therein.

3. **Effective Date.** Each of the modifications set forth in Section 2 shall be effective on and after September 1, 2015.

4. **Legal Effect.** Except as expressly modified by this Amendment, all of the terms and conditions of the Agreement shall remain unchanged and in full force and effect.

IN WITNESS WHEREOF, Contractor and City have executed this Amendment as of the date first referenced above.

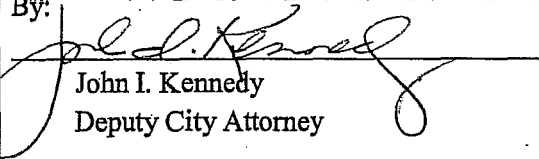
CITY	CONTRACTOR
<p data-bbox="203 485 381 512"><b>San Francisco</b></p> <p data-bbox="203 548 625 575"><b>Municipal Transportation Agency</b></p>  <hr data-bbox="203 703 706 705"/> <p data-bbox="203 737 511 800">Edward D. Reiskin Director of Transportation</p> <p data-bbox="203 898 462 926">Approved as to Form:</p> <p data-bbox="203 961 414 1024">Dennis J. Herrera City Attorney</p> <p data-bbox="203 1129 251 1157">By:</p>  <hr data-bbox="203 1186 738 1188"/> <p data-bbox="267 1199 527 1262">John I. Kennedy Deputy City Attorney</p>	<p data-bbox="764 537 1112 564"><b>Alstom Transportation, Inc.</b></p> <hr data-bbox="764 682 1299 684"/> <p data-bbox="764 709 1209 842">Joseph Quigley Vice President Business Development 1001 Frontenac Road Naperville, IL 60563</p> <p data-bbox="764 867 1096 894">City vendor number: <b>50529</b></p>

IN WITNESS WHEREOF, Contractor and City have executed this Amendment as of the date first referenced above.

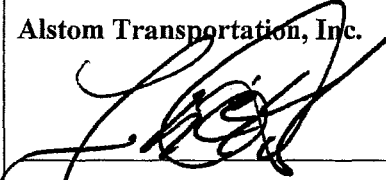
CITY	CONTRACTOR
<p>San Francisco Municipal Transportation Agency</p>	<p>Alstom Transportation, Inc.  9.9.15</p>
<p>Edward D. Reiskin Director of Transportation</p>	<p>Joseph Quigley Vice President Business Development 1001 Frontenac Road Naperville, IL 60563</p>
<p>Approved as to Form: Dennis J. Herrera City Attorney</p>	<p>City vendor number: 50529</p>
<p>By:  John I. Kennedy Deputy City Attorney</p>	



**Appendix A**  
**Services to Be Provided by Contractor**

**1. Mobilization Phase**

**A. Initial Stock Purchase**

- 1) Contractor and the SFMTA will conduct a stock survey of SFMTA Stores to confirm stock level in stores.
- 2) Based on the confirmed stock levels in SFMTA storerooms, information provided by the SFMTA from the SFMTA's current Shop History & Online Parts System (SHOPS) in the initial meeting with the SFMTA, Contractor shall forecast materials consumption, minimum stock that should be held by Contractor, and materials needed for maintenance and campaigns.
- 3) Contractor shall organize the storerooms using SFMTA staff, and supporting SFMTA staff in the use of the new warehousing tools and techniques.

**B. Materials Management Inventory System (MMIS)**

- 1) Contractor shall create an interface between the SFMTA's SHOPS and Contractor's Railsys/Partsfolio system. Railsys is the Contractor's enterprise resource planning (ERP) system that will enable Contractor to perform the supply chain management activities for the SFMTA. Partsfolio is Contractor's parts ordering system that will enable the SFMTA to order parts automatically. This interface shall enable Contractor to fulfill material demands for the SFMTA in a timely manner.
- 2) Contractor shall load information from SHOPS relating to the SFMTA's expected consumption into Railsys to execute appropriate materials scheduling.

**C. Integration of Alstom MMIS with SHOPS**

- 1) Contractor shall conduct a joint workshop with the SFMTA to map the processes to integrate Railsys / Partsfolio with SFMTA's IT systems and business processes.
- 2) Materials received in SHOPS for SFMTA storerooms and electronically issued to vehicles by SHOPS shall be captured and sent daily to Railsys by a batch file or other automated method.

- 3) When re-order points are reached, automatic orders will be sent by SHOPS to Railsys / Partsfolio to replenish SFMTA storerooms. As parts are delivered into storerooms, SHOPS shall be updated automatically.
- 4) Contractor shall use Railsys/Partsfolio if ad-hoc parts are required; SFMTA staff shall be able to order such parts through Railsys/Partsfolio.

**D. Reviews**

Contractor shall hold regular program meetings during the mobilization phase of the program, which will be supported by SFMTA staff to oversee the program.

**E. Completion of Mobilization.**

On completion and acceptance of Railsys/ Partsfolio interface and delivery of initial minimum stock to Contractor's facility, the mobilization phase of the contract will be considered complete.

**2. Contract Execution Phase**

**A. Delivery of Parts and Kits**

- 1) Contractor shall maintain an in-stock balance of high usage parts identified in Exhibit 1 – High Usage Parts, equal to at least two months of the annual projected demand, to support readily available parts demands. These parts shall be issued from its inventory balances at its local storeroom to SFMTA storerooms when required by the SFMTA to service a vehicle. The SFMTA will notify Contractor of parts required daily or on an as-needed basis, and Contractor shall deliver these requested parts from its inventory balances to SFMTA-designated locations within a 24-hour period from issuance of the notice from the SFMTA. Notices/requests for parts or kits will be made via the automated SHOPS/Railsys system or a direct request from an SFMTA Storekeeper. A kit is defined as a set of parts or supplies assembled and delivered together for use in preventive maintenance or other activities.
- 2) All other parts will be delivered weekly in accordance with Contractor's schedule.
- 3) Contractor shall deliver the Parts or Kits to the SFMTA storeroom specified by the SFMTA when an order is placed.
- 4) Following the delivery of the Part or Kit by Contractor, the SFMTA will inspect the parts that same day, verify the reference and quantity delivered compared to the orders, and issue a goods receipt. The SFMTA will inform Contractor of any non-compliant orders within 48 hours of delivery.

## **B. Packaging & Labeling**

1) Parts shall be labelled with the following information:

- Original Equipment Manufacturer (OEM) Part Number
- SFMTA Part Number
- Purchase Order (PO) Number
- Date Shipped
- Alstom Department Transport (DTR) number

2) Kits shall be labelled with the following information:

- Kits shall be labeled as required for Parts
- The bill of materials (packing slip) and specific vehicle(s) for installation shall be listed and attached with the packaged Kit
- Where applicable, individual Kit components shall be stamped or tagged with the appropriate manufacturer's identification (e.g. serial number) that will ensure component traceability throughout the component's useful life
- Contractor shall not substitute components that have not been tested and approved by SFMTA Engineering
- Any changes to the configurations of the kits must be agreed upon by Contractor and the SFMTA.

## **C. Material Returns**

The SFMTA will return a delivered Part or Kit to Contractor if the Part or Kit is damaged by Contractor or if it does not conform to the Part or Kit ordered. Contractor shall pick up the damaged part or kit from the Storerooms. Contractor shall replace the damaged or non-conforming part within 48 hours or, at the SFMTA's option, provide the SFMTA with a full credit for the Part.

## **D. Warranty**

- 1) Contractor warrants and guarantees that the parts and kits provided under this Agreement shall be free from defects for one year from the date of issue of the Part to the SFMTA. Furthermore, Contractor shall provide pass-through OE and/or OEM warranties covering periods beyond one year. Contractor shall administer warranty recovery on included Parts from the OEM vendors.
- 2) Warranty claims should be processed in accordance with the warranty claims process defined in Exhibit 2. Any warranty claim must be submitted within the applicable warranty period or, for defects occurring within the last month of the

warranty period, no later than 30 days after the warranty period. Claims should identify the serial number of the part, include a detail description of the problem, and identify the vehicle from which the part was removed.

- 3) In the event of a Part failure during the warranty period, there shall be a joint Contractor and SFMTA engineering assessment as to the cause of the failure.
- 4) If Contractor and the SFMTA determine that the SFMTA's use or misuse did not solely contribute to the failure, or if the parties are unable to agree, Contractor shall provide a replacement Part or Kit within the five working days.
- 5) Contractor shall provide, at its own expense, all parts, labor, tools and space required to complete warranty repairs or replace defective Parts.
- 6) Damage to equipment or the contents thereof in fulfilling the warranty provisions shall be the responsibility of the Contractor. Contractor shall be liable for any and all damages, including consequential damages, arising from a breach of this warranty. No other provision of this contract shall be construed to limit Contractor's liability of this warranty.
- 7) The warranty on parts, components or sub-systems replaced as a result of a standard warranty repair shall be assigned a new warranty period equal to the original manufacturer's or contract part warranty, whichever is longer, effective the replacement date.

**E. Performance Indicators and Reporting**

- 1) Exhibit 3 includes the Performance Measures and Key Performance Index that will be used to measure Performance of this contract.
- 2) For high usage parts identified in Exhibit 1 – High Usage Parts, Contractor shall deliver materials within 24 hours of receipt of the order no less than 98 percent of the time.
- 3) Regular meetings will be held as follows:
  - a) Annual meeting:
    - o Review the performance of the Vendor Managed Inventory program;
    - o Review the list of Parts and Kits based on the events during the previous year and on the maintenance plan for the following year, with the following possible actions:
      - Revision of the annual consumption forecast
      - Revision of the minimum quantity per item and per order

- Revision of the maximum quantity per period of time
- Addition or deletion of Parts and Kits

b) Monthly meeting:

- Follow-up on the performance of the Vendor Managed Inventory program.  
For example:
    - On-time in-full deliveries
    - Number of Parts that have been issued
    - Status of any warranty claims
    - Detailed review of any issues
    - Dollar value of Parts issued
    - Review exceptions for over/under consumed parts and agree on the actions required
  - Review of possible options proposed by Contractor for the obsolescence cases, followed up by the program and price to execute this replacement.
  - Preventative maintenance Kits consumption.
  - Engineering task status
  - Fleet material campaigns
  - Ongoing and upcoming overhauls
- c) Daily contacts for the management of the parts deliveries and any urgent matters

**F. Inventory Support**

Contractor shall support the SFMTA in identifying excess stock and discard any surplus stock in SFMTA storerooms, either by selling it or scrapping it. The SFMTA shall approve any sale prior to disposal. Contractor shall be entitled to a fee of 30% of the selling price of the parts.

**G. Maintenance Engineering Support**

- 1) Contractor and the SFMTA will meet on a quarterly basis to set a scope of work and estimate the number of engineering hours required for the upcoming six months.

- 2) The performance and status of each engineering task will be reported at the monthly program review.
- 3) Contractor will ensure that the right resources are available based on the estimated number of engineering hours projected for the upcoming six months.

### **3. End of Contract obligations**

- A.** In order to secure continuity of maintenance activities at the end of the Vendor Managed Inventory Contract, the parties shall agree upon a de-mobilization program at least three months prior to end of the Contract. At the beginning of this period Alstom and the SFMTA will meet to agree which purchase orders for parts Alstom will maintain and which parts will be consumed and not re-ordered. If there are Parts and Kits on order that are not yet delivered upon the date of termination of the Contract, Alstom shall transfer the purchase orders to SFMTA.
- B.** On conclusion of the Agreement Contractor shall:
  - Sell to the SFMTA its remaining stock of Parts and Kits specialized for the SFMTA at the contract price at a quantity that does not exceed a three-month supply. If the SFMTA has required Alstom to purchase and stock a certain quantity of parts, or if the actual consumption is less than that estimated by the SFMTA, the SFMTA will purchase the remaining stock for those parts at the end of the Contract, even if the stockholding is greater than 3 months of supply.
  - Return to the SFMTA all the transaction data contained in Railsys in a format agreed upon with the SFMTA
  - Agree not to use any data obtained from the SFMTA for any purposes not related to this Agreement.

The following exhibits are attached to this Appendix A and incorporated by reference as though fully set forth herein:

Exhibit 1 – High Usage Parts

Exhibit 2 – Warranty Claims Process

Exhibit 3 – Performance Measures & Key Performance Index

**Exhibit 1  
Rail Parts Purchase and Usage  
[Highest Usage]**

SFMTA Item Number	DTR Number	Part Description	Alstom UOM	Current Vendor	Current Vendor Part Number	Alstom Selling Price	Annual Estimated Quantity	Material Overhead	Freight	Sales Tax
022-02-0032	DTR0000330585-A	TRACTION MT. CONNECTOR, W/BOLT HOLES, 2 X 1/2"	EA	T & S Trading	P4012X	\$17.51	120	\$0.88	\$0.35	\$1.49
022-02-0090	DTR0000330629-A	HOSE,RUBBER,2" ELECT.CONDUIT,100 FT/EA, COUPLER HEAD,LRV 2/3	EA	HJB HOSES & FITTINGS	2WRD	\$10.18	600	\$0.51	\$0.20	\$0.87
022-02-0115	DTR0000331359-A	SHIM, ARBOR, STEEL, PLAIN,.003" THICK X 7/8" ID X 1-3/8" OD	EA	FASTENAL	7041882	\$0.82	400	\$0.04	\$0.02	\$0.07
022-02-0162	DTR0000330470-A	LED, CONSOLE, RED	EA	Digi-Key Corp	5861101105F	\$2.59	120	\$0.13	\$0.05	\$0.22
022-02-0163	DTR0000330471-A	LED, CONSOLE, YELLOW	EA	Automated Railroad Maintenance	5861103105F	\$2.78	120	\$0.14	\$0.06	\$0.24
022-02-0164	DTR0000330472-A	LED, CONSOLE, GREEN	EA	Digi-Key Corp	5861102105F	\$5.73	80	\$0.29	\$0.11	\$0.49
022-02-0681	DTR0000330477-A	SUPPORT, FLEXIBLE, FOR TRAILER TRUCK	EA	ITT - ENIDINE	WR-10964	\$51.50	250	\$2.58	\$1.03	\$4.38
022-02-0684	DTR0000336785-A	PLATE, MOUNTING FOR PILOT & TRAVERSE BAR, ATCS, LRV2/3	EA	T & S Trading	RY070402-01	\$15.19	80	\$0.76	\$0.30	\$1.29
022-02-2203	DTR0000336792-A	GLASS, WINDOW, PASSENGER SIDE, LRV2	EA	BREDA TRANSPORTATION INC	R073601001	\$1,524.19	175	\$76.21	\$30.48	\$129.56
022-02-2332	DTR0000336805-A	BLADE, WIPER, WINDSHIELD, LRV2	EA	Any Speich Distributor	BH800	\$42.54	325	\$2.13	\$0.85	\$3.62
022-02-2436	DTR0000328307-A	ELEMENT, FILTER, CARTRIDGE, BRK CMPRSSR, BREATHER, BREDA 2/3	EA	KNORR BRAKE CORP	U15332	\$9.34	260	\$0.47	\$0.19	\$0.79
022-02-2726	DTR0000336812-A	BUSHING, FLEXIBLE, PRIMARY SUSP (MOTOR TRUCK) LRV2	EA	VULCANITE PTY CORP	VP2787-S00	\$858.60	520	\$42.93	\$17.17	\$72.98
022-02-2928	DTR0000336817-A	HUBODOMETER, ODOMETER ASSY, MOTOR, A-TRUCK, BREDA 2/3	EA	Accutrak	714M-LR	\$140.00	180	\$7.00	\$2.80	\$11.90

E1-1

August 31, 2015

\\ntanas\redirect\apate\my documents\wmi\1st option\final amendment 2 - 01042692.docx

022-02-3101	DTR0000336821-A	BUSH, FLEXIBLE, PRIMARY, SUSPENSION, (TRAILER TRUCK) LRV 2	EA	VULCANITE PTY CORP	VP2786-S00	\$869.40	200	\$43.47	\$17.39	\$73.90
022-02-3651	DTR0000328130-A	BRUSH, CARBON, AIR COMPRESSOR, LRV2	EA	Mersen	ES-42 A104	\$7.03	125	\$0.35	\$0.14	\$0.60
022-02-3852	DTR0000336824-A	TIE RAP LRV2	EA	Wesco	TY27M	\$0.21	2400	\$0.01	\$0.00	\$0.02
022-02-4077	DTR0000330532-A	GASKET, GEAR BOX, INSPECTION COVER, 0.0625" THICK, LRV2	EA	McMaster Carr	KISS-4077	\$4.85	540	\$0.24	\$0.10	\$0.41
022-02-4083	DTR0000336839-A	BUSHING, 0.774" ID 1.72" LONG, GEAR BOX, LRV2/3	EA	Lord Corp	J-5915-51	\$20.81	250	\$1.04	\$0.42	\$1.77
022-02-5034	DTR0000328897-A	FILTER, INTAKE, PANEL, SERIES N RING, 20 X 20 X 2, BLOW, PROP	EA	CAPS (California Air Purification Sales)	40155.021620 (ALL WHITE POLYESTER)	\$1.43	4500	\$0.07	\$0.03	\$0.12
022-02-5035	DTR0000328896-A	FILTER, INTAKE, APSE, PANEL, SERIES N RING, 16 X 20 X 2	EA	CAPS (California Air Purification Sales)	40155.022020 (ALL WHITE POLYESTER)	\$1.63	2250	\$0.08	\$0.03	\$0.14
022-02-6009	DTR0000336853-A	FUSE, 25A, HIGH VOLTAGE BOX, (KD), LRV2	EA	Mersen	E089497	\$53.89	80	\$2.69	\$1.08	\$4.58
022-02-6037	DTR0000330631-A	RESISTOR, 10.0 OHM, 75 WATT PWW L VEAM WLALUM HS MTG, LRV2/3	EA	Mouser Electronics	HS75 10R F	\$10.51	225	\$0.53	\$0.21	\$0.89
022-02-6678	DTR0000336875-A	TIMER RELAY, ELECTRONIC, KQ PANEL ASSY. A SECTION, LRV2	EA	GRAYBAR	RE7 MY13MW	\$146.00	90	\$7.30	\$2.92	\$12.41
022-02-7341	DTR0000330767-A	STARTER, 36 VOLT, LRV2	EA	T & S Trading	GTKMD-40X2/NB	\$566.50	12	\$28.33	\$11.33	\$48.15
022-02-8124	DTR0000330717-A	THERMOSTAT, FREEZE, HVAC, LRV2	EA	SUTRAK SALES	553.267.1	\$106.41	175	\$5.32	\$2.13	\$9.05
022-02-8376	DTR0000328378-A	GASKET, INTERCOOLER/AFTERCOOLER, BRAKE COMPRESSOR, LRV2	EA	KNORR BRAKE CORP	U14909	\$1.89	100	\$0.09	\$0.04	\$0.16
022-02-8412	DTR0000328844-A	RING, SEAL, A18X22MM, ALUM, LEVEL VALVE/CMRPRSSR BRK, LRV 2/3	EA	KNORR BRAKE CORP	453819	\$0.55	240	\$0.03	\$0.01	\$0.05
022-02-8509	DTR0000336895-A	MATERIAL, FILTERING, RETURN AIR FILTER, 16.34X47.34X1.93, HVAC	EA	Applied Air Filters	SFM17482	\$3.42	4500	\$0.17	\$0.07	\$0.29
022-02-8661	DTR0000336896-A	TUBE, FLOURESCENT, 48" LONG	EA	Omega Pacific Electrical Supply Inc	GE-66348	\$2.89	1000	\$0.14	\$0.06	\$0.25



022-02-8665	DTR0000330681-A	TUBE, FLUORECENT. 36" LRV2	EA	Omega Pacific Electrical Supply Inc.	GE# 45754	\$4.73	0	\$0.24	\$0.09	\$0.40
022-02-8685	DTR0000331425-A	DIFFUSER, DOOR ASSY, 36", LRV2	EA	Trans-lite	S-7129-8	\$35.53	24	\$1.78	\$0.71	\$3.02
022-02-8688	DTR0000331424-A	DIFFUSER, 48" DR ASSY. LIGHTNG SYSTEM, LRV2	EA	Trans-lite	S-7129-5	\$50.60	150	\$2.53	\$1.01	\$4.30
022-02-8696	DTR0000330630-A	LENS ASSY. PASSNGR STP RQST GHT ASSY LRV2	EA	HJB INDUSTRIAL SUPPLY	HB-2004	\$35.79	500	\$1.79	\$0.72	\$3.04
022-02-8802	DTR0000328290-A	ELEMENT, DRY FILTER, BRAKE COMPRESSOR, LRV2	EA	KNORR BRAKE CORP	U11921	\$45.35	520	\$2.27	\$0.91	\$3.86
022-02-9318	DTR0000328296-A	SWITCH, SNAP, BRAKE ACTUATOR, ALL BREDA	EA	SCHALTBAU	1-1525-837540	\$45.69	150	\$2.28	\$0.91	\$3.88
022-02-9321	DTR0000328843-A	PIN, COTTER SPLIT- DIN94 ZN PLTD, 4MM X 28MM, BRK. CALIPER	EA	KNORR BRAKE CORP	450598	\$2.10	120	\$0.11	\$0.04	\$0.18
022-02-9326	DTR0000336902-A	LEVER, BRK BRK CLPR ASSY. LRV2	EA	KNORR BRAKE CORP	1152683/01302LY	\$567.96	140	\$28.40	\$11.36	\$48.28
022-02-9327	DTR0000328372-A	BUSHING, (WASHER), 45MM, STL, TIE ROD, ADJ., LRV2/3	EA	KNORR BRAKE CORP	459258	\$3.53	120	\$0.18	\$0.07	\$0.30
022-02-9381	DTR0000336918-A	CLAMP, HOSE, RSGU-1 30/20, T/TRUCK, SIG.RCVR ELEC.CONN, LRV2/3	EA	Any Norma Distributor	9416920030	\$1.33	60	\$0.07	\$0.03	\$0.11
022-02-9684	DTR0000323318-A	SPRING, DISC, SP. STL. CENTERING DRIVE	EA	Dellner Couplers	15-51461	\$22.64	120	\$1.13	\$0.45	\$1.92
022-02-9902	DTR0000323301-A	SENSOR, COMPLETE, W/CBL CONNECTOR, LRV2	EA	Dellner Couplers	162752	\$1,316.88	8	\$65.84	\$26.34	\$111.93
022-02-9915	DTR0000328915-A	PLATE, LOCKING, END CAP TIMKEN BEARING, LRV 2/3	EA	Bearing Engineering	K151172	\$40.61	250	\$2.03	\$0.81	\$3.45
022-02-9934	DTR0000330740-A	CABLE, 1/0 AWG BARE ROPE, 7 X 7 X 95/36 STRAND, .005 OD 116,	FT	T & S Trading	BR779536	\$10.30	750	\$0.52	\$0.21	\$0.88
022-02-9938	DTR0000331347-A	CLOCK CHIP, CPU BOARD, ATCS, LRV 2/3	EA	T & S Trading	DS1225Y200-932425	\$25.75	200	\$1.29	\$0.52	\$2.19
022-02-9995	DTR0000331380-A	BUSHING, PANTO ROCKER HANGER	EA	VALLEY RUBBER & GASKET	RULON SEAL 1.5X.5	\$18.69	500	\$0.93	\$0.37	\$1.59
022-02-9996	DTR0000330702-A	RING, TERMINAL, WIRE SIZE 4/0, STUD 3/8" AMP.	EA	Wesco	321878	\$3.07	300	\$0.15	\$0.06	\$0.26
022-03-0267	DTR0000326768-A	SCREW, FLD HEX SKT-ATT.PT(METRIC)M8X16MM LG.STL ZNP, LRV2	EA	Vapor Stone Rail Systems	67121227	\$1.32	400	\$0.07	\$0.03	\$0.11

022-03-0314	DTR0000330100-A	GLASS, 1/4 LAMINATED, GREY, WITH 4-1/2 HOLES	EA	CURVED GLASS DISTRIBUTORS	BRS#1	\$142.73	300	\$7.14	\$2.85	\$12.13
022-03-0607	DTR0000328873-A	LEM, AC-DC CURRENT MEASURING MODULE, NORMAL 300AMP-RMS LRV2	EA	LEM	300-S/SP4	\$327.37	80	\$16.37	\$6.55	\$27.83
022-03-0696	DTR0000328845-A	RING, SEAL,(A22X27MM,AL),BRK COMPRESSOR, ALL BREDA	EA	KNORR BRAKE CORP	453835	\$0.76	240	\$0.04	\$0.02	\$0.06
022-03-0780	DTR0000331344-A	LAMP, 48 VDC(C7A FILAMENT ONLY)LRV2	EA	T & S Trading	6S6DC/48V	\$1.29	1000	\$0.06	\$0.03	\$0.11
022-03-0781	DTR0000330625-A	FITTING, GREASE, STRAIGHT, M6 MM ZNP, COUPLER, SUSPENSION,	EA	Harrison & Bonini	5685006000	\$1.24	100	\$0.06	\$0.02	\$0.11
022-03-0799	DTR0000336937-A	SOCKET(PIN1,2) LRV2	EA	Mouser Electronics	571-3505471	\$0.14	100	\$0.01	\$0.00	\$0.01
022-03-1004	DTR0000326754-A	SEAL ASSY, (SENSITIVE EDGE), 36"; 47"; 54" LH, LRV 2/3	EA	Vapor Stone Rail Systems	59336726	\$258.13	45	\$12.91	\$5.16	\$21.94
022-03-1392	DTR0000336946-A	SPRING, AIR (TYPE 28), MOTOR AND TRAILER TRUCK, LRV2/3	EA	Brighel SRL	T 28- cod. 918200995	\$943.75	360	\$47.19	\$18.88	\$80.22
022-03-1404	DTR0000336948-A	LATERAL SHOCK ABSORBER, LRV2	EA	ZF Sachs	4.013E+11	\$239.15	150	\$11.96	\$4.78	\$20.33
022-03-1408	DTR0000336949-A	BUSHING, BRK. CLPR. SSPTN HNGR, TRK FRM, LRV2	EA	Team One Composite	J19253051	\$10.00	250	\$0.50	\$0.20	\$0.85
022-03-1411	DTR0000336950-A	TUBE, SANDING NOZZLE, RH, MOTOR TRUCK, LRV 2/3	EA	Laser Technologies	DTR0000336950-A	\$76.38	100	\$3.82	\$1.53	\$6.49
022-03-1416	DTR0000336952-A	TUBE, SANDING NOZZLE, LH, MOTOR TRUCK, LRV 2/3	EA	Laser Technologies	DTR0000336952-A	\$76.38	100	\$3.82	\$1.53	\$6.49
022-03-1485	DTR0000331374-A	CLAMP, TRUCK, PNEUMATIC SYSTEM, ALL BREDA	EA	Any Norma Distributor	9410020025	\$1.07	100	\$0.05	\$0.02	\$0.09
022-03-1496	DTR0000331378-A	HOSE, SAND, MOLDED	EA	VALLEY RUBBER & GASKET	MSH7/8-5	\$11.35	575	\$0.57	\$0.23	\$0.96
022-03-1577	DTR0000336971-A	BARRIER, PUSHBUTTON FOR OPERATOR CONSOLE ASSY, LRV 2/3	EA	Wesco	2B7	\$8.31	300	\$0.42	\$0.17	\$0.71
022-03-1686	DTR0000336980-A	TUBE, RUBBER MESH, 1 OX0.16(STC3A)LRV22	FT	T & S Trading	R074954027*	\$30.90	200	\$1.55	\$0.62	\$2.63
022-03-1786	DTR0000336983-A	TY-WRAPS, 3.94DIAX14.96X0.18,SST, LRV2	EA	Wesco	SST4S-C0	\$0.50	300	\$0.03	\$0.01	\$0.04
022-03-1821	DTR0000330011-A	HOSE, RUBBER, 1", HERCULES YELLOW, SANDER, LRV2/3	FT	Cut and Couple	32020021	\$6.82	1200	\$0.34	\$0.14	\$0.58

022-03-1951	DTR0000328895-A	FILTER, HVAC MOD AIR INTAKE	EA	Koch Filtration Products	102-044-199	\$8.16	1100	\$0.41	\$0.16	\$0.69
022-03-2327	DTR0000323305-A	RING, RETAINER, ELECTRICAL COUPLER, LH/RH, LRV2/3	EA	Dellner Couplers	5659007000	\$2.62	2000	\$0.13	\$0.05	\$0.22
022-03-2393	DTR0000328914-A	SEALS, OIL, TIMKEN BEARING PRIM/SEC. SUSPSN, LRV 2/3	EA	Bearing Engineering	401402CR	\$30.05	240	\$1.50	\$0.60	\$2.55
022-03-2413	DTR0000337004-A	DIODE, 3A, 1000V, KR,KQ PANEL, LRV 2/3	EA	Digi-Key Corp	Vishay - 1N5408	\$0.22	500	\$0.01	\$0.00	\$0.02
022-03-2416	DTR0000330700-A	TERMINAL LUG, # 8 VINYL INSUL., SPADE RED, LRV 2/3	EA	Center Hardware	SKU 34550	\$0.12	800	\$0.01	\$0.00	\$0.01
022-03-2422	DTR0000337006-A	BUSHING, BRONZE, ELECT. COUPLER, LH/RH, LRV 2/3	EA	Homeyer Industries	DTR0000337063-A	\$42.50	160	\$2.13	\$0.85	\$3.61
022-03-4051	DTR0000330064-A	HORN, END, COLLECTOR HEAD ASSY, PANTOGRAPH, LRV2/3	EA	California Castings	1979	\$22.86	1800	\$1.14	\$0.46	\$1.94
022-03-4052	DTR0000330654-A	CARBON STRIP, CONTACT, SOLDERED & CRIMPED, LONG, 787.4MM	EA	NATIONAL ELECTRICAL CARBON	330477	\$114.77	1100	\$5.74	\$2.30	\$9.76
022-03-4054	DTR0000328126-A	CARBON STRIP, CONTACT, SOLDERED & CRIMPED, SHORT, 609.6 MM	EA	Morgan AM&T (National Electric Carbon)	330478	\$112.44	900	\$5.62	\$2.25	\$9.56
022-03-4103	DTR0000337041-A	FITTING, ZERK M8 X 1, BRAKE CALIPER, LRV2	EA	Harrison & Bonini	GFS M81	\$0.35	900	\$0.02	\$0.01	\$0.03
022-03-4104	DTR0000337042-A	FITTING, ZERK, 8M X 1, 90 DEG., LRV2	EA	Harrison & Bonini	GF90 M81	\$0.72	350	\$0.04	\$0.01	\$0.06
022-03-4701	DTR0000328311-A	CAP GREASE, BRAKE CALIPER, LRV 2/3	EA	KNORR BRAKE CORP	2237538	\$0.26	700	\$0.01	\$0.01	\$0.02
022-03-4703	DTR0000330612-A	PIN, COTTER-4 X 28MM, ZINC, BRAKE CALIPER, LRV 2/3	EA	Harrison & Bonini	461534	\$0.21	150	\$0.01	\$0.00	\$0.02
022-03-4705	DTR0000328371-A	NIPPLE, GREASE, AM8 X1, BRAKE CALIPER, LRV 2/3	EA	KNORR BRAKE CORP	454368	\$1.36	476	\$0.07	\$0.03	\$0.12
022-03-4706	DTR0000328298-A	PIN, MOUNTING, PD HLDR, BRK CLPR ASSY, LRV2	EA	KNORR BRAKE CORP	DTR0000328298	\$110.55	250	\$5.53	\$2.21	\$9.40
022-03-4707	DTR0000330607-A	PIN, COTTER SPLIT - DIN94, CD PLTD. 8MMX40MM, BRK CALPR, LRV	EA	Harrison & Bonini	465666	\$1.03	350	\$0.05	\$0.02	\$0.09
022-03-4708	DTR0000330617-A	WASHER, 24 MM STL CD PTD, BRAKE CALIPER, LRV 2/3	EA	Harrison & Bonini	MFW24	\$0.36	250	\$0.02	\$0.01	\$0.03
022-03-4709	DTR0000328295-A	PIN, LOWER SUSPENSION HGR.,BRAKE CALIPER ASSY.,LRV2	EA	KNORR BRAKE CORP	C58262/2	\$92.19	170	\$4.61	\$1.84	\$7.84

022-03-4710	DTR0000328309-A	NIPPLE, GREASE, BRAKE CALIPER, LRV 2/3	EA	KNORR BRAKE CORP	457133	\$1.65	180	\$0.08	\$0.03	\$0.14
022-03-4713	DTR0000330615-A	WASHER, FLAT, M22, 23MM ID, X 39 MM OD X 03MM THK.	EA	Harrison & Bonini	452839	\$0.13	150	\$0.01	\$0.00	\$0.01
022-03-4718	DTR0000328287-A	MASTER OVERHAUL KIT, BRAKE CALIPER, PF6, LRV2/3	EA	KNORR BRAKE CORP	STU14731/OH	\$1,628.71	80	\$81.44	\$32.57	\$138.44
022-03-4730	DTR0000330602-A	WASHER, LOCK, SOCKET HD CAP, SPLIT-6MM, BRK. ACT., LH, LRV2	EA	Harrison & Bonini	MHCLW 6	\$0.02	350	\$0.00	\$0.00	\$0.00
022-03-4731	DTR0000328379-A	RING, SEAL, U7.3X10.2X1, 3X5MMX25MM LONG BRK ACT	EA	KNORR BRAKE CORP	464771	\$1.50	410	\$0.08	\$0.03	\$0.13
022-03-4732	DTR0000337035-A	COVER, SWITCH, BRAKE ACTUATOR, LRV2	EA	Homeyer Industries	DTR0000337035	\$18.16	150	\$0.91	\$0.36	\$1.54
022-03-4741	DTR0000330600-A	SCREW, SLOT CHEESE, HD, 3X5MMX25MM LONG BRK ACT	EA	Harrison & Bonini	MCHEESE325	\$0.06	420	\$0.00	\$0.00	\$0.01
022-03-4745	DTR0000328846-A	PIN, ROLL, BRAKE ACTUATOR, L.H. 5X24MM, LRV2/3	EA	KNORR BRAKE CORP	453058	\$0.50	48	\$0.03	\$0.01	\$0.04
022-03-4754	DTR0000328308-A	SPRING, COMPRESSION, BRAKE ACTUATOR, LRV2	EA	KNORR BRAKE CORP	B54304/1	\$12.92	90	\$0.65	\$0.26	\$1.10
022-03-4756	DTR0000328297-A	MEMBER, TRUST F/PF6 SLACK ADJUSTER, BRAKE ACTUATOR L.H.LRV2/	EA	KNORR BRAKE CORP	B47063/1	\$54.67	100	\$2.73	\$1.09	\$4.65
022-03-4764	DTR0000328291-A	SPRING, COMPRESSION, MAIN, BRAKE ACTUATOR, LRV2	EA	KNORR BRAKE CORP	B47530	\$230.78	60	\$11.54	\$4.62	\$19.62
022-03-4768	DTR0000328302-A	K-RING, BRAKE ACTUATOR, L.H. 160.2MM LRV2/3	EA	KNORR BRAKE CORP	460930	\$9.46	141	\$0.47	\$0.19	\$0.80
022-03-4772	DTR0000328292-A	GUIDE ASSY, TUBE, BRAKE ACTUATOR, LRV2	EA	KNORR BRAKE CORP	I/69825/1	\$198.59	78	\$9.93	\$3.97	\$16.88
022-03-4776	DTR0000330603-A	SCREW, HEX HD, 6MM X 1MM X 14MM, BRK. ACT., LH., LRV2	EA	Harrison & Bonini	463312	\$0.10	420	\$0.01	\$0.00	\$0.01
022-03-4778	DTR0000328376-A	PIN, SLOTTED, BRAKE ACTUATOR, L.H. 20X14MM LRV2/3	EA	KNORR BRAKE CORP	463281	\$17.70	120	\$0.88	\$0.35	\$1.50
022-03-4779	DTR0000337038-A	BLOCKS, GUIDE, BRAKE ACTUATOR, LRV2	EA	KNORR BRAKE CORP	EN2B60874	\$64.17	60	\$3.21	\$1.28	\$5.45
022-03-4783	DTR0000328310-A	SPRING, BRAKE ACTUATOR, L.H. LRV2/3	EA	KNORR BRAKE CORP	B26669	\$1.82	200	\$0.09	\$0.04	\$0.15
022-03-4786	DTR0000328377-A	SPRING, COMPRESSION, THRUST NUT, BRAKE ACTUATOR, LRV2	EA	KNORR BRAKE CORP	B23009	\$8.22	312	\$0.41	\$0.16	\$0.70

022-03-4788	DTR0000328373-A	SETSCREW, M6X8MM, BLLWS HOSE CLAMP, BRAKE ACTUATOR, LRV2	EA	KNORR BRAKE CORP	B28180	\$13.78	100	\$0.69	\$0.28	\$1.17
022-03-4792	DTR0000328312-A	RING, BRAKE ACTUATOR, LRV2	EA	KNORR BRAKE CORP	B27206	\$1.19	200	\$0.06	\$0.02	\$0.10
022-03-4797	DTR0000328374-A	SCREW, CAP HEX, SOCKET HEAD, BRAKE ACTUATOR, L.H. LRV2/3	EA	KNORR BRAKE CORP	B43563	\$8.69	175	\$0.43	\$0.17	\$0.74
022-03-4798	DTR0000328304-A	GUIDE, KEY, BRAKE ACTUATOR, L.H. LRV2/3	EA	KNORR BRAKE CORP	B64405/1	\$23.43	100	\$1.17	\$0.47	\$1.99
022-03-4800	DTR0000328289-A	HOLDER, PAD, BRAKE CALIPER ASSY. LH, LRV 2/3	EA	KNORR BRAKE CORP	STU14262	\$619.42	75	\$30.97	\$12.39	\$52.65
022-03-4852	DTR0000337039-A	BUSHING LRV2	EA	KNORR BRAKE CORP	B33096/03222*	\$17.86	624	\$0.89	\$0.36	\$1.52
022-03-6169	DTR0000337052-A	CLAMP, HOSE, SANDING INSTALLATION, LRV2	EA	Harrison & Bonini	Dixon - HSS 24	\$0.84	1000	\$0.04	\$0.02	\$0.07
022-03-6201	DTR0000328913-A	BEARING, BALL, HVAC BLOWER MOTOR ASSY, ALL BREDA	EA	Bearing Engineering	6201-2RS	\$9.19	300	\$0.46	\$0.18	\$0.78
022-03-6449	DTR0000331419-A	BRUSH, MOTOR; COMPRESSOR, STONE SAFETY, LRV2	EA	NATIONAL ELECTRICAL CARBON	T-23792-1	\$17.68	116	\$0.88	\$0.35	\$1.50
022-03-6737	DTR0000337059-A	FUSE, FS PNL ASSY DR CNTRL, LRV2	EA	Wesco	BK/GBB-15-R 250V	\$7.98	200	\$0.40	\$0.16	\$0.68
022-03-6919	DTR0000330606-A	BOLT, HEX HD, M6 X 12MM DUB 933, BRAKE ACT, LRV 2/3	EA	Harrison & Bonini	452009	\$0.10	700	\$0.01	\$0.00	\$0.01
022-03-7118	DTR0000330601-A	BOLT, HEX, M6 X 45MM, 8.8, BRAKE ACTUATOR, LRV 2/3	EA	Harrison & Bonini	459760	\$0.10	650	\$0.01	\$0.00	\$0.01
022-03-7188	DTR0000328293-A	BOLT, M6 X 14 (SPECIAL); BRAKE CALIPER ASSY, LRV2/3	EA	KNORR BRAKE CORP	U14888	\$56.67	312	\$2.83	\$1.13	\$4.82
022-03-7209	DTR0000328294-A	BOLT, M6 X 45 MM, (SPECIAL); BRAKE CALIPER ASSY., LRV2/3	EA	KNORR BRAKE CORP	B84419/2	\$122.33	150	\$6.12	\$2.45	\$10.40
022-03-7210	DTR0000328301-A	BOLT, SPECIAL, BRAKE ACTUATOR, LH, LRV 2/3	EA	KNORR BRAKE CORP	B43498/1	\$52.26	120	\$2.61	\$1.05	\$4.44
022-03-7244	DTR0000330622-A	PIN, COTTER, 3/16" DIA X 1-1/2" LONG LRV2	EA	Harrison & Bonini	N503P1724B13	\$0.09	150	\$0.00	\$0.00	\$0.01
022-03-7379	DTR0000328375-A	NUT, CASTLE M16MM-6 STL BRAKE ACTUATOR LH LRV2/3	EA	Harrison & Bonini	452266	\$1.34	200	\$0.07	\$0.03	\$0.11
022-03-7825	DTR0000328300-A	NUT, THRUST, MAIN BRAKE ACTUATOR, LRV2	EA	KNORR BRAKE CORP	B22992	\$64.20	145	\$3.21	\$1.28	\$5.46

022-03-7860	DTR0000337072-A	PIN, RESILIENT,CAR BODY-TRAILER TRUCK CONNECTOR ASSY, LRV2/3	EA	Metalocaucho	120336	\$469.52	18	\$23.48	\$9.39	\$39.91
022-03-8067	DTR0000330044-A	SCREW,FLT HD HEX SKT(METRIC)M6X10MM LG, GRADE 8, HANGER, LRV	EA	FASTENAL	141387	\$0.12	400	\$0.01	\$0.00	\$0.01
022-03-9058	DTR0000337088-A	BEARING CONNECTING ROD LRV2	EA	KNORR BRAKE CORP	B28825/1*	\$17.96	70	\$0.90	\$0.36	\$1.53
022-03-9110	DTR0000328303-A	WASHER, SAFETY, BRK LVR PVT BLT, BRAKE CALIPER ASSY.,LRV2	EA	KNORR BRAKE CORP	B44744	\$11.20	350	\$0.56	\$0.22	\$0.95
022-03-9111	DTR0000337089-A	WASHER, SAFETY, BRAKE LEVER, LRV2	EA	KNORR BRAKE CORP	B84466	\$3.18	500	\$0.16	\$0.06	\$0.27
022-03-9287	DTR0000330555-A	O-RING, 5.734 IN ID, GEAR UNIT, LRV 2/3	EA	VALLEY RUBBER & GASKET	41A221572P256	\$1.79	520	\$0.09	\$0.04	\$0.15
022-03-9990	DTR0000330712-A	SEAL, DRUM, TUG-TIGHT, RED, 9"	EA	Uline	H609R	\$0.39	3000	\$0.02	\$0.01	\$0.03
022-14-9953	DTR0000337108-A	GASKET, GROUND BUSH HOUSING	EA	VALLEY RUBBER & GASKET	022-14-9953 - GASKET	\$2.01	300	\$0.10	\$0.04	\$0.17
022-14-9997	DTR0000337116-A	BRUSH, GROUND, CARBON W/PIGTAIL, METITE GRDL,MOTOR/TRLR TRK	EA	Morgan AM&T (National Electric Carbon)	8828571P1	\$19.97	560	\$1.00	\$0.40	\$1.70
022-30-1782	DTR0000330660-A	LAMP, INDICATOR PANEL	EA	NEWARK ELECTRONICS	27F1021	\$0.54	1400	\$0.03	\$0.01	\$0.05
022-30-3742	DTR0000337130-A	LAMP, MIN, D C BAYONET, STEPWELL	EA	Wesco	GE-1229	\$9.34	2000	\$0.47	\$0.19	\$0.79
022-30-4308	DTR0000330680-A	LAMP, MIN, BAYONET	EA	Omega Pacific Electrical Supply Inc.	GE# 27749	\$2.26	1600	\$0.11	\$0.05	\$0.19
022-30-5694	DTR0000330667-A	CONNECTOR, CORD ASSY. PASS REQUEST	EA	NOR CAL SUPPLY	MS51844-26	\$4.70	550	\$0.24	\$0.09	\$0.40
022-31-3076	DTR0000330694-A	TOOL, TRACK SWITCH (MIN ORDER QTY = 50)	EA	R B HORNBERGER CO	7689-B	\$58.65	75	\$2.93	\$1.17	\$4.99
022-55-0182	DTR0000323312-A	CONTACTS, FIXED, L.H., ELECT. COUPLER HEAD, LRV2/3	EA	Dellner Couplers	28170	\$28.27	400	\$1.41	\$0.57	\$2.40
022-55-0186	DTR0000323310-A	CONTACTS, MOVING, R.H., ELECT. COUPLER HEAD, LRV2/3	EA	Dellner Couplers	1036156	\$39.58	2500	\$1.98	\$0.79	\$3.36
022-55-0482	DTR0000337166-A	PIN, DOOR LOCK OUT, LRV2	EA	Accu-Swiss Inc	92370-01	\$2.12	7000	\$0.11	\$0.04	\$0.18

022-55-0492	DTR0000330682-A	LAMP (VETAG CODE CONTROL PANEL)	EA	Omega Pacific Electrical Supply Inc.	656	\$3.20	260	\$0.16	\$0.06	\$0.27
022-90-0154	DTR0000330024-A	SPRING, RELEASE, BRAKE BEAM, STEEL	EA	Funk Linko Inc	DTR0000330024	\$15.34	80	\$0.77	\$0.31	\$1.30
022-91-2027	DTR0000328129-A	BRUSH, CARBON, ELECTRICAL, DC MOTOR, CABLE MACHINERY	EA	Mersen	GE-314-GRADE-2065	\$10.58	200	\$0.53	\$0.21	\$0.90
025-10-6364	DTR0000330638-A	SHIELD, WINDOW, PASSENGER AREA, BRED A	EA	INTERNATIONAL TECH GROUP	ITG-HG-BLRV2-PSG	\$21.87	1200	\$1.09	\$0.44	\$1.86
025-10-6366	DTR0000330640-A	MASK, WINDOW, 54" DOOR, 16.375" X 35.25"	EA	INTERNATIONAL TECH GROUP	ITG-HG-BLRV2-MDDR	\$10.98	300	\$0.55	\$0.22	\$0.93
025-10-6368	DTR0000330642-A	MASK, WINDOW, LEFT DOOR, BRED A	EA	INTERNATIONAL TECH GROUP	ITG-HG-BLRV2-LFDR	\$17.69	200	\$0.88	\$0.35	\$1.50
025-10-6369	DTR0000330643-A	MASK, WINDSHIELD, BRED A	EA	INTERNATIONAL TECH GROUP	ITG-HG-BLRV2-WD	\$43.47	200	\$2.17	\$0.87	\$3.69
053-15-5021	DTR0000337310-A	KEY, REAR, DOOR, SQUARE, 5/16	EA	Any Southco Distributor	Southco #E3-8-1	\$2.73	100	\$0.14	\$0.05	\$0.23
059-35-4626	DTR0000330690-A	CONNECTOR, FEMALE, QUICK SLIDE, BLUE, 16-14AWG, .250" TAB	BX/100	WINZER	FQS-563216-NG	\$19.32	15	\$0.97	\$0.39	\$1.64
059-40-6866	DTR0000330013-A	LUG, RING, 4 AWG, # 1/4" STUD, LRV2	EA	Center Hardware	T & B 54106	\$2.05	330	\$0.10	\$0.04	\$0.17
062-40-5038	DTR0000330683-A	LAMP, MIN, S C BAYONET	BX/10	Omega Pacific Electrical Supply Inc.	GE# 81653	\$36.75	50	\$1.84	\$0.74	\$3.12
062-40-5039	DTR0000337327-A	LAMP, MIN, D C BAYONET, 10/BOX-50/CS	BX/10	Omega Pacific Electrical Supply Inc	EIKO - 624	\$37.17	80	\$1.86	\$0.74	\$3.16
062-40-5040	DTR0000337328-A	LAMP, MIN, WEDGE	BX/10	Wesco	85*	\$3.07	1000	\$0.15	\$0.06	\$0.26
062-40-5201	DTR0000337331-A	LAMP, BAYONET(NOT FOR STEPWELL ON LRV2)	EA	Wesco	EIKO - 895	\$1.09	1200	\$0.05	\$0.02	\$0.09
072-20-4918	DTR0000330514-A	MATTING, RUBBER, FLAT RIBBED, TRANSIT, 3/16" X 36", (30 LF/ROLL)	EA	R C A RUBBER CO	103-B	\$314.13	2	\$15.71	\$6.28	\$26.70
080-20-1451	DTR0000337352-A	PAINT, ROLLER, 3/8" NAP, PURDY CRANE COVER, 2 EA/PK	EA	Vortech Industries	K591375	\$12.00	30	\$0.60	\$0.24	\$1.02

## Exhibit 2

### Alstom / SFMTA Warranty Process

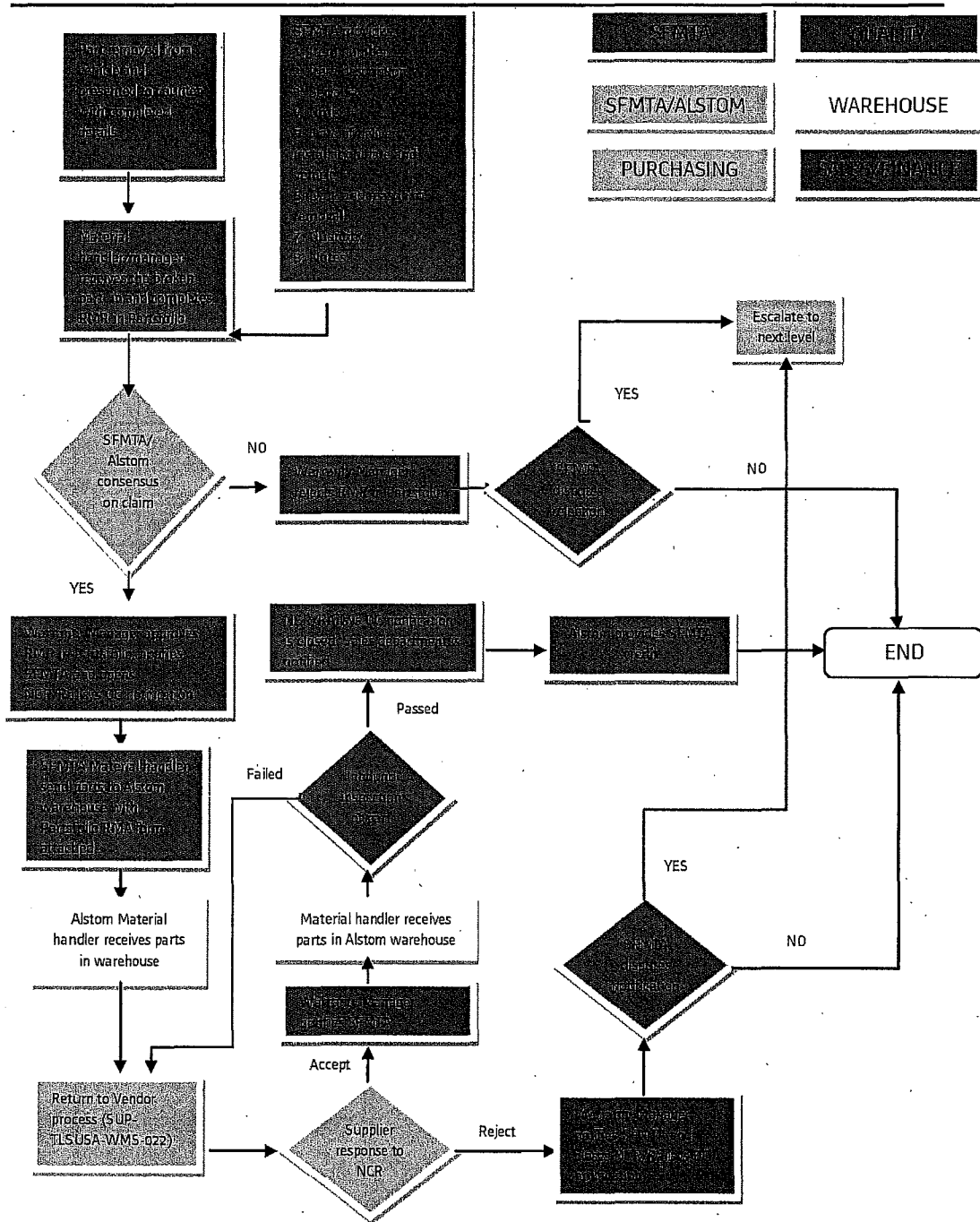



**Exhibit 3**

**Performance Measures and Key Performance Index (KPI)**

	<b>ITEM</b>	<b>Goal/Measurable</b>	<b>FOLLOW UP/ ACTION</b>	<b>Frequency of measurement</b>
1	24-hour delivery and 98% fulfillment for 200 critical items	Compliance from point of demand	Consistent failure to maintain performance standard may result in imposition of \$1,000 per day liquidated damages, in addition to the SFMTA procuring from another source to meet operational needs.	Daily monitoring with monthly report
2	Reduction in cost	Improvement in performance, i.e. timely receipt of parts; and documented reduction in parts costs	Review performance related to receipt of parts; and review costs associated with provision of parts, as compared to prior years	Weekly monitoring and monthly reporting
3	Incidence of Out of Stock (OOS)	Occurrences of OOS	Review history, usage, stock levels, min/max with vendor	Weekly monitoring and monthly reporting
4	Incidence of product returns/warranty	Occurrences of product defects	Any failure of part or defect of material for a period of one (1) year will be repaired or replaced by Contractor at his expense; consistent problems will be subject to vendor reliability engineering review	Monthly monitoring and reporting
5	Vendor automated inventory management system provides updates/interface with SHOPS	Data interface on daily basis to provide real time updates. Consistent and timely data is critical to success of program	Data interface problems will be immediately reviewed with vendor in consultation with SFMTA IT for resolution.	Weekly monitoring and monthly reporting
6	Consolidated monthly billing	Compliance required	Review of procurement and inventory records for supporting documentation	Monthly monitoring and reporting

**MONTHLY REPORTING**

Month of: \_\_\_\_\_

MEASUREMENTS	OUTCOMES
<p><b>1. 98% fill rate achieved:    yes    no</b></p> <p>1.1. Total number parts requested</p> <p>1.2. Total number parts fulfilled</p> <p>1.3. Total number vehicles held for parts not delivered</p> <p>1.4. Total number of days vehicles held due to stock-outs/non-delivery of parts</p> <p>1.5. Total liquidated damages charges</p> <p>1.6. Identify cause of failures to meet fill rate</p>	
<p><b>2. Critical and high demand parts (initial list provided)</b></p> <p>2.1. Delivery within 24 hours achieved:    yes    no</p> <p>2.2. Total number of parts requested</p> <p>2.3. Total number of parts fulfilled</p> <p>2.4. Total number of vehicles held for parts not delivered</p> <p>2.5. Total number of days vehicles held due to stock-outs/non-delivery of parts</p> <p>2.6. delivery of parts</p> <p>2.7. Total liquidated damages charges</p> <p>2.8. Identify cause of failures to meet delivery timelines</p> <p>2.9. Maintenance of 2-month supply in local storeroom: yes no</p>	
<p><b>3. Total parts turnover</b></p>	

4. Number of open backorders by line, value, age	
5. Monthly charges	
6. Monthly overhead charges	
7. Monthly payments	
<b>8. INVENTORY MANAGEMENT SYSTEM</b> 8.1. Development of interface for SHOPS and proprietary system. 8.2. Implementation of interface 8.3. Maintenance of parts history 8.3.1. Re-order points 8.3.2. ABC based on usage, history	
<b>9. MAINTENANCE ENGINEERING REPORT</b> 9.1. Review of parts usage to establish recommendations to: 9.1.1. Reduce costs 9.1.2. Reengineering 9.1.3. Fabrication 9.2. Improve parts reliability	

<p>9.3. Analyze failure patterns</p> <p>9.4. Identify alternative sources of OEM parts</p> <p>9.5. Submit AEP requests to SFMTA Engineering for approval</p>	
--	--

**Appendix B**  
**Calculation of Charges**  
**Amended August 31, 2015**

**1. Billing**

- A. Within 10 days following the end of the first month, Contractor will submit an invoice payable within 30 days after the SFMTA has verified that the invoice is correct for the initial mobilization phase in the amount of \$300,000.
- B. Contractor will invoice an annual fixed fee of \$1,620,000 for administrative services at the beginning of each month in the amount of \$135,000 payable within 30 days of receipt of an acceptable invoice from Contractor.
- C. Within 10 days following the end of each month, Contractor will submit an invoice based on the deliveries to the SFMTA during the prior month. This invoice will be electronically sent to the SFMTA via batch file. The invoice will be payable within 30 days after SFMTA has verified that the invoice is correct.
- D. The price for monthly deliveries will be price fixed for the first two years of the contract and based on Exhibit 4 – Revised Unit Price Schedule for Light Rail Vehicles (LRVs) and Cable Cars and Exhibit 5 – Revised Unit Price Schedule for President’s Conference Committee (PCC), Historic and Milan Streetcars, attached to this Appendix B and incorporated by reference as though fully set forth herein.
- E. 60 days prior to the end of the second year, and if the SFMTA exercises its option to extend the term of the Agreement, Contractor shall submit revised prices for Exhibits 4 and 5 for the SFMTA’s approval. Each additional year of the Contract shall allow price adjustments in accordance with the following escalation index: “Railroad Rolling Stock Manufacturing Index, Series PCU3365, Table 5 of the Producer Price”. Prices in Exhibits 4 and 5 will be adjusted by the following formula:

$$\text{Price in Exhibits 4 \& 5} \quad \times \quad \frac{\text{Index of date contract is extended}}{\text{index at January 2013}} \quad = \quad \text{revised price}$$

**2. Maintenance Engineering Support**

- A. Within 10 days following the end of each month, Contractor will submit an invoice based on the number of hours performed during the prior month multiplied by the agreed hourly rate of \$120 per hour. The Invoice will be payable within 30 days after SFMTA has verified invoice is correct. If the Contract is extended, the hourly rate shall be adjusted adjustments in accordance with the following escalation index: “Railroad Rolling Stock Manufacturing Index, Series PCU3365, Table 5 of the Producer Price.” The Maintenance Engineering Support hourly rate will be adjusted by the following formula;

$$\text{\$120} \quad \times \quad \frac{\text{Index of date contract is extended}}{\text{index at January 2013}} \quad = \quad \text{revised hourly rate}$$



### 3. Estimated Charges

Estimated Charges for Two Years					
Mobilization Cost	One-time Payment	--	--	One-time	\$300,000
Monthly Fixed Fee	Monthly	--	\$135,000/month	24 months	\$3,240,000
Monthly Parts Cost	Year 1	\$900,000/yr.	\$75,000/month	12 months	\$900,000
Monthly Parts Cost	Year 2	\$9,396,432/yr.	\$783,036/month	12 months	\$9,396,432
One-time Parts & Cost Adjustment	One-time Payment June-July 2015	--	--	One-time	\$803,571
Railsys/ Partsfolio	One-time Payment	--	--	One-time	\$866,574
Technology Errors & Omissions Liability Insurance	One-time Payment for the term April 24, – July 13, 2015 only	--	--	One-time	\$6,309
Amendment #2 Cost Savings to Be Expended for Contract Services, including engineering services, at the SFMTA's Discretion					\$785,114
Total for Two Years:					\$16,298,000

Charges for Optional Third Year, Exercised at the Sole Discretion of the SFMTA's Director of Transportation					
Monthly Fixed Fee	Monthly	--	\$235,000/month	12 months	\$2,820,000
Monthly Parts Cost + fees & taxes	Year 3	\$10,700,000/yr.	\$891,667/month	12 months	\$10,700,000
Total for Third Optional Year:					\$13,520,000

Estimated Charges for Optional Two Additional Years, Exercised at the Sole Discretion of the SFMTA's Director of Transportation					
Monthly Fixed Fee	Monthly	--	To be Negotiated	24 months	
Monthly Parts Cost		--	To be Negotiated	24 months	
Total available for Two Optional Additional Years:					\$9,360,000

Maximum for Five Years:					\$39,158,000
-------------------------	--	--	--	--	--------------



**Exhibit 4**  
**Unit Price Schedule for Light Rail Vehicles (LRVs) and Cable Cars**

Please note that with the exception of the "[Quantity] on Hand (As of 6-26-12)" column, all other quantity columns show an average annual amount (based on data for two years).

**PRICING THROUGH AUGUST 31, 2015**

Muni Item Number	OEM Part Number	Description	Bid Unit Price	Freight per unit	Tax	Final Unit Price	Qty Ordered (Annualized Over 2 Years)	Ext. Price	Qty on Hand (As of 6-26-12)	Number of Issues (Annualized Over 2 Years)	Qty Issued (Annualized Over 2 Years)	PM Item	OEM	New Part Number If Available
022-02-0007	FD-18606840	BUSHING, SPECIAL LOCKING, 1-1/8", INVERTER/BLOWER, LRV2/3	\$110.00		\$9.63	\$119.63	9	\$1,076.63	3	5	11		T & S TRADING & ENTERPRISE-45273	
022-02-0028	J19290680	BRACKET, SAV MANIFOLD	\$35.00		\$3.06	\$38.06	7	\$266.44	25	13	15		BREDA TRANSPORTATION INC-41208	
022-02-0032	P4012X	TRACTION MT. CONNECTOR, W/BOLT HOLES, 2 X 1/2"	\$13.85		\$1.21	\$15.06	200	\$3,012.66	119	51	207		BREDA TRANSPORTATION INC-41208	
022-02-0073	539.14	ISOLATOR, VIBRATION	\$1.00		\$0.09	\$1.09	13	\$14.14	40				BREDA TRANSPORTATION INC-41208	
022-02-0090	2WRD	HOSE,RUBBER,2" ELECT,CONDUIT,100 FT/EA, COUPLER HEAD,LRV 2/3	\$9.05		\$0.79	\$9.84	250	\$2,460.47	200	3	300		H J B HOSES & FITTINGS-69021	
022-02-0103	RM995-2	KIT, MAINT. COALESCER ELEMNT REPL, G. WHITE AIR DRYER,LRV 2/3	\$95.16		\$8.33	\$103.49	23	\$2,380.19	11	12	23		GRAHAM WHITE MANUFACTURING-39288	
022-02-0104	RM995-3	KIT,MAIN, AIR FILTER ELEMENT REPL,G. WHITE AIR DRYER,LRV 2/3	\$36.32		\$3.18	\$39.50	20	\$789.96	52	13	28		GRAHAM WHITE MANUFACTURING-39288	
022-02-0105	95-225	KIT,O/H, AIR DRYER SYSTEM, GRAHAM WHITE (995-225)	\$1,067.50		\$93.41	\$1,160.91	1	\$1,160.91	2	1	1		GRAHAM WHITE MANUFACTURING-39288	

Muni Item Number	OEM Part Number	Description	Bid Unit Price	Freight per unit	Tax	Final Unit Price	Qty Order-ed (Annualized Over 2 Years)	Ext. Price	Qty on Hand (As of 6-26-12)	Number of Issues (Annualized Over 2 Years)	Qty Issued (Annualized Over 2 Years)	PM Item	OEM	New Part Number If Available
------------------	-----------------	-------------	----------------	------------------	-----	------------------	--	------------	-----------------------------	--	--------------------------------------	---------	-----	------------------------------

022-02-0110	995-225	AIR DRYER SYSTEM, GRAHAM WHITE, PNEUMATIC SYSTEM, LRV 2/3	\$4,878.49		\$426.87	\$5,305.36	4	\$21,221.43	5	2	2		GRAHAM WHITE MANUFACTURI-39288	
022-02-0115	255	SHIM, ARBOR, STEEL, PLAIN,.003" THICK X 7/8" ID X 1-3/8" OD	\$2.00		\$0.18	\$2.18	50	\$108.75	20	19	171		COLE FOX HARDWARE-07792	
022-02-0152	139871	SPRING, DOME CENTERING	\$94.04		\$8.23	\$102.27	10	\$1,022.69	32	6	10		BETTS SPRING CO-3327	
022-02-0162	586-1101-105	LED, CONSOLE, RED	\$1.75		\$0.15	\$1.90	150	\$285.47	155	10	129		DIALIGHT CORPORATION -41313	
022-02-0163	586-1103-105	LED, CONSOLE, YELLOW	\$2.73		\$0.24	\$2.97	75	\$222.67	235	7	88		DIALIGHT CORPORATION -41313	
022-02-0164	586-1102-105	LED, CONSOLE, GREEN	\$2.75		\$0.24	\$2.99	100	\$299.06	235	4	39		DIALIGHT CORPORATION -41313	
022-02-0210	94420-10	PLATE, MTG., BRUSH HOLDER; STONE SAFETY, DC MOTOR, LRV2	\$21.00		\$1.84	\$22.84	5	\$114.19	2	2	8		PAPILLON PRODUCTS LLC-51249	
022-02-0229	59837205-01	SPINDLE, LH, 54" DOOR OP ASSY, LRV 3	\$590.60		\$51.68	\$642.28	3	\$1,926.83	9	1	1		VAPOR CORP-19243	
022-02-0241	507.637	RAIL, MOUNTING - CTL - (N.I.) 7-1/2" PER LENGTH	\$7.35		\$0.64	\$7.99	10	\$79.93	2				SUTRAK SALES-41660	

Muni Item Number	OEM Part Number	Description	Bid Unit Price	Freight per unit	Tax	Final Unit Price	Qty Order-ed (Annualized Over 2 Years)	Ext. Price	Qty on Hand (As of 6-26-12)	Number of Issues (Annualized Over 2 Years)	Qty Issued (Annualized Over 2 Years)	PM Item	OEM	New Part Number If Available
------------------	-----------------	-------------	----------------	------------------	-----	------------------	--	------------	-----------------------------	--	--------------------------------------	---------	-----	------------------------------

022-02-0253	41B569623G4	SENSOR, W/TERMINAL; POS. SENSOR ASSY, LINE BREAKER, LRV3	\$256.55		\$22.45	\$279.00	4	\$1,115.99	8	1	1		GENERAL ELECTRIC	
022-02-0254	181314	PLUG, CABLE CONNECTOR; LITTON, 85P, TL2, RH, LRV3	\$344.25		\$30.12	\$374.37	1	\$374.37	7	1	1		DELLNER COUPLERS INC-49655	
022-02-0257	181313	PLUG, CABLE CONNECTOR, LITTON, 85 POLE, TL1, LH, LRV3	\$316.95		\$27.73	\$344.68	1	\$344.68	7	1	1		DELLNER COUPLERS INC-49655	
022-02-0259	SN10CCSFJ-27.5	HOSE, HVAC, HIGH PRESSURE, MODIFIED; 1" X 27-1/2", LRV	\$115.27		\$10.09	\$125.36	5	\$626.78	21	13	13		VALLEY RUBBER & GASKET	
022-02-0261	ZR94KC-TF5-950	COMPRESSOR, HVAC, HERMITOR; USE MINERAL OIL	\$1,275.96		\$111.65	\$1,387.61	3	\$4,162.82	0	3	3		AMERICAN REFRIGERATION SUPPLIE	
022-02-0276	54513	CONNECTOR BUTT, 2 WAY CRIMP 250CU HEAVY DUTY	\$15.40		\$1.35	\$16.75	100	\$1,674.75	224	3	10		BECK ELECTRIC SUPPLY	
022-02-0277	41B539050P1	CAP, SIGHT GLASS, GEAR UNIT, LRV2/3	\$23.94		\$2.09	\$26.03	13	\$338.45	30	23	24		GENERAL ELECTRIC TRANS - 59233	
022-02-0283	41C637767P1	BEARING CAP, FOR GEAR UNIT, LRV2/3	\$482.54		\$42.22	\$524.76	22	\$11,544.77	0	15	15		GENERAL ELECTRIC TRANS - 59233	
022-02-0284	41C637768G1	HOUSING, REARING, GEAR UNIT, LRV2/3	\$693.80		\$60.71	\$754.51	4	\$3,018.03	6	4	4		GENERAL ELECTRIC TRANS - 59233	
022-02-0287	11-20002	KIT, (CONT. COVER, GASKET & SPRING) GROUND BRUSH ASSY, MT/TT	\$76.28		\$6.67	\$82.95	13	\$1,078.41	51	4	20		WESTERN SIERRAS INC-45628	01-02-30010

Muni Item Number	OEM Part Number	Description	Bid Unit Price	Freight per unit	Tax	Final Unit Price	Qty Order-ed (Annualized Over 2 Years)	Ext. Price	Qty on Hand (As of 6-26-12)	Number of Issues (Annualized Over 2 Years)	Qty Issued (Annualized Over 2 Years)	PM Item	OEM	New Part Number If Available
------------------	-----------------	-------------	----------------	------------------	-----	------------------	--	------------	-----------------------------	--	--------------------------------------	---------	-----	------------------------------

022-02-0288	PIN4-CC-7034	PIN, FOR STRAIGHT PLUG, SML (022-02-7034) MALE, LRV2/3	\$3.50		\$0.31	\$3.81	100	\$380.63	118	4	40		VEAM DIV OF LITTON SYS-50760	
022-02-0297	PIN2-CC-7035	PIN, FOR RECEPTACLE, FEMALE, SML (022-02-7035), LRV2/3	\$0.50		\$0.04	\$0.54	50	\$27.19	59	3	21		VEAM DIV OF LITTON SYS-50760	
022-02-0306	153945	BRIDGE, CASTING, SUSPENSION ATTACHMENT, LH, LRV2	\$1,157.00		\$101.24	\$1,258.24	10	\$12,582.38	17	6	8		DELLNER COUPLERS INC-49655	
022-02-0312	162756	HANDLE, ELECTRIC COUPLER HEAD, SUSPENSION, LH-RH, LRV2	\$630.35		\$55.16	\$685.51	3	\$2,056.52	6	3	4		DELLNER COUPLERS INC-49655	
022-02-0681	WR-10964	SUPPORT, FLEXIBLE, FOR TRAILER TRUCK	\$51.50		\$4.51	\$56.01	105	\$5,880.66	83	67	166		ENIDINE	
022-02-0684	RY070402-01	PLATE, MOUNTING FOR PILOT & TRAVERSE BAR, ATCS, LRV2/3	\$14.72		\$1.29	\$16.00	50	\$800.19	88	26	61		BREDA TRANSPORTAT ION INC-41208	
022-02-1320	R07920757-2	LATCH, WINDOW, L.H., CAB DOOR ASSY, LRV 2/3	\$436.00		\$38.15	\$474.15	12	\$5,689.80	16	18	22		BREDA TRANSPORTAT ION INC-41208	
022-02-1325	R07920050	CAB, DOORCLOSING ASSY, DIVIDING WALL ASSY, LRV2/3	\$300.00		\$26.25	\$326.25	5	\$1,631.25	0	5	5		BREDA TRANSPORTAT ION INC-41208	
022-02-1327	R07975100	LOCK, CAB DOOR CLOSING ASSY. LRV2	\$45.00		\$3.94	\$48.94	9	\$440.44	1	5	5		BREDA TRANSPORTAT ION INC-41208	
022-02-1857	R07990124	NUT, BUSHING, INT. DECOR FITT, HANDRAIL, LRV 2/3	\$0.86		\$0.07	\$0.93	50	\$46.53	110	13	59		BREDA TRANSPORTAT ION INC-41208	
022-02-1870	R07990126	RAIL CLAMP, INT. DECOR FITT, HANDRAIL, LRV 2/3	\$359.17		\$31.43	\$390.60	5	\$1,953.00	10				BREDA TRANSPORTAT ION INC-41208	

Muni Item Number	OEM Part Number	Description	Bid Unit Price	Freight per unit	Tax	Final Unit Price	Qty Order-ed (Annualized Over 2 Years)	Ext. Price	Qty on Hand (As of 6-26-12)	Number of Issues (Annualized Over 2 Years)	Qty Issued (Annualized Over 2 Years)	PM Item	OEM	New Part Number If Available
------------------	-----------------	-------------	----------------	------------------	-----	------------------	--	------------	-----------------------------	--	--------------------------------------	---------	-----	------------------------------

022-02-1871	R07990125	RAIL CLAMP, INT. DECOR FITT, HANDRAIL, LRV 2/3	\$359.17		\$31.43	\$390.60	5	\$1,953.00	10				BREDA TRANSPORTATION INC-41208	
022-02-2203	R073601001	GLASS, WINDOW, PASSENGER SIDE, LRV2	\$66.51		\$5.82	\$72.33	300	\$21,699.45	762	109	193		BREDA TRANSPORTATION INC-41208	
022-02-2228	R0736012010	GLASS, MOVABLE, DRIVERS CAB WINDOW, LRV 2	\$250.00		\$21.88	\$271.88	10	\$2,718.75	69	19	20		BREDA TRANSPORTATION INC-41208	
022-02-2229	R073601207	GLASS, LOWER, FIXED WINDOW	\$70.00		\$6.13	\$76.13	19	\$1,446.38	31	9	15		BREDA TRANSPORTATION INC-41208	
022-02-2231	R07360400	GASKET, WINDSHIELD, LRV2	\$299.05		\$26.17	\$325.22	10	\$3,252.15	24	1	1		BREDA TRANSPORTATION INC-41208	
022-02-2240	R07920742-UPPER	GLASS, CAP DOOR, UPPER, LRV2/3	\$75.00		\$6.56	\$81.56	31	\$2,528.44	88	35	39		BREDA TRANSPORTATION INC-41208	
022-02-2276	R07320252	DOOR ASSY, W/PAINT FINISH, (FWD RGHT SIDE SKIRT), LRV2/3	\$375.00		\$32.81	\$407.81	15	\$6,117.19	15	3	5		BREDA TRANSPORTATION INC-41208	
022-02-2278	R07320243	DOOR ASSY, W/ PAINT FINISH, (FWD LEFT SIDE SKIRT), LRV2/3	\$375.00		\$32.81	\$407.81	24	\$9,787.50	1	5	20		BREDA TRANSPORTATION INC-41208	
022-02-2329	R07524512	TUBING, WINDSHLD WPR ASSY. SEE DWG R07524512 FOR DIMENSIONS2	\$49.89		\$4.36	\$54.25	50	\$2,712.50	64	3	4		BREDA TRANSPORTATION INC-41208	
022-02-2331	R075865659	WIPER ASSY. WINDSHIELD (ARM & BLADE) LRV2	\$630.13		\$55.14	\$685.27	8	\$5,482.12	15	10	16		BREDA TRANSPORTATION INC-41208	

Muni Item Number	OEM Part Number	Description	Bid Unit Price	Freight per unit	Tax	Final Unit Price	Qty Order-ed (Annualized Over 2 Years)	Ext. Price	Qty on Hand (As of 6-26-12)	Number of Issues (Annualized Over 2 Years)	Qty Issue d (Annualized Over 2 Years)	PM Item	OEM	New Part Number If Available
------------------	-----------------	-------------	----------------	------------------	-----	------------------	--	------------	-----------------------------	--	---------------------------------------	---------	-----	------------------------------

022-02-2332	R078838298	BLADE, WIPER, WINDSHIELD, LRV2	\$12.00		\$1.05	\$13.05	215	\$2,805.75	314	96	162		BREDA TRANSPORTAT ION INC-41208	
022-02-2337	R07586560	PUMP, WIPER WATER TANK, WINDSHIELD WIPER ASSY.	\$80.00		\$7.00	\$87.00	3	\$261.00	7	2	2		BREDA TRANSPORTAT ION INC-41208	
022-02-2343	MUNI-02-87-33	HOSE, KIT, WINDSHIELD WASHER TANK TO PUMP	\$23.85		\$2.09	\$25.94	50	\$1,296.84	88	2	2		T & S TRADING & ENTERPRI-45273	
022-02-2352	R07965901	BRACKET ONLY (STRUCTURE) L/H MIRROR, SILVER GRAYLRV2	\$25.00		\$2.19	\$27.19	13	\$353.44	34	12	14		BREDA TRANSPORTAT ION INC-41208	
022-02-2353	R07965905	MIRROR, EXTERIOR, DRIVERS SIDE. LRV2	\$38.68		\$3.38	\$42.06	75	\$3,154.84	17	69	84		BREDA TRANSPORTAT ION INC-41208	
022-02-2381	R07524815	DOOR, WATER FILL-UP, DOOR ASSY, SANDING & WATER, LRV2/3	\$135.00		\$11.81	\$146.81	3	\$440.44	9	4	4		BREDA TRANSPORTAT ION INC-41208	
022-02-2389	R07524814	DOOR, SAND FILL-UP, LRV2	\$110.00		\$9.63	\$119.63	10	\$1,196.25	30	4	5		BREDA TRANSPORTAT ION INC-41208	
022-02-2436	U15332	ELEMENT, FILTER, CARTRIDGE, BRK CMPRSSR, BREATHER, BREDA 2/3	\$9.44		\$0.83	\$10.27	100	\$1,026.60	387	15	33		KNORR BRAKE CORP-10718	
022-02-2441	B60909	WASHER, BRACKET, SUPPORT, BRAKE ACTUATOR, LH, LRV2	\$200.13		\$17.51	\$217.64	10	\$2,176.41	23	1	13		KNORR BRAKE CORP-10718	
022-02-2442	463030	NUT, BRACKET SUPPORT, BRK ACTTR LH, M24X1.5 DDIN, LRV2	\$62.06		\$5.43	\$67.49	5	\$337.45	0				KNORR BRAKE CORP-10718	
022-02-2443	R49082ING	RING, TERMINAL, 22-18 STUD #8, LRV2	\$0.19		\$0.02	\$0.21	50	\$10.33	107				PETERS DE LAET INC-14507	SKU559-10-2208
022-02-2444	R560816NG	RING, TERMINAL, 14-16 STUD #8 LRV2	\$0.19		\$0.02	\$0.21	100	\$20.66	100	1	50		PETERS DE LAET INC-14507	SKU559-10-1608
022-02-2581	U12358	SPRING GATE 0.203 DIA LRV2	\$0.87		\$0.08	\$0.95	25	\$23.65	42	11	24		GENERAL ELECTRIC	

Muni Item Number	OEM Part Number	Description	Bid Unit Price	Freight per unit	Tax	Final Unit Price	Qty Order-ed (Annualized Over 2 Years)	Ext. Price	Qty on Hand (As of 6-26-12)	Number of Issues (Annualized Over 2 Years)	Qty Issued (Annualized Over 2 Years)	PM Item	OEM	New Part Number If Available
------------------	-----------------	-------------	----------------	------------------	-----	------------------	--	------------	-----------------------------	--	--------------------------------------	---------	-----	------------------------------

													TRANS - 59233	
022-02-2593	716472	COVER, SPNDL, DRIVE ASSY, PANTOGRAPH, ALL BREDA	\$359.55		\$31.46	\$391.01	9	\$3,519.10	10	3	3		TRANSTECH OF S C LP-18682	
022-02-2598	14-51809	PIN, BRASS, ELECTRIC COUPLER DOORS, LRV2	\$55.20		\$4.83	\$60.03	30	\$1,800.90	30	3	35		DELLNER COUPLERS INC-49655	
022-02-2726	J19255300	BUSHING, FLEXIBLE, PRIMARY SUSP (MOTOR TRUCK) LRV2	\$650.00		\$56.88	\$706.88	195	\$137,840.63	80	39	144		BREDA TRANSPORTATION INC-41208	
022-02-2742	MB2215DU	BEARING, PIPE, STL. CENTERING DEVICE, LRV2	\$1.13		\$0.10	\$1.23	55	\$67.59	96	5	30		BEARING ENGINEERING CO.- 03140	M2215TU
022-02-2747	14-51333	BEARING, BRASS, DRAFT GEAR, LRV2	\$75.90		\$6.64	\$82.54	8	\$660.33	25				DELLNER COUPLERS INC-49655	
022-02-2780	647845	TIRE ASSY, LRV2/3; (W/ 22 BLOCKS & 4 SHUNTS W/HARDWARE)	\$2,395.60		\$209.62	\$2,605.22	200	\$521,043.00	459	14	252		PENN MACHINE CO	Supplied by Parthex
022-02-2784	633887	CENTER, WHEEL, T7075-T6 ALUM, W/ HOLE PROVISION FOR SHUNT, LRV2	\$2,643.64		\$231.32	\$2,874.96	60	\$172,497.51	60	5	69		PENN MACHINE CO	
022-02-2826	J19256255(L)	BRACKET, PILOT BAR - SANDER, LH	\$35.00		\$3.06	\$38.06	2	\$76.13	16	1	1		THALES RAIL SIGNALING-28044	
022-02-2829	J19256250(R)	BRACKET, PILOT BAR - SANDER, RH	\$50.00		\$4.38	\$54.38	5	\$271.88	3	10	11		BREDA TRANSPORTATION INC-41208	
022-02-2901	J19255820	COVER	\$25.00		\$2.19	\$27.19	25	\$679.69	30	22	30		BREDA TRANSPORTATION INC-41208	
022-02-2928	J19255740	HUB/ODOMETER, ODOMETER ASSY, MOTOR, A-TRUCK, BREDA 2/3	\$100.00		\$8.75	\$108.75	86	\$9,352.50	6	76	90		BREDA TRANSPORTATION INC-41208	

Muni Item Number	OEM Part Number	Description	Bid Unit Price	Freight per unit	Tax	Final Unit Price	Qty Order-ed (Annualized Over 2 Years)	Ext. Price	Qty on Hand (As of 6-26-12)	Number of Issues (Annualized Over 2 Years)	Qty Issue-d (Annualized Over 2 Years)	PM Item	OEM	New Part Number If Available
------------------	-----------------	-------------	----------------	------------------	-----	------------------	--	------------	-----------------------------	--	---------------------------------------	---------	-----	------------------------------

022-02-3001	J19290210	AIR RESERVOIR, LRV2	\$1,750.00		\$153.13	\$1,903.13	8	\$15,225.00	1	6	7		BREDA TRANSPORTATION INC-41208	
022-02-3051	J2025222709	BEARING, BALL, SLEWING RINGS FOR TRAILER TRUCK, LRV2	\$3,000.00		\$262.50	\$3,262.50	6	\$19,575.00	0	1	1		BREDA TRANSPORTATION INC-41208	
022-02-3101	J20255300	BUSH, FLEXIBLE, PRIMARY, SUSPENSION, (TRAILER TRUCK) LRV 2	\$505.00		\$44.19	\$549.19	59	\$32,402.06	34	17	72		BREDA TRANSPORTATION INC-41208	
022-02-3425	R07586365	HOSE CONNECTION, MOTORED TRUCK, STU14898/1	\$122.77		\$10.74	\$133.51	3	\$400.53	29	11	11		BREDA TRANSPORTATION INC-41208	
022-02-3434	N14P35052	BOLT, 3/4-10X3-1/4 HEX CAPS, GRD. 8, PLATED, GEAR UNIT, BREDA 2/3	\$2.37		\$0.21	\$2.58	20	\$51.55	21	6	12		G E CO-07966	
022-02-3475	R07586357	HOSE CONNECTION, MOTORED TRUCK, STU14899/1	\$121.03		\$10.59	\$131.62	8	\$1,052.97	7	11	13		BREDA TRANSPORTATION INC-41208	
022-02-3534	41A233501P1	WASHER, 3/4, GEAR UNIT, BREDA 2/3	\$16.99		\$1.49	\$18.48	20	\$369.53	34	5	10		G E CO-07966	
022-02-3651	J60-0310	BRUSH, CARBON, AIR COMPRESSOR, LRV2	\$3.36		\$0.29	\$3.65	150	\$548.10	408	96	243	P	CARBONE OF AMERICA-4460	
022-02-3852	J19291113	TIE RAP LRV2	\$0.56		\$0.05	\$0.61	2,750	\$1,668.87	1,390	9	1,587		BREDA TRANSPORTATION INC-41208	
022-02-3854	J19291271	CLAMP, LRV2	\$1.25		\$0.11	\$1.36	13	\$17.67	50	13	30		BREDA TRANSPORTATION INC-41208	
022-02-3878	J19291617*	CLAMP, RSGU 1-40/20-W5, LRV2	\$1.80		\$0.16	\$1.96	25	\$48.94	51				BREDA TRANSPORTATION INC-41208	
022-02-3882	J19291608*	CLAMP, RSGU-1 18/20-W5, LRV2	\$2.23		\$0.20	\$2.43	25	\$60.76	29	5	16		BREDA TRANSPORTATION INC-41208	
022-02-3985	41A238580P2	SEAL, FELT, TRACTION MOTOR	\$7.78		\$0.68	\$8.46	10	\$84.61	28	2	3		G E CO-07966	



Muni Item Number	OEM Part Number	Description	Bid Unit Price	Freight per unit	Tax	Final Unit Price	Qty Order-ed (Annualized Over 2 Years)	Ext. Price	Qty on Hand (As of 6-26-12)	Number of Issues (Annualized Over 2 Years)	Qty Issue-d (Annualized Over 2 Years)	PM Item	OEM	New Part Number If Available
------------------	-----------------	-------------	----------------	------------------	-----	------------------	--	------------	-----------------------------	--	---------------------------------------	---------	-----	------------------------------

022-02-4027	41A237043P8	FLEXIBLE PAD, LRV2	\$35.00		\$3.06	\$38.06	10	\$380.63	13	14	24		BREDA TRANSPORTATION INC-41208	
022-02-4029	41A237079P1	PIN, HITCH(2.5"LONG)TRACTION MOTOR, VERTICAL SUSPENSION LRV2	\$19.42		\$1.70	\$21.12	55	\$1,161.74	88	10	20		BREDA TRANSPORTATION INC-41208	
022-02-4032	41A237042P8	PAD, FLEXIBLE, LRV2	\$252.78		\$22.12	\$274.90	10	\$2,748.98	15	14	23		GENERAL ELECTRIC TRANS - 59233	
022-02-4050	7GAC9C1	COUPLING, MOTOR TRUCK, POWER SUPPLY, LRV2	\$2,985.46		\$261.23	\$3,246.69	2	\$6,493.38	2	2	11		G E CO-07966	
022-02-4053	41B535346P1	HUB,GEAR UNIT END, LRV2	\$522.44		\$45.71	\$568.15	15	\$8,522.30	33	31	62		GENERAL ELECTRIC TRANS - 59233	
022-02-4055	41B538403P1	KEY,1.50 IN LONG,LRV2	\$1.50		\$0.13	\$1.63	38	\$61.99	37	28	35		GENERAL ELECTRIC TRANS - 59233	
022-02-4057	494A352P12	SEAL, OIL, MOTOR END, LRV2	\$40.22		\$3.52	\$43.74	48	\$2,099.60	54	15	26		BREDA TRANSPORTATION INC-41208	
022-02-4058	41A230956P5	O-RING, 6.734 IN DIA., LRV2	\$2.57		\$0.22	\$2.79	20	\$55.90	31	7	13		GENERAL ELECTRIC TRANS - 59233	
022-02-4059	41B535344P1*	HUB, MOTOR END, LRV2	\$2,490.98		\$217.96	\$2,708.94	33	\$89,395.04	29	13	19		GENERAL ELECTRIC TRANS - 59233	
022-02-4068	704068	CLAMP, EXTERNAL MIRROR, LH, LRV2	\$5.05		\$0.44	\$5.49	40	\$219.60	52	29	37		PATTERSON PARTS INC-14329	
022-02-4077	41A330452P1	GASKET, GEAR BOX, INSPECTION COVER, 0.0625"THICK, LRV2	\$6.92		\$0.61	\$7.53	500	\$3,762.75	528	261	847	P	GENERAL ELECTRIC TRANS - 59233	

Muni Item Number	OEM Part Number	Description	Bid Unit Price	Freight per unit	Tax	Final Unit Price	Qty Order-ed (Annualized Over 2 Years)	Ext. Price	Qty on Hand (As of 6-26-12)	Number of Issues (Annualized Over 2 Years)	Qty Issue d (Annualized Over 2 Years)	PM Item	OEM	New Part Number If Available
------------------	-----------------	-------------	----------------	------------------	-----	------------------	--	------------	-----------------------------	--	---------------------------------------	---------	-----	------------------------------

022-02-4079	41B539051G1	OIL, SIGHT GAGE, LRV2	\$204.58		\$17.90	\$222.48	11	\$2,447.29	3	7	7		GENERAL ELECTRIC TRANS - 59233	
022-02-4081	41A231658P3	PLUG, GEAR UNIT, LRV2/3	\$8.12		\$0.71	\$8.83	5	\$44.15	29	8	9		GENERAL ELECTRIC TRANS - 59233	
022-02-4083	41B532705P2	BUSHING, 0.774"ID 1.72"LONG, GEAR BOX, LRV2/3	\$25.00		\$2.19	\$27.19	200	\$5,437.50	28	59	303		BREDA TRANSPORTATION INC-41208	
022-02-4086	41A230403P3	BREATHER, 1-1/4 IN HEX HD, 3/4 IN NPT, LRV2	\$10.00		\$0.88	\$10.88	10	\$108.75	0	4	4		SUTRAK SALES-41660	
022-02-4094	41C835623P1*	HOUSING, BEARING, LRV2	\$576.19		\$50.42	\$626.61	2	\$1,253.21	12	4	4		GENERAL ELECTRIC TRANS - 59233	
022-02-4095	41A221572P276	O-RING, 10.984 IN ID X .139", GEAR UNIT, LRV 2/3	\$38.93		\$3.41	\$42.34	50	\$2,116.82	0	13	25		GENERAL ELECTRIC TRANS - 59233	
022-02-4096	41A238851G1	SHIM, SET, GEAR UNIT, LRV2	\$25.00		\$2.19	\$27.19	20	\$543.75	0	42	44		G E CO-07966	
022-02-4153	41B538258G1	COVER, HOUSING	\$45.31		\$3.96	\$49.28	50	\$2,463.75	85	9	9		BREDA TRANSPORTATION INC-41208	
022-02-4181	41C667427G8	FILTER, CAPACITORS, LRV2	\$2,248.48		\$196.74	\$2,445.22	10	\$24,452.22	7	18	38		GENERAL ELECTRIC TRANS - 59233	
022-02-4300	17AF41L2	INTERLOCK ASSY,LRV2	\$219.20		\$19.18	\$238.38	4	\$953.52	1	2	4		GENERAL ELECTRIC TRANS - 59233	
022-02-4305	487A616G4	BASE ASSY. CNTCTR INTRLCK FNGR. MNLNVRTR, LRV2	\$25.00		\$2.19	\$27.19	1	\$27.19	6	1	1		G E CO-07966	
022-02-4328	4767491P1	SUPPORT	\$40.00		\$3.50	\$43.50	10	\$435.00	6	1	2		GENERAL ELECTRIC	

Muni Item Number	OEM Part Number	Description	Bid Unit Price	Freight per unit	Tax	Final Unit Price	Qty Order-ed (Annualized Over 2 Years)	Ext. Price	Qty on Hand (As of 6-26-12)	Number of Issues (Annualized Over 2 Years)	Qty Issue-d (Annualized Over 2 Years)	PM Item	OEM	New Part Number If Available
------------------	-----------------	-------------	----------------	------------------	-----	------------------	--	------------	-----------------------------	--	---------------------------------------	---------	-----	------------------------------

022-02-4393	PD2G58	LEGACY STICK, 2 GB	\$2.00		\$0.18	\$2.18	75	\$163.13	50	1	50		LEGACY	
022-02-4737	B63197	PIN, BRAKE ACTUATOR, LRV2	\$80.81		\$7.07	\$87.88	30	\$2,636.43	31	2	29		KNORR BRAKE CORP-10718	
022-02-4881	NE48(B9A)	LAMP, T-4 1/2 NEON GLOW,LRV2	\$15.00		\$1.31	\$16.31	2	\$32.63	6				DIALIGHT CORPORATION -41313	
022-02-5034	IN-203	FILTER, INTAKE, PANEL,SERIES N RING, 20 X 20 X 2, BLOW, PROP	\$6.57		\$0.57	\$7.14	500	\$3,572.44	2,424	1,015	3,218	P	APPLIED AIR FILTERS-02265	
022-02-5035	IN-201	FILTER, INTAKE, APSE, PANEL,SERIES N RING,16 X 20 X 2	\$3.79		\$0.33	\$4.12	1,400	\$5,770.28	1,922	1,131	1,902	P	APPLIED AIR FILTERS-02265	
022-02-5040	1311-4*	IMPELLER(CCW)LRV2	\$2,055.00		\$179.81	\$2,234.81	3	\$6,704.44	0	2	2		E G & G ROTRON-06829	
022-02-5059	41A281782P186	CONTACT PIN 1.25"LONG 16 AWG LRV2	\$2.68		\$0.23	\$2.92	75	\$218.72	93	1	25		BREDA TRANSPORTATION INC-41208	
022-02-5201	2460026P1	CORE, OPERATING COIL, LINE BREAKER, LRV2	\$188.53		\$16.50	\$205.03	2	\$410.05	1	2	3		G E CO-07966	
022-02-5203	9956024G1*	OPERATING COIL,LRV2	\$988.40		\$86.49	\$1,074.89	3	\$3,224.66	5	1	2		GENERAL ELECTRIC TRANS -59233	
022-02-5235	41A326854P1	SPRING, LINE BREAKER ASSY	\$50.00		\$4.38	\$54.38	6	\$326.25	3	2	5		G E CO-07966	
022-02-5326	8831753G9	RESISTOR ASSEMBLY,RESISTOR PANEL, LINE BREAKER GROUP LRV2	\$435.98		\$38.15	\$474.13	17	\$8,060.18	15	2	12		GENERAL ELECTRIC TRANS -59233	
022-02-5330	8807709P1	CONNECTOR, STRIP, 2-3/4" LONG, RESISTOR PANEL ASSY, LRV 2	\$33.94		\$2.97	\$36.91	5	\$184.55	10	1	5		G E CO-07966	
022-02-5597	44-1195-101	DETENT ASSY. LEVER, MASTER CONTROLLER ASSY, LRV2	\$206.47		\$18.07	\$224.54	10	\$2,245.36	19	2	15		TRANSIT CONTROL SYSTEMS-47847	

Muni Item Number	OEM Part Number	Description	Bid Unit Price	Freight per unit	Tax	Final Unit Price	Qty Order-ed (Annualized Over 2 Years)	Ext. Price	Qty on Hand (As of 6-26-12)	Number of Issues (Annualized Over 2 Years)	Qty Issued (Annualized Over 2 Years)	PM Item	OEM	New Part Number If Available
------------------	-----------------	-------------	----------------	------------------	-----	------------------	--	------------	-----------------------------	--	--------------------------------------	---------	-----	------------------------------

022-02-5938	R07492000	TRAY, BATTERY (25 CELLS BANK), LRV2	\$8,100.00		\$708.75	\$8,808.75	33	\$290,688.75	34	22	24		BREDA TRANSPORTATION INC-41208	
022-02-5985	R07492104*	BREAKER, CIRCUIT, 20A, LOW VOLTAGE CONTROL BOX LRV2	\$27.00		\$2.36	\$29.36	8	\$234.90	12	3	3		BREDA TRANSPORTATION INC-41208	
022-02-6009	R07492134	FUSE, 25A, HIGH VOLTAGE BOX, (KD), LRV2	\$79.17		\$6.93	\$86.10	213	\$18,338.50	80	66	189		BREDA TRANSPORTATION INC-41208	
022-02-6014	R07492135	FUSE, 160A, HV FUSE BOX(KD)LRV2	\$20.00		\$1.75	\$21.75	30	\$652.50	39	13	26		BREDA TRANSPORTATION INC-41208	
022-02-6037	1075W-R	RESISTOR, 10.0 OHM, 75 WATT PWW L VEAM WLALUM HS MTG,LRV2/3	\$60.50		\$5.29	\$65.79	120	\$7,895.25	79	37	101		HJB INDUSTRIAL SUPPLY- 60896	
022-02-6170	J19256170	BRACKET, RH, SANDER NOZZLE	\$27.00		\$2.36	\$29.36	14	\$411.08	4	13	16		BREDA TRANSPORTATION INC-41208	
022-02-6175	J19256255	BRACKET, LH, SANDER NOZZLE	\$35.00		\$3.06	\$38.06	35	\$1,332.19	12	25	34		BREDA TRANSPORTATION INC-41208	
022-02-6329	R07495725	BOX MOUNTING RECEPTACLE, LRV2	\$65.45		\$5.73	\$71.18	8	\$569.40	16	2	2		BREDA TRANSPORTATION INC-41208	
022-02-6403	R07493040	GASKET, INVERTER DUCT, 6-7/16" X 8" NEOPRENE 1/8"	\$4.53		\$0.40	\$4.93	10	\$49.30	11	2	5		BREDA TRANSPORTATION INC-41208	
022-02-6404	R070493020	DUCT, ANGLED, INVERTER BLOWER MOTOR, LRV2/3 (LEFT)	\$65.00		\$5.69	\$70.69	2	\$141.38	3				BREDA TRANSPORTATION INC-41208	
022-02-6405	R07493032	DUCT, STRAIGHT, INVERTER BLOWER MOTOR, LRV 2/3 (RIGHT)	\$860.00		\$75.25	\$935.25	2	\$1,870.50	3				BREDA TRANSPORTATION INC-41208	
022-02-6408	R07493041	GASKET FOAM, INVERTER DUCT, 12" THICK	\$9.82		\$0.86	\$10.68	4	\$42.73	16	1	1		BREDA TRANSPORTATION INC-41208	

Muni Item Number	OEM Part Number	Description	Bid Unit Price	Freight per unit	Tax	Final Unit Price	Qty Order-ed (Annualized Over 2 Years)	Ext. Price	Qty on Hand (As of 6-26-12)	Number of Issues (Annualized Over 2 Years)	Qty Issued (Annualized Over 2 Years)	PM Item	OEM	New Part Number If Available
------------------	-----------------	-------------	----------------	------------------	-----	------------------	--	------------	-----------------------------	--	--------------------------------------	---------	-----	------------------------------

022-02-6454	R074818012	BOX, AUXILIARY SWITCHES, INST., LRV2	\$20.00		\$1.75	\$21.75	5	\$108.75	9	1	1		BREDA TRANSPORTAT ION INC-41208	
022-02-6535	R07492209	SWITCH, MIRROR ADJUSTING LRV2	\$25.00		\$2.19	\$27.19	6	\$163.13	22	4	7		BREDA TRANSPORTAT ION INC-41208	
022-02-6536	R07492210	PUSHBUTTON, EMERGENCY, OPERATOR CONSOLE, LRV2	\$12.00		\$1.05	\$13.05	8	\$104.40	10	4	6		BREDA TRANSPORTAT ION INC-41208	
022-02-6537	R07492245	SWITCH, OPEN/CLOSE, LH/RH FRONT DOOR, LRV2	\$8.00		\$0.70	\$8.70	50	\$435.00	38	36	43		BREDA TRANSPORTAT ION INC-41208	
022-02-6538	R07492208	SWITCH OPEN/CLOSE, ALL DOORS, OPERATOR CONSOLE, LRV2	\$20.00		\$1.75	\$21.75	84	\$1,827.00	29	39	53		BREDA TRANSPORTAT ION INC-41208	
022-02-6541	R07492215	SWITCH, LR/RH DOOR RELEASE, LRV2	\$8.00		\$0.70	\$8.70	25	\$217.50	40	15	17		BREDA TRANSPORTAT ION INC-41208	
022-02-6542	R07492237	SWITCH, DOOR, DISPLAY, LRV2	\$19.73		\$1.73	\$21.46	5	\$107.31	10	4	7		BREDA TRANSPORTAT ION INC-41208	
022-02-6545	R07492271	SWITCH, CAB HEATER, OPERATOR CONSOLE, LRV2	\$58.34		\$5.10	\$63.44	5	\$317.20	15	1	1		BREDA TRANSPORTAT ION INC-41208	
022-02-6549	9603400008	SCREEN, DISPLAY, EMERGENCY LIGHT, PUSHBUTTON SWITCH, LRV2	\$27.57		\$2.41	\$29.98	10	\$299.82	19	5	7		BREDA TRANSPORTAT ION INC-41208	
022-02-6552	R07492235	DISPLAY, HORN SWITCH, LRV2	\$23.57		\$2.06	\$25.63	7	\$179.42	12	4	6		BREDA TRANSPORTAT ION INC-41208	
022-02-6554	R07492207	SWITCH, U/D, PNTGRPH, OPTR, CNSL, LRV2	\$36.25		\$3.17	\$39.42	3	\$118.26	7	1	1		BREDA TRANSPORTAT ION INC-41208	
022-02-6626	R074818017	ALARM, OVERSPEED. LH CAB, ENCLOSURE, LRV2	\$14.00		\$1.23	\$15.23	3	\$45.68	11	4	5		BREDA TRANSPORTAT ION INC-41208	

Muni Item Number	OEM Part Number	Description	Bid Unit Price	Freight per unit	Tax	Final Unit Price	Qty Ordered (Annualized Over 2 Years)	Ext. Price	Qty on Hand (As of 6-26-12)	Number of Issues (Annualized Over 2 Years)	Qty Issued (Annualized Over 2 Years)	PM Item	OEM	New Part Number If Available
------------------	-----------------	-------------	----------------	------------------	-----	------------------	---------------------------------------	------------	-----------------------------	--	--------------------------------------	---------	-----	------------------------------

022-02-6627	SC110E*	ALARM, TRACK BRAKE ON, LRV2	\$31.97		\$2.80	\$34.77	22	\$764.88	19	9	16		AMERICA II ELECTRONICS-50161	
022-02-6678	8609900034	TIMER RELAY, ELECTRONIC, KQ PANEL ASSY. A SECTION, LRV2	\$49.00		\$4.29	\$53.29	80	\$4,263.00	16	47	59		BREDA TRANSPORTAT ION INC-41208	
022-02-6778	5772110008	BREAKER,CIRCUIT(A-END)(BD)BREAKERS PANEL, LRV2	\$30.00		\$2.63	\$32.63	3	\$97.88	6	2	3		BREDA TRANSPORTAT ION INC-41208	
022-02-6952	94140-10	TUBE, LIGHTNING ARRESTOR	\$20.00		\$1.75	\$21.75	10	\$217.50	13	6	6		PAPILLON PRODUCTS LLC-51249	
022-02-7012	ELM7056	STRAIGHT PLUG, ARTIC	\$88.00		\$7.70	\$95.70	6	\$574.20	15				ELMECH INC-65687	
022-02-7034	R07495717	RECEPTACLE; EYP3/4 BOX MTG, ELEC. CABLE INST.,LRV2/3	\$89.35		\$7.82	\$97.17	13	\$1,263.15	14	8	8		BREDA TRANSPORTAT ION INC-41208	
022-02-7035	R07495718	RECEPTACLE, BOX MTG, ARTIC	\$98.72		\$8.64	\$107.36	20	\$2,147.17	12	8	13		BREDA TRANSPORTAT ION INC-41208	
022-02-7082	R074957901	SCREW, COUPLING-CODE 2222/6 STL, ARTICULATION SECTION, LRV2	\$28.62		\$2.50	\$31.12	10	\$311.20	25	2	2		BREDA TRANSPORTAT ION INC-41208	
022-02-7085	R074957904	THIMBLE,6MM STL(0.24DIA STL)MBL TNSN RD CLMP, ARTIC, LRV2.	\$94.78		\$8.29	\$103.08	35	\$3,607.63	50	1	1		BREDA TRANSPORTAT ION INC-41208	
022-02-7089	R07495978	CLAMP, TIGHTENER, INNER, MOBILE CLAMP TENSION ROD ASSY. LRV2	\$11.00		\$0.96	\$11.96	10	\$119.63	28	10	11		BREDA TRANSPORTAT ION INC-41208	
022-02-7096	R07495995	CLAMP, MOBIL CLAMP T ROD ASSY. ARTICULATION	\$9.00		\$0.79	\$9.79	25	\$244.69	49	3	4		BREDA TRANSPORTAT	

Muni Item Number	OEM Part Number	Description	Bid Unit Price	Freight per unit	Tax	Final Unit Price	Qty Ordered (Annualized Over 2 Years)	Ext. Price	Qty on Hand (As of 6-26-12)	Number of Issues (Annualized Over 2 Years)	Qty Issued (Annualized Over 2 Years)	PM Item	OEM	New Part Number If Available
------------------	-----------------	-------------	----------------	------------------	-----	------------------	---------------------------------------	------------	-----------------------------	--	--------------------------------------	---------	-----	------------------------------

SECTION, LRV2													ION INC-41208	
022-02-7341	GTKMD-40X2/NB	STARTER, 36 VOLT, LRV2	\$405.00		\$35.44	\$440.44	35	\$15,415.31	33	53	81		T & S TRADING & ENTERPRI-45273	
022-02-7873	41A296321ASP3	FUSE, 125A, LVPS ASSY GRP, LRV2AUX IVERTER GROUP, LRV2	\$132.16		\$11.56	\$143.72	10	\$1,437.24	10	2	9		GENERAL ELECTRIC TRANS - 59233	
022-02-8034	59320118*	SWITCH AND BRACKET ASSY., LH, LRV2	\$404.74		\$35.41	\$440.16	18	\$7,922.83	28	9	16		BREDA TRANSPORTATION INC-41208	
022-02-8035	59120803	SWITCH, ASSY, W/ BRACKET, STEP ASSY, LRV2	\$367.70		\$32.17	\$399.87	5	\$1,999.37	18	9	9		VAPOR CORP-19243	
022-02-8067	84W047	FITTING, MALE ELBOW, 3/8" BRS; VALVE ASSY., 47" STEP, LRV2/3	\$8.40		\$0.74	\$9.14	10	\$91.35	12	1	8		VAPOR CORP-19243	
022-02-8102	SFM-901044	COVER, EVAPORATOR, DEEP; CLIMATE CONTROL SYSTEM,	\$1,770.00		\$154.88	\$1,924.88	6	\$11,549.25	8	1	5		PERFORMANCE COMPOSITE INC	
022-02-8117	P70MA-1C	SWITCH, DUAL PRESSURE, HVAC	\$113.04		\$9.89	\$122.93	3	\$368.79	4	1	1		JOHNSTONE SUPPLY	
022-02-8124	553.267.1	THERMOSTAT, FREEZE, HVAC, LRV2	\$42.63		\$3.73	\$46.36	116	\$5,377.77	232	8	20		SUTRAK SALES-41660	
022-02-8149	SPORLAN C-415	FILTER, DRYER, STD HVAC,(FLARED), LRV2	\$146.95		\$12.86	\$159.81	20	\$3,196.16	26	24	29		NEOPART DIV OF NEOPLAN U-13288	
022-02-8159	507.128.22	VALVE, EXPANSION, R22, LRV2	\$138.45		\$12.11	\$150.56	6	\$903.39	10	3	4		SUTRAK SALES-41660	
022-02-8185	89650C	SHEAR PIN ASSEMBLY KIT, LRV2	\$91.27		\$7.99	\$99.26	15	\$1,488.84	42	20	35		TRANSTECH OF S C LP-18682	

Muni Item Number	OEM Part Number	Description	Bid Unit Price	Freight per unit	Tax	Final Unit Price	Qty Order-ed (Annualized Over 2 Years)	Ext. Price	Qty on Hand (As of 6-26-12)	Number of Issues (Annualized Over 2 Years)	Qty Issue d (Annualized Over 2 Years)	PM Item	OEM	New Part Number If Available
022-02-8194	524.121	CLIP, CNDSR FAN BLADE, HVAC, LRV2	\$1.67		\$0.15	\$1.82	45	\$81.73	15	5	17		SUTRAK SALES-41660	
022-02-8195	507.160.1	FAN, 6 BLADE FOR HVAC CONDENSER, BREDA LRV	\$93.19		\$8.15	\$101.34	48	\$4,864.52	2	24	49		SUTRAK SALES-41660	
022-02-8221	3RU1136-4GDO*	PROTECTION, OVRCRRNT HVAC LV PNL ASSY. LRV2	\$45.00		\$3.94	\$48.94	10	\$489.38	15	11	11		B & E ENGINEERING CO LTD-43026	
022-02-8226	J19252200*	AIR DAMPER FOR AIR SPRING T28.LRV2 (MIN ORDER QTY 50)	\$179.59		\$15.71	\$195.30	25	\$4,882.50	2	16	20		BREDA TRANSPORTATION INC-41208	
022-02-8231	A2093600	CONTACTOR, 230 VAC, 15HP	\$60.80		\$5.32	\$66.12	15	\$991.80	21	12	13		SIEMENS TRANSPORTATION SY-06755	
022-02-8238	3TC4417-OBM2	RELAY, TEMPERATURE CONTROL, LRV2	\$83.40		\$7.30	\$90.70	5	\$453.49	16	7	14		SIEMENS TRANSPORTATION SY-06755	A2233900
022-02-8283	B79455/2	CAP, RAIN - DRY AIR FILTER; AIR SUPP. UNIT (A1), LRV2	\$13.96		\$1.22	\$15.18	7	\$106.27	14	5	6		KNORR BRAKE CORP-10718	
022-02-8284	STU14853	TUBE ASSY, PRSSR. SWTH, BRK CMPRSSR, LRV2	\$199.77		\$17.48	\$217.25	6	\$1,303.50	17	5	5		KNORR BRAKE CORP-10718	
022-02-8286	STU13325	FITTING - M14 X 1.5 (M); AIR SUPP. UNIT (A1), LRV2	\$39.73		\$3.48	\$43.21	16	\$691.30	32	5	10		KNORR BRAKE CORP-10718	
022-02-8356	U11127/12	STRAP, GROUND LRV2	\$83.47		\$7.30	\$90.77	2	\$181.55	6	1	3		KNORR BRAKE CORP-10718	
022-02-8376	U14909	GASKET, INTERCOOLER/AFTERCOOLER, BRAKE COMPRESSOR, LRV2	\$2.08		\$0.18	\$2.26	100	\$226.20	140	21	97		KNORR BRAKE CORP-10718	
022-02-8382	B57587	RADIATOR; AIR COMPRESSOR, T-LP8851, LRV 2/3	\$2,000.00		\$175.00	\$2,175.00	1	\$2,175.00	4	1	1		KNORR BRAKE CORP-10718	



Muni Item Number	OEM Part Number	Description	Bid Unit Price	Freight per unit	Tax	Final Unit Price	Qty Order-ed (Annualized Over 2 Years)	Ext. Price	Qty on Hand (As of 6-26-12)	Number of Issues (Annualized Over 2 Years)	Qty Issued (Annualized Over 2 Years)	PM Item	OEM	New Part Number If Available
------------------	-----------------	-------------	----------------	------------------	-----	------------------	--	------------	-----------------------------	--	--------------------------------------	---------	-----	------------------------------

022-02-8385	I/85712	COUPLING, HALF, COMPRESSOR SIDE, LRV2	\$2,628.83		\$230.02	\$2,858.85	2	\$5,717.71	5	1	1		KNORR BRAKE CORP-10718	
022-02-8388	B57712	SEAL, O-RING, INTRCLR FINGER, LRV2	\$5.82		\$0.51	\$6.33	75	\$474.69	114	8	61		KNORR BRAKE CORP-10718	
022-02-8401	B89894	GASKET, HEAD HP CYLINDER LRV2	\$21.01		\$1.84	\$22.85	25	\$571.21	18	18	27		KNORR BRAKE CORP-10718	
022-02-8402	B91509	GASKET, VALVE HP LRV2	\$5.45		\$0.48	\$5.93	25	\$148.17	16	18	27		KNORR BRAKE CORP-10718	
022-02-8403	II/14439	CYLINDER, BLOCK, HP, LRV2	\$162.91		\$14.25	\$177.16	13	\$2,303.14	17	7	8		KNORR BRAKE CORP-10718	
022-02-8408	40X55X7 TC	RING, ROTARY SEALING A40 X 55 X 7 FP, LRV2/3	\$3.38		\$0.30	\$3.68	41	\$150.71	25	21	34		BEARING ENGINEERING CO.- 03140	Supplied by Dichtomatik
022-02-8412	453819	RING, SEAL, A18X22MM, ALUM, LEVEL VALVE/CMRPSR BRK, LRV 2/3	\$0.52		\$0.05	\$0.57	100	\$56.55	139	128	140	P	KNORR BRAKE CORP-10718	
022-02-8414	II/15529	CRANKSHAFT; COMPRESSOR, SUB- ASSY., LRV2/3	\$1,689.11		\$147.80	\$1,836.91	8	\$14,695.26	5	6	7		KNORR BRAKE CORP-10718	
022-02-8416	A70797	O-RING, FRONT BEARING COVER LRV 2/3	\$1.57		\$0.14	\$1.71	35	\$59.76	63	10	12		KNORR BRAKE CORP-10718	
022-02-8417	B30102-SPRSDD-2021	CYLINDER, BLOCK, LP, COMPRESSOR SUB ASSY., LRV2/3	\$180.00		\$15.75	\$195.75	16	\$3,132.00	22	8	17		KNORR BRAKE CORP-10718	
022-02-8418	B92046	GASKET, LP VLV, BRK CMRPSR, LRV2	\$8.89		\$0.78	\$9.67	20	\$193.36	19	12	15		KNORR BRAKE CORP-10718	
022-02-8419	B89890	GASKET, HEAD, LP CYLINDER, COMPRESSOR-SUB ASSY. LRV2	\$25.41		\$2.22	\$27.63	15	\$414.50	19	12	14		KNORR BRAKE CORP-10718	

Muni Item Number	OEM Part Number	Description	Bid Unit Price	Freight per unit	Tax	Final Unit Price	Qty Order-ed (Annualized Over 2 Years)	Ext. Price	Qty on Hand (As of 6-26-12)	Number of Issues (Annualized Over 2 Years)	Qty Issued (Annualized Over 2 Years)	PM Item	OEM	New Part Number If Available
022-02-8425	STU13918	CRANKCASE ASSY, W/ STUD, COMPRESSOR SUB ASSY, LRV 2/3	\$5,334.99		\$466.81	\$5,801.80	2	\$11,603.60	6	2	2		KNORR BRAKE CORP-10718	
022-02-8450	1/66688	ROD, CONNECTING, ASSY; COMPRESSOR, SUB-ASSY., LRV2/3	\$214.04		\$18.73	\$232.77	18	\$4,189.83	18	8	25		KNORR BRAKE CORP-10718	
022-02-8475	1/60190	PISTON ASSY, HP; COMPRESSOR, SUB - ASSY., LRV2/3	\$419.42		\$36.70	\$456.12	8	\$3,648.95	6	8	9		KNORR BRAKE CORP-10718	
022-02-8500	1/76971	VALVE ASSY. HP, LRV2	\$150.62		\$13.18	\$163.80	21	\$3,439.78	0	15	20		KNORR BRAKE CORP-10718	
022-02-8509	R07634535	MATERIAL, FILTERING, RETURN AIR FILTER, 16.34X47.34X1.93, HV AC	\$3.48		\$0.30	\$3.79	6,250	\$23,685.09	3,667	1,317	5,654	P	BREDA TRANSPORTATION INC-41208	
022-02-8553	B64352	PISTON, LOW PRESSURE, BRAKE COMPRESSOR LRV2/3	\$113.60		\$9.94	\$123.54	14	\$1,729.56	4	8	17		KNORR BRAKE CORP-10718	
022-02-8575	1/60315	VALVE ASSY, LP, COMPRESSOR, LRV 2/3	\$266.80		\$23.35	\$290.15	8	\$2,321.16	27	8	10		KNORR BRAKE CORP-10718	
022-02-8611	539.559S	BRACKET, ELECTRIC, HEATER ELEMENT (SPOTTED) CAB HEATER ASSY.	\$80.44		\$7.04	\$87.48	5	\$437.39	20				SUTRAK SALES-41660	
022-02-8627	A40125/18	SEAL, O-RING, CRNKCS BRTHR, LRV2	\$1.07		\$0.09	\$1.16	28	\$32.58	39	2	25		KNORR BRAKE CORP-10718	
022-02-8633	A38805	SEAL, O-RING, CRNKCS BRTHR, BRAKE COMPRESSOR, ALL BREDA	\$2.01		\$0.18	\$2.19	25	\$54.65	62	2	21		KNORR BRAKE CORP-10718	
022-02-8661	R074180013	TUBE, FLOURESCENT, 48" LONG	\$9.00		\$0.79	\$9.79	870	\$8,515.13	1,078	14	678		BREDA TRANSPORTATION INC-41208	
022-02-8665	45754	TUBE, FLUORECENT. 36" LRV2	\$3.67		\$0.32	\$3.99	420	\$1,676.27	431	11	393		OMEGA PACIFIC ELECTRICAL-28399	

Muni Item Number	OEM Part Number	Description	Bid Unit Price	Freight per unit	Tax	Final Unit Price	Qty Order-ed (Annualized Over 2 Years)	Ext. Price	Qty on Hand (As of 6-26-12)	Number of Issues (Annualized Over 2 Years)	Qty Issued (Annualized Over 2 Years)	PM Item	OEM	New Part Number If Available
------------------	-----------------	-------------	----------------	------------------	-----	------------------	--	------------	-----------------------------	--	--------------------------------------	---------	-----	------------------------------

022-02-8675	STU11075/1	COUPLING ASSY. MOTOR HALF(A1.2) LRV2	\$1,067.21		\$93.38	\$1,160.59	4	\$4,642.36	5	2	4		KNORR BRAKE CORP-10718	
022-02-8685	S-7129-8	DIFFUSER, DOOR ASSY, 36", LRV2	\$28.00		\$2.45	\$30.45	100	\$3,045.00	320	29	132		TRANS LITE INC-18652	
022-02-8688	S-7129-5	DIFFUSER, 48" DR ASSY. LIGHTNG SYSTEM, LRV2	\$34.20		\$2.99	\$37.19	250	\$9,298.13	310	42	225		TRANS LITE INC-18652	
022-02-8696	HB-2004	LENS ASSY. PASSNGR STP RQST GHT ASSY LRV2	\$28.45		\$2.49	\$30.94	250	\$7,734.84	567	344	751	P	HJB INDUSTRIAL SUPPLY- 60896	
022-02-8747	AM-4554-4	LENS, RED, STOP/TAIL LIGHT, LRV2	\$13.00		\$1.14	\$14.14	5	\$70.69	11				TRANS LITE INC-18652	
022-02-8750	STU11983/075	INTERCOOLER SAFETY VALVE(A1.12)-3/8NPT 75+3 PSI, LV2	\$65.75		\$5.75	\$71.50	28	\$2,002.09	28	14	18		KNORR BRAKE CORP-10718	
022-02-8753	202507-1	PIN, CONTACT, LRV2	\$4.00		\$0.35	\$4.35	50	\$217.50	100				UNKNOWN	
022-02-8775	STU11982/190	VALVE, AFTERCOOLER SAFETY(A1.5)-1/4NPT 190+PSI, LRV2	\$40.18		\$3.52	\$43.70	24	\$1,048.70	23	13	18		KNORR BRAKE CORP-10718	
022-02-8800	B79455/1*	FILTER UNIT, DRY, LRV2	\$20.00		\$1.75	\$21.75	6	\$130.50	64	5	5		BREDA TRANSPORTAT ION INC-41208	
022-02-8802	U11921	ELEMENT, DRY FILTER, BRAKE COMPRESSOR, LRV2	\$57.02		\$4.99	\$62.01	575	\$35,655.32	955	496	520	P	KNORR BRAKE CORP-10718	
022-02-8857	B38997	RINGS, RASCHIG, DESICCANT TOWER, AIR COMP	\$31.06		\$2.72	\$33.78	5	\$168.89	14				KNORR BRAKE CORP-10718	
022-02-9000	STU14850	BOX, ASSY, LVDC TERMINAL (A1.8) AIR SUPPLY UNIT (A1), LRV2	\$150.00		\$13.13	\$163.13	5	\$815.63	14	4	4		BREDA TRANSPORTAT ION INC-41208	

Muni Item Number	OEM Part Number	Description	Bid Unit Price	Freight per unit	Tax	Final Unit Price	Qty Order-ed (Annualized Over 2 Years)	Ext. Price	Qty on Hand (As of 6-26-12)	Number of Issues (Annualized Over 2 Years)	Qty Issued (Annualized Over 2 Years)	PM Item	OEM	New Part Number if Available
------------------	-----------------	-------------	----------------	------------------	-----	------------------	--	------------	-----------------------------	--	--------------------------------------	---------	-----	------------------------------

022-02-9050	I/68944	FITTING, TEST(A1.13)AIR SUPPLY UNIT(A1)LRV2	\$96.50		\$8.44	\$104.94	13	\$1,364.27	28	7	8		KNORR BRAKE CORP-10718	
022-02-9097	30C25Z8	SPEAKER, 3,(SP1 SP2)COMMUNICATION CONTROL PANEL LRV2/3	\$20.00		\$1.75	\$21.75	8	\$174.00	10	1	7		T & S TRADING & ENTERPRISE-45273	
022-02-9099	GS-SOS-C-0	SCREW MOUNT CABLE TIE, PACKAGE BRAKE, PNEUMATIC MT, ALL BREDA	\$0.96		\$0.08	\$1.04	8	\$8.35	13				SAN MATEO ELECTRONIC SUP-50475	
022-02-9113	2B3	BARRIER; COMM. CONTROL PANEL, LRV2/3	\$30.60		\$2.68	\$33.28	15	\$499.16	25	6	36		TRANSIT CONTROL SYSTEMS-47847	
022-02-9150	R07586130	HORN ASSY. PNEUMATIC(P3)LRV2	\$350.00		\$30.63	\$380.63	3	\$1,141.88	10	2	2		BREDA TRANSPORTATION INC-41208	
022-02-9200	STU11353	COCK, CUT-OUT, 1/2 NONVED, LRV2	\$126.76		\$11.09	\$137.85	4	\$551.41	11	2	2		KNORR BRAKE CORP-10718	
022-02-9267	AH-5449-13	BRAKE, MOTOR, END DESTINATION SIGN, LRV2	\$1.70		\$0.15	\$1.85	10	\$18.49	55				TRANS LITE INC-18652	
022-02-9312		SCREW, SKT HD CAP, 6X1.0MM, PX65MM LG, BRK.ACT,LH,LRV2	\$0.23		\$0.02	\$0.25	300	\$75.04	250	96	212			
022-02-9315	B22999	RING, BRAKE ACTUATOR LH LRV2/3	\$19.80		\$1.73	\$21.53	10	\$215.33	26	8	10		KNORR BRAKE CORP-10718	
022-02-9317	B59951	GASKET, BRAKE ACTUATOR LH LRV2/3	\$9.94		\$0.87	\$10.81	25	\$270.24	69	28	39		KNORR BRAKE CORP-10718	
022-02-9318	B64480	SWITCH, SNAP, BRAKE ACTUATOR, ALL BREDA	\$103.57		\$9.06	\$112.63	100	\$11,263.24	217	38	110		KNORR BRAKE CORP-10718	

Muni Item Number	OEM Part Number	Description	Bid Unit Price	Freight per unit	Tax	Final Unit Price	Qty Order-ed (Annualized Over 2 Years)	Ext. Price	Qty on Hand (As of 6-26-12)	Number of Issues (Annualized Over 2 Years)	Qty Issued (Annualized Over 2 Years)	PM Item	OEM	New Part Number If Available
------------------	-----------------	-------------	----------------	------------------	-----	------------------	--	------------	-----------------------------	--	--------------------------------------	---------	-----	------------------------------

022-02-9319	J19290505	LEVER, SWITCH LRV2	\$109.10		\$9.55	\$118.65	35	\$4,152.65	2	3	23		BREDA TRANSPORTATION INC-41208	
022-02-9320	STU145035	BRACKET ASSY, SUPPORT, BRAKE ACTUATOR, LRV2	\$1,157.34		\$101.27	\$1,258.61	7	\$8,810.25	5	10	10		KNORR BRAKE CORP-10718	
022-02-9321	450598	PIN, COTTER SPLIT- DIN94 ZN PLTD, 4MM X 28MM, BRK. CALIPER	\$2.03		\$0.18	\$2.21	65	\$143.50	30	25	64		KNORR BRAKE CORP-10718	
022-02-9326	II/52683/01302LY	LEVER, BRK BRK CLPR ASSY. LRV2	\$559.48		\$48.95	\$608.43	40	\$24,337.38	0	91	212		KNORR BRAKE CORP-10718	
022-02-9327	459258	BUSHING, (WASHER), 45MM, STL, TIE ROD, ADJ., LRV2/3	\$3.42		\$0.30	\$3.72	150	\$557.89	141	94	120		KNORR BRAKE CORP-10718	
022-02-9328	STU14383	PIECE, CONNECTOR, ADJUSTABLE TIE ROD, LRV2	\$580.21		\$50.77	\$630.98	30	\$18,929.35	3	2	18		KNORR BRAKE CORP-10718	
022-02-9329	A39083	SPRING, TIE ROD, ADJUSTABLE, BRAKE, LRV2	\$65.00		\$5.69	\$70.69	30	\$2,120.63	0	5	40		BREDA TRANSPORTATION INC-41208	
022-02-9330	II/14322	CONNECTOR PIECE, TIE ROD ADJ. BRAKE CALIPER, LRV 2/3	\$874.47		\$76.52	\$950.99	11	\$10,460.85	10	1	6		KNORR BRAKE CORP-10718	
022-02-9331	C103554/06	SPINDLE, TIE ROD, ADJUSTABLE, LRV2/3	\$218.74		\$19.14	\$237.88	30	\$7,136.39	2	3	38		KNORR BRAKE CORP-10718	
022-02-9363	J20291427	CLAMP, HOSE, 32-50/9 C7W4 T. TRUCK SIG RCVR ELECT, CONN, LRV2/3	\$2.84		\$0.25	\$3.09	55	\$169.95	57	5	26		BREDA TRANSPORTATION INC-41208	
022-02-9366	J20291423	CLAMP, HOSE, RSGU-1 19/20, T/ TRUCK, SIG, RCVR ELECT, CONN, LRV2/3	\$2.00		\$0.18	\$2.18	25	\$54.38	47	2	4		BREDA TRANSPORTATION INC-41208	

Muni Item Number	OEM Part Number	Description	Bid Unit Price	Freight per unit	Tax	Final Unit Price	Qty Order-ed (Annualized Over 2 Years)	Ext. Price	Qty on Hand (As of 6-26-12)	Number of Issues (Annualized Over 2 Years)	Qty Issue d (Annualized Over 2 Years)	PM Item	OEM	New Part Number if Available
------------------	-----------------	-------------	----------------	------------------	-----	------------------	--	------------	-----------------------------	--	---------------------------------------	---------	-----	------------------------------

022-02-9367	J20291424	CLAMP, HOSE, RSGU-1 18/20, T/TRUCK, SIG.RCVR ELECT.CONN, LRV2/3	\$1.20		\$0.11	\$1.31	13	\$16.97	30	2	8		BREDA TRANSPORTAT ION INC-41208	
022-02-9374	J20291426	CLAMP, HOSE, RSGU-1, 54/20, T/TRUCK SIG.RCVR ELECT.CONN, LRV2/3	\$2.00		\$0.18	\$2.18	25	\$54.38	148	3	10		BREDA TRANSPORTAT ION INC-41208	
022-02-9375	R07586360	HOSE ASSY. CONNECTION(B20)COUPLE R AIR SYSTEM, LRV2	\$198.86		\$17.40	\$216.26	25	\$5,406.51	5	18	27		BREDA TRANSPORTAT ION INC-41208	
022-02-9377	J20291433	CLAMP, HOSE, 25-40/9C7W4 T/TRUCK SIG RCVR ELECT.CONN, LRV2/3	\$2.89		\$0.25	\$3.15	25	\$78.66	63	1	1		BREDA TRANSPORTAT ION INC-41208	
022-02-9379	SKU-6410	CLAMP, HOSE, RSGU-1 42/20, T/TRUCK, SIG.RCVR ELECT.CONN, LRV2/3	\$2.00		\$0.18	\$2.18	25	\$54.38	43	1	3		BREDA TRANSPORTAT ION INC-41208	
022-02-9380	J20291421	CLAMP, HOSE RSGU-1 32-18/20, T/TRUCK, SIG RCVR	\$5.89		\$0.52	\$6.41	38	\$243.46	58	3	9		BREDA TRANSPORTAT ION INC-41208	
022-02-9381	J20291425	CLAMP, HOSE, RSGU-1 30/20, T/TRUCK, SIG.RCVR ELEC.CONN, LRV2/3	\$2.59		\$0.23	\$2.82	600	\$1,692.84	387	88	455		BREDA TRANSPORTAT ION INC-41208	
022-02-9384	J20291434	CLAMP, HOSE, RSGU-2 40/20, T/TRUCK, SIG.RCVR ELECT.CONN, LRV2/3	\$2.00		\$0.18	\$2.18	25	\$54.38	48	2	6		BREDA TRANSPORTAT ION INC-41208	
022-02-9477	STU12904/190	VALVE, SAFETY, 1/4 NPT 190 PSI PNEUMATIC SYSTEM, LRV2	\$37.24		\$3.26	\$40.50	8	\$323.99	24	8	10		KNORR BRAKE CORP-10718	
022-02-9498	86360E	STRUTS, UPPER, SET W/SHEAR PIN, LRV2	\$1,983.71		\$173.57	\$2,157.28	8	\$17,258.28	7	8	16		TRANSTECH OF S C LP-18682	

Muni Item Number	OEM Part Number	Description	Bid Unit Price	Freight per unit	Tax	Final Unit Price	Qty Order-ed (Annualized Over 2 Years)	Ext. Price	Qty on Hand (As of 6-26-12)	Number of Issues (Annualized Over 2 Years)	Qty Issue-d (Annualized Over 2 Years)	PM Item	OEM	New Part Number If Available
------------------	-----------------	-------------	----------------	------------------	-----	------------------	--	------------	-----------------------------	--	---------------------------------------	---------	-----	------------------------------

022-02-9526	162694	COVER, RUBBER, CPLR MECH HD, LRV2	\$425.80		\$37.26	\$463.06	13	\$6,019.75	43	19	20		DELLNER COUPLERS INC-49655	
022-02-9528	163117	PLATE,TYPE IDENTIFICATION-AL-AUTO COUPLER,TYPE 100,LRV2	\$30.35		\$2.66	\$33.01	1	\$33.01	1				DELLNER COUPLERS INC-49655	
022-02-9552	15-57413	CLAMP, CABLE, RUBBER, STL AUTOMATIC COUPLER, LRV2	\$8.35		\$0.73	\$9.08	3	\$27.24	2	7	9		DELLNER COUPLERS INC-49655	
022-02-9585	162623	PIN, HEAD, STL. MECHANICAL COUPLER	\$256.00		\$22.40	\$278.40	5	\$1,392.00	20				DELLNER COUPLERS INC-49655	
022-02-9588	14-63856	WIRE, LOCK, DIA=3MM, LG=575-STL, MECHANICAL COUPLER, LRV2	\$63.85		\$5.59	\$69.44	3	\$208.31	21	3	5		DELLNER COUPLERS INC-49655	
022-02-9600	11-62419	BUFFER ASSY.;AUTO COUPLER,MAIN STRUCTURE,LRV2	\$33,280.00		\$2,912.00	\$36,192.00	1	\$36,192.00					DELLNER COUPLERS INC-49655	
022-02-9629	14-53822	SPRING, RUBBER, CRUDE RUBBER, DRAFT GEAR, LRV2	\$359.00		\$31.41	\$390.41	9	\$3,513.71	20	4	16		DELLNER COUPLERS INC-49655	
022-02-9636	5709150000	SEAL, BONA RUBBER, VA-150, DRAFT GEAR, LRV 2/3	\$12.00		\$1.05	\$13.05	25	\$326.25	32	6	25		DARCROID RUBBER CO OF CALI-6086	
022-02-9650	162230	SPRING, SUPPORT, AUTOMATIC COUPLER, LRV2	\$2,548.00		\$222.95	\$2,770.95	3	\$8,312.85	8	1	1		DELLNER COUPLERS INC-49655	
022-02-9654	5653065000	RING, RETAINING, SGH-65MM, ZNP, COUPLER, SUPPORT SPRING,	\$10.00		\$0.88	\$10.88	150	\$1,631.25	289	10	19		DELLNER COUPLERS INC-49655	
022-02-9684	15-51461	SPRING, DISC, SP.STL. CENTERING DRIVE	\$9.45		\$0.83	\$10.28	120	\$1,233.23	10	4	136		DELLNER COUPLERS INC-49655	
022-02-9687	151455	CAM, STL. CENTERING DEVICE, LRV2	\$395.00		\$34.56	\$429.56	5	\$2,147.81	5	5	8		DELLNER COUPLERS INC-49655	
022-02-9688	MB2830DU	BEARING, PTFE STL. CENTERING DEVICE, LRV2	\$2.05		\$0.18	\$2.23	15	\$33.44	58	1	4		BEARING ENGINEERING CO.-03140	MU2830 DU

Muni Item Number	OEM Part Number	Description	Bid Unit Price	Freight per unit	Tax	Final Unit Price	Qty Order-ed (Annualiz-ed Over 2 Years)	Ext. Price	Qty on Hand (As of 6-26-12)	Number of Issues (Annual-ized Over 2 Years)	Qty Issue-d (Annual-ized Over 2 Years)	PM Item	OEM	New Part Number If Available
------------------	-----------------	-------------	----------------	------------------	-----	------------------	---	------------	-----------------------------	---	--	---------	-----	------------------------------

022-02-9700	162980	SWITCH, LIMIT, ASSY, AUTO COUPLER, MAIN STRUCTURE, LRV2	\$710.00		\$62.13	\$772.13	4	\$3,088.50	5	2	2		DELLNER COUPLERS INC-49655	
022-02-9754	162837	SPACER, WIRE FITTING, STL SUSPENSION ATTACHMENT, LH, LRV2	\$245.00		\$21.44	\$266.44	3	\$799.31	6	2	3		DELLNER COUPLERS INC-49655	
022-02-9756	13-62812	ARM, GUIDING, LH, ELECTRIC COUPLER HEAD SUSPENSION, LRV2	\$630.00		\$55.13	\$685.13	2	\$1,370.25	9	1	1		DELLNER COUPLERS INC-49655	
022-02-9800	162237	LINK, OPERATING, ELECTRIC COUPLER HEAD, SUSPENSION, LRV2	\$3,009.00		\$263.29	\$3,272.29	7	\$22,906.01	7	4	8		DELLNER COUPLERS INC-49655	
022-02-9850	11-62236	COUPLER, ELECTRICAL, R/H, LRV2	\$10,900.00		\$953.75	\$11,853.75	3	\$35,561.25	17	13	23		DELLNER COUPLERS INC-49655	
022-02-9870	SKF-51104	BEARING, THRUST, RH REMOTE MIRROR, LRV 2/3	\$20.90		\$1.83	\$22.73	30	\$681.86	40	2	31		BEARING ENGINEERING CO.- 03140	Supplied by SKF
022-02-9873	CIR06F-24-22S-F80	CONNECTOR, ROOF "A" BODY SECT, ELECT, CABLE INST, LRV 2/3	\$111.35		\$9.74	\$121.09	3	\$363.28	6	1	1		VEAM DIV OF LITTON SYS-50760	
022-02-9878	15-58327	CONNECTOR, FEMALE 4 POLE, THERM-PLST, TOP ELECTRIC COUPLER,	\$34.00		\$2.98	\$36.98	10	\$369.75	29	1	6		DELLNER COUPLERS INC-49655	
022-02-9882	13-62680	DEVICE, CONTACT, TOP ELECTRICAL COUPLER (CNTCT BLK ASSY)LRV2	\$1,835.00		\$160.56	\$1,995.56	7	\$13,968.94	9	5	6		DELLNER COUPLERS INC-49655	
022-02-9883	13-62684	SEAL, CR - RUBBER, CONTACT BLK, TOP ELEC. COUPLER, LRV2	\$105.00		\$9.19	\$114.19	5	\$570.94	9	4	9		DELLNER COUPLERS INC-49655	
022-02-9902	162752	SENSOR, COMPLETE, W/CBL CONNECTOR, LRV2	\$965.80		\$84.51	\$1,050.31	4	\$4,201.23	4	4	5		DELLNER COUPLERS INC-49655	
022-02-9914	LA4DC1U	DIODES, SCREW MTG, KQ PANEL , LRV 2/3	\$39.95		\$3.50	\$43.45	15	\$651.68	19	16	38		SAN MATEO ELECTRONIC SUP-50475	



Muni Item Number	OEM Part Number	Description	Bid Unit Price	Freight per unit	Tax	Final Unit Price	Qty Order-ed (Annualized Over 2 Years)	Ext. Price	Qty on Hand (As of 6-26-12)	Number of Issues (Annualized Over 2 Years)	Qty Issued (Annualized Over 2 Years)	PM Item	OEM	New Part Number If Available
------------------	-----------------	-------------	----------------	------------------	-----	------------------	--	------------	-----------------------------	--	--------------------------------------	---------	-----	------------------------------

022-02-9915	K151172	PLATE, LOCKING, END CAP TIMKEN BEARING, LRV 2/3	\$38.69		\$3.39	\$42.08	100	\$4,207.54	145	110	219		BEARING ENGINEERING CO.- 03140	
022-02-9919	25104	ARMATURE, 37.5V, TYPE "SP" MOTOR, WINDSHIELD WIPER, LRV2/3	\$500.00		\$43.75	\$543.75	8	\$4,350.00	15	1	3		T & S TRADING & ENTERPRI-45273	
022-02-9923	FP3011BL	TUBING, SHRINKABLE, 1" DIA, GEARBOX ASSY, 36", LRV 2/3	\$54.00		\$4.73	\$58.73	8	\$469.80	4	7	8		FALCON INDUSTRIAL SUPPLY-45662	
022-02-9931	045-1509	RELAY, K1-K8, VOBC OUTPUT RELAY CARD, 401-2-00058	\$75.00		\$6.56	\$81.56	10	\$815.63	5	2	10		HENGSTLER	
022-02-9932	HFV5A1201K00	RELAY, K1-K8, VOBC OUTPUT RELAY CARD, 3CU 20053AAAB	\$135.00		\$11.81	\$146.81	5	\$734.06	5	2	23		SAN MATEO ELECTRONIC SUP-50475	
022-02-9934	BR779536	CABLE, 1/0 AWG BARE ROPE, 7 X 7 X 95/36 STRAND, .005 OD 116,	\$10.80		\$0.95	\$11.75	375	\$4,404.38	750	1	250		T & S TRADING & ENTERPRI-45273	
022-02-9938	DS1225Y200-932425	CLOCK CHIP, CPU BOARD, ATCS, LRV 2/3	\$19.80		\$1.73	\$21.53	40	\$861.30	18	12	73		T & S TRADING & ENTERPRI-45273	
022-02-9950	14-56170	PIN, SSTL, ELECTRIC COUPLER HEAD, SUSPENSION, LH-RH, LRV2	\$69.75		\$6.10	\$75.85	6	\$455.12	18	1	2		DELLNER COUPLERS INC-49655	
022-02-9981	14-50131-SUPERSED	HOSE, RUBBER, MAIN RESERVOIR PIPE VALVE, LRV2	\$68.00		\$5.95	\$73.95	3	\$221.85	8	1	2		DELLNER COUPLERS INC-49655	
022-02-9983	150125	HOLDER, SEAL, BRASS, MAIN RESERVOIR PIPE VALVE, LRV2	\$182.00		\$15.93	\$197.93	7	\$1,385.48	3	6	8		DELLNER COUPLERS INC-49655	
022-02-9984	150126	SEAL, RUBBER, MAIN RESERVOIR PIPE VALVE, LRV2	\$46.50		\$4.07	\$50.57	3	\$151.71	7	4	5		DELLNER COUPLERS INC-49655	
022-02-9994	CAL5-11	CONTACT BLOCK, AUX, SIDE MNT INO/INC ABB, TRACK BRAKE, LRV 2/3	\$16.50		\$1.44	\$17.94	65	\$1,166.34	12	5	64		BECK ELECTRIC SUPPLY	
022-02-9995	RULON SEAL 1.5X.5	BUSHING, PANTO ROCKER HANGER	\$14.08		\$1.23	\$15.31	100	\$1,531.20	70	12	104		VALLEY RUBBER &	

Muni Item Number	OEM Part Number	Description	Bid Unit Price	Freight per unit	Tax	Final Unit Price	Qty Order-ed (Annualized Over 2 Years)	Ext. Price	Qty on Hand (As of 6-26-12)	Number of Issues (Annualized Over 2 Years)	Qty Issue-d (Annualized Over 2 Years)	PM Item	OEM	New Part Number If Available
------------------	-----------------	-------------	----------------	------------------	-----	------------------	--	------------	-----------------------------	--	---------------------------------------	---------	-----	------------------------------

													GASKET	
022-02-9996	321878	RING, TERMINAL, WIRE SIZE 4/0, STUD 3/8" AMP.	\$4.04		\$0.35	\$4.39	250	\$1,098.38	75	3	213		SAN MATEO - ELECTRONIC SUP-50475	
022-03-0008	KC-D4N	RELAY - POWER, IRU+PSU, ATCS RELAY, KC-D4N	\$131.10		\$11.47	\$142.57	43	\$6,130.56	19	12	43		LEACH	
022-03-0050	13-62766	FILTER UNIT ASSY, AIR, COUPLER PNEUMATIC SYST.,LRV2	\$166.25		\$14.55	\$180.80	13	\$2,350.36	4	12	13		DELLNER COUPLERS INC-49655	
022-03-0054	R079901802	SCREW, CRS REC OVAL CTSK HD, TORX - 1/4X1-1/4, BRK WINDOFF,	\$2.09		\$0.18	\$2.28	600	\$1,366.96	1,079	13	59		BREDA TRANSPORTATION INC-41208	
022-03-0075	156142	COCK ASSY, CUT OUT, COUPLER PNEUMATIC SYST.,LRV2	\$105.95		\$9.27	\$115.22	8	\$921.77	10	4	4		DELLNER COUPLERS INC-49655	
022-03-0114	59316956	BEARING, BALL, (METRIC), DOOR PANEL & HANGER ASSY, LRV 2/3	\$94.20		\$8.24	\$102.44	25	\$2,561.06	10	2	2		VAPOR CORP-19243	
022-03-0126	13-63014	PIN, HOOK PLATE, DELLNER - BSI CPLR ADAPTER, LRV2	\$321.35		\$28.12	\$349.47	2	\$698.94	6				DELLNER COUPLERS INC-49655	
022-03-0151	59326577	SEAL, PORTAL, RH SIDE 36", LRV2	\$20.00		\$1.75	\$21.75	1	\$21.75	7				SUTRAK SALES-41660	
022-03-0156	45616104	BEARING, BALL, MOBILE STEP ASSY, 54", 47", 36", LRV2/3	\$5.10		\$0.45	\$5.55	53	\$293.95	60	7	33		VAPOR CORP-19243	
022-03-0191	3RP1512-1AQ30*	RELAY, TIME DELAY, HVAC HV PANEL, LRV2	\$25.00		\$2.19	\$27.19	18	\$489.38	19	12	15		B & E ENGINEERING CO LTD-43026	
022-03-0201	59326581	SEAL, PORTAL, LH SIDE, DOOR STYSTEM 47"	\$196.30		\$17.18	\$213.48	3	\$640.43	13	2	2		VAPOR CORP-19243	
022-03-0209	59326915-01	CABLE EMERGENCY, 47",RH, LRV2	\$44.20		\$3.87	\$48.07	3	\$144.20	10	3	3		VAPOR CORP-19243	

Muni Item Number	OEM Part Number	Description	Bid Unit Price	Freight per unit	Tax	Final Unit Price	Qty Order-ed (Annualized Over 2 Years)	Ext. Price	Qty on Hand (As of 6-26-12)	Number of Issues (Annualized Over 2 Years)	Qty Issued (Annualized Over 2 Years)	PM Item	OEM	New Part Number If Available
------------------	-----------------	-------------	----------------	------------------	-----	------------------	--	------------	-----------------------------	--	--------------------------------------	---------	-----	------------------------------

022-03-0210	R07480318	DOOR OPERATOR ASSY, 36" A2 B2, LRV 3	\$24,280.80		\$2,124.57	\$26,405.37	1	\$26,405.37	1	1	1		BREDA TRANSPORTATION INC-41208	
022-03-0218	R074810008	ALARM, DOOR OBSTRUCTION, LRV2	\$54.48		\$4.77	\$59.25	27	\$1,599.80	20	13	18		BREDA TRANSPORTATION INC-41208	
022-03-0233	59326915-02	CABLE EMERGENCY, 54",RH, LRV2	\$59.60		\$5.22	\$64.82	10	\$648.15	18	4	4		VAPOR CORP-19243	
022-03-0235	14-51135	WHEEL, BRASS, ELECTRICAL COUPLER, LH, RH, LRV2	\$51.85		\$4.54	\$56.39	25	\$1,409.67	4	4	37		DELLNER COUPLERS INC-49655	
022-03-0239	R07480200	RELEASE ASSY. EMRGNCY, 47"(AB1/3)OU, LRV2	\$1,583.00		\$138.51	\$1,721.51	6	\$10,329.08	11	4	5		BREDA TRANSPORTATION INC-41208	
022-03-0247	2238567	ADAPTER, SWIVEL; AIR SUPPLY UNIT (A1), LRV2	\$22.08		\$1.93	\$24.01	8	\$192.10	18	5	5		KNORR BRAKE CORP-10718	
022-03-0253	OLD-093-40-4900	GLASS, DOOR, 36" LRV2	\$78.80		\$6.90	\$85.70	50	\$4,284.75	376	22	49		UNKNOWN	
022-03-0259	59546419	HANGER ASSY., 36", LRV2	\$8,670.30		\$758.65	\$9,428.95	6	\$56,573.71	7	98	146		GREEN MACHINE SHOP	
022-03-0260	59526371	ROD, HINGE, 36", LRV2	\$84.90		\$7.43	\$92.33	1	\$92.33	3				VAPOR CORP-19243	
022-03-0267	67121227	SCREW, FLD HEX SKT-ATT.PT(METRIC)M8X16MM LG.STL ZNP, LRV2	\$1.20		\$0.11	\$1.31	88	\$114.84	103	6	35		VAPOR CORP-19243	
022-03-0284	59526397	PLATE, COVER, DOOR PANEL & HANGER ASSY 47" LRV2	\$66.80		\$5.85	\$72.65	2	\$145.29	6	1	1		VAPOR CORP-19243	
022-03-0314	BRS#1	GLASS, 1/4 LAMINATED, GREY, WITH 4-1/2 HOLES	\$142.73		\$12.49	\$155.22	192	\$29,802.02	3	121	157		CURVED GLASS DISTRIBUTORS -5937	

Muni Item Number	OEM Part Number	Description	Bid Unit Price	Freight per unit	Tax	Final Unit Price	Qty Ordered (Annualized Over 2 Years)	Ext. Price	Qty on Hand (As of 6-26-12)	Number of Issues (Annualized Over 2 Years)	Qty Issued (Annualized Over 2 Years)	PM Item	OEM	New Part Number If Available
------------------	-----------------	-------------	----------------	------------------	-----	------------------	---------------------------------------	------------	-----------------------------	--	--------------------------------------	---------	-----	------------------------------

022-03-0321	59546420	BEARING ASSY. HANGER, RH AB 1/3, 47" LRV2	\$5,756.40		\$503.69	\$6,260.09	1	\$6,260.09	2	1	2		VAPOR CORP-19243	
022-03-0325	14-52404	PIN, STL, ELECTRIC HEAD SUSPENSION, LRV2	\$36.25		\$3.17	\$39.42	23	\$906.70	9	8	19		DELLNER COUPLERS INC-49655	
022-03-0327	152567	PIN, GUIDING, SSSL, LRV2	\$168.00		\$14.70	\$182.70	5	\$913.50	7	1	6		DELLNER COUPLERS INC-49655	
022-03-0331	162841	SEAL, EDGE, ELECTRICAL COUPLER, LH, RH, LRV2	\$98.75		\$8.64	\$107.39	25	\$2,684.77	29	2	21		DELLNER COUPLERS INC-49655	
022-03-0333	15-56553	SPRING, TENSION, SSSL, LRV2	\$21.50		\$1.88	\$23.38	20	\$467.63	21	4	21		DELLNER COUPLERS INC-49655	
022-03-0562	R074818019	CAPACITOR, 2200 MFD, 63V AXIAL, BATT & CKT, BRKR BOX, LRV 2/3	\$60.00		\$5.25	\$65.25	10	\$652.50	29	4	6		BREDA TRANSPORTATION INC-41208	
022-03-0607	41A296328AGP1	LEM, AC-DC CURRENT MEASURING MODULE, NORMAL 300AMP-RMS LRV2	\$658.57		\$57.62	\$716.19	70	\$50,133.64	30	3	55		GENERAL ELECTRIC TRANS - 59233	
022-03-0611	R078837938	PUMP (ONLY), WATER TANK, WINDSHIELD, LRV2/3	\$150.00		\$13.13	\$163.13	15	\$2,446.88	12	13	13		BREDA TRANSPORTATION INC-41208	
022-03-0696	453835	RING, SEAL, (A22X27MM, AL), BRK COMPRESSOR, ALL BREDA	\$0.75		\$0.07	\$0.82	50	\$40.78	116	134	176	P	KNORR BRAKE CORP-10718	
022-03-0703	462523	PIN, ROLL-10 X 45MM DIN 1481, PAD HOLDER RH/LH, BRAKE CALIPER	\$0.59		\$0.05	\$0.64	50	\$32.08	232	18	38		HARRISON & BONINI INC-8985	
022-03-0748	524.168	SENSOR, ASSY. AMBIENT TEMP HVAC, LRV2	\$49.85		\$4.36	\$54.21	15	\$813.18	74	10	27		SUTRAK SALES-41660	
022-03-0777	84282806	TIE, HARNESS, TY-WRAP LRV2	\$0.50		\$0.04	\$0.54	100	\$54.38	0				VAPOR RAIL-57947	
022-03-0780	6S6DC/48V	LAMP, 48 VDC(C7A FILAMENT ONLY)LRV2	\$1.35		\$0.12	\$1.47	500	\$734.06	774	319	1,282	P	T & S TRADING & ENTERPRISE-45273	

Muni Item Number	OEM Part Number	Description	Bid Unit Price	Freight per unit	Tax	Final Unit Price	Qty Order-ed (Annualized Over 2 Years)	Ext. Price	Qty on Hand (As of 6-26-12)	Number of Issues (Annualized Over 2 Years)	Qty Issued (Annualized Over 2 Years)	PM Item	OEM	New Part Number If Available
------------------	-----------------	-------------	----------------	------------------	-----	------------------	--	------------	-----------------------------	--	--------------------------------------	---------	-----	------------------------------

022-03-0781	5685006000	FITTING, GREASE, STRAIGHT, M6 MM ZNP, COUPLER, SUSPENSION,	\$0.25		\$0.02	\$0.27	200	\$54.38	195	5	82		HARRISON & BONINI INC-8985	
022-03-0799	57520923-06*	SOCKET(PIN1,2) LRV2	\$1.42		\$0.12	\$1.55	65	\$100.58	38	2	55		BREDA TRANSPORTATION INC-41208	
022-03-0803	581104-23-01	RELAY, DC PLUGIN, DOOR CONTROL ASSY. 36" AZ,B2, LRV2	\$79.30		\$6.94	\$86.24	13	\$1,121.10	24	5	15		VAPOR CORP-19243	
022-03-0811	58810806-01	LENS, CAP ASSY, RED, LIGHT ASSY LRV2	\$38.30		\$3.35	\$41.65	10	\$416.51	32	2	2		VAPOR CORP-19243	
022-03-0853	59246145	INSERT, TRACK(NYLON)HIGH/LOW STEP ASSY. 54" LRV2	\$76.20		\$6.67	\$82.87	18	\$1,491.62	12	4	14		VAPOR CORP-19243	
022-03-0865	59316225	COILED CORD, END PIECE, LRV2	\$112.50		\$9.84	\$122.34	10	\$1,223.44	23	1	3		VAPOR CORP-19243	
022-03-0866	41A238622P1	COLLAR, GEAR UNIT, LRV2	\$215.45		\$18.85	\$234.30	20	\$4,686.04	0	15	15		G E CO-07966	
022-03-0878	59316383	WHEEL, GEAR LRV2	\$1,114.90		\$97.55	\$1,212.45	1	\$1,212.45	5	1	1		VAPOR CORP-19243	
022-03-0901	59316865-MS	SPINDLE, NUT CARRIER, LRV2	\$143.00		\$12.51	\$155.51	10	\$1,555.13	26	12	14		MUNI- GREEN LIGHT RAIL-8888498	
022-03-0908	59316922	WHEEL ASSY. TRAVERSING, ALL DOOR HNGR, LRV2	\$105.10		\$9.20	\$114.30	20	\$2,285.93	15	14	17		VAPOR CORP-19243	
022-03-0911	59316951	BUSHING, BEARING(METRIC)LRV2	\$5.20		\$0.46	\$5.66	5	\$28.28	10	3	4		VAPOR CORP-19243	
022-03-0924	312627-HO	REPAIR KIT, SINGLE SOLENOID, LRV 2/3	\$30.00		\$2.63	\$32.63	5	\$163.13	8	1	6		FESTO-8889040	

Muni Item Number	OEM Part Number	Description	Bid Unit Price	Freight per unit	Tax	Final Unit Price	Qty Order-ed (Annualized Over 2 Years)	Ext. Price	Qty on Hand (As of 6-26-12)	Number of Issues (Annualized Over 2 Years)	Qty Issued (Annualized Over 2 Years)	PM Item	OEM	New Part Number if Available
022-03-0925	59320569	VALVE, SOLENOID(4 WAY)STPS, 36", 47". LRV2	\$426.00		\$37.28	\$463.28	10	\$4,632.75	4	18	35		VAPOR CORP-19243	
022-03-0926	59320677-02	VALVE, DUBL SLND(4 WAY)ALL STEPS, LRV2	\$744.00		\$65.10	\$809.10	10	\$8,091.00	8	36	71		VAPOR CORP-19243	
022-03-0928	314673-TO	REPAIR KIT, DOUBLE SOLENOID, LRV 2/3	\$25.00		\$2.19	\$27.19	15	\$407.81	10	2	15		FESTO-8889040	
022-03-0950	59330475	SWITCH ASSY. DOOR OUT OF SERVICE, DOOR OPERATOR ASSY.36"AB2	\$1,226.20		\$107.29	\$1,333.49	9	\$12,001.43	20	3	4		VAPOR CORP-19243	
022-03-0952	93710-20	CABLE, EMERGENCY, DOOR OPERATOR ASSY. 47"	\$60.00		\$5.25	\$65.25	43	\$2,805.75	0	21	41		PAPILLON PRODUCTS LLC-51249	
022-03-0959	59326929	CONNECTOR, "M" BASE LRV2	\$1.95		\$0.17	\$2.12	50	\$106.03	100	3	6		VAPOR CORP-19243	
022-03-0960	2004W0094	PIN, CONTACT, DOOR OP. ASSY, DOOR MOTOR. ASSY, LRV2/3	\$1.30		\$0.11	\$1.41	100	\$141.38	372	4	20		VAPOR CORP-19243	
022-03-0961	59326929-02	PIN, CONTACT, DOOR PANEL AND HANGER ASSY, LRV2/3	\$1.30		\$0.11	\$1.41	35	\$49.48	32	4	35		ALLEN TRANSIT SERVICES-69939	2004W0532
022-03-1003	OLD-022-55-0274	SEAL ASSY, (SENSITIVE EDGE), 47", 54" RH , LRV 2/3	\$5.00		\$0.44	\$5.44	40	\$217.50	10	36	40		UNKNOWN	
022-03-1004	59336726	SEAL ASSY, (SENSITIVE EDGE), 36"; 47"; 54" LH, LRV 2/3	\$228.80		\$20.02	\$248.82	70	\$17,417.40	18	54	61		VAPOR CORP-19243	
022-03-1009	59336883*	SOLID STATE UNIT LRV2	\$561.96		\$49.17	\$611.13	3	\$1,833.38	1	2	5		BREDA TRANSPORTATION INC-41208	

Muni Item Number	OEM Part Number	Description	Bid Unit Price	Freight per unit	Tax	Final Unit Price	Qty Order-ed (Annualized Over 2 Years)	Ext. Price	Qty on Hand (As of 6-26-12)	Number of Issues (Annualized Over 2 Years)	Qty Issued (Annualized Over 2 Years)	PM Item	OEM	New Part Number If Available
------------------	-----------------	-------------	----------------	------------------	-----	------------------	--	------------	-----------------------------	--	--------------------------------------	---------	-----	------------------------------

022-03-1011	59336924-01	CORD ASSY. COILED LRV2	\$98.80		\$8.65	\$107.45	26	\$2,793.57	52	5	5		VAPOR CORP-19243	
022-03-1062	59420250	SWITCH AND BRACKET ASSY. LH, H/L STP, LRV2	\$608.40		\$53.24	\$661.64	8	\$5,293.08	17	8	8		VAPOR CORP-19243	
022-03-1070	59510732	BUSHING, LRV2	\$52.10		\$4.56	\$56.66	50	\$2,832.94	198	7	24		VAPOR CORP-19243	
022-03-1076	5796753600	DOOR, OPERATOR ASSY. (ELEC), CENTER	\$3,934.70		\$344.29	\$4,278.99	4	\$17,115.95					ALLEN TRANSIT SERVICES-69939	
022-03-1079	59516423	ROD, ECCENTRIC, LRV2	\$99.20		\$8.68	\$107.88	8	\$863.04	5	2	2		VAPOR CORP-19243	
022-03-1095	59536426	FIXED ARM ASSY. RH, LRV2	\$1,836.50		\$160.69	\$1,997.19	3	\$5,991.58	0	5	5		VAPOR CORP-19243	
022-03-1096	59536427	FIXED ARM ASSY. LH, LRV2	\$1,780.50		\$155.79	\$1,936.29	9	\$17,426.64	8	3	4		VAPOR CORP-19243	
022-03-1115	82W043	ADHESIVE, PIPE SEAL, ANABROBIC, DOOR STEP, LRV2/3	\$38.20		\$3.34	\$41.54	7	\$290.80	5	2	2		VAPOR CORP-19243	
022-03-1171	97120021-40	ASSY. RECTIFIER, DOOR OPERATOR ASSY 36" 47" 54" LRV2	\$27.70		\$2.42	\$30.12	14	\$421.73	0	1	1		VAPOR CORP-19243	
022-03-1193	99210860	RECTIFIER, BRIDGE FULL WAVE, LRV2	\$35.75		\$3.13	\$38.88	5	\$194.39	13	5	6		ALLEN TRANSIT SERVICES-69939	
022-03-1194	9949701G5	BRUSH, GROUND, HOLDER (TRAILER & MOTOR TRUCK) LRV2	\$268.23		\$23.47	\$291.70	5	\$1,458.50	20	2	2		GENERAL ELECTRIC TRANS - 59233	
022-03-1291	B33096/03220	BUSHING, PAD HOLDER, LH, BRAKE, LRV2	\$45.00		\$3.94	\$48.94	10	\$489.38	20	1	10		BREDA TRANSPORTATION INC-41208	
022-03-1292	B33096/05215	BUSHING, PAD HOLDER, LH, BRAKE, LRV2	\$33.09		\$2.90	\$35.99	40	\$1,439.42	40	1	40		KNORR BRAKE CORP-10718	
022-03-1342	B78420	O-RING; MAGNET VALVE ASSY; (P2), LRV2	\$8.42		\$0.74	\$9.16	10	\$91.57	20				KNORR BRAKE CORP-10718	

Muni Item Number	OEM Part Number	Description	Bid Unit Price	Freight per unit	Tax	Final Unit Price	Qty Ordered (Annualized Over 2 Years)	Ext. Price	Qty on Hand (As of 6-26-12)	Number of Issues (Annualized Over 2 Years)	Qty Issued (Annualized Over 2 Years)	PM Item	OEM	New Part Number If Available
------------------	-----------------	-------------	----------------	------------------	-----	------------------	---------------------------------------	------------	-----------------------------	--	--------------------------------------	---------	-----	------------------------------

022-03-1383	13-84500	CABLE ASSY, TL3, TOP, ELECTRIC COUPLER, LRV 2/3	\$1,360.00		\$119.00	\$1,479.00	1	\$1,479.00	1	1	1		DELLNER COUPLERS INC-49655	
022-03-1392	FR200995	SPRING, AIR (TYPE 28), MOTOR AND TRAILER TRUCK, LRV2/3	\$900.00		\$78.75	\$978.75	84	\$82,215.00	14	58	76		BREDA TRANSPORTAT ION INC-41208	
022-03-1400	59246183	OUTBOARD STEP ASSY,47", LRV2	\$11,927.10		\$1,043.62	\$12,970.72	3	\$38,912.16	0				VAPOR CORP-19243	
022-03-1401	J19252815	SHIM, LOWER, MT VRT BMP STP LRV2/3	\$71.83		\$6.29	\$78.12	10	\$781.20	73	5	11		BREDA TRANSPORTAT ION INC-41208	
022-03-1404	J19252820	LATERAL SHOCK ABSORBER, LRV2	\$224.40		\$19.64	\$244.04	16	\$3,904.56	29	35	61		BREDA TRANSPORTAT ION INC-41208	
022-03-1408	J19253051	BUSHING, BRK. CLPR. SSPTN HNGR, TRK FRM, LRV2	\$20.00		\$1.75	\$21.75	50	\$1,087.50	54	9	48		BREDA TRANSPORTAT ION INC-41208	
022-03-1411	J19256160	TUBE, SANDING NOZZLE, RH, MOTOR TRUCK, LRV 2/3	\$25.00		\$2.19	\$27.19	373	\$10,140.94	87	189	421		BREDA TRANSPORTAT ION INC-41208	
022-03-1416	J19256185	TUBE, SANDING NOZZLE, LH, MOTOR TRUCK, LRV 2/3	\$25.00		\$2.19	\$27.19	375	\$10,195.31	99	159	423		BREDA TRANSPORTAT ION INC-41208	
022-03-1439	251114	ARMATURE, TYPE "S" MOTOR; WINDSHIELD WIPER, LRV2/3	\$150.00		\$13.13	\$163.13	5	\$815.63	10	1	3		BREDA TRANSPORTAT ION INC-41208	
022-03-1443	R07524326	ADAPTER, M/M-3/8-9/16, LRV2	\$7.00		\$0.61	\$7.61	16	\$121.80	27	2	2		BREDA TRANSPORTAT ION INC-41208	
022-03-1482	5426	PLUG, OVL 5/8	\$75.83		\$6.63	\$82.46	15	\$1,236.90	55				OLAB	
022-03-1484	J19290555*	CLAMP RSGU-1 20/20-W1 LRV2	\$14.82		\$1.30	\$16.11	25	\$402.81	2	11	25		BREDA TRANSPORTAT ION INC-41208	
022-03-1485	RSGU-1-25/20-W1	CLAMP, TRUCK, PNEUMATIC SYSTEM, ALL BREDA	\$1.80		\$0.16	\$1.96	48	\$93.96	52	21	69		UNKNOWN	
022-03-1486	J19290557*	CLAMP RSGU-1 16/20-W1 LRV2	\$7.25		\$0.63	\$7.89	25	\$197.20	45	2	5		BREDA TRANSPORTAT	



Muni Item Number	OEM Part Number	Description	Bid Unit Price	Freight per unit	Tax	Final Unit Price	Qty Order-ed (Annualized Over 2 Years)	Ext. Price	Qty on Hand (As of 6-26-12)	Number of Issues (Annualized Over 2 Years)	Qty Issued (Annualized Over 2 Years)	PM Item	OEM	New Part Number If Available
------------------	-----------------	-------------	----------------	------------------	-----	------------------	--	------------	-----------------------------	--	--------------------------------------	---------	-----	------------------------------

													ION INC-41208	
022-03-1490	J19290601	ADAPTER, MXM, M24 - 1/2	\$5.00		\$0.44	\$5.44	8	\$43.50	15				BREDA TRANSPORTAT ION INC-41208	
022-03-1495	R07524360	HOSE CONNECTION; UNDERFLOOR PIPING, PNEUMATIC SYSTEM, LRV2	\$77.96		\$6.82	\$84.78	33	\$2,797.86	19	17	24		BREDA TRANSPORTAT ION INC-41208	
022-03-1496	MSH7/8-5	HOSE, SAND, MOLDED	\$7.55		\$0.66	\$8.21	650	\$5,336.91	338	271	951		VALLEY RUBBER & GASKET	
022-03-1506	J19291282	BUSH-AWG 4/0 LRV2	\$27.94		\$2.44	\$30.38	50	\$1,519.00	122	2	5		BREDA TRANSPORTAT ION INC-41208	
022-03-1522	J19291899	PLATE, GROUND BRUSH REFER TO 5-48-4 OR 5-51-13	\$146.00		\$12.78	\$158.78	25	\$3,969.38	41	3	4		BREDA TRANSPORTAT ION INC-41208	
022-03-1546	R07354157	PORTAL PROFILE, LH SIDE, 36/54", DOOR PROFILE INST., LRV 2/3	\$30.00		\$2.63	\$32.63	6	\$195.75	31	1	1		BREDA TRANSPORTAT ION INC-41208	
022-03-1556	IMLK1-1-53-15.0-61	CIRCUIT BREAKER, 15A, LRV2	\$28.55		\$2.50	\$31.05	15	\$465.72	17	9	9		AIRPAX-8888414	
022-03-1557	R07492109	BREAKER, CIRCUIT, 25A, LRV2	\$15.00		\$1.31	\$16.31	6	\$97.88	24	2	5		BREDA TRANSPORTAT ION INC-41208	
022-03-1558	OLD-022-55-0448	BREAKER, CIRCUIT, 5A(BD PANEL)LRV2	\$12.00		\$1.05	\$13.05	10	\$130.50	32	10	13		UNKNOWN	
022-03-1564	R07492201	SWITCH, TOGGLE, TWO POLE, KT PANEL, LRV2	\$33.10		\$2.90	\$36.00	3	\$108.00	10				BREDA TRANSPORTAT ION INC-41208	
022-03-1567	M074922049	SWITCH, HEAD LIGHT, LRV2	\$71.08		\$6.22	\$77.30	8	\$618.43	16	3	5		BREDA TRANSPORTAT ION INC-41208	

Muni Item Number	OEM Part Number	Description	Bid Unit Price	Freight per unit	Tax	Final Unit Price	Qty Order-ed (Annualized Over 2 Years)	Ext. Price	Qty on Hand (As of 6-26-12)	Number of Issues (Annualized Over 2 Years)	Qty Issue-d (Annualized Over 2 Years)	PM Item	OEM	New Part Number If Available
------------------	-----------------	-------------	----------------	------------------	-----	------------------	--	------------	-----------------------------	--	---------------------------------------	---------	-----	------------------------------

022-03-1568	R07492211	SWITCH, INTERIOR LIGHT, OPERATOR CONSOLE, LRV2	\$20.00		\$1.75	\$21.75	8	\$174.00	10	4	6		BREDA TRANSPORTAT ION INC-41208	
022-03-1573	R07492255	SWITCH, PUSHBUTTON, OP CONSOLE ASSY, LRV 2/3	\$105.11		\$9.20	\$114.31	13	\$1,485.99	15	8	10		BREDA TRANSPORTAT ION INC-41208	
022-03-1576	M074922589	SCREEN, DISPLAY, PUSHBUTTON SWITCH, LRV2	\$21.48		\$1.88	\$23.36	4	\$93.46	8	2	3		BREDA TRANSPORTAT ION INC-41208	
022-03-1577	R07492259	BARRIER, PUSHBUTTON FOR OPERATOR CONSOLE ASSY, LRV 2 /3	\$13.25		\$1.16	\$14.41	110	\$1,584.56	24	19	140		BREDA TRANSPORTAT ION INC-41208	
022-03-1578	LC1DT256BD	CONTACTOR, 40-12A(KQ PANEL)LRV2 ONLY	\$108.00		\$9.45	\$117.45	15	\$1,761.75	25	19	45		T & S TRADING & ENTERPRI-45273	
022-03-1579	LC1D1286BD	CONTACTOR, 20-2C,12A(KQ PANEL)LRV2	\$149.00		\$13.04	\$162.04	15	\$2,430.56	70	34	41		TELEMECANIQ UE-9999369	
022-03-1580	LADN22	CONTACTS, AUX. BLOCK, AUX RELAY PANEL, LRV 2/3	\$41.50		\$3.63	\$45.13	45	\$2,030.91	54	17	20		TELEMECANIQ UE-9999369	
022-03-1594	M164624239	RELAY, KR PANEL, A END(SKRI15 ELESTA)LRV2	\$112.25		\$9.82	\$122.07	18	\$2,197.32	14	12	18		BREDA TRANSPORTAT ION INC-41208	
022-03-1625	R07586512/2	VALVE, 3-WAY , STEP EXT., CUT-OUT ASSY, LRV 3	\$168.45		\$14.74	\$183.19	14	\$2,564.68	3	8	9		BREDA TRANSPORTAT ION INC-41208	
022-03-1650	R07586520	SILENCER, ENTRANCE DOOR BASEPLATE ASSY	\$14.16		\$1.24	\$15.40	18	\$277.18	23	8	9		BREDA TRANSPORTAT ION INC-41208	
022-03-1654	R07495161	SWITCH, DERAIL WARNING, W/FASTENERS, ALL TRCKS, ALL BREDA	\$120.55		\$10.55	\$131.09	10	\$1,310.93	25	8	9		BREDA TRANSPORTAT ION INC-41208	
022-03-1675	OLD-022-55-0287	STRAINER, LRV2	\$20.71		\$1.81	\$22.52	4	\$90.10	4	2	2		UNKNOWN	

Muni Item Number	OEM Part Number	Description	Bid Unit Price	Freight per unit	Tax	Final Unit Price	Qty Order-ed (Annualized Over 2 Years)	Ext. Price	Qty on Hand (As of 6-26-12)	Number of Issues (Annualized Over 2 Years)	Qty Issued (Annualized Over 2 Years)	PM Item	OEM	New Part Number If Available
------------------	-----------------	-------------	----------------	------------------	-----	------------------	--	------------	-----------------------------	--	--------------------------------------	---------	-----	------------------------------

022-03-1679	VE708449-AKIT	MIRROR ASSY KIT, CONNEX, W/BACKET, LRV2/3	\$34.20		\$2.99	\$37.19	25	\$929.81	205	8	11		T & S TRADING & ENTERPRI-45273	
022-03-1686	R074954027*	TUBE, RUBBER MESH, 1 0X0.16(STC3A)LRV22	\$2.50		\$0.22	\$2.72	75	\$203.91	62	2	29		BREDA TRANSPORTAT ION INC-41208	
022-03-1734	R0749543021	NUT, RING, 42.8 X 5.1MM, CODE 143, LRV2/3	\$0.25		\$0.02	\$0.27	25	\$6.75	54	1	1		BREDA TRANSPORTAT ION INC-41208	
022-03-1735	R0749543023	NUT, RING, 63.5 X 5.1MM, CODE 145, LRV2/3	\$0.21		\$0.02	\$0.23	25	\$5.71	114				BREDA TRANSPORTAT ION INC-41208	
022-03-1786	R0749546021	TY-WRAPPS, 3.94DIAX14.96X0.18,SST, LRV2	\$0.65		\$0.06	\$0.71	200	\$141.92	100	4	106		BREDA TRANSPORTAT ION INC-41208	
022-03-1795	R07495709	PLUG, STRAIGHT; ELECTRIC CABLE, ROOF "A" BODY, LRV2/3	\$241.66		\$21.14	\$262.80	3	\$788.40	11				BREDA TRANSPORTAT ION INC-41208	
022-03-1803	R07495726	STRAIGHT PLUG, TRACK BRAKE CABLE	\$89.00		\$7.79	\$96.79	10	\$967.88	17	4	8		BREDA TRANSPORTAT ION INC-41208	
022-03-1816	SKU-1018	TUBING, BRACKET SUPPORT, BRAKE, ACTUATOR, LH, LRV2/3	\$45.00		\$3.94	\$48.94	15	\$734.06	23	19	41		COLE FOX HARDWARE-07792	
022-03-1817	U15034	BRACKET, SUPPORT, BRAKE ACTUATOR, LH, LRV2	\$534.82		\$46.80	\$581.62	12	\$6,979.40	19				KNORR BRAKE CORP-10718	
022-03-1821	32020021	HOSE, RUBBER, 1", HERCULES YELLOW, SANDER, LRV2/3	\$8.19		\$0.72	\$8.91	1,700	\$15,141.26	2,019	301	3,020	P	BAY ENGINE & PARTS-54236	
022-03-1911	716015	INSULATOR "BIG RED" 5/8-11 LRV2	\$53.95		\$4.72	\$58.67	8	\$469.37	19	2	7		TRANSTECH OF S C LP-18682	

Muni Item Number	OEM Part Number	Description	Bid Unit Price	Freight per unit	Tax	Final Unit Price	Qty Ordered (Annualized Over 2 Years)	Ext. Price	Qty on Hand (As of 6-26-12)	Number of Issues (Annualized Over 2 Years)	Qty Issued (Annualized Over 2 Years)	PM Item	OEM	New Part Number if Available
------------------	-----------------	-------------	----------------	------------------	-----	------------------	---------------------------------------	------------	-----------------------------	--	--------------------------------------	---------	-----	------------------------------

022-03-1921	3RH1921-1EA11	CONTACT, HVAC AUXILIARY	\$5.50		\$0.48	\$5.98	13	\$77.76	7	8	9		SIEMENS TRANSPORTATION SY-06755	A0205700
022-03-1951	SFM-2764-4PF	FILTER, HVAC MOD AIR INTAKE	\$9.24		\$0.81	\$10.05	1,550	\$15,575.18	1,125	551	1,519	P	APPLIED AIR FILTERS-02265	
022-03-2004	41215	SLEEVE, COMPRESSION FITTING, 1/4, MOBIL STEP ASSY, 3/8", 47", 54"	\$5.00		\$0.44	\$5.44	50	\$271.88	58	5	15		CENTER HARDWARE CO INC-4678	
022-03-2013	157933	ADAPTER, PNEUMATIC SYSTEM, 4F64XS-1/8-STL, LRV2	\$35.95		\$3.15	\$39.10	5	\$195.48	7	3	4		DELLNER COUPLERS INC-49655	
022-03-2014	15-59016	ADAPTER, PNEUMATIC SYSTEM, 1/4-STL, LRV2	\$25.00		\$2.19	\$27.19	15	\$407.81	23	2	4		DELLNER COUPLERS INC-49655	
022-03-2018	151358	ADAPTER, V40XS6-1/8-STL, CPLR, PNEU SYST, LRV2	\$78.15		\$6.84	\$84.99	3	\$254.96	7	1	1		DELLNER COUPLERS INC-49655	
022-03-2022	R07524339	ADAPTER, M/F-1/4-3/8, LRV2	\$5.00		\$0.44	\$5.44	50	\$271.88	106	2	2		BREDA TRANSPORTATION INC-41208	
022-03-2047	R07586105	PRESSURE SWITCH(B15)LRV2	\$40.00		\$3.50	\$43.50	5	\$217.50	6	2	5		BREDA TRANSPORTATION INC-41208	
022-03-2048	R07586106	PRESSURE SWITCH (B16), LRV2	\$45.00		\$3.94	\$48.94	8	\$391.50	14	2	3		BREDA TRANSPORTATION INC-41208	
022-03-2049	802929	SWITCH, PRESSURE (B16A), LRV2	\$691.76		\$60.53	\$752.29	1	\$752.29	2	2	3		KNORR BRAKE CORP-10718	
022-03-2057	R07586118	SILENCER, SAV/SEV-T VALVES, LRV2	\$632.42		\$55.34	\$687.76	18	\$12,379.62	21	30	44		BREDA TRANSPORTATION INC-41208	

Muni Item Number	OEM Part Number	Description	Bid Unit Price	Freight per unit	Tax	Final Unit Price	Qty Order-ed (Annualized Over 2 Years)	Ext. Price	Qty on Hand (As of 6-26-12)	Number of Issues (Annualized Over 2 Years)	Qty Issued (Annualized Over 2 Years)	PM Item	OEM	New Part Number If Available
------------------	-----------------	-------------	----------------	------------------	-----	------------------	--	------------	-----------------------------	--	--------------------------------------	---------	-----	------------------------------

022-03-2102	179551	CONTACT, SPRING; CONTACT DEVICE, TOP, LRV2/3	\$62.95		\$5.51	\$68.46	5	\$342.29	10	1	10		DELLNER COUPLERS INC-49655	
022-03-2108	22900045	COMMUTATOR, 5-1/4 DIA 123 BARS, COMP.MOTOR, TECH SYST,LRV2/3	\$1,528.50		\$133.74	\$1,662.24	11	\$18,284.68	3	2	7		VINCENT ELECTRIC MOTOR C-19363	
022-03-2115	J60-0300	BRUSH, 1/4 X 1/4 X 1/2, COMP. MOTOR, TECH. SYST., LRV2/3	\$27.00		\$2.36	\$29.36	25	\$734.06	1	1	1		SCHUNK GRAPHITE TECH-16623	
022-03-2116	J81-0612	RESISTOR, WW FXD, 7 OHMS, 500W, COMP. MOTOR, TECH.SYS,LRV2/3	\$5.00		\$0.44	\$5.44	25	\$135.94	19	2	25		H3 SUPPLIES	
022-03-2121	I/80031RG	GASKET, RUBBER, COVER, BRAKE ACTUATOR, LH, LRV2/3	\$7.50		\$0.66	\$8.16	10	\$81.56	23	2	15		KRAFT INDUSTRIAL SUPPLY -10782	
022-03-2127	S-7415-8	SOCKET, W/ROTARY LOCK, SIDE DESTINATION SIGN, LRV3	\$1.00		\$0.09	\$1.09	4	\$4.35	8				TRANS-LITE-18652	
022-03-2131	100B.SS.SFM.V E	COMMUTATOR, 100 BAR, COMP. MOTOR STONE SAFETY, LRV2/3	\$1,348.50		\$117.99	\$1,466.49	2	\$2,932.99	4				VINCENT ELECTRIC MOTOR C-19363	
022-03-2142	R0748180114	RESISTOR, 4.7K, 2W, BATTERY & CKT BREAKER BOX, LRV 2/3	\$75.00		\$6.56	\$81.56	13	\$1,060.31	30	1	8		BREDA TRANSPORTATION INC-41208	
022-03-2229	S-12229-2	RESISTOR,1.1 OHM,500W, W.W.;DC, COMP/MOTOR,STONE SFTY,LRV2/3	\$210.94		\$18.46	\$229.40	3	\$688.21	6	1	9		COLE FOX HARDWARE-07792	
022-03-2313	A52014/3	BUSHING, DRY, 16 X 18 X 20 PISTON, BRAKE ACTUATOR, LRV2/3	\$2.28		\$0.20	\$2.48	35	\$86.78	20	2	40		KNORR BRAKE CORP-10718	
022-03-2322	94070-20	STOP ASSY, 7.5X11.5X45MM LG;DOOR HANGER, 36",47",54", LRV2/3	\$40.00		\$3.50	\$43.50	78	\$3,393.00	89	3	49		PAPILLON PRODUCTS LLC-51249	
022-03-2323	94100-30	STOP ASSY,7.0X12.0X37.5MM LG;DOOR HANGER,	\$40.00		\$3.50	\$43.50	20	\$870.00	77	3	22		PAPILLON PRODUCTS LLC-51249	

Muni Item Number	OEM Part Number	Description	Bid Unit Price	Freight per unit	Tax	Final Unit Price	Qty Order-ed (Annualized Over 2 Years)	Ext. Price	Qty on Hand (As of 6-26-12)	Number of Issues (Annualized Over 2 Years)	Qty Issue-d (Annualized Over 2 Years)	PM Item	OEM	New Part Number If Available
------------------	-----------------	-------------	----------------	------------------	-----	------------------	--	------------	-----------------------------	--	---------------------------------------	---------	-----	------------------------------

Muni Item Number	OEM Part Number	Description	Bid Unit Price	Freight per unit	Tax	Final Unit Price	Qty Order-ed (Annualized Over 2 Years)	Ext. Price	Qty on Hand (As of 6-26-12)	Number of Issues (Annualized Over 2 Years)	Qty Issue-d (Annualized Over 2 Years)	PM Item	OEM	New Part Number If Available
		36",47",54",LRV2/3												
022-03-2327	5659007000	RING, RETAINER, ELECTRICAL COUPLER, LH/RH, LRV2/3	\$1.50		\$0.13	\$1.63	1,000	\$1,631.25	2,000	3	1,502		DELLNER COUPLERS INC-49655	
022-03-2338	R8-2RS	BEARING, BALL, WIPER MOTOR, LRV2	\$6.10		\$0.53	\$6.63	20	\$132.68	23	1	10		BEARING ENGINEERING CO.-03140	KOYO
022-03-2343	B43825	BUSHING, LEVER CONNECTOR, BRAKE ACT. LH, LRV2	\$24.72		\$2.16	\$26.88	20	\$537.66	20	1	30		KNORR BRAKE CORP-10718	
022-03-2347	539.219	COIL ASSEMBLY, CONDENSER	\$3,545.00		\$310.19	\$3,855.19	4	\$15,420.75	1	5	5		T & S TRADING & ENTERPRI-45273	
022-03-2356	59936201	MOTOR ASSY. ELECTRIC W/COUPLING, DOOR OP. 36" 14" 54", LRV3	\$671.90		\$58.79	\$730.69	2	\$1,461.38	16	3	3		VAPOR CORP-19243	
022-03-2357	83101	SEAL, KIT, METRIC, DOUBLE ACTG. CYL., ARTIC TROLLEY	\$84.41		\$7.39	\$91.80	15	\$1,376.94	24	1	10		VALLEY RUBBER & GASKET	
022-03-2361	H-7331-4	CAP, SW. MOM, YELLOW, CTRL. PANEL ASSY, DEST.SIGN, LRV2/3	\$5.60		\$0.49	\$6.09	25	\$152.25	0	1	11		TRANS LITE INC-18652	
022-03-2362	H-7331-5	CAP, SW. MOM, RED, CTRL. PANEL ASSY, DEST. SIGN, LRV2/3	\$5.60		\$0.49	\$6.09	25	\$152.25	50	1	12		TRANS LITE INC-18652	
022-03-2363	H-7331-6	CAP, SW. MOM, BLUE, CTRL. PANEL ASSY, DEST. SIGN, LRV2/3	\$5.60		\$0.49	\$6.09	15	\$91.35	30				TRANS LITE INC-18652	
022-03-2370	C-1926	BRUSH, CARBON, GRADE CG651, WINDSHIELD WIPER MOTOR, LRV2	\$4.11		\$0.36	\$4.47	25	\$111.74	57	3	25		CARBONE OF AMERICA-4460	
022-03-2383	5992110	SWITCH, PASSENGER CONTROL, OUTSIDE, LRV 2/3	\$27.06		\$2.37	\$29.43	18	\$529.70	24	13	14		VAPOR CORP-19243	

Muni Item Number	OEM Part Number	Description	Bid Unit Price	Freight per unit	Tax	Final Unit Price	Qty Order-ed (Annualized Over 2 Years)	Ext. Price	Qty on Hand (As of 6-26-12)	Number of Issues (Annualized Over 2 Years)	Qty Issued (Annualized Over 2 Years)	PM Item	OEM	New Part Number If Available
------------------	-----------------	-------------	----------------	------------------	-----	------------------	--	------------	-----------------------------	--	--------------------------------------	---------	-----	------------------------------

022-03-2386	MDL-20	FUSE, BUSS, GLASS, 20 AMP, TIME DELAY; MDL-20	\$1.35		\$0.12	\$1.47	8	\$11.75	26				BECK ELECTRIC SUPPLY	
022-03-2393	401402CR	SEALS, OIL, TIMKEN BEARING PRIM/SEC. SUSPSN, LRV 2/3	\$20.10		\$1.76	\$21.86	125	\$2,732.34	227	64	128		BEARING ENGINEERING CO.- 03140	Supplied by SKF
022-03-2413	R0748180012	DIODE, 3A, 1000V, KR,KQ PANEL, LRV 2/3	\$0.34		\$0.03	\$0.37	300	\$111.01	169	39	364		BREDA TRANSPORTATION INC-41208	
022-03-2415	PHI65-2545C	TERMINAL LUG, #8 VINYL INSUL. SPADE, BLUE, LRV 2/3	\$8.30		\$0.73	\$9.03	300	\$2,707.88	284	4	75		SAN MATEO ELECTRONIC SUP-50475	
022-03-2416	PHI65-2525C	TERMINAL LUG, # 8 VINYL INSUL., SPADE RED, LRV 2/3	\$7.42		\$0.65	\$8.07	300	\$2,420.78	288	2	108		SAN MATEO ELECTRONIC SUP-50475	
022-03-2421	FFBF-116	ARM ASSY, BRASS GRD 360, (W/CLASP STRIP, ARM; 2 BOLT)	\$70.00		\$6.13	\$76.13	25	\$1,903.13	76	1	26		FALCON INDUSTRIAL SUPPLY-45662	
022-03-2422	C1680H	BUSHING, BRONZE, ELECT. COUPLER, LH/RH, LRV 2/3	\$20.00		\$1.75	\$21.75	105	\$2,283.75	48	12	139		FALCON INDUSTRIAL SUPPLY-45662	
022-03-2427	25105	P.C.B W/TERMLS & MICRO-SW, FOR "SP" MOTOR,WIND-WIPER,LRV 2/3	\$85.00		\$7.44	\$92.44	5	\$462.19	20				T & S TRADING & ENTERPRI-45273	
022-03-2431	7279	MOTOR, ACTUATOR, 24V NON RACHET, EXIT RH MIRROR, LRV2	\$34.00		\$2.98	\$36.98	20	\$739.50	40	1	30		ACME SPECIALTY MFG CO-1298	
022-03-2439	DFE46502	TAPE, SILICONE/VINYL, 3/4" X 1/4" X 50', T MOTOR, LRV 2/3	\$5.00		\$0.44	\$5.44	13	\$70.69	10	7	12		FALCON INDUSTRIAL SUPPLY-45662	
022-03-2626	PR405W12-BR24H	ATCS, DCB INDICATOR LED, LRV 2/3	\$7.47		\$0.65	\$8.12	30	\$243.71	5	1	18		T & S TRADING & ENTERPRI-45273	

Muni Item Number	OEM Part Number	Description	Bid Unit Price	Freight per unit	Tax	Final Unit Price	Qty Order-ed (Annualized Over 2 Years)	Ext. Price	Qty on Hand (As of 6-26-12)	Number of Issues (Annualized Over 2 Years)	Qty Issued (Annualized Over 2 Years)	PM Item	OEM	New Part Number If Available
022-03-2725	R07492823	LIGHT, TURN, INDIC. LRV2	\$85.00		\$7.44	\$92.44	4	\$369.75	12	1	1		BREDA TRANSPORTATION INC-41208	
022-03-2727	BLAS316SS	CONTROLLER, BOX & LID ONLY, PANTOGRAPH	\$395.00		\$34.56	\$429.56	25	\$10,739.06	10	4	18		BEARING ENGINEERING CO.- 03140	BLA316SS
022-03-2775	R07492829	LIGHT, TROUBLE, EXTERIOR MTG. LRV2/3	\$45.00		\$3.94	\$48.94	8	\$391.50	22	1	1		BREDA TRANSPORTATION INC-41208	
022-03-2850	28836219R	TRANSPONDER ASSY, HP2 VETAG W/3 FT CABLE & VEAM	\$1,200.00		\$105.00	\$1,305.00	30	\$39,150.00	31	15	16		VAPOR CORP-19243	
022-03-2929	U/12929	ELEMENT, COUPLING, HALF ASSY. MOTOR LRV2/3	\$9.35		\$0.82	\$10.17	60	\$610.09	6	4	48		KNORR BRAKE CORP-10718	
022-03-2965	93710-20	CABLE ASSY, REV N/C, 2.0 MM DIA. X 30 CM LG	\$144.95		\$12.68	\$157.64	21	\$3,310.35	10	12	15		PAPILLON PRODUCTS LLC-51249	
022-03-3097	B43823	BUSHING, HOUSING, BRAKE ACTUATOR, LH, LRV2/3	\$35.24		\$3.08	\$38.32	20	\$766.47	20	2	20		KNORR BRAKE CORP-10718	
022-03-3193	FFM480322	MICROPHONE ASSY, GOOSNECK,30" VANDAL RESISTANT, LRV2/3, BLK.	\$87.68		\$7.67	\$95.35	32	\$3,051.26	13	28	33		FALCON INDUSTRIAL SUPPLY-45662	
022-03-3207	63207LL-UC3/5C	BEARING, FOR AIR COMPRESSOR, LRV 2/3 TECH SYSTEM	\$40.29		\$3.53	\$43.82	51	\$2,234.58	13	20	49		BEARING ENGINEERING CO.- 03140	Supplied by NTN
022-03-3209	63209LLC3/5C	BEARING FOR AIR COMPRESSOR, LRV 2/3 TECH. SYSTEM	\$56.59		\$4.95	\$61.54	52	\$3,200.16	17	19	54		BEARING ENGINEERING CO.- 03140	Supplied by NTN
022-03-3223	93223-01	BLOCK, CONTACT, EPOXY/GLASS G10/FRT-4 LRV2	\$35.00		\$3.06	\$38.06	28	\$1,065.75	12	9	31		PAPILLON PRODUCTS LLC-51249	
022-03-3224	93500-01	BLOCK, CONTACT, EPOXY/GLASS G10/FR-4 LRV2	\$45.00		\$3.94	\$48.94	5	\$244.69	6	1	4		PAPILLON PRODUCTS LLC-51249	



Muni Item Number	OEM Part Number	Description	Bid Unit Price	Freight per unit	Tax	Final Unit Price	Qty Order-ed (Annualized Over 2 Years)	Ext. Price	Qty on Hand (As of 6-26-12)	Number of Issues (Annualized Over 2 Years)	Qty Issue-d (Annualized Over 2 Years)	PM Item	OEM	New Part Number If Available
------------------	-----------------	-------------	----------------	------------------	-----	------------------	--	------------	-----------------------------	--	---------------------------------------	---------	-----	------------------------------

022-03-3236	608-2RS	BEARING, BALL, WIPER MOTOR, LRV3	\$8.10		\$0.71	\$8.81	37	\$325.92	36	4	43		BEARING ENGINEERING CO.- 03140	Supplied by SKF
022-03-3287	524.118N	TANK, RECEIVER, S-8110 AC35 NOTES, HVAC, LRV 2/3	\$400.77		\$35.07	\$435.84	5	\$2,179.19	10				SUTRAK SALES-41660	Supplied by SKF
022-03-3341	G3-32-S/S	GEAR, SPUR, DRILLED, STAINLESS STEEL, MASTER CONTRLER,LRV2/3	\$22.00		\$1.93	\$23.93	20	\$478.50	25	2	17		FLUID GAUGE CO-8713	
022-03-3342	J1-144-S/S	GEAR, MODIFICATION, STAINLESS STL, MASTER CONTROLLER,LRV 2/3	\$45.00		\$3.94	\$48.94	20	\$978.75	25	2	17		FLUID GAUGE CO-8713	
022-03-3375	29530037	LOGIC BOARD ASSY; (VETAG) COMMUNICATION, LRV2/3	\$1,067.00		\$93.36	\$1,160.36	3	\$3,481.09	13	1	1		VAPOR CORP-19243	
022-03-3420	R07920155	FLAP DOOR LRV2	\$8,929.43		\$781.32	\$9,710.75	1	\$9,710.75	1				BREDA TRANSPORTAT ION INC-41208	
022-03-3422	R07920165	FLAP DOOR LRV2	\$40.00		\$3.50	\$43.50	1	\$43.50	2	1	1		BREDA TRANSPORTAT ION INC-41208	Supplied by SKF
022-03-3483	R07920757-1	LATCH, WINDOW, R.H., CAB DOOR ASSY, LRV 2/3	\$435.00		\$38.06	\$473.06	13	\$6,149.81	12	15	17		BREDA TRANSPORTAT ION INC-41208	
022-03-3498	R07963008	DOOR, LH CABINET "A" & "B" SECTION, LRV2	\$2,250.00		\$196.88	\$2,446.88	5	\$12,234.38	8	2	3		BREDA TRANSPORTAT ION INC-41208	Supplied by SKF
022-03-3696	STU11862/2	MOUNT, HOUSING ASSY; AIR COMPRESSOR, RESILIENT MOUNT (A1.10)	\$228.32		\$19.98	\$248.30	10	\$2,482.98	10	7	17		KNORR BRAKE CORP-10718	

Muni Item Number	OEM Part Number	Description	Bid Unit Price	Freight per unit	Tax	Final Unit Price	Qty Ordered (Annualized Over 2 Years)	Ext. Price	Qty on Hand (As of 6-26-12)	Number of Issues (Annualized Over 2 Years)	Qty Issued (Annualized Over 2 Years)	PM Item	OEM	New Part Number If Available
------------------	-----------------	-------------	----------------	------------------	-----	------------------	---------------------------------------	------------	-----------------------------	--	--------------------------------------	---------	-----	------------------------------

022-03-3825	86320C	STRUT ASSY. LOWER, LRV2	\$450.00		\$39.38	\$489.38	17	\$8,319.38	10	15	18		BREDA TRANSPORTATION INC-41208	
022-03-3875	86320A	MAIN TENSION SPRING ASSY LRV2	\$2,987.74		\$261.43	\$3,249.17	31	\$100,724.18	38	6	11		TRANSTECH OF S C LP-18682	
022-03-3901	86320B	SPRING COVER, PAINTED, PANTOGRAPH, LRV 2/3	\$408.97		\$35.78	\$444.75	5	\$2,223.77	28	2	2		TRANSTECH OF S C LP-18682	
022-03-3911	R07497110	PROXIMITY SENSOR WIRING ASSY; SPINDLE DRIVE ASSY., LRV2	\$60.00		\$5.25	\$65.25	12	\$783.00	0	3	11		BREDA TRANSPORTATION INC-41208	
022-03-3921	893900	FLANGE, ROOF, SPNDL DRV ASSY. PAN, LRV2	\$680.94		\$59.58	\$740.52	4	\$2,962.09	2	3	3		TRANSTECH OF S C LP-18682	
022-03-3922	3125 X 175 BC250 NEO	GASKET,PANTOGRAPH WIND DOWN; 3-5/16 OD X 1-3/4ID BC 2-1/2"	\$3.00		\$0.26	\$3.26	20	\$65.25	56	7	13		VALLEY RUBBER & GASKET	
022-03-3932	892124	SUPPRESSOR, SRG(24-60VDC)SPNDL DRV ASSY, LRV2 RV2	\$40.59		\$3.55	\$44.14	5	\$220.71	0	1	10		TRANSTECH OF S C LP-18682	
022-03-3934	892119	GASKET, PNL, SL, JNCHN BX, SPNDL DRV ASSY. PAN, LRV2	\$11.14		\$0.97	\$12.11	11	\$133.26	3	1	4		TRANSTECH OF S C LP-18682	
022-03-3936	892114	RECEPTACLE, FML, PNMNT, JNCTNBX, SPNDL, DRV ASSY. PAN, LRV2	\$85.23		\$7.46	\$92.69	12	\$1,112.25	5	3	10		TRANSTECH OF S C LP-18682	
022-03-3940	892186	CONNECTOR, 45 DEG, JNCTBX, SPNDL DRV ASSY. PAN, LRV2, LRV2	\$36.91		\$3.23	\$40.14	5	\$200.70	6	1	4		TRANSTECH OF S C LP-18682	
022-03-3942	714051	CONNECTOR, RVRNSNG, CMPCT(VBC6-30-10)JNCTNBX SPNDL DRV ASSY PAN	\$231.66		\$20.27	\$251.93	30	\$7,557.91	15	5	25		TRANSTECH OF S C LP-18682	
022-03-4025	86340A	ROD, GUIDE, UPPER ASSY. LRV2(USE BOEING PARTS INTRCHBL)	\$681.11		\$59.60	\$740.71	3	\$2,222.12	5	2	2		TRANSTECH OF S C LP-18682	

Muni Item Number	OEM Part Number	Description	Bid Unit Price	Freight per unit	Tax	Final Unit Price	Qty Order-ed (Annualized Over 2 Years)	Ext. Price	Qty on Hand (As of 6-26-12)	Number of Issues (Annualized Over 2 Years)	Qty Issued (Annualized Over 2 Years)	PM Item	OEM	New Part Number If Available
022-03-4027	891703	SCREW, ADJUSTING- M12, PANTOGRAPH, LRV2/3	\$57.11		\$5.00	\$62.11	10	\$621.07	5	9	10		TRANSTECH OF S C LP-18682	
022-03-4051	1979	HORN, END, COLLECTOR HEAD ASSY, PANTOGRAPH, LRV2/3	\$18.59		\$1.63	\$20.22	625	\$12,635.39	14	38	812		CALIFORNIA CASTINGS INC-29841	
022-03-4052	03-30477-1	CARBON STRIP, CONTACT, SOLDERED & CRIMPED, LONG, 787.4MM	\$118.50		\$10.37	\$128.87	700	\$90,208.13	212	68	852		MORGANITE INC-12807	
022-03-4053	863709	CARBON SPACER, LRV2	\$8.78		\$0.77	\$9.55	20	\$190.97	41	1	6		TRANSTECH OF S C LP-18682	
022-03-4054	600-116241	CARBON STRIP, CONTACT, SOLDERED & CRIMPED, SHORT, 609.6 MM	\$119.70		\$10.47	\$130.17	800	\$104,139.00	540	67	765		SCHUNK GRAPHITE TECH-16623	10300783
022-03-4056	863703	SUPPORT BOW, LRV2	\$315.14		\$27.57	\$342.71	50	\$17,135.74	118	4	37		TRANSTECH OF S C LP-18682	
022-03-4057	863723	SPACER SLEEVE;COLLECTOR HEAD ASY,W/SOLDERED SHOE/RULON GUIDE	\$52.72		\$4.61	\$57.33	5	\$286.67	25	3	27		TRANSTECH OF S C LP-18682	
022-03-4058	716781	WASHER, 1/2"IDX1-1/2OD.X3/8 THICK BLUE POLY. PANTOGRAFT, LRV	\$8.93		\$0.78	\$9.71	50	\$485.57	100	5	40		TRANSTECH OF S C LP-18682	
022-03-4060	863724	CAP,F/CMPRSSN SPRING, CLLT HD ASSY PA, LRV2	\$54.51		\$4.77	\$59.28	3	\$177.84	6				TRANSTECH OF S C LP-18682	
022-03-4077	887625	SPACER TUBE, LRV2	\$9.97		\$0.87	\$10.84	1	\$10.84	6	1	1		TRANSTECH OF S C LP-18682	
022-03-4082	R07497120	MANUAL CRANK W/NYLON SHAFT LRV2	\$364.02		\$31.85	\$395.87	13	\$5,146.30	10	8	10		BREDA TRANSPORTATION INC-41208	
022-03-4103	ALM2103	FITTING, ZERK M8 X 1, BRAKE CALIPER, LRV2	\$1.50		\$0.13	\$1.63	325	\$530.16	10	21	264		KNORR BRAKE CORP-10718	

Muni Item Number	OEM Part Number	Description	Bid Unit Price	Freight per unit	Tax	Final Unit Price	Qty Order-ed (Annualized Over 2 Years)	Ext. Price	Qty on Hand (As of 6-26-12)	Number of Issues (Annualized Over 2 Years)	Qty Issued (Annualized Over 2 Years)	PM Item	OEM	New Part Number If Available
------------------	-----------------	-------------	----------------	------------------	-----	------------------	--	------------	-----------------------------	--	--------------------------------------	---------	-----	------------------------------

022-03-4104	ALM2105	FITTING, ZERK, 8M X 1, 90 DEG., LRV2	\$4.30		\$0.38	\$4.68	168	\$785.61	0	28	267		KNORR BRAKE CORP-10718	
022-03-4106		BEARING, IDLER, OILITE, END SIDE DEST. SIGN, LRV3	\$80.00		\$7.00	\$87.00	3	\$261.00	10					
022-03-4107	DH-5933-55	FLANGE, FIXED, ASSY,(GREEN FLANGE),END/SIDE DEST.SIGN, LRV3	\$21.60		\$1.89	\$23.49	2	\$46.98	4	1	2		TRANS LITE INC-18652	
022-03-4108	AD-369-46	LAMP, S-8 40V,0.38A, END/SIDE DEST. SIGN, LRV3	\$7.20		\$0.63	\$7.83	5	\$39.15	10				TRANS LITE INC-18652	
022-03-4115	AS-823-2	HOLDER, LAMP, SIDE DEST. SIGN, LRV3	\$0.74		\$0.06	\$0.80	2	\$1.61	4				TRANS LITE INC-18652	
022-03-4463	B66034	PLATE, VALVE, QUICK APPL VALVE TYPE SAV, LRV 2/3	\$143.02		\$12.51	\$155.53	5	\$777.67	19	2	9		KNORR BRAKE CORP-10718	
022-03-4469	B66031	PISTON, QUICK APPLN VALVE, TYPE SAV, LRV 2/3	\$138.76		\$12.14	\$150.90	5	\$754.51	20	2	6		KNORR BRAKE CORP-10718	
022-03-4500	R07586351	HOSE CONNECTION, MOTORED TRUCK, STU14891/1	\$128.17		\$11.21	\$139.38	15	\$2,090.72	17	17	17		BREDA TRANSPORTAT ION INC-41208	
022-03-4525	R07586354	HOSE CONNECTION, MOTORED TRUCK, STU14892/1	\$100.81		\$8.82	\$109.63	18	\$1,973.32	8	15	16		BREDA TRANSPORTAT ION INC-41208	
022-03-4550	J19290640	HOSE, CONNECTOR(C3.1)LRV2	\$10.00		\$0.88	\$10.88	5	\$54.38	18	4	5		BREDA TRANSPORTAT ION INC-41208	
022-03-4600	J19290650	HOSE, FLEXIBLE, LRV2	\$12.00		\$1.05	\$13.05	10	\$130.50	3	7	8		BREDA TRANSPORTAT ION INC-41208	
022-03-4676	J19253013	FLEXSOCKET, BRAKE CALIPER UNIT, LRV2	\$47.83		\$4.19	\$52.02	55	\$2,860.94	50	26	37		BREDA TRANSPORTAT ION INC-41208	

Muni Item Number	OEM Part Number	Description	Bid Unit Price	Freight per unit	Tax	Final Unit Price	Qty Order-ed (Annualized Over 2 Years)	Ext. Price	Qty on Hand (As of 6-26-12)	Number of Issues (Annualized Over 2 Years)	Qty Issued (Annualized Over 2 Years)	PM Item	OEM	New Part Number If Available
------------------	-----------------	-------------	----------------	------------------	-----	------------------	--	------------	-----------------------------	--	--------------------------------------	---------	-----	------------------------------

022-03-4701	2237538	CAP GREASE, BRAKE CALIPER, LRV 2/3	\$0.27		\$0.02	\$0.29	550	\$161.49	204	17	435		KNORR BRAKE CORP-10718	
022-03-4703	461534	PIN, COTTER-4 X 28MM, ZINC, BRAKE CALIPER, LRV 2/3	\$0.30		\$0.03	\$0.33	75	\$24.47	152	32	71		HARRISON & BONINI INC-8985	
022-03-4705	454368	NIPPLE, GREASE, AM8 X1, BRAKE CALIPER, LRV 2/3	\$1.30		\$0.11	\$1.41	400	\$565.50	169	15	435		KNORR BRAKE CORP-10718	
022-03-4706	B77220/3	PIN, MOUNTING, PD HLDR, BRK CLPR ASSY, LRV2	\$26.39		\$2.31	\$28.70	253	\$7,260.88	72	55	234		KNORR BRAKE CORP-10718	
022-03-4707	465666	PIN, COTTER SPLIT - DIN94, CD PLTD. 8MMX40MM, BRK CALPR, LRV	\$0.34		\$0.03	\$0.37	150	\$55.46	218	16	115		HARRISON & BONINI INC-8985	
022-03-4708	463521	WASHER, 24 MM DIN 1440 STL CD PTD, BRAKE CALIPER, LRV 2/3	\$2.66		\$0.23	\$2.89	50	\$144.64	100	1	44		HARRISON & BONINI INC-8985	
022-03-4709	C58262/2	PIN, LOWER SUSPENSION HGR,,BRAKE CALIPER ASSY.,LRV2	\$83.79		\$7.33	\$91.12	125	\$11,390.20	83	48	101		KNORR BRAKE CORP-10718	
022-03-4710	457133	NIPPLE, GREASE, BRAKE CALIPER, LRV 2/3	\$1.60		\$0.14	\$1.74	225	\$391.50	373	79	297	P	KNORR BRAKE CORP-10718	
022-03-4713	452839	WASHER, FLAT, M22, 23MM ID, X 39 MM OD X 03MM THK,	\$0.46		\$0.04	\$0.50	50	\$25.01	92	4	95		HARRISON & BONINI INC-8985	
022-03-4714	C58262/1	PIN, UPPER, SSPNSN HNGR, CLPR ASSY LRV2	\$83.50		\$7.31	\$90.81	22	\$1,997.74	42	7	21		KNORR BRAKE CORP-10718	
022-03-4718	STU14731/OH	MASTER OVERHAUL KIT, BRAKE CALIPER, PF6, LRV2/3	\$1,369.01		\$119.79	\$1,488.80	61	\$90,816.70	10	75	83		KNORR BRAKE CORP-10718	
022-03-4720	802749	MOUNTING KIT, MISC MTG. HARDWARE	\$72.37		\$6.33	\$78.70	5	\$393.51	9	2	3		KNORR BRAKE CORP-10718	

Muni Item Number	OEM Part Number	Description	Bid Unit Price	Freight per unit	Tax	Final Unit Price	Qty Ordered (Annualized Over 2 Years)	Ext. Price	Qty on Hand (As of 6-26-12)	Number of Issues (Annualized Over 2 Years)	Qty Issued (Annualized Over 2 Years)	PM Item	OEM	New Part Number if Available
------------------	-----------------	-------------	----------------	------------------	-----	------------------	---------------------------------------	------------	-----------------------------	--	--------------------------------------	---------	-----	------------------------------

022-03-4723	453061	PIN,ROLL- 5 MM. DIA. X 28 MM LONG, SPINDLE,B.CALIPER,LRV 2/3	\$0.30		\$0.03	\$0.33	55	\$17.94	107	5	5		HARRISON & BONINI INC-8985	
022-03-4725	C105737/2403X	PADS, BRAKE - KNORR	\$201.73		\$17.65	\$219.38	200	\$43,876.28					KNORR BRAKE CORP-10718	
022-03-4727	I/79490	LEVER, BRAKE ACTUATOR, ASSY, LRV2/3	\$1,363.75		\$119.33	\$1,483.08	32	\$47,458.50	2	32	33		KNORR BRAKE CORP-10718	
022-03-4728	6798V	WASHER, LOCK CONICAL EXT.,THD. (SERRATED) 82 DEG, BRK ACT,	\$0.10		\$0.01	\$0.11	100	\$10.88	236	3	7		HARRISON & BONINI INC-8985	
022-03-4729		SCREW,FLT HD,CENTER SUNK, M6X1.0MM PITCH,18MM LG, BRK.ACT,LH	\$0.08		\$0.01	\$0.09	300	\$26.10	200	3	261			
022-03-4730	MHCLW 6	WASHER, LOCK, SOCKET HD CAP, SPLIT-6MM, BRK. ACT.,LH, LRV2	\$0.02		\$0.00	\$0.02	350	\$7.61	500	4	77		HARRISON & BONINI INC-8985	
022-03-4731	464771	RING, SEAL, U7.3X10.2X1, BRAKE ACTUATOR, LH, LRV2/3	\$0.91		\$0.08	\$0.99	200	\$197.93	400	15	223		KNORR BRAKE CORP-10718	
022-03-4732	BPC7GPC	COVER, SWITCH, BRAKE ACTUATOR, LRV2	\$15.00		\$1.31	\$16.31	155	\$2,528.44	100	93	158		FALCON INDUSTRIAL SUPPLY-45662	
022-03-4733	B63204/1	HOUSING, SWITCH, BRAKE ACTUATOR, LRV2	\$629.75		\$55.10	\$684.85	10	\$6,848.53	2	7	9		KNORR BRAKE CORP-10718	
022-03-4734	B63360	BUSHING,THREADED, CD PLTD, M12X1.75MM, BRAKE ACTUATOR SWITCH	\$9.94		\$0.87	\$10.81	60	\$648.59	185	3	40		KNORR BRAKE CORP-10718	
022-03-4736	B63196	PIN, BRAKE ACTUATOR SWITCH, BRAKE CALIPER, LRV 2/3	\$48.28		\$4.22	\$52.50	60	\$3,150.27	127	3	40		KNORR BRAKE CORP-10718	

Muni Item Number	OEM Part Number	Description	Bid Unit Price	Freight per unit	Tax	Final Unit Price	Qty Order-ed (Annualized Over 2 Years)	Ext. Price	Qty on Hand (As of 6-26-12)	Number of Issues (Annualized Over 2 Years)	Qty Issued (Annualized Over 2 Years)	PM Item	OEM	New Part Number If Available
------------------	-----------------	-------------	----------------	------------------	-----	------------------	--	------------	-----------------------------	--	--------------------------------------	---------	-----	------------------------------

022-03-4739	B63198	SCREW, HEADLESS, BRAKE ACTUATOR SWITCH, LRV2	\$58.71		\$5.14	\$63.85	50	\$3,192.36	50	2	41		KNORR BRAKE CORP-10718	
022-03-4740	463767	SCREW, SET-12MM X 1.75, BRAKE ACTUATOR, BRK CALIPER, LRV 2/3	\$0.40		\$0.04	\$0.44	100	\$43.50	200	1	20		HARRISON & BONINI INC-8985	
022-03-4741	MCHEESE325	SCREW, SLOT CHEESE, HD, 3X5MMX25MM LONG BRK ACT	\$0.03		\$0.00	\$0.03	600	\$19.58	200	3	395		HARRISON & BONINI INC-8985	
022-03-4742		WASHER, LOCK, EXT. TOOTHHEAD, 3MM, STAR TYPE, BRK ACT., L.H., LRV2	\$0.15		\$0.01	\$0.16	125	\$20.39	100	2	103			
022-03-4743	B63199	PIN, THREADED, BRAKE ACTUATOR SWITCH, LRV2	\$78.48		\$6.87	\$85.35	25	\$2,133.68	0	2	16		KNORR BRAKE CORP-10718	
022-03-4744	B36658	PIN, INTERNAL LEVER, BRAKE ACTUATOR, LRV 2/3	\$20.18		\$1.77	\$21.95	75	\$1,645.93	90	1	25		KNORR BRAKE CORP-10718	
022-03-4745	453058	PIN, ROLL, BRAKE ACTUATOR, L.H. 5X24MM, LRV2/3	\$0.48		\$0.04	\$0.52	60	\$31.32	140	24	76		KNORR BRAKE CORP-10718	
022-03-4748	178868	COVER, SIDE, BRK ACTTR., LRV2	\$94.10		\$8.23	\$102.33	5	\$511.67	20	1	5		KNORR BRAKE CORP-10718	
022-03-4752	B26852	PIN, STRAIGHT, BRAKE ACTUATOR L.H. 24MM DIA LRV2/3	\$36.79		\$3.22	\$40.01	1	\$40.01	2	1	3		KNORR BRAKE CORP-10718	
022-03-4754	B54304/1	SPRING, COMPRESSION, BRAKE ACTUATOR, LRV2	\$24.06		\$2.11	\$26.17	30	\$784.96	60	2	31		KNORR BRAKE CORP-10718	
022-03-4756	B47063/1	MEMBER, TRUST F/PF6 SLACK ADJUSTER, BRAKE ACTUATOR L.H. LRV2/	\$68.58		\$6.00	\$74.58	120	\$8,949.69	34	68	85		KNORR BRAKE CORP-10718	
022-03-4757	179357	COVER, MACHINED, BRAKE ACTUATOR, LRV2	\$230.49		\$20.17	\$250.66	12	\$3,007.89	8	1	6		KNORR BRAKE CORP-10718	
022-03-4758	B25145/5	SEAL RING, SHAFT, SPNDL ASSY, BRAKE ACTUATOR, LRV2	\$12.25		\$1.07	\$13.32	38	\$506.23	38	26	28		KNORR BRAKE CORP-10718	

Muni Item Number	OEM Part Number	Description	Bid Unit Price	Freight per unit	Tax	Final Unit Price	Qty Order-ed (Annualized Over 2 Years)	Ext. Price	Qty on Hand (As of 6-26-12)	Number of Issues (Annualized Over 2 Years)	Qty issued (Annualized Over 2 Years)	PM Item	OEM	New Part Number If Available
------------------	-----------------	-------------	----------------	------------------	-----	------------------	--	------------	-----------------------------	--	--------------------------------------	---------	-----	------------------------------

022-03-4760	B48268/1	RING, CENTERING FOR PF6; BRAKE ACTUATOR, LRV2	\$131.85		\$11.54	\$143.39	40	\$5,735.48	50	1	30		KNORR BRAKE CORP-10718	
022-03-4762	11/39597/1	HOUSING, BRAKE ACTUATOR TYPE PF6 LHBR9EPH, LRV 2/3	\$632.51		\$55.34	\$687.85	6	\$4,127.13	0	1	6		KNORR BRAKE CORP-10718	
022-03-4763	B37901	RING, SEALING, 164-5X5X1, BRAKE ACTUATOR COVER, LRV2	\$9.67		\$0.85	\$10.52	25	\$262.90	70	22	33		KNORR BRAKE CORP-10718	
022-03-4764	B47530	SPRING, COMPRESSION, MAIN, BRAKE ACTUATOR, LRV2	\$334.28		\$29.25	\$363.53	50	\$18,176.48	10	6	44		KNORR BRAKE CORP-10718	
022-03-4766	1/80029	PISTON, MAIN, BRAKE ACTUATOR, LRV2	\$744.92		\$65.18	\$810.10	9	\$7,290.90	10	1	4		KNORR BRAKE CORP-10718	
022-03-4768	460930	K-RING, BRAKE ACTUATOR, L.H. 160.2MM LRV2/3	\$20.05		\$1.75	\$21.80	125	\$2,725.55	530	23	119		KNORR BRAKE CORP-10718	
022-03-4769	1/80030/1	BODY, MAIN CYLINDER, LH TYPE, BRAKE ACTUATOR, LRV2	\$778.54		\$68.12	\$846.66	5	\$4,233.31	5	1	6		KNORR BRAKE CORP-10718	
022-03-4771	A28511	SEAL, O-RING, BRAKE ACTUATOR, LRV2	\$1.94		\$0.17	\$2.11	15	\$31.65	21	17	19		KNORR BRAKE CORP-10718	
022-03-4772	1/69825/1	GUIDE ASSY., TUBE, BRAKE ACTUATOR, LRV2	\$240.89		\$21.08	\$261.97	67	\$17,551.85	13	48	60		KNORR BRAKE CORP-10718	
022-03-4773	462422	K-RING, BRAKE ACTUATOR L.H. 22.8MM LRV2/3	\$2.78		\$0.24	\$3.02	38	\$114.88	111	22	23		KNORR BRAKE CORP-10718	
022-03-4776	463312	SCREW, HEX HD, 6MM X 1MM X 14MM, BRK. ACT., LH., LRV2	\$0.06		\$0.01	\$0.07	250	\$16.31	32	51	255		HARRISON & BONINI INC-8985	
022-03-4778	463281	PIN, SLOTTED, BRAKE ACTUATOR, L.H. 20X14MM LRV2/3	\$6.75		\$0.59	\$7.34	50	\$367.03	120	25	53		KNORR BRAKE CORP-10718	
022-03-4779	EN2B60874	BLOCKS, GUIDE, BRAKE ACTUATOR, LRV2	\$100.00		\$8.75	\$108.75	50	\$5,437.50	109	28	80		FALCON INDUSTRIAL SUPPLY-45662	
022-03-4781	1/78869/1	SPINDLE, MAIN, BRAKE ACTUATOR, LRV2	\$99.67		\$8.72	\$108.39	32	\$3,468.52	23	4	29		KNORR BRAKE CORP-10718	



Muni Item Number	OEM Part Number	Description	Bid Unit Price	Freight per unit	Tax	Final Unit Price	Qty Order-ed (Annualized Over 2 Years)	Ext. Price	Qty on Hand (As of 6-26-12)	Number of Issues (Annualized Over 2 Years)	Qty Issued (Annualized Over 2 Years)	PM Item	OEM	New Part Number If Available
022-03-4782	B61270	HEAD, SPNDL. BRK ACTTR, LRV2	\$357.57		\$31.29	\$388.86	15	\$5,832.86	30	1	15		KNORR BRAKE CORP-10718	
022-03-4783	B26669	SPRING, BRAKE ACTUATOR, L.H. LRV2/3	\$1.92		\$0.17	\$2.09	175	\$365.40	100	16	171		KNORR BRAKE CORP-10718	
022-03-4784	B25145/6	SEALRING, SHAFT, 40MM DIA, BRAKE ACTUATOR, LRV2	\$13.25		\$1.16	\$14.41	10	\$144.09	33	18	21		KNORR BRAKE CORP-10718	
022-03-4785	I/78462	CONNECTOR, FULCRUM BRACKET LEVER, BRAKE ACTUATOR, LRV2	\$309.81		\$27.11	\$336.92	8	\$2,695.35	2	1	4		KNORR BRAKE CORP-10718	
022-03-4786	B23009	SPRING, COMPRESSION, THRUST NUT, BRAKE ACTUATOR, LRV2	\$8.07		\$0.71	\$8.78	30	\$263.28	60	1	34		KNORR BRAKE CORP-10718	
022-03-4787	I/75292	SLEEVE, GUIDE, THRUST NUT, BRAKE ACTUATOR, LRV2	\$170.46		\$14.92	\$185.38	15	\$2,780.63	0	3	13		KNORR BRAKE CORP-10718	
022-03-4788	B28180	SETScrew, M12X16MM, BLLWS HOSE CLAMP, BRAKE ACTUATOR,LRV2	\$13.34		\$1.17	\$14.51	33	\$478.74	65	22	30		KNORR BRAKE CORP-10718	
022-03-4789	B33793/1	CLAMP, HOSE, RUBBER BELLOWS, BRAKE ACTUATOR, LRV2	\$4.84		\$0.42	\$5.26	50	\$263.18	82	11	35		KNORR BRAKE CORP-10718	
022-03-4790	B28965	BELLOWS, RUBBER, BRAKE ACTUATOR, LRV2	\$20.09		\$1.76	\$21.85	25	\$546.20	34	14	18		KNORR BRAKE CORP-10718	
022-03-4791	B23005	RING, COUPLING, BRAKE ACTUATOR, LRV2	\$53.37		\$4.67	\$58.04	15	\$870.60	0	1	2		KNORR BRAKE CORP-10718	
022-03-4792	B27206	RING, BRAKE ACTUATOR, LRV2	\$1.73		\$0.15	\$1.88	55	\$103.48	60	1	31		KNORR BRAKE CORP-10718	
022-03-4795	B22990	TRANSPORT, SLEEVE, BRAKE ACTUATOR, LRV2	\$246.18		\$21.54	\$267.72	36	\$9,637.95	0	2	27		KNORR BRAKE CORP-10718	
022-03-4797	B43563	SCREW, CAP HEX, SOCKET HEAD, BRAKE ACTUATOR, L.H. LRV2/3	\$8.39		\$0.73	\$9.12	50	\$456.21	116	26	55		KNORR BRAKE CORP-10718	

Muni Item Number	OEM Part Number	Description	Bid Unit Price	Freight per unit	Tax	Final Unit Price	Qty Order-ed (Annualized Over 2 Years)	Ext. Price	Qty on Hand (As of 6-26-12)	Number of Issues (Annualized Over 2 Years)	Qty Issue d (Annualized Over 2 Years)	PM Item	OEM	New Part Number If Available
022-03-4798	B64405/1	GUIDE, KEY, BRAKE ACTUATOR, L.H. LRV2/3	\$22.69		\$1.99	\$24.68	60	\$1,480.52	108	22	48		KNORR BRAKE CORP-10718	
022-03-4799	B27424	RING, M85X2MM IDX90MM OD, BRAKE ACTUATOR LH LRV2/3	\$21.10		\$1.85	\$22.95	10	\$229.46	0	1	7		KNORR BRAKE CORP-10718	
022-03-4800	STU14262	HOLDER, PAD, BRAKE CALIPER ASSY. LH, LRV 2/3	\$649.68		\$56.85	\$706.53	73	\$51,576.47	11	52	70		KNORR BRAKE CORP-10718	
022-03-4803	453598	WASHER, LOCK, TOOTHED	\$0.14		\$0.01	\$0.15	25	\$3.81	50	7	17		KNORR BRAKE CORP-10718	
022-03-4811	468823	HEX NUT, M24 X 1.5 DIN985 ZN 8MTCC	\$60.87		\$5.33	\$66.20	25	\$1,654.90	0	2	6		KNORR BRAKE CORP-10718	
022-03-4825	STU14260	HOLDER, PAD, BRAKE CALIPER ASSY. RH, LRV2	\$649.68		\$56.85	\$706.53	50	\$35,326.35	23	42	54		KNORR BRAKE CORP-10718	
022-03-4850	1/66872/1201	STRIP, UPPER, BRAKE CALIPER, SUSPENSION, LRV2	\$161.54		\$14.13	\$175.67	40	\$7,026.99	0	19	39		KNORR BRAKE CORP-10718	
022-03-4852	B33096/03222*	BUSHING LRV2	\$55.10		\$4.82	\$59.92	95	\$5,692.52	100	2	75		BREDA TRANSPORTATION INC-41208	
022-03-4856	6001-2Z/C3	BEARING FOR DOOR MOTOR, LRV 2/3	\$11.20		\$0.98	\$12.18	30	\$365.40	52	2	19		BEARING ENGINEERING CO.- 03140	Supplied by SKF
022-03-4877	1/87805	RING ASSY SPLIT FRICTION 520X90MM LRV2	\$1,910.18		\$167.14	\$2,077.32	5	\$10,386.60	0	1	2		KNORR BRAKE CORP-10718	
022-03-4975	1/89440/C	ASSY. CONVERTOR, ANALOG, AW4.1, B.C.U. TRAILER TRUCK, LRV2	\$1,894.51		\$165.77	\$2,060.28	2	\$4,120.56	5	2	2		KNORR BRAKE CORP-10718	
022-03-5027	A91150	O-RING, BASE MAGNET VALVE, TYPE MV45-02, LRV2/3	\$0.91		\$0.08	\$0.99	10	\$9.90	20				KNORR BRAKE CORP-10718	
022-03-5050	1/71663	VALVE, RELAY; BRAKES, BREDA 2/3	\$1,182.00		\$103.43	\$1,285.43	3	\$3,856.28	18	3	3		KNORR BRAKE CORP-10718	

Muni Item Number	OEM Part Number	Description	Bid Unit Price	Freight per unit	Tax	Final Unit Price	Qty Order-ed (Annualized Over 2 Years)	Ext. Price	Qty on Hand (As of 6-26-12)	Number of Issues (Annualized Over 2 Years)	Qty Issue-d (Annualized Over 2 Years)	PM Item	OEM	New Part Number If Available
------------------	-----------------	-------------	----------------	------------------	-----	------------------	--	------------	-----------------------------	--	---------------------------------------	---------	-----	------------------------------

022-03-5056	I/86373	VALVE, GUIDE; VALVE RELAY, BRAKES, BRENDA 2/3	\$85.55		\$7.49	\$93.04	10	\$930.36	20	1	6		KNORR BRAKE CORP-10718	I/71668
022-03-5067	A38362	DIAPHRAGM, CUP, RELAY VALVE, TYPE KR-6 50, LRV 2/3	\$8.89		\$0.78	\$9.67	8	\$77.34	15	1	6		KNORR BRAKE CORP-10718	
022-03-5068	I/71667	PISTON, RELAY VALVE, TYPE KR-6 SO, LRV 2/3	\$160.45		\$14.04	\$174.49	8	\$1,395.92	21	1	6		KNORR BRAKE CORP-10718	
022-03-5200	I/79057/A	VALVE, PRESSURE LIMIT-TYPE DBV1-EF, B.C.U. TRAILER TRUCK LRV	\$5,541.15		\$484.85	\$6,026.00	1	\$6,026.00	3	3	3		KNORR BRAKE CORP-10718	
022-03-5250	STU13303/Y	COVER ASSY. BRAKE CONTROL UNIT, LRV2	\$3,054.66		\$267.28	\$3,321.94	1	\$3,321.94	4	1	1		KNORR BRAKE CORP-10718	
022-03-5400	R07586126	CUT-OUT COCK(B8-B10)LRV2	\$35.00		\$3.06	\$38.06	1	\$38.06	6	1	1		BRENDA TRANSPORTATION INC-41208	
022-03-5427	461609	K-RING, 28.2MM, PRESSURE REDUCING VALVE, LRV2	\$3.44		\$0.30	\$3.74	4	\$14.96	12	9	10		KNORR BRAKE CORP-10718	
022-03-5436	C62817	SEAT, VALVE, PRESSURE REDUCING VALVE, LRV2/3	\$27.05		\$2.37	\$29.42	5	\$147.08	16	5	5		KNORR BRAKE CORP-10718	
022-03-5442	AS568-020	O-RING, FLEX HOSE, PRESSURE, HVAC, LRV2/3	\$1.35		\$0.12	\$1.47	25	\$36.70	0	1	50		VALLEY RUBBER & GASKET	
022-03-5447	542-140	VALVE, SERVICE, IN-LINE, 5/8", LRV2	\$63.01		\$5.51	\$68.52	8	\$548.19	30	1	1		SUTRAK SALES-41660	
022-03-5449	STU00402/2/K	KIT, SEV REBUILD	\$145.51		\$12.73	\$158.24	30	\$4,747.26	1				KNORR BRAKE CORP-10718	
022-03-5463	B49657	PISTON, UPPER, FOR RAPID VENT VALVE, LRV 2/3	\$21.37		\$1.87	\$23.24	35	\$813.40	36	9	27		KNORR BRAKE CORP-10718	
022-03-5464	B49656	PISTON, LOWER, FOR RAPID VENT VALVE, LRV 2/3	\$75.99		\$6.65	\$82.64	25	\$2,065.98	51	3	18		KNORR BRAKE CORP-10718	
022-03-5522	STU15083/OH	KIT, RE-BUILD, BRAKE PNEUMATIC, PKG.	\$1,988.82		\$174.02	\$2,162.84	2	\$4,325.68					KNORR BRAKE CORP-10718	

Muni Item Number	OEM Part Number	Description	Bid Unit Price	Freight per unit	Tax	Final Unit Price	Qty Order-ed (Annualized Over 2 Years)	Ext. Price	Qty on Hand (As of 6-26-12)	Number of Issues (Annualized Over 2 Years)	Qty Issued (Annualized Over 2 Years)	PM Item	OEM	New Part Number If Available
------------------	-----------------	-------------	----------------	------------------	-----	------------------	--	------------	-----------------------------	--	--------------------------------------	---------	-----	------------------------------

022-03-5524	STU00432/H/2/K	KIT, REBUILD, BRAKE-SAV, QUICK APPLICATION VALVE	\$778.47		\$68.12	\$846.59	10	\$8,465.86	20				KNORR BRAKE CORP-10718	
022-03-5556	B65842	O-RING, BRK COMPRESSOR, LRV2	\$1.66		\$0.15	\$1.81	20	\$36.11	33	6	21		KNORR BRAKE CORP-10718	
022-03-5675	R07586121	VALVE, CHECK, RV10(B2,B26)LRV2	\$74.00		\$6.48	\$80.48	6	\$482.85	19	1	2		BREDA TRANSPORTAT ION INC-41208	
022-03-5775	R07586355	HOSE, FLEXIBLE, LRV2	\$101.42		\$8.87	\$110.30	3	\$330.90	3	1	1		BREDA TRANSPORTAT ION INC-41208	
022-03-5820	B35820	CONNECTOR, HOUSING TIE ROD ADJ. LRV2/3	\$118.30		\$10.35	\$128.65	10	\$1,286.51	20	1	10		KNORR BRAKE CORP-10718	
022-03-5825	R07586114	KIT, GAUGE, DOUBLE PRESSURE, LRV2	\$803.00		\$70.26	\$873.26	13	\$11,352.41	5	12	13		BREDA TRANSPORTAT ION INC-41208	
022-03-5925	VRAGAB1/2X86.6	HOSE, CONNECTION, B22, LRV2	\$22.00		\$1.93	\$23.93	1	\$23.93	4	2	2		VALLEY RUBBER & GASKET	
022-03-5953	59536427-01	ASSY. ARM, DIXED, DOOR PANEL, 47"/54", LRV3	\$1,815.90		\$158.89	\$1,974.79	3	\$5,924.37	1	4	4		VAPOR CORP-19243	
022-03-6027	TS-ABB14-KIT	TRACK, REPAIR KIT CONTACTOR, LRV 2/3	\$138.60		\$12.13	\$150.73	29	\$4,371.10	10	3	25		T & S TRADING & ENTERPRI-45273	
022-03-6169	R07524888	CLAMP, HOSE, SANDING INSTALLATION, LRV2	\$1.96		\$0.17	\$2.13	1,350	\$2,880.64	2,017	381	1,828	P	BREDA TRANSPORTAT ION INC-41208	
022-03-6175	R07586131	VALVE ASSY, SAND EJECTOR	\$110.00		\$9.63	\$119.63	12	\$1,435.50	17	7	7		BREDA TRANSPORTAT ION INC-41208	
022-03-6201	6201-2RS	BEARING, BALL, HVAC BLOWER MOTOR ASSY, ALL BREDA	\$8.82		\$0.77	\$9.59	250	\$2,397.94	348	2	226		BEARING ENGINEERING CO.- 03140	Supplied by SKF
022-03-6307	6307-2RS/C3	BEARING, AIR COMPRESSOR, LRV 2/3 STONE SAFETY	\$32.49		\$2.84	\$35.33	34	\$1,201.32	11	16	37		BEARING ENGINEERING CO.- 03140	Supplied by SKF

Muni Item Number	OEM Part Number	Description	Bid Unit Price	Freight per unit	Tax	Final Unit Price	Qty Order-ed (Annualized Over 2 Years)	Ext. Price	Qty on Hand (As of 6-26-12)	Number of Issues (Annualized Over 2 Years)	Qty Issued (Annualized Over 2 Years)	PM Item	OEM	New Part Number If Available
------------------	-----------------	-------------	----------------	------------------	-----	------------------	--	------------	-----------------------------	--	--------------------------------------	---------	-----	------------------------------

022-03-6309	6309-2RS/C3	BEARING FOR AIR COMPRESSOR, LRV 2/3 STONE SAFETY	\$61.72		\$5.40	\$67.12	35	\$2,349.22	18	16	28		BEARING ENGINEERING CO.- 03140	Supplied by SKF
022-03-6350	9558-15	SIGNAL RECEIVER, TRAILER TRUCK, ELECTRICAL CONNECTIONS	\$3,000.00		\$262.50	\$3,262.50	12	\$39,150.00	8	17	17		DIGI-COM ELECTRONICS-8888269	
022-03-6402	J19256803	BAR, PILOT/TRAVERSE, ALUMINUM, MOTORED TRUCK, LRV2/3	\$100.00		\$8.75	\$108.75	11	\$1,196.25	9	9	13		VALLEY RUBBER & GASKET	
022-03-6420	R07480327/1	CONTROLLER ASSY., DOOR SYSTEM, 54", 47" AND 36", LRV3	\$8,123.00		\$710.76	\$8,833.76	10	\$88,337.63	10	56	65		BREDA TRANSPORTATION INC-41208	
022-03-6449	T-23792-1	BRUSH, MOTOR; COMPRESSOR, STONE SAFETY, LRV2	\$40.15		\$3.51	\$43.66	50	\$2,183.16	10	17	65	P	WESTINGHOUSE AIR BRAKE C-19846	
022-03-6451	59720675	SENSOR, PROXIMITY LS6 & LS7(FOR ALL DOORS)LRV3	\$121.10		\$10.60	\$131.70	9	\$1,185.27	17	7	8		VAPOR CORP-19243	
022-03-6459	41A296321AMP2	FUSE, PANEL ASSY. 175A, 1000VDC, IVPS, LRV2	\$177.16		\$15.50	\$192.66	6	\$1,155.97	10	1	6		GE CO-07966	
022-03-6473	11-81298	COUPLER, ELECTRIC, LH, LRV3	\$10,450.00		\$914.38	\$11,364.38	3	\$34,093.13	3	12	12		DELLNER COUPLERS INC-49655	
022-03-6566	2793981G21	RESISTOR, 110.9 OHMS 05-52-135, LRV2	\$88.33		\$7.73	\$96.06	3	\$288.18	7	3	4		GENERAL ELECTRIC TRANS - 59233	
022-03-6578	41A2963048BFP2	DIODE, LRV2	\$50.00		\$4.38	\$54.38	5	\$271.88	1	1	5		GENERAL ELECTRIC TRANS - 59233	
022-03-6630	5895480186	TY - WRAP, CABLE, UV - SAFE, CPLR PNEUM SYST.,LRV2	\$0.40		\$0.04	\$0.44	200	\$87.00	200	1	16		DELLNER COUPLERS INC-49655	
022-03-6631	162771	HOSE, RUBBER, 300 MM LG, CPLR PNEUM SYSTEM, LRV2	\$95.60		\$8.37	\$103.97	3	\$311.90	9	2	2		DELLNER COUPLERS INC-49655	

Muni Item Number	OEM Part Number	Description	Bid Unit Price	Freight per unit	Tax	Final Unit Price	Qty Order-ed (Annualized Over 2 Years)	Ext. Price	Qty on Hand (As of 6-26-12)	Number of Issues (Annualized Over 2 Years)	Qty Issued (Annualized Over 2 Years)	PM Item	OEM	New Part Number If Available
------------------	-----------------	-------------	----------------	------------------	-----	------------------	--	------------	-----------------------------	--	--------------------------------------	---------	-----	------------------------------

022-03-6635	465997	ADAPTER, EXTEN.- PG 9 (M)XPG 11 (F);AIR SUPP. UNIT (A1),LRV2	\$1.76		\$0.15	\$1.91	7	\$13.40	16	4	4		KNORR BRAKE CORP-10718	
022-03-6644	58326703*	SEAL, DOOR, LH LRV2	\$88.35		\$7.73	\$96.08	13	\$1,248.98	45	1	2		BREDA TRANSPORTAT ION INC-41208	
022-03-6646	59336538	GUIDE, ASSEMBLY, RAIL - 54" DOOR, LH	\$50.00		\$4.38	\$54.38	10	\$543.75	16	2	2		BREDA TRANSPORTAT ION INC-41208	
022-03-6647	59336537	GUIDE, ASSEMBLY, RAIL - 54" DOOR, RH	\$302.57		\$26.48	\$329.05	10	\$3,290.48	17	2	2		BREDA TRANSPORTAT ION INC-41208	
022-03-6676	59336420*	SPINDLE, LRV2	\$100.00		\$8.75	\$108.75	3	\$326.25	5	2	2		BREDA TRANSPORTAT ION INC-41208	
022-03-6737	OLD-022-55-0499	FUSE, FS PNL ASSY DR CNTRL, LRV2	\$18.00		\$1.58	\$19.58	150	\$2,936.25	149	15	92		UNKNOWN	
022-03-6780	R07492700	CONNECTOR, PSR CORD, LRV2	\$4.00		\$0.35	\$4.35	50	\$217.50	150	1	23		BREDA TRANSPORTAT ION INC-41208	
022-03-6791	R074818016	ALARM, HIGH/LOW STEPS, LRV2	\$60.00		\$5.25	\$65.25	10	\$652.50	26	2	3		BREDA TRANSPORTAT ION INC-41208	
022-03-6819	NJ2-8GM40-E2	SWITCH, PROXIMITY,INDUCTIVE,PNP, 8MM,40MM LGTH,10-60VDC,CABLE	\$83.20		\$7.28	\$90.48	50	\$4,524.00	50	4	57		PEPPERL + FUCHS	
022-03-6909	863707*	BOLT,BEARING F/SWING ARM-ATT.PT, LRV2	\$33.21		\$2.91	\$36.12	5	\$180.58	9	1	1		TRANSTECH OF S C LP- 18682	
022-03-6910	FHTB-618	BOLT, COUPLING; MOTOR HALF COUPLING ASSY., LRV2	\$20.00		\$1.75	\$21.75	25	\$543.75	57	1	16		FALCON INDUSTRIAL SUPPLY-45662	
022-03-6919	452009	BOLT, HEX HD, M6 X 12MM DUB 933, BRAKE ACT, LRV 2/3	\$0.02		\$0.00	\$0.02	200	\$4.35	200	2	200		HARRISON & BONINI INC- 8985	

Muni Item Number	OEM Part Number	Description	Bid Unit Price	Freight per unit	Tax	Final Unit Price	Qty Order-ed (Annualized Over 2 Years)	Ext. Price	Qty on Hand (As of 6-26-12)	Number of Issues (Annualized Over 2 Years)	Qty Issued (Annualized Over 2 Years)	PM Item	OEM	New Part Number If Available
------------------	-----------------	-------------	----------------	------------------	-----	------------------	--	------------	-----------------------------	--	--------------------------------------	---------	-----	------------------------------

022-03-6966	1064-000	ORIFICE, SAND EJECTOR (5/64")	\$10.49		\$0.92	\$11.41	6	\$68.45	34	1	3		GRAHAM WHITE MANUFACTURI-39288	
022-03-6992	R073040001	BOLT, HEX 1-1/4X4-1/4 STC 507 - TYPE N STC 507	\$29.99		\$2.62	\$32.61	25	\$815.37	54	1	29		BREDA TRANSPORTAT ION INC-41208	
022-03-7024	R073547001*	BOLT, HEX, 3/8X1-1/4 STC 507 TYPE N STC 507	\$0.17		\$0.01	\$0.18	50	\$9.21	121				BREDA TRANSPORTAT ION INC-41208	
022-03-7036	HC5Z38165	BOLT, HEX, 3/8X5 STC ATT. PT TYPE N, MOTOR TRUCK POWER SUPPLY	\$0.76		\$0.07	\$0.83	75	\$61.99	102	1	8		HARRISON & BONINI INC-8985	
022-03-7118	459760	BOLT, HEX, M6 X 45MM, 8.8, BRAKE ACTUATOR, LRV 2/3	\$0.09		\$0.01	\$0.10	450	\$44.04	114	60	424		HARRISON & BONINI INC-8985	
022-03-7177	N170P23018B13	BOLT, HEX, 5/8"-16X1", STEEL, PLATED. GR-2, LRV22	\$0.65		\$0.06	\$0.71	31	\$21.91	62	1	6		BREDA TRANSPORTAT ION INC-41208	
022-03-7188	U14888	BOLT, M6 X 14 (SPECIAL); BRAKE CALIPER ASSY, LRV2/3	\$62.01		\$5.43	\$67.44	250	\$16,858.97	74	39	189		KNORR BRAKE CORP-10718	
022-03-7209	B84419/2	BOLT, M6 X 45 MM, (SPECIAL); BRAKE CALIPER ASSY., LRV2/3	\$117.59		\$10.29	\$127.88	110	\$14,066.70	24	14	106		KNORR BRAKE CORP-10718	
022-03-7210	B43498/1	BOLT, SPECIAL, BRAKE ACTUATOR, LH, LRV 2/3	\$54.44		\$4.76	\$59.20	65	\$3,848.23	54	23	51		KNORR BRAKE CORP-10718	
022-03-7211	885211*	BOLT, SPECIAL-3/4-10-ATT.PT UNC X 1-1/2, LRV2	\$17.97		\$1.57	\$19.54	3	\$58.63	10	1	1		TRANSTECH OF S C LP-	

Muni Item Number	OEM Part Number	Description	Bid Unit Price	Freight per unit	Tax	Final Unit Price	Qty Ordered (Annualized Over 2 Years)	Ext. Price	Qty on Hand (As of 6-26-12)	Number of Issues (Annualized Over 2 Years)	Qty Issued (Annualized Over 2 Years)	PM Item	OEM	New Part Number If Available
------------------	-----------------	-------------	----------------	------------------	-----	------------------	---------------------------------------	------------	-----------------------------	--	--------------------------------------	---------	-----	------------------------------

													18682	
022-03-7218	R07375562	BUSH, TEFLON, ARTIC SEC, STRUCTURE ASSY, LRV 2/3	\$35.00		\$3.06	\$38.06	50	\$1,903.13	97	14	48		BREDA TRANSPORTAT ION INC-41208	
022-03-7233	U11102/0875	CLAMP, CABLE, 3/4 AIR SUPPLY UNIT(A1)LRV2	\$1.30		\$0.11	\$1.41	6	\$8.48	21	5	5		KNORR BRAKE CORP-10718	
022-03-7240	N503P2232B13	PIN, COTTER, 1/4" DIA X 2" LONG LRV2	\$0.23		\$0.02	\$0.25	50	\$12.51	76	15	27		HARRISON & BONINI INC-8985	
022-03-7243	N503P1212B13	PIN, COTTER, 1/8" DIA X 3/4" LONG, LRV2	\$0.07		\$0.01	\$0.08	50	\$3.81	133				HARRISON & BONINI INC-8985	
022-03-7244	N503P1724B13	PIN, COTTER, 3/16" DIA X 1-1/2" LONG LRV2	\$0.14		\$0.01	\$0.15	50	\$7.61	122	25	48		HARRISON & BONINI INC-8985	
022-03-7248	R07375563	DISK, TEFLON, ARTIC SEC, STRUCTURE ASSY, LRV 2/3	\$15.00		\$1.31	\$16.31	50	\$815.63	73	15	50		BREDA TRANSPORTAT ION INC-41208	
022-03-7277	41A238183P1	LOCK WASHER - 1-1/4", AC, TRACTION MOTOR	\$4.97		\$0.43	\$5.40	25	\$135.12	49				GENERAL ELECTRIC TRANS - 59233	
022-03-7278	97920999-49	RING, RETAINING, EST, DOOR HANGER ASSY. 36", 47", 54", LRV2/3	\$0.70		\$0.06	\$0.76	1,000	\$761.25	1,648	1	225		VAPOR CORP-19243	
022-03-7279	41A238183P2	LOCKWASHER, 1 7/8 IN - ATT.PT.,LRV2	\$8.46		\$0.74	\$9.20	110	\$1,012.03	125	48	53		GENERAL ELECTRIC TRANS - 59233	
022-03-7301	H-7302-5	LCD, DESTINATION SIGN, END, 4"38 SEG 4/G, LRV3	\$509.00		\$44.54	\$553.54	3	\$1,680.61	4				TRANS LITE INC-18652	
022-03-7322	89241206	LOCKWASHER, SPLIT M6 SSTL DOOR OPERATOR ASSY AB2 36" LRV2	\$0.30		\$0.03	\$0.33	25	\$8.16	67				VAPOR CORP-19243	
022-03-7349	R07920749	LOWER SUPPORT-ATT PT LRV2	\$200.00		\$17.50	\$217.50	1	\$217.50	3				BREDA TRANSPORTAT ION INC-41208	



Muni Item Number	OEM Part Number	Description	Bid Unit Price	Freight per unit	Tax	Final Unit Price	Qty Order-ed (Annualized Over 2 Years)	Ext. Price	Qty on Hand (As of 6-26-12)	Number of Issues (Annualized Over 2 Years)	Qty Issue-d (Annualized Over 2 Years)	PM Item	OEM	New Part Number If Available
------------------	-----------------	-------------	----------------	------------------	-----	------------------	--	------------	-----------------------------	--	---------------------------------------	---------	-----	------------------------------

022-03-7379	452266	NUT, CASTLE M16MM-6 STL BRAKE ACTUATOR LH LRV2/3	\$2.76		\$0.24	\$3.00	125	\$375.19	45	45	94		KNORR BRAKE CORP-10718	
022-03-7412	R0735470014*	NUT, HEX-1/4 STC 542 TYPE N STC 542	\$0.06		\$0.01	\$0.06	100	\$6.43	113	1	27		BREDA TRANSPORTAT ION INC-41208	
022-03-7455	R073547009*	NUT, HEX, 3/8STC 542 TYPE N STC 542	\$0.10		\$0.01	\$0.11	50	\$5.42	100				BREDA TRANSPORTAT ION INC-41208	
022-03-7653	41A238184P2	NUT, HEX 1 3/4 IN- 16- ATT.PT.,LRV2	\$85.08		\$7.44	\$92.52	53	\$4,903.80	41	38	39		GENERAL ELECTRIC TRANS - 59233	
022-03-7749	U11862/1	NUT, REBOUND END- 3/8-11; AIR COMP. RESILIENT MOUNT (A1.10)	\$135.27		\$11.84	\$147.11	16	\$2,353.70	31	6	6		KNORR BRAKE CORP-10718	
022-03-7825	B22992	NUT, THRUST, MAIN BRAKE ACTUATOR, LRV2	\$58.32		\$5.10	\$63.42	68	\$4,312.76	0	3	50		KNORR BRAKE CORP-10718	
022-03-7826	B22989	NUT, TRANSPORT, BRAKE ACTUATOR LH LRV2/3	\$140.95		\$12.33	\$153.28	10	\$1,532.83	0	1	1		KNORR BRAKE CORP-10718	
022-03-7830	R07375556	PIN, STRUCTURE ASSY, ARTIC, LRV2	\$518.17		\$45.34	\$563.51	7	\$3,944.59	7	2	3		BREDA TRANSPORTAT ION INC-41208	
022-03-7851	453964	PLUG, SCREW(AM22X1.5MM)BRK. CMPRSSR, LRV2	\$8.01		\$0.70	\$8.71	10	\$87.11	17	2	6		KNORR BRAKE CORP-10718	
022-03-7860	R07252780	PIN, RESILIENT,CAR BODY-TRAILER TRUCK CONNECTOR ASSY, LRV2/3	\$453.48		\$39.68	\$493.15	60	\$29,589.25	29	46	111		BREDA TRANSPORTAT ION INC-41208	
022-03-7868	67122131-02	RING, RETAINING, EXTERIOR(METRIC)LRV2	\$0.35		\$0.03	\$0.38	50	\$19.03	30	2	2		VAPOR CORP-19243	
022-03-7873	R0749543020	RING NUT, 34.9X4.7 TYPE 142, LRV2	\$1.00		\$0.09	\$1.09	50	\$54.38	27	4	12		BREDA TRANSPORTAT ION INC-41208	
022-03-7875	R0749543022	NUT, RING, 54.7 X 5.1MM, CODE 144, LRV2/3	\$0.49		\$0.04	\$0.53	13	\$6.89	59	1	1		BREDA TRANSPORTAT ION INC-41208	

Muni Item Number	OEM Part Number	Description	Bid Unit Price	Freight per unit	Tax	Final Unit Price	Qty Order-ed (Annualized Over 2 Years)	Ext. Price	Qty on Hand (As of 6-26-12)	Number of Issues (Annualized Over 2 Years)	Qty Issue-d (Annualized Over 2 Years)	PM Item	OEM	New Part Number If Available
022-03-8027	67124008-07	PIN,ROLL,METRIC,3MM DIA X 18MM LG.STL,BLK OX,DOOR 36",LRV2/3	\$0.07		\$0.01	\$0.08	250	\$19.03	1,431	2	14		HARRISON & BONINI INC-8985	
022-03-8034	67124008-01	PIN, ROLL,(METRIC) 6MM DIA X 30 MM, LG, STL BLK OXIDE,	\$0.85		\$0.07	\$0.92	100	\$92.44	199				VAPOR CORP-19243	
022-03-8046	57312069-07	SCREW, FL HD REC TAMPERPROOF 6-32X.250 LG HIGH/LOW STEP ASSY	\$2.60		\$0.23	\$2.83	266	\$752.12	462	4	29		VAPOR CORP-19243	
022-03-8054	67121227-02	SCREW, FLT HD HEX SKT (METRIC), M6X16MM LG, STL ZNP, LRV2/3	\$0.90		\$0.08	\$0.98	10	\$9.79	143	3	65		VAPOR CORP-19243	
022-03-8067	67121227-01*	SCREW,FLT HD HEX SKT(METRIC)M6X10MM LG, GRADE 8, HANGER, LRV	\$2.64		\$0.23	\$2.87	175	\$501.63	220	1	58		BREDA TRANSPORTAT ION INC-41208	
022-03-8070	67121053-37	SCREW, FLD REC, 1/4-20-X5, STL ANP, LRV2	\$0.80		\$0.07	\$0.87	25	\$21.75	62	2	2		VAPOR CORP-19243	84251837
022-03-8248	67121251-10*	SCREW, HEX SKT HD CAP-ATT.PT 1/4-28X.75 LG STL ZNP LRV2	\$0.91		\$0.08	\$0.99	25	\$24.69	99	1	2		BREDA TRANSPORTAT ION INC-41208	
022-03-8260	67121235	SCREW, HEX SKT BUTTON HD CAP, M4X8MM LG DOOR PANEL 36" LRV2	\$0.80		\$0.07	\$0.87	75	\$65.25	51	1	5		VAPOR CORP-19243	
022-03-8266	89240540	SCREW, CAP, HEX SKT HD, M8X25MM, SSTL, LRV2 DOOR PANEL ASSY	\$0.90		\$0.08	\$0.98	25	\$24.47	87	3	7		VAPOR CORP-19243	
022-03-8314	67122119-12*	SCREW, PAN HD SLTD-ATT.PT(METRIC)M3X10MM LG. STL ZNP, LRV2	\$0.86		\$0.08	\$0.93	50	\$46.66	15	2	5		BREDA TRANSPORTAT ION INC-41208	
022-03-8413	U11204/18X	PLUG, SCREW- M18X1.5MM; COMPRESSOR, SUB- ASSY, LRV2	\$8.44		\$0.74	\$9.18	20	\$183.57	32	5	7		KNORR BRAKE CORP-10718	
022-03-8558	R07990123	SCREW, SPECIAL - SEE DWG FOR DIMENSIONS	\$15.00		\$1.31	\$16.31	100	\$1,631.25					BREDA TRANSPORTAT ION INC-41208	
022-03-8562	B28178	SCREW, STOP, MAIN, BRAKE ACTUATOR, LRV2	\$81.03		\$7.09	\$88.12	12	\$1,057.44	24	1	10		KNORR BRAKE CORP-10718	

Muni Item Number	OEM Part Number	Description	Bid Unit Price	Freight per unit	Tax	Final Unit Price	Qty Order-ed (Annualized Over 2 Years)	Ext. Price	Qty on Hand (As of 6-26-12)	Number of Issues (Annualized Over 2 Years)	Qty Issued (Annualized Over 2 Years)	PM Item	OEM	New Part Number If Available
------------------	-----------------	-------------	----------------	------------------	-----	------------------	--	------------	-----------------------------	--	--------------------------------------	---------	-----	------------------------------

022-03-8574	MFHSS310	SCREW, M3 X 10 FH SOC CAP, SSSL DOOR HANG, LRV 2/3	\$0.23		\$0.02	\$0.25	50	\$12.51	131				HARRISON & BONINI INC-8985	
022-03-8651	J19253014	JOINT, UNIVERSAL, 1/2"DRIVE, LRV2	\$15.00		\$1.31	\$16.31	38	\$619.88	58	17	25		BREDA TRANSPORTAT ION INC-41208	
022-03-8687	456724	WASHER, FLAT, M16 METRIC, BRAKE ACTUATOR, L.H., LRV 2/3	\$0.08		\$0.01	\$0.09	100	\$8.70	138	24	52		HARRISON & BONINI INC-8985	
022-03-8838	R073040002	WASHER, FLAT, H/STRENGTH, 1-1/4" CARBON STEEL,STC502 LRV2	\$0.45		\$0.04	\$0.49	25	\$12.37	54	1	2		BREDA TRANSPORTAT ION INC-41208	
022-03-9009	J19254111	BEARING TIMKEN, WHEEL SET ASSY, LRV 2/3	\$1,180.00		\$103.25	\$1,283.25	73	\$93,677.25	2	11	19		BREDA TRANSPORTAT ION INC-41208	
022-03-9010	15-51462	BEARING, PTFE. STL. CENTERING DEVICE, LRV2	\$65.25		\$5.71	\$70.96	28	\$1,986.86	18	3	20		DELLNER COUPLERS INC-49655	
022-03-9014	2236005	LOCKWASHER, EXTERNAL TOOTHED, 5/16", STEEL PLATED, LRV2	\$0.09		\$0.01	\$0.10	50	\$4.89	100				UNKNOWN	
022-03-9032	887204*	BEARING, BALL-1206, LRV2	\$91.86		\$8.04	\$99.90	3	\$299.69	12	1	3		TRANSTECH OF S C LP-18682	
022-03-9035	59316955	BEARING, BALL, (METRIC) LRV2	\$94.20		\$8.24	\$102.44	5	\$512.21	15				VAPOR CORP-19243	
022-03-9037	59316958*	BEARING, BALL (METRIC)LRV2	\$50.00		\$4.38	\$54.38	13	\$706.88	9	4	5		BREDA TRANSPORTAT ION INC-41208	

Muni Item Number	OEM Part Number	Description	Bid Unit Price	Freight per unit	Tax	Final Unit Price	Qty Ordered (Annualized Over 2 Years)	Ext. Price	Qty on Hand (As of 6-26-12)	Number of Issues (Annualized Over 2 Years)	Qty Issued (Annualized Over 2 Years)	PM Item	OEM	New Part Number If Available
------------------	-----------------	-------------	----------------	------------------	-----	------------------	---------------------------------------	------------	-----------------------------	--	--------------------------------------	---------	-----	------------------------------

022-03-9044	59316959*	BEARING, BALL (METRIC),LRV2	\$30.00		\$2.63	\$32.63	100	\$3,262.50	200				BREDA TRANSPORTAT ION INC-41208	
022-03-9045	706711	KIT, GEARBOX, LRV2 REBUILD; (W/ COMPONENTS)	\$4,290.00		\$375.38	\$4,665.38	10	\$46,653.75	9	5	6		PENN MACHINE CO	
022-03-9058	B28825/1*	BEARING CONNECTING ROD LRV2	\$65.00		\$5.69	\$70.69	60	\$4,241.25	31	9	57		BREDA TRANSPORTAT ION INC-41208	
022-03-9091	B23166	BEARING, TRUST (AX.NEEDLE) BRAKE ACTUATOR, LH, LRV2/3	\$14.94		\$1.31	\$16.25	50	\$812.36	100	14	49		KNORR BRAKE CORP-10718	
022-03-9110	B44744	WASHER, SAFETY, BRK LVR PVT BLT, BRAKE CALIPER ASSY.,LRV2	\$10.81		\$0.95	\$11.76	150	\$1,763.38	243	33	144		KNORR BRAKE CORP-10718	
022-03-9111	B84466	WASHER, SAFETY, BRAKE LEVER, LRV2	\$6.31		\$0.55	\$6.87	100	\$686.70	113	25	172		BREDA TRANSPORTAT ION INC-41208	
022-03-9159	R07965920	MIRROR, CABINTERIOR, 6" LRV2	\$150.00		\$13.13	\$163.13	13	\$2,120.63	33	4	7		BREDA TRANSPORTAT ION INC-41208	
022-03-9160	R07965011	CURTAIN, LRV2	\$60.00		\$5.25	\$65.25	5	\$326.25	12				BREDA TRANSPORTAT ION INC-41208	
022-03-9168	R07965915	MIRROR, CAB INTERIOR,14" X 8", LRV2	\$250.00		\$21.88	\$271.88	25	\$6,796.88	35	21	28		BREDA TRANSPORTAT ION INC-41208	
022-03-9219	539.219L	COIL, CONDENSER, LEFT	\$1,800.00		\$157.50	\$1,957.50	1	\$1,957.50	2	1	1		T & S TRADING & ENTERPRI-45273	
022-03-9272	41A238632P1	SLEEVE, QUILL, GEAR UNIT, LRV2	\$193.46		\$16.93	\$210.39	4	\$841.55	27	5	8		G E CO-07966	
022-03-9277	41C636396P1*	HOUSING, BEARING,LRV2	\$360.82		\$31.57	\$392.39	4	\$1,569.57	4	2	2		GENERAL ELECTRIC TRANS - 59233	
022-03-9280	41A233712P1	GASKET 5-3/8"ID LRV2	\$6.64		\$0.58	\$7.22	5	\$36.11	22	4	4		GENERAL ELECTRIC	

Muni Item Number	OEM Part Number	Description	Bid Unit Price	Freight per unit	Tax	Final Unit Price	Qty Order-ed (Annualized Over 2 Years)	Ext. Price	Qty on Hand (As of 6-26-12)	Number of Issues (Annualized Over 2 Years)	Qty Issued (Annualized Over 2 Years)	PM Item	OEM	New Part Number If Available
------------------	-----------------	-------------	----------------	------------------	-----	------------------	--	------------	-----------------------------	--	--------------------------------------	---------	-----	------------------------------

													TRANS - 59233	
022-03-9283	41C635620G1	HOUSING, BEARING, GEAR UNIT, LRV2	\$740.79		\$64.82	\$805.61	2	\$1,611.22	8	2	2		G E CO-07966	
022-03-9287	41A221572P256	O-RING, 5.734 IN ID, GEAR UNIT, LRV 2/3	\$8.87		\$0.78	\$9.65	188	\$1,813.47	98	52	159		GENERAL ELECTRIC TRANS - 59233	
022-03-9290	41C635574P1	PINION SHAFT, GEAR UNIT, LRV2/3	\$2,452.87		\$214.63	\$2,667.50	7	\$18,672.47	3	14	14		GENERAL ELECTRIC TRANS - 59233	
022-03-9291	41A238650G1	SHIM, SET, GEAR UNIT, LRV2/3	\$39.00		\$3.41	\$42.41	63	\$2,671.99	5	56	61		GENERAL ELECTRIC TRANS - 59233	
022-03-9295	41A233402P1	PLUG, BRNG HSG (5/8-18), GEAR UNIT, LRV 2/3	\$20.67		\$1.81	\$22.48	63	\$1,416.15	53	43	46		GE TRANSPORTATION PARTS LLC	
022-03-9296	41C635619G1	HOUSING, BEARING, GEAR UNIT, LRV2/3	\$609.42		\$53.32	\$662.74	3	\$1,988.23	13	4	4		G E CO-07966	
022-03-9336	41A254243G2	SPACER W/PIN, UPPER, LINE BRKR, ARC CHUTE ASSY, ALL BREDA	\$118.57		\$10.37	\$128.94	4	\$515.78	2	2	5		G E CO-07966	
022-03-9341	8865603G5	SPACER W/PIN, LOWER, LINE BRKR, ARC CHUTE ASSY, ALL BREDA	\$118.80		\$10.40	\$129.20	3	\$387.59	0	3	8		G E CO-07966	
022-03-9361	AZ2428-V50-4WHUS	RELAY, DPDT(K1) MASTER CONTROLLER ASSY	\$12.50		\$1.09	\$13.59	94	\$1,277.81	60	5	79		AMERICAN-ZETTLER	AZ2428-V50-4HUS
022-03-9712	97120021-48	ASSY. RECTIFIER, DOOR OPERATOR ASSY 36" 47" 54' LRV2	\$31.90		\$2.79	\$34.69	5	\$173.46	0	4	5		VAPOR CORP-19243	

Muni Item Number	OEM Part Number	Description	Bid Unit Price	Freight per unit	Tax	Final Unit Price	Qty Ordered (Annualized Over 2 Years)	Ext. Price	Qty on Hand (As of 6-26-12)	Number of Issues (Annualized Over 2 Years)	Qty Issued (Annualized Over 2 Years)	PM Item	OEM	New Part Number If Available
------------------	-----------------	-------------	----------------	------------------	-----	------------------	---------------------------------------	------------	-----------------------------	--	--------------------------------------	---------	-----	------------------------------

022-03-9839	ETVS4E1BD	RELAY, VOBC FAR CARD, DEUTSCH RELAYS, INC.	\$102.55		\$8.97	\$111.52	10	\$1,115.23	10	1	5		DRI RELAYS, INC.	
022-03-9883	863719	SHAFT, SUSPENSION BEARING, PANTOGRAPH, LRV2	\$55.45		\$4.85	\$60.30	23	\$1,386.94	8	4	23		TRANSTECH OF S C LP-18682	
022-03-9894	B75529*	BEARING CYLINDRICAL ROLLER LRV2/3	\$57.00		\$4.99	\$61.99	15	\$929.81	13	8	16		BREDA TRANSPORTATION INC-41208	
022-03-9919	57312069-06	SCREW, FLD SKT, TAMPERPROOF, 6-32X.44 LG. SSTL. HIGH/LOW	\$1.80		\$0.16	\$1.96	75	\$146.81	40	1	5		VAPOR CORP-19243	
022-03-9927	SKU-65000	PIN, ROLL, M6 X 50 MM, 148 DIN, DOOR (GEAR), LRV 2/3	\$0.34		\$0.03	\$0.37	250	\$92.44	504	14	127		COLE FOX HARDWARE-07792	
022-03-9990	H609R	SEAL, DRUM, TUG-TIGHT, RED, 9"	\$0.30		\$0.03	\$0.33	1,000	\$326.25	1,900				SETON SAFETY PRODUCTS	
022-10-7938	EE4-904X6	SLING, NYLON WEB, 4-PLY, 6FT LONG-4"W HT EYE-TO	\$104.51		\$9.14	\$113.65	3	\$340.96	6	1	2		CARPENTER RIGGING & SUPP-04532	EE\$-904 X 6FT.
022-14-0074	41B569866P1	CONTACT, ARM	\$605.48		\$52.98	\$658.46	3	\$1,975.38	5	1	6		GENERAL ELECTRIC TRANS - 59233	
022-14-0075	41A326856P1	SHIELD, LINE BREAKER, LRV2/3	\$14.32		\$1.25	\$15.57	3	\$46.72	5	2	4		GENERAL ELECTRIC CO-01002	
022-14-0076	41C656970P5	BASE, L.B.	\$173.60		\$15.19	\$188.79	1	\$188.79	2	1	2		GENERAL ELECTRIC TRANS - 59233	
022-14-0079	41B569871P1	SHIELD	\$78.86		\$6.90	\$85.76	2	\$171.52	2	1	2		GENERAL ELECTRIC TRANS - 59233	
022-14-0138	41A296321AWP1	FUSE, 160A, 1600V, 1.085 MOHM CAP.MOD AUX, INV GRP, LRV 2/3	\$66.50		\$5.82	\$72.32	10	\$723.19	11	2	13		GE TRANSPORTATION PARTS LLC	

Muni Item Number	OEM Part Number	Description	Bid Unit Price	Freight per unit	Tax	Final Unit Price	Qty Order-ed (Annualized Over 2 Years)	Ext. Price	Qty on Hand (As of 6-26-12)	Number of Issues (Annualized Over 2 Years)	Qty Issued (Annualized Over 2 Years)	PM Item	OEM	New Part Number If Available
------------------	-----------------	-------------	----------------	------------------	-----	------------------	--	------------	-----------------------------	--	--------------------------------------	---------	-----	------------------------------

022-14-6596	3186GN183S30 ODPA2	CAPACITOR, 18000 MFD, 300 VOLT, IVPS IFC, LRV 2/3	\$78.00		\$6.83	\$84.83	12	\$1,017.90	16	1	4		PHILIPS	
022-14-9820	41A296305CFP 1	THYRISTOR, LRV2	\$2,161.80		\$189.16	\$2,350.96	5	\$11,754.79	13	1	5		GENERAL ELECTRIC TRANS - 59233	
022-14-9838	41A296305DAP 2	MODULE, POWER TRANSISTOR, AUX. INV, PANEL ASSY, LRV2/3	\$125.00		\$10.94	\$135.94	15	\$2,039.06	0	2	15		GENERAL ELECTRIC CO-01002	
022-14-9901	41A271985P2	SHIM 2.24" WIDE 2.68" LONG LRV2	\$18.60		\$1.63	\$20.23	8	\$161.82	6	2	4		GENERAL ELECTRIC TRANS - 59233	
022-14-9902	41A238651P4	SHIM 0.030" THK LRV2	\$7.61		\$0.67	\$8.28	50	\$413.79	33	28	69		GENERAL ELECTRIC TRANS - 59233	
022-14-9903	501A222P33	SWITCH, PUSHBUTTON LRV2	\$18.00		\$1.58	\$19.58	1	\$19.58	6				GENERAL ELECTRIC TRANS - 59233	
022-14-9912	2411258P1	SPRING, OUTER CONTACT ARM LRV2	\$189.15		\$16.55	\$205.70	10	\$2,057.01	0				GENERAL ELECTRIC TRANS - 59233	
022-14-9917	41B569861P1	SPRING, ARCING HORN LRV2	\$105.53		\$9.23	\$114.76	4	\$459.06	7	1	2		GENERAL ELECTRIC TRANS - 59233	
022-14-9918	41A254313G1	SPRING WITH PLUG LRV2	\$22.68		\$1.98	\$24.66	287	\$7,078.71	339				GENERAL ELECTRIC TRANS - 59233	
022-14-9923	41A330133P1	WEAR RING LRV2	\$12.00		\$1.05	\$13.05	20	\$261.00	23	30	55		GENERAL ELECTRIC TRANS - 59233	
022-14-9925	8864959P108	WASHER, LOCKNUT LRV2	\$1.56		\$0.14	\$1.70	10	\$16.97	23	2	3		GENERAL ELECTRIC TRANS - 59233	

Muni Item Number	OEM Part Number	Description	Bid Unit Price	Freight per unit	Tax	Final Unit Price	Qty Order-ed (Annualized Over 2 Years)	Ext. Price	Qty on Hand (As of 6-26-12)	Number of Issues (Annualized Over 2 Years)	Qty Issued (Annualized Over 2 Years)	PM Item	OEM	New Part Number If Available
------------------	-----------------	-------------	----------------	------------------	-----	------------------	--	------------	-----------------------------	--	--------------------------------------	---------	-----	------------------------------

022-14-9930	8823868P1	SPRING LRV2	\$1.29		\$0.11	\$1.40	3	\$4.21	29	1	5		GENERAL ELECTRIC TRANS - 59233	
022-14-9932	41A232382P1	SLEEVE, INSULATION 1/2" LONG LRV2	\$3.64		\$0.32	\$3.96	5	\$19.79	21	3	10		GENERAL ELECTRIC TRANS - 59233	
022-14-9935	41B531327P1	SLEEVE, COUPLING, 42 TEETH, LRV2	\$350.91		\$30.70	\$381.61	50	\$19,080.73	40	34	53		GENERAL ELECTRIC TRANS - 59233	
022-14-9937	FBSH-4	SHIM, 3.600" OD, 0.042 IN THICK GEAR UNIT, LRV2/3	\$20.00		\$1.75	\$21.75	75	\$1,631.25	117	55	62		FALCON INDUSTRIAL SUPPLY-45662	
022-14-9939	41A238651P2	SHIM, 0.007" THK LRV2	\$2.43		\$0.21	\$2.64	25	\$66.07	50	10	28		GENERAL ELECTRIC TRANS - 59233	
022-14-9953	186V468P1*	GASKET, GROUND BUSH HOUSING	\$2.05		\$0.18	\$2.23	385	\$857.90	85	43	521		BREDA TRANSPORTATION INC-41208	
022-14-9957	8860832G1*	FINGER ASSEMBLY LRV2	\$20.00		\$1.75	\$21.75	4	\$87.00	14	1	3		BREDA TRANSPORTATION INC-41208	
022-14-9958	41B532948P1*	END RING 8.08" 00 LRV2	\$261.95		\$22.92	\$284.87	6	\$1,709.22	6	5	6		BREDA TRANSPORTATION INC-41208	
022-14-9979	41B569868P3*	BLOWOUT COIL WITH SUPPORT LRV2	\$70.00		\$6.13	\$76.13	1	\$76.13	1	3	4		BREDA TRANSPORTATION INC-41208	
022-14-9987	497A806P60	ADHESIVE, RTV SILMATE LRV2	\$44.50		\$3.89	\$48.39	5	\$241.97	7	2	2		GE TRANSPORTATION PARTS LLC	
022-14-9992	41A296328AFP2*	SENSOR, THERMISTOR, 100,000 OHM, LVPS, LRV2/3	\$31.68		\$2.77	\$34.45	10	\$344.55	1	3	11		BREDA TRANSPORTATION INC-41208	
022-14-9997	8828571P1	BRUSH, GROUND, CARBON W/PIGTAIL, METITE GRDL,MOTOR/TRLR TRK	\$17.00		\$1.49	\$18.49	695	\$12,848.81	753	264	838		BREDA TRANSPORTATION INC-41208	



Muni Item Number	OEM Part Number	Description	Bid Unit Price	Freight per unit	Tax	Final Unit Price	Qty Order-ed (Annualized Over 2 Years)	Ext. Price	Qty on Hand (As of 6-26-12)	Number of Issues (Annualized Over 2 Years)	Qty Issued (Annualized Over 2 Years)	PM Item	OEM	New Part Number if Available
022-30-0532	XE-99.	CORD, PASS. STOP REQUEST (SOLD @ 1000' / COIL)	\$0.21		\$0.02	\$0.23	5	\$1.14	10	2	3		TRANS LITE INC-18652	XE-99009
022-30-0588	756728	O-RING, 13/16" O.D. (P/O LRK503,505)	\$0.14		\$0.01	\$0.15	100	\$15.23	125				KNORR BRAKE CORP-10718	
022-30-0947	ITCN-2000-48	TUBING, HEAVY DUTY, HEATSHRINKABLE W/ADHESIVE, 250-750 MCM	\$49.71		\$4.35	\$54.06	8	\$432.48	29	2	4		PLOUGH ELECTRIC SUPPLY C-14721	
022-30-1372	LR72	U-BOLT, 1/4-20 (COMMONLY AVAILABLE)	\$3.00		\$0.26	\$3.26	50	\$163.13	100				NEW YORK AIR BRAKE CO-13335	
022-30-1782	27F1021	LAMP, INDICATOR PANEL	\$0.64		\$0.06	\$0.70	1,375	\$962.98	1,172	291	1,747	P	NEWARK ELECTRONICS-13342	
022-30-3483	PANTO-E20500	BEARING, NEEDLE, SEALED, UPPER GUIDE ASSY, PANTOGRAPH, LRV 2/3	\$115.26		\$10.09	\$125.35	10	\$1,253.45	14	5	11		TRANSTECH OF S C LP-18682	881202
022-30-3515	887305	SHUNT, PANTOGRAPH, 11.81" OAL, 1/0 WIRE & CONNECTOR LRV2	\$19.27		\$1.69	\$20.96	25	\$523.90	71				TRANSTECH OF S C LP-18682	
022-30-3742	1229	LAMP, MIN, D C BAYONET, STEPWELL	\$2.00		\$0.18	\$2.18	2,000	\$4,350.00	2,784	339	2,810	P	UNKNOWN	
022-30-4034	15424088	BLOCK ASSY	\$38.60		\$3.38	\$41.98	36	\$1,511.19	8	3	35		VAPOR CORP-19243	
022-30-4037	15424234	COVER ASSY, CONTACT	\$19.90		\$1.74	\$21.64	10	\$216.41	10	2	10		VAPOR CORP-19243	
022-30-4040	15426127	BASE, CONTACT, LOWER	\$58.25		\$5.10	\$63.35	4	\$253.39	0	1	5		VAPOR CORP-19243	
022-30-4049	15434071	BASE, CONTACT, UPPER	\$122.20		\$10.69	\$132.89	36	\$4,784.13	8	3	36		VAPOR CORP-19243	
022-30-4308	27749-GE	LAMP, MIN, BAYONET	\$1.49		\$0.13	\$1.62	850	\$1,377.32	1,784	312	1,810	P	OMEGA PACIFIC ELECTRICAL-28399	

Muni Item Number	OEM Part Number	Description	Bid Unit Price	Freight per unit	Tax	Final Unit Price	Qty Order-ed (Annualized Over 2 Years)	Ext. Price	Qty on Hand (As of 6-26-12)	Number of Issues (Annualized Over 2 Years)	Qty Issued (Annualized Over 2 Years)	PM Item	OEM	New Part Number if Available
------------------	-----------------	-------------	----------------	------------------	-----	------------------	--	------------	-----------------------------	--	--------------------------------------	---------	-----	------------------------------

022-30-5146	304*	LAMP, MIN, D C BAYONET	\$3.38		\$0.30	\$3.68	3,450	\$12,681.34	5,213	337	5,025	P	CITY ELECTRIC SUPPLY-5063	
022-30-5694	MS51844-26	CONNECTOR, CORD ASSY. PASS REQUEST	\$2.35		\$0.21	\$2.56	1,277	\$3,263.53	1,065	51	1,235		NORCAL MOLECULAR INC-13471	
022-30-8254	HNJP8 114	NUT, HEX JAM, 1 1/4, PCC	\$6.89		\$0.60	\$7.49	50	\$374.64	100				HARRISON & BONINI INC-8985	Supplied by Fastenal
022-30-8265	R0749543013	SEAL	\$0.21		\$0.02	\$0.23	13	\$2.97	33	4	14		BREDA TRANSPORTAT ION INC-41208	
022-31-0073	1-693-987054	RELAY, MOTOR, COMPRESSOR, LRV2	\$55.95		\$4.90	\$60.85	13	\$790.99	27	21	32		ALLEN TRANSIT SERVICES-69939	
022-31-0174	PANTO-E30000	ROD, GUIDE, LOWER ASSY., LRV2	\$1,307.11		\$114.37	\$1,421.48	5	\$7,107.41	5	3	3		TRANSTECH OF S C LP-18682	86330B
022-31-2412	PANTO-E30400	BEARING ASSY, NEEDLE ROLLER	\$172.31		\$15.08	\$187.39	3	\$562.16	6	.1	3		TRANSTECH OF S C LP-18682	885304
022-31-2549	15010968	SPRING, LIFT	\$8.60		\$0.75	\$9.35	25	\$233.81	25	1	14		VAPOR CORP-19243	
022-31-2573	CF2401022-033	SWITCH, PRESSURE WAVE, DOOR SENSITIVE EDGE	\$95.29		\$8.34	\$103.63	186	\$19,274.78	47	131	195		NEOPART DIV OF NEOPLAN U-13288	
022-31-2608	15426128	BLOCK, CONTACT	\$13.05		\$1.14	\$14.19	1	\$14.19	3	1	4		VAPOR CORP-19243	
022-31-3076	7689-B	TOOL, TRACK SWITCH (MIN ORDER QTY = 50)	\$57.75		\$5.05	\$62.80	200	\$12,560.63	100	16	166		R B HORNBERGER CO-09423	
022-31-3082	6NWS165	BLOCK, WHEEL, 16.5" RADIUS (HISTORIC)	\$37.00		\$3.24	\$40.24	75	\$3,017.81	150				GALES CREEK ENTERPRISES -08015	
022-31-4201	R07495666	SWITCH, STRIP- LG=1, HANDICAPPED STOP REQ. LRV 2/3	\$52.46		\$4.59	\$57.05	5	\$285.25	8	4	5		BREDA TRANSPORTAT ION INC-41208	

Muni Item Number	OEM Part Number	Description	Bid Unit Price	Freight per unit	Tax	Final Unit Price	Qty Order-ed (Annualized Over 2 Years)	Ext. Price	Qty on Hand (As of 6-26-12)	Number of Issues (Annualized Over 2 Years)	Qty Issued (Annualized Over 2 Years)	PM Item	OEM	New Part Number If Available
------------------	-----------------	-------------	----------------	------------------	-----	------------------	--	------------	-----------------------------	--	--------------------------------------	---------	-----	------------------------------

022-31-4330	88886	FITTING, GREASE, 90 DEG 1/4 SAE, LRV1&2	\$1.09		\$0.10	\$1.19	25	\$29.63	44	1	3		CENTER HARDWARE CO INC-4678	
022-50-5014	DF16/1S20.110 DAC.EF2	TACHOMETER, ATCS, LRV2	\$3,099.60		\$271.22	\$3,370.82	4	\$13,483.26	31	152	225		DEUTA WERKE-E0001	
022-50-5041	401-2-00339-AAY	PRINTED BOARD ASSY- TRAINLINE FILTER (BREDA TLFIL6)	\$1,039.13		\$90.92	\$1,130.05	2	\$2,260.11	0	1	1		THALES RAIL SIGNALLING-28044	
022-50-5330	401-2-00058	PRINTED BOARD ASSY. OUTPUT RELAYS (ALSO WAYS) ATCS	\$5,136.22		\$449.42	\$5,585.64	3	\$16,756.92	11	17	29		THALES RAIL SIGNALLING-28044	
022-50-5338	400-3-00800	RELAY- LATCHING, IRU+DU, ACS	\$636.84		\$55.72	\$692.56	16	\$11,081.02	5	1	8		THALES RAIL SIGNALLING-28044	
022-50-5340	STPS4F2CD	RELAY, IRU+DU, ATCS	\$105.00		\$9.19	\$114.19	45	\$5,138.44	21	2	22		DRI RELAYS, INC.	
022-50-5366	401-2-00368-AAN	PRINTED BOARD ASSY - T/R (TYPE- AAN); ATCS, LRV2/3	\$2,434.72		\$213.04	\$2,647.76	1	\$2,647.76	2	1	1		THALES RAIL SIGNALLING-28044	
022-51-1120	PATTERN-01659*	HAMMER, GONG, BRASS ALLOY, ( 0.8938 LB )	\$64.31		\$5.63	\$69.94	7	\$489.56	2	2	4		CALIFORNIA CASTINGS INC-29841	
022-51-1641	PATTERN-01788*	BELL, BRASS	\$91.07		\$7.97	\$99.04	6	\$594.23	16	2	4		CALIFORNIA CASTINGS INC-29841	
022-51-1642	PATTERN-01788A*	HAMMER, BELL, BRASS	\$27.19		\$2.38	\$29.57	6	\$177.41	18	1	3		CALIFORNIA CASTINGS INC-29841	
022-51-1643	PATTERN-01788B*	HOOK, BELL, BRASS	\$14.06		\$1.23	\$15.29	5	\$76.45	18	1	3		CALIFORNIA CASTINGS INC-29841	
022-51-1644	PATTERN-01788C*	BRACKET, BELL, BRASS	\$24.66		\$2.16	\$26.82	5	\$134.09	18	1	3		CALIFORNIA CASTINGS INC-29841	
022-51-1645	PATTERN-01788D*	ARM, MOUNTING, BELL, BRASS	\$49.46		\$4.33	\$53.79	6	\$322.73	18	1	3		CALIFORNIA CASTINGS INC-29841	

Muni Item Number	OEM Part Number	Description	Bid Unit Price	Freight per unit	Tax	Final Unit Price	Qty Order-ed (Annualized Over 2 Years)	Ext. Price	Qty on Hand (As of 6-26-12)	Number of Issues (Annualized Over 2 Years)	Qty Issued (Annualized Over 2 Years)	PM Item	OEM	New Part Number If Available
------------------	-----------------	-------------	----------------	------------------	-----	------------------	--	------------	-----------------------------	--	--------------------------------------	---------	-----	------------------------------

022-51-1785	PATTERN-01796*	STAND, GONG, BRASS ALLOY, ( 2.1625 LB )	\$186.91		\$16.35	\$203.26	3	\$609.79	4	2	3		CALIFORNIA CASTINGS INC-29841	
022-51-1787	PATTERN-01796N*	NUT, GONG, BRASS ALLOY, ( 0.5 LB )	\$21.69		\$1.90	\$23.59	6	\$141.53	1	2	5		CALIFORNIA CASTINGS INC-29841	
022-51-2830	PATTERN-105*	GONG, CABLE CAR, BRASS	\$184.58		\$16.15	\$200.73	8	\$1,605.85	5	2	5		CALIFORNIA CASTINGS INC-29841	
022-51-3320	PATTERN-421*	HINGE, CENTER, GRIP, STEEL: ASTM A148-65, CLASS 120-95, BN ?	\$85.00		\$7.44	\$92.44	15	\$1,386.56	30	1	1		PACIFIC STEEL CASTING CO-14139	
022-51-4240	PATTERN-1230-1*	CROTCH, GRIP, STEEL, 30 LB. EA.	\$80.00		\$7.00	\$87.00	50	\$4,350.00	103				PACIFIC STEEL CASTING CO-14139	
022-51-4584	PATTERN-1250*	DOG, RATCHET WHEEL, REAR WHEEL BRAKE, STEEL	\$125.00		\$10.94	\$135.94	30	\$4,078.13	30	1	16		PACIFIC STEEL CASTING CO-14139	
022-51-6060	PATTERN-4527*	HOLDER, SPRING (WIDE END), BRASS: SAE 660, ? LB/EA	\$37.44		\$3.28	\$40.72	6	\$244.30	10	1	3		CALIFORNIA CASTINGS INC-29841	
022-55-0120	86300K	KIT, SHUNTS AND MOUNTING HARDWARE, PANTOGRAPH, LRV2	\$268.96		\$23.53	\$292.49	20	\$5,849.88	5	16	27		TRANSTECH OF S C LP-18682	
022-55-0182	151325	CONTACTS, FIXED, L.H., ELECT. COUPLER HEAD, LRV2/3	\$22.50		\$1.97	\$24.47	825	\$20,186.72	151	6	845		DELLNER COUPLERS INC-49655	
022-55-0186	1036156	CONTACTS, MOVING, R.H., ELECT. COUPLER HEAD, LRV2/3	\$41.00		\$3.59	\$44.59	1,650	\$73,569.38	2,800	4	650		DELLNER COUPLERS INC-49655	
022-55-0277	57616532	SWITCH & BRACKET ASSY, RH, DOOR STEP, LRV 2/3	\$180.00		\$15.75	\$195.75	40	\$7,830.00	18	16	30		ALLEN TRANSIT SERVICES-69939	
022-55-0278	57616490	SWITCH & BRACKET ASSY, LH, DOOR STEP, LRV 3	\$95.70		\$8.37	\$104.07	25	\$2,601.84	31	10	15		ALLEN TRANSIT	

Muni Item Number	OEM Part Number	Description	Bid Unit Price	Freight per unit	Tax	Final Unit Price	Qty Ordered (Annualized Over 2 Years)	Ext. Price	Qty on Hand (As of 6-26-12)	Number of Issues (Annualized Over 2 Years)	Qty Issued (Annualized Over 2 Years)	PM Item	OEM	New Part Number If Available
------------------	-----------------	-------------	----------------	------------------	-----	------------------	---------------------------------------	------------	-----------------------------	--	--------------------------------------	---------	-----	------------------------------

													SERVICES-69939	
022-55-0396	T-15554-2	GROUND BRUSH, CARBON, STONE SAFETY, MOTOR LRV2/3	\$8.90		\$0.78	\$9.68	25	\$241.97	40				STONE SAFETY SERVICE COR-17787	
022-55-0402	8864956P73	CAP, BEARING, LRV2	\$316.44		\$27.69	\$344.13	5	\$1,720.64	40	4	7		GENERAL ELECTRIC TRANS - 59233	
022-55-0403	8864957P103	CONE, BEARING, LRV2	\$219.18		\$19.18	\$238.36	57	\$13,586.42	43	26	56		GENERAL ELECTRIC TRANS - 59233	
022-55-0410	35-1264-101	SWITCH, PUSH TALK, LRV2	\$374.22		\$32.74	\$406.96	1	\$406.96	4	1	1		TRANSMED SYSTEMS-68725	
022-55-0413	35-1262-101	SWITCH, CAB, INTERC, LRV2	\$150.00		\$13.13	\$163.13	3	\$489.38	4				UNKNOWN	
022-55-0458	HVACBSPKIT	PLUG PIN KIT, HVAC, 37V, BACK SHELL	\$50.00		\$4.38	\$54.38	5	\$271.88	10				VEAM DIV OF LITTON SYS-50760	
022-55-0482	92370-01	PIN, DOOR LOCK OUT, LRV2	\$4.00		\$0.35	\$4.35	5,110	\$22,228.50	4,321	22	3,719		PAPILLON PRODUCTS LLC-51249	
022-55-0492	38866	LAMP (VETAG CODE CONTROL PANEL)	\$0.48		\$0.04	\$0.52	50	\$26.10	219	6	53		OMEGA PACIFIC ELECTRICAL-28399	
022-55-0494	N319R/24V	LED, RED, 7 CLUSTER 24 VOLT OPERATOR CNSL EMRGNCY MSHRM LRV2	\$75.00		\$6.56	\$81.56	10	\$815.63	22	2	3		UNKNOWN	
022-90-0040	DRWG-BL3739/REV-3/CORE*	CORE, SLOT BLADE, MILD STEEL: ASTM A-36	\$90.37		\$7.91	\$98.28	146	\$14,348.33	307	2	16		LUCYS SALES-11508	
022-90-0154	CL-5016	SPRING, RELEASE, BRAKE BEAM, STEEL	\$93.78		\$8.21	\$101.99	36	\$3,671.49	27	11	42		BETTS SPRING CO-3327	

Muni Item Number	OEM Part Number	Description	Bid Unit Price	Freight per unit	Tax	Final Unit Price	Qty Order-ed (Annualized Over 2 Years)	Ext. Price	Qty on Hand (As of 6-26-12)	Number of Issues (Annualized Over 2 Years)	Qty Issue-d (Annualized Over 2 Years)	PM Item	OEM	New Part Number If Available
------------------	-----------------	-------------	----------------	------------------	-----	------------------	--	------------	-----------------------------	--	---------------------------------------	---------	-----	------------------------------

022-90-0166	HANGER-1/4"PER-SAMPLE/DRG	HANGER BAR, 1/4" OFFSET, GRIP, STEEL	\$49.40		\$4.32	\$53.72	10	\$537.23	8	2	12		BOTNER MANUFACTURING-10501	
022-90-0167	HANGER-1/2"PER-SAMPLE/DRG	HANGER BAR, 1/2" OFFSET, GRIP, STEEL	\$49.40		\$4.32	\$53.72	12	\$644.67	8	2	18		BOTNER MANUFACTURING-10501	
022-90-0168	HANGER-3/4"PER-SAMPLE/DRG	HANGER BAR, 3/4" OFFSET, GRIP, STEEL	\$49.40		\$4.32	\$53.72	7	\$376.06	14	1	9		BOTNER MANUFACTURING-10501	
022-90-0169	HANGER-1"PER-SAMPLE/DRWG	HANGER BAR, 1" OFFSET, GRIP, STEEL	\$49.40		\$4.32	\$53.72	9	\$483.50	25	1	3		BOTNER MANUFACTURING-10501	
022-90-0192	SP-STP	SAFETY STRAP, HANDHOLD	\$25.00		\$2.19	\$27.19	50	\$1,359.38	25	4	80		FALCON INDUSTRIAL SUPPLY-45662	
022-90-0224	TREAD-3-INCH-BY-DESCRIPT	TREAD, STEPEDEGE,WHITE,RUB.COV .METAL,5/16"X 3"X 36"	\$41.02		\$3.59	\$44.61	30	\$1,338.28	45	6	24		R C A RUBBER CO-15256	
022-91-2027	CARBONE#GE-314-GRADE-2065	BRUSH, CARBON, ELECTRICAL, DC MOTOR, CABLE MACHINERY	\$8.22		\$0.72	\$8.94	175	\$1,564.37	200	5	170		CARBONE OF AMERICA-4460	
022-91-6005	CCPCF224	BEARINGS, MCGILL, TR4K.ROL	\$120.00		\$10.50	\$130.50	38	\$4,959.00	24	6	30		B C H MFG CO INC-33821	
023-10-0788	110-15A-PETERSON	LENS, MARKER LIGHT, AMBER	\$20.00		\$1.75	\$21.75	6	\$130.50	9	1	8		PATTERSON PARTS INC-14329	
023-10-1262	110-15R-PETERSON	LENS, MARKER LIGHT, RED	\$20.00		\$1.75	\$21.75	7	\$152.25	4	1	6		PATTERSON PARTS INC-14329	
024-10-6158	7214	SENSOR,CABLE, SPEED, 10 FT.	\$75.00		\$6.56	\$81.56	13	\$1,060.31	6	2	5		AMERICAN RAIL TRANSIT IN-01998	

Muni Item Number	OEM Part Number	Description	Bid Unit Price	Freight per unit	Tax	Final Unit Price	Qty Order-ed (Annualized Over 2 Years)	Ext. Price	Qty on Hand (As of 6-26-12)	Number of Issues (Annualized Over 2 Years)	Qty Issued (Annualized Over 2 Years)	PM Item	OEM	New Part Number If Available
------------------	-----------------	-------------	----------------	------------------	-----	------------------	--	------------	-----------------------------	--	--------------------------------------	---------	-----	------------------------------

025-10-6364	ITG-HG-BLRV2-PSG	SHIELD, WINDOW, PASSENGER AREA, BREDA	\$19.88		\$1.74	\$21.62	3,307	\$71,495.69	2,839	221	1,928		INTERNATIONAL TECH GROUP-38648	
025-10-6365	ITG-HG-BLRV2-FRDR-U	MASK, 12.75" X 35.254", WINDOW, FRONT DOOR, LRV2/3	\$7.39		\$0.65	\$8.04	150	\$1,205.49	562	110	367		INTERNATIONAL TECH GROUP-38648	
025-10-6366	ITG-HG-BLRV2-MDDR	MASK, WINDOW, 54" DOOR, 16.375" X 35.25"	\$9.98		\$0.87	\$10.85	450	\$4,883.96	569	122	1,079		INTERNATIONAL TECH GROUP-38648	
025-10-6367	ITG-HG-BLRV2-CAB-M	MASK, WINDOW, CAB DOOR, BREDA	\$8.39		\$0.73	\$9.12	100	\$912.41	851	162	214		INTERNATIONAL TECH GROUP-38648	
025-10-6368	ITG-HG-BLRV2-LFDR	MASK, WINDOW, LEFT DOOR, BREDA	\$16.08		\$1.41	\$17.49	200	\$3,497.40	812	137	318		INTERNATIONAL TECH GROUP-38648	
025-10-6369	ITG-HG-BLRV2-WD	MASK, WINDSHIELD, BREDA	\$39.52		\$3.46	\$42.98	150	\$6,446.70	269	178	292		INTERNATIONAL TECH GROUP-38648	
025-10-6400	ITG-HG-BLRV2-BLKHD	MASK, WINDOW, DIVIDING WALL, BREDA	\$23.53		\$2.06	\$25.59	75	\$1,919.17	451	58	84		INTERNATIONAL TECH GROUP-38648	
053-15-5021	B932-14	KEY, REAR, DOOR, SQUARE, 5/16	\$30.00		\$2.63	\$32.63	90	\$2,936.25	49	18	69		ROBERTS HARDWARE-43404	
059-21-3004	A100P300-4	FUSE, SEMICONDUCTOR, FERRAZ SHAWMUT AMP-TRAP	\$115.68		\$10.12	\$125.80	5	\$629.01	10				FERRAZ CORP	
059-30-2298	8834K5*	SWITCH, DPDT, MOM.-2-POS., INSTRUMENT PANEL	\$28.29		\$2.48	\$30.77	7	\$215.36	12	6	7		AMERICA II ELECTRONICS-50161	
059-30-5009	R074818001	SWITCH, FOOT, (SANDERS & GONG)	\$11.43		\$1.00	\$12.43	250	\$3,108.46	138	124	185		BREDA TRANSPORTATION INC-41208	
059-35-4626	FQS-563216-NG	CONNECTOR, FEMALE, QUICK SLIDE, BLUE, 16-14AWG, .250" TAB	\$0.19		\$0.02	\$0.21	5	\$1.03	4	5	59		PETERS DE LAET INC-14507	SKU559-70-16

Muni Item Number	OEM Part Number	Description	Bid Unit Price	Freight per unit	Tax	Final Unit Price	Qty Ordered (Annualized Over 2 Years)	Ext. Price	Qty on Hand (As of 6-26-12)	Number of Issues (Annualized Over 2 Years)	Qty Issued (Annualized Over 2 Years)	PM Item	OEM	New Part Number If Available
------------------	-----------------	-------------	----------------	------------------	-----	------------------	---------------------------------------	------------	-----------------------------	--	--------------------------------------	---------	-----	------------------------------

059-40-6866	54106	LUG, RING, 4 AWG, # 1/4" STUD, LRV2	\$2.40		\$0.21	\$2.61	100	\$261.00	198	2	103		BECK ELECTRIC SUPPLY	
061-35-2105	509	BATTERY, DRY, LANTERN, 6 VOLT	\$2.78		\$0.24	\$3.02	12	\$36.28	18	9	18		CITY ELECTRIC SUPPLY-5063	
061-46-8764		WIRE, ELEC MAG FORM 20 12" SPOOL, (80 LB PAIL)	\$100.00		\$8.75	\$108.75	1	\$108.75	5	1	2			
061-47-2900	37106	WIRE, MOTOR LEAD, 6AWG, 600V, EPDM	\$2.85		\$0.25	\$3.10	250	\$774.84	500				UNKNOWN	
062-20-1901	RR005-01-0ER-040N	LAMP, LED, RED, DOOR OPEN STATUS & STOP REQUEST, LRV 2/3	\$54.90		\$4.80	\$59.70	55	\$3,283.71	40	8	29		T & S TRADING & ENTERPRI-45273	
062-20-1902	B320-X1W-6/48V	LAMP, LED, WHITE, DOOR PUSH BUTTON, LRV 2/3	\$14.40		\$1.26	\$15.66	25	\$391.50	31	7	16		T & S TRADING & ENTERPRI-45273	
062-20-1903	RR895-01-2AG-040V	LAMP, LED, GREEN, DOOR UNLOCK, LRV 2/3	\$83.70		\$7.32	\$91.02	15	\$1,365.36	25	5	7		T & S TRADING & ENTERPRI-45273	
062-20-1904	RR895-01-0ER-040V	LAMP, LED, RED, DOORS OUT OF SERVICE INTERIOR AND TROUBLE	\$73.80		\$6.46	\$80.26	12	\$963.09	32	3	8		T & S TRADING & ENTERPRI-45273	
062-20-1905	RR895-01-0PY-040V	LAMP, LED, AMBER, SIDE TURN SIGNAL, LRV 2/3	\$82.00		\$7.18	\$89.18	5	\$445.88	28	2	3		T & S TRADING & ENTERPRI-45273	
062-20-1906	RR895-01-0WW-040V	LAMP, LED, CLEAR, STEPWELL, LRV 2/3	\$81.00		\$7.09	\$88.09	32	\$2,818.80	22	14	31		T & S TRADING & ENTERPRI-45273	
062-40-5038	81653	LAMP, MIN, S C BAYONET	\$1.85		\$0.16	\$2.01	20	\$40.24	267	34	166		OMEGA PACIFIC ELECTRICAL-28399	



Muni Item Number	OEM Part Number	Description	Bid Unit Price	Freight per unit	Tax	Final Unit Price	Qty Order-ed (Annualized Over 2 Years)	Ext. Price	Qty on Hand (As of 6-26-12)	Number of Issues (Annualized Over 2 Years)	Qty Issued (Annualized Over 2 Years)	PM Item	OEM	New Part Number If Available
------------------	-----------------	-------------	----------------	------------------	-----	------------------	--	------------	-----------------------------	--	--------------------------------------	---------	-----	------------------------------

062-40-5039	624*	LAMP, MIN, D C BAYONET, 10/BOX-50/CS	\$3.38		\$0.30	\$3.68	165	\$606.50	87	41	147		CITY ELECTRIC SUPPLY-5063	
062-40-5040	85*	LAMP, MIN, WEDGE	\$1.18		\$0.10	\$1.28	600	\$769.95	1,387	329	1,837	P	CITY ELECTRIC SUPPLY-5063	
062-40-5201	895-WIKO	LAMP, BAYONET(NOT FOR STEPWELL ON LRV2)	\$0.79		\$0.07	\$0.86	1,300	\$1,116.86	2,979	319	3,357	P	CENTENNIAL DISTRIBUTORS I-4666	
068-30-6561	30R22	GAS, FREON, #22, 30 LBS CYL,(FOR LRV HVAC SYS)	\$487.00		\$42.61	\$529.61	13	\$6,884.96	7	8	9		UNKNOWN	
072-20-4918	103-B	MATTING, RUBBER, FLAT RIBBED,TRANSIT,3/16"X 36", (30 LF/ROLL)	\$26.28		\$2.30	\$28.58	105	\$3,000.85	60	3	90		R C A RUBBER CO-15256	
079-20-4919	TFM-YL	MATTING, FLOOR, TRANSIT, 1/8", BLACK SMOOTH, 36" X 45', ROLL	\$560.53		\$49.05	\$609.58	2	\$1,219.16	0	1	2		FALCON INDUSTRIAL SUPPLY-45662	
080-20-1451	K591375	PAINT, ROLLER, 3/8" NAP, PURDY CRANE COVER, 2 EA/PK	\$20.00		\$1.75	\$21.75	163	\$3,545.25	75	5	138		PURDY	

**Exhibit 5**  
**Unit Price Schedule for President's Conference Committee (PCC), Historic and Milan Streetcars**

**PRICING THROUGH AUGUST 31, 2015**

Muni Item Number	OEM Part Number	Description	Bid Unit Price	Freight per unit	Tax	Final Unit Price	Qty Ordered (Annualized Over 2 Years)	Ext. Price	Qty on Hand (As of 6-26-12)	Number of Issues (Annualized Over 2 Years)	Qty Issued (Annualized Over 2 Years)	PM Item	OEM	New Part Number If Available
022-03-0107	MS-090-0150-000R1AA	BELLOW, 6" SMALL RECTANGULAR, PCC	\$154.94		\$13.56	\$168.50	10	\$1,684.97	20				BEARING ENGINEERING CO.- 03140	
022-03-0108	MS-110-0200-000R1AA	BELLOW, 8" MEDIUM, RECTANGULAR, PCC	\$157.87		\$13.81	\$171.68	10	\$1,716.84	20				BEARING ENGINEERING CO.- 03140	
022-03-0109	MMS-110-0255-000R1AA	BELLOW, 10" LARGE, RECTANGULAR, PCC	\$162.54		\$14.22	\$176.76	10	\$1,767.62	20				BEARING ENGINEERING CO.- 03140	
022-03-2450	34408	WIRE, #8 AWG, 600V-105' C BLACK, LEAD WIRE FOR MG SET, PCC	\$1.65		\$0.14	\$1.79	250	\$448.59	735	2	400		FALCON INDUSTRIAL SUPPLY-45662	
022-12-2525	HI-TAS-10020	DISK, TORQUE ARM	\$30.00		\$2.63	\$32.63	108	\$3,523.50	10	8	56		HALL INDUSTRIES INC-8834	
022-14-1651	BC01-05-HQ001023-1	HOLDER, BRUSH, MG PCC	\$170.00		\$14.88	\$184.88	13	\$2,403.38	2	7	16		WESTINGHOUSE CORP.- 05277	
022-14-1652	BC01-06-HQ001023-2	HOLDER, BRUSH, DOUBL MG, PCC	\$125.00		\$10.94	\$135.94	7	\$951.56	0	7	13		WESTINGHOUSE CORP.- 05277	
022-14-1785	ART-7063	FINGER W/SPRING GANG SWITCH	\$100.00		\$8.75	\$108.75	31	\$3,371.25	9	16	32	P	AMERICAN RAIL TRANSIT INC-1998	
022-14-3880	3322-A	KM, ARM, STOP, BUMPER	\$19.85		\$1.74	\$21.59	5	\$107.93	30				GAR-REN TOOL & MACHINE CO	

Muni Item Number	OEM Part Number	Description	Bid Unit Price	Freight per unit	Tax	Final Unit Price	Qty Ordered (Annualized Over 2 Years)	Ext. Price	Qty on Hand (As of 6-26-12)	Number of Issues (Annualized Over 2 Years)	Qty Issued (Annualized Over 2 Yrs)	PM Item	OEM	New Part Number If Available
------------------	-----------------	-------------	----------------	------------------	-----	------------------	---------------------------------------	------------	-----------------------------	--	------------------------------------	---------	-----	------------------------------

022-14-5374	12412	TRUCK BRAKE, PCC: MAGNET COIL, POLE PIECE	\$430.00		\$37.63	\$467.63	9	\$4,208.63	0	3	5		OGLE TOOLING	
022-14-5375	6742883	COIL, MAGNET, TRUCK BRAKE, PCC	\$4,900.00		\$428.75	\$5,328.75	7	\$37,301.25	0	5	14		SWIGER COIL SYSTEMS-24014	
022-14-5376	12191	PLATE, SIDE, TRUCK BRAKE, PCC	\$350.00		\$30.63	\$380.63	9	\$3,425.63	0	3	9		OGLE TOOLING	
022-14-5377	12192	FILLER BAR, TRUCK BRAKE, PCC	\$150.00		\$13.13	\$163.13	12	\$1,957.50	18	2	8		OGLE TOOLING	
022-14-5378	12193	SHOE, TRUCK BRAKE, PCC	\$180.00		\$15.75	\$195.75	16	\$3,132.00	2	2	8		OGLE TOOLING	
022-14-9800	ART-7130	TIP, BURNING, K-35, MOVABLE	\$35.00		\$3.06	\$38.06	31	\$1,179.94	20	4	27		AMERICAN RAIL TRANSIT INC-1998	
022-15-2493	BUSSMAN-FRS-R25	FUSE, 600V, 25 AMP, DUAL ELEMENT, TIME DELAY	\$21.00		\$1.84	\$22.84	10	\$228.38	14	1	5		CENTENNIAL DISTRIBUTOR S I-4666	
022-16-2726	GR MY7A2	CARBON, INSERT, HISTORIC/PCC SHOE, GR MY7A2	\$5.55		\$0.49	\$6.04	1,750	\$10,562.34	554	141	2,088		MORGANITE INC-12807	
022-16-3230	19359	SHUNT, TYPE J6	\$250.00		\$21.88	\$271.88	25	\$6,796.88	10	5	27		WESTINGHOUSE AIR BRAKE C-19846	
022-16-3625	ART-6965	SHOE, TROLLEY, W/CARBON, PCC	\$40.00		\$3.50	\$43.50	94	\$4,089.00	3	7	108		AMERICAN RAIL TRANSIT INC-1998	
022-18-1405	0899363G01	CONTACT, LIMIT RELAY, AUX FINGER, PCC	\$37.80		\$3.31	\$41.11	65	\$2,671.99	88	3	21		BOMBARDIER TRANSPORTA TIO-40554	
022-18-2180	914913	RING, CONTACT, ACCELERATOR (WESTINGHOUSE)	\$25.00		\$2.19	\$27.19	38	\$1,033.13	98	7	45	P	BOMBARDIER TRANSPORTA TIO-40554	
022-18-2181	33C0009G08	ROLLER, ACCEL, PCC	\$858.00		\$75.08	\$933.08	6	\$5,598.45	11	2	5		BOMBARDIER TRANSPORTA TIO-40554	
022-18-2431	1242-342	FINGER, MAIN, ACCELERATOR (WESTINGHOUSE)	\$100.49		\$8.79	\$109.28	103	\$11,256.14	56	30	147	P	AFFINITY RESOURCES CO- 66077	

Muni Item Number	OEM Part Number	Description	Bid Unit Price	Freight per unit	Tax	Final Unit Price	Qty Ordered (Annualized Over 2 Years)	Ext. Price	Qty on Hand (As of 6-26-12)	Number of Issues (Annualized Over 2 Years)	Qty Issued (Annualized Over 2 Yrs)	PM Item	OEM	New Part Number if Available
------------------	-----------------	-------------	----------------	------------------	-----	------------------	---------------------------------------	------------	-----------------------------	--	------------------------------------	---------	-----	------------------------------

022-18-2451	70D0503H01	CLAMP, RIBBON	\$84.80		\$7.42	\$92.22	150	\$13,833.00	160	5	76		BOMBARDIER TRANSPORTA TIO-40554	
022-18-2518	80A0811H07	RESISTOR, RIBBON 29 OHM	\$85.61		\$7.49	\$93.10	200	\$18,620.18	125	3	233		BOMBARDIER TRANSPORTA TIO-40554	
022-18-2985	527D188G36	SHUNT, LIMIT, RELAY	\$128.00		\$11.20	\$139.20	30	\$4,176.00	20	26	26	P	BOMBARDIER TRANSPORTA TIO-40554	
022-18-4316	1250891-SPRSDD-2025	TIP/SILVER, CONTACTOR, W/PCC	\$50.00		\$4.38	\$54.38	35	\$1,903.13	15	30	117	P	WESTINGHOUSE ELECTRIC CO-32825	
022-18-4336	1250990	CONTACT, LIMIT RELAY, FRONT, PCC	\$55.00		\$4.81	\$59.81	18	\$1,076.63	17	21	21	P	BOMBARDIER TRANSPORTA TIO-40554	
022-18-4888	120A537G09	BRUSH, CARBON, W/H MOTOR/GEN. 1/2" X 3/4" X 1-1/2"	\$7.56		\$0.66	\$8.22	150	\$1,233.23	147	19	111		WESTINGHOUSE ELECTRIC CO-32825	
022-18-6641	80D0545H04	RELAY, LIMIT, GRAPHITE CONTACTOR	\$57.48		\$5.03	\$62.51	125	\$7,813.89	153	25	72	P	BOMBARDIER TRANSPORTA TIO-40554	
022-18-7076	18D9633H01	TIP, CONTACTOR, W/PCC	\$7.35		\$0.64	\$7.99	250	\$1,998.28	221	30	220	P	WESTINGHOUSE ELECTRIC CO-32825	1530722
022-18-7139	7139	RELAY, DOOR, MILAN CARS	\$600.00		\$52.50	\$652.50	2	\$1,305.00	2	2	3		AMERICAN RAIL TRANSIT INC-1998	
022-18-7585	1586623*	CONTACT, SILVER-REAR-LIMIT RELAY, PCC	\$55.00		\$4.81	\$59.81	9	\$538.31	12	10	18	P	BOMBARDIER TRANSPORTA TIO-40554	
022-18-7605	1593155	BRUSH, CARBON, TRACTION MOTOR, WEST. 1432	\$18.00		\$1.58	\$19.58	400	\$7,830.00	342	37	408	P	BOMBARDIER TRANSPORTA TIO-40554	
022-18-8009	120A506G04*	BRUSH, CARBON, W/H MOTOR/GEN. 3/8" X 3/4" X 1-1/4"	\$23.75		\$2.08	\$25.83	100	\$2,582.81	218	32	141	P	BOMBARDIER TRANSPORTA TIO-40554	
022-18-8160	526D754KT01	KIT, INTERLOCK ASSY. W/O BASE & SHIELD, PCC	\$1,198.30		\$104.85	\$1,303.15	17	\$22,153.57	8	23	23	P	BOMBARDIER TRANSPORTA TIO-40554	

Muni Item Number	OEM Part Number	Description	Bid Unit Price	Freight per unit	Tax	Final Unit Price	Qty Ordered (Annualized Over 2 Years)	Ext. Price	Qty on Hand (As of 6-26-12)	Number of Issues (Annualized Over 2 Years)	Qty Issued (Annualized Over 2 Yrs)	PM Item	OEM	New Part Number If Available
------------------	-----------------	-------------	----------------	------------------	-----	------------------	---------------------------------------	------------	-----------------------------	--	------------------------------------	---------	-----	------------------------------

022-18-8161	526D754KT02	KIT, INTERLOCK ASSY. W/O BASE & SHIELD, DOUBLE ARM, PCC	\$1,922.25		\$168.20	\$2,090.45	17	\$35,537.60	8	24	29	P	BOMBARDIER TRANSPORTA TIO-40554	
022-18-8162	526D754KT03	KIT, INTERLOCK ASSY. W/O BASE & SHIED, PCC	\$2,464.10		\$215.61	\$2,679.71	22	\$58,953.59	11	20	31	P	BOMBARDIER TRANSPORTA TIO-40554	
022-18-8164	526D752KT02	KIT, INTERLOCK ASSY. WITN CONNECTING LINK, PCC	\$2,832.15		\$247.81	\$3,079.96	13	\$40,039.52	12	21	21	P	BOMBARDIER TRANSPORTA TIO-40554	
022-30-3142	ART 7183	WIPER BLADE, TRICO, 63-151	\$45.00		\$3.94	\$48.94	18	\$880.88	18	4	23		AMERICAN RAIL TRANSIT IN-01998	
022-30-3143	ART 7184	WIPER BLADE, TRICO, 63-120	\$45.00		\$3.94	\$48.94	20	\$978.75	3	9	19	P	AMERICAN RAIL TRANSIT IN-01998	
022-30-7947	4579	LAMP, HEADLIGHT, MILAN, 24 VOLT	\$23.00		\$2.01	\$25.01	12	\$300.15	43	4	42		CITY LIGHTS OF SAN FRANC-29854	
022-72-6175	ART-7174	BRUSH, GRD AXLE	\$100.00		\$8.75	\$108.75	43	\$4,676.25	22	10	41	P	AMERICAN RAIL TRANSIT IN-01998	
023-99-0118	5792640800	DOOR EDGE - SENSITIVE, 78" LONG	\$187.50		\$16.41	\$203.91	13	\$2,650.78	27	4	10		VAPOR RAIL-57947	
024-10-0035	1460468	RELAY, LOCK-OUT - COMPLETE; WESTINGHOUSE- URA-12,PCC	\$7,000.00		\$612.50	\$7,612.50	1	\$7,612.50	0				BOMBARDIER TRANSPORTA TIO-40554	
024-10-0047	FR-5624	ROLLER, SHOE, BRAKE, WEST. A-2 BRAKE UNIT, PCC	\$12.00		\$1.05	\$13.05	25	\$326.25	38	2	16		FALCON INDUSTRIAL SUPPLY-45662	
024-10-0067	46184	FILTER, AIR, MILAN, PCC	\$10.21		\$0.89	\$11.10	15	\$166.55	5	6	15		WIX	
024-10-0102	13379	KIT, CONTROLLER SEGMENTS, K-35-KK, MILAN	\$14,000.00		\$1,225.00	\$15,225.00	2	\$30,450.00	0	2	2		SWIGER COIL SYSTEMS-24014	
024-10-0103	0715595-000	SHOCK ABSORBER ROTARY ASSY, PCC	\$525.00		\$45.94	\$570.94	15	\$8,564.06	4	4	12		ENIDINE	
024-10-0104	0708170-033	SHOCK ABSORBER LINK ASSY. PCC	\$177.00		\$15.49	\$192.49	35	\$6,737.06	16	15	37	P	ENIDINE	

Muni Item Number	OEM Part Number	Description	Bid Unit Price	Freight per unit	Tax	Final Unit Price	Qty Ordered (Annualized Over 2 Years)	Ext. Price	Qty on Hand (As of 6-26-12)	Number of Issues (Annualized Over 2 Years)	Qty Issued (Annualized Over 2 Yrs)	PM Item	OEM	New Part Number If Available
------------------	-----------------	-------------	----------------	------------------	-----	------------------	---------------------------------------	------------	-----------------------------	--	------------------------------------	---------	-----	------------------------------

024-10-0146	08C5097G01	SHUNT, WITH CLIPS, TYPE UMA25A & UMA25C, LINE SWITCHES	\$78.30		\$6.85	\$85.15	75	\$6,386.34	66	27	107	P	BOMBARDIER TRANSPORTA TIO-40554	
024-10-0160	700-47L36	AIR GAUGE, MILAN, 47LB/36 BARS (CERTIFIED)	\$688.00		\$60.20	\$748.20	8	\$5,985.60	0	4	5		GALES CREEK ENTERPRISES -08015	
024-10-0166	527D023A12	RESISTOR ASSEMBLY, R1-R2 TYPE WH W/WELDED TERMINALS	\$211.20		\$18.48	\$229.68	12	\$2,756.16	2	6	13		BOMBARDIER TRANSPORTA TIO-40554	
024-10-0169	11	CATCHER ASSEMBLY, EARL #11, PCC	\$5,240.00		\$458.50	\$5,698.50	3	\$17,095.50	7	5	10	P	GAR-REN TOOL & MACHINE CO	3551-A
024-10-0175	MUNIUMA-25CARMASSY	ARMATURE, "COMPLETE ASSEMBLY", LINE SWITCH, WESTINGHOUSE, PCC	\$2,595.10		\$227.07	\$2,822.17	6	\$16,933.03	8	6	6	P	BOMBARDIER TRANSPORTA TIO-40554	
024-10-0181	TK1-1080-E	BOX, WALL MOUNT "TAKE ONE" 4"X9" STYRENE	\$86.60		\$7.58	\$94.18	10	\$941.78	23	1	4		MARKET STREET RAILWAY CO-45554	
024-10-0182	ART-6956	TIP/LINE BREAKER(WESTINGHOUSE)	\$60.00		\$5.25	\$65.25	25	\$1,631.25	33	28	56	P	AMERICAN RAIL TRANSIT INC-1998	
024-10-0185	1669-D-1	POLE, TROLLEY (POLE ONLY), PCC	\$755.00		\$66.06	\$821.06	4	\$3,284.25	6	1	4		GAR-REN TOOL & MACHINE CO	1669-D-12
024-10-0186	SDE40V-KT	WINDSHIELD WIPER MOTOR, PCC	\$296.88		\$25.98	\$322.86	8	\$2,582.86	12	2	5		SYRACUSE DIESEL & ELECTR-40530	
024-10-0189	WWJ200-464	ARM, WINDSHIELD WIPER, PANTOGRAPH, 22"	\$68.20		\$5.97	\$74.17	10	\$741.68	7	2	6		AFFINITY RESOURCES CO- 66077	
024-10-0200	DE-64076	DOOR, TAIL LIGHT	\$13.00		\$1.14	\$14.14	1	\$14.14	4				TRANS LITE INC-18652	
024-10-0204	DE-96302	LENS, RED, TAIL LIGHT	\$35.20		\$3.08	\$38.28	4	\$153.12	8	1	1		TRANS LITE INC-18652	

Muni Item Number	OEM Part Number	Description	Bid Unit Price	Freight per unit	Tax	Final Unit Price	Qty Ordered (Annualized Over 2 Years)	Ext. Price	Qty on Hand (As of 6-26-12)	Number of Issues (Annualized Over 2 Years)	Qty Issued (Annualized Over 2 Yrs)	PM Item	OEM	New Part Number If Available
------------------	-----------------	-------------	----------------	------------------	-----	------------------	---------------------------------------	------------	-----------------------------	--	------------------------------------	---------	-----	------------------------------

024-10-0207	1669-D-9	NUT, SHUNT, 5/16-24 NF 2, TROLLEY POLE	\$13.75		\$1.20	\$14.95	37	\$553.27	29	5	29		GAR-REN TOOL & MACHINE CO	1669-D-9
024-10-0209	1669-D-8	SHUNT, COPPER, SMALL, TROLLEY POLE	\$39.90		\$3.49	\$43.39	28	\$1,214.96	20	5	24		GAR-REN TOOL & MACHINE CO	1669-D-8
024-10-0210	ART-7080	SADDLE, FC, TROLLEY POLE	\$200.00		\$17.50	\$217.50	23	\$5,002.50	15	4	20		AMERICAN RAIL TRANSIT IN-01998	
024-10-0211	019647-2000	BEARING (SADDLE) TROLLEY POLE	\$62.00		\$5.43	\$67.43	23	\$1,550.78	12	4	23		AMERICAN RAIL TRANSIT IN-01998	
024-10-0212	019358-2000	CAP SCREW, SPECIAL, TROLLEY POLE	\$35.00		\$3.06	\$38.06	24	\$913.50	15	5	28		AMERICAN RAIL TRANSIT IN-01998	
024-10-0216	A03-816-01	ARM, DOOR CONTROL, #1 & #3, PCC	\$170.00		\$14.88	\$184.88	16	\$2,958.00	8	4	7		CHARLES OGLE TOOLING-27914	
024-10-0217	A03-816-02	ARM, DOOR CONTROL #2, PCC	\$170.00		\$14.88	\$184.88	16	\$2,958.00	5	4	9		CHARLES OGLE TOOLING-27914	
024-10-0218	A03-816-03	ARM, DOOR CONTROL #4, PCC	\$190.00		\$16.63	\$206.63	10	\$2,066.25	20	1	1		CHARLES OGLE TOOLING-27914	
024-10-0221	05B9826G17	SWITCH, CAM. ACCELERATOR, PCC	\$292.60		\$25.60	\$318.20	145	\$46,139.36	70	12	225	P	BOMBARDIER TRANSPORTATIO-40554	
024-10-0222	05B4233G02	ARMATURE ASSY./UMK 334, PCC	\$1,160.50		\$101.54	\$1,262.04	36	\$45,433.58	35	10	61		BOMBARDIER TRANSPORTATIO-40554	
024-10-0236	MUNI-PCC-BP	BRIDGE PLATE, 45-1/4", WHEEL CHAIR, PCC	\$1,860.00		\$162.75	\$2,022.75	2	\$4,045.50	11	2	3		VESTIL MANUFACTURING CO-41363	
024-10-0238	MINI-496-BP	BRIDGE PLATE, #496, WHEEL CHAIR, PCC	\$1,715.00		\$150.06	\$1,865.06	1	\$1,865.06	3				VESTIL MANUFACTURING CO-41363	

Muni Item Number	OEM Part Number	Description	Bid Unit Price	Freight per unit	Tax	Final Unit Price	Qty Ordered (Annualized Over 2 Years)	Ext. Price	Qty on Hand (As of 6-26-12)	Number of Issues (Annualized Over 2 Years)	Qty Issued (Annualized Over 2 Yrs)	PM Item	OEM	New Part Number If Available
------------------	-----------------	-------------	----------------	------------------	-----	------------------	---------------------------------------	------------	-----------------------------	--	------------------------------------	---------	-----	------------------------------

024-10-0282	TFT-004	SANDWICH- RUBBER, FOR SUPER RESILIENT WHEEL, PCC	\$492.90		\$43.13	\$536.03	80	\$42,882.30	37	12	93		BOMBARDIER TRANSPORTA TIO-40554	
024-10-0303	30C0891H02	PIN, ACCEL. WEST, 5-1/2", PCC	\$118.00		\$10.33	\$128.33	6	\$769.95	18	1	18		A B B TRACTION INC-01170	
024-10-0346	7128	SLACK ADJUSTER, MANUAL, W-2/CAR 798, PCC	\$375.00		\$32.81	\$407.81	2	\$815.63	4				AMERICAN RAIL TRANSIT INC-1998	
024-10-0365	AA660	FLOORING, TRANSIT RUBBER, BLACK,RIBBED, 3/16"X36"X10YDS, PCC	\$475.00		\$41.56	\$516.56	3	\$1,549.69	3	2	2		FALCON INDUSTRIAL SUPPLY-45662	
024-10-0383	3557-003	BAR, SEPARATOR, TRACK BRAKE, PCC	\$60.00		\$5.25	\$65.25	12	\$783.00	19	1	2		OGLE TOOLING	
024-10-0406	M-1050-012	SAND FUNNEL, B-2, PCC	\$475.00		\$41.56	\$516.56	8	\$4,132.50	14	10	10	P	CHARLES OGLE TOOLING-27914	
024-10-0412	ART-6982	SPRING, TRACK BRAKE, NEW STYLE, PCC	\$33.00		\$2.89	\$35.89	31	\$1,112.51	15	4	20		AMERICAN RAIL TRANSIT INC-1998	
024-10-0413	22579	BUMPER ASSEMBLY, TRACK BRAKE, B-2 TRUCK, PCC	\$46.00		\$4.03	\$50.03	60	\$3,001.50	23	14	49	P	CHARLES OGLE TOOLING-27914	
024-10-0434	58436394	STEP, TREADLE, PCC	\$725.00		\$63.44	\$788.44	6	\$4,730.63	5	3	6		VAPOR CORP-19243	
024-10-0451	3391001-C	RING, CENTER BEARING, LUBRICATED, PCC	\$500.00		\$43.75	\$543.75	5	\$2,718.75	8	3	3		MERRIMAN-12356	
024-10-0556	FR-2287	PIN, BRAKE SHOE ROLLER, PCC	\$3.00		\$0.26	\$3.26	25	\$81.56	29	1	11		FALCON INDUSTRIAL SUPPLY-45662	
024-10-0577	GR-5.75MOD-S13RH	PINION GEAR, HELICA, MILANO	\$1,283.20		\$112.28	\$1,395.48	4	\$5,581.92	6	2	6		BEARING AGENCIES INC-51832	
024-10-0578	ART-7003	CONTROLLER, K-TIP, 1" WIDE, PCC	\$50.00		\$4.38	\$54.38	5	\$271.88	6	2	7		AMERICAN RAIL TRANSIT	



Muni Item Number	OEM Part Number	Description	Bid Unit Price	Freight per unit	Tax	Final Unit Price	Qty Ordered (Annualized Over 2 Years)	Ext. Price	Qty on Hand (As of 6-26-12)	Number of Issues (Annualized Over 2 Years)	Qty Issued (Annualized Over 2 Yrs)	PM Item	OEM	New Part Number If Available
------------------	-----------------	-------------	----------------	------------------	-----	------------------	---------------------------------------	------------	-----------------------------	--	------------------------------------	---------	-----	------------------------------

													INC-1998	
024-10-0579	ART-7004	CONTROLLER, K-TIP, 3/4" WIDE, PCC	\$39.00		\$3.41	\$42.41	4	\$169.65	6	1	5		AMERICAN RAIL TRANSIT INC-1998	
024-10-0582	ART-7000	BASE, PORCELAIN, FLUSH, PCC	\$20.00		\$1.75	\$21.75	8	\$174.00	6	3	7		AMERICAN RAIL TRANSIT INC-1998	
024-10-0584	ART-7002	BASE, PORCELAIN, HIGH, TWO PIECE, PCC	\$17.00		\$1.49	\$18.49	5	\$92.44	4	2	7		AMERICAN RAIL TRANSIT INC-1998	
024-10-0627	MAG-77	SPANNER, SNAKE EYE, 8X1", PCC	\$2.29		\$0.20	\$2.49	25	\$62.26	10	5	38		CENTER HARDWARE CO INC-4678	
024-10-0628	MAG-78	SPANNER, SNAKE EYE, 10X1", PCC	\$2.29		\$0.20	\$2.49	50	\$124.52	80	5	47		CENTER HARDWARE CO INC-4678	
024-10-0635	62111-40	ARM, DRIVER, PCC	\$5.75		\$0.50	\$6.25	2	\$12.51	5	1	4		SYRACUSE DIESEL & ELECTR-40530	
024-10-0646	FK-12	FUSE, KIT, YEARLY INSP, PCC	\$80.00		\$7.00	\$87.00	6	\$522.00	5	11	11	P	BUZZELL ELECTRIC WORKS-03977	
024-10-0652	ART-7015	SPRING, ADA, SEAT RETURN, PCC	\$20.00		\$1.75	\$21.75	30	\$652.50	25	3	20		AMERICAN RAIL TRANSIT IN-01998	
024-10-0653	1669-D11-A	HARP, TROLLEY, COMPLETE ASSEMBLY, PCC	\$525.00		\$45.94	\$570.94	15	\$8,564.06	10	4	13		GAR-REN TOOL & MACHINE CO	1669-D-11
024-10-0665	526D752G10	INTERLOCK, WH-LINE, PCC	\$6,393.30		\$559.41	\$6,952.71	4	\$27,810.86	5	2	5		BOMBARDIER TRANSPORTA TIO-40554	
024-10-0666	ARDCSR-1170	DRIVESHAFT, CUSTOM, PCC	\$1,396.56		\$122.20	\$1,518.76	5	\$7,593.80	1	1	3		AFFINITY RESOURCES CO-66077	
024-10-0685	ART-6969	SWITCH, SANDER, PCC	\$75.00		\$6.56	\$81.56	18	\$1,468.13	13	13	22	P	AMERICAN RAIL TRANSIT IN-01998	

Muni Item Number	OEM Part Number	Description	Bid Unit Price	Freight per unit	Tax	Final Unit Price	Qty Ordered (Annualized Over 2 Years)	Ext. Price	Qty on Hand (As of 6-26-12)	Number of Issues (Annualized Over 2 Years)	Qty Issued (Annualized Over 2 Yrs)	PM Item	OEM	New Part Number if Available
------------------	-----------------	-------------	----------------	------------------	-----	------------------	---------------------------------------	------------	-----------------------------	--	------------------------------------	---------	-----	------------------------------

024-10-0690	507-4961-3333-500	LAMP, DOOR, MILAN (NEWARK 25F1472)	\$14.51		\$1.27	\$15.78	10	\$157.80	10	1	8		SAN MATEO ELECTRONIC SUP-50475	
024-10-0699	61-160	BLADE, WIPER, 16", MILAN CAR	\$12.00		\$1.05	\$13.05	5	\$65.25	9	2	10		COLE FOX HARDWARE-07792	
024-10-0701	31A4651106	CONTACTOR, COMPLETE, UMK 334A, PCC	\$1,674.00		\$146.48	\$1,820.48	5	\$9,102.38	10				BOMBARDIER TRANSPORTATIO-40554	
024-10-0705	WTZ-2150	NUT, "T" WHEEL SHUNT 1/4-20 PCC	\$6.12		\$0.54	\$6.66	25	\$166.39	98	3	36		NOR CAL SUPPLY-13464	
024-10-0709	468372645	COIL, INTERPOLE, ITALIAN CAR MOTOR	\$550.00		\$48.13	\$598.13	1	\$598.13	2				BUZZELL ELECTRIC WORKS-03977	
024-10-0712	ART-7066	TROLLEY HOOK, PCC	\$200.00		\$17.50	\$217.50	2	\$435.00	23	3	6		AMERICAN RAIL TRANSIT INC-1998	
024-10-0713	ART-7067	TROLLEY BOARD BRACE, PCC	\$75.00		\$6.56	\$81.56	6	\$489.38	20	1	5		AMERICAN RAIL TRANSIT INC-1998	
024-10-0719	556-3237-803	LIGHT, TREADLE ACTIVATED, PCC	\$32.10		\$2.81	\$34.91	3	\$104.73	5	2	4		DIALIGHT CORPORATION-41313	
024-10-0725	A50/E027/30RS	LAMP, 56W 120 VOLT, HEADLAMP	\$12.00		\$1.05	\$13.05	15	\$195.75	30				OMEGA PACIFIC ELECTRICAL-28399	
024-10-0773	ART-5012	TIP, "HL" CONTROL CONTACTOR, PCC	\$20.00		\$1.75	\$21.75	50	\$1,087.50	131	2	35		AMERICAN RAIL TRANSIT INC-1998	
024-10-0781	68579	CUP, BRAKE CYLINDER, 10", PCC	\$65.00		\$5.69	\$70.69	1	\$70.69	6				WESTINGHOUSE AIR BRAKE C-19846	
024-10-0784	ART-7131	TIP, CONTROLLER, K-35, PCC	\$9.18		\$0.80	\$9.98	150	\$1,496.76	149	2	93		AMERICAN RAIL TRANSIT INC-1998	
024-10-0786	41-71500	BOLT, SEPARATOR, PCC WHEEL	\$120.00		\$10.50	\$130.50	95	\$12,397.50	64	4	53		CHARLES OGLE TOOLING-27914	

Muni Item Number	OEM Part Number	Description	Bid Unit Price	Freight per unit	Tax	Final Unit Price	Qty Ordered (Annualized Over 2 Years)	Ext. Price	Qty on Hand (As of 6-26-12)	Number of Issues (Annualized Over 2 Years)	Qty Issued (Annualized Over 2 Yrs)	PM Item	OEM	New Part Number If Available
------------------	-----------------	-------------	----------------	------------------	-----	------------------	---------------------------------------	------------	-----------------------------	--	------------------------------------	---------	-----	------------------------------

024-10-0787	43-71501	BOLT, CAPTURE, PCC WHEEL	\$29.00		\$2.54	\$31.54	55	\$1,734.56	33	2	39		CHARLES OGLE TOOLING-27914	
024-10-0789	51938-01	SENSOR, SPEED ; DOPPLER CABLE, PCC	\$350.00		\$30.63	\$380.63	2	\$761.25	11	1	4		BACH SIMPSON CORP-52830	EQ20120 614-01
024-10-0804	1685A32	LATCH, FLEX SIDE, PCC	\$40.00		\$3.50	\$43.50	8	\$348.00	24	2	9		CENTER HARDWARE CO INC-4678	
024-10-0806	1344A13	LATCH, HOOD, STREIGHT, PCC	\$12.51		\$1.09	\$13.60	5	\$68.02	22	2	9		CENTER HARDWARE CO INC-4678	
024-10-0809	A551	WHEEL, TIRE, ROUGH, MILAN	\$600.00		\$52.50	\$652.50	18	\$11,745.00	36	1	8		B C H MFG CO INC-33821	
024-10-0812	875-5-775	SPRING, OUTER TRUCK, MAIN SUSPENSION, MILAN	\$87.04		\$7.62	\$94.66	62	\$5,868.67	79	8	37		BETTS SPRING CO-3327	
024-10-0828	2020469	SET, BIT	\$5.00		\$0.44	\$5.44	18	\$97.88	28	3	8		UNKNOWN	
024-10-0829	1460K92	LIGHT, TROUBLE SHEET(PREMIUM)NO METAL PARTS EXPOSED, RUBBER	\$133.57		\$11.69	\$145.26	3	\$435.77	11	2	5		MCMaster-CARR SUPPLY CO-12144	
024-10-0831	6270	TREAD, STOP, CAST IRON 4"	\$410.52		\$35.92	\$446.44	5	\$2,232.20	9	1	5		MARKET STREET RAILWAY CO-45554	
024-10-0843	MART-7148	FUNNEL, SAND, MILAN	\$25.00		\$2.19	\$27.19	15	\$407.81	5	9	18		MUNI GREEN LIGHT RAIL-8888285	
024-10-0971	GPL150	THERMOSTAT, HEATER, MILAN	\$20.00		\$1.75	\$21.75	1	\$21.75	2	1	1		SUPCO UNY PARTS CO.	
024-10-1018	62032Z-SKF	BEARING, UPPER DOOR SHAFT, MILAN CAR	\$175.00		\$15.31	\$190.31	3	\$570.94	10	1	1		UNKNOWN	
024-10-1021	1MJP10	PAD, JOURNAL, 4-1/4" X 8"	\$105.00		\$9.19	\$114.19	40	\$4,567.50	28	4	27		GALES CREEK ENTERPRISES -08015	

Muni Item Number	OEM Part Number	Description	Bid Unit Price	Freight per unit	Tax	Final Unit Price	Qty Ordered (Annualized Over 2 Years)	Ext. Price	Qty on Hand (As of 6-26-12)	Number of Issues (Annualized Over 2 Years)	Qty Issued (Annualized Over 2 Yrs)	PM Item	OEM	New Part Number If Available
------------------	-----------------	-------------	----------------	------------------	-----	------------------	---------------------------------------	------------	-----------------------------	--	------------------------------------	---------	-----	------------------------------

024-10-1028	ART-7068	BASE, TROLLEY, LOWER SUPPORT, PCC	\$37.00		\$3.24	\$40.24	3	\$120.71	10	1	4		AMERICAN RAIL TRANSIT INC-1998	
024-10-1029	ART-7069	BASE, TROLLEY, STAND OFF PCC	\$60.00		\$5.25	\$65.25	23	\$1,500.75	40	3	12		AMERICAN RAIL TRANSIT INC-1998	
024-10-1030	NJ2311EC/4	BEARING, TM MILANO	\$197.97		\$17.32	\$215.29	20	\$4,305.85	14	20	20		BEARING ENGINEERING CO.- 03140	Supplied by SKF
024-10-1031	NU2312EC/4	BEARING, TM MILANO	\$238.75		\$20.89	\$259.64	30	\$7,789.22	17	20	21		BEARING ENGINEERING CO.- 03140	
024-10-1035	ART-7164	CONTACTOR, LINE BREAKER ON CONTROLER, MILIAN CAR	\$333.23		\$29.16	\$362.39	1	\$362.39	3	1	1		AMERICAN RAIL TRANSIT INC-1998	
024-10-1043	1029021	PIN, BRAKE SHOE KEEPER, PCC MILAN CAR	\$80.00		\$7.00	\$87.00	5	\$435.00	3	2	8		OGLE TOOLING	
024-10-1044	NJ308-ECM-SKF	BEARING, TRUST, ROLLER, PCC	\$148.56		\$13.00	\$161.56	20	\$3,231.18	18	11	16		BEARING ENGINEERING CO.- 03140	Supplied by SKF
024-10-1045	7700L-LH	DOOR ROLLER ASSY. LEFT HAND, PCC	\$45.00		\$3.94	\$48.94	10	\$489.38	9	9	25	P	BUZZELL ELECTRIC WORKS-03977	
024-10-1048	J7277-2	GEARBOX & DOOR MOTOR ASSY, (REBUILT), PCC	\$2,050.00		\$179.38	\$2,229.38	3	\$6,688.13	5	2	2		BUZZELL ELECTRIC WORKS-03977	
024-10-1058	52704	BOX ASSY B3 SUSPENSION	\$440.00		\$38.50	\$478.50	7	\$3,349.50	7	3	6		OGLE TOOLING	
024-10-1099	C93200	BEARING, MOTOR/AXLE V020, MILAN	\$328.69		\$28.76	\$357.45	32	\$11,438.41	36	6	40		CALIFORNIA CASTINGS INC-29841	
024-10-1100	7700R	ROLLER ASSY. DOOR, RIGHT HAND, PCC	\$772.00		\$67.55	\$839.55	10	\$8,395.50	8	10	25	P	BUZZELL ELECTRIC WORKS-03977	
024-10-1107	372548	CIRCUIT BREAKER, 50 AMP-2 POLE, BATTERY, MILAN	\$45.00		\$3.94	\$48.94	2	\$97.88	2	2	3		BUZZELL ELECTRIC WORKS-03977	

Muni Item Number	OEM Part Number	Description	Bid Unit Price	Freight per unit	Tax	Final Unit Price	Qty Ordered (Annualized-Over 2 Years)	Ext. Price	Qty on Hand (As of 6-26-12)	Number of Issues (Annualized-Over 2 Years)	Qty Issued (Annualized Over 2 Yrs)	PM Item	OEM	New Part Number If Available
------------------	-----------------	-------------	----------------	------------------	-----	------------------	---------------------------------------	------------	-----------------------------	--	------------------------------------	---------	-----	------------------------------

024-10-1114	ESM52500	SPRING, DRAW BAR SIDE	\$179.78		\$15.73	\$195.51	5	\$977.55	15	2	3		BETTS SPRING CO-3327	
024-10-1116	T525-49T16	SWITCH, AIR COMPRESSOR, MILAN PCC	\$250.00		\$21.88	\$271.88	2	\$543.75	2	2	2		COLE FOX HARDWARE-07792	
024-10-1125	36448-7	RESISTER, MILAN BANK 2, PCC	\$1,658.00		\$145.08	\$1,803.08	1	\$1,803.08	3	1	1		COLE FOX HARDWARE-07792	
024-10-1126	66589	BEARING, PINION, PCC	\$100.00		\$8.75	\$108.75	2	\$217.50	5	2	2		BEEMER ENGINEERING-03179	
024-10-1127	2N5882NTE181	TRANSISTER, SOLID STATE REGULATOR, PCC	\$7.96		\$0.70	\$8.66	38	\$328.95	0	7	38		SAN MATEO ELECTRONIC SUP-50475	
024-10-1134	BP22U	BATTERY TERMINAL TOP MOUNT ( POSITIVE)	\$1.00		\$0.09	\$1.09	30	\$32.63	5	5	26		STANDARD MOTOR PRODUCT-9999111	
024-10-1135	BP22N	BATTERY TERMINAL TOP MOUNT ( NEGATIVE )	\$1.08		\$0.09	\$1.17	35	\$41.11	5	5	30		STANDARD MOTOR PRODUCT-9999111	
024-10-1145	C137 C/36EV	RELAY, SINGLE-POLE, BROOKVILLE, PCC	\$174.78		\$15.29	\$190.07	4	\$760.29	3	2	3		SCHALTBAU	
024-10-1157	FD20GB100V10T	FUSE, 10 AMP, 1000 VOLT, PCC	\$47.63		\$4.17	\$51.80	5	\$258.99	20				FERRAZ-SHAWMUNT	A089493
024-10-1161	30-10-JH-507624-0	BELLOW, RUBBER, SANDER SILO	\$131.37		\$11.49	\$142.86	38	\$5,428.87	31	10	24		AFFINITY RESOURCES CO- 66077	
024-10-1162	36448-6	GRID FRAME, RESISTANCE, #6	\$1,701.00		\$148.84	\$1,849.84	2	\$3,699.68	4				GALES CREEK ENTERPRISES -08015	
024-10-1163	TSMM09001RE	WICK, AXLE BEARING, MILAN	\$36.90		\$3.23	\$40.13	8	\$321.03	16				T & S TRADING & ENTERPRI-45273	
024-10-1165	66522D	BEARING, PCC, AXLE, TAPERED ROLLER	\$2,348.12		\$205.46	\$2,553.58	3	\$7,660.74	4				TIMKEN	

Muni Item Number	OEM Part Number	Description	Bid Unit Price	Freight per unit	Tax	Final Unit Price	Qty Ordered (Annualized Over 2 Years)	Ext. Price	Qty on Hand (As of 6-26-12)	Number of Issues (Annualized Over 2 Years)	Qty Issued (Annualized Over 2 Yrs)	PM Item	OEM	New Part Number If Available
------------------	-----------------	-------------	----------------	------------------	-----	------------------	---------------------------------------	------------	-----------------------------	--	------------------------------------	---------	-----	------------------------------

024-10-1166	1CC59	FUSE, 10 AMP, 5MMX20MM	\$5.09		\$0.45	\$5.54	10	\$55.35	10	1	5		GRAINGER SUPPLY-08549	GDB-10A
024-10-1168	1CC66	FUSE, 2.5 AMP, 5MMX20MM	\$5.09		\$0.45	\$5.54	15	\$83.03	10	1	5		GRAINGER SUPPLY-08549	GDB-2A
024-10-1171	6ECH01K	KIT, K-CONTROL SERVICE	\$1,860.00		\$162.75	\$2,022.75	8	\$16,182.00	5	3	5		GALES CREEK ENTERPRISES -08015	
024-10-1173	DE-67811-M	KIT, SOCKET REPLACEMENT	\$23.00		\$2.01	\$25.01	53	\$1,325.66	60	1	13		TRANS-LITE-18652	
024-10-1174	10-10403	MOTOR, LEAD, SINGLE END, 5", W/CONNECTORS	\$150.00		\$13.13	\$163.13	5	\$815.63	10				BROOKVILLE EQUIPMENT CORP.	
024-10-1175	10-10404	MOTOR, LEAD, DOUBLE END, 100", W/CONNECTORS	\$340.00		\$29.75	\$369.75	5	\$1,848.75	10				BROOKVILLE EQUIPMENT CORP.	
024-10-1176	56712	SPRING, LEAF, MELBOURNE	\$4,640.00		\$406.00	\$5,046.00	1	\$5,046.00	2				BETTS SPRING CO-3327	
024-10-1177	MELBOURNE COIL SPRING	SPRING, COIL, SUSPENSION, MELBOURNE	\$176.30		\$15.43	\$191.73	3	\$575.18	6				BETTS SPRING CO-3327	
024-10-1178	P310202	FILTER, PLEATED, MERV 8, 10X20X2	\$20.00		\$1.75	\$21.75	100	\$2,175.00	186	3	7		DONALDSON	
024-10-1198	GCE#6ABV101K	KIT, BRAKE VALVE GASKET, PV3	\$242.00		\$21.18	\$263.18	10	\$2,631.75	18	1	1		GALES CREEK ENTERPRISES -08015	
024-10-1204	4851940	WIPER, PANTOGRAPH, PCC	\$8.57		\$0.75	\$9.32	8	\$74.56	8	3	11		SYRACUSE DIESEL & ELECTR-40530	
024-10-1217	SFM-SPT5	AIR FILTER, 11-3/4 X 10-3/4 X 1/2, PCC	\$3.39		\$0.30	\$3.69	204	\$752.07	42	70	235	P	APPLIED AIR FILTERS-02265	
024-10-1219	7196	PIN, TOW BAR, ASSY, 1" W/CHAIN, 1-3/4" TOP PLATE, PCC	\$35.00		\$3.06	\$38.06	9	\$342.56	13	2	6		AMERICAN RAIL TRANSIT IN-01998	
024-10-1226	121604	STOP, BUMPER TRANSVERSE, TRACK	\$100.00		\$8.75	\$108.75	112	\$12,180.00	0	3	9		OGLE TOOLING	

Muni Item Number	OEM Part Number	Description	Bid Unit Price	Freight per unit	Tax	Final Unit Price	Qty Ordered (Annualized Over 2 Years)	Ext. Price	Qty on Hand (As of 6-26-12)	Number of Issues (Annualized Over 2 Years)	Qty Issued (Annualized Over 2 Yrs)	PM Item	OEM	New Part Number If Available
------------------	-----------------	-------------	----------------	------------------	-----	------------------	---------------------------------------	------------	-----------------------------	--	------------------------------------	---------	-----	------------------------------

BRAKE, PCC														
024-10-1227	BT00-02	BRUSH HOLDER,RIGHT RIB/H RIGHT,16 X 40M,MOTOR GENERATOR, PCC	\$369.00		\$32.29	\$401.29	13	\$5,216.74	6	14	16		CARBONE OF AMERICA-4460	
024-10-1228	BT00-03	BRUSH HOLDER,LEFT RI B/S LEFT, 16 X 40, MOTOR GENERATOR, PCC	\$369.00		\$32.29	\$401.29	13	\$5,216.74	0	16	17		CARBONE OF AMERICA-4460	
024-10-1247	52307	BRAKE ROD, 1/2" - 20, 18" YOKE TO TIP, BROOKEVILLE, PCC	\$70.00		\$6.13	\$76.13	6	\$456.75	12	1	4		OGLE TOOLING	
024-10-1251	113245	CIRCUIT BREAKER, BATTERY- DOUBLE END, PCC	\$60.00		\$5.25	\$65.25	1	\$65.25	3	2	2		MALTBY ELECTRIC SUPPLY C-11714	
024-10-1256	17A95286G01	SHAFT, BRAKE ASSEMBLY,PCC	\$2,000.00		\$175.00	\$2,175.00	4	\$8,700.00	6	1	1		BOMBARDIER TRANSPORTA TIO-40554	22a3276 g03
024-10-1260	TS#1-SB	MOUNT SUPPORT BRACKET, BROOKVILLE, PCC	\$250.00		\$21.88	\$271.88	3	\$815.63	0	2	5		T & S TRADING & ENTERPRI-45273	
024-10-1262	TS#7 BSF-NC	BOTTOM SANDER FUNNEL, BROOKVILLE, PCC	\$580.00		\$50.75	\$630.75	3	\$1,892.25	0	3	5		T & S TRADING & ENTERPRI-45273	
024-10-1266	BC2048 39	BEARING, TM, BRONZE CORED 319 LBS FOR CAR 0130, 2.5"X6"X39"	\$2,567.00		\$224.61	\$2,791.61	1	\$2,791.61		1	1		BEARING ENGINEERING CO.- 03140	
024-10-1270	67028-40	WIPER ARM, PANTOGRAPH, 24"	\$35.83		\$3.14	\$38.97	15	\$584.48	21	1	6		SYRACUSE DIESEL & ELECTR-40530	
024-10-1271	HSTO-1.63 B1	SWITCH, MILAN, PSR	\$29.00		\$2.54	\$31.54	15	\$473.06	30				GALES CREEK ENTERPRISES -08015	
024-10-1273	NRF#RF/RB8 05-00	FLOORING, RIBBED, GREY	\$2,110.00		\$184.63	\$2,294.63	1	\$2,294.63	2				GALES CREEK ENTERPRISES	

Muni Item Number	OEM Part Number	Description	Bid Unit Price	Freight per unit	Tax	Final Unit Price	Qty Ordered (Annualized Over 2 Years)	Ext. Price	Qty on Hand (As of 6-26-12)	Number of Issues (Annualized Over 2 Years)	Qty Issued (Annualized Over 2 Yrs)	PM Item	OEM	New Part Number if Available
------------------	-----------------	-------------	----------------	------------------	-----	------------------	---------------------------------------	------------	-----------------------------	--	------------------------------------	---------	-----	------------------------------

													-08015	
024-10-1275	6ECF00-B-18	BTH, CONTACT FINGER SET	\$306.00		\$26.78	\$332.78	2	\$665.55					GALES CREEK ENTERPRISES -08015	
024-10-1276	7215	CIRCUIT BREAKER, COMPRESSOR, 20 AMP (MILAN)	\$35.00		\$3.06	\$38.06	5	\$190.31	5				AMERICAN RAIL TRANSIT IN-01998	
024-10-1280	7.78026E+11	FUSE, CLASS RK5, INDICATOR AC/DC 600V	\$30.00		\$2.63	\$32.63	3	\$97.88	5				LITTELFUSE INC-75915	
024-10-1426	AS-14-26	SOCKET, EYEBROW, PCC	\$5.60		\$0.49	\$6.09	55	\$334.95	66	2	20		TRANS LITE INC-18652	
024-10-1427	BS-0480C	SPRING, B2 BELLOWS CONICAL, PCC	\$130.00		\$11.38	\$141.38	5	\$706.88	0	2	5		BETTS SPRING CO-3327	
024-10-2004	51C0738X01	SPRING ASSY FOR LIMIT RELAY	\$574.75		\$50.29	\$625.04	1	\$625.04	4	2	5		BOMBARDIER TRANSPORTA TIO-40554	
024-10-2020	7205BG	BEARING, LOWER DOOR, MILAN	\$30.00		\$2.63	\$32.63	6	\$195.75	12				SKF-8888410	
024-10-2754	024-10-2754	SPRING, SANDER, 4-3/4" X 1-3/8"	\$11.00		\$0.96	\$11.96	88	\$1,052.70	98	11	32		BETTS TRUCK PARTS	
024-10-2759	716091	CONNECTOR, ROD, STEEL DOOR, PCC	\$68.00		\$5.95	\$73.95	5	\$369.75	3	1	3		CHARLES OGLE TOOLING-27914	
024-10-2761	024-10-2761	GASKET KIT, ACTUATOR, PCC	\$32.00		\$2.80	\$34.80	70	\$2,436.00	70	10	53		BETTS TRUCK PARTS	
024-10-2763	024-10-2763	ACTUATOR, BRAKE; PCC	\$21.00		\$1.84	\$22.84	50	\$1,141.88	130	7	31		BETTS TRUCK PARTS	
024-10-2766	TSM09001RE	SPRING, OIL SPLASH GUARD - MILAN	\$8.00		\$0.70	\$8.70	50	\$435.00	31	2	35		BETTS CO-8888195	
024-10-2767	GC-TOR-SPRG	SPRING, ADA, BROOKVILLE TYPE	\$8.00		\$0.70	\$8.70	50	\$435.00	91	1	8		BETTS SPRING CO-3327	
024-10-2768	FT-7960	VALVE, W/O SOLENOID, MFH3-1/2S	\$266.18		\$23.29	\$289.47	2	\$578.94	4				FESTO-8889040	



Muni Item Number	OEM Part Number	Description	Bid Unit Price	Freight per unit	Tax	Final Unit Price	Qty Ordered (Annualized Over 2 Years)	Ext. Price	Qty on Hand (As of 6-26-12)	Number of Issues (Annualized Over 2 Years)	Qty Issued (Annualized Over 2 Yrs)	PM Item	OEM	New Part Number If Available
------------------	-----------------	-------------	----------------	------------------	-----	------------------	---------------------------------------	------------	-----------------------------	--	------------------------------------	---------	-----	------------------------------

024-10-2769	FT-9857	VALVE, W/O SOLENOID, MFH3-1/2	\$261.67		\$22.90	\$284.57	2	\$569.13	4				FESTO-8889040	
024-10-2770	FT-9398	ADAPTOR, AD-G 1/2-1/2NPT-1	\$8.03		\$0.70	\$8.73	2	\$17.47	4				FESTO-8889040	
024-10-2771	FT-3571	PLUG, BLANKING	\$2.99		\$0.26	\$3.25	4	\$13.01	8				FESTO-8889040	
024-10-2772	FT-4527	COIL, SOLENOID, 24 VDC MSDG-24/42-50/60	\$21.63		\$1.89	\$23.52	2	\$47.05	4				FESTO-8889040	
024-10-2811	13-20076	WINDOW ASSY, VERTICAL SLIDER, OPERATOR	\$2,749.56		\$240.59	\$2,990.15	1	\$2,990.15					BROOKVILLE EQUIPMENT CORP.	R01B30045 - Supplied by Dynamic s Metals
024-10-2812	13-20075	WINDOW ASSY, VERTICAL SLIDER, PASS	\$2,851.48		\$249.50	\$3,100.98	1	\$3,100.98					BROOKVILLE EQUIPMENT CORP.	R01B30011-MOD - Supplied by Dynamic s Metals
024-10-2813	13-20078	WINDOW ASSY, VERTICAL, LH TEARDROP	\$1,889.27		\$165.31	\$2,054.58	1	\$2,054.58					BROOKVILLE EQUIPMENT CORP.	R00B40034 - Supplied by Dynamic s Metals
024-10-2814	13-20079	WINDOW ASSY, VERTICAL, RH TEARDROP	\$1,889.27		\$165.31	\$2,054.58	1	\$2,054.58					BROOKVILLE EQUIPMENT CORP.	R00B40033 - Supplied by Dynamic s Metals
024-10-2815	13-20065	WINDOW ASSY, REAR, EMERGENCY EXIT	\$1,703.26		\$149.04	\$1,852.30	1	\$1,852.30					BROOKVILLE EQUIPMENT CORP.	R00F40240 - Supplied by Dynamic s Metals

Muni Item Number	OEM Part Number	Description	Bid Unit Price	Freight per unit	Tax	Final Unit Price	Qty Ordered (Annualized Over 2 Years)	Ext. Price	Qty on Hand (As of 6-26-12)	Number of Issues (Annualized Over 2 Years)	Qty Issued (Annualized Over 2 Yrs)	PM Item	OEM	New Part Number If Available
------------------	-----------------	-------------	----------------	------------------	-----	------------------	---------------------------------------	------------	-----------------------------	--	------------------------------------	---------	-----	------------------------------

024-10-2817	13-20147	WINDOW ASSY, PASS, VERTICAL SLIDER	\$1,043.00		\$91.26	\$1,134.26	3	\$3,402.79					BROOKVILLE EQUIPMENT CORP.	
024-10-2841	10-20622	PEDAL COIL ASSEMBLY (WOLTAN TYPE)	\$1,000.00		\$87.50	\$1,087.50	1	\$1,087.50					BROOKVILLE EQUIPMENT CORP.	
024-10-2845	10-99893	ARRESTOR, LIGHTENING	\$1,400.00		\$122.50	\$1,522.50	2	\$3,045.00					BROOKVILLE EQUIPMENT CORP.	
024-10-2846	AB-800-T-D2	MOMENTARY PUSH BUTTON SWITCH, BROOKVILLE DEADMAN	\$47.95		\$4.20	\$52.15	2	\$104.29	2				ALLEN BRADLEY-E0085	
024-10-2847	AB-800T-XA	CONTACT BLOCK	\$25.53		\$2.23	\$27.76	4	\$111.06	6				ALLEN BRADLEY-E0085	
024-10-3700	2MTC201	CATCHER, BRASS, OHIO (MUNI STYLE)	\$992.00		\$86.80	\$1,078.80	5	\$5,394.00					GALES CREEK ENTERPRISES -08015	
024-10-3701	3701	TIP, K-35, MILAN CAR	\$43.00		\$3.76	\$46.76	25	\$1,169.06	61	4	73		OGLE TOOLING	
024-10-3703	SERIES 800 #1	CATCHER, SERIES 800, #1, PCC	\$2,000.00		\$175.00	\$2,175.00	1	\$2,175.00	0	5	9		FALCON INDUSTRIAL SUPPLY-45662	
024-10-3705	263-952	BRUSH, MOTOR, # 263-952, STYLE # 100376	\$125.00		\$10.94	\$135.94	15	\$2,039.06	50				BUZZELL ELECTRIC WORKS-03977	
024-10-3707	SERIES 800, MODEL#2	CATCHER, TROLLEY, SERIES 800, MODEL # 2, PCC	\$3,240.00		\$283.50	\$3,523.50	1	\$3,523.50	4	3	5		LUBRITE TECHNOLOGI ES-49163	
024-10-3708	V-580	BRAKE SHOE COMPOSITE W/CAST IRON CENTER, MILAN CAR	\$96.25		\$8.42	\$104.67	500	\$52,335.94	493	207	562		COBRA RAILROAD CORP.	
024-10-3709	RVC10PKG	CAMERA & MONITOR, LEFT HAND; PCC & MILAN FLEET	\$1,500.00		\$131.25	\$1,631.25	2	\$3,262.50	8	1	2		COLE FOX HARDWARE-07792	
024-10-4630	WWWJ200-463	ARM, WIPER, DAYNA PANTOGRAPH, 20"	\$3.34		\$0.29	\$3.63	11	\$39.95	9	2	9		AFFINITY RESOURCES CO- 66077	

Muni Item Number	OEM Part Number	Description	Bid Unit Price	Freight per unit	Tax	Final Unit Price	Qty Ordered (Annualized Over 2 Years)	Ext. Price	Qty on Hand (As of 6-26-12)	Number of Issues (Annualized Over 2 Years)	Qty Issued (Annualized Over 2 Yrs)	PM Item	OEM	New Part Number If Available
------------------	-----------------	-------------	----------------	------------------	-----	------------------	---------------------------------------	------------	-----------------------------	--	------------------------------------	---------	-----	------------------------------

024-10-4663	4MBA103	BRAKE HEAD, - SEE ITEM LONG DESCRIPTION	\$1,350.00		\$118.13	\$1,468.13	9	\$13,213.13	0	2	5		GALES CREEK ENTERPRISES -08015	
024-10-4664	4MBA201	BRAKE HEAD BODY SUPPORT BRACKET MILAN	\$690.00		\$60.38	\$750.38	5	\$3,751.88	19				GALES CREEK ENTERPRISES -08015	
024-10-4665	MOTS-RVS-A-0411	REVERSER CONTACT KIT X425 TYPE A	\$391.50		\$34.26	\$425.76	9	\$3,831.81	9	4	4		T & S TRADING & ENTERPRISES -45273	
024-10-4666	MOTS-RVS-B-0413	REVERSER CONTACT KIT X425 TYPE B	\$405.00		\$35.44	\$440.44	9	\$3,963.94	10	4	4		T & S TRADING & ENTERPRISES -45273	
024-10-5819	705819	HUB, B2 PCC AXLE REBUILD	\$1,275.00		\$111.56	\$1,386.56	2	\$2,773.13	1	2	3		PENN MACHINE CO	
024-10-6158	7214	SENSOR, CABLE, SPEED, 10 FT.	\$75.00		\$6.56	\$81.56	13	\$1,060.31	6	2	5		AMERICAN RAIL TRANSIT IN-01998	
024-10-6159	8101924G01	RELAY, PANEL, LIMIT	\$5,813.00		\$508.64	\$6,321.64	2	\$12,643.28					BOMBARDIER TRANSPORTA TIO-40554	
024-10-6164	8101924H05	CONTACT, LEFT, SILVER, ASSEMBLY	\$1,118.00		\$97.83	\$1,215.83	20	\$24,316.50					BOMBARDIER TRANSPORTA TIO-40554	
024-10-6165	8101924H06	CONTACT, RIGHT, SILVER, ASSEMBLY	\$1,125.00		\$98.44	\$1,223.44	20	\$24,468.75					BOMBARDIER TRANSPORTA TIO-40554	
024-10-6167	8101775G01	CONTROLLER, MASTER - TYPE KA-0320	\$17,535.00		\$1,534.31	\$19,069.31	2	\$38,138.63					BOMBARDIER TRANSPORTA TIO-40554	
024-10-6171	8101924H08	CONTACT, CARBON MOVING	\$106.95		\$9.36	\$116.31	53	\$6,164.33	105				BOMBARDIER TRANSPORTA TIO-40554	
024-10-6842	706824	TIRE KIT, PCC; (COMPRISED OF 9 KIT COMPONENTS)	\$5,145.00		\$450.19	\$5,595.19	56	\$313,330.50	0	6	25		PENN MACHINE CO	
024-10-6850	B36609316506500	TREADS, STEP, 16-1/2" X 65", PCC	\$200.00		\$17.50	\$217.50	12	\$2,610.00	6	1	4		FLOORTREND S, INC.	

Muni Item Number	OEM Part Number	Description	Bid Unit Price	Freight per unit	Tax	Final Unit Price	Qty Ordered (Annualized Over 2 Years)	Ext. Price	Qty on Hand (As of 6-26-12)	Number of Issues (Annualized Over 2 Years)	Qty Issued (Annualized Over 2 Yrs)	PM Item	OEM	New Part Number If Available
------------------	-----------------	-------------	----------------	------------------	-----	------------------	---------------------------------------	------------	-----------------------------	--	------------------------------------	---------	-----	------------------------------

024-10-6851	4581	KIT, REBUILD, EARLL#11	\$525.00		\$45.94	\$570.94	12	\$6,851.25	17	1	2		GAR-REN TOOL & MACHINE CO.	4581-A
024-10-7010	701011	SLINGER, OIL, MILAN CAR	\$85.00		\$7.44	\$92.44	67	\$6,193.31	30	11	59		OGLE TOOLING	
024-10-7132	SW14856-1	FINGER SWITCH NEW K35 CONTROLLER MILAN	\$410.00		\$35.88	\$445.88	63	\$28,090.13	21	6	57		SWIGER COIL SYSTEMS-24014	
024-10-9397	6M-S13H	PINION GEAR, STRAIGHT, MILAN CAR	\$1,033.34		\$90.42	\$1,123.76	5	\$5,618.79	2	5	7		BEARING ENGINEERING CO.- 03140	
024-11-1132	B2-T-B-A-R	BRAKE, TRACK, ADJUSTING ROD	\$128.07		\$11.21	\$139.28	60	\$8,356.57	67	4	25		VALLEY RUBBER & GASKET	
028-40-0003	1080653	COIL, 600 VOLT R1 (WESTINGHOUSE)	\$90.00		\$7.88	\$97.88	5	\$489.38	2	5	5	P	BOMBARDIER TRANSPORTA TIC-40554	
031-10-6066	6309-2RSJEM	BEARING, BALL, SGL RW, CONRAD, MED, 2 SLS	\$54.74		\$4.79	\$59.53	29	\$1,726.27	9	13	28		APPLIED INDUSTRIAL TECHN-10638	
053-15-1005	#229	PIN, HITCH, SPRING STEEL, PLATED #229	\$0.41		\$0.04	\$0.45	50	\$22.29	149	2	21		NOR CAL SUPPLY-13464	
058-30-5006	JE1601001	AMPLIFIER, PUBLIC ADDRESS SYSTEM	\$337.37		\$29.52	\$366.89	2	\$733.78	4	2	3		NEOPART DIV OF NEOPLAN U-13288	
059-20-4355	NON-30	FUSE, CART ONE TIME 30 AMP 250 VOLT	\$50.00		\$4.38	\$54.38	25	\$1,359.38	0	3	35		BUZZELL ELECTRIC WORKS-03977	
059-20-4372	NON-60*	FUSE, CART ONE TIME 60 AMP 250V, CLASS H "BUSSMAN"	\$4.25		\$0.37	\$4.62	65	\$300.42	120	2	30		GRAYBAR ELECTRIC CO INC-8625	
059-80-0579	638742	BRUSH, CARBON, COMPRESSOR, MILAN	\$7.00		\$0.61	\$7.61	20	\$152.25	32	3	46		BUZZELL ELECTRIC WORKS-03977	
062-20-2619	6ELB156	BULB, ST.RY.,RS, A19,120 VDC,56 WATT,20K HR. GCEAN, (120/CS)	\$2.56		\$0.22	\$2.78	1,500	\$4,176.00	5,160	3	462		GALES CREEK ENTERPRISES -08015	

Muni Item Number	OEM Part Number	Description	Bid Unit Price	Freight per unit	Tax	Final Unit Price	Qty Ordered (Annualized Over 2 Years)	Ext. Price	Qty on Hand (As of 6-26-12)	Number of Issues (Annualized Over 2 Years)	Qty Issued (Annualized Over 2 Yrs)	PM Item	OEM	New Part Number if Available
062-40-0308	GE #23303	LAMP, TURN SIGNAL, #308 (48 EA./PACK)	\$35.00		\$3.06	\$38.06	48	\$1,827.00	116	1	10		GENERAL ELECTRIC SUPPLY	
062-40-7862	6015*	LAMP, SEALED BEAM, 12.8V, LOW & HIGH	\$10.53		\$0.92	\$11.45	82	\$939.01	47	19	100	P	CITY ELECTRIC SUPPLY-5063	
066-80-7511	49522	SPEEDOMETER, WITH ODOMETER, PCC	\$285.00		\$24.94	\$309.94	6	\$1,859.63	10	1	2		SPEEDOMETER SERVICE & IN-17459	

**EXHIBIT 6**

**Rail Parts Purchase and Usage**

**(9/1/2015 – 8/31/2016)**

SFMTA Item Number	DTR Number	Part Description	Alstom UOM	Current Vendor	Current Vendor Part Number	Alstom Selling Price	Annual Estimated Quantity	Material Overhead	Freight	Sales Tax
022-02-0007	DTR0000331349-A	BUSHING, SPECIAL LOCKING, 1-1/8", INVERTER/BLOWER, LRV2/3	EA	T & S Trading	FD-18606840	\$109.18	0	\$5.46	\$2.18	\$9.55
022-02-0028	DTR0000330584-A	BRACKET, SAV MANIFOLD	EA	Laser Technologies	DTR0000330584-A	\$29.05	80	\$1.45	\$0.58	\$2.54
022-02-0032	DTR0000330585-A	TRACTION MT. CONNECTOR, W/BOLT HOLES, 2 X 1/2"	EA	T & S Trading	P4012X	\$17.51	120	\$0.88	\$0.35	\$1.53
022-02-0073	DTR0000331356-A	ISOLATOR, VIBRATION	EA	BREDA TRANSPORTATION INC	539.14	\$83.82	0	\$4.19	\$1.68	\$7.33
022-02-0090	DTR0000330629-A	HOSE,RUBBER,2" ELECT,CONDUIT,100 FT/EA, COUPLER HEAD,LRV 2/3	EA	HJB HOSES & FITTINGS	2WRD	\$10.18	600	\$0.51	\$0.20	\$0.89
022-02-0103	DTR0000326721-A	KIT, MAINT. COALESCER ELEMNT REPL, G. WHITE AIR DRYER,LRV 2/3	EA	Faiveley Transport	RM995-2	\$99.82	312	\$4.99	\$2.00	\$8.73
022-02-0104	DTR0000326722-A	KIT,MAIN, AIR FILTER ELEMENT REPL,G. WHITE AIR DRYER,LRV 2/3	EA	Faiveley Transport	RM995-3	\$46.23	45	\$2.31	\$0.92	\$4.05
022-02-0105	DTR0000323380-A	KIT,O/H, AIR DRYER SYSTEM, GRAHAM WHITE ( 995-225 )	EA	Faiveley Transport	95-225	\$1,072.85	0	\$53.64	\$21.46	\$93.87
022-02-0110	DTR0000323382-A	AIR DRYER SYSTEM, GRAHAM WHITE, PNEUMATIC SYSTEM, LRV 2/3	EA	Faiveley Transport	995-225	\$4,449.92	4	\$222.50	\$89.00	\$389.37
022-02-0115	DTR0000331359-A	SHIM, ARBOR, STEEL, PLAIN,.003" THICK X 7/8 " ID X 1-3/8" OD	EA	FASTENAL	7041882	\$0.82	400	\$0.04	\$0.02	\$0.07
022-02-0152	DTR0000330035-A	SPRING, DOME CENTERING	EA	BETTS SPRING CO	139871	\$77.25	8	\$3.86	\$1.55	\$6.76

022-02-0162	DTR0000330470 -A	LED, CONSOLE, RED	EA	Digi-Key Corp	5861101105F	\$2.59	120	\$0.13	\$0.05	\$0.23
022-02-0163	DTR0000330471 -A	LED, CONSOLE, YELLOW	EA	Automated Railroad Maintenance	5861103105F	\$2.78	120	\$0.14	\$0.06	\$0.24
022-02-0164	DTR0000330472 -A	LED, CONSOLE, GREEN	EA	Digi-Key Corp	5861102105F	\$5.73	80	\$0.29	\$0.11	\$0.50
022-02-0210	DTR0000331381 -A	PLATE, MTG., BRUSH HOLDER; STONE SAFETY, DC MOTOR, LRV2	EA	T & S Trading	94420-10	\$113.30	0	\$5.67	\$2.27	\$9.91
022-02-0241	DTR0000330692 -A	RAIL, MOUNTING - CTL - (N.I.) 7-1/2" PER LENGTH	IN	SUTRAK SALES	507.637	\$31.38	8	\$1.57	\$0.63	\$2.75
022-02-0253	DTR0000330581 -A	SENSOR, W/TERMINAL; POS. SENSOR ASSY, LINE BREAKER, LRV3	EA	WABTEC	41B569623G4	\$259.97	4	\$13.00	\$5.20	\$22.75
022-02-0254	DTR0000323327 -A	PLUG, CABLE CONNECTOR; LITTON, 85P, TL2, RH, LRV3	EA	Dellner Couplers	181314	\$405.17	0	\$20.26	\$8.10	\$35.45
022-02-0257	DTR0000323329 -A	PLUG, CABLE CONNECTOR, LITTON, 85 POLE, TL1, LH, LRV3	EA	Dellner Couplers	181313	\$385.52	0	\$19.28	\$7.71	\$33.73
022-02-0259	DTR0000331409 -A	HOSE, HVAC, HIGH PRESSURE, MODIFIED; 1" X 27-1/2", LRV	EA	VALLEY RUBBER & GASKET	DTR0000331409	\$122.67	72	\$6.13	\$2.45	\$10.73
022-02-0261	DTR0000331379 -A	COMPRESSOR, HVAC, HERMITOR; USE MINERAL OIL	EA	American Refrigeration Supplies, Inc.	ZR94KC-TF5-950	\$1,453.62	8	\$72.68	\$29.07	\$127.19
022-02-0276	DTR0000330015 -A	CONNECTOR BUTT, 2 WAY CRIMP 250CU HEAVY DUTY	EA	Wesco	54513	\$15.59	10	\$0.78	\$0.31	\$1.36
022-02-0277	DTR0000330588 -A	CAP, SIGHT GLASS, GEAR UNIT, LRV2/3	EA	WABTEC	41B539050P1	\$24.26	20	\$1.21	\$0.49	\$2.12
022-02-0283	DTR0000330524 -A	BEARING CAP, FOR GEAR UNIT, LRV2/3	EA	WABTEC	41C637767P1	\$571.52	24	\$28.58	\$11.43	\$50.01
022-02-0284	DTR0000330525 -A	HOUSING, REARING, GEAR UNIT, LRV2/3	EA	WABTEC	41C637768G1	\$703.05	5	\$35.15	\$14.06	\$61.52
022-02-0287	DTR0000331418 -A	KIT, (CONT. COVER, GASKET & SPRING) GROUND BRUSH ASSY, MT/TT	EA	WESTERN SIERRAS INC	11-20002	\$85.92	8	\$4.30	\$1.72	\$7.52
022-02-0288	DTR0000331439 -A	PIN, FOR STRAIGHT PLUG, SML (022-02-7034) MALE, LRV2/3	EA	T & S Trading	PIN4-CC-7034	\$5.15	50	\$0.26	\$0.10	\$0.45
022-02-0297	DTR0000331440 -A	PIN, FOR RECEPTACLE, FEMALE, SML (022-02-7035), LRV2/3	EA	Digi-Key Corp	I27964-26T12	\$3.26	50	\$0.16	\$0.07	\$0.29

022-02-0306	DTR0000323291 -A	BRIDGE, CASTING, SUSPENSION ATTACHMENT, LH, LRV2	EA	Dellner Couplers	153945	\$2,099.80	10	\$104.99	\$42.00	\$183.73
022-02-0312	DTR0000323336 -A	HANDLE, ELECTRIC COUPLER HEAD, SUSPENSION, LH-RH, LRV2	EA	Dellner Couplers	162756	\$1,205.86	8	\$60.29	\$24.12	\$105.51
022-02-0681	DTR0000330477 -A	SUPPORT, FLEXIBLE, FOR TRAILER TRUCK	EA	ITT - ENIDINE	WR-10964	\$51.50	250	\$2.58	\$1.03	\$4.51
022-02-0684	DTR0000336785 -A	PLATE, MOUNTING FOR PILOT & TRAVERSE BAR, ATCS, LRV2/3	EA	T & S Trading	RY070402-01	\$15.19	80	\$0.76	\$0.30	\$1.33
022-02-1320	DTR0000336786 -A	LATCH, WINDOW, L.H., CAB DOOR ASSY, LRV 2/3	EA	T & S Trading	022-02-1320 (LH)	\$401.70	50	\$20.09	\$8.03	\$35.15
022-02-1325	DTR0000336787 -A	CAB, DOORCLOSING ASSY, DIVIDING WALL ASSY, LRV2/3	EA	T & S Trading	R07920050	\$705.55	10	\$35.28	\$14.11	\$61.74
022-02-1327	DTR0000336788 -A	LOCK, CAB DOOR CLOSING ASSY. LRV2	EA	James L. Howard & Company	2836-G	\$411.36	6	\$20.57	\$8.23	\$35.99
022-02-1857	DTR0000336789 -A	NUT, BUSHING, INT. DECOR FITT, HANDRAIL, LRV 2/3	EA	Harrison & Bonini	SEXFTH142034	\$2.30	120	\$0.11	\$0.05	\$0.20
022-02-1870	DTR0000336790 -A	RAIL CLAMP, INT. DECOR FITT, HANDRAIL, LRV 2/3	EA	BREDA TRANSPORTATION INC	R07990126	\$1,003.00	4	\$50.15	\$20.06	\$87.76
022-02-1871	DTR0000336791 -A	RAIL CLAMP, INT. DECOR FITT, HANDRAIL, LRV 2/3	EA	BREDA TRANSPORTATION INC	R07990125	\$1,003.00	4	\$50.15	\$20.06	\$87.76
022-02-2203	DTR0000336792 -A	GLASS, WINDOW, PASSENGER SIDE, LRV2	EA	BREDA TRANSPORTATION INC	R073601001	\$1,524.19	175	\$76.21	\$30.48	\$133.37
022-02-2228	DTR0000336794 -A	GLASS, MOVABLE, DRIVERS CAB WINDOW, LRV 2	EA	CURVED GLASS DISTRIBUTORS	R0736012010	\$53.70	20	\$2.69	\$1.07	\$4.70
022-02-2229	DTR0000336795 -A	GLASS, LOWER, FIXED WINDOW	EA	CURVED GLASS DISTRIBUTORS	R073601207	\$57.30	10	\$2.87	\$1.15	\$5.01
022-02-2231	DTR0000336797 -A	GASKET, WINDSHIELD, LRV2	EA	BREDA TRANSPORTATION INC	R07360400	\$432.51	15	\$21.63	\$8.65	\$37.84
022-02-2240	DTR0000336799 -A	GLASS, CAP DOOR, UPPER, LRV2/3	EA	CURVED GLASS DISTRIBUTORS	R07920742-UPPER	\$68.73	100	\$3.44	\$1.37	\$6.01
022-02-2276	DTR0000336800 -A	DOOR ASSY, W/PAINT FINISH, (FWD RGHT SIDE SKIRT), LRV2/3	EA	Laser Technologies	DTR0000336800-A	\$214.32	40	\$10.72	\$4.29	\$18.75
022-02-2278	DTR0000336801 -A	DOOR ASSY, W/ PAINT FINISH, (FWD LEFT SIDE SKIRT), LRV2/3	EA	Laser Technologies	DTR0000336801-A	\$75.02	70	\$3.75	\$1.50	\$6.56



022-02-2329	DTR0000336803 -A	TUBING, WINDSHLD WPR ASSY. SEE DWG R07524512 FOR DIMENSIONS2	FT	Any Goodyear Distributor	Good year - 65113	\$0.56	100	\$0.03	\$0.01	\$0.05
022-02-2331	DTR0000336804 -A	WIPER ASSY. WINDSHIELD (ARM & BLADE) LRV2	EA	AER supply Ltd	R075865659	\$852.20	14	\$42.61	\$17.04	\$74.57
022-02-2332	DTR0000336805 -A	BLADE, WIPER, WINDSHIELD, LRV2	EA	Any Speich Distributor	BH800	\$42.54	325	\$2.13	\$0.85	\$3.72
022-02-2337	DTR0000336806 -A	PUMP, WIPER WATER TANK, WINDSHIELD WIPER ASSY.	EA	BREDA TRANSPORTATIO N INC	R075865660	\$250.22	12	\$12.51	\$5.00	\$21.89
022-02-2343	DTR0000330744 -A	HOSE, KIT, WINDSHIELD WASHER TANK TO PUMP	EA	T & S Trading	MUNI-02-87-33	\$25.75	4	\$1.29	\$0.52	\$2.25
022-02-2352	DTR0000336807 -A	BRACKET ONLY (STRUCTURE) LH MIRROR, SILVER GRAYLRV2	EA	BREDA TRANSPORTATIO N INC	R07965901	\$1,315.88	16	\$65.79	\$26.32	\$115.14
022-02-2353	DTR0000336808 -A	MIRROR, EXTERIOR, DRIVERS SIDE. LRV2	EA	Any Velvac Distributor	708181 Mirror and 748029 Clamping Kit	\$39.14	150	\$1.96	\$0.78	\$3.42
022-02-2381	DTR0000336809 -A	DOOR, WATER FILL-UP, DOOR ASSY, SANDING & WATER, LRV2/3	EA	Chamtek	R07524815 (.902)	\$1,228.25	12	\$61.41	\$24.57	\$107.47
022-02-2389	DTR0000336810 -A	DOOR, SAND FILL-UP, LRV2	EA	BREDA TRANSPORTATIO N INC	R07524814	\$2,739.00	6	\$136.95	\$54.78	\$239.66
022-02-2436	DTR0000328307 -A	ELEMENT, FILTER, CARTRIDGE, BRK CMPRSSR, BREATHER, BREDA 2/3	EA	KNORR BRAKE CORP	U15332	\$9.34	260	\$0.47	\$0.19	\$0.82
022-02-2441	DTR0000328916 -A	WASHER, BRACKET, SUPPORT, BRAKE ACTUATOR, LH, LRV2	EA	KNORR BRAKE CORP	B60909	\$33.53	80	\$1.68	\$0.67	\$2.93
022-02-2442	DTR0000331385 -A	NUT, BRACKET SUPPORT, BRK ACTTR LH, M24X1.5 DDIN, LRV2	EA	KNORR BRAKE CORP	463030	\$2.46	0	\$0.12	\$0.05	\$0.22
022-02-2443	DTR0000330689 -A	RING, TERMINAL, 22-18 STUD #8, LRV2	EA	WINZER	R49082ING	\$0.17	12	\$0.01	\$0.00	\$0.02
022-02-2444	DTR0000330688 -A	RING, TERMINAL, 14-16 STUD #8 LRV2	EA	WINZER	R560816NG	\$0.17	0	\$0.01	\$0.00	\$0.02
022-02-2581	DTR0000336813 -A	SPRING GATE 0.203 DIA LRV2	EA	KNORR BRAKE CORP	U12358	\$9.43	96	\$0.47	\$0.19	\$0.83
022-02-2593	DTR0000323349 -A	COVER, SPNDL, DRIVE ASSY, PANTOGRAPH, ALL BREDA	EA	Transtech	716472	\$392.60	20	\$19.63	\$7.85	\$34.35
022-02-2598	DTR0000323314 -A	PIN, BRASS, ELECTRIC COUPLER DOORS, LRV2	EA	Dellner Couplers	14-51809	\$68.60	12	\$3.43	\$1.37	\$6.00

022-02-2726	DTR0000336812 -A	BUSHING, FLEXIBLE, PRIMARY SUSP (MOTOR TRUCK) LRV2	EA	VULCANITE PTY CORP	VP2787-S00	\$858.60	520	\$42.93	\$17.17	\$75.13
022-02-2742	DTR0000329992 -A	BEARING, PIPE, STL. CENTERING DEVICE, LRV2	EA	Bearing Engineering	MB2215DU	\$3.47	40	\$0.17	\$0.07	\$0.30
022-02-2747	DTR0000323322 -A	BEARING, BRASS, DRAFT GEAR, LRV2	EA	Dellner Couplers	14-51333	\$280.49	16	\$14.02	\$5.61	\$24.54
022-02-2780	DTR0000331364 -A	TIRE ASSY, LRV2/3; (W/ 22 BLOCKS & 4 SHUNTS W/HARDWARE)	EA	Harrison & Bonini	647845	\$2,788.54	720	\$139.43	\$55.77	\$244.00
022-02-2784	DTR0000331404 -A	CENTER, WHEEL, T7075-T6 ALUM, W/ HOLE PROVISION FOR SHUNT, LRV2	EA	Harrison & Bonini	633887	\$3,226.04	450	\$161.30	\$64.52	\$282.28
022-02-2826	DTR0000336814 -A	BRACKET, PILOT BAR - SANDER, LH	EA	Funk Linko Inc	022-02-2826	\$292.42	16	\$14.62	\$5.85	\$25.59
022-02-2829	DTR0000336815 -A	BRACKET, PILOT BAR- SANDER, RH	EA	Funk Linko Inc	022-02-2829	\$292.42	12	\$14.62	\$5.85	\$25.59
022-02-2901	DTR0000336816 -A	COVER	EA	UMEC	J19255820	\$541.78	50	\$27.09	\$10.84	\$47.41
022-02-2928	DTR0000336817 -A	HUBODOMETER, ODOMETER ASSY, MOTOR, A-TRUCK, BREDA 2/3	EA	Accutrak	714M-LR	\$140.00	180	\$7.00	\$2.80	\$12.25
022-02-3001	DTR0000336818 -A	AIR RESERVOIR, LRV2	EA	KNORR BRAKE CORP	204921A3	\$1,661.90	30	\$83.10	\$33.24	\$145.42
022-02-3051	DTR0000336819 -A	BEARING, BALL, SLEWING RINGS FOR TRAILER TRUCK, LRV2	EA	Rotek Bearing	A828P7	\$4,950.92	7	\$247.55	\$99.02	\$433.21
022-02-3101	DTR0000336821 -A	BUSH, FLEXIBLE, PRIMARY, SUSPENSION, (TRAILER TRUCK) LRV 2	EA	VULCANITE PTY CORP	VP2786-S00	\$869.40	200	\$43.47	\$17.39	\$76.07
022-02-3127	DTR0000390593 -A	UTC/RAS	EA	Harrison & Bonini	2104700000	\$3,219.50	48	\$160.98	\$64.39	\$281.71
022-02-3425	DTR0000336822 -A	HOSE CONNECTION, MOTORED TRUCK, STU14899/1	EA	Strato Inc	S213880	\$100.26	60	\$5.01	\$2.01	\$8.77
022-02-3434	DTR0000330526 -A	BOLT, 3/4-10X3-1/4 HEX CAPS, GRD.8, PLATED, GEAR UNIT, BREDA 2/3	EA	WABTEC	N14P35052	\$2.40	4	\$0.12	\$0.05	\$0.21
022-02-3475	DTR0000336823 -A	HOSE CONNECTION, MOTORED TRUCK, STU14899/1	EA	Strato Inc	S213560	\$71.85	50	\$3.59	\$1.44	\$6.29
022-02-3534	DTR0000330527 -A	WASHER, 3/4, GEAR UNIT, BREDA 2/3	EA	WABTEC	41A233501P1	\$22.80	12	\$1.14	\$0.46	\$2.00

022-02-3651	DTR0000328130 -A	BRUSH, CARBON, AIR COMPRESSOR, LRV2	EA	Mersen	ES-42 A104	\$7.03	125	\$0.35	\$0.14	\$0.62
022-02-3852	DTR0000336824 -A	TIE RAP LRV2	EA	Wesco	TY27M	\$0.21	2400	\$0.01	\$0.00	\$0.02
022-02-3854	DTR0000336825 -A	CLAMP, LRV2	EA	Shamrock Plastic Corp	J19291271	\$27.83	80	\$1.39	\$0.56	\$2.43
022-02-3878	DTR0000336828 -A	CLAMP, RSGU 1-40/20-W5, LRV2	EA	Any Norma Distributor	9417720040	\$2.14	0	\$0.11	\$0.04	\$0.19
022-02-3882	DTR0000336829 -A	CLAMP, RSGU-1 18/20-WS, LRV2	EA	Any Norma Distributor	9417720018	\$1.84	75	\$0.09	\$0.04	\$0.16
022-02-3985	DTR0000330528 -A	SEAL, FELT, TRACTION MOTOR	EA	WABTEC	41A238580P2	\$20.96	35	\$1.05	\$0.42	\$1.83
022-02-4027	DTR0000336832 -A	FLEXIBLE PAD, LRV2	EA	Lord Corp	J-13251-28	\$78.01	104	\$3.90	\$1.56	\$6.83
022-02-4029	DTR0000336835 -A	PIN, HITCH(2.5"LONG)TRACTION MOTOR, VERTICAL SUSPENSION LRV2	EA	Center Hardware	641-C	\$0.42	100	\$0.02	\$0.01	\$0.04
022-02-4032	DTR0000330529 -A	PAD, FLEXIBLE, LRV2	EA	Lord Corp	J-13251-29	\$114.93	70	\$5.75	\$2.30	\$10.06
022-02-4050	DTR0000330530 -A	COUPLING, MOTOR TRUCK, POWER SUPPLY, LRV2	EA	Alstom Transport	DTR0000330530-A	\$2,900.00	260	\$145.00	\$58.00	\$253.75
022-02-4053	DTR0000330531 -A	HUB,GEAR UNIT END, LRV2	EA	Renold Couplings and Gears	4753-0525-500	\$432.29	75	\$21.61	\$8.65	\$37.83
022-02-4055	DTR0000336826 -A	KEY,1.50 IN LONG,LRV2	EA	Haryana Global Ltd	41B538403P1	\$4.08	104	\$0.20	\$0.08	\$0.36
022-02-4057	DTR0000336836 -A	SEAL, OIL, MOTOR END, LRV2	EA	Center Hardware	S-9458 LPDW	\$36.04	100	\$1.80	\$0.72	\$3.15
022-02-4058	DTR0000330592 -A	O-RING, 6.734 IN DIA., LRV2	EA	FASTENAL	41A230956P5	\$0.81	80	\$0.04	\$0.02	\$0.07
022-02-4059	DTR0000330591 -A	HUB, MOTOR END, LRV2	EA	Renold Couplings and Gears	4753-0525-503	\$359.38	75	\$17.97	\$7.19	\$31.45
022-02-4068	DTR0000336837 -A	CLAMP, EXTERNAL MIRROR, LH, LRV2	EA	Grainger	704068	\$7.98	30	\$0.40	\$0.16	\$0.70
022-02-4077	DTR0000330532 -A	GASKET, GEAR BOX, INSPECTION COVER, 0.0625"THICK, LRV2	EA	McMaster Carr	KISS-4077	\$4.85	540	\$0.24	\$0.10	\$0.42
022-02-4079	DTR0000330533 -A	OIL, SIGHT GAGE, LRV2	EA	McMaster Carr	41B539051G1	\$208.67	260	\$10.43	\$4.17	\$18.26
022-02-4081	DTR0000330534 -A	PLUG, GEAR UNIT, LRV2/3	EA	WABTEC	41A231658P3	\$8.23	40	\$0.41	\$0.16	\$0.72
022-02-4083	DTR0000336839 -A	BUSHING, 0.774"ID 1.72"LONG, GEAR BOX, LRV2/3	EA	Lord Corp	J-5915-51	\$20.81	250	\$1.04	\$0.42	\$1.82

022-02-4086	DTR0000336830 -A	BREATHER, 1-1/4 IN HEX HD, 3/4 IN NPT, LRV2	EA	Harrison & Bonini	TEDECO (M 812)	\$30.21	0	\$1.51	\$0.60	\$2.64
022-02-4094	DTR0000330535 -A	HOUSING, BEARING, LRV2	EA	WABTEC	41C635623P1*	\$573.40	8	\$28.67	\$11.47	\$50.17
022-02-4095	DTR0000330536 -A	O-RING, 10.984 IN ID X .139", GEAR UNIT, LRV 2/3	EA	VALLEY RUBBER & GASKET	41A221572P276	\$7.51	120	\$0.38	\$0.15	\$0.66
022-02-4096	DTR0000336831 -A	SHIM, SET, GEAR UNIT, LRV2	EA	WABTEC	41A238651G1	\$150.51	75	\$7.53	\$3.01	\$13.17
022-02-4153	DTR0000336840 -A	COVER, HOUSING	EA	WABTEC	41B538258G1	\$74.97	8	\$3.75	\$1.50	\$6.56
022-02-4181	DTR0000330537 -A	FILTER, CAPACITORS, LRV2	EA	WABTEC	41C667427G8	\$2,550.80	26	\$127.54	\$51.02	\$223.20
022-02-4300	DTR0000330538 -A	INTERLOCK ASSY,LRV2	EA	WABTEC	17AF41L2	\$279.32	4	\$13.97	\$5.59	\$24.44
022-02-4305	DTR0000336833 -A	BASE ASSY. CNTCTR INTRLCK FNGR. MNLNVRTR, LRV2	EA	WABTEC	487A616G4	\$100.96	2	\$5.05	\$2.02	\$8.83
022-02-4328	DTR0000336834 -A	SUPPORT	EA	WABTEC	4767491P1	\$66.08	4	\$3.30	\$1.32	\$5.78
022-02-4393	DTR0000336841 -A	LEGACY STICK, 8 GB USB	EA	Center Hardware	8GB USB	\$7.71	110	\$0.39	\$0.15	\$0.68
022-02-4737	DTR0000328335 -A	PIN, BRAKE ACTUATOR, LRV2	EA	KNORR BRAKE CORP	B63197	\$57.92	0	\$2.90	\$1.16	\$5.07
022-02-4881	DTR0000336842 -A	LAMP,T-4 1/2 NEON GLOW,LRV2	EA	NEWARK ELECTRONICS	38T1119	\$7.11	4	\$0.36	\$0.14	\$0.62
022-02-5034	DTR0000328897 -A	FILTER, INTAKE, PANEL,SERIES N RING, 20 X 20 X 2, BLOW, PROP	EA	CAPS (California Air Purification Sales)	40155.021620 (ALL WHITE POLYESTER)	\$1.43	4500	\$0.07	\$0.03	\$0.13
022-02-5035	DTR0000328896 -A	FILTER, INTAKE, APSE, PANEL,SERIES N RING,16 X 20 X 2	EA	CAPS (California Air Purification Sales)	40155.022020 (ALL WHITE POLYESTER)	\$1.63	2250	\$0.08	\$0.03	\$0.14
022-02-5040	DTR0000330469 -A	IMPELLER(CCW)LRV2	EA	Ametek	1311-4*	\$2,440.00	0	\$122.00	\$48.80	\$213.50
022-02-5059	DTR0000336844 -A	CONTACT PIN 1.25"LONG 16 AWG LRV2	EA	WABTEC	41A281782P186	\$2.68	300	\$0.13	\$0.05	\$0.23
022-02-5201	DTR0000330539 -A	CORE, OPERATING COIL, LINE BREAKER, LRV2	EA	WABTEC	2460026P1	\$191.04	12	\$9.55	\$3.82	\$16.72
022-02-5203	DTR0000330540 -A	OPERATING COIL,LRV2	EA	WABTEC	9956024G1*	\$1,054.86	12	\$52.74	\$21.10	\$92.30
022-02-5235	DTR0000336838 -A	SPRING, LINE BREAKER ASSY	EA	WABTEC	41A326854P1	\$42.95	25	\$2.15	\$0.86	\$3.76

022-02-5326	DTR0000330541 -A	RESISTOR ASSEMBLY,RESISTOR PANEL, LINE BREAKER GROUP LRV2	EA	WABTEC	8831753G9	\$441.79	36	\$22.09	\$8.84	\$38.66
022-02-5330	DTR0000330542 -A	CONNECTOR, STRIP, 2-3/4" LONG, RESISTOR PANEL ASSY, LRV 2	EA	WABTEC	8807709P1	\$34.39	0	\$1.72	\$0.69	\$3.01
022-02-5597	DTR0000331370 -A	DETENT ASSY. LEVER, MASTER CONTROLLER ASSY, LRV2	EA	TRANSMED SYSTEMS	44-1195-101	\$562.85	25	\$28.14	\$11.26	\$49.25
022-02-5938	DTR0000336848 -A	TRAY, BATTERY (25 CELLS BANK), LRV2	EA	SAFT	SRM180F3 P/n 80-94615-01	\$7,881.90	2	\$394.10	\$157.64	\$689.67
022-02-5985	DTR0000336851 -A	BREAKER, CIRCUIT, 20A, LOW VOLTAGE CONTROL BOX LRV2	EA	Any Airpax Distributor	IMLK-1-1-63-20.0-61	\$40.80	12	\$2.04	\$0.82	\$3.57
022-02-6009	DTR0000336853 -A	FUSE, 25A, HIGH VOLTAGE BOX, (KD), LRV2	EA	Mersen	E089497	\$53.89	80	\$2.69	\$1.08	\$4.72
022-02-6014	DTR0000336854 -A	FUSE, 160A, HV FUSE BOX(KD)LRV2	EA	Mersen	K081291	\$150.84	20	\$7.54	\$3.02	\$13.20
022-02-6037	DTR0000330631 -A	RESISTOR, 10.0 OHM, 75 WATT PWW L VEAM WLALUM HS MTG,LRV2/3	EA	Mouser Electronics	HS75 10R F	\$10.51	225	\$0.53	\$0.21	\$0.92
022-02-6170	DTR0000336855 -A	BRACKET, RH, SANDER NOZZLE	EA	Funk Linko Inc	DTR0000336855	\$197.14	150	\$9.86	\$3.94	\$17.25
022-02-6175	DTR0000336856 -A	BRACKET, LH, SANDER NOZZLE	EA	Funk Linko Inc	022-02-6175	\$197.14	150	\$9.86	\$3.94	\$17.25
022-02-6329	DTR0000336857 -A	BOX MOUNTING RECEPTACLE, LRV2	EA	Elmech	R07495725	\$61.20	6	\$3.06	\$1.22	\$5.36
022-02-6403	DTR0000336858 -A	GASKET, INVERTER DUCT, 6-7/16" X 8 " NEOPRENE 1/8"	EA	BREDA TRANSPORTATION INC	R07493040	\$30.63	50	\$1.53	\$0.61	\$2.68
022-02-6404	DTR0000336859 -A	DUCT, ANGLED, INVERTER BLOWER MOTOR, LRV2/3 (LEFT)	EA	Chamtek	DTR0000336859	\$349.55	4	\$17.48	\$6.99	\$30.59
022-02-6405	DTR0000336860 -A	DUCT, STRAIGHT, INVERTER BLOWER MOTOR, LRV 2/3 (RIGHT)	EA	Chamtek	DTR0000336860	\$356.88	4	\$17.84	\$7.14	\$31.23
022-02-6408	DTR0000336861 -A	GASKET FOAM, INVERTER DUCT, 12" THICK	EA	BREDA TRANSPORTATION INC	R07493041	\$171.81	50	\$8.59	\$3.44	\$15.03
022-02-6454	DTR0000336862 -A	BOX, AUXILIARY SWITCHES, INST., LRV2	EA	T & S Trading	R074818012	\$82.40	50	\$4.12	\$1.65	\$7.21
022-02-6535	DTR0000336864 -A	SWITCH, MIRROR ADJUSTING LRV2	EA	H3 Supplies	R07492209	\$465.85	2	\$23.29	\$9.32	\$40.76

022-02-6536	DTR0000336865 -A	PUSHBUTTON, EMERGENCY, OPERATOR CONSOLE, LRV2	EA	EESCO	A-BS 800T-FXTQH2RA1	\$178.66	30	\$8.93	\$3.57	\$15.63
022-02-6537	DTR0000336866 -A	SWITCH, OPEN/CLOSE, LH/RH FRONT DOOR, LRV2	EA	H3 Supplies	R07492245	\$49.90	40	\$2.50	\$1.00	\$4.37
022-02-6538	DTR0000336867 -A	SWITCH OPEN/CLOSE, ALL DOORS, OPERATOR CONSOLE, LRV2	EA	Mouser Electronics	4TL1-7E	\$104.38	50	\$5.22	\$2.09	\$9.13
022-02-6541	DTR0000336868 -A	SWITCH, LR/RH DOOR RELEASE, LRV2	EA	Any Eaton Distributor	7672K5	\$79.05	30	\$3.95	\$1.58	\$6.92
022-02-6542	DTR0000336869 -A	SWITCH, DOOR, DISPLAY, LRV2	EA	Any Honeywell Distributor	2A85	\$29.49	30	\$1.47	\$0.59	\$2.58
022-02-6545	DTR0000336870 -A	SWITCH, CAB HEATER, OPERATOR CONSOLE, LRV2	EA	Any Electro-Switch Distributor	31001A5	\$46.33	4	\$2.32	\$0.93	\$4.05
022-02-6549	DTR0000336871 -A	SCREEN, DISPLAY, EMERGENCY LIGHT, PUSHBUTTON SWITCH, LRV2	EA	H3 Supplies	9603400008	\$23.26	30	\$1.16	\$0.47	\$2.04
022-02-6552	DTR0000336872 -A	DISPLAY, HORN SWITCH, LRV2	EA	Any Honeywell Distributor	2A86	\$29.49	30	\$1.47	\$0.59	\$2.58
022-02-6554	DTR0000336873 -A	SWITCH, U/D, PNTGRPH, OPRTR, CNSL, LRV2	EA	BREDA TRANSPORTATION INC	R07492207	\$55.58	6	\$2.78	\$1.11	\$4.86
022-02-6626	DTR0000336874 -A	ALARM, OVERSPEED. LH CAB, ENCLOSURE, LRV2	EA	Digi-Key Corp	SC648ADP	\$44.67	6	\$2.23	\$0.89	\$3.91
022-02-6627	DTR0000328892 -A	ALARM, TRACK BRAKE ON, LRV2	EA	Any Mallory Distributor	SC110ER (ROHS COMPLIANT)	\$31.94	26	\$1.60	\$0.64	\$2.79
022-02-6678	DTR0000336875 -A	TIMER RELAY, ELECTRONIC, KQ PANEL ASSY. A SECTION, LRV2	EA	GRAYBAR	RE7 MY13MW	\$146.00	90	\$7.30	\$2.92	\$12.78
022-02-6778	DTR0000336876 -A	BREAKER,CIRCUIT(A-END)(BD)BREAKERS PANEL, LRV2	EA	Masline	IMLK1-1-53-40.0-61	\$40.80	0	\$2.04	\$0.82	\$3.57
022-02-6952	DTR0000336878 -A	TUBE, LIGHTNING ARRESTOR	EA	T & S Trading	94140-10	\$165.83	6	\$8.29	\$3.32	\$14.51
022-02-7012	DTR0000330116 -A	STRAIGHT PLUG, ARTIC.	EA	Elmech	ELM7056	\$103.02	3	\$5.15	\$2.06	\$9.01
022-02-7034	DTR0000336881 -A	RECEPTACLE; EYP3/4 BOX MTG, ELEC. CABLE INST.,LRV2/3	EA	Elmech	R07495717	\$112.20	22	\$5.61	\$2.24	\$9.82
022-02-7035	DTR0000336882 -A	RECEPTACLE, BOX MTG, ARTIC	EA	Elmech	R07495718	\$99.96	20	\$5.00	\$2.00	\$8.75
022-02-7082	DTR0000336883 -A	SCREW, COUPLING-CODE 2222/6 STL, ARTICULATION SECTION, LRV2	EA	Center Hardware	Hampton - 02-3426-109	\$5.14	10	\$0.26	\$0.10	\$0.45

022-02-7085	DTR0000336820 -A	THIMBLE,6MM STL(0.24DIA STL)MBL TNSN RD CLMP, ARTIC, LRV2.	EA	BREDA TRANSPORTATIO N INC	R074957904	\$45.46	0	\$2.27	\$0.91	\$3.98
022-02-7089	DTR0000336885 -A	CLAMP, TIGHTENER, INNER, MOBILE CLAMP TENSION ROD ASSY. LRV2	EA	BREDA TRANSPORTATIO N INC	R07495978	\$350.63	12	\$17.53	\$7.01	\$30.68
022-02-7096	DTR0000337402 -A	CLAMP, MOBIL CLAMP T ROD ASSY. ARTICULATION SECTION, LRV2	EA	BREDA TRANSPORTATIO N INC	R07495995	\$276.41	4	\$13.82	\$5.53	\$24.19
022-02-7341	DTR0000330767 -A	STARTER, 36 VOLT, LRV2	EA	T & S Trading	GTKMD-40X2/NB	\$566.50	12	\$28.33	\$11.33	\$49.57
022-02-7873	DTR0000330544 -A	FUSE, 125A, LVPS ASSY GRP, LRV2AUX IVERTER GROUP, LRV2	EA	WABTEC	41A296321ASP3	\$287.94	24	\$14.40	\$5.76	\$25.19
022-02-8067	DTR0000326804 -A	FITTING, MALE ELBOW, 3/8" BRS; VALVE ASSY., 47" STEP, LRV2/3	EA	Vapor Stone Rail Systems	84W047	\$9.25	6	\$0.46	\$0.19	\$0.81
022-02-8102	DTR0000330687 -A	COVER, EVAPORATOR, DEEP; CLIMATE CONTROL SYSTEM,	EA	PERFORMANCE COMPOSITE INC	SFM-901044	\$3,170.4 0	4	\$158.52	\$63.41	\$277.41
022-02-8117	DTR0000330645 -A	SWITCH, DUAL PRESSURE, HVAC	EA	JOHNSTONE SUPPLY	P70MA-1C	\$362.10	15	\$18.11	\$7.24	\$31.68
022-02-8124	DTR0000330717 -A	THERMOSTAT, FREEZE, HVAC, LRV2	EA	SUTRAK SALES	553.267.1	\$106.41	175	\$5.32	\$2.13	\$9.31
022-02-8149	DTR0000330658 -A	FILTER, DRYER, STD HVAC,(FLARED), LRV2	EA	NEOPART DIV OF NEOPLAN	SPORLAN C-415	N/A	65	N/A	N/A	N/A
022-02-8159	DTR0000330724 -A	VALVE, EXPANSION, R22, LRV2	EA	SUTRAK SALES	507.128.22	\$365.86	12	\$18.29	\$7.32	\$32.01
022-02-8185	DTR0000323373 -A	SHEAR PIN ASSEMBLY KIT, LRV2	EA	Transtech	89650C	\$102.96	75	\$5.15	\$2.06	\$9.01
022-02-8194	DTR0000330719 -A	CLIP, CNDSR FAN BLADE, HVAC, LRV2	EA	SUTRAK SALES	524.121	\$2.41	50	\$0.12	\$0.05	\$0.21
022-02-8195	DTR0000330718 -A	FAN, 6 BLADE FOR HVAC CONDENSER, BREDA LRV	EA	SUTRAK SALES	507.160.1	\$134.85	34	\$6.74	\$2.70	\$11.80
022-02-8221	DTR0000328901 -A	PROTECTION, OVRCRRNT HVAC LV PNL ASSY. LRV2	EA	Steiner	3RU1136-4GDO*	\$77.89	16	\$3.89	\$1.56	\$6.82
022-02-8226	DTR0000336894 -A	AIR DAMPER FOR AIR SPRING T28,LRV2 (MIN ORDER QTY 50)	EA	Brighel SRL	201040 O.E. code J19252200	\$115.00	36	\$5.75	\$2.30	\$10.06
022-02-8231	DTR0000328136 -A	CONTACTOR, 230 VAC, 15HP	EA	GRAYBAR	3RT1036-1AM20	\$167.67	12	\$8.38	\$3.35	\$14.67
022-02-8238	DTR0000328137 -A	RELAY, TEMPERATURE CONTROL, LRV2	EA	GRAYBAR	3TC4417-0BM2	\$307.92	36	\$15.40	\$6.16	\$26.94

022-02-8283	DTR0000330481 -A	CAP, RAIN - DRY AIR FILTER; AIR SUPP. UNIT (A1), LRV2	EA	KNORR BRAKE CORP	B79455/2	\$14.43	6	\$0.72	\$0.29	\$1.26
022-02-8284	DTR0000328926 -A	TUBE ASSY, PRSSR. SWTH, BRK CMPRSSR, LRV2	EA	KNORR BRAKE CORP	STU14853	\$422.99	0	\$21.15	\$8.46	\$37.01
022-02-8286	DTR0000330482 -A	FITTING - M14 X 1.5 (M); AIR SUPP. UNIT (A1), LRV2	EA	KNORR BRAKE CORP	STU13325	\$37.59	20	\$1.88	\$0.75	\$3.29
022-02-8356	DTR0000328357 -A	STRAP, GROUND LRV2	EA	KNORR BRAKE CORP	U11127/12	\$112.30	6	\$5.61	\$2.25	\$9.83
022-02-8376	DTR0000328378 -A	GASKET, INTERCOOLER/AFTERCOOLER, BRAKE COMPRESSOR, LRV2	EA	KNORR BRAKE CORP	U14909	\$1.89	100	\$0.09	\$0.04	\$0.17
022-02-8382	DTR0000336888 -A	RADIATOR; AIR COMPRESSOR, T-LP8851, LRV 2/3	EA	KNORR BRAKE CORP	B57587	\$1,532.65	0	\$76.63	\$30.65	\$134.11
022-02-8385	DTR0000328323 -A	COUPLING, HALF, COMPRESSOR SIDE, LRV2	EA	KNORR BRAKE CORP	I/85712	\$843.42	0	\$42.17	\$16.87	\$73.80
022-02-8388	DTR0000328351 -A	SEAL, O-RING, INTRCLR FINGER, LRV2	EA	KNORR BRAKE CORP	B57712	\$6.21	36	\$0.31	\$0.12	\$0.54
022-02-8401	DTR0000328348 -A	GASKET, HEAD HP CYLINDER LRV2	EA	KNORR BRAKE CORP	B89894	\$21.76	40	\$1.09	\$0.44	\$1.90
022-02-8402	DTR0000328359 -A	GASKET, VALVE HP LRV2	EA	KNORR BRAKE CORP	B91509	\$8.14	45	\$0.41	\$0.16	\$0.71
022-02-8403	DTR0000328337 -A	CYLINDER, BLOCK, HP, LRV2	EA	KNORR BRAKE CORP	II/14439	\$207.92	14	\$10.40	\$4.16	\$18.19
022-02-8408	DTR0000329995 -A	RING, ROTARY SEALING A40 X 55 X 7 FP, LRV2/3	EA	Bearing Engineering	40X55X7 TC	\$3.55	35	\$0.18	\$0.07	\$0.31
022-02-8412	DTR0000328844 -A	RING, SEAL, A18X22MM, ALUM, LEVEL VALVE/CMPRSSR BRK, LRV 2/3	EA	KNORR BRAKE CORP	453819	\$0.55	240	\$0.03	\$0.01	\$0.05
022-02-8414	DTR0000328850 -A	CRANKSHAFT; COMPRESSOR, SUB-ASSY., LRV2/3	EA	KNORR BRAKE CORP	II/15529	\$1,810.65	12	\$90.53	\$36.21	\$158.43
022-02-8416	DTR0000328362 -A	O-RING, FRONT BEARING COVER LRV 2/3	EA	KNORR BRAKE CORP	A70797	\$1.62	14	\$0.08	\$0.03	\$0.14
022-02-8417	DTR0000336890 -A	CYLINDER, BLOCK, LP, COMPRESSOR SUB ASSY., LRV2/3	EA	KNORR BRAKE CORP	II/14440	\$249.69	24	\$12.48	\$4.99	\$21.85
022-02-8418	DTR0000328356 -A	GASKET, LP VLV, BRK CMPRSSR, LRV2	EA	KNORR BRAKE CORP	B92046	\$10.10	32	\$0.51	\$0.20	\$0.88
022-02-8419	DTR0000330483 -A	GASKET, HEAD, LP CYLINDER, COMPRESSOR-SUB ASSY. LRV2	EA	KNORR BRAKE CORP	B89890	\$25.89	35	\$1.29	\$0.52	\$2.27



022-02-8425	DTR0000328852 -A	CRANKCASE ASSY, W/ STUD, COMPRESSOR SUB ASSY, LRV 2/3	EA	KNORR BRAKE CORP	STU13918	\$2,795.43	6	\$139.77	\$55.91	\$244.60
022-02-8450	DTR0000328861 -A	ROD, CONNECTING, ASSY; COMPRESSOR, SUB-ASSY., LRV2/3	EA	KNORR BRAKE CORP	I/66688	\$228.82	30	\$11.44	\$4.58	\$20.02
022-02-8500	DTR0000328332 -A	VALVE ASSY. HP, LRV2	EA	KNORR BRAKE CORP	I/76971	\$160.28	35	\$8.01	\$3.21	\$14.02
022-02-8509	DTR0000336895 -A	MATERIAL, FILTERING, RETURN AIR FILTER, 16.34X47.34X1.93, HVAC	EA	Applied Air Filters	SFM17482	\$3.42	4500	\$0.17	\$0.07	\$0.30
022-02-8575	DTR0000328336 -A	VALVE ASSY, LP, COMPRESSOR, LRV 2/3	EA	KNORR BRAKE CORP	I/60315	\$283.80	20	\$14.19	\$5.68	\$24.83
022-02-8611	DTR0000330725 -A	BRACKET, ELECTRIC, HEATER ELEMENT(SPOTTED) CAB HEATER ASSY.	EA	SUTRAK SALES	539.559S	\$116.39	12	\$5.82	\$2.33	\$10.18
022-02-8627	DTR0000328366 -A	SEAL, O-RING, CRNKCS BRTHR, LRV2	EA	KNORR BRAKE CORP	A40125/18	\$1.10	260	\$0.05	\$0.02	\$0.10
022-02-8633	DTR0000330484 -A	SEAL, O-RING, CRNKCS BRTHR, BRAKE COMPRESSOR, ALL BREDA	EA	KNORR BRAKE CORP	A38805	\$2.15	240	\$0.11	\$0.04	\$0.19
022-02-8661	DTR0000336896 -A	TUBE, FLOURESCENT, 48" LONG	EA	Omega Pacific Electrical Supply Inc	GE-66348	\$2.89	1000	\$0.14	\$0.06	\$0.25
022-02-8665	DTR0000330681 -A	TUBE, FLUORECENT. 36" LRV2	EA	Omega Pacific Electrical Supply Inc.	GE# 45754	\$4.73	0	\$0.24	\$0.09	\$0.41
022-02-8675	DTR0000328325 -A	COUPLING ASSY. MOTOR HALF(A1.2) LRV2	EA	KNORR BRAKE CORP	STU11075/1	\$1,000.19	24	\$50.01	\$20.00	\$87.52
022-02-8685	DTR0000331425 -A	DIFFUSER, DOOR ASSY, 36", LRV2	EA	Trans-lite	S-7129-8	\$35.53	24	\$1.78	\$0.71	\$3.11
022-02-8688	DTR0000331424 -A	DIFFUSER, 48" DR ASSY. LIGHTNG SYSTEM, LRV2	EA	Trans-lite	S-7129-5	\$50.60	150	\$2.53	\$1.01	\$4.43
022-02-8696	DTR0000330630 -A	LENS ASSY. PASSNGR STP RQST GHT ASSY LRV2	EA	HJB INDUSTRIAL SUPPLY	HB-2004	\$35.79	500	\$1.79	\$0.72	\$3.13
022-02-8747	DTR0000331433 -A	LENS, RED, STOP/TAIL LIGHT, LRV2	EA	Trans-lite	AM-4554-4	\$12.43	2	\$0.62	\$0.25	\$1.09
022-02-8750	DTR0000328919 -A	INTERCOOLER SAFETY VALVE(A1.12)-3/8NPT 75+3 PSI, LEV2	EA	KNORR BRAKE CORP	STU11983/075	\$73.99	30	\$3.70	\$1.48	\$6.47
022-02-8753	DTR0000331373 -A	PIN, CONTACT, LRV2	EA	Digi-Key Corp	202507-1	\$2.68	0	\$0.13	\$0.05	\$0.23

022-02-8775	DTR0000328928 -A	VALVE, AFTERCOOLER SAFETY(A1.5)- 1/4NPT 190+PSI, LRV2	EA	KNORR BRAKE CORP	STU11982/190	\$44.06	25	\$2.20	\$0.88	\$3.86
022-02-8800	DTR0000336903 -A	FILTER UNIT, DRY, LRV2	EA	KNORR BRAKE CORP	8.000.0.923.718.6	\$309.74	10	\$15.49	\$6.19	\$27.10
022-02-8802	DTR0000328290 -A	ELEMENT, DRY FILTER, BRAKE COMPRESSOR, LRV2	EA	KNORR BRAKE CORP	U11921	\$45.35	520	\$2.27	\$0.91	\$3.97
022-02-8857	DTR0000330485 -A	RINGS, RASCHIG, DESICCANT TOWER, AIR COMP	LB	KNORR BRAKE CORP	B38997	\$36.60	0	\$1.83	\$0.73	\$3.20
022-02-9000	DTR0000336905 -A	BOX, ASSY, LVDC TERMINAL (A1.8) AIR SUPPLY UNIT (A1), LRV2	EA	KNORR BRAKE CORP	STU14850	\$2,135.1 9	3	\$106.76	\$42.70	\$186.83
022-02-9050	DTR0000328925 -A	FITTING, TEST(A1.13)AIR SUPPLY UNIT(A1)LRV2	EA	KNORR BRAKE CORP	1/68944	\$59.09	15	\$2.95	\$1.18	\$5.17
022-02-9097	DTR0000331351 -A	SPEAKER, 3,(SP1 SP2)COMMUNICATION CONTROL PANEL LRV2/3	EA	T & S Trading	30C25Z8	\$20.60	30	\$1.03	\$0.41	\$1.80
022-02-9099	DTR0000330699 -A	SCREW MOUNT CABLE TIE, PACKAGE BRAKE, PNEUMATIC MT, ALL BRED A	EA	Wesco	GS-50S (Black)	\$4.45	500	\$0.22	\$0.09	\$0.39
022-02-9113	DTR0000331371 -A	BARRIER; COMM. CONTROL PANEL, LRV2/3	EA	Any Honeywell Distributor	2B3	\$12.88	80	\$0.64	\$0.26	\$1.13
022-02-9150	DTR0000336906 -A	HORN ASSY. PNEUMATIC(P3)LRV2	EA	KNORR BRAKE CORP	STU00447	\$895.72	5	\$44.79	\$17.91	\$78.38
022-02-9200	DTR0000328349 -A	COCK, CUT-OUT, 1/2 NONVED, LRV2	EA	KNORR BRAKE CORP	STU11353	\$220.10	2	\$11.01	\$4.40	\$19.26
022-02-9267	DTR0000331431 -A	BRAKE, MOTOR, END DESTINATION SIGN, LRV2	EA	Trans-lite	AH-5449-13	\$20.02	0	\$1.00	\$0.40	\$1.75
022-02-9312	DTR0000336907 -A	SCREW, SKT HD CAP, 6X1.0MM, PX65MM LG, BRK.ACT,LH,LRV2	EA	Harrison & Bonini	MSC 665	\$0.26	300	\$0.01	\$0.01	\$0.02
022-02-9315	DTR0000328355 -A	RING, BRAKE ACTUATOR LH LRV2/3	EA	KNORR BRAKE CORP	B22999	\$22.95	50	\$1.15	\$0.46	\$2.01
022-02-9317	DTR0000328354 -A	GASKET, BRAKE ACTUATOR LH LRV2/3	EA	KNORR BRAKE CORP	B59951	\$10.53	72	\$0.53	\$0.21	\$0.92
022-02-9318	DTR0000328296 -A	SWITCH, SNAP, BRAKE ACTUATOR, ALL BRED A	EA	SCHALTBAU	1-1525-837540	\$45.69	150	\$2.28	\$0.91	\$4.00
022-02-9319	DTR0000336908 -A	LEVER, SWITCH LRV2	EA	KNORR BRAKE CORP	B63203	\$105.61	70	\$5.28	\$2.11	\$9.24
022-02-9320	DTR0000328854 -A	BRACKET ASSY, SUPPORT, BRAKE ACTUATOR, LRV2	EA	KNORR BRAKE CORP	STU15035	\$1,904.4 3	12	\$95.22	\$38.09	\$166.64

022-02-9321	DTR0000328843 -A	PIN, COTTER SPLIT- DIN94 ZN PLTD, 4MM X 28MM, BRK. CALIPER	EA	KNORR BRAKE CORP	450598	\$2.10	120	\$0.11	\$0.04	\$0.18
022-02-9326	DTR0000336902 -A	LEVER, BRK BRK CLPR ASSY. LRV2	EA	KNORR BRAKE CORP	1152683/01302LY	\$567.96	140	\$28.40	\$11.36	\$49.70
022-02-9327	DTR0000328372 -A	BUSHING, (WASHER), 45MM, STL, TIE ROD, ADJ., LRV2/3	EA	KNORR BRAKE CORP	459258	\$3.53	120	\$0.18	\$0.07	\$0.31
022-02-9328	DTR0000328848 -A	PIECE, CONNECTOR, ADJUSTABLE TIE ROD, LRV2	EA	KNORR BRAKE CORP	STU14383	\$723.31	40	\$36.17	\$14.47	\$63.29
022-02-9329	DTR0000336909 -A	SPRING, TIE ROD, ADJUSTABLE, BRAKE, LRV2	EA	KNORR BRAKE CORP	A39083	\$32.29	48	\$1.61	\$0.65	\$2.83
022-02-9330	DTR0000328853 -A	CONNECTOR PIECE, TIE ROD ADJ. BRAKE CALIPER, LRV 2/3	EA	KNORR BRAKE CORP	11/14322	\$450.40	12	\$22.52	\$9.01	\$39.41
022-02-9331	DTR0000328320 -A	SPINDLE, TIE ROD, ADJUSTABLE, LRV2/3	EA	KNORR BRAKE CORP	C103554/06	\$222.52	40	\$11.13	\$4.45	\$19.47
022-02-9363	DTR0000336910 -A	CLAMP, HOSE,32-50/9 C7W4 T. TRUCK SIG RCVR ELECT,CONN,LRV2/3	EA	HJB HOSES & FITTINGS	022-02-9363	\$3.66	40	\$0.18	\$0.07	\$0.32
022-02-9366	DTR0000336911 -A	CLAMP, HOSE, RSGU-1 19/20,T/TRUCK,SIG.RCVR ELECT.CONN,LRV2/3	EA	Any Norma Distributor	9416920019	\$1.07	50	\$0.05	\$0.02	\$0.09
022-02-9367	DTR0000336912 -A	CLAMP, HOSE, RSGU-1 18/20,T/TRUCK,SIG.RCVR ELECT.CONN,LRV2/3	EA	Any Norma Distributor	9416920018	\$1.15	20	\$0.06	\$0.02	\$0.10
022-02-9374	DTR0000336913 -A	CLAMP, HOSE,RSGU-1,54/20, T/TRUCK SIG.RCVR ELECT.CONN,LRV2/3	EA	Any Norma Distributor	9416920054	\$2.14	50	\$0.11	\$0.04	\$0.19
022-02-9375	DTR0000336914 -A	HOSE ASSY. CONNECTION(B20)COUPLER AIR SYSTEM, LRV2	EA	Strato Inc	S213870	\$121.24	60	\$6.06	\$2.42	\$10.61
022-02-9377	DTR0000337403 -A	CLAMP, HOSE, 25-40/9C7W4 T/TRUCK SIG RCVR ELECT.CONN, LRV2/3	EA	Vortech Industries	J20291433	\$8.05	20	\$0.40	\$0.16	\$0.70
022-02-9379	DTR0000336916 -A	CLAMP, HOSE, RSGU-1 42/20,T/TRUCK,SIG.RCVR ELECT.CONN,LRV2/3	EA	Any Norma Distributor	9416920042	\$1.38	30	\$0.07	\$0.03	\$0.12
022-02-9380	DTR0000336917 -A	CLAMP,HOSE RSGU-1 32-18/20, T/TRUCK,SIG RCVR	EA	Any Norma Distributor	9416920032	\$1.28	40	\$0.06	\$0.03	\$0.11
022-02-9381	DTR0000336918 -A	CLAMP,HOSE,RSGU-1 30/20,T/TRUCK,SIG.RCVR ELEC.CONN,LRV2/3	EA	Any Norma Distributor	9416920030	\$1.33	60	\$0.07	\$0.03	\$0.12

022-02-9384	DTR0000336919 -A	CLAMP,HOSE,RSGU-2 40/20,T/TRUCK,SIG.RCVR ELECT.CONN,LRV2/3	EA	Any Norma Distributor	9428920040	\$1.68	100	\$0.08	\$0.03	\$0.15
022-02-9477	DTR0000330486 -A	VALVE, SAFETY, 1/4 NPT 190 PSI PNEUMATIC SYSTEM, LRV2	EA	KNORR BRAKE CORP	STU12904/190	\$41.91	8	\$2.10	\$0.84	\$3.67
022-02-9498	DTR0000323369 -A	STRUTS, UPPER, SET W/SHEAR PIN, LRV2	EA	Transtech	86360E	\$2,098.7 6	24	\$104.94	\$41.98	\$183.64
022-02-9526	DTR0000323303 -A	COVER, RUBBER, CPLR MECH HD, LRV2	EA	Dellner Couplers	162694	\$1,292.7 0	28	\$64.64	\$25.85	\$113.11
022-02-9528	DTR0000323345 -A	PLATE,TYPE IDENTIFICATION-AL-AUTO COUPLER,TYPE 100,LRV2	EA	Dellner Couplers	163117	\$35.12	0	\$1.76	\$0.70	\$3.07
022-02-9552	DTR0000323334 -A	CLAMP, CABLE, RUBBER, STL AUTOMATIC COUPLER, LRV2	EA	Dellner Couplers	6040010020	\$16.62	24	\$0.83	\$0.33	\$1.45
022-02-9585	DTR0000323306 -A	PIN, HEAD, STL. MECHANICAL COUPLER	EA	Dellner Couplers	162623	\$326.92	0	\$16.35	\$6.54	\$28.61
022-02-9588	DTR0000326810 -A	WIRE, LOCK, DIA=3MM, LG=575-STL, MECHANICAL COUPLER, LRV2	EA	Dellner Couplers	163856	\$72.89	0	\$3.64	\$1.46	\$6.38
022-02-9600	DTR0000323284 -A	BUFFER ASSY.;AUTO COUPLER,MAIN STRUCTURE,LRV2	EA	Dellner Couplers	11-62419	##### #	4	#####	\$760.60	\$3,327.6 4
022-02-9629	DTR0000323295 -A	SPRING, RUBBER, CRUDE RUBBER, DRAFT GEAR, LRV2	EA	Dellner Couplers	14-53822	\$455.55	12	\$22.78	\$9.11	\$39.86
022-02-9636	DTR0000336920 -A	SEAL, BONA RUBBER, VA-150, DRAFT GEAR, LRV 2/3	EA	DARCROID RUBBER CO OF CALI	5709150000	\$17.27	30	\$0.86	\$0.35	\$1.51
022-02-9650	DTR0000323294 -A	SPRING, SUPPORT, AUTOMATIC COUPLER, LRV2	EA	Dellner Couplers	162230	\$6,300.3 9	12	\$315.02	\$126.01	\$551.28
022-02-9654	DTR0000323315 -A	RING, RETAINING, SGH-65MM, ZNP, COUPLER, SUPPORT SPRING,	EA	Harrison & Bonini	MIRR 65	\$0.93	100	\$0.05	\$0.02	\$0.08
022-02-9684	DTR0000323318 -A	SPRING, DISC, SP.STL. CENTERING DRIVE	EA	Dellner Couplers	15-51461	\$22.64	120	\$1.13	\$0.45	\$1.98
022-02-9687	DTR0000323292 -A	CAM, STL. CENTERING DEVICE, LRV2	EA	Dellner Couplers	151455	\$868.73	8	\$43.44	\$17.37	\$76.01
022-02-9688	DTR0000330006 -A	BEARING, PTFE STL. CENTERING DEVICE, LRV2	EA	Bearing Engineering	MB2830DU	\$3.84	15	\$0.19	\$0.08	\$0.34
022-02-9700	DTR0000323283 -A	SWITCH, LIMIT, ASSY, AUTO COUPLER, MAIN STRUCTURE, LRV2	EA	Dellner Couplers	162980	\$1,189.3 1	6	\$59.47	\$23.79	\$104.06

022-02-9754	DTR0000323321 -A	SPACER, WIRE FITTING, STL SUSPENSION ATTACHMENT, LH, LRV2	EA	Dellner Couplers	162837	\$392.04	0	\$19.60	\$7.84	\$34.30
022-02-9756	DTR0000323289 -A	ARM, GUIDING, LH, ELECTRIC COUPLER HEAD SUSPENSION, LRV2	EA	Dellner Couplers	13-62812	\$1,125.47	0	\$56.27	\$22.51	\$98.48
022-02-9800	DTR0000323286 -A	LINK, OPERATING, ELECTRIC COUPLER HEAD, SUSPENSION, LRV2	EA	Dellner Couplers	162237	\$1,112.71	24	\$55.64	\$22.25	\$97.36
022-02-9850	DTR0000323285 -A	COUPLER, ELECTRICAL, R/H, LRV2	EA	Dellner Couplers	11-62236	##### #	12	\$649.25	\$259.70	\$1,136.19
022-02-9870	DTR0000330001 -A	BEARING, THRUST, RH REMOTE MIRROR, LRV 2/3	EA	Bearing Engineering	SKF-51104	\$22.40	20	\$1.12	\$0.45	\$1.96
022-02-9873	DTR0000330476 -A	CONNECTOR, ROOF "A" BODY SECT, ELECT, CABLE INST, LRV 2/3	EA	ITT Cannon	CIR06F-24-22S-F80	\$99.20	2	\$4.96	\$1.98	\$8.88
022-02-9878	DTR0000323341 -A	CONNECTOR, FEMALE 4 POLE, THERM-PLST, TOP ELECTRIC COUPLER,	EA	Dellner Couplers	15-58327	\$42.61	35	\$2.13	\$0.85	\$3.73
022-02-9882	DTR0000323287 -A	DEVICE, CONTACT. TOP ELECTRICAL COUPLER (CNTCT BLK ASSY)LRV2	EA	Dellner Couplers	13-62680	\$3,296.02	12	\$164.80	\$65.92	\$288.40
022-02-9883	DTR0000323308 -A	SEAL, CR - RUBBER, CONTACT BLK, TOP ELEC. COUPLER, LRV2	EA	Dellner Couplers	13-62684	\$119.52	18	\$5.98	\$2.39	\$10.46
022-02-9902	DTR0000323301 -A	SENSOR, COMPLETE, W/CBL CONNECTOR, LRV2	EA	Dellner Couplers	162752	\$1,316.88	8	\$65.84	\$26.34	\$115.23
022-02-9914	DTR0000330704 -A	DIODES, SCREW MTG, KQ PANEL , LRV 2/3	EA	NEWARK ELECTRONICS	LA4DC1U	\$22.50	60	\$1.13	\$0.45	\$1.97
022-02-9915	DTR0000328915 -A	PLATE, LOCKING, END CAP TIMKEN BEARING, LRV 2/3	EA	Bearing Engineering	K151172	\$40.61	250	\$2.03	\$0.81	\$3.55
022-02-9919	DTR0000330755 -A	ARMATURE, 37.5V, TYPE "SP" MOTOR, WINDSHIELD WIPER, LRV2/3	EA	T & S Trading	25104	\$409.94	24	\$20.50	\$8.20	\$35.87
022-02-9923	DTR0000336921 -A	TUBING, SHRINKABLE, 1" DIA, GEARBOX ASSY, 36", LRV 2/3	RL	Wesco	FP3011BL	\$50.47	10	\$2.52	\$1.01	\$4.42
022-02-9931	DTR0000330628 -A	RELAY, K1-K8, VOBC OUTPUT RELAY CARD, 401-2-00058	EA	Force Guided Relays Intl	045-1509	\$102.00	20	\$5.10	\$2.04	\$8.93
022-02-9932	DTR0000330708 -A	RELAY, K1-K8, VOBC OUTPUT RELAY CARD, 3CU 20053AAAB	EA	Digi-Key Corp	HFV5A1201K00	\$161.97	25	\$8.10	\$3.24	\$14.17

022-02-9934	DTR0000330740 -A	CABLE, 1/0 AWG BARE ROPE, 7 X 7 X 95/36 STRAND, .005 OD 116,	FT	T & S Trading	BR779536	\$10.30	750	\$0.52	\$0.21	\$0.90
022-02-9938	DTR0000331347 -A	CLOCK CHIP, CPU BOARD, ATCS, LRV 2/3	EA	T & S Trading	DS1225Y200-932425	\$25.75	200	\$1.29	\$0.52	\$2.25
022-02-9950	DTR0000323325 -A	PIN, SSTL, ELECTRIC COUPLER HEAD, SUSPENSION, LH-RH, LRV2	EA	Dellner Couplers	14-56170	\$238.88	0	\$11.94	\$4.78	\$20.90
022-02-9981	DTR0000323332 -A	HOSE, RUBBER, MAIN RESERVOIR PIPE VALVE, LRV2	EA	Dellner Couplers	14-50131-SUPERSED	\$77.18	0	\$3.86	\$1.54	\$6.75
022-02-9983	DTR0000323317 -A	HOLDER, SEAL, BRASS, MAIN RESERVOIR PIPE VALVE, LRV2	EA	Dellner Couplers	150125	\$230.45	4	\$11.52	\$4.61	\$20.16
022-02-9984	DTR0000323302 -A	SEAL, RUBBER, MAIN RESERVOIR PIPE VALVE, LRV2	EA	Dellner Couplers	150126	\$54.67	2	\$2.73	\$1.09	\$4.78
022-02-9994	DTR0000330016 -A	CONTACT BLOCK, AUX, SIDE MNT INO/INC ABB, TRACK BRAKE, LRV 2/3	EA	NEWARK ELECTRONICS	CAL5-11	\$8.24	50	\$0.41	\$0.16	\$0.72
022-02-9995	DTR0000331380 -A	BUSHING, PANTO ROCKER HANGER	EA	VALLEY RUBBER & GASKET	RULON SEAL 1.5X.5	\$18.69	500	\$0.93	\$0.37	\$1.64
022-02-9996	DTR0000330702 -A	RING, TERMINAL, WIRE SIZE 4/0, STUD 3/8" AMP.	EA	Wesco	321878	\$3.07	300	\$0.15	\$0.06	\$0.27
022-03-0008	DTR0000330648 -A	RELAY - POWER, IRU+PSU, ATCS RELAY, KC-D4N	EA	LEACH	KC-D4N	\$142.93	75	\$7.15	\$2.86	\$12.51
022-03-0050	DTR0000323304 -A	FILTER UNIT ASSY, AIR, COUPLER PNEUMATIC SYST., LRV2	EA	Dellner Couplers	13-62766	\$313.52	12	\$15.68	\$6.27	\$27.43
022-03-0054	DTR0000330043 -A	SCREW, CRS REC OVAL CTSK HD, TORX - 1/4X1-1/4, BRK WINDOFF,	EA	Harrison & Bonini	R079901802	\$0.90	0	\$0.04	\$0.02	\$0.08
022-03-0075	DTR0000323320 -A	COCK ASSY, CUT OUT, COUPLER PNEUMATIC SYST., LRV2	EA	Dellner Couplers	156142	\$187.53	6	\$9.38	\$3.75	\$16.41
022-03-0107	DTR0000328909 -A	BELLOW, 6" SMALL RECTANGULAR, PCC	EA	Bearing Engineering	MS-090-0150-000R1AA	\$180.77	0	\$9.04	\$3.62	\$15.82
022-03-0108	DTR0000328910 -A	BELLOW, 8" MEDIUM, RECTANGULAR, PCC	EA	Bearing Engineering	MS-110-0200-000R1AA	\$184.19	0	\$9.21	\$3.68	\$16.12
022-03-0109	DTR0000328908 -A	BELLOW, 10" LARGE, RECTANGULAR, PCC	EA	Bearing Engineering	MMS-110-0255-000R1AA	\$189.63	0	\$9.48	\$3.79	\$16.59
022-03-0114	DTR0000326749 -A	BEARING, BALL, (METRIC), DOOR PANEL & HANGER ASSY, LRV 2/3	EA	Bearing Engineering	IR 5001 NPPU	\$43.93	240	\$2.20	\$0.88	\$3.84

022-03-0126	DTR0000323307 -A	PIN, HOOK PLATE, DELLNER - BSI CPLR ADAPTER, LRV2	EA	Dellner Couplers	13-63014	\$802.23	0	\$40.11	\$16.04	\$70.20
022-03-0151	DTR0000336922 -A	SEAL, PORTAL, RH SIDE 36", LRV2	EA	Vapor Stone Rail Systems	59326577	\$156.16	0	\$7.81	\$3.12	\$13.66
022-03-0156	DTR0000326736 -A	BEARING, BALL, MOBILE STEP ASSY, 54", 47", 36", LRV2/3	EA	Vapor Stone Rail Systems	45616104	\$5.69	80	\$0.28	\$0.11	\$0.50
022-03-0191	DTR0000328900 -A	RELAY, TIME DELAY, HVAC HV PANEL, LRV2	EA	Any Siemens Distributor	3RP1512-1AQ30*	\$44.19	32	\$2.21	\$0.88	\$3.87
022-03-0201	DTR0000326751 -A	SEAL, PORTAL, LH SIDE, DOOR STYSTEM 47"	EA	Vapor Stone Rail Systems	59326581	\$213.81	16	\$10.69	\$4.28	\$18.71
022-03-0209	DTR0000326790 -A	CABLE EMERGENCY, 47",RH, LRV2	EA	Vapor Stone Rail Systems	59326915-01	\$48.19	12	\$2.41	\$0.96	\$4.22
022-03-0210	DTR0000336925 -A	DOOR OPERATOR ASSY, 36" A2 B2, LRV 3	EA	Vapor Stone Rail Systems	5986755200	##### #	3	#####	\$508.52	\$2,224.78
022-03-0218	DTR0000336926 -A	ALARM, DOOR OBSTRUCTION, LRV2	EA	Digi-Key Corp	SC648AN	\$39.48	40	\$1.97	\$0.79	\$3.45
022-03-0233	DTR0000326791 -A	CABLE EMERGENCY, 54",RH, LRV2	EA	Vapor Stone Rail Systems	59326915-02	\$64.97	12	\$3.25	\$1.30	\$5.68
022-03-0235	DTR0000323316 -A	WHEEL, BRASS, ELECTRICAL COUPLER, LH, RH, LRV2	EA	Dellner Couplers	14-51135	\$68.17	0	\$3.41	\$1.36	\$5.96
022-03-0239	DTR0000336927 -A	RELEASE ASSY. EMRGNCY, 47"(AB1/3)OU, LRV2	EA	Vapor Stone Rail Systems	5934624200	\$1,878.29	12	\$93.91	\$37.57	\$164.35
022-03-0247	DTR0000331389 -A	ADAPTER, SWIVEL; AIR SUPPLY UNIT (A1), LRV2	EA	KNORR BRAKE CORP	2238567	\$22.78	0	\$1.14	\$0.46	\$1.99
022-03-0253	DTR0000336928 -A	GLASS, DOOR, 36" LRV2	EA	Hehr Glass Inc	59336878	\$54.64	12	\$2.73	\$1.09	\$4.78
022-03-0259	DTR0000336930 -A	HANGER ASSY., 36", LRV2	EA	Vapor Stone Rail Systems	5954641900	\$9,351.61	0	\$467.58	\$187.03	\$818.27
022-03-0260	DTR0000326759 -A	ROD, HINGE, 36", LRV2	EA	Vapor Stone Rail Systems	59526371	\$92.52	24	\$4.63	\$1.85	\$8.10
022-03-0267	DTR0000326768 -A	SCREW, FLD HEX SKT-ATT.PT(METRIC)M8X16MM LG.STL ZNP, LRV2	EA	Vapor Stone Rail Systems	67121227	\$1.32	400	\$0.07	\$0.03	\$0.12
022-03-0284	DTR0000326760 -A	PLATE, COVER, DOOR PANEL & HANGER ASSY 47" LRV2	EA	Vapor Stone Rail Systems	59526397	\$72.79	4	\$3.64	\$1.46	\$6.37
022-03-0314	DTR0000330100 -A	GLASS, 1/4 LAMINATED, GREY, WITH 4-1/2 HOLES	EA	CURVED GLASS DISTRIBUTORS	BRS#1	\$142.73	300	\$7.14	\$2.85	\$12.49
022-03-0321	DTR0000326763 -A	BEARING ASSY. HANGER, RH AB 1/3, 47" LRV2	EA	Vapor Stone Rail Systems	59546420	\$6,238.67	2	\$311.93	\$124.77	\$545.88
022-03-0325	DTR0000323339 -A	PIN, STL, ELECTRIC HEAD SUSPENSION, LRV2	EA	Dellner Couplers	14-52404	\$49.05	24	\$2.45	\$0.98	\$4.29

022-03-0327	DTR0000323338 -A	PIN, GUIDING, SSTL, LRV2	EA	Dellner Couplers	152567	\$205.19	0	\$10.26	\$4.10	\$17.95
022-03-0331	DTR0000323335 -A	SEAL, EDGE, ELECTRICAL COUPLER, LH, RH, LRV2	EA	Dellner Couplers	162841	\$165.02	20	\$8.25	\$3.30	\$14.44
022-03-0333	DTR0000323340 -A	SPRING, TENSION, SSTL, LRV2	EA	Dellner Couplers	15-56553	\$115.35	16	\$5.77	\$2.31	\$10.09
022-03-0562	DTR0000336934 -A	CAPACITOR, 2200 MFD, 63V AXIAL, BATT & CKT, BRKR BOX, LRV 2/3	EA	Vortech Industries	R074818019	\$20.70	10	\$1.04	\$0.41	\$1.81
022-03-0607	DTR0000328873 -A	LEM, AC-DC CURRENT MEASURING MODULE, NORMAL 300AMP-RMS LRV2	EA	LEM	300-S/SP4	\$327.37	80	\$16.37	\$6.55	\$28.64
022-03-0611	DTR0000336935 -A	PUMP (ONLY), WATER TANK, WINDSHIELD, LRV2/3	EA	BREDA TRANSPORTATION INC	R078837938	\$95.11	12	\$4.76	\$1.90	\$8.32
022-03-0696	DTR0000328845 -A	RING, SEAL, (A22X27MM, AL), BRK COMPRESSOR, ALL BREDA	EA	KNORR BRAKE CORP	453835	\$0.76	240	\$0.04	\$0.02	\$0.07
022-03-0703	DTR0000330616 -A	PIN, ROLL-10 X 45MM DIN 1481, PAD HOLDER RH/LH, BRAKE CALIPER	EA	Harrison & Bonini	462523	\$0.82	100	\$0.04	\$0.02	\$0.07
022-03-0748	DTR0000330720 -A	SENSOR, ASSY. AMBIENT TEMP HVAC, LRV2	EA	SUTRAK SALES	524.168	\$72.14	80	\$3.61	\$1.44	\$6.31
022-03-0777	DTR0000326771 -A	TIE, HARNESS, TY-WRAP LRV2	EA	Vapor Stone Rail Systems	84282806	\$0.61	175	\$0.03	\$0.01	\$0.05
022-03-0780	DTR0000331344 -A	LAMP, 48 VDC (C7A FILAMENT ONLY) LRV2	EA	T & S Trading	6S6DC/48V	\$1.29	1000	\$0.06	\$0.03	\$0.11
022-03-0781	DTR0000330625 -A	FITTING, GREASE, STRAIGHT, M6 MM ZNP, COUPLER, SUSPENSION,	EA	Harrison & Bonini	5685006000	\$1.24	100	\$0.06	\$0.02	\$0.11
022-03-0799	DTR0000336937 -A	SOCKET (PIN1,2) LRV2	EA	Mouser Electronics	571-3505471	\$0.14	100	\$0.01	\$0.00	\$0.01
022-03-0803	DTR0000326784 -A	RELAY, DC PLUG IN, DOOR CONTROL ASSY. 36" AZ, B2, LRV2	EA	Vapor Stone Rail Systems	581104-23-01	\$86.32	60	\$4.32	\$1.73	\$7.55
022-03-0811	DTR0000326785 -A	LENS, CAP ASSY, RED, LIGHT ASSY LRV2	EA	Vapor Stone Rail Systems	58810806-01	\$42.90	10	\$2.15	\$0.86	\$3.75
022-03-0853	DTR0000326741 -A	INSERT, TRACK (NYLON) HIGH/LOW STEP ASSY. 54" LRV2	EA	Vapor Stone Rail Systems	59246145	\$83.06	24	\$4.15	\$1.66	\$7.27
022-03-0865	DTR0000326743 -A	COILED CORD, END PIECE, LRV2	EA	Vapor Stone Rail Systems	59316225	\$171.82	0	\$8.59	\$3.44	\$15.03
022-03-0866	DTR0000330545 -A	COLLAR, GEAR UNIT, LRV2	EA	WABTEC	41A238622P1	\$218.32	260	\$10.92	\$4.37	\$19.10



022-03-0878	DTR0000326744 -A	WHEEL, GEAR LRV2	EA	Vapor Stone Rail Systems	59316383	\$1,214.21	2	\$60.71	\$24.28	\$106.24
022-03-0901	DTR0000336938 -A	SPINDLE, NUT CARRIER, LRV2	EA	Vapor Stone Rail Systems	5931686500	\$161.55	300	\$8.08	\$3.23	\$14.14
022-03-0908	DTR0000326746 -A	WHEEL ASSY. TRAVERSING, ALL DOOR HNGR, LRV2	EA	Vapor Stone Rail Systems	59316922	\$115.29	30	\$5.76	\$2.31	\$10.09
022-03-0911	DTR0000326747 -A	BUSHING, BEARING(METRIC)LRV2	EA	Vapor Stone Rail Systems	59316951	\$5.69	12	\$0.28	\$0.11	\$0.50
022-03-0924	DTR0000336939 -A	REPAIR KIT, SINGLE SOLENOID, LRV 2/3	EA	FESTO	104209	\$53.74	12	\$2.69	\$1.07	\$4.70
022-03-0925	DTR0000326750 -A	VALVE, SOLENOID(4 WAY)STPS, 36", 47" LRV2	EA	FESTO	154126	\$331.78	25	\$16.59	\$6.64	\$29.03
022-03-0926	DTR0000326789 -A	VALVE, DUBL SLND(4 WAY)ALL STEPS, LRV2	EA	FESTO	154037	\$477.15	25	\$23.86	\$9.54	\$41.75
022-03-0928	DTR0000336940 -A	REPAIR KIT, DOUBLE SOLENOID, LRV 2/3	EA	FESTO	104891	\$69.00	50	\$3.45	\$1.38	\$6.04
022-03-0950	DTR0000326753 -A	SWITCH ASSY. DOOR OUT OF SERVICE, DOOR OPERATOR ASSY.36"AB2	EA	Vapor Stone Rail Systems	59330475	\$1,335.60	14	\$66.78	\$26.71	\$116.86
022-03-0952	DTR0000336941 -A	CABLE, EMERGENCY, DOOR OPERATOR ASSY. 47"	EA	Vapor Stone Rail Systems	5932691600	\$16.57	24	\$0.83	\$0.33	\$1.45
022-03-0959	DTR0000326752 -A	CONNECTOR, "M" BASE LRV2	EA	Vapor Stone Rail Systems	59326929	\$2.14	125	\$0.11	\$0.04	\$0.19
022-03-0960	DTR0000326779 -A	PIN, CONTACT, DOOR OP. ASSY, DOOR MOTOR. ASSY, LRV2/3	EA	Vapor Stone Rail Systems	2004W0094	\$1.53	150	\$0.08	\$0.03	\$0.13
022-03-0961	DTR0000328891 -A	PIN, CONTACT, DOOR PANEL AND HANGER ASSY, LRV2/3	EA	Vapor Stone Rail Systems	2004W0532	\$1.53	24	\$0.08	\$0.03	\$0.13
022-03-1003	DTR0000336942 -A	SEAL ASSY, (SENSITIVE EDGE), 47", 54" RH , LRV 2/3	EA	Vapor Stone Rail Systems	5933672500	\$256.81	60	\$12.84	\$5.14	\$22.47
022-03-1004	DTR0000326754 -A	SEAL ASSY, (SENSITIVE EDGE), 36"; 47"; 54" LH, LRV 2/3	EA	Vapor Stone Rail Systems	59336726	\$258.13	45	\$12.91	\$5.16	\$22.59
022-03-1011	DTR0000326792 -A	CORD ASSY. COILED LRV2	EA	Vapor Stone Rail Systems	59336924-01	\$107.67	20	\$5.38	\$2.15	\$9.42
022-03-1062	DTR0000326755 -A	SWITCH AND BRACKET ASSY. LH, H/L STP, LRV2	EA	Vapor Stone Rail Systems	59420250	\$689.10	0	\$34.45	\$13.78	\$60.30
022-03-1070	DTR0000326757 -A	BUSHING, LRV2	EA	Vapor Stone Rail Systems	59510732	\$55.10	36	\$2.76	\$1.10	\$4.82
022-03-1076	DTR0000328887 -A	DOOR, OPERATOR ASSY. (ELEC), CENTER	EA	Vapor Stone Rail Systems	5796753600	\$4,305.89	0	\$215.29	\$86.12	\$376.77
022-03-1079	DTR0000326758 -A	ROD, ECCENTRIC, LRV2	EA	Vapor Stone Rail Systems	59516423	\$111.33	12	\$5.57	\$2.23	\$9.74

022-03-1095	DTR0000326761 -A	FIXED ARM ASSY. RH, LRV2	EA	Vapor Stone Rail Systems	59536426	\$1,882.05	0	\$94.10	\$37.64	\$164.68
022-03-1096	DTR0000326762 -A	FIXED ARM ASSY. LH, LRV2	EA	Vapor Stone Rail Systems	59536427	\$1,882.05	12	\$94.10	\$37.64	\$164.68
022-03-1115	DTR0000326803 -A	ADHESIVE, PIPE SEAL, ANABROBIC, DOOR STEP, LRV2/3	EA	Center Hardware	LOCTITE 592	\$16.47	6	\$0.82	\$0.33	\$1.44
022-03-1171	DTR0000326805 -A	ASSY. RECTIFIER, DOOR OPERATOR ASSY 36" 47" 54" LRV2	EA	Vapor Stone Rail Systems	97120021-40	\$29.59	0	\$1.48	\$0.59	\$2.59
022-03-1193	DTR0000328890 -A	RECTIFIER, BRIDGE FULL WAVE, LRV2	EA	Vapor Stone Rail Systems	99210860	\$36.35	20	\$1.82	\$0.73	\$3.18
022-03-1194	DTR0000330546 -A	BRUSH, GROUND, HOLDER(TRAILER & MOTOR TRUCK)LRV2	EA	WABTEC	9949701G5	\$271.81	12	\$13.59	\$5.44	\$23.78
022-03-1291	DTR0000336945 -A	BUSHING, PAD HOLDER, LH, BRAKE, LRV2	EA	KNORR BRAKE CORP	B33096/03220	\$4.44	32	\$0.22	\$0.09	\$0.39
022-03-1292	DTR0000328341 -A	BUSHING,PAD HOLDER, LH, BRAKE, LRV2	EA	KNORR BRAKE CORP	B33096/05215	\$4.68	40	\$0.23	\$0.09	\$0.41
022-03-1342	DTR0000330489 -A	O-RING; MAGNET VALVE ASSY; (P2), LRV2	EA	KNORR BRAKE CORP	B78420	\$8.31	0	\$0.42	\$0.17	\$0.73
022-03-1383	DTR0000323293 -A	CABLE ASSY, TL3, TOP, ELECTRIC COUPLER, LRV 2/3	EA	Dellner Couplers	13-84500	\$2,125.38	0	\$106.27	\$42.51	\$185.97
022-03-1392	DTR0000336946 -A	SPRING, AIR (TYPE 28), MOTOR AND TRAILER TRUCK, LRV2/3	EA	Brighel SRL	T 28- cod. 918200995	\$943.75	360	\$47.19	\$18.88	\$82.58
022-03-1400	DTR0000326742 -A	OUTBOARD STEP ASSY,47", LRV2	EA	Vapor Stone Rail Systems	59246183	##### #	6	\$697.78	\$279.11	\$1,221.12
022-03-1401	DTR0000336947 -A	SHIM, LOWER, MT VRT BMP STP LRV2/3	EA	BREDA TRANSPORTATIO N INC	J19252815	\$96.94	50	\$4.85	\$1.94	\$8.48
022-03-1404	DTR0000336948 -A	LATERAL SHOCK ABSORBER, LRV2	EA	ZF Sachs	4.013E+11	\$239.15	150	\$11.96	\$4.78	\$20.93
022-03-1408	DTR0000336949 -A	BUSHING, BRK. CLPR. SSPTN HNGR, TRK FRM, LRV2	EA	Team One Composite	J19253051	\$10.00	250	\$0.50	\$0.20	\$0.88
022-03-1411	DTR0000336950 -A	TUBE, SANDING NOZZLE, RH, MOTOR TRUCK, LRV 2/3	EA	Laser Technologies	DTR0000336950-A	\$76.38	100	\$3.82	\$1.53	\$6.68
022-03-1416	DTR0000336952 -A	TUBE, SANDING NOZZLE, LH, MOTOR TRUCK, LRV 2/3	EA	Laser Technologies	DTR0000336952-A	\$76.38	100	\$3.82	\$1.53	\$6.68
022-03-1439	DTR0000336954 -A	ARMATURE, TYPE "S" MOTOR; WINDSHIELD WIPER, LRV2/3	EA	BREDA TRANSPORTATIO N INC	251114	\$519.75	0	\$25.99	\$10.40	\$45.48

022-03-1443	DTR0000336955 -A	ADAPTER, M/M-3/8-9/16, LRV2	EA	BREDA TRANSPORTATIO N INC	R07524326	\$261.82	4	\$13.09	\$5.24	\$22.91
022-03-1482	DTR0000336957 -A	PLUG, OVL 5/8	EA	T & S Trading	5426	\$10.20	5	\$0.51	\$0.20	\$0.89
022-03-1484	DTR0000336958 -A	CLAMP RSGU-1 20/20-W1 LRV2	EA	Any Norma Distributor	9416920020	\$0.92	110	\$0.05	\$0.02	\$0.08
022-03-1485	DTR0000331374 -A	CLAMP, TRUCK, PNEUMATIC SYSTEM, ALL BREDA	EA	Any Norma Distributor	9410020025	\$1.07	100	\$0.05	\$0.02	\$0.09
022-03-1486	DTR0000336959 -A	CLAMP RSGU-1 16/20-W1 LRV2	EA	Any Norma Distributor	9416920016	\$1.12	20	\$0.06	\$0.02	\$0.10
022-03-1490	DTR0000336960 -A	ADAPTER, MXM, M24 - 1/2	EA	BREDA TRANSPORTATIO N INC	J19290601	\$162.94	10	\$8.15	\$3.26	\$14.26
022-03-1495	DTR0000336961 -A	HOSE CONNECTION; UNDERFLOOR PIPING, PNEUMATIC SYSTEM, LRV2	EA	HJB HOSES & FITTINGS	R07524360	\$70.15	120	\$3.51	\$1.40	\$6.14
022-03-1496	DTR0000331378 -A	HOSE, SAND, MOLDED	EA	VALLEY RUBBER & GASKET	MSH7/8-5	\$11.35	575	\$0.57	\$0.23	\$0.99
022-03-1506	DTR0000330122 -A	BUSH-AWG 4/0 LRV2	EA	VALLEY RUBBER & GASKET	022-03-1506	\$16.06	65	\$0.80	\$0.32	\$1.41
022-03-1522	DTR0000336962 -A	PLATE, GROUND BRUSH REFER TO 5-48- 4 OR 5-51-13	EA	T & S Trading	022-03-1522	\$82.40	60	\$4.12	\$1.65	\$7.21
022-03-1546	DTR0000336963 -A	PORTAL PROFILE, LH SIDE, 36/54", DOOR PROFILE INST., LRV 2/3	EA	Vapor Stone Rail Systems	5933691100	\$190.83	10	\$9.54	\$3.82	\$16.70
022-03-1556	DTR0000328140 -A	CIRCUIT BREAKER, 15A, LRV2	EA	Masline	IMLK1-1-53-15.0-61	\$40.80	12	\$2.04	\$0.82	\$3.57
022-03-1557	DTR0000336964 -A	BREAKER, CIRCUIT, 25A, LRV2	EA	Masline	R07492109	\$40.80	12	\$2.04	\$0.82	\$3.57
022-03-1558	DTR0000336965 -A	BREAKER, CIRCUIT, 5A(BD PANEL)LRV2	EA	Masline	IMLK1-1-53-5.00-61	\$40.80	20	\$2.04	\$0.82	\$3.57
022-03-1564	DTR0000336966 -A	SWITCH, TOGGLE, TWO POLE, KT PANEL, LRV2	EA	BREDA TRANSPORTATIO N INC	R07492201	\$91.33	0	\$4.57	\$1.83	\$7.99
022-03-1567	DTR0000336967 -A	SWITCH, HEAD LIGHT, LRV2	EA	H3 Supplies	M074922049	\$39.73	12	\$1.99	\$0.79	\$3.48
022-03-1568	DTR0000336968 -A	SWITCH, INTERIOR LIGHT, OPERATOR CONSOLE, LRV2	EA	H3 Supplies	R07492211	\$26.76	6	\$1.34	\$0.54	\$2.34
022-03-1573	DTR0000336969 -A	SWITCH, PUSHBUTTON, OP CONSOLE ASSY, LRV 2/3	EA	Any Honeywell Distributor	2D26	\$119.73	25	\$5.99	\$2.39	\$10.48
022-03-1576	DTR0000336970 -A	SCREEN, DISPLAY, PUSHBUTTON SWITCH, LRV2	EA	H3 Supplies	M074922589	\$16.89	12	\$0.84	\$0.34	\$1.48

022-03-1577	DTR0000336971 -A	BARRIER, PUSHBUTTON FOR OPERATOR CONSOLE ASSY, LRV 2 /3	EA	Wesco	2B7	\$8.31	300	\$0.42	\$0.17	\$0.73
022-03-1578	DTR0000330748 -A	CONTACTOR, 40-12A(KQ PANEL)LRV2 ONLY	EA	T & S Trading	LC1DT256BD	\$133.90	100	\$6.70	\$2.68	\$11.72
022-03-1579	DTR0000331352 -A	CONTACTOR, 20-2C,12A(KQ PANEL)LRV2	EA	GRAYBAR	LC1D1286BD	\$106.57	36	\$5.33	\$2.13	\$9.33
022-03-1580	DTR0000331353 -A	CONTACTS, AUX. BLOCK, AUX RELAY PANEL, LRV 2/3	EA	GRAYBAR	LADN22	\$31.44	100	\$1.57	\$0.63	\$2.75
022-03-1594	DTR0000336973 -A	RELAY, KR PANEL, A END(SKR115 ELESTA)LRV2	EA	Any Elesta Distributor	SKR115A038VDC	\$65.47	20	\$3.27	\$1.31	\$5.73
022-03-1625	DTR0000336975 -A	VALVE, 3-WAY , STEP EXT., CUT-OUT ASSY, LRV 3	EA	Affinity Resources	ARC3V.1/4	\$100.50	100	\$5.03	\$2.01	\$8.79
022-03-1650	DTR0000336977 -A	SILENCER, ENTRANCE DOOR BASEPLATE ASSY	EA	Vapor Stone Rail Systems	93W343	\$17.18	6	\$0.86	\$0.34	\$1.50
022-03-1654	DTR0000336978 -A	SWITCH, DERAIL WARNING, W/FASTENERS, ALL TRCKS, ALL BREDAs	EA	Any Scheider Distributor	XS2-M12MA250	\$236.28	15	\$11.81	\$4.73	\$20.67
022-03-1675	DTR0000336979 -A	STRAINER, LRV2	EA	Vapor Stone Rail Systems	58616026	\$20.94	0	\$1.05	\$0.42	\$1.83
022-03-1679	DTR0000331342 -A	MIRROR ASSY KIT, CONNEX, W/BRACKET, LRV2/3	EA	T & S Trading	VE708449-AKIT	\$50.47	45	\$2.52	\$1.01	\$4.42
022-03-1686	DTR0000336980 -A	TUBE, RUBBER MESH, 1 0X0.16(STC3A)LRV22	FT	T & S Trading	R074954027*	\$30.90	200	\$1.55	\$0.62	\$2.70
022-03-1734	DTR0000336981 -A	NUT, RING, 42.8 X 5.1MM, CODE 143, LRV2/3	EA	Any Thomas and Betts Distributor	TnB 143	\$0.34	50	\$0.02	\$0.01	\$0.03
022-03-1735	DTR0000336982 -A	NUT, RING, 63.5 X 5.1MM, CODE 145, LRV2/3	EA	Any Thomas and Betts Distributor	TnB 145	\$0.83	2	\$0.04	\$0.02	\$0.07
022-03-1786	DTR0000336983 -A	TY-WRAPs, 3.94DIAx14.96x0.18,SST, LRV2	EA	Wesco	SST4S-C0	\$0.50	300	\$0.03	\$0.01	\$0.04
022-03-1795	DTR0000336984 -A	PLUG, STRAIGHT; ELECTRIC CABLE, ROOF "A" BODY, LRV2/3	EA	Elmech	R07495709	\$244.80	0	\$12.24	\$4.90	\$21.42
022-03-1803	DTR0000336988 -A	STRAIGHT PLUG, TRACK BRAKE CABLE	EA	Elmech	R07495726	\$74.46	10	\$3.72	\$1.49	\$6.52
022-03-1816	DTR0000336990 -A	TUBING, BRACKET SUPPORT, BRAKE, ACTUATOR, LH, LRV2/3	EA	KNORR BRAKE CORP	1/78479	\$90.66	60	\$4.53	\$1.81	\$7.93
022-03-1817	DTR0000328856 -A	BRACKET, SUPPORT, BRAKE ACTUATOR, LH, LRV2	EA	KNORR BRAKE CORP	U15034	\$1,289.53	12	\$64.48	\$25.79	\$112.83
022-03-1821	DTR0000330011 -A	HOSE, RUBBER, 1", HERCULES YELLOW, SANDER, LRV2/3	FT	Cut and Couple	32020021	\$6.82	1200	\$0.34	\$0.14	\$0.60

022-03-1911	DTR0000323348 -A	INSULATOR "BIG RED" 5/8-11 LRV2	EA	Transtech	716015	\$61.36	20	\$3.07	\$1.23	\$5.37
022-03-1921	DTR0000328138 -A	CONTACT, HVAC AUXILIARY	EA	GRAYBAR	3RH1921-1EA11	\$21.31	24	\$1.07	\$0.43	\$1.86
022-03-1951	DTR0000328895 -A	FILTER, HVAC MOD AIR INTAKE	EA	Koch Filtration Products	102-044-199	\$8.16	1100	\$0.41	\$0.16	\$0.71
022-03-2004	DTR0000336891 -A	SLEEVE, COMPRESSION FITTING, 1/4, MOBIL STEP ASSY, 36", 47", 54"	EA	H3 Supplies	41215	\$0.82	0	\$0.04	\$0.02	\$0.07
022-03-2013	DTR0000323344 -A	ADAPTER, PNEUMATIC SYSTEM, 4F64XS-1/8-STL, LRV2	EA	Dellner Couplers	157933	\$47.70	5	\$2.39	\$0.95	\$4.17
022-03-2014	DTR0000323326 -A	ADAPTER, PNEUMATIC SYSTEM, 1/4-STL, LRV2	EA	Dellner Couplers	5811306060	\$36.44	18	\$1.82	\$0.73	\$3.19
022-03-2018	DTR0000323331 -A	ADAPTER, V40XS6-1/8-STL, CPLR, PNEU SYST, LRV2	EA	Dellner Couplers	151358	\$88.22	0	\$4.41	\$1.76	\$7.72
022-03-2022	DTR0000337404 -A	ADAPTER, M/F-1/4-3/8, LRV2	EA	BREDA TRANSPORTATION INC	R07524339	\$41.77	0	\$2.09	\$0.84	\$3.65
022-03-2047	DTR0000336993 -A	PRESSURE SWITCH(B15)LRV2	EA	Any ITT Distributor	132P4S209	\$408.27	24	\$20.41	\$8.17	\$35.72
022-03-2048	DTR0000336994 -A	PRESSURE SWITCH (B16), LRV2	EA	Any ITT Distributor	132P4S211	\$388.55	0	\$19.43	\$7.77	\$34.00
022-03-2049	DTR0000328347 -A	SWITCH, PRESSURE (B16A), LRV2	EA	KNORR BRAKE CORP	802929	\$702.03	0	\$35.10	\$14.04	\$61.43
022-03-2057	DTR0000336995 -A	SILENCER, SAV/SEV-T VALVES, LRV2	EA	KNORR BRAKE CORP	STU11296	\$590.00	30	\$29.50	\$11.80	\$51.62
022-03-2102	DTR0000323309 -A	CONTACT, SPRING; CONTACT DEVICE, TOP, LRV2/3	EA	Dellner Couplers	179551	\$83.08	30	\$4.15	\$1.66	\$7.27
022-03-2108	DTR0000331416 -A	COMMUTATOR, 5-1/4 DIA 123 BARS, COMP.MOTOR, TECH SYST,LRV2/3	EA	VINCENT ELECTRIC MOTOR CO	22900045	\$1,832.78	8	\$91.64	\$36.66	\$160.37
022-03-2115	DTR0000330710 -A	BRUSH, 1/4 X 1/4 X 1/2, COMP. MOTOR, TECH. SYST., LRV2/3	EA	Affinity Resources	J60-0300	\$23.08	40	\$1.15	\$0.46	\$2.02
022-03-2116	DTR0000336996 -A	RESISTOR, WW FXD, 7 OHMS, 500W, COMP. MOTOR, TECH.SYS,LRV2/3	EA	Wesco	J81-0612	\$149.01	0	\$7.45	\$2.98	\$13.04
022-03-2121	DTR0000330647 -A	GASKET, RUBBER, COVER, BRAKE ACTUATOR, LH, LRV2/3	EA	KRAFT INDUSTRIAL SUPPLY	1/80031RG	\$7.61	100	\$0.38	\$0.15	\$0.67

022-03-2127	DTR0000336998 -A	SOCKET, W/ROTARY LOCK, SIDE DESTINATION SIGN, LRV3	EA	Trans-lite	S-7415-8	\$0.66	0	\$0.03	\$0.01	\$0.06
022-03-2131	DTR0000331417 -A	COMMUTATOR, 100 BAR, COMP. MOTOR STONE SAFETY, LRV2/3	EA	VINCENT ELECTRIC MOTOR CO	100B.SS.SFM.VE	\$1,929.38	0	\$96.47	\$38.59	\$168.82
022-03-2142	DTR0000336997 -A	RESISTOR, 4.7K, 2W, BATTERY & CKT BREAKER BOX, LRV 2/3	EA	BREDA TRANSPORTATION INC	R0748180114	\$4.14	0	\$0.21	\$0.08	\$0.36
022-03-2229	DTR0000337405 -A	RESISTOR, 1.1 OHM, 500W, W.W.; DC, COMP/MOTOR, STONE SFTY, LRV2/3	EA	Digi-Key Corp	A105573-ND	\$41.53	0	\$2.08	\$0.83	\$3.63
022-03-2313	DTR0000330490 -A	BUSHING, DRY, 16 X 18 X 20 PISTON, BRAKE ACTUATOR, LRV2/3	EA	KNORR BRAKE CORP	A52014/3	\$2.03	0	\$0.10	\$0.04	\$0.18
022-03-2322	DTR0000337000 -A	METALIC STOP, 7.5X11.5X40MM LG; DOOR HANGER, 36", 47", 54", LRV2/3	EA	T & S Trading	94070-20	\$56.65	45	\$2.83	\$1.13	\$4.96
022-03-2323	DTR0000337001 -A	METALIC STOP, 7.0X12.0X35.5MM LG; DOOR HANGER, 36", 47", 54", LRV2/3	EA	T & S Trading	94100-30	\$56.65	215	\$2.83	\$1.13	\$4.96
022-03-2327	DTR0000323305 -A	RING, RETAINER, ELECTRICAL COUPLER, LH/RH, LRV2/3	EA	Dellner Couplers	5659007000	\$2.62	2000	\$0.13	\$0.05	\$0.23
022-03-2338	DTR0000330010 -A	BEARING, BALL, WIPER MOTOR, LRV2	EA	Bearing Engineering	R8-2RS	\$2.36	70	\$0.12	\$0.05	\$0.21
022-03-2343	DTR0000330491 -A	BUSHING, LEVER CONNECTOR, BRAKE ACT. LH, LRV2	EA	KNORR BRAKE CORP	B43825	\$24.46	0	\$1.22	\$0.49	\$2.14
022-03-2347	DTR0000330761 -A	COIL ASSEMBLY, CONDENSER	EA	T & S Trading	539.219	\$3,708.00	10	\$185.40	\$74.16	\$324.45
022-03-2356	DTR0000326767 -A	MOTOR ASSY. ELECTRIC W/COUPLING, DOOR OP. 36" 14" 54", LRV3	EA	Vapor Stone Rail Systems	59936201	\$753.76	12	\$37.69	\$15.08	\$65.95
022-03-2357	DTR0000331403 -A	SEAL, KIT, METRIC, DOUBLE ACTG. CYL., ARTIC TROLLEY	EA	VALLEY RUBBER & GASKET	83101	\$36.39	24	\$1.82	\$0.73	\$3.18
022-03-2361	DTR0000331429 -A	CAP. SW. MOM. YELLOW, CTRL. PANEL ASSY, DEST. SIGN, LRV2/3	EA	Master Electronics	3ATH9-42	N/A	72	N/A	N/A	N/A
022-03-2362	DTR0000330519 -A	CAP. SW. MOM. RED, CTRL. PANEL ASSY, DEST. SIGN, LRV2/3	EA	Master Electronics	3ATH9-82	N/A	72	N/A	N/A	N/A

022-03-2363	DTR0000331430 -A	CAP, SW. MOM, BLUE, CTRL. PANEL ASSY, DEST. SIGN, LRV2/3	EA	Master Electronics	3ATH9-01	N/A	432	N/A	N/A	N/A
022-03-2370	DTR0000328131 -A	BRUSH, CARBON, GRADE CG651, WINDSHIELD WIPER MOTOR, LRV2	EA	Mersen	C-1926	\$4.83	70	\$0.24	\$0.10	\$0.42
022-03-2383	DTR0000326728 -A	SWITCH, PASSENGER CONTROL, OUTSIDE, LRV 2/3	EA	ABB	G2MP3-62W10F9	\$41.23	200	\$2.06	\$0.82	\$3.61
022-03-2386	DTR0000330019 -A	FUSE, BUSS, GLASS, 20 AMP, TIME DELAY; MDL-20	EA	Wesco	MDL-20	\$3.20	0	\$0.16	\$0.06	\$0.28
022-03-2393	DTR0000328914 -A	SEALS, OIL, TIMKEN BEARING PRIM/SEC. SUSPSN, LRV 2/3	EA	Bearing Engineering	401402CR	\$30.05	240	\$1.50	\$0.60	\$2.63
022-03-2413	DTR0000337004 -A	DIODE, 3A, 1000V, KR,KQ PANEL, LRV 2/3	EA	Digi-Key Corp	Vishay - 1N5408	\$0.22	500	\$0.01	\$0.00	\$0.02
022-03-2415	DTR0000330701 -A	TERMINAL LUG, #8 VINYL INSUL. SPADE, BLUE, LRV 2/3	EA	Center Hardware	SKU 34553	\$0.12	300	\$0.01	\$0.00	\$0.01
022-03-2416	DTR0000330700 -A	TERMINAL LUG, # 8 VINYL INSUL., SPADE RED, LRV 2/3	EA	Center Hardware	SKU 34550	\$0.12	800	\$0.01	\$0.00	\$0.01
022-03-2421	DTR0000337005 -A	ARM ASSY, BRASS GRD 360, (W/CLASP STRIP, ARM; 2 BOLT)	EA	Homeyer Industries	DTR0000337005	\$114.24	50	\$5.71	\$2.28	\$10.00
022-03-2422	DTR0000337006 -A	BUSHING, BRONZE, ELECT. COUPLER, LH/RH, LRV 2/3	EA	Homeyer Industries	DTR0000337063-A	\$42.50	160	\$2.13	\$0.85	\$3.72
022-03-2427	DTR0000330758 -A	P.C.B W/TERMLS & MICRO-SW, FOR "SP" MOTOR, WIND-WIPER, LRV 2/3	EA	T & S Trading	25105	\$82.40	0	\$4.12	\$1.65	\$7.21
022-03-2431	DTR0000328875 -A	MOTOR, ACTUATOR, 24V NON RACHET, EXIT RH MIRROR, LRV2	EA	ACME SPECIALTY MFG CO	7279	\$41.68	0	\$2.08	\$0.83	\$3.65
022-03-2439	DTR0000337007 -A	TAPE, SILICONE/VINYL, 3/4" X 1/4" X 50', T MOTOR, LRV 2/3	EA	Grainger	2EJR1	\$57.17	5	\$2.86	\$1.14	\$5.00
022-03-2450	DTR0000337008 -A	WIRE, #8 AWG, 600V-105' C BLACK, LEAD WIRE FOR MG SET, PCC	FT	H3 Supplies	34408	\$2.82	800	\$0.14	\$0.06	\$0.25
022-03-2626	DTR0000330746 -A	ATCS, DCB INDICATOR LED, LRV 2/3	EA	T & S Trading	PR405W12-BR24H	\$11.33	0	\$0.57	\$0.23	\$0.99
022-03-2727	DTR0000328904 -A	CONTROLLER, BOX & LID ONLY, PANTOGRAPH	EA	Bearing Engineering	BLAS316SS	\$572.25	24	\$28.61	\$11.45	\$50.07
022-03-2850	DTR0000337021 -A	TRANSPONDER ASSY, HP2 VETAG W/3 FT CABLE & VEAM	EA	Vecom	V28836221-02	\$2,456.32	30	\$122.82	\$49.13	\$214.93

022-03-2929	DTR0000331387 -A	ELEMENT, COUPLING, HALF ASSY. MOTOR LRV2/3	EA	KNORR BRAKE CORP	U/12929	\$9.60	68	\$0.48	\$0.19	\$0.84
022-03-2965	DTR0000337013 -A	CABLE ASSY, REV N/C, 2.0 MM DIA. X 30 CM LG	EA	FASTENAL	DTR0000337013 (Lanyard)	\$163.20	0	\$8.16	\$3.26	\$14.28
022-03-3097	DTR0000330492 -A	BUSHING, HOUSING, BRAKE ACTUATOR, LH, LRV2/3	EA	KNORR BRAKE CORP	B43823	\$97.01	100	\$4.85	\$1.94	\$8.49
022-03-3193	DTR0000330117 -A	MICROPHONE ASSY, GOOSNECK, 30" VANDAL RESISTANT, LRV2/3, BLK.	EA	Radio Engineering Industries Inc	480322BK	\$98.18	40	\$4.91	\$1.96	\$8.59
022-03-3207	DTR0000329994 -A	BEARING, FOR AIR COMPRESSOR, LRV 2/3 TECH SYSTEM	EA	Bearing Engineering	63207LL-UC3/5C	\$42.30	60	\$2.12	\$0.85	\$3.70
022-03-3209	DTR0000329993 -A	BEARING FOR AIR COMPRESSOR, LRV 2/3 TECH. SYSTEM	EA	Bearing Engineering	63209LLC3/5C	\$60.85	60	\$3.04	\$1.22	\$5.32
022-03-3223	DTR0000337015 -A	BLOCK, CONTACT, EPOXY/GLASS G10/FR-4 LRV2	EA	Modern Alpha Plastics	DTR0000337015-A	\$645.81	40	\$32.29	\$12.92	\$66.51
022-03-3224	DTR0000337016 -A	BLOCK, CONTACT, EPOXY/GLASS G10/FR-4 LRV2	EA	Modern Alpha Plastics	DTR0000337016	\$566.50	10	\$28.33	\$11.33	\$49.57
022-03-3236	DTR0000329996 -A	BEARING, BALL, WIPER MOTOR, LRV3	EA	Bearing Engineering	608-2RS	\$9.45	0	\$0.47	\$0.19	\$0.83
022-03-3287	DTR0000337029 -A	TANK, RECEIVER, S-8110 AC35 NOTES, HVAC, LRV 2/3	EA	SUTRAK SALES	524.118N	\$579.93	2	\$29.00	\$11.60	\$50.74
022-03-3341	DTR0000330120 -A	GEAR, SPUR, DRILLED, STAINLESS STEEL, MASTER CONTRLER,LRV2/3	EA	FLUID GAUGE CO	G3-32-S/S	\$40.80	25	\$2.04	\$0.82	\$3.57
022-03-3342	DTR0000330121 -A	GEAR, MODIFICATION, STAINLESS STL, MASTER CONTROLLER,LRV 2/3	EA	FLUID GAUGE CO	J1-144-S/S	\$61.20	0	\$3.06	\$1.22	\$5.36
022-03-3375	DTR0000326735 -A	LOGIC BOARD ASSY; (VETAG) COMMUNICATION, LRV2/3	EA	Vapor Stone Rail Systems	29530037	\$1,365.59	0	\$68.28	\$27.31	\$119.49
022-03-3420	DTR0000337019 -A	FLAP DOOR LRV2	EA	Team One Composite	DTR0000337019	\$2,900.00	0	\$145.00	\$58.00	\$253.75
022-03-3422	DTR0000337020 -A	FLAP DOOR LRV2	EA	Team One Composite	DTR0000337020	\$2,900.00	0	\$145.00	\$58.00	\$253.75
022-03-3483	DTR0000337022 -A	LATCH, WINDOW, R.H., CAB DOOR ASSY, LRV 2/3	EA	T & S Trading	022-03-3483	\$401.70	50	\$20.09	\$8.03	\$35.15
022-03-3498	DTR0000330051 -A	DOOR, LH CABINET "A" & "B" SECTION, LRV2	EA	Team One Composite	DTR0000330051	\$2,050.00	12	\$102.50	\$41.00	\$179.38



022-03-3696	DTR0000328871 -A	MOUNT, HOUSING ASSY; AIR COMPRESSOR, RESILIENT MOUNT (A1.10)	EA	KNORR BRAKE CORP	STU11862/2	\$241.84	0	\$12.09	\$4.84	\$21.16
022-03-3825	DTR0000337023 -A	STRUT ASSY. LOWER, LRV2	EA	Transtech	86320C	\$3,524.99	8	\$176.25	\$70.50	\$308.44
022-03-3875	DTR0000323366 -A	MAIN TENSION SPRING ASSY LRV2	EA	Transtech	86320A	\$3,111.07	50	\$155.55	\$62.22	\$272.22
022-03-3901	DTR0000323367 -A	SPRING COVER, PAINTED, PANTOGRAPH, LRV 2/3	EA	Transtech	86320B	\$445.36	2	\$22.27	\$8.91	\$38.97
022-03-3911	DTR0000337024 -A	PROXIMITY SENSOR WIRING ASSY; SPINDLE DRIVE ASSY., LRV2	EA	Transtech	863147	\$963.34	12	\$48.17	\$19.27	\$84.29
022-03-3921	DTR0000323364 -A	FLANGE, ROOF, SPNDL DRV ASSY. PAN, LRV2	EA	Transtech	893900	\$741.52	60	\$37.08	\$14.83	\$64.88
022-03-3922	DTR0000331402 -A	GASKET,PANTOGRAPH WIND DOWN; 3-5/16 OD X 1-3/4ID BC 2-1/2"	EA	VALLEY RUBBER & GASKET	3125 X 175 BC250 NEO	\$2.45	100	\$0.12	\$0.05	\$0.21
022-03-3932	DTR0000323361 -A	SUPPRESSOR, SRG(24-60VDC)SPNDL DRV ASSY, LRV2 RV2	EA	Transtech	892124	\$50.65	0	\$2.53	\$1.01	\$4.43
022-03-3934	DTR0000323360 -A	GASKET, PNL, SL, JNCHN BX, SPNDL DRV ASSY. PAN, LRV2	EA	Transtech	892119	\$12.65	12	\$0.63	\$0.25	\$1.11
022-03-3936	DTR0000323359 -A	RECEPTACLE, FML, PNMNT, JNCTNBX, SPNDL, DRV ASSY. PAN, LRV2	EA	Transtech	892114	\$92.68	20	\$4.63	\$1.85	\$8.11
022-03-3940	DTR0000323362 -A	CONNECTOR, 45 DEG, JNCTBX, SPNDL DRV ASSY. PAN, LRV2, LRV2	EA	Transtech	892186	\$40.68	0	\$2.03	\$0.81	\$3.56
022-03-3942	DTR0000323347 -A	CONNECTOR, RVRNSG, CMPCT(VBC6-30-10)JNCTNBX SPNDRV ASSY PAN	EA	Transtech	714051	\$263.51	20	\$13.18	\$5.27	\$23.06
022-03-4025	DTR0000323368 -A	ROD, GUIDE, UPPER ASSY. LRV2(USE BOEING PARTS INTRCHBL)	EA	Transtech	86340A	\$777.26	24	\$38.86	\$15.55	\$68.01
022-03-4027	DTR0000323358 -A	SCREW, ADJUSTING- M12, PANTOGRAPH, LRV2/3	EA	Transtech	891703	\$62.16	6	\$3.11	\$1.24	\$5.44
022-03-4051	DTR0000330064 -A	HORN, END, COLLECTOR HEAD ASSY, PANTOGRAPH, LRV2/3	EA	California Castings	1979	\$22.86	1800	\$1.14	\$0.46	\$2.00
022-03-4052	DTR0000330654 -A	CARBON STRIP, CONTACT, SOLDERED & CRIMPED, LONG, 787.4MM	EA	NATIONAL ELECTRICAL CARBON	330477	\$114.77	1100	\$5.74	\$2.30	\$10.04

022-03-4053	DTR0000323352 -A	CARBON SPACER, LRV2	EA	Transtech	863709	\$8.58	300	\$0.43	\$0.17	\$0.75
022-03-4054	DTR0000328126 -A	CARBON STRIP, CONTACT, SOLDERED & CRIMPED, SHORT, 609.6 MM	EA	Morgan AM&T (National Electric Carbon)	330478	\$112.44	900	\$5.62	\$2.25	\$9.84
022-03-4056	DTR0000323351 -A	SUPPORT BOW, LRV2	EA	Transtech	863703	\$341.88	120	\$17.09	\$6.84	\$29.91
022-03-4057	DTR0000323354 -A	SPACER SLEEVE;COLLECTOR HEAD ASY,W/SOLDERED SHOE/RULON GUIDE	EA	Transtech	863723	\$57.23	50	\$2.86	\$1.14	\$5.01
022-03-4060	DTR0000323355 -A	CAP.F/CMRSSN SPRING, CLLT HD ASSY PA, LRV2	EA	Transtech	863724	\$64.72	36	\$3.24	\$1.29	\$5.66
022-03-4077	DTR0000323357 -A	SPACER TUBE, LRV2	EA	Transtech	887625	\$12.29	36	\$0.61	\$0.25	\$1.08
022-03-4082	DTR0000337026 -A	MANUAL CRANK W/NYLON SHAFT LRV2	EA	Transtech	863800	\$433.82	50	\$21.69	\$8.68	\$37.96
022-03-4103	DTR0000337041 -A	FITTING, ZERK M8 X 1, BRAKE CALIPER, LRV2	EA	Harrison & Bonini	GFS M81	\$0.35	900	\$0.02	\$0.01	\$0.03
022-03-4104	DTR0000337042 -A	FITTING, ZERK, 8M X 1, 90 DEG., LRV2	EA	Harrison & Bonini	GF90 M81	\$0.72	350	\$0.04	\$0.01	\$0.06
022-03-4106	DTR0000337027 -A	BEARING, IDLER, OILITE, END SIDE DEST. SIGN, LRV3	EA	Trans-lite	AH2889	\$1.82	0	\$0.09	\$0.04	\$0.16
022-03-4108	DTR0000331369 -A	LAMP, S-8 40V.0.38A, END/SIDE DEST. SIGN, LRV3	EA	Omega Pacific Electrical Supply Inc	GE# 39904 - 1229	\$8.35	70	\$0.42	\$0.17	\$0.73
022-03-4115	DTR0000331437 -A	HOLDER, LAMP, SIDE DEST. SIGN, LRV3	EA	Trans-lite	AS-823-2	\$0.61	0	\$0.03	\$0.01	\$0.05
022-03-4463	DTR0000330494 -A	PLATE, VALVE, QUICK APPL VALVE TYPE SAV, LRV 2/3	EA	KNORR BRAKE CORP	B66034	\$53.00	0	\$2.65	\$1.06	\$4.64
022-03-4469	DTR0000330496 -A	PISTON, QUICK APPLN VALVE, TYPE SAV, LRV 2/3	EA	KNORR BRAKE CORP	B66031	\$143.32	36	\$7.17	\$2.87	\$12.54
022-03-4500	DTR0000337028 -A	HOSE CONNECTION, MOTORED TRUCK, STU14891/1	EA	Strato Inc	S213871	\$126.13	50	\$6.31	\$2.52	\$11.04
022-03-4525	DTR0000337030 -A	HOSE CONNECTION, MOTORED TRUCK, STU14892/1	EA	Strato Inc	S213878	\$66.80	50	\$3.34	\$1.34	\$5.85
022-03-4550	DTR0000337031 -A	HOSE, CONNECTOR(C3.1)LRV2	EA	Strato Inc	S213876	\$36.61	24	\$1.83	\$0.73	\$3.20
022-03-4600	DTR0000337032 -A	HOSE, FLEXIBLE, LRV2	EA	Strato Inc	S213562	\$76.43	24	\$3.82	\$1.53	\$6.69
022-03-4676	DTR0000337033 -A	FLEXSOCKET, BRAKE CALIPER UNIT, LRV2	EA	Harrison & Bonini	IPLM17C	\$53.65	100	\$2.68	\$1.07	\$4.69

022-03-4701	DTR0000328311 -A	CAP GREASE, BRAKE CALIPER, LRV 2/3	EA	KNORR BRAKE CORP	2237538	\$0.26	700	\$0.01	\$0.01	\$0.02
022-03-4703	DTR0000330612 -A	PIN, COTTER-4 X 28MM, ZINC, BRAKE CALIPER, LRV 2/3	EA	Harrison & Bonini	461534	\$0.21	150	\$0.01	\$0.00	\$0.02
022-03-4705	DTR0000328371 -A	NIPPLE, GREASE, AM8 X1, BRAKE CALIPER, LRV 2/3	EA	KNORR BRAKE CORP	454368	\$1.36	476	\$0.07	\$0.03	\$0.12
022-03-4706	DTR0000328298 -A	PIN, MOUNTING, PD HLDR, BRK CLPR ASSY, LRV2	EA	KNORR BRAKE CORP	DTR0000328298	\$110.55	250	\$5.53	\$2.21	\$9.67
022-03-4707	DTR0000330607 -A	PIN, COTTER SPLIT - DIN94, CD PLTD. 8MMX40MM, BRK CALPR, LRV	EA	Harrison & Bonini	465666	\$1.03	350	\$0.05	\$0.02	\$0.09
022-03-4708	DTR0000330617 -A	WASHER, 24 MM STL CD PTD, BRAKE CALIPER, LRV 2/3	EA	Harrison & Bonini	MFW24	\$0.36	250	\$0.02	\$0.01	\$0.03
022-03-4709	DTR0000328295 -A	PIN, LOWER SUSPENSION HGR.,BRAKE CALIPER ASSY.,LRV2	EA	KNORR BRAKE CORP	C58262/2	\$92.19	170	\$4.61	\$1.84	\$8.07
022-03-4710	DTR0000328309 -A	NIPPLE, GREASE, BRAKE CALIPER, LRV 2/3	EA	KNORR BRAKE CORP	457133	\$1.65	180	\$0.08	\$0.03	\$0.14
022-03-4713	DTR0000330615 -A	WASHER, FLAT, M22, 23MM ID, X 39 MM OD X 03MM THK,	EA	Harrison & Bonini	452839	\$0.13	150	\$0.01	\$0.00	\$0.01
022-03-4714	DTR0000328338 -A	PIN, UPPER, SSPNSN HNGR, CLPR ASSY LRV2	EA	KNORR BRAKE CORP	C58262/1	\$86.24	55	\$4.31	\$1.72	\$7.55
022-03-4718	DTR0000328287 -A	MASTER OVERHAUL KIT, BRAKE CALIPER, PF6, LRV2/3	EA	KNORR BRAKE CORP	STU14731/OH	\$1,628.71	80	\$81.44	\$32.57	\$142.51
022-03-4720	DTR0000328353 -A	MOUNTING KIT, MISC MTG. HARDWARE	EA	KNORR BRAKE CORP	802749	\$344.03	0	\$17.20	\$6.88	\$30.10
022-03-4723	DTR0000330614 -A	PIN,ROLL- 5 MM. DIA. X 28 MM LONG, SPINDLE,B.CALIPER,LRV 2/3	EA	Harrison & Bonini	453061	\$0.14	130	\$0.01	\$0.00	\$0.01
022-03-4725	DTR0000328315 -A	PADS, BRAKE - KNORR	EA	KNORR BRAKE CORP	C105737/2403X	\$147.00	0	\$7.35	\$2.94	\$12.86
022-03-4727	DTR0000328314 -A	LEVER, BRAKE ACTUATOR, ASSY, LRV2/3	EA	KNORR BRAKE CORP	I/79490	\$610.94	40	\$30.55	\$12.22	\$53.46
022-03-4728	DTR0000328322 -A	WASHER, LOCK CONICAL EXT.,THD. (SERRATED) 82 DEG, BRK ACT,	EA	Harrison & Bonini	6798V	\$0.10	200	\$0.01	\$0.00	\$0.01
022-03-4729	DTR0000337034 -A	SCREW,FLT HD,CENTER SUNK, M6X1.0MM PITCH,18MM LG, BRK.ACT,LH	EA	Harrison & Bonini	MFHSS 618	\$0.10	400	\$0.01	\$0.00	\$0.01

022-03-4730	DTR0000330602 -A	WASHER, LOCK, SOCKET HD CAP, SPLIT-6MM, BRK. ACT.,LH, LRV2	EA	Harrison & Bonini	MHCLW 6	\$0.02	350	\$0.00	\$0.00	\$0.00
022-03-4731	DTR0000328379 -A	RING, SEAL, U7.3X10.2X1, BRAKE ACTUATOR, LH, LRV2/3	EA	KNORR BRAKE CORP	464771	\$1.50	410	\$0.08	\$0.03	\$0.13
022-03-4732	DTR0000337035 -A	COVER, SWITCH, BRAKE ACTUATOR, LRV2	EA	Homeyer Industries	DTR0000337035	\$18.16	150	\$0.91	\$0.36	\$1.59
022-03-4733	DTR0000328316 -A	HOUSING, SWITCH, BRAKE ACTUATOR, LRV2	EA	KNORR BRAKE CORP	B63204/1	\$605.64	24	\$30.28	\$12.11	\$52.99
022-03-4734	DTR0000330497 -A	BUSHING, THREADED, CD PLTD, M12X1.75MM, BRAKE ACTUATOR SWITCH	EA	KNORR BRAKE CORP	B63360	\$10.39	0	\$0.52	\$0.21	\$0.91
022-03-4736	DTR0000328867 -A	PIN, BRAKE ACTUATOR SWITCH, BRAKE CALIPER, LRV 2/3	EA	KNORR BRAKE CORP	B63196	\$92.00	150	\$4.60	\$1.84	\$8.05
022-03-4739	DTR0000328866 -A	SCREW, HEADLESS, BRAKE ACTUATOR SWITCH, LRV2	EA	KNORR BRAKE CORP	B63198	\$106.59	60	\$5.33	\$2.13	\$9.33
022-03-4740	DTR0000337036 -A	SCREW, SET-12MM X 1.75, BRAKE ACTUATOR, BRK CALIPER, LRV 2/3	EA	Harrison & Bonini	463767	\$0.82	200	\$0.04	\$0.02	\$0.07
022-03-4741	DTR0000330600 -A	SCREW, SLOT CHEESE, HD, 3X5MMX25MM LONG BRK ACT	EA	Harrison & Bonini	MCHEESE325	\$0.06	420	\$0.00	\$0.00	\$0.01
022-03-4742	DTR0000337037 -A	WASHER, LOCK, EXT. TOOTHHEAD, 3MM, STAR TYPE, BRK. ACT., LH, LRV2	EA	Harrison & Bonini	LWEZ 6	\$1.02	300	\$0.05	\$0.02	\$0.09
022-03-4743	DTR0000328917 -A	PIN, THREADED, BRAKE ACTUATOR SWITCH, LRV2	EA	KNORR BRAKE CORP	B63199	\$72.63	45	\$3.63	\$1.45	\$6.35
022-03-4744	DTR0000328921 -A	PIN, INTERNAL LEVER, BRAKE ACTUATOR, LRV 2/3	EA	KNORR BRAKE CORP	B36658	\$13.97	100	\$0.70	\$0.28	\$1.22
022-03-4745	DTR0000328846 -A	PIN, ROLL, BRAKE ACTUATOR, L.H. 5X24MM, LRV2/3	EA	KNORR BRAKE CORP	453058	\$0.50	48	\$0.03	\$0.01	\$0.04
022-03-4748	DTR0000328350 -A	COVER, SIDE, BRK ACTTR., LRV2	EA	KNORR BRAKE CORP	I78868	\$103.60	0	\$5.18	\$2.07	\$9.07
022-03-4752	DTR0000330498 -A	PIN, STRAIGHT, BRAKE ACTUATOR L.H. 24MM DIA LRV2/3	EA	KNORR BRAKE CORP	B26852	\$24.79	60	\$1.24	\$0.50	\$2.17
022-03-4754	DTR0000328308 -A	SPRING, COMPRESSION, BRAKE ACTUATOR, LRV2	EA	KNORR BRAKE CORP	B54304/1	\$12.92	90	\$0.65	\$0.26	\$1.13
022-03-4756	DTR0000328297 -A	MEMBER, TRUST F/PP6 SLACK ADJUSTER, BRAKE ACTUATOR L.H. LRV2/	EA	KNORR BRAKE CORP	B47063/1	\$54.67	100	\$2.73	\$1.09	\$4.78

022-03-4757	DTR0000328334 -A	COVER, MACHINED, BRAKE ACTUATOR, LRV2	EA	KNORR BRAKE CORP.	I/79357	\$281.79	12	\$14.09	\$5.64	\$24.66
022-03-4758	DTR0000330499 -A	SEAL RING, SHAFT, SPNDL ASSY, BRAKE ACTUATOR, LRV2	EA	KNORR BRAKE CORP	B25145/5	\$7.57	100	\$0.38	\$0.15	\$0.66
022-03-4760	DTR0000328858 -A	RING, CENTERING FOR PF6; BRAKE ACTUATOR, LRV2	EA	KNORR BRAKE CORP	B48268/1	\$259.20	75	\$12.96	\$5.18	\$22.68
022-03-4762	DTR0000328863 -A	HOUSING, BRAKE ACTUATOR TYPE PF6 LHBR9EPH, LRV 2/3	EA	KNORR BRAKE CORP	I/39597/1	\$667.02	12	\$33.35	\$13.34	\$58.36
022-03-4763	DTR0000330500 -A	RING, SEALING, 164-5X5X1, BRAKE ACTUATOR COVER, LRV2	EA	KNORR BRAKE CORP	B37901	\$9.55	36	\$0.48	\$0.19	\$0.84
022-03-4764	DTR0000328291 -A	SPRING, COMPRESSION, MAIN, BRAKE ACTUATOR, LRV2	EA	KNORR BRAKE CORP	B47530	\$230.78	60	\$11.54	\$4.62	\$20.19
022-03-4766	DTR0000328319 -A	PISTON, MAIN, BRAKE ACTUATOR, LRV2	EA	KNORR BRAKE CORP	I/80029	\$1,334.54	0	\$66.73	\$26.69	\$116.77
022-03-4768	DTR0000328302 -A	K-RING, BRAKE ACTUATOR, L.H. 160.2MM LRV2/3	EA	KNORR BRAKE CORP	460930	\$9.46	141	\$0.47	\$0.19	\$0.83
022-03-4769	DTR0000328860 -A	BODY, MAIN CYLINDER, LH TYPE, BRAKE ACTUATOR, LRV2	EA	KNORR BRAKE CORP	I/80030/1	\$772.08	4	\$38.60	\$15.44	\$67.56
022-03-4771	DTR0000328367 -A	SEAL, O-RING, BRAKE ACTUATOR, LRV2	EA	KNORR BRAKE CORP	A28511	\$2.08	50	\$0.10	\$0.04	\$0.18
022-03-4772	DTR0000328292 -A	GUIDE ASSY., TUBE, BRAKE ACTUATOR, LRV2	EA	KNORR BRAKE CORP	I/69825/1	\$198.59	78	\$9.93	\$3.97	\$17.38
022-03-4773	DTR0000330501 -A	K-RING, BRAKE ACTUATOR L.H. 22.8MM LRV2/3	EA	KNORR BRAKE CORP	462422	\$2.87	125	\$0.14	\$0.06	\$0.25
022-03-4776	DTR0000330603 -A	SCREW, HEX HD, 6MM X 1MM X 14MM, BRK. ACT., LH., LRV2	EA	Harrison & Bonini	463312	\$0.10	420	\$0.01	\$0.00	\$0.01
022-03-4778	DTR0000328376 -A	PIN, SLOTTED, BRAKE ACTUATOR, L.H. 20X14MM LRV2/3	EA	KNORR BRAKE CORP	463281	\$17.70	120	\$0.88	\$0.35	\$1.55
022-03-4779	DTR0000337038 -A	BLOCKS, GUIDE, BRAKE ACTUATOR, LRV2	EA	KNORR BRAKE CORP	EN2B60874	\$64.17	60	\$3.21	\$1.28	\$5.62
022-03-4781	DTR0000328331 -A	SPINDLE, MAIN, BRAKE ACTUATOR, LRV2	EA	KNORR BRAKE CORP	I/78869/1	\$95.12	72	\$4.76	\$1.90	\$8.32
022-03-4782	DTR0000337406 -A	HEAD, SPNDL. BRK ACTTR, LRV2	EA	KNORR BRAKE CORP	B61270	\$248.17	0	\$12.41	\$4.96	\$21.71
022-03-4783	DTR0000328310 -A	SPRING, BRAKE ACTUATOR, L.H. LRV2/3	EA	KNORR BRAKE CORP	B26669	\$1.82	200	\$0.09	\$0.04	\$0.16

022-03-4784	DTR0000330502 -A	SEALRING, SHAFT, 40MM DIA, BRAKE ACTUATOR, LRV2	EA	KNORR BRAKE CORP	B25145/6	\$12.28	20	\$0.61	\$0.25	\$1.07
022-03-4785	DTR0000328870 -A	CONNECTOR, FULCRUM BRACKET LEVER, BRAKE ACTUATOR, LRV2	EA	KNORR BRAKE CORP	I78462	\$308.11	16	\$15.41	\$6.16	\$26.96
022-03-4786	DTR0000328377 -A	SPRING, COMPRESSION, THRUST NUT, BRAKE ACTUATOR, LRV2	EA	KNORR BRAKE CORP	B23009	\$8.22	312	\$0.41	\$0.16	\$0.72
022-03-4787	DTR0000328868 -A	SLEEVE, GUIDE, THRUST NUT, BRAKE ACTUATOR, LRV2	EA	KNORR BRAKE CORP	I75292	\$202.86	40	\$10.14	\$4.06	\$17.75
022-03-4788	DTR0000328373 -A	SETSCREW, M6X8MM, BLLWS HOSE CLAMP, BRAKE ACTUATOR, LRV2	EA	KNORR BRAKE CORP	B28180	\$13.78	100	\$0.69	\$0.28	\$1.21
022-03-4789	DTR0000330503 -A	CLAMP, HOSE, RUBBER BELLOWS, BRAKE ACTUATOR, LRV2	EA	KNORR BRAKE CORP	B33793/1	\$4.99	100	\$0.25	\$0.10	\$0.44
022-03-4790	DTR0000330504 -A	BELLOWS, RUBBER, BRAKE ACTUATOR, LRV2	EA	KNORR BRAKE CORP	B28965	\$19.44	36	\$0.97	\$0.39	\$1.70
022-03-4791	DTR0000328321 -A	RING, COUPLING, BRAKE ACTUATOR, LRV2	EA	KNORR BRAKE CORP	B23005	\$54.31	54	\$2.72	\$1.09	\$4.75
022-03-4792	DTR0000328312 -A	RING, BRAKE ACTUATOR, LRV2	EA	KNORR BRAKE CORP	B27206	\$1.19	200	\$0.06	\$0.02	\$0.10
022-03-4795	DTR0000328318 -A	TRANSPORT, SLEEVE, BRAKE ACTUATOR, LRV2	EA	KNORR BRAKE CORP	B22990	\$292.90	40	\$14.64	\$5.86	\$25.63
022-03-4797	DTR0000328374 -A	SCREW, CAP HEX, SOCKET HEAD, BRAKE ACTUATOR, L.H. LRV2/3	EA	KNORR BRAKE CORP	B43563	\$8.69	175	\$0.43	\$0.17	\$0.76
022-03-4798	DTR0000328304 -A	GUIDE, KEY, BRAKE ACTUATOR, L.H. LRV2/3	EA	KNORR BRAKE CORP	B64405/1	\$23.43	100	\$1.17	\$0.47	\$2.05
022-03-4799	DTR0000330505 -A	RING, M85X2MM IDX90MM OD, BRAKE ACTUATOR LH LRV2/3	EA	KNORR BRAKE CORP	B27424	\$38.12	72	\$1.91	\$0.76	\$3.34
022-03-4800	DTR0000328289 -A	HOLDER, PAD, BRAKE CALIPER ASSY. LH, LRV 2/3	EA	KNORR BRAKE CORP	STU14262	\$619.42	75	\$30.97	\$12.39	\$54.20
022-03-4803	DTR0000328369 -A	WASHER, LOCK, TOOTHED	EA	KNORR BRAKE CORP	453598	\$0.14	312	\$0.01	\$0.00	\$0.01
022-03-4811	DTR0000328340 -A	HEX NUT, M24 X 1.5 DIN985 ZN 8MTCC	EA	KNORR BRAKE CORP	468823	\$47.50	0	\$2.38	\$0.95	\$4.16
022-03-4825	DTR0000328847 -A	HOLDER, PAD, BRAKE CALIPER ASSY. RH, LRV2	EA	KNORR BRAKE CORP	STU14260	\$578.89	75	\$28.94	\$11.58	\$50.65

022-03-4850	DTR0000328855 -A	STRIP, UPPER, BRAKE CALIPER, SUSPENSION, LRV2	EA	KNORR BRAKE CORP	I/66872/1201	\$234.53	80	\$11.73	\$4.69	\$20.52
022-03-4852	DTR0000337039 -A	BUSHING LRV2	EA	KNORR BRAKE CORP	B33096/03222*	\$17.86	624	\$0.89	\$0.36	\$1.56
022-03-4856	DTR0000329999 -A	BEARING FOR DOOR MOTOR, LRV 2/3	EA	Bearing Engineering	6001-2Z/C3	\$10.88	16	\$0.54	\$0.22	\$0.95
022-03-4877	DTR0000328317 -A	RING ASSY SPLIT FRICTION 520X90MM LRV2	EA	KNORR BRAKE CORP	1/87805	\$2,611.01	45	\$130.55	\$52.22	\$228.46
022-03-4975	DTR0000328864 -A	ASSY. CONVERTOR, ANALOG, AW4.1, B.C.U. TRAILER TRUCK, LRV2	EA	KNORR BRAKE CORP	I/89440/C	\$1,569.50	1	\$78.48	\$31.39	\$137.33
022-03-5027	DTR0000331383 -A	O-RING, BASE MAGNET VALVE, TYPE MV45-02, LRV2/3	EA	KNORR BRAKE CORP	A91150	\$1.15	0	\$0.06	\$0.02	\$0.10
022-03-5050	DTR0000328330 -A	VALVE, RELAY; BRAKES, BREDA 2/3	EA	KNORR BRAKE CORP	I/71663	\$1,095.41	8	\$54.77	\$21.91	\$95.85
022-03-5056	DTR0000328929 -A	VALVE, GUIDE; VALVE RELAY, BRAKES, BREDA 2/3	EA	KNORR BRAKE CORP	I/86373	\$89.18	0	\$4.46	\$1.78	\$7.80
022-03-5067	DTR0000330507 -A	DIAPHRAGM, CUP, RELAY VALVE, TYPE KR-6 50, LRV 2/3	EA	KNORR BRAKE CORP	A38362	\$9.19	0	\$0.46	\$0.18	\$0.80
022-03-5068	DTR0000328924 -A	PISTON, RELAY VALVE, TYPE KR-6 SO, LRV 2/3	EA	KNORR BRAKE CORP	I/71667	\$166.15	0	\$8.31	\$3.32	\$14.54
022-03-5200	DTR0000328857 -A	VALVE, PRESSURE LIMIT-TYPE DBV1-EF, B.C.U. TRAILER TRUCK LRV	EA	KNORR BRAKE CORP	I/79057/A	\$4,085.88	12	\$204.29	\$81.72	\$357.51
022-03-5250	DTR0000328333 -A	COVER ASSY. BRAKE CONTROL UNIT, LRV2	EA	KNORR BRAKE CORP	STU13303/Y	\$4,394.23	0	\$219.71	\$87.88	\$384.50
022-03-5400	DTR0000337043 -A	CUT-OUT COCK(B8-B10)LRV2	EA	KNORR BRAKE CORP	STU11358	\$228.46	6	\$11.42	\$4.57	\$19.99
022-03-5427	DTR0000330508 -A	K-RING, 28.2MM, PRESSURE REDUCING VALVE, LRV2	EA	KNORR BRAKE CORP	461609	\$6.73	7	\$0.34	\$0.13	\$0.59
022-03-5436	DTR0000330509 -A	SEAT, VALVE, PRESSURE REDUCING VALVE, LRV2/3	EA	KNORR BRAKE CORP	C62817	\$34.65	0	\$1.73	\$0.69	\$3.03
022-03-5442	DTR0000331401 -A	O-RING, FLEX HOSE, PRESSURE, HVAC, LRV2/3	EA	VALLEY RUBBER & GASKET	AS568-020	\$45.17	100	\$2.26	\$0.90	\$3.95
022-03-5447	DTR0000330723 -A	VALVE, SERVICE, IN-LINE, 5/8", LRV2	EA	SUTRAK SALES	542-140	\$91.18	5	\$4.56	\$1.82	\$7.98
022-03-5449	DTR0000328324 -A	KIT, SEV REBUILD	EA	KNORR BRAKE CORP	STU00402/2/K	\$132.50	35	\$6.63	\$2.65	\$11.59
022-03-5463	DTR0000328933 -A	PISTON, UPPER, FOR RAPID VENT VALVE, LRV 2/3	EA	KNORR BRAKE CORP	B49657	\$22.23	26	\$1.11	\$0.44	\$1.95

022-03-5464	DTR0000328918 -A	PISTON, LOWER, FOR RAPID VENT VALVE, LRV 2/3	EA	KNORR BRAKE CORP	B49656	\$75.57	24	\$3.78	\$1.51	\$6.61
022-03-5522	DTR0000328326 -A	KIT, RE-BUILD, BRAKE PNEUMATIC, PKG.	EA	KNORR BRAKE CORP	STU15083/OH	\$1,973.24	0	\$98.66	\$39.46	\$172.66
022-03-5524	DTR0000328859 -A	KIT, REBUILD, BRAKE-SAV, QUICK APPLICATION VALVE	EA	KNORR BRAKE CORP	STU00432/H/2/K	\$544.88	25	\$27.24	\$10.90	\$47.68
022-03-5556	DTR0000328365 -A	O-RING, BRK COMPRESSOR, LRV2	EA	KNORR BRAKE CORP	B65842	\$1.82	50	\$0.09	\$0.04	\$0.16
022-03-5675	DTR0000337044 -A	VALVE, CHECK, RV10(B2,B26)LRV2	EA	KNORR BRAKE CORP	STU00403	\$128.82	4	\$6.44	\$2.58	\$11.27
022-03-5775	DTR0000337045 -A	HOSE, FLEXIBLE, LRV2	EA	Strato Inc	S2131016	\$46.64	12	\$2.33	\$0.93	\$4.08
022-03-5820	DTR0000328343 -A	CONNECTOR, HOUSING TIE ROD ADJ. LRV2/3	EA	KNORR BRAKE CORP	B35820	\$202.29	0	\$10.11	\$4.05	\$17.70
022-03-5825	DTR0000337046 -A	KIT, GAUGE, DOUBLE PRESSURE, LRV2	EA	Faiveley Transport	849-210	\$734.44	12	\$36.72	\$14.69	\$64.26
022-03-5925	DTR0000337064 -A	HOSE, CONNECTION, B22, LRV2	EA	Strato Inc	S213874	\$107.70	0	\$5.39	\$2.15	\$9.42
022-03-5953	DTR0000326793 -A	ASSY. ARM, DIXED, DOOR PANEL, 47"X54", LRV3	EA	Vapor Stone Rail Systems	59536427-01	\$1,958.41	12	\$97.92	\$39.17	\$171.36
022-03-6027	DTR0000330768 -A	TRACK, REPAIR KIT CONTACTOR, LRV 2/3	EA	T & S Trading	TS-ABB14-KIT	\$108.15	24	\$5.41	\$2.16	\$9.46
022-03-6169	DTR0000337052 -A	CLAMP, HOSE, SANDING INSTALLATION, LRV2	EA	Harrison & Bonini	Dixon - HSS 24	\$0.84	1000	\$0.04	\$0.02	\$0.07
022-03-6175	DTR0000337053 -A	VALVE ASSY, SAND EJECTOR	EA	Faiveley Transport	209-F	\$121.91	16	\$6.10	\$2.44	\$10.67
022-03-6201	DTR0000328913 -A	BEARING, BALL, HVAC BLOWER MOTOR ASSY, ALL BREDA	EA	Bearing Engineering	6201-2RS	\$9.19	300	\$0.46	\$0.18	\$0.80
022-03-6307	DTR0000329998 -A	BEARING, AIR COMPRESSOR, LRV 2/3 STONE SAFETY	EA	Bearing Engineering	6307-2RS/C3	\$68.72	40	\$3.44	\$1.37	\$6.01
022-03-6350	DTR0000330114 -A	SIGNAL RECEIVER, TRAILER TRUCK, ELECTRICAL CONNECTIONS	EA	DIGI-COM ELECTRONICS	9558-15	\$3,605.00	18	\$180.25	\$72.10	\$315.44
022-03-6402	DTR0000337071 -A	BAR, PILOT/TRVERSE, ALUMINUM, MOTORED TRUCK, LRV2/3	EA	VALLEY RUBBER & GASKET	J19256803	\$257.64	10	\$12.88	\$5.15	\$22.54
022-03-6420	DTR0000337054 -A	CONTROLLER ASSY., DOOR SYSTEM, 54", 47" AND 36", LRV3	EA	Vapor Stone Rail Systems	5994603900	\$8,547.93	5	\$427.40	\$170.96	\$747.94
022-03-6449	DTR0000331419 -A	BRUSH, MOTOR; COMPRESSOR, STONE SAFETY, LRV2	EA	NATIONAL ELECTRICAL CARBON	T-23792-1	\$17.68	116	\$0.88	\$0.35	\$1.55



022-03-6451	DTR0000326765 -A	SENSOR, PROXIMITY LS6 & LS7(FOR ALL DOORS)LRV3	EA	Vapor Stone Rail Systems	59720675	\$133.18	25	\$6.66	\$2.66	\$11.65
022-03-6459	DTR0000330547 -A	FUSE, PANEL ASSY. 175A, 1000VDC, IVPS, LRV2	EA	Mersen	S101640CF00	\$177.92	20	\$8.90	\$3.56	\$15.57
022-03-6473	DTR0000323290 -A	COUPLER, ELECTRIC, LH, LRV3	EA	Dellner Couplers	11-81298	##### #	12	\$614.72	\$245.89	\$1,075.76
022-03-6566	DTR0000330548 -A	RESISTOR, 110.9 OHMS 05-52-135, LRV2	EA	WABTEC	2793981G21	\$89.51	2	\$4.48	\$1.79	\$7.83
022-03-6578	DTR0000337073 -A	DIODE, LRV2	EA	WABTEC	41A2963048BFP2	\$225.73	4	\$11.29	\$4.51	\$19.75
022-03-6630	DTR0000323346 -A	TY - WRAP, CABLE, UV - SAFE, CPLR PNEUM SYST.,LRV2	EA	Dellner Couplers	5895480186	\$0.66	0	\$0.03	\$0.01	\$0.06
022-03-6631	DTR0000323342 -A	HOSE, RUBBER, 300 MM LG, CPLR PNEUM SYSTEM, LRV2	EA	Dellner Couplers	162771	\$109.28	12	\$5.46	\$2.19	\$9.56
022-03-6635	DTR0000330511 -A	ADAPTER, EXTEN.- PG 9 (M)XPG 11 (F);AIR SUPP. UNIT (A1),LRV2	EA	KNORR BRAKE CORP	465997	\$1.74	0	\$0.09	\$0.03	\$0.15
022-03-6644	DTR0000337055 -A	SEAL, DOOR, LH LRV2	EA	Vapor Stone Rail Systems	5932670300	\$95.77	12	\$4.79	\$1.92	\$8.38
022-03-6646	DTR0000337056 -A	GUIDE, ASSEMBLY, RAIL - 54" DOOR, LH	EA	Vapor Stone Rail Systems	5933653800	\$282.02	3	\$14.10	\$5.64	\$24.68
022-03-6647	DTR0000337057 -A	GUIDE, ASSEMBLY, RAIL - 54" DOOR, RH	EA	Vapor Stone Rail Systems	59336537	\$282.02	4	\$14.10	\$5.64	\$24.68
022-03-6676	DTR0000337058 -A	SPINDLE, LRV2	EA	Vapor Stone Rail Systems	5933642000	\$1,832.85	0	\$91.64	\$36.66	\$160.37
022-03-6737	DTR0000337059 -A	FUSE, FS PNL ASSY DR CNTRL, LRV2	EA	Wesco	BK/GBB-15-R 250V	\$7.98	200	\$0.40	\$0.16	\$0.70
022-03-6780	DTR0000337060 -A	CONNECTOR, PSR CORD, LRV2	EA	BREDA TRANSPORTATION INC	R07492700	\$4.00	0	\$0.20	\$0.08	\$0.35
022-03-6791	DTR0000337061 -A	ALARM, HIGH/LOW STEPS, LRV2	EA	Digi-Key Corp	R074818016	\$28.45	16	\$1.42	\$0.57	\$2.49
022-03-6819	DTR0000330686 -A	SWITCH, PROXIMITY,INDUCTIVE,PNP,8MM,40MM LGTH,10-60VDC,CABLE	EA	PEPPERL + FUCHS	NJ2-8GM40-E2	\$115.90	70	\$5.80	\$2.32	\$10.14
022-03-6909	DTR0000323370 -A	BOLT,BEARING F/SWING ARM-ATT.PT, LRV2	EA	Transtech	863707*	\$37.80	180	\$1.89	\$0.76	\$3.31
022-03-6910	DTR0000337063 -A	BOLT, COUPLING; MOTOR HALF COUPLING ASSY., LRV2	EA	Homeyer Industries	DTR0000337063	\$23.11	32	\$1.16	\$0.46	\$2.02

022-03-6919	DTR0000330606 -A	BOLT, HEX HD, M6 X 12MM DUB 933, BRAKE ACT, LRV 2/3	EA	Harrison & Bonini	452009	\$0.10	700	\$0.01	\$0.00	\$0.01
022-03-6966	DTR0000323377 -A	ORIFICE, SAND EJECTOR (5/64")	EA	Faiveley Transport	1064-000	\$10.15	10	\$0.51	\$0.20	\$0.89
022-03-6992	DTR0000330054 -A	BOLT, HEX 1-1/4X4-1/4 STC 507 - TYPE N STC 507	EA	Harrison & Bonini	HHC8ZY 1147414	\$32.14	0	\$1.61	\$0.64	\$2.81
022-03-7024	DTR0000330048 -A	BOLT, HEX, 3/8X1-1/4 STC 507 TYPE N STC 507	EA	Harrison & Bonini	HC8Z 3816114	\$0.19	100	\$0.01	\$0.00	\$0.02
022-03-7036	DTR0000330613 -A	BOLT, HEX, 3/8X5 STC ATT PT TYPE N, MOTOR TRUCK POWER SUPPLY	EA	Harrison & Bonini	HC5Z38165	\$0.62	125	\$0.03	\$0.01	\$0.05
022-03-7118	DTR0000330601 -A	BOLT, HEX, M6 X 45MM, 8.8, BRAKE ACTUATOR, LRV 2/3	EA	Harrison & Bonini	459760	\$0.10	650	\$0.01	\$0.00	\$0.01
022-03-7177	DTR0000330052 -A	BOLT, HEX SCH CAP 5/16"-18 x 1-1/8" long, grade 8 zinc	EA	Harrison & Bonini	SCZ 516181	\$0.52	600	\$0.03	\$0.01	\$0.05
022-03-7188	DTR0000328293 -A	BOLT, M6 X 14 (SPECIAL); BRAKE CALIPER ASSY, LRV2/3	EA	KNORR BRAKE CORP	U14888	\$56.67	312	\$2.83	\$1.13	\$4.96
022-03-7209	DTR0000328294 -A	BOLT, M6 X 45 MM, (SPECIAL); BRAKE CALIPER ASSY., LRV2/3	EA	KNORR BRAKE CORP	B84419/2	\$122.33	150	\$6.12	\$2.45	\$10.70
022-03-7210	DTR0000328301 -A	BOLT, SPECIAL, BRAKE ACTUATOR, LH, LRV 2/3	EA	KNORR BRAKE CORP	B43498/1	\$52.26	120	\$2.61	\$1.05	\$4.57
022-03-7211	DTR0000323371 -A	BOLT, SPECIAL-3/4-10-ATT.PT UNC X 1-1/2, LRV2	EA	Transtech	885211*	\$21.31	30	\$1.07	\$0.43	\$1.86
022-03-7218	DTR0000337065 -A	BUSH, TEFLON, ARTIC SEC, STRUCTURE ASSY, LRV 2/3	EA	Bearing Engineering	R07375562	\$30.92	12	\$1.55	\$0.62	\$2.71
022-03-7233	DTR0000331394 -A	CLAMP, CABLE, 3/4 AIR SUPPLY UNIT(A1)LRV2	EA	KNORR BRAKE CORP	U11102/0875	\$1.72	6	\$0.09	\$0.03	\$0.15
022-03-7240	DTR0000330623 -A	PIN, COTTER, 1/4" DIA X 2" LONG LRV2	EA	Harrison & Bonini	N503P2232B13	\$0.16	150	\$0.01	\$0.00	\$0.01
022-03-7243	DTR0000330621 -A	PIN, COTTER, 1/8" DIA X 3/4" LONG, LRV2	EA	Harrison & Bonini	N503P1212B13	\$0.03	200	\$0.00	\$0.00	\$0.00
022-03-7244	DTR0000330622 -A	PIN, COTTER, 3/16" DIA X 1-1/2" LONG LRV2	EA	Harrison & Bonini	N503P1724B13	\$0.09	150	\$0.00	\$0.00	\$0.01
022-03-7248	DTR0000337066 -A	DISK, TEFLON, ARTIC SEC, STRUCTURE ASSY, LRV 2/3	EA	Bearing Engineering	R07375563	\$30.92	12	\$1.55	\$0.62	\$2.71
022-03-7277	DTR0000330549 -A	LOCK WASHER - 1-1/4", AC, TRACTION MOTOR	EA	Haryana Global Ltd	41A238183P1	\$3.05	32	\$0.15	\$0.06	\$0.27
022-03-7278	DTR0000326807 -A	RING, RETAINING, EST, DOOR HANGER ASSY. 36", 47", 54", LRV2/3	EA	Vapor Stone Rail Systems	97920999-49	\$0.81	1500	\$0.04	\$0.02	\$0.07

022-03-7279	DTR0000330550 -A	LOCKWASHER, 1 7/8 IN - ATT.PT.,LRV2	EA	Haryana Global Ltd	41A238183P2	\$3.05	80	\$0.15	\$0.06	\$0.27
022-03-7301	DTR0000330520 -A	LCD, DESTINATION SIGN, END, 4"38 SEG 4/G, LRV3	EA	Trans-lite	H-7302-5	\$1,056.00	0	\$52.80	\$21.12	\$92.40
022-03-7322	DTR0000326773 -A	LOCKWASHER, SPLIT M6 SSTL DOOR OPERATOR ASSY AB2 36" LRV2	EA	Vapor Stone Rail Systems	89241206	\$0.41	0	\$0.02	\$0.01	\$0.04
022-03-7349	DTR0000337068 -A	LOWER SUPPORT-ATT PT LRV2	EA	BREDA TRANSPORTATIO N INC	R07920749	\$116.94	0	\$5.85	\$2.34	\$10.23
022-03-7379	DTR0000328375 -A	NUT, CASTLE M16MM-6 STL BRAKE ACTUATOR LH LRV2/3	EA	Harrison & Bonini	452266	\$1.34	200	\$0.07	\$0.03	\$0.12
022-03-7412	DTR0000330046 -A	NUT, HEX-1/4 STC 542 TYPE N STC 542	EA	Harrison & Bonini	HNZ8 1420	\$0.06	500	\$0.00	\$0.00	\$0.01
022-03-7455	DTR0000330050 -A	NUT, HEX, 3/8STC 542 TYPE N STC 542	EA	Harrison & Bonini	HNZ8 3816	\$0.10	0	\$0.01	\$0.00	\$0.01
022-03-7653	DTR0000330551 -A	NUT, HEX 1 3/4 IN- 16-ATT.PT.,LRV2	EA	Haryana Global Ltd	41A238184P2	\$3.56	80	\$0.18	\$0.07	\$0.31
022-03-7749	DTR0000328872 -A	NUT, REBOUND END- 3/8-11; AIR COMP. RESILIENT MOUNT (A1.10)	EA	KNORR BRAKE CORP	U11862/1	\$152.66	0	\$7.63	\$3.05	\$13.36
022-03-7825	DTR0000328300 -A	NUT, THRUST, MAIN BRAKE ACTUATOR, LRV2	EA	KNORR BRAKE CORP	B22992	\$64.20	145	\$3.21	\$1.28	\$5.62
022-03-7826	DTR0000328922 -A	NUT, TRANSPORT, BRAKE ACTUATOR LH LRV2/3	EA	KNORR BRAKE CORP	B22989	\$155.98	40	\$7.80	\$3.12	\$13.65
022-03-7830	DTR0000337070 -A	PIN, STRUCTURE ASSY, ARTIC, LRV2	EA	BREDA TRANSPORTATIO N INC	R07375556	\$300.71	4	\$15.04	\$6.01	\$26.31
022-03-7851	DTR0000331382 -A	PLUG, SCREW(AM22X1.5MM)BRK. CMPRSSR, LRV2	EA	KNORR BRAKE CORP	453964	\$8.26	10	\$0.41	\$0.17	\$0.72
022-03-7860	DTR0000337072 -A	PIN, RESILIENT,CAR BODY-TRAILER TRUCK CONNECTOR ASSY, LRV2/3	EA	Metalocaucho	120336	\$469.52	18	\$23.48	\$9.39	\$41.08
022-03-7868	DTR0000326800 -A	RING, RETAINING, EXTERIOR(METRIC)LRV2	EA	Vapor Stone Rail Systems	67122131-02	\$0.41	100	\$0.02	\$0.01	\$0.04
022-03-7873	DTR0000337074 -A	RING NUT, 34.9X4.7 TYPE 142, LRV2	EA	Any Thomas and Betts Distributor	TnB 142	\$0.25	30	\$0.01	\$0.00	\$0.02
022-03-7875	DTR0000337075 -A	NUT, RING, 54.7 X 5.1MM, CODE 144, LRV2/3	EA	Any Thomas and Betts Distributor	TnB 144	\$0.49	0	\$0.02	\$0.01	\$0.04
022-03-8027	DTR0000330604 -A	PIN,ROLL,METRIC,3MM DIA X 18MM LG.STL,BLK OX,DOOR 36",LRV2/3	EA	Harrison & Bonini	67124008-07	\$0.10	300	\$0.01	\$0.00	\$0.01

022-03-8034	DTR0000326801 -A	PIN, ROLL,(METRIC) 6MM DIA X 30 MM, LG, STL BLK OXIDE,	EA	Vapor Stone Rail Systems	67124008-01	\$0.97	0	\$0.05	\$0.02	\$0.08
022-03-8046	DTR0000326782 -A	SCREW, FL HD REC TAMPERPROOF 6-32X.250 LG HIGH/LOW STEP ASSY	EA	Vapor Stone Rail Systems	57312069-07	\$2.85	275	\$0.14	\$0.06	\$0.25
022-03-8054	DTR0000326796 -A	SCREW, FLT HD HEX SKT (METRIC), M6X16MM LG, STL ZNP, LRV2/3	EA	Vapor Stone Rail Systems	67121227-02	\$1.02	110	\$0.05	\$0.02	\$0.09
022-03-8067	DTR0000330044 -A	SCREW,FLT HD HEX SKT(METRIC)M6X10MM LG, GRADE 8, HANGER, LRV	EA	FASTENAL	141387	\$0.12	400	\$0.01	\$0.00	\$0.01
022-03-8070	DTR0000326795 -A	SCREW, FLD REC, 1/4-20-X5, STL ANP, LRV2	EA	Vapor Stone Rail Systems	67121053-37	\$0.92	25	\$0.05	\$0.02	\$0.08
022-03-8248	DTR0000330053 -A	SCREW, HEX SKT HD CAP-ATT.PT. 1/4-28X.75 LG STL ZNP LRV2	EA	FASTENAL	93804	\$0.31	200	\$0.02	\$0.01	\$0.03
022-03-8260	DTR0000326769 -A	SCREW, HEX SKT BUTTON HD CAP,M4X8MM LG DOOR PANEL 36" LRV2	EA	Vapor Stone Rail Systems	67121235	\$0.92	200	\$0.05	\$0.02	\$0.08
022-03-8266	DTR0000326772 -A	SCREW, CAP, HEX SKT HD, M8X25MM, SSTL, LRV2 DOOR PANEL ASSY	EA	Vapor Stone Rail Systems	89240540	\$1.02	12	\$0.05	\$0.02	\$0.09
022-03-8314	DTR0000330047 -A	SCREW, PAN HD SLTD-ATT.PT(METRIC)M3X10MM LG. STL ZNP, LRV2	EA	FASTENAL	90855	\$0.05	400	\$0.00	\$0.00	\$0.00
022-03-8413	DTR0000330512 -A	PLUG, SCREW- M18X1.5MM; COMPRESSOR, SUB- ASSY, LRV2	EA	KNORR BRAKE CORP	U11204/18X	\$48.79	12	\$2.44	\$0.98	\$4.27
022-03-8558	DTR0000337080 -A	SCREW, SPECIAL - SEE DWG FOR DIMENSIONS	EA	BREDA TRANSPORTATION INC	R07990123	\$104.69	2	\$5.23	\$2.09	\$9.16
022-03-8562	DTR0000328344 -A	SCREW, STOP, MAIN, BRAKE ACTUATOR, LRV2	EA	KNORR BRAKE CORP	B28178	\$78.38	60	\$3.92	\$1.57	\$6.86
022-03-8574	DTR0000330619 -A	SCREW, M3 X 10 FH SOC CAP, SSTL DOOR HANG, LRV 2/3	EA	Harrison & Bonini	MFHSS310	\$0.10	150	\$0.01	\$0.00	\$0.01
022-03-8651	DTR0000337082 -A	JOINT, UNIVERSAL, 1/2"DRIVE, LRV2	EA	Harrison & Bonini	J19253014	\$0.62	100	\$0.03	\$0.01	\$0.05
022-03-8687	DTR0000330610 -A	WASHER, FLAT, M16 METRIC, BRAKE ACTUATOR, L.H., LRV 2/3	EA	Harrison & Bonini	456724	\$0.07	120	\$0.00	\$0.00	\$0.01

022-03-8838	DTR0000330055 -A	WASHER, FLAT, H/STRENGTH, 1-1/4" CARBON STEEL,STC502 LRV2	EA	Harrison & Bonini	F436SZ 114	\$0.66	30	\$0.03	\$0.01	\$0.06
022-03-9009	DTR0000337083 -A	BEARING TIMKEN, WHEEL SET ASSY, LRV 2/3	EA	Jamaica Bearing	HM124646-90227	\$1,250.99	720	\$62.55	\$25.02	\$109.46
022-03-9010	DTR0000323313 -A	BEARING, PTFE. STL. CENTERING DEVICE, LRV2	EA	Dellner Couplers	6010055040	\$78.76	20	\$3.94	\$1.58	\$6.89
022-03-9014	DTR0000337085 -A	LOCKWASHER, EXTEMAL TOOTHED, 5/16", STEEL PLATED, LRV2	EA	KNORR BRAKE CORP	2236005	\$0.02	0	\$0.00	\$0.00	\$0.00
022-03-9032	DTR0000323372 -A	BEARING, BALL-1206, LRV2	EA	Bearing Engineering	1206 - ETN 9	\$40.57	0	\$2.03	\$0.81	\$3.55
022-03-9035	DTR0000326748 -A	BEARING, BALL, (METRIC) LRV2	EA	Bearing Engineering	INA - LR202-2RSR	\$23.75	8	\$1.19	\$0.48	\$2.08
022-03-9037	DTR0000337086 -A	BEARING, BALL (METRIC)LRV2	EA	Vapor Stone Rail Systems	5931695800	\$30.70	30	\$1.54	\$0.61	\$2.69
022-03-9044	DTR0000337087 -A	BEARING, BALL (METRIC)LRV2	EA	Jamaica Bearing	61807-2RS1	\$104.99	40	\$5.25	\$2.10	\$9.19
022-03-9045	DTR0000331350 -A	KIT, GEARBOX, LRV2 REBUILD; (W/ COMPONENTS)	EA	Alstom Transport	DTR0000331350	\$5,326.58	15	\$266.33	\$106.53	\$466.08
022-03-9046	DTR0000391823 -A	KIT, GEARBOX, MINOR, LRV2 REBUILD	EA	Alstom Transport	DTR0000391823	\$2,884.82	245	\$144.24	\$57.70	\$252.42
022-03-9058	DTR0000337088 -A	BEARING CONNECTING ROD LRV2	EA	KNORR BRAKE CORP	B28825/1*	\$17.96	70	\$0.90	\$0.36	\$1.57
022-03-9091	DTR0000328934 -A	BEARING, TRUST (AX.NEEDLE) BRAKE ACTUATOR, LH, LRV2/3	EA	KNORR BRAKE CORP	B23166	\$16.98	0	\$0.85	\$0.34	\$1.49
022-03-9110	DTR0000328303 -A	WASHER, SAFETY, BRK LVR PVT BLT, BRAKE CALIPER ASSY.,LRV2	EA	KNORR BRAKE CORP	B44744	\$11.20	350	\$0.56	\$0.22	\$0.98
022-03-9111	DTR0000337089 -A	WASHER, SAFETY, BRAKE LEVER, LRV2	EA	KNORR BRAKE CORP	B84466	\$3.18	500	\$0.16	\$0.06	\$0.28
022-03-9159	DTR0000337090 -A	MIRROR, CABINTERIOR, 6" LRV2	EA	ACME SPECIALTY MFG CO	MCB - 2330	\$23.38	12	\$1.17	\$0.47	\$2.05
022-03-9160	DTR0000337091 -A	CURTAIN, LRV2	EA	BREDA TRANSPORTATION INC	R07965011	\$273.84	10	\$13.69	\$5.48	\$23.96
022-03-9168	DTR0000337092 -A	MIRROR, CAB INTERIOR, 14 X 8, LRV2	EA	ACME SPECIALTY MFG CO	MCB - 1353	\$52.87	20	\$2.64	\$1.06	\$4.63
022-03-9219	DTR0000330764 -A	COIL, CONDENSER, LEFT	EA	T & S Trading	539.219L	\$2,034.25	0	\$101.71	\$40.69	\$178.00
022-03-9272	DTR0000330552 -A	SLEEVE, QUILL, GEAR UNIT, LRV2	EA	WABTEC	41A238632P1	\$361.96	15	\$18.10	\$7.24	\$31.67

022-03-9277	DTR0000330553 -A	HOUSING, BEARING, LRV2	EA	WABTEC	41C636396P1*	\$355.89	6	\$17.79	\$7.12	\$31.14
022-03-9280	DTR0000330589 -A	GASKET 5-3/8" ID LRV2	EA	VALLEY RUBBER & GASKET	41A233712P1	\$8.39	0	\$0.42	\$0.17	\$0.73
022-03-9283	DTR0000330554 -A	HOUSING, BEARING, GEAR UNIT, LRV2	EA	WABTEC	41C635620G1	\$750.67	0	\$37.53	\$15.01	\$65.68
022-03-9287	DTR0000330555 -A	O-RING, 5.734 IN ID, GEAR UNIT, LRV 2/3	EA	VALLEY RUBBER & GASKET	41A221572P256	\$1.79	520	\$0.09	\$0.04	\$0.16
022-03-9290	DTR0000330556 -A	PINION SHAFT, GEAR UNIT, LRV2/3	EA	Renold Couplings and Gears	41C635574P1	\$2,916.67	15	\$145.83	\$58.33	\$255.21
022-03-9291	DTR0000330557 -A	SHIM, SET, GEAR UNIT, LRV2/3	EA	WABTEC	41A238650G1	\$39.78	36	\$1.99	\$0.80	\$3.48
022-03-9295	DTR0000330558 -A	PLUG, BRNG HSG (5/8-18), GEAR UNIT, LRV 2/3	EA	Harrison & Bonini	41A233402P1	\$10.12	50	\$0.51	\$0.20	\$0.89
022-03-9296	DTR0000330559 -A	HOUSING, BEARING, GEAR UNIT, LRV2/3	EA	WABTEC	41C635619G1	\$617.55	2	\$30.88	\$12.35	\$54.04
022-03-9336	DTR0000330560 -A	SPACER W/PIN, UPPER, LINE BRKR, ARC CHUTE ASSY, ALL BREDA	EA	WABTEC	41A254243G2	\$120.55	12	\$6.03	\$2.41	\$10.55
022-03-9341	DTR0000330561 -A	SPACER W/PIN, LOWER, LINE BRKR, ARC CHUTE ASSY, ALL BREDA	EA	WABTEC	8865603G5	\$207.69	12	\$10.38	\$4.15	\$18.17
022-03-9712	DTR0000326906 -A	ASSY. RECTIFIER, DOOR OPERATOR ASSY 36" 47" 54' LRV2	EA	Vapor Stone Rail Systems	97120021-48	\$34.77	0	\$1.74	\$0.70	\$3.04
022-03-9839	DTR0000330474 -A	RELAY, VOBC FAR CARD, DEUTSCH RELAYS, INC.	EA	DRI RELAYS, INC.	ETVS4E1BD	\$80.28	30	\$4.01	\$1.61	\$7.02
022-03-9883	DTR0000323353 -A	SHAFT, SUSPENSION BEARING, PANTOGRAPH, LRV2	EA	Transtech	863719	\$63.54	120	\$3.18	\$1.27	\$5.56
022-03-9894	DTR0000337093 -A	BEARING CYLINDRICAL ROLLER LRV2/3	EA	Bearing Engineering	SKF -NJ307ECP	\$98.02	40	\$4.90	\$1.96	\$8.58
022-03-9919	DTR0000326781 -A	SCREW, FLD SKT, TAMPERPROOF, 6-32X.44 LG. SSTL. HIGH/LOW	EA	Vapor Stone Rail Systems	57312069-06	\$2.03	0	\$0.10	\$0.04	\$0.18
022-03-9990	DTR0000330712 -A	SEAL, DRUM, TUG-TIGHT, RED, 9"	EA	Uline	H609R	\$0.39	3000	\$0.02	\$0.01	\$0.03
022-10-7938	DTR0000330080 -A	SLING, NYLON WEB, 4-PLY, 6FT LONG-4"W HT EYE-TO	EA	CARPENTER RIGGING & SUPP	EE4-904X6	\$91.73	6	\$4.59	\$1.83	\$8.03
022-12-2525	DTR0000337094 -A	DISK, TORQUE ARM	EA	Vortech Industries	HI-TAS-10020	\$59.92	140	\$3.00	\$1.20	\$5.24
022-14-0074	DTR0000330562 -A	CONTACT, ARM	EA	WABTEC	41B569866P1	\$613.55	24	\$30.68	\$12.27	\$53.69

022-14-0075	DTR0000330582 -A	SHIELD, LINE BREAKER, LRV2/3	EA	WABTEC	41A326856P1	\$14.51	12	\$0.73	\$0.29	\$1.27
022-14-0076	DTR0000330563 -A	BASE, L.B.	EA	WABTEC	41C656970P5	\$175.91	6	\$8.80	\$3.52	\$15.39
022-14-0079	DTR0000330564 -A	SHIELD	EA	WABTEC	41B569871P1	\$200.01	12	\$10.00	\$4.00	\$17.50
022-14-0138	DTR0000330566 -A	FUSE, 160A, 1600V, 1.085 MOHM CAP.MOD AUX, INV GRP, LRV 2/3	EA	Mersen	A160C 160 -GTI	\$95.31	75	\$4.77	\$1.91	\$8.34
022-14-1651	DTR0000337124 -A	HOLDER, BRUSH, MG PCC	EA	Mersen	BC01-05	\$147.00	20	\$7.35	\$2.94	\$12.86
022-14-1652	DTR0000337125 -A	HOLDER, BRUSH, DOUBL MG , PCC	EA	Mersen	BC01-06	\$199.50	20	\$9.98	\$3.99	\$17.46
022-14-1785	DTR0000337096 -A	FINGER W/SPRING GANG SWITCH	EA	H3 Supplies	ART-7063	\$141.52	15	\$7.08	\$2.83	\$12.38
022-14-5374	DTR0000330674 -A	TRUCK BRAKE, PCC: MAGNET COIL, POLE PIECE	EA	CHARLES OGLE TOOLING	12412	\$430.00	40	\$21.50	\$8.60	\$37.63
022-14-5375	DTR0000330736 -A	COIL, MAGNET, TRUCK BRAKE, PCC	EA	SWIGER COIL SYSTEMS	6742883	\$3,950.0 0	30	\$197.50	\$79.00	\$345.63
022-14-5376	DTR0000337133 -A	PLATE, SIDE, TRUCK BRAKE, PCC	EA	CHARLES OGLE TOOLING	12191	\$950.00	40	\$47.50	\$19.00	\$83.13
022-14-5377	DTR0000330671 -A	FILLER BAR, TRUCK BRAKE, PCC	EA	CHARLES OGLE TOOLING	12192	\$150.00	75	\$7.50	\$3.00	\$13.13
022-14-5378	DTR0000330672 -A	SHOE, TRUCK BRAKE, PCC	EA	CHARLES OGLE TOOLING	12193	\$180.00	100	\$9.00	\$3.60	\$15.75
022-14-6596	DTR0000337105 -A	CAPACITOR, 18000 MFD, 300 VOLT, IVPS IFC, LRV 2/3	EA	Arrow Electronics	3186GN183S300DPA2	\$78.54	275	\$3.93	\$1.57	\$6.87
022-14-9800	DTR0000337106 -A	TIP, BURNING, K-35, MOVABLE	EA	H3 Supplies	ART-7130	\$192.40	24	\$9.62	\$3.85	\$16.84
022-14-9820	DTR0000330567 -A	THYRISTOR, LRV2	EA	WABTEC	41A296305CFP1	\$2,190.6 2	14	\$109.53	\$43.81	\$191.68
022-14-9838	DTR0000337138 -A	MODULE, POWER TRANSISTOR, AUX. INV, PANEL ASSY, LRV2/3	EA	T & S Trading	41A296305DAP2	\$195.70	0	\$9.79	\$3.91	\$17.12
022-14-9901	DTR0000330568 -A	SHIM 2.24" WIDE 2.68" LONG LRV2	EA	WABTEC	41A271985P2	\$18.85	5	\$0.94	\$0.38	\$1.65
022-14-9902	DTR0000330586 -A	SHIM 0.030" THK LRV2	EA	IGS Industries	41A238651P4	\$4.17	75	\$0.21	\$0.08	\$0.37
022-14-9912	DTR0000330570 -A	SPRING, OUTER CONTACT ARM LRV2	EA	WABTEC	2411258P1	\$49.40	24	\$2.47	\$0.99	\$4.32
022-14-9917	DTR0000330572 -A	SPRING, ARCING HORN LRV2	EA	WABTEC	41B569861P1	\$168.89	20	\$8.44	\$3.38	\$14.78
022-14-9918	DTR0000330573 -A	SPRING WITH PLUG LRV2	EA	WABTEC	41A254313G1	\$22.98	0	\$1.15	\$0.46	\$2.01

022-14-9923	DTR0000337140 -A	WEAR RING LRV2	EA	WABTEC	41A330133P1	\$305.00	100	\$15.25	\$6.10	\$26.69
022-14-9925	DTR0000330574 -A	WASHER, LOCKNUT LRV2	EA	WABTEC	8864959P108	\$1.58	48	\$0.08	\$0.03	\$0.14
022-14-9930	DTR0000330593 -A	SPRING LRV2	EA	WABTEC	8823868P1	\$1.31	0	\$0.07	\$0.03	\$0.11
022-14-9932	DTR0000330576 -A	SLEEVE, INSULATION 1/2" LONG LRV2	EA	WABTEC	41A232382P1	\$5.73	35	\$0.29	\$0.11	\$0.50
022-14-9935	DTR0000330590 -A	SLEEVE, COUPLING, 42 TEETH, LRV2	EA	Renold Couplings and Gears	4736-0525-500	\$276.04	75	\$13.80	\$5.52	\$24.15
022-14-9937	DTR0000337107 -A	SHIM, 3.600" OD, 0.042 IN THICK GEAR UNIT, LRV2/3	EA	IGS Industries	FBSH-4	\$1.36	70	\$0.07	\$0.03	\$0.12
022-14-9939	DTR0000330587 -A	SHIM, 0.007" THK LRV2	EA	IGS Industries	41A238651P2	\$5.10	0	\$0.26	\$0.10	\$0.45
022-14-9953	DTR0000337108 -A	GASKET, GROUND BUSH HOUSING	EA	VALLEY RUBBER & GASKET	022-14-9953 - GASKET	\$2.01	300	\$0.10	\$0.04	\$0.18
022-14-9957	DTR0000337109 -A	FINGER ASSEMBLY LRV2	EA	WABTEC	8860832G1	\$19.05	6	\$0.95	\$0.38	\$1.67
022-14-9958	DTR0000337110 -A	END RING 8.08' 00 LRV2	EA	WABTEC	41B532948P1	\$286.62	6	\$14.33	\$5.73	\$25.08
022-14-9979	DTR0000337114 -A	BLOWOUT COIL WITH SUPPORT LRV2	EA	MAC Products	41B569868P3*	\$760.38	12	\$38.02	\$15.21	\$66.53
022-14-9987	DTR0000330580 -A	ADHESIVE, RTV SILMATE LRV2	EA	WABTEC	497A806P60	\$45.09	12	\$2.25	\$0.90	\$3.95
022-14-9992	DTR0000337115 -A	SENSOR, THERMISTOR, 100,000 OHM, LVPS, LRV2/3	EA	WABTEC	41A296328AFP2	\$144.42	240	\$7.22	\$2.89	\$12.64
022-14-9997	DTR0000337116 -A	BRUSH, GROUND, CARBON W/PIGTAIL, METITE GRDL, MOTOR/TRLR TRK	EA	Morgan AM&T (National Electric Carbon)	8828571P1	\$19.97	560	\$1.00	\$0.40	\$1.75
022-15-2493	DTR0000337117 -A	FUSE, 600V, 25 AMP, DUAL ELEMENT, TIME DELAY	EA	Grainger	BUSSMAN-FRS-R25	\$18.79	0	\$0.94	\$0.38	\$1.64
022-16-2726	DTR0000330655 -A	CARBON, INSERT, HISTORIC/PCC SHOE, GR MY7A2	EA	Mersen	WAB-14	\$5.90	2750	\$0.30	\$0.12	\$0.52
022-16-3230	DTR0000337153 -A	SHUNT, TYPE J6	EA	WABTEC	19359	\$43.03	12	\$2.15	\$0.86	\$3.77
022-16-3625	DTR0000337118 -A	SHOE, TROLLEY, W/CARBON, PCC	EA	WESTERN SIERRAS INC	ART-6965	\$81.48	125	\$4.07	\$1.63	\$7.13
022-18-1405	DTR0000328122 -A	CONTACT, LIMIT RELAY, AUX FINGER, PCC	EA	Bombardier Transportation	0899363G01	\$45.10	40	\$2.26	\$0.90	\$3.95
022-18-2180	DTR0000337158 -A	RING, CONTACT, ACCELERATOR (WESTINGHOUSE)	EA	Bombardier Transportation	30C0889H01	\$199.10	20	\$9.96	\$3.98	\$17.42



022-18-2181	DTR0000328105 -A	ROLLER, ACCEL, PCC	EA	Bombardier Transportation	33C0009G08	\$1,278.20	6	\$63.91	\$25.56	\$111.84
022-18-2431	DTR0000328877 -A	FINGER, MAIN, ACCELERATOR (WESTINGHOUSE)	EA	Affinity Resources	1242-342	\$135.26	45	\$6.76	\$2.71	\$11.84
022-18-2451	DTR0000328111 -A	CLAMP, RIBBON	EA	Bombardier Transportation	70D0503H01	\$176.00	200	\$8.80	\$3.52	\$15.40
022-18-2518	DTR0000330038 -A	RESISTOR, RIBBON 29 OHM	EA	Bombardier Transportation	80A0811H07	\$94.60	150	\$4.73	\$1.89	\$8.28
022-18-2985	DTR0000328119 -A	SHUNT, LIMIT, RELAY	EA	Bombardier Transportation	527D188G36	\$166.10	0	\$8.31	\$3.32	\$14.53
022-18-4316	DTR0000331420 -A	TIP/SILVER, CONTACTOR, W/PCC	EA	Hoyt Corp	R555	\$46.70	190	\$2.33	\$0.93	\$4.09
022-18-4336	DTR0000337160 -A	CONTACT, LIMIT RELAY, FRONT, PCC	EA	Bombardier Transportation	1250990	\$765.60	0	\$38.28	\$15.31	\$66.99
022-18-4888	DTR0000331422 -A	BRUSH, CARBON, W/H MOTOR/GEN. 1/2" X 3/4" X 1-1/2"	EA	Homewood Sales	120A537G09	\$10.20	126	\$0.51	\$0.20	\$0.89
022-18-6641	DTR0000330037 -A	RELAY, LIMIT, GRAPHITE CONTACTOR	EA	Bombardier Transportation	80D0545H04	\$118.80	40	\$5.94	\$2.38	\$10.40
022-18-7076	DTR0000331421 -A	TIP, CONTACTOR, W/PCC	EA	Hoyt Corp	RW590	\$5.45	250	\$0.27	\$0.11	\$0.48
022-18-7139	DTR0000337122 -A	RELAY, DOOR, MILAN CARS	EA	Cavazzuti SRL	EB 4.101	\$669.90	5	\$33.50	\$13.40	\$58.62
022-18-7585	DTR0000337162 -A	CONTACT, SILVER-REAR-LIMIT RELAY, PCC	EA	Bombardier Transportation	1586623*	\$1,019.70	14	\$50.99	\$20.39	\$89.22
022-18-7605	DTR0000337163 -A	BRUSH, CARBON, TRACTION MOTOR, WEST. 1432	EA	Mersen	WE-872	\$14.07	300	\$0.70	\$0.28	\$1.23
022-18-8009	DTR0000328123 -A	BRUSH, CARBON, W/H MOTOR/GEN. 3/8" X 3/4" X 1-1/4"	EA	Bombardier Transportation	120A506G04*	\$28.60	150	\$1.43	\$0.57	\$2.50
022-18-8160	DTR0000328098 -A	KIT, INTERLOCK ASSY. W/O BASE & SHIELD, PCC	EA	Bombardier Transportation	526D754KT01	\$1,233.10	25	\$61.66	\$24.66	\$107.90
022-18-8161	DTR0000326819 -A	KIT, INTERLOCK ASSY. W/O BASE & SHIELD, DOUBLE ARM, PCC	EA	Bombardier Transportation	526D754KT02	\$2,599.30	20	\$129.97	\$51.99	\$227.44
022-18-8162	DTR0000326817 -A	KIT, INTERLOCK ASSY. W/O BASE & SHIELD, PCC	EA	Bombardier Transportation	526D754KT03	\$2,508.00	22	\$125.40	\$50.16	\$219.45
022-18-8164	DTR0000326818 -A	KIT, INTERLOCK ASSY. W/ITN CONNECTING LINK, PCC	EA	Bombardier Transportation	526D752KT02	\$2,711.50	17	\$135.58	\$54.23	\$237.26
022-30-0532	DTR0000331434 -A	CORD, PASS. STOP REQUEST (SOLD @ 1000' / COIL)	FT	Trans-lite	XE-99009	\$0.65	12	\$0.03	\$0.01	\$0.06

022-30-0588	DTR0000330513 -A	O-RING, 13/16" O.D. (P/O LRK503,505)	EA	KNORR BRAKE CORP	756728	\$0.14	0	\$0.01	\$0.00	\$0.01
022-30-0947	DTR0000330691 -A	TUBING, HEAVY DUTY, HEATSHRINKABLE W/ADHESIVE, 250-750 MCM	EA	Wesco	ITCN-2000-48	\$48.73	-24	\$2.44	\$0.97	\$4.26
022-30-1372	DTR0000337165 -A	U-BOLT, 1/4-20 (COMMONLY AVAILABLE)	EA	Allen Transit Services	LR72	\$4.01	10	\$0.20	\$0.08	\$0.35
022-30-1782	DTR0000330660 -A	LAMP, INDICATOR PANEL	EA	NEWARK ELECTRONICS	27F1021	\$0.54	1400	\$0.03	\$0.01	\$0.05
022-30-3142	DTR0000337127 -A	WIPER BLADE, TRICO, 63-151	EA	Center Hardware	TRICO, 63-151	\$13.38	12	\$0.67	\$0.27	\$1.17
022-30-3143	DTR0000337128 -A	WIPER BLADE, TRICO, 63-120	EA	Any Trico Distributor	Trico 63-120	\$14.41	16	\$0.72	\$0.29	\$1.26
022-30-3483	DTR0000323374 -A	BEARING, NEEDLE, SEALED, UPPER GUIDE ASSY, PANTOGRAPH, LRV 2/3	EA	Transtech	PANTO-E20500	\$131.34	312	\$6.57	\$2.63	\$11.49
022-30-3515	DTR0000323356 -A	SHUNT, PANTOGRAPH, 11.81" OAL, 1/0 WIRE & CONNECTOR LRV2	EA	Transtech	887305	\$20.87	90	\$1.04	\$0.42	\$1.83
022-30-3742	DTR0000337130 -A	LAMP, MIN, D C BAYONET, STEPWELL	EA	Wesco	GE-1229	\$9.34	2000	\$0.47	\$0.19	\$0.82
022-30-4034	DTR0000326730 -A	BLOCK ASSY	EA	Vapor Stone Rail Systems	15424088	\$45.14	0	\$2.26	\$0.90	\$3.95
022-30-4037	DTR0000326731 -A	COVER ASSY, CONTACT	EA	Vapor Stone Rail Systems	15424234	\$21.66	0	\$1.08	\$0.43	\$1.89
022-30-4040	DTR0000326732 -A	BASE, CONTACT, LOWER	EA	Vapor Stone Rail Systems	15426127	\$65.27	0	\$3.26	\$1.31	\$5.71
022-30-4049	DTR0000326734 -A	BASE, CONTACT, UPPER	EA	Vapor Stone Rail Systems	15434071	\$157.08	0	\$7.85	\$3.14	\$13.74
022-30-4308	DTR0000330680 -A	LAMP, MIN, BAYONET	EA	Omega Pacific Electrical Supply Inc.	GE# 27749	\$2.26	1600	\$0.11	\$0.05	\$0.20
022-30-5694	DTR0000330667 -A	CONNECTOR, CORD ASSY. PASS REQUEST	EA	NOR CAL SUPPLY	MS51844-26	\$4.70	550	\$0.24	\$0.09	\$0.41
022-30-7947	DTR0000330096 -A	LAMP, HEADLIGHT, MILAN, 24 VOLT	EA	Wesco	GE 4579	\$21.59	29	\$1.08	\$0.43	\$1.89
022-30-8254	DTR0000330626 -A	NUT, HEX JAM, 1 1/4, PCC	EA	Harrison & Bonini	HNJP8 114	\$0.05	300	\$0.00	\$0.00	\$0.00
022-30-8265	DTR0000337134 -A	SEAL	EA	Wesco	5263	\$0.98	60	\$0.05	\$0.02	\$0.09
022-31-0073	DTR0000337135 -A	RELAY, MOTOR, COMPRESSOR, LRV2	EA	Affinity Resources	1-693-987054	\$434.92	12	\$21.75	\$8.70	\$38.06
022-31-0174	DTR0000323375 -A	ROD, GUIDE, LOWER ASSY., LRV2	EA	Transtech	PANTO-E30000	\$1,444.50	12	\$72.23	\$28.89	\$126.39

022-31-2412	DTR0000323376 -A	BEARING ASSY, NEEDLE ROLLER	EA	Transtech	PANTO-E30400	\$188.53	192	\$9.43	\$3.77	\$16.50
022-31-2549	DTR0000326729 -A	SPRING, LIFT	EA	Vapor Stone Rail Systems	15010968	\$9.05	0	\$0.45	\$0.18	\$0.79
022-31-2573	DTR0000330657 -A	SWITCH, PRESSURE WAVE, DOOR SENSITIVE EDGE	EA	NEOPART DIV OF NEOPLAN	CF2401022-033	\$74.16	0	\$3.71	\$1.48	\$6.49
022-31-2608	DTR0000326733 -A	BLOCK, CONTACT	EA	Vapor Stone Rail Systems	15426128	\$13.83	0	\$0.69	\$0.28	\$1.21
022-31-3076	DTR0000330694 -A	TOOL, TRACK SWITCH (MIN ORDER QTY = 50)	EA	R B HORNBERGER CO	7689-B	\$58.65	75	\$2.93	\$1.17	\$5.13
022-31-3082	DTR0000330123 -A	BLOCK, WHEEL, 16.5" RADIUS (HISTORIC)	EA	GALES CREEK ENTERPRISES	6NWS165	\$33.58	0	\$1.68	\$0.67	\$2.94
022-31-4201	DTR0000337142 -A	SWITCH, STRIP- LG=1, HANDICAPPED STOP REQ. LRV 2/3	EA	McMaster Carr	7571K21- BLACK	\$48.96	18	\$2.45	\$0.98	\$4.28
022-31-4330	DTR0000330082 -A	FITTING, GREASE, 90 DEG 1/4 SAE, LRV1&2	EA	Center Hardware	88886	\$1.23	72	\$0.06	\$0.02	\$0.11
022-50-5014	DTR0000330108 -A	TACHOMETER, ATCS, LRV2	EA	SCHALTB AU	DF16/1S20.110DAC.EF 2	\$3,027.87	150	\$151.39	\$60.56	\$264.94
022-50-5041	DTR0000330730 -A	PRINTED BOARD ASSY- TRAINLINE FILTER (BREDA TLFIL6)	EA	Thales Canada Transportation Solutions	401-2-00339-AA Y	\$995.22	2	\$49.76	\$19.90	\$87.08
022-50-5330	DTR0000330729 -A	PRINTED BOARD ASSY. OUTPUT RELAYS (ALSO WAYS) ATCS	EA	Thales Canada Transportation Solutions	401-2-00058	\$5,136.94	100	\$256.85	\$102.74	\$449.48
022-50-5338	DTR0000330728 -A	RELAY- LATCHING, IRU+DU, ACS	EA	Thales Canada Transportation Solutions	400-3-00800	\$629.13	25	\$31.46	\$12.58	\$55.05
022-50-5340	DTR0000337143 -A	RELAY, IRU+DU, ATCS	EA	Thales Canada Transportation Solutions	400-3-00329	\$237.95	30	\$11.90	\$4.76	\$20.82
022-50-5366	DTR0000330731 -A	PRINTED BOARD ASSY - T/R (TYPE-AAN); ATCS, LRV2/3	EA	Thales Canada Transportation Solutions	401-2-00368-AAN	\$2,381.41	0	\$119.07	\$47.63	\$208.37
022-51-1120	DTR0000330069 -A	HAMMER, GONG, BRASS ALLOY, ( 0.8938 LB )	EA	California Castings	PATTERN-01659*	\$78.51	25	\$3.93	\$1.57	\$6.87
022-51-1641	DTR0000330070 -A	BELL, BRASS	EA	California Castings	PATTERN-01788*	\$118.02	40	\$5.90	\$2.36	\$10.33
022-51-1642	DTR0000330072 -A	HAMMER, BELL, BRASS	EA	California Castings	PATTERN-01788A*	\$33.65	40	\$1.68	\$0.67	\$2.94
022-51-1643	DTR0000330076 -A	HOOK, BELL, BRASS	EA	California Castings	PATTERN-01788B*	\$17.49	40	\$0.87	\$0.35	\$1.53
022-51-1644	DTR0000330077 -A	BRACKET, BELL, BRASS	EA	California Castings	PATTERN-01788C*	\$30.77	40	\$1.54	\$0.62	\$2.69

022-51-1645	DTR0000330073 -A	ARM, MOUNTING, BELL, BRASS	EA	California Castings	PATTERN-01788D*	\$65.40	40	\$3.27	\$1.31	\$5.72
022-51-1646	DTR0000381182 -A	POST, CABLE CAR BELL PART	EA	California Castings	1789	\$3.91	40	\$0.20	\$0.08	\$0.34
022-51-1785	DTR0000330079 -A	STAND, GONG, BRASS ALLOY, ( 2.1625 LB )	EA	California Castings	PATTERN-01796*	\$228.69	25	\$11.43	\$4.57	\$20.01
022-51-1786	DTR0000381183 -A	BOLT, CABLE CAR GONG PART	EA	California Castings	1796A	\$154.96	25	\$7.75	\$3.10	\$13.56
022-51-1787	DTR0000330074 -A	NUT, GONG, BRASS ALLOY, ( 0.5 LB )	EA	California Castings	PATTERN-01796N*	\$26.04	25	\$1.30	\$0.52	\$2.28
022-51-2830	DTR0000330067 -A	GONG, CABLE CAR, BRASS	EA	California Castings	PATTERN-105*	\$230.37	25	\$11.52	\$4.61	\$20.16
022-51-3320	DTR0000337145 -A	HINGE, CENTER, GRIP, STEEL: ASTM A148-65, CLASS 120-95, BN ?	EA	RIDGE FOUNDRY, INC	PATTERN-421*	\$205.80	36	\$10.29	\$4.12	\$18.01
022-51-4240	DTR0000337149 -A	CROTCH, GRIP, STEEL, 30 LB. EA.	EA	RIDGE FOUNDRY, INC	PATTERN-1230-1*	\$247.80	0	\$12.39	\$4.96	\$21.68
022-51-4584	DTR0000337152 -A	DOG, RATCHET WHEEL, REAR WHEEL BRAKE, STEEL	EA	RIDGE FOUNDRY, INC	PATTERN-1250*	\$44.73	0	\$2.24	\$0.89	\$3.91
022-51-6060	DTR0000330075 -A	HOLDER, SPRING (WIDE END), BRASS: SAE 660, ? LB/EA	EA	California Castings	PATTERN-4527*	\$45.04	8	\$2.25	\$0.90	\$3.94
022-55-0120	DTR0000323365 -A	KIT, SHUNTS AND MOUNTING HARDWARE, PANTOGRAPH, LRV2	EA	Transtech	86300K	\$336.97	75	\$16.85	\$6.74	\$29.48
022-55-0182	DTR0000323312 -A	CONTACTS, FIXED, L.H., ELECT. COUPLER HEAD, LRV2/3	EA	Dellner Couplers	28170	\$28.27	400	\$1.41	\$0.57	\$2.47
022-55-0186	DTR0000323310 -A	CONTACTS, MOVING, R.H., ELECT. COUPLER HEAD, LRV2/3	EA	Dellner Couplers	1036156	\$39.58	2500	\$1.98	\$0.79	\$3.46
022-55-0277	DTR0000328888 -A	SWITCH & BRACKET ASSY, RH, DOOR STEP, LRV 2/3	EA	Vapor Stone Rail Systems	57616532	\$196.12	36	\$9.81	\$3.92	\$17.16
022-55-0278	DTR0000328889 -A	SWITCH & BRACKET ASSY, LH, DOOR STEP, LRV 3	EA	Vapor Stone Rail Systems	57616490	\$107.36	36	\$5.37	\$2.15	\$9.39
022-55-0396	DTR0000330716 -A	GROUND BRUSH, CARBON, STONE SAFETY, MOTOR LRV2/3	EA	Mersen	DTR0000330716	\$13.55	50	\$0.68	\$0.27	\$1.19
022-55-0403	DTR0000330579 -A	CONE, BEARING, LRV2	EA	Jamaica Bearing	XC16687CA USA CV06	\$387.79	52	\$19.39	\$7.76	\$33.93
022-55-0410	DTR0000337155 -A	SWITCH, PUSH TALK, LRV2	EA	TRANSMED SYSTEMS	35-1264-101	\$334.25	0	\$16.71	\$6.68	\$29.25
022-55-0413	DTR0000337156 -A	SWITCH, CAB, INTERC, LRV2	EA	TRANSMED SYSTEMS	35-1262-101	\$334.25	2	\$16.71	\$6.68	\$29.25

022-55-0458	DTR0000337161 -A	PLUG PIN KIT, HVAC, 37V, BACK SHELL	EA	T & S Trading	HVACBSPKIT	\$71.07	2	\$3.55	\$1.42	\$6.22
022-55-0482	DTR0000337166 -A	PIN, DOOR LOCK OUT, LRV2	EA	Accu-Swiss Inc	92370-01	\$2.12	7000	\$0.11	\$0.04	\$0.19
022-55-0492	DTR0000330682 -A	LAMP (VETAG CODE CONTROL PANEL)	EA	Omega Pacific Electrical Supply Inc.	656	\$3.20	260	\$0.16	\$0.06	\$0.28
022-55-0494	DTR0000331376 -A	LED, RED, 7 CLUSTER 24 VOLT OPERATOR CNSL EMRGNCY MSHRM LRV2	EA	EESCO	800T-N319R	\$30.14	50	\$1.51	\$0.60	\$2.64
022-72-6175	DTR0000337167 -A	BRUSH, GRD AXLE	EA	Mersen	C-4613	\$44.37	40	\$2.22	\$0.89	\$3.88
022-90-0154	DTR0000330024 -A	SPRING, RELEASE, BRAKE BEAM, STEEL	EA	Funk Linko Inc	DTR0000330024	\$15.34	80	\$0.77	\$0.31	\$1.34
022-90-0166	DTR0000330040 -A	HANGER BAR, 1/4" OFFSET, GRIP, STEEL	EA	B C H MFG CO INC	HANGER-1/4"PER-SAMPLE/DRG	\$124.95	36	\$6.25	\$2.50	\$10.93
022-90-0167	DTR0000330039 -A	HANGER BAR, 1/2" OFFSET, GRIP, STEEL	EA	B C H MFG CO INC	HANGER-1/2"PER-SAMPLE/DRG	\$124.95	36	\$6.25	\$2.50	\$10.93
022-90-0168	DTR0000330042 -A	HANGER BAR, 3/4" OFFSET, GRIP, STEEL	EA	B C H MFG CO INC	HANGER-3/4"PER-SAMPLE/DRG	\$124.95	36	\$6.25	\$2.50	\$10.93
022-90-0169	DTR0000330041 -A	HANGER BAR, 1" OFFSET, GRIP, STEEL	EA	B C H MFG CO INC	HANGER-1"PER-SAMPLE/DRWG	\$124.95	12	\$6.25	\$2.50	\$10.93
022-90-0224	DTR0000330695 -A	TREAD, STEPEGE, WHITE, RUB. COV. METAL, 5/16 "X 3"X 36"	EA	R C A RUBBER CO	TREAD-3-INCH-BY-DESCRIPT	\$58.06	72	\$2.90	\$1.16	\$5.08
022-91-2027	DTR0000328129 -A	BRUSH, CARBON, ELECTRICAL, DC MOTOR, CABLE MACHINERY	EA	Mersen	GE-314-GRADE-2065	\$10.58	200	\$0.53	\$0.21	\$0.93
022-91-6005	DTR0000337172 -A	BEARINGS, MCGILL, TR4K.ROL	EA	Any McGill Distributor	PCF324	\$508.20	30	\$25.41	\$10.16	\$44.47
023-10-0788	DTR0000330685 -A	LENS, MARKER LIGHT, AMBER	EA	Grainger	110-15A-PETERSON	\$1.47	18	\$0.07	\$0.03	\$0.13
023-10-1262	DTR0000330684 -A	LENS, MARKER LIGHT, RED	EA	Grainger	110-15R-PETERSON	\$1.47	16	\$0.07	\$0.03	\$0.13
023-99-0118	DTR0000326776 -A	DOOR EDGE - SENSITIVE, 78" LONG	EA	Vapor Stone Rail Systems	5792640800	\$202.22	4	\$10.11	\$4.04	\$17.69
024-10-0035	DTR0000337218 -A	RELAY, LOCK-OUT - COMPLETE; WESTINGHOUSE- URA-12,PCC	EA	T & S Trading	1460468	##### #	4	\$525.30	\$210.12	\$919.28
024-10-0047	DTR0000337182 -A	ROLLER, SHOE, BRAKE, WEST. A-2 BRAKE UNIT, PCC	EA	WABTEC	525567	\$30.60	40	\$1.53	\$0.61	\$2.68
024-10-0067	DTR0000331432 -A	FILTER, AIR, MILAN, PCC	EA	Center Hardware	Wix - 46184	\$18.53	12	\$0.93	\$0.37	\$1.62

024-10-0102	DTR0000337183 -A	KIT, CONTROLLER SEGMENTS, K-35-KK, MILAN	EA	WABTEC	13379	##### #	.2	\$727.50	\$291.00	\$1,273.13
024-10-0103	DTR0000330107 -A	SHOCK ABSORBER ROTARY ASSY, PCC	EA	ITT - ENIDINE	0715595-000	\$605.00	12	\$30.25	\$12.10	\$52.94
024-10-0104	DTR0000330478 -A	SHOCK ABSORBER LINK ASSY. PCC	EA	ITT - ENIDINE	0708170-033	\$205.00	24	\$10.25	\$4.10	\$17.94
024-10-0146	DTR0000328121 -A	SHUNT, WITH CLIPS, TYPE UMA25A & UMA25C, LINE SWITCHES	EA	Bombardier Transportation	08C5097G01	\$64.90	54	\$3.25	\$1.30	\$5.68
024-10-0160	DTR0000337222 -A	AIR GAUGE, MILAN, 47LB/36 BARS (CERTIFIED)	EA	T & S Trading	BEACH130551HG	\$642.60	10	\$32.13	\$12.85	\$56.23
024-10-0166	DTR0000326815 -A	RESISTOR ASSEMBLY, R1-R2 TYPE WH W/WELDED TERMINALS	EA	Bombardier Transportation	527D023A12	\$235.40	18	\$11.77	\$4.71	\$20.60
024-10-0169	DTR0000328278 -A	CATCHER ASSEMBLY, EARL #11, PCC	EA	GAR-REN TOOL & MACHINE CO	11	\$5,403.75	24	\$270.19	\$108.08	\$472.83
024-10-0175	DTR0000328099 -A	ARMATURE, "COMPLETE ASSEMBLY", LINE SWITCH, WESTINGHOUSE, PCC	EA	Bombardier Transportation	MUNIUMA-25CARMASSY	\$2,842.40	10	\$142.12	\$56.85	\$248.71
024-10-0181	DTR0000330651 -A	BOX, WALL MOUNT "TAKE ONE" 4"X9" STYRENE	EA	Any Hardware Distributor	TBA	\$10.00	25	\$0.50	\$0.20	\$0.88
024-10-0182	DTR0000337187 -A	TIP/LINE BREAKER(WESTINGHOUSE)	EA	Bombardier Transportation	18D9643H01	\$27.37	30	\$1.37	\$0.55	\$2.39
024-10-0185	DTR0000328281 -A	POLE, TROLLEY (POLE ONLY), PCC	EA	GAR-REN TOOL & MACHINE CO	1669-D-1	\$706.41	0	\$35.32	\$14.13	\$61.81
024-10-0186	DTR0000326727 -A	WINDSHIELD WIPER MOTOR, PCC	EA	SYRACUSE DIESEL & ELECTRIC	SDE40V-KT	\$334.79	6	\$16.74	\$6.70	\$29.29
024-10-0189	DTR0000328882 -A	ARM, WINDSHIELD WIPER, PANTOGRAPH, 22"	EA	Affinity Resources	WWJ200-464	\$98.82	6	\$4.94	\$1.98	\$8.65
024-10-0200	DTR0000331428 -A	DOOR, TAIL LIGHT	EA	Trans-lite	DE-64076	\$7.43	0	\$0.37	\$0.15	\$0.65
024-10-0204	DTR0000331435 -A	LENS, RED, TAIL LIGHT	EA	Trans-lite	DE-96302	\$140.80	0	\$7.04	\$2.82	\$12.32
024-10-0207	DTR0000328285 -A	NUT, SHUNT, 5/16-24 NF 2, TROLLEY POLE	EA	GAR-REN TOOL & MACHINE CO	1669-D-9	\$14.70	12	\$0.73	\$0.29	\$1.29
024-10-0209	DTR0000328282 -A	SHUNT, COPPER, SMALL, TROLLEY POLE	EA	GAR-REN TOOL & MACHINE CO	1669-D-8	\$34.44	12	\$1.72	\$0.69	\$3.01
024-10-0210	DTR0000337189 -A	SADDLE, FC, TROLLEY POLE	EA	H3 Supplies	ART-7080	\$352.28	12	\$17.61	\$7.05	\$30.82
024-10-0211	DTR0000337408 -A	BEARING (SADDLE) TROLLEY POLE	EA	H3 Supplies	019647-2000	\$101.37	12	\$5.07	\$2.03	\$8.87

024-10-0212	DTR0000337409 -A	CAP SCREW, SPECIAL, TROLLEY POLE	EA	H3 Supplies	019358-2000	\$90.15	12	\$4.51	\$1.80	\$7.89
024-10-0216	DTR0000330088 -A	ARM, DOOR CONTROL, #1 & #3, PCC	EA	CHARLES OGLE TOOLING	A03-816-01	\$160.00	0	\$8.00	\$3.20	\$14.00
024-10-0217	DTR0000330089 -A	ARM, DOOR CONTROL #2, PCC	EA	CHARLES OGLE TOOLING	A03-816-02	\$160.00	0	\$8.00	\$3.20	\$14.00
024-10-0218	DTR0000330090 -A	ARM, DOOR CONTROL #4, PCC	EA	CHARLES OGLE TOOLING	A03-816-03	\$160.00	6	\$8.00	\$3.20	\$14.00
024-10-0221	DTR0000326811 -A	SWITCH, CAM. ACCELERATOR, PCC	EA	Bombardier Transportation	05B9826G17	\$363.00	236	\$18.15	\$7.26	\$31.76
024-10-0222	DTR0000328103 -A	ARMATURE ASSY./UMK 334, PCC	EA	Bombardier Transportation	05B4233G02	\$1,345.30	39	\$67.27	\$26.91	\$117.71
024-10-0236	DTR0000331413 -A	BRIDGE PLATE, 45-1/4", WHEEL CHAIR, PCC	EA	Zorin Material Handling	MUNI-PCC-BP	\$2,085.90	8	\$104.30	\$41.72	\$182.52
024-10-0238	DTR0000331414 -A	BRIDGE PLATE, #496, WHEEL CHAIR, PCC	EA	Zorin Material Handling	MINI-496-BP	\$1,922.70	0	\$96.14	\$38.45	\$168.24
024-10-0282	DTR0000337231 -A	SANDWICH-RUBBER, FOR SUPER RESILIENT WHEEL, PCC	EA	VULCANITE PTY CORP	TFT-004	\$532.95	125	\$26.65	\$10.66	\$46.63
024-10-0303	DTR0000337192 -A	PIN, ACCEL. WEST, 5-1/2", PCC	EA	Bombardier Transportation	30C0891H02	\$74.91	50	\$3.75	\$1.50	\$6.55
024-10-0346	DTR0000337193 -A	SLACK ADJUSTER, MANUAL, W-2/CAR 798, PCC	EA	Funk Linko Inc	024-10-0346	\$266.04	0	\$13.30	\$5.32	\$23.28
024-10-0365	DTR0000337194 -A	FLOORING, TRANSIT RUBBER, BLACK,RIBBED, 3/16"X36"X10YDS, PCC	EA	RCA Rubber	AG660360010Y	\$314.13	0	\$15.71	\$6.28	\$27.49
024-10-0383	DTR0000330673 -A	BAR, SEPARATOR, TRACK BRAKE, PCC	EA	CHARLES OGLE TOOLING	3557-003	\$180.00	0	\$9.00	\$3.60	\$15.75
024-10-0406	DTR0000330091 -A	SAND FUNNEL, B-2, PCC	EA	CHARLES OGLE TOOLING	M-1050-012	\$550.00	0	\$27.50	\$11.00	\$48.13
024-10-0412	DTR0000337197 -A	SPRING, TRACK BRAKE, NEW STYLE, PCC	EA	Neotech Springs	024-10-0412	\$51.09	16	\$2.55	\$1.02	\$4.47
024-10-0413	DTR0000330092 -A	BUMPER ASSEMBLY, TRACK BRAKE, B-2 TRUCK, PCC	EA	CHARLES OGLE TOOLING	22579	\$46.00	45	\$2.30	\$0.92	\$4.03
024-10-0434	DTR0000326737 -A	STEP, TREADLE, PCC	EA	Vapor Stone Rail Systems	58436394	\$821.16	4	\$41.06	\$16.42	\$71.85
024-10-0451	DTR0000337201 -A	RING, CENTER BEARING, LUBRICATED, PCC	EA	LUBRITE TECHNOLOGIES	3391001-C	\$1,421.85	12	\$71.09	\$28.44	\$124.41
024-10-0556	DTR0000337202 -A	PIN, BRAKE SHOE ROLLER, PCC	EA	Vortech Industries	FR-2287	\$12.27	38	\$0.61	\$0.25	\$1.07
024-10-0577	DTR0000330012 -A	PINION GEAR, HELICA, MILANO	EA	BEARING AGENCIES INC	GR-5.75MOD-S13RH	\$1,012.29	28	\$50.61	\$20.25	\$88.58
024-10-0578	DTR0000337203 -A	CONTROLLER, K-TIP, 1" WIDE, PCC	EA	Light Rail Products	ART-7003	\$163.20	0	\$8.16	\$3.26	\$14.28

024-10-0579	DTR0000337204 -A	CONTROLLER, K-TIP, 3/4" WIDE, PCC	EA	Light Rail Products	ART-7004	\$153.00	0	\$7.65	\$3.06	\$13.39
024-10-0582	DTR0000337205 -A	BASE, PORELAIN, FLUSH, PCC	EA	H3 Supplies	ART-7000	\$13.98	15	\$0.70	\$0.28	\$1.22
024-10-0584	DTR0000337207 -A	BASE, PORCELAIN, HIGH, TWO PIECE, PCC	EA	H3 Supplies	ART-7002	\$22.51	8	\$1.13	\$0.45	\$1.97
024-10-0627	DTR0000330083 -A	SPANNER, SNAKE EYE, 8X1", PCC	EA	Center Hardware	MAG-77	\$3.49	0	\$0.17	\$0.07	\$0.31
024-10-0628	DTR0000330081 -A	SPANNER, SNAKE EYE, 10X1", PCC	EA	Center Hardware	MAG-78	\$3.80	52	\$0.19	\$0.08	\$0.33
024-10-0635	DTR0000326725 -A	ARM, DRIVER, PCC	EA	SYRACUSE DIESEL & ELECTRIC	62111-40	\$7.28	5	\$0.36	\$0.15	\$0.64
024-10-0646	DTR0000337209 -A	FUSE, KIT, YEARLY INSP. PCC	EA	T & S Trading	FK-12	\$114.33	8	\$5.72	\$2.29	\$10.00
024-10-0652	DTR0000337211 -A	SPRING, ADA, SEAT RETURN, PCC	EA	Neotech Springs	DTR0000337211	\$35.59	24	\$1.78	\$0.71	\$3.11
024-10-0653	DTR0000328279 -A	HARP, TROLLEY, COMPLETE ASSEMBLY, PCC	EA	GAR-REN TOOL & MACHINE CO	1669-D11-A	\$541.41	8	\$27.07	\$10.83	\$47.37
024-10-0665	DTR0000326820 -A	INTERLOCK, WH-LINE, PCC	EA	Bombardier Transportation	526D752G10	\$7,165.40	4	\$358.27	\$143.31	\$626.97
024-10-0666	DTR0000328884 -A	DRIVESHAFT, CUSTOM, PCC	EA	Affinity Resources	ARDCSR-1170	\$1,769.93	4	\$88.50	\$35.40	\$154.87
024-10-0685	DTR0000337213 -A	SWITCH, SANDER, PCC	EA	H3 Supplies	ART-6969	\$307.76	20	\$15.39	\$6.16	\$26.93
024-10-0690	DTR0000330706 -A	LAMP, DOOR, MILAN (NEWARK 25F1472)	EA	NEWARK ELECTRONICS	25F1472	\$7.92	10	\$0.40	\$0.16	\$0.69
024-10-0699	DTR0000337217 -A	BLADE, WIPER, 16", MILAN CAR	EA	Vortech Industries	61-160	\$34.50	6	\$1.73	\$0.69	\$3.02
024-10-0701	DTR0000326816 -A	CONTACTOR, COMPLETE, UMK 334A, PCC	EA	Bombardier Transportation	31A4651106	\$1,896.40	20	\$94.82	\$37.93	\$165.94
024-10-0705	DTR0000330666 -A	NUT, "T" WHEEL SHUNT 1/4-20 PCC	EA	NOR CAL SUPPLY	WTZ-2150	\$5.74	75	\$0.29	\$0.11	\$0.50
024-10-0709	DTR0000337410 -A	COIL, INTERPOLE, ITALIAN CAR MOTOR	EA	WABTEC	F2756	\$690.00	4	\$34.50	\$13.80	\$60.38
024-10-0712	DTR0000337221 -A	TROLLEY HOOK, PCC	EA	Funk Linko Inc	DTR0000337221	\$180.46	0	\$9.02	\$3.61	\$15.79
024-10-0713	DTR0000337223 -A	TROLLEY BOARD BRACE, PCC	EA	Funk Linko Inc	DTR0000337223	\$49.28	0	\$2.46	\$0.99	\$4.31
024-10-0719	DTR0000330473 -A	LIGHT, TREADLE ACTIVATED, PCC	EA	Automated Railroad Maintenance	5563237803F	\$40.59	4	\$2.03	\$0.81	\$3.55
024-10-0725	DTR0000337224 -A	LAMP, 56W 120 VOLT, HEADLAMP	EA	Omega Pacific Electrical Supply Inc.	GE # 16201	\$2.05	6	\$0.10	\$0.04	\$0.18



024-10-0773	DTR0000337227 -A	TIP, "HL" CONTROL CONTACTOR, PCC	EA	Eastern Transit Products	DTR0000337227	\$139.00	24	\$6.95	\$2.78	\$12.16
024-10-0781	DTR0000337271 -A	CUP, BRAKE CYLINDER, 10", PCC	EA	WABTEC	68579	\$81.00	0	\$4.05	\$1.62	\$7.09
024-10-0784	DTR0000337228 -A	TIP, CONTROLLER, K-35, PCC	EA	Eastern Transit Products	DTR0000337228	\$288.00	45	\$14.40	\$5.76	\$25.20
024-10-0786	DTR0000330087 -A	BOLT, SEPARATOR, PCC WHEEL	EA	CHARLES OGLE TOOLING	41-71500	\$120.00	130	\$6.00	\$2.40	\$10.50
024-10-0787	DTR0000330093 -A	BOLT, CAPTURE, PCC WHEEL	EA	CHARLES OGLE TOOLING	43-71501	\$31.00	50	\$1.55	\$0.62	\$2.71
024-10-0789	DTR0000337229 -A	SENSOR, SPEED ; DOPPLER CABLE, PCC	EA	BACH SIMPSON CORP	51938-01	\$338.64	0	\$16.93	\$6.77	\$29.63
024-10-0804	DTR0000337230 -A	LATCH, FLEX SIDE, PCC	EA	McMaster Carr	1685A32	\$7.66	12	\$0.38	\$0.15	\$0.67
024-10-0806	DTR0000337234 -A	LATCH, HOOD, STREIGHT, PCC	EA	McMaster Carr	1344A13	\$12.76	16	\$0.64	\$0.26	\$1.12
024-10-0812	DTR0000330028 -A	SPRING, OUTER TRUCK, MAIN SUSPENSION, MILAN	EA	BETTS SPRING CO	875-5-775	\$166.24	12	\$8.31	\$3.32	\$14.55
024-10-0828	DTR0000337240 -A	SET, BIT	EA	Center Hardware	2020469	\$3.03	20	\$0.15	\$0.06	\$0.27
024-10-0829	DTR0000330653 -A	LIGHT, TROUBLE SHEET(PREMIUM)NO METAL PARTS EXPOSED, RUBBER	EA	McMaster Carr	1460K92	\$169.93	6	\$8.50	\$3.40	\$14.87
024-10-0831	DTR0000330652 -A	TREAD, STOP, CAST IRON 4"	EA	Light Rail Products	LRP 0506	\$223.67	0	\$11.18	\$4.47	\$19.57
024-10-0843	DTR0000337241 -A	FUNNEL, SAND, MILAN	EA	T & S Trading	MART-7148	\$463.50	0	\$23.18	\$9.27	\$40.56
024-10-0971	DTR0000337242 -A	THERMOSTAT, HEATER, MILAN	EA	Digi-Key Corp	317-1553-ND	\$6.98	0	\$0.35	\$0.14	\$0.61
024-10-1018	DTR0000331377 -A	BEARING, UPPER DOOR SHAFT, MILAN CAR	EA	Bearing Engineering	62032Z-SKF	\$8.33	14	\$0.42	\$0.17	\$0.73
024-10-1021	DTR0000330124 -A	PAD, JOURNAL, 4-1/4" X 8"	EA	GALES CREEK ENTERPRISES	1MJP10	\$113.67	0	\$5.68	\$2.27	\$9.95
024-10-1028	DTR0000337245 -A	BASE, TROLLEY, LOWER SUPPORT, PCC	EA	Funk Linko Inc	DTR0000337245	\$31.42	12	\$1.57	\$0.63	\$2.75
024-10-1029	DTR0000337246 -A	BASE, TROLLEY, STAND OFF PCC	EA	Funk Linko Inc	DTR0000337246	\$55.72	0	\$2.79	\$1.11	\$4.88
024-10-1030	DTR0000330004 -A	BEARING, TM MILANO	EA	Bearing Engineering	NJ2311EC/4	\$218.81	28	\$10.94	\$4.38	\$19.15
024-10-1031	DTR0000330000 -A	BEARING, TM MILANO	EA	Bearing Engineering	NU2312EC/4	\$270.80	28	\$13.54	\$5.42	\$23.69
024-10-1035	DTR0000337247 -A	CONTACTOR, LINE BREAKER ON CONTROLER, MILIAN CAR	EA	H3 Supplies	ART-7164	\$78.68	2	\$3.93	\$1.57	\$6.88

024-10-1043	DTR0000330677 -A	PIN, BRAKE SHOE KEEPER, PCC MILAN CAR	EA	CHARLES OGLE TOOLING	1029021	\$80.00	16	\$4.00	\$1.60	\$7.00
024-10-1044	DTR0000330005 -A	BEARING, TRUST, ROLLER, PCC	EA	Bearing Engineering	NJ308-ECM-SKF	\$170.47	6	\$8.52	\$3.41	\$14.92
024-10-1045	DTR0000337249 -A	DOOR ROLLER ASSY. LEFT HAND, PCC	EA	Affinity Resources	7700L-LH	\$823.47	20	\$41.17	\$16.47	\$72.05
024-10-1058	DTR0000330675 -A	BOX ASSY B3 SUSPENSION	EA	CHARLES OGLE TOOLING	52704	\$480.00	12	\$24.00	\$9.60	\$42.00
024-10-1099	DTR0000330065 -A	BEARING, MOTOR/AXLE V020, MILAN	EA	California Castings	C93200	\$465.97	36	\$23.30	\$9.32	\$40.77
024-10-1100	DTR0000337255 -A	ROLLER ASSY. DOOR, RIGHT HAND, PCC	EA	Affinity Resources	7700R	\$823.47	20	\$41.17	\$16.47	\$72.05
024-10-1107	DTR0000337256 -A	CIRCUIT BREAKER, 50 AMP-2 POLE, BATTERY, MILAN	EA	Maltby Electric Supply	372548	\$183.81	2	\$9.19	\$3.68	\$16.08
024-10-1114	DTR0000330036 -A	SPRING, DRAW BAR SIDE	EA	BETTS SPRING CO	ESM52500	\$157.28	8	\$7.86	\$3.15	\$13.76
024-10-1116	DTR0000337257 -A	SWITCH, AIR COMPRESSOR, MILAN PCC	EA	H3 Supplies	T525-49T16	\$1,179.87	0	\$58.99	\$23.60	\$103.24
024-10-1125	DTR0000337261 -A	RESISTER, MILAN BANK 2, PCC	EA	H3 Supplies	36448-7	\$2,271.15	0	\$113.56	\$45.42	\$198.73
024-10-1126	DTR0000330020 -A	BEARING, PINION, PCC	EA	Bearing Engineering	66589	\$88.44	0	\$4.42	\$1.77	\$7.74
024-10-1127	DTR0000330703 -A	TRANSISTER, SOLID STATE REGULATOR, PCC	EA	McMaster Carr	7170K999	\$7.03	60	\$0.35	\$0.14	\$0.61
024-10-1134	DTR0000330715 -A	BATTERY TERMINAL TOP MOUNT ( POSITIVE)	EA	Wesco	BP22U	\$3.14	4	\$0.16	\$0.06	\$0.27
024-10-1135	DTR0000330714 -A	BATTERY TERMINAL TOP MOUNT ( NEGATIVE )	EA	Wesco	BP22N	\$2.53	4	\$0.13	\$0.05	\$0.22
024-10-1145	DTR0000330709 -A	RELAY, SINGLE-POLE, BROOKVILLE, PCC	EA	SCHALTBAU	C137 C/36EV	\$166.94	24	\$8.35	\$3.34	\$14.61
024-10-1157	DTR0000330119 -A	FUSE, 10 AMP, 1000 VOLT, PCC	EA	Mersen	A089493	\$63.49	0	\$3.17	\$1.27	\$5.56
024-10-1161	DTR0000328878 -A	BELLOW, RUBBER, SANDER SILO	EA	Affinity Resources	30-10-JH-507624-0	\$72.66	12	\$3.63	\$1.45	\$6.36
024-10-1162	DTR0000330133 -A	GRID FRAME, RESISTANCE, #6	EA	GALES CREEK ENTERPRISES	36448-6	\$1,756.67	0	\$87.83	\$35.13	\$153.71
024-10-1163	DTR0000330756 -A	WICK, AXLE BEARING, MILAN	EA	T & S Trading	TSMM09001RE	\$44.29	0	\$2.21	\$0.89	\$3.88
024-10-1165	DTR0000331361 -A	BEARING, PCC, AXLE, TAPERED ROLLER	EA	Jamaica Bearing	66522D	\$2,385.55	0	\$119.28	\$47.71	\$208.74
024-10-1166	DTR0000328134 -A	FUSE, 10 AMP, 5MMX20MM	EA	Grainger	1CC59	\$15.45	0	\$0.77	\$0.31	\$1.35
024-10-1168	DTR0000328133 -A	FUSE, 2.5 AMP, 5MMX20MM	EA	Grainger	1CC66	\$16.59	0	\$0.83	\$0.33	\$1.45

024-10-1171	DTR0000330131 -A	KIT, K-CONTROL SERVICE	EA	GALES CREEK ENTERPRISES	6ECH01K	\$1,710.17	0	\$85.51	\$34.20	\$149.64
024-10-1173	DTR0000337314 -A	KIT, SOCKET REPLACEMENT	EA	Trans-lite	DE-67811-M	\$23.65	30	\$1.18	\$0.47	\$2.07
024-10-1174	DTR0000337265 -A	MOTOR, LEAD , SINGLE END, 5', W/CONNECTORS	EA	BROOKVILLE EQUIPMENT CORP.	10-10403	\$689.18	6	\$34.46	\$13.78	\$60.30
024-10-1175	DTR0000337266 -A	MOTOR, LEAD , DOUBLE END, 100"', W/CONNECTORS	EA	BROOKVILLE EQUIPMENT CORP.	10-10404	\$1,059.38	6	\$52.97	\$21.19	\$92.70
024-10-1176	DTR0000330026 -A	SPRING, LEAF, MELBOURNE	EA	BETTS SPRING CO	56712	\$4,760.18	0	\$238.01	\$95.20	\$416.52
024-10-1177	DTR0000330029 -A	SPRING, COIL, SUSPENSION, MELBOURNE	EA	BETTS SPRING CO	MELBOURNE COIL SPRING	\$227.01	0	\$11.35	\$4.54	\$19.86
024-10-1178	DTR0000330115 -A	FILTER, PLEATED , MERV 8, 10X20X2	EA	Koch Filtration Products	102-700-011	\$2.78	100	\$0.14	\$0.06	\$0.24
024-10-1198	DTR0000330126 -A	KIT, BRAKE VALVE GASKET, PV3	EA	GALES CREEK ENTERPRISES	GCE#6ABV101K	\$250.07	6	\$12.50	\$5.00	\$21.88
024-10-1204	DTR00003326723 -A	WIPER, PANTOGRAPH, PCC	EA	SYRACUSE DIESEL & ELECTRIC	4851940	\$7.62	12	\$0.38	\$0.15	\$0.67
024-10-1217	DTR0000328898 -A	AIR FILTER, 11-3/4 X 10-3/4 X 1/2, PCC	EA	Koch Filtration Products	261-000-702	\$3.54	550	\$0.18	\$0.07	\$0.31
024-10-1219	DTR0000337267 -A	PIN, TOW BAR, ASSY, 1" W/CHAIN, 1-3/4" TOP PLATE, PCC	EA	Funk Linko Inc	024-10-1219	\$142.33	12	\$7.12	\$2.85	\$12.45
024-10-1226	DTR0000330669 -A	STOP, BUMPER TRANSVERE, TRACK BRAKE, PCC	EA	CHARLES OGLE TOOLING	121604	\$195.00	0	\$9.75	\$3.90	\$17.06
024-10-1227	DTR0000328127 -A	BRUSH HOLDER,RIGHT RIB/H RIGHT,16 X 40M,MOTOR GENERATOR, PCC	EA	CARBONE OF AMERICA	BT00-02	\$394.01	16	\$19.70	\$7.88	\$34.48
024-10-1228	DTR0000328128 -A	BRUSH HOLDER,LEFT RI B/S LEFT, 16 X 40, MOTOR GENERATOR, PCC	EA	CARBONE OF AMERICA	BT00-03	\$420.79	16	\$21.04	\$8.42	\$36.82
024-10-1247	DTR0000330676 -A	BRAKE ROD, 1/2" - 20, 18" YOKE TO TIP, BROOKEVILLE, PCC	EA	CHARLES OGLE TOOLING	52307	\$140.00	6	\$7.00	\$2.80	\$12.25
024-10-1251	DTR0000337272 -A	CIRCUIT BREAKER, BATTERY- DOUBLE END, PCC	EA	Any Eaton Distributor	CCVH2150	\$1,082.20	0	\$54.11	\$21.64	\$94.69
024-10-1260	DTR0000330762 -A	MOUNT SUPPORT BRACKET, BROOKVILLE, PCC	EA	T & S Trading	TS#1-SB	\$234.84	18	\$11.74	\$4.70	\$20.55
024-10-1262	DTR0000330763 -A	BOTTOM SANDER FUNNEL, BROOKVILLE, PCC	EA	T & S Trading	TS#7 BSF-NC	\$173.04	18	\$8.65	\$3.46	\$15.14

024-10-1266	DTR0000330008 -A	BEARING, TM, BRONZE CORED 319 LBS FOR CAR 0130, 2.5"X6"X39"	EA	Bearing Engineering	BC2048 39	\$2,837.2 2	0	\$141.86	\$56.74	\$248.26
024-10-1270	DTR0000326726 -A	WIPER ARM, PANTOGRAPH, 24"	EA	SYRACUSE DIESEL & ELECTRIC	67028-40	\$30.75	6	\$1.54	\$0.62	\$2.69
024-10-1271	DTR0000330125 -A	SWITCH, MILAN, PSR	EA	GALES CREEK ENTERPRISES	HSTO-1.63 B1	\$31.00	10	\$1.55	\$0.62	\$2.71
024-10-1273	DTR0000330138 -A	FLOORING, RIBBED, GREY	EA	GALES CREEK ENTERPRISES	NRF#RF/RB805-00	\$2,506.8 7	0	\$125.34	\$50.14	\$219.35
024-10-1275	DTR0000330130 -A	BTH, CONTACT FINGER SET	EA	GALES CREEK ENTERPRISES	6ECF00-B-18	\$1,446.6 7	10	\$72.33	\$28.93	\$126.58
024-10-1276	DTR0000337411 -A	CIRCUIT BREAKER, COMPRESSOR, 20 AMP (MILAN)	EA		7215	\$178.50	0	\$8.93	\$3.57	\$15.62
024-10-1280	DTR0000337415 -A	FUSE, CLASS RK5, INDICATOR AC/DC 600V	EA	Wesco	IDSR 45	\$35.02	32	\$1.75	\$0.70	\$3.06
024-10-1426	DTR0000330523 -A	SOCKET, EYEBROW, PCC	EA	Trans-lite	AS-14-26	\$6.44	15	\$0.32	\$0.13	\$0.56
024-10-1427	DTR0000337279 -A	SPRING, B2 BELLOWS CONICAL, PCC	EA			N/A	24	N/A	N/A	N/A
024-10-2004	DTR0000328104 -A	SPRING ASSY FOR LIMIT RELAY	EA	Bombardier Transportation	51C0738X01	\$1,540.0 0	4	\$77.00	\$30.80	\$134.75
024-10-2020	DTR0000337281 -A	BEARING, LOWER DOOR, MILAN	EA	Bearing Engineering	SKF - 7205BG	\$59.00	24	\$2.95	\$1.18	\$5.16
024-10-2754	DTR0000337287 -A	SPRING, SANDER, 4-3/4" X 1-3/8"	EA	Neotech Springs	024-10-2754	\$10.01	20	\$0.50	\$0.20	\$0.88
024-10-2759	DTR0000330094 -A	CONNECTOR, ROD, STEEL DOOR, PCC	EA	CHARLES OGLE TOOLING	716091	\$80.00	2	\$4.00	\$1.60	\$7.00
024-10-2761	DTR0000337288 -A	GASKET KIT, ACTUATOR, PCC	EA	DENTON'S WELDING WORKS INC	MIS 9879-4	\$45.75	100	\$2.29	\$0.92	\$4.00
024-10-2763	DTR0000337290 -A	ACTUATOR, BRAKE; PCC	EA	Neotech Springs	024-10-2763	\$19.84	10	\$0.99	\$0.40	\$1.74
024-10-2766	DTR0000337292 -A	SPRING, OIL SPLASH GUARD - MILAN	EA	Neotech Springs	024-10-2766	\$7.25	96	\$0.36	\$0.14	\$0.63
024-10-2767	DTR0000337293 -A	SPRING, ADA, BROOKVILLE TYPE	EA	BROOKVILLE EQUIPMENT CORP.	13-11170	\$50.78	20	\$2.54	\$1.02	\$4.44
024-10-2768	DTR0000330109 -A	VALVE, W/O SOLENOID, MFH3-1/2S	EA	FESTO	FT-7960	\$293.68	0	\$14.68	\$5.87	\$25.70
024-10-2769	DTR0000330111 -A	VALVE, W/O SOLENOID, MFH3-1/2	EA	FESTO	FT-9857	\$288.70	0	\$14.44	\$5.77	\$25.26
024-10-2770	DTR0000330110 -A	ADAPTOR, AD-G 1/2-1/2NPT-1	EA	FESTO	FT-9398	\$9.55	0	\$0.48	\$0.19	\$0.84

024-10-2771	DTR0000330112 -A	PLUG, BLANKING	EA	FESTO	FT-3571	\$3.56	0	\$0.18	\$0.07	\$0.31
024-10-2772	DTR0000330113 -A	COIL, SOLENOID, 24 VDC MSDG-24/42-50/60	EA	FESTO	FT-4527	\$23.86	0	\$1.19	\$0.48	\$2.09
024-10-2811	DTR0000330060 -A	WINDOW ASSY, VERTICAL SLIDER, OPERATOR	EA	BROOKVILLE EQUIPMENT CORP.	R01B30045	\$2,062.83	0	\$103.14	\$41.26	\$180.50
024-10-2812	DTR0000330059 -A	WINDOW ASSY, VERTICAL SLIDER, PASS	EA	BROOKVILLE EQUIPMENT CORP.	R01B30011-MOD	\$2,535.06	0	\$126.75	\$50.70	\$221.82
024-10-2813	DTR0000330062 -A	WINDOW ASSY, VERTICAL, LH TEARDROP	EA	BROOKVILLE EQUIPMENT CORP.	R00B40034	\$2,974.20	0	\$148.71	\$59.48	\$260.24
024-10-2814	DTR0000330063 -A	WINDOW ASSY, VERTICAL, RH TEARDROP	EA	BROOKVILLE EQUIPMENT CORP.	R00B40033	\$2,977.33	0	\$148.87	\$59.55	\$260.52
024-10-2815	DTR0000330058 -A	WINDOW ASSY, REAR, EMERGENCY EXIT	EA	BROOKVILLE EQUIPMENT CORP.	R00F40240	\$2,696.42	0	\$134.82	\$53.93	\$235.94
024-10-2817	DTR0000337294 -A	WINDOW ASSY, PASS, VERTICAL SLIDER	EA	BROOKVILLE EQUIPMENT CORP.	13-20147	\$1,855.70	0	\$92.79	\$37.11	\$162.37
024-10-2841	DTR0000337295 -A	PEDAL COIL ASSEMBLY (WOLTAN TYPE)	EA	BROOKVILLE EQUIPMENT CORP.	10-20622	\$1,524.02	10	\$76.20	\$30.48	\$133.35
024-10-2845	DTR0000337298 -A	ARRESTOR, LIGHTENING	EA	BROOKVILLE EQUIPMENT CORP.	10-99893	\$3,135.13	0	\$156.76	\$62.70	\$274.32
024-10-2846	DTR0000328886 -A	MOMENTARY PUSH BUTTON SWITCH, BROOKVILLE DEADMAN	EA	EESCO	AB-800-T-D2	\$85.30	6	\$4.26	\$1.71	\$7.46
024-10-2847	DTR0000328885 -A	CONTACT BLOCK	EA	EESCO	AB-800T-XA	\$29.74	36	\$1.49	\$0.59	\$2.60
024-10-3700	DTR0000330139 -A	CATCHER, BRASS, OHIO (MUNI STYLE)	EA	GALES CREEK ENTERPRISES	2MTC201	\$4,296.53	15	\$214.83	\$85.93	\$375.95
024-10-3701	DTR0000330678 -A	TIP, K-35, MILAN CAR	EA	CHARLES OGLE TOOLING	3701	\$43.00	24	\$2.15	\$0.86	\$3.76
024-10-3703	DTR0000337300 -A	CATCHER, SERIES 800, #1, PCC	EA	LUBRITE TECHNOLOGIES	SERIES 800 #1	\$3,314.25	20	\$165.71	\$66.29	\$290.00
024-10-3705	DTR0000337301 -A	BRUSH, MOTOR, # 263-952, STYLE # 100376	EA	H3 Supplies	263-952	\$38.56	4	\$1.93	\$0.77	\$3.37
024-10-3707	DTR0000330650 -A	CATCHER, TROLLEY, SERIES 800, MODEL # 2, PCC	EA	LUBRITE TECHNOLOGIES	SERIES 800, MODEL#2	\$3,314.25	15	\$165.71	\$66.29	\$290.00
024-10-3708	DTR0000330097 -A	BRAKE SHOE COMPOSITE W/CAST IRON CENTER, MILAN CAR	EA	WABTEC	V-580	\$99.15	550	\$4.96	\$1.98	\$8.68

024-10-3709	DTR0000337302 -A	CAMERA & MONITOR, LEFT HAND; PCC & MILAN FLEET	EA	GALES CREEK ENTERPRISES	RVC10PKG	\$594.17	2	\$29.71	\$11.88	\$51.99
024-10-4630	DTR0000328881 -A	ARM, WIPER, DAYNA PANTOGRAPH, 20"	EA	Affinity Resources	WWJ200-463	\$95.26	10	\$4.76	\$1.91	\$8.34
024-10-4663	DTR0000330135 -A	BRAKE HEAD, - SEE ITEM LONG DESCRIPTION	EA	GALES CREEK ENTERPRISES	4MBA103	\$1,147.00	24	\$57.35	\$22.94	\$100.36
024-10-4664	DTR0000330136 -A	BRAKE HEAD BODY SUPPORT BRACKET MILAN	EA	GALES CREEK ENTERPRISES	4MBA201	\$713.00	12	\$35.65	\$14.26	\$62.39
024-10-4665	DTR0000330753 -A	REVERSER CONTACT KIT X425 TYPE A	EA	T & S Trading	MOTS-RVS-A-0411	\$392.43	0	\$19.62	\$7.85	\$34.34
024-10-4666	DTR0000330754 -A	REVERSER CONTACT KIT X425 TYPE B	EA	T & S Trading	MOTS-RVS-B-0413	\$392.43	3	\$19.62	\$7.85	\$34.34
024-10-6159	DTR0000328112 -A	RELAY, PANEL, LIMIT	EA	Bombardier Transportation	8101924G01	\$6,697.90	6	\$334.90	\$133.96	\$586.07
024-10-6164	DTR0000328109 -A	CONTACT, LEFT, SILVER, ASSEMBLY	EA	Bombardier Transportation	8101924H05	\$1,584.00	12	\$79.20	\$31.68	\$138.60
024-10-6165	DTR0000328108 -A	CONTACT, RIGHT, SILVER, ASSEMBLY	EA	Bombardier Transportation	8101924H06	\$1,578.50	12	\$78.93	\$31.57	\$138.12
024-10-6167	DTR0000326813 -A	CONTROLLER, MASTER - TYPE KA-0320	EA	Bombardier Transportation	8101775G01	#####	3	\$981.48	\$392.59	\$1,717.58
024-10-6171	DTR0000328113 -A	CONTACT, CARBON MOVING	EA	Bombardier Transportation	8101924H08	\$132.00	46	\$6.60	\$2.64	\$11.55
024-10-6842	DTR0000331357 -A	TIRE KIT, PCC; (COMPRISED OF 9 KIT COMPONENTS)	EA	Harrison & Bonini	706824	\$6,179.69	48	\$308.98	\$123.59	\$540.72
024-10-6850	DTR0000337308 -A	TREADS, STEP, 16-1/2" X 65", PCC	EA	H3 Supplies	B36609316506500	\$291.39	0	\$14.57	\$5.83	\$25.50
024-10-6851	DTR0000328280 -A	KIT, REBUILD, EARLL#11	EA	GAR-REN TOOL & MACHINE CO	4581	\$314.53	12	\$15.73	\$6.29	\$27.52
024-10-7010	DTR0000330670 -A	SLINGER, OIL, MILAN CAR	EA	CHARLES OGLE TOOLING	701011	\$85.00	12	\$4.25	\$1.70	\$7.44
024-10-7132	DTR0000330734 -A	FINGER SWITCH NEW K35 CONTROLLER MILAN	EA	SWIGER COIL SYSTEMS	SW14856-1	\$535.00	25	\$26.75	\$10.70	\$46.81
024-10-9397	DTR0000328902 -A	PINION GEAR, STRAIGHT, MILAN CAR	EA	Bearing Engineering	6M-S13H	\$1,266.56	1	\$63.33	\$25.33	\$110.82
024-11-1132	DTR0000331400 -A	BRAKE, TRACK, ADJUSTING ROD	EA	VALLEY RUBBER & GASKET	B2-T-B-A-R	\$228.06	20	\$11.40	\$4.56	\$19.96
025-10-6364	DTR0000330638 -A	SHIELD, WINDOW, PASSENGER AREA, BREDA	EA	INTERNATIONAL TECH GROUP	ITG-HG-BLRV2-PSG	\$21.87	1200	\$1.09	\$0.44	\$1.91
025-10-6365	DTR0000330639 -A	MASK, 12.75" X 35.254", WINDOW, FRONT DOOR, LRV2/3	EA	INTERNATIONAL TECH GROUP	ITG-HG-BLRV2-FRDR-U	\$8.13	200	\$0.41	\$0.16	\$0.71
025-10-6366	DTR0000330640 -A	MASK, WINDOW, 54" DOOR, 16.375" X 35.25"	EA	INTERNATIONAL TECH GROUP	ITG-HG-BLRV2-MDDR	\$10.98	300	\$0.55	\$0.22	\$0.96

025-10-6367	DTR0000330641 -A	MASK, WINDOW, CAB DOOR, BRED A	EA	INTERNATIONAL TECH GROUP	ITG-HG-BLRV2-CAB-M	\$9.23	150	\$0.46	\$0.18	\$0.81
025-10-6368	DTR0000330642 -A	MASK, WINDOW, LEFT DOOR, BRED A	EA	INTERNATIONAL TECH GROUP	ITG-HG-BLRV2-LFDR	\$17.69	200	\$0.88	\$0.35	\$1.55
025-10-6369	DTR0000330643 -A	MASK, WINDSHIELD, BRED A	EA	INTERNATIONAL TECH GROUP	ITG-HG-BLRV2-WD	\$43.47	200	\$2.17	\$0.87	\$3.80
025-10-6400	DTR0000330644 -A	MASK, WINDOW, DIVIDING WALL, BRED A	EA	INTERNATIONAL TECH GROUP	ITG-HG-BLRV2-BLKHD	\$25.88	50	\$1.29	\$0.52	\$2.26
028-40-0003	DTR0000337417 -A	COIL, 600 VOLT R1 (WESTINGHOUSE)	EA	Afinity Resources	1080653	\$884.45	8	\$44.22	\$17.69	\$77.39
031-10-6066	DTR0000328899 -A	BEARING, BALL, SGL RW, CONRAD, MED, 2 SLS	EA	Bearing Engineering	6309-2RSJEM	\$64.81	30	\$3.24	\$1.30	\$5.67
053-15-1005	DTR0000330665 -A	PIN, HITCH, SPRING STEEL, PLATED #229	EA	NOR CAL SUPPLY	#229	\$2.00	20	\$0.10	\$0.04	\$0.18
053-15-5021	DTR0000337310 -A	KEY, REAR, DOOR, SQUARE, 5/16	EA	Any Southco Distributor	Southco #E3-8-1	\$2.73	100	\$0.14	\$0.05	\$0.24
058-30-5006	DTR0000330656 -A	AMPLIFIER, PUBLIC ADDRESS SYSTEM	EA	NEOPART DIV OF NEOPLAN	JE1601001	\$379.04	6	\$18.95	\$7.58	\$33.17
059-20-4355	DTR0000337316 -A	FUSE, CART ONE TIME 30 AMP 250 VOLT	EA	Wesco	NON-30	\$2.79	50	\$0.14	\$0.06	\$0.24
059-20-4372	DTR0000330594 -A	FUSE, CART ONE TIME 60 AMP 250V, CLASS H "BUSSMAN"	EA	GRAYBAR	NON-60*	\$4.04	60	\$0.20	\$0.08	\$0.35
059-21-3004	DTR0000330118 -A	FUSE, SEMICONDUCTOR, FERRAZ SHAWMUT AMP-TRAP	EA	Mersen	A100P300-4	\$164.04	5	\$8.20	\$3.28	\$14.35
059-30-2298	DTR0000328893 -A	SWITCH, DPDT, MOM.-2-POS., INSTRUMENT PANEL	EA	AMERICA II ELECTRONICS	8834K5*	\$33.31	10	\$1.67	\$0.67	\$2.91
059-35-4626	DTR0000330690 -A	CONNECTOR, FEMALE, QUICK SLIDE, BLUE, 16-14AWG, .250" TAB	BX/100	WINZER	FQS-563216-NG	\$19.32	15	\$0.97	\$0.39	\$1.69
059-40-6866	DTR0000330013 -A	LUG, RING, 4 AWG, # 1/4" STUD, LRV2	EA	Center Hardware	T & B 54106	\$2.05	330	\$0.10	\$0.04	\$0.18
059-80-0579	DTR0000337319 -A	BRUSH, CARBON, COMPRESSOR, MILAN	EA	Mersen	C-1153	\$13.81	50	\$0.69	\$0.28	\$1.21
061-35-2105	DTR0000337320 -A	BATTERY, DRY, LANTERN, 6 VOLT	EA	Grainger	509	\$3.96	20	\$0.20	\$0.08	\$0.35
061-46-8764	DTR0000337321 -A	WIRE, ELEC MAG FORM 20 12" SPOOL, (80 LB PAIL)	EA	EIS Inc	RW20HTAIHFR	\$716.10	0	\$35.81	\$14.32	\$62.66
061-47-2900	DTR0000337322 -A	WIRE, MOTOR LEAD, 6AWG, 600V, EPDM	FT	ANIXTER	37106	\$2.91	250	\$0.15	\$0.06	\$0.25
062-20-1901	DTR0000330742 -A	LAMP, LED, RED, DOOR OPEN STATUS & STOP REQUEST, LRV 2/3	EA	T & S Trading	RR005-01-0ER-040N	\$56.65	20	\$2.83	\$1.13	\$4.96

062-20-1902	DTR0000330747 -A	LAMP, LED, WHITE, DOOR PUSH BUTTON, LRV 2/3	EA	T & S Trading	B320-X1W-6/48V	\$12.36	0	\$0.62	\$0.25	\$1.08
062-20-1903	DTR0000330749 -A	LAMP, LED, GREEN, DOOR UNLOCK, LRV 2/3	EA	T & S Trading	RR895-01-2AG-040V	\$72.10	0	\$3.61	\$1.44	\$6.31
062-20-1904	DTR0000330751 -A	LAMP, LED, RED, DOORS OUT OF SERVICE INTERIOR AND TROUBLE	EA	T & S Trading	RR895-01-0ER-040V	\$72.10	0	\$3.61	\$1.44	\$6.31
062-20-1905	DTR0000330760 -A	LAMP, LED, AMBER, SIDE TURN SIGNAL, LRV 2/3	EA	T & S Trading	RR895-01-0PY-040V	\$78.28	0	\$3.91	\$1.57	\$6.85
062-20-1906	DTR0000330745 -A	LAMP, LED, CLEAR, STEPWELL, LRV 2/3	EA	T & S Trading	RR895-01-0WW-040V	\$72.10	0	\$3.61	\$1.44	\$6.31
062-40-0308	DTR0000337326 -A	LAMP, TURN SIGNAL, #308 (48 EA./PACK)	EA	Wesco	GE #23303	\$4.08	25	\$0.20	\$0.08	\$0.36
062-40-5038	DTR0000330683 -A	LAMP, MIN, S C BAYONET	BX/10	Omega Pacific Electrical Supply Inc.	GE# 81653	\$36.75	.50	\$1.84	\$0.74	\$3.22
062-40-5039	DTR0000337327 -A	LAMP, MIN, D C BAYONET, 10/BOX-50/CS	BX/10	Omega Pacific Electrical Supply Inc.	EIKO - 624	\$37.17	80	\$1.86	\$0.74	\$3.25
062-40-5040	DTR0000337328 -A	LAMP, MIN, WEDGE	BX/10	Wesco	85*	\$3.07	1000	\$0.15	\$0.06	\$0.27
062-40-5201	DTR0000337331 -A	LAMP, BAYONET(NOT FOR STEPWELL ON LRV2)	EA	Wesco	EIKO - 895	\$1.09	1200	\$0.05	\$0.02	\$0.10
062-40-7862	DTR0000337332 -A	LAMP, SEALED BEAM, 12.8V, LOW & HIGH	EA	Wesco	EIKO - 6015	\$10.77	.90	\$0.54	\$0.22	\$0.94
066-80-7511	DTR0000330713 -A	SPEEDOMETER, WITH ODOMETER, PCC	EA	SPEEDOMETER SERVICE & IN	49522	\$361.28	6	\$18.06	\$7.23	\$31.61
068-30-6561	DTR0000331375 -A	GAS, FREON, #22, 30 LBS CYL,(FOR LRV HVAC SYS)	EA	Grainger	30R22	\$457.28	20	\$22.86	\$9.15	\$40.01
072-20-4918	DTR0000330514 -A	MATTING, RUBBER, FLAT RIBBED, TRANSIT, 3/16" X 36", (30 LF/ROLL)	EA	R C A RUBBER CO	103-B	\$314.13	2	\$15.71	\$6.28	\$27.49
079-20-4919	DTR0000337350 -A	MATTING, FLOOR, TRANSIT, 1/8", BLACK SMOOTH, 36" X 45', ROLL	EA	RCA Rubber	AA660360015Y	\$367.28	30	\$18.36	\$7.35	\$32.14
080-20-1451	DTR0000337352 -A	PAINT, ROLLER, 3/8" NAP, PURDY CRANE COVER, 2 EA/PK	EA	Vortech Industries	K591375	\$12.00	30	\$0.60	\$0.24	\$1.05



**City and County of San Francisco  
Municipal Transportation Agency  
One South Van Ness Ave., 7<sup>th</sup> Floor  
San Francisco, California 94103**

**First Amendment to Agreement between the  
City and County of San Francisco and Alstom Transportation, Inc.  
for Vendor Managed Inventory (VMI) Services**

**Contract No. SFMTA-2011/12-06**

THIS AMENDMENT (this "Amendment") is made as of October 21, 2013, in San Francisco, California, by and between **Alstom Transportation, Inc.** ("Contractor"), and the City and County of San Francisco, a municipal corporation ("City"), acting by and through its Municipal Transportation Agency ("SFMTA").

**RECITALS**

- A. City and Contractor have entered into the Agreement (as defined below).
- B. City and Contractor desire to modify the Agreement on the terms and conditions set forth herein to revise the official start and end dates of the agreement.

NOW, THEREFORE, Contractor and the City agree as follows:

**1. Definitions.** The following definitions shall apply to this Amendment:

**1a. Agreement.** The term "Agreement" shall mean the Agreement dated August 1, 2013, between Contractor and City.

**1b. Other Terms.** Terms used and not defined in this Amendment shall have the meanings assigned to such terms in the Agreement.

**2. Modifications to the Agreement.** The Agreement is hereby modified as follows:

**2a. Section 2.** Section 2 "Term of the Agreement" of the Agreement currently reads as follows:

**Term of the Agreement.** Subject to Section 1, the term of this Agreement shall be from August 1, 2013 to July 31, 2015.

In addition, the City shall have the option to extend the term for up to three additional one year terms at the SFMTA's Director of Transportation's sole, absolute discretion.

Such section is hereby amended in its entirety to read as follows:



**Term of the Agreement.** Subject to Section 1, the term of this Agreement shall be from September 1, 2013 to August 31, 2015.

In addition, the City shall have the option to extend the term for up to three additional one year terms at the SFMTA's Director of Transportation's sole, absolute discretion.

**3. Effective Date.** Each of the modifications set forth in Section 2 shall be effective on and after October 21, 2013.

**4. Legal Effect.** Except as expressly modified by this Amendment, all of the terms and conditions of the Agreement shall remain unchanged and in full force and effect.

IN WITNESS WHEREOF, Contractor and City have executed this Amendment as of the date first referenced above.

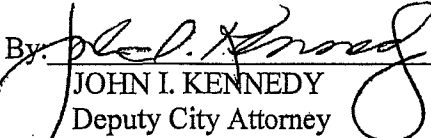
CITY	CONTRACTOR
<p><b>San Francisco</b> <b>Municipal Transportation Agency</b></p>	<p><b>Alstom Transportation, Inc.</b></p>
	
<p>Edward D. Reiskin Director of Transportation</p>	<p>Joseph Quigley Vice President Business Development 1001 Frontenac Road Naperville, IL 60563</p>
<p>Approved as to Form:</p>	<p>City vendor number: <b>50529</b></p>
<p>Dennis J. Herrera City Attorney</p>	
<p>By:  JOHN I. KENNEDY Deputy City Attorney</p>	

**City and County of San Francisco  
Municipal Transportation Agency  
One South Van Ness Ave., 7<sup>th</sup> Floor  
San Francisco, California 94103**

**Agreement between the City and County of San Francisco and  
Alstom Transportation, Inc.  
for Vendor Managed Inventory (VMI) Services**

**Contract No. SFMTA -2011/12-06**

This Agreement is made this First day of August, 2013, in the City and County of San Francisco, State of California, by and between: Alstom Transportation, Inc., 1001 Frontenac Road, Naperville, IL 60563 (“Contractor”), and the City and County of San Francisco, a municipal corporation (“City”), acting by and through its Municipal Transportation Agency (“SFMTA”).

**Recitals**

- A. The SFMTA seeking a vendor to provide Vendor Managed Inventory (VMI) Services to manage and supply parts for its Rail Fleet maintenance program.
- B. A Request for Proposals (“RFP”) was issued on June 6, 2012, and City selected Contractor as the highest ranked proposer.
- C. Contractor represents and warrants that it is qualified to perform the services required by City as described in this contract.
- D. Approval for this Agreement was obtained when the Civil Service Commission approved contract number 4119-11/12 on May 7, 2012.

Now, THEREFORE, the parties agree as follows:

**1. Certification of Funds; Budget and Fiscal Provisions; Termination in the Event of Non-Appropriation.** This Agreement is subject to the budget and fiscal provisions of the City’s Charter. Charges will accrue only after prior written authorization certified by the Controller, and the amount of City’s obligation hereunder shall not at any time exceed the amount certified for the purpose and period stated in such advance authorization. This Agreement will terminate without penalty, liability or expense of any kind to City at the end of any fiscal year if funds are not appropriated for the next succeeding fiscal year. If funds are appropriated for a portion of the fiscal year, this Agreement will terminate, without penalty, liability or expense of any kind at the end of the term for which funds are appropriated. City has no obligation to make appropriations for this Agreement in lieu of appropriations for new or other agreements. City budget decisions are subject to the discretion of the Mayor and the Board of Supervisors. Contractor’s assumption of risk of possible non-appropriation is part of the consideration for this Agreement.

**THIS SECTION CONTROLS AGAINST ANY AND ALL OTHER PROVISIONS OF THIS AGREEMENT.**

**2. Term of the Agreement.** Subject to Section 1, the term of this Agreement shall be from August 1, 2013 to July 31, 2015.

In addition, the City shall have the option to extend the term for up to three additional one year terms at the SFMTA's Director of Transportation's sole, absolute discretion.

**3. Effective Date of Agreement.** This Agreement shall become effective when the Controller has certified to the availability of funds and Contractor has been notified in writing.

**4. Services Contractor Agrees to Perform.** The Contractor agrees to perform the services provided for in Appendix A, "Description of Services," attached hereto and incorporated by reference as though fully set forth herein.

**5. Compensation.** Compensation shall be made in monthly payments on or before the 30th day of each month for work, as set forth in Section 4 of this Agreement, that the SFMTA's Director of Transportation, in his sole discretion, concludes has been performed as of the 30th day of the immediately preceding month. In no event shall the amount of this Agreement exceed Thirty-Nine Million, One Hundred Fifty-Eight Thousand Dollars (\$39,158,000). The breakdown of costs associated with this Agreement appears in Appendix B, "Calculation of Charges," attached hereto and incorporated by reference as though fully set forth herein. No charges shall be incurred under this Agreement nor shall any payments become due to Contractor until reports, services, or both, required under this Agreement are received from Contractor and approved by the SFMTA as being in accordance with this Agreement. City may withhold payment to Contractor in any instance in which Contractor has failed or refused to satisfy any material obligation provided for under this Agreement.

In no event shall City be liable for interest or late charges for any late payments.

The Controller is not authorized to pay invoices submitted by Contractor prior to Contractor's submission of HRC Progress Payment Form. If Progress Payment Form is not submitted with Contractor's invoice, the Controller will notify the SFMTA, the Director of HRC and Contractor of the omission. If Contractor's failure to provide HRC Progress Payment Form is not explained to the Controller's satisfaction, the Controller will withhold 20% of the payment due pursuant to that invoice until HRC Progress Payment Form is provided. Following City's payment of an invoice, Contractor has ten days to file an affidavit using HRC Payment Affidavit verifying that all subcontractors have been paid and specifying the amount.

**6. Guaranteed Maximum Costs.** The City's obligation hereunder shall not at any time exceed the amount certified by the Controller for the purpose and period stated in such certification. Except as may be provided by laws governing emergency procedures, officers and employees of the City are not authorized to request, and the City is not required to reimburse the Contractor for, Commodities or Services beyond the agreed upon contract scope unless the changed scope is authorized by amendment and approved as required by law. Officers and employees of the City are not authorized to offer or promise, nor is the City required to honor, any offered or promised additional funding in excess of the maximum amount of funding for which the contract is certified without certification of the additional amount by the Controller.

The Controller is not authorized to make payments on any contract for which funds have not been certified as available in the budget or by supplemental appropriation.

**7. Payment; Invoice Format.** Invoices furnished by Contractor under this Agreement must be in a form acceptable to the Controller, and must include a unique invoice number. All amounts paid by City to Contractor shall be subject to audit by City. Payment shall be made by City to Contractor at the address specified in the section entitled "Notices to the Parties."

**8. Submitting False Claims; Monetary Penalties.** Pursuant to San Francisco Administrative Code §21.35, any contractor, subcontractor or consultant who submits a false claim shall be liable to the City for the statutory penalties set forth in that section. The text of Section 21.35, along with the entire San Francisco Administrative Code, is available on the web at [http://www.amlegal.com/nxt/gateway.dll/California/administrative/administrativecode?f=templates\\$fn=default.htm\\$3.0\\$vid=amlegal:sanfrancisco\\_ca\\$sync=1](http://www.amlegal.com/nxt/gateway.dll/California/administrative/administrativecode?f=templates$fn=default.htm$3.0$vid=amlegal:sanfrancisco_ca$sync=1). A contractor, subcontractor or consultant will be deemed to have submitted a false claim to the City if the contractor, subcontractor or consultant: (a) knowingly presents or causes to be presented to an officer or employee of the City a false claim or request for payment or approval; (b) knowingly makes, uses, or causes to be made or used a false record or statement to get a false claim paid or approved by the City; (c) conspires to defraud the City by getting a false claim allowed or paid by the City; (d) knowingly makes, uses, or causes to be made or used a false record or statement to conceal, avoid, or decrease an obligation to pay or transmit money or property to the City; or (e) is a beneficiary of an inadvertent submission of a false claim to the City, subsequently discovers the falsity of the claim, and fails to disclose the false claim to the City within a reasonable time after discovery of the false claim.

**9. Left blank by agreement of the parties. (Disallowance)**

**10. Taxes.** Payment of any taxes, including possessory interest taxes and California sales and use taxes, levied upon or as a result of this Agreement, or the services delivered pursuant hereto, shall be the obligation of Contractor. Contractor recognizes and understands that this Agreement may create a "possessory interest" for property tax purposes. Generally, such a possessory interest is not created unless the Agreement entitles the Contractor to possession, occupancy, or use of City property for private gain. If such a possessory interest is created, then the following shall apply:

(1) Contractor, on behalf of itself and any permitted successors and assigns, recognizes and understands that Contractor, and any permitted successors and assigns, may be subject to real property tax assessments on the possessory interest;

(2) Contractor, on behalf of itself and any permitted successors and assigns, recognizes and understands that the creation, extension, renewal, or assignment of this Agreement may result in a "change in ownership" for purposes of real property taxes, and therefore may result in a revaluation of any possessory interest created by this Agreement. Contractor accordingly agrees on behalf of itself and its permitted successors and assigns to report on behalf of the City to the County Assessor the information required by Revenue and Taxation Code section 480.5, as amended from time to time, and any successor provision.

(3) Contractor, on behalf of itself and any permitted successors and assigns, recognizes and understands that other events also may cause a change of ownership of the possessory interest and result in the revaluation of the possessory interest. (see, e.g., Rev. & Tax. Code section 64, as amended from time to time). Contractor accordingly agrees on behalf of itself and its permitted successors and assigns to report any change in ownership to the County Assessor, the State Board of Equalization or other public agency as required by law.

(4) Contractor further agrees to provide such other information as may be requested by the City to enable the City to comply with any reporting requirements for possessory interests that are imposed by applicable law.

**11. Payment Does Not Imply Acceptance of Work.** The granting of any payment by City, or the receipt thereof by Contractor, shall in no way lessen the liability of Contractor to replace unsatisfactory work, equipment, or materials, although the unsatisfactory character of such work, equipment or materials may not have been apparent or detected at the time such payment was made. Materials, equipment, components, or workmanship that do not conform to the requirements of this Agreement may be rejected by City and in such case must be replaced by Contractor without delay.

**12. Qualified Personnel.** Work under this Agreement shall be performed only by competent personnel under the supervision of and in the employment of Contractor. Contractor will comply with City's reasonable requests regarding assignment of personnel, but all personnel, including those assigned at City's request, must be supervised by Contractor. Contractor shall commit adequate resources to complete the project within the project schedule specified in this Agreement.

**13. Responsibility for Equipment.** City shall not be responsible for any damage to persons or property as a result of the use, misuse or failure of any equipment used by Contractor, or by any of its employees, even though such equipment be furnished, rented or loaned to Contractor by City.

**14. Independent Contractor; Payment of Taxes and Other Expenses**

**a. Independent Contractor.** Contractor or any agent or employee of Contractor shall be deemed at all times to be an independent contractor and is wholly responsible for the manner in which it performs the services and work requested by City under this Agreement. Contractor or any agent or employee of Contractor shall not have employee status with City, nor be entitled to participate in any plans, arrangements, or distributions by City pertaining to or in connection with any retirement, health or other benefits that City may offer its employees. Contractor or any agent or employee of Contractor is liable for the acts and omissions of itself, its employees and its agents. Contractor shall be responsible for all obligations and payments, whether imposed by federal, state or local law, including, but not limited to, FICA, income tax withholdings, unemployment compensation, insurance, and other similar responsibilities related to Contractor's performing services and work, or any agent or employee of Contractor providing same. Nothing in this Agreement shall be construed as creating an employment or agency relationship between City and Contractor or any agent or employee of Contractor. Any terms in this Agreement referring to direction from City shall be construed as providing for direction as to policy and the result of Contractor's work only, and not as to the means by which such a result is obtained. City

does not retain the right to control the means or the method by which Contractor performs work under this Agreement.

**b. Payment of Taxes and Other Expenses.** Should City, in its discretion, or a relevant taxing authority such as the Internal Revenue Service or the State Employment Development Division, or both, determine that Contractor is an employee for purposes of collection of any employment taxes, the amounts payable under this Agreement shall be reduced by amounts equal to both the employee and employer portions of the tax due (and offsetting any credits for amounts already paid by Contractor which can be applied against this liability). City shall then forward those amounts to the relevant taxing authority. Should a relevant taxing authority determine a liability for past services performed by Contractor for City, upon notification of such fact by City, Contractor shall promptly remit such amount due or arrange with City to have the amount due withheld from future payments to Contractor under this Agreement (again, offsetting any amounts already paid by Contractor which can be applied as a credit against such liability). A determination of employment status pursuant to the preceding two paragraphs shall be solely for the purposes of the particular tax in question, and for all other purposes of this Agreement, Contractor shall not be considered an employee of City. Notwithstanding the foregoing, should any court, arbitrator, or administrative authority determine that Contractor is an employee for any other purpose, then Contractor agrees to a reduction in City's financial liability so that City's total expenses under this Agreement are not greater than they would have been had the court, arbitrator, or administrative authority determined that Contractor was not an employee.

## **15. Insurance.**

a. Without in any way limiting Contractor's liability pursuant to the "Indemnification" section of this Agreement, Contractor must maintain in force, during the full term of the Agreement, insurance in the following amounts and coverages:

(1) Workers' Compensation, in statutory amounts, with Employers' Liability Limits not less than \$1,000,000 each accident, injury, or illness; and

(2) Commercial General Liability Insurance with limits not less than \$1,000,000 each occurrence Combined Single Limit for Bodily Injury and Property Damage, including Contractual Liability, Personal Injury, Products and Completed Operations; and

(3) Commercial Automobile Liability Insurance with limits not less than \$1,000,000 each occurrence Combined Single Limit for Bodily Injury and Property Damage, including Owned, Non-Owned and Hired auto coverage, as applicable.

(4) Professional liability insurance, applicable to Contractor's profession, with limits not less than \$1,000,000 each claim with respect to negligent acts, errors or omissions in connection with professional services to be provided under this Agreement.

b. Commercial General Liability and Commercial Automobile Liability Insurance policies must be endorsed to provide:



(1) Name as Additional Insured the City and County of San Francisco, its Officers, Agents, and Employees.

(2) That such policies are primary insurance to any other insurance available to the Additional Insureds, with respect to any claims arising out of this Agreement, and that insurance applies separately to each insured against whom claim is made or suit is brought.

c. Regarding Workers' Compensation, Contractor hereby agrees to waive subrogation which any insurer of Contractor may acquire from Contractor by virtue of the payment of any loss. Contractor agrees to obtain any endorsement that may be necessary to effect this waiver of subrogation. The Workers' Compensation policy shall be endorsed with a waiver of subrogation in favor of the City for all work performed by the Contractor, its employees, agents and subcontractors.

d. Vendor shall provide thirty (30) days prior written notice of cancellation for any reason, intended non-renewal, or reduction in coverage to the City. Notices shall be sent to the City address in the "Notices to the Parties" section.

e. Should any of the required insurance be provided under a claims-made form, Contractor shall maintain such coverage continuously throughout the term of this Agreement and, without lapse, for a period of three years beyond the expiration of this Agreement, to the effect that, should occurrences during the contract term give rise to claims made after expiration of the Agreement, such claims shall be covered by such claims-made policies.

f. Should any of the required insurance be provided under a form of coverage that includes a general annual aggregate limit or provides that claims investigation or legal defense costs be included in such general annual aggregate limit, such general annual aggregate limit shall be double the occurrence or claims limits specified above.

g. Should any required insurance lapse during the term of this Agreement, requests for payments originating after such lapse shall not be processed until the City receives satisfactory evidence of reinstated coverage as required by this Agreement, effective as of the lapse date. If insurance is not reinstated, the City may, at its sole option, terminate this Agreement effective on the date of such lapse of insurance.

h. Before commencing any operations under this Agreement, Contractor shall furnish to City certificates of insurance and additional insured policy endorsements with insurers with ratings comparable to A-, VIII or higher, that are authorized to do business in the State of California, and that are satisfactory to City, in form evidencing all coverages set forth above. Failure to maintain insurance shall constitute a material breach of this Agreement.

i. Approval of the insurance by City shall not relieve or decrease the liability of Contractor hereunder.

j. If a subcontractor will be used to complete any portion of this agreement, the Contractor shall ensure that the subcontractor shall provide all necessary insurance and shall name the City and County of San Francisco, its officers, agents and employees and the Contractor listed as additional insureds.

## 16. Indemnification

**a. General.** To the fullest extent permitted by law, Contractor shall assume the defense of (with legal counsel subject to approval of the City), indemnify and save harmless the City, its boards, commissions, officers, and employees (collectively "Indemnitees"), from and against any and all claims, loss, cost, damage, injury (including, without limitation, injury to or death of an employee of the Contractor or its subconsultants), expense and liability of every kind, nature, and description (including, without limitation, incidental and consequential damages, court costs, attorneys' fees, litigation expenses, fees of expert consultants or witnesses in litigation, and costs of investigation), that arise out of, pertain to, or relate to, directly or indirectly, in whole or in part, the negligence, recklessness, or willful misconduct of the Contractor, any subconsultant, anyone directly or indirectly employed by them, or anyone that they control (collectively, "Liabilities").

**b. Limitations.** No insurance policy covering the Contractor's performance under this Agreement shall operate to limit the Contractor's Liabilities under this provision. Nor shall the amount of insurance coverage operate to limit the extent of such Liabilities. The Contractor assumes no liability whatsoever for the sole negligence, active negligence, or willful misconduct of any Indemnitee or the contractors of any Indemnitee. Contractor's total aggregate liability to the City for breach of contract under the Agreement shall in no event exceed 100 percent of the total Contract amount.

**c. Copyright Infringement.** Contractor shall also indemnify, defend and hold harmless all Indemnitees from all suits or claims for infringement of the patent rights, copyright, trade secret, trade name, trademark, service mark, or any other proprietary right of any person or persons in consequence of the use by the City, or any of its boards, commissions, officers, or employees of articles or services to be supplied in the performance of Contractor's services under this Agreement. Infringement of patent rights, copyrights, or other proprietary rights in the performance of this Agreement, if not the basis for indemnification under the law, shall nevertheless be considered a material breach of contract.

**17. Incidental and Consequential Damages.** Contractor shall be responsible for incidental and consequential damages resulting in whole or in part from Contractor's acts or omissions. Nothing in this Agreement shall constitute a waiver or limitation of any rights that City may have under applicable law.

**18. Liability of City.** CITY'S PAYMENT OBLIGATIONS UNDER THIS AGREEMENT SHALL BE LIMITED TO THE PAYMENT OF THE COMPENSATION PROVIDED FOR IN SECTION 5 OF THIS AGREEMENT. NOTWITHSTANDING ANY OTHER PROVISION OF THIS AGREEMENT, IN NO EVENT SHALL CITY BE LIABLE, REGARDLESS OF WHETHER ANY CLAIM IS BASED ON CONTRACT OR TORT, FOR ANY SPECIAL, CONSEQUENTIAL, INDIRECT OR INCIDENTAL DAMAGES, INCLUDING, BUT NOT LIMITED TO, LOST PROFITS, ARISING OUT OF OR IN CONNECTION WITH THIS AGREEMENT OR THE SERVICES PERFORMED IN CONNECTION WITH THIS AGREEMENT.

**19. Liquidated Damages.** By entering into this Agreement, Contractor agrees that in the event the Services, as provided under Section 4 herein, are delayed beyond the scheduled milestones

and timelines as provided in Appendix A, City will suffer actual damages that will be impractical or extremely difficult to determine; further, Contractor agrees that the sum of One Thousand Dollars (\$1,000) per day for each day of delay beyond scheduled milestones and timelines is not a penalty, but is a reasonable estimate of the loss that City will incur based on the delay, established in light of the circumstances existing at the time this contract was awarded. City may deduct a sum representing the liquidated damages from any money due to Contractor. Such deductions shall not be considered a penalty, but rather agreed monetary damages sustained by City because of Contractor's failure to deliver to City within the time fixed or such extensions of time permitted in writing by Purchasing. Payment of liquidated damages is expressly the sole and exclusive remedy for the conditions for which liquidated damages may be assessed under the Agreement.

**20. Default; Remedies.** Each of the following shall constitute an event of default ("Event of Default") under this Agreement:

(1) Contractor fails or refuses to perform or observe any term, covenant or condition contained in any of the following Sections of this Agreement:

8. Submitting False Claims; 10. Taxes; 15. Insurance; 24. Proprietary or Confidential Information of City; 30. Assignment; 37. Drug-Free Workplace Policy; 53. Compliance with Laws; and 57. Protection of Private Information.

(2) Contractor fails or refuses to perform or observe any other term, covenant or condition contained in this Agreement, and such default continues for a period of ten days after written notice thereof from City to Contractor.

(3) Contractor (a) is generally not paying its debts as they become due, (b) files, or consents by answer or otherwise to the filing against it of, a petition for relief or reorganization or arrangement or any other petition in bankruptcy or for liquidation or to take advantage of any bankruptcy, insolvency or other debtors' relief law of any jurisdiction, (c) makes an assignment for the benefit of its creditors, (d) consents to the appointment of a custodian, receiver, trustee or other officer with similar powers of Contractor or of any substantial part of Contractor's property or (e) takes action for the purpose of any of the foregoing.

(4) A court or government authority enters an order (a) appointing a custodian, receiver, trustee or other officer with similar powers with respect to Contractor or with respect to any substantial part of Contractor's property, (b) constituting an order for relief or approving a petition for relief or reorganization or arrangement or any other petition in bankruptcy or for liquidation or to take advantage of any bankruptcy, insolvency or other debtors' relief law of any jurisdiction or (c) ordering the dissolution, winding-up or liquidation of Contractor.

On and after any Event of Default, City shall have the right to exercise its legal and equitable remedies, including, without limitation, the right to terminate this Agreement or to seek specific performance of all or any part of this Agreement. In addition, City shall have the right (but no obligation) to cure (or cause to be cured) on behalf of Contractor any Event of Default; Contractor shall pay to City on demand all costs and expenses incurred by City in effecting such cure, with interest thereon from the date of incurrence at the maximum rate then permitted by

law. City shall have the right to offset from any amounts due to Contractor under this Agreement or any other agreement between City and Contractor all damages, losses, costs or expenses incurred by City as a result of such Event of Default and any liquidated damages due from Contractor pursuant to the terms of this Agreement or any other agreement. All remedies provided for in this Agreement may be exercised individually or in combination with any other remedy available hereunder or under applicable laws, rules and regulations. The exercise of any remedy shall not preclude or in any way be deemed to waive any other remedy.

## **21. Termination for Convenience**

a. City shall have the option, in its sole discretion, to terminate this Agreement, at any time during the term hereof, for convenience and without cause. City shall exercise this option by giving Contractor written notice of termination. The notice shall specify the date on which termination shall become effective.

b. Upon receipt of the notice, Contractor shall commence and perform, with diligence, all actions necessary on the part of Contractor to effect the termination of this Agreement on the date specified by City and to minimize the liability of Contractor and City to third parties as a result of termination. All such actions shall be subject to the prior approval of City. Such actions shall include, without limitation:

(1) Halting the performance of all services and other work under this Agreement on the date(s) and in the manner specified by City.

(2) Not placing any further orders or subcontracts for materials, services, equipment or other items.

(3) Terminating all existing orders and subcontracts.

(4) At City's direction, assigning to City any or all of Contractor's right, title, and interest under the orders and subcontracts terminated. Upon such assignment, City shall have the right, in its sole discretion, to settle or pay any or all claims arising out of the termination of such orders and subcontracts.

(5) Subject to City's approval, settling all outstanding liabilities and all claims arising out of the termination of orders and subcontracts.

(6) Completing performance of any services or work that City designates to be completed prior to the date of termination specified by City.

(7) Taking such action as may be necessary, or as the City may direct, for the protection and preservation of any property related to this Agreement which is in the possession of Contractor and in which City has or may acquire an interest.

c. Within 30 days after the specified termination date, Contractor shall submit to City an invoice, which shall set forth each of the following as a separate line item:

(1) The reasonable cost to Contractor, without profit, for all services and other work City directed Contractor to perform prior to the specified termination date, for which services or work City has not already tendered payment. Reasonable costs may include a reasonable allowance for actual overhead, not to exceed a total of 10% of Contractor's direct costs for services or other work. Any overhead allowance shall be separately itemized. Contractor may also recover the reasonable cost of preparing the invoice.

(2) A reasonable allowance for profit on the cost of the services and other work described in the immediately preceding subsection (1), provided that Contractor can establish, to the satisfaction of City, that Contractor would have made a profit had all services and other work under this Agreement been completed, and provided further, that the profit allowed shall in no event exceed 5% of such cost.

(3) The reasonable cost to Contractor of handling material or equipment returned to the vendor, delivered to the City or otherwise disposed of as directed by the City.

(4) A deduction for the cost of materials to be retained by Contractor, amounts realized from the sale of materials and not otherwise recovered by or credited to City, and any other appropriate credits to City against the cost of the services or other work.

d. In no event shall City be liable for costs incurred by Contractor or any of its subcontractors after the termination date specified by City, except for those costs specifically enumerated and described in the immediately preceding subsection (c). Such non-recoverable costs include, but are not limited to, anticipated profits on this Agreement, post-termination employee salaries, post-termination administrative expenses, post-termination overhead or unabsorbed overhead, attorneys' fees or other costs relating to the prosecution of a claim or lawsuit, prejudgment interest, or any other expense which is not reasonable or authorized under such subsection (c).

e. In arriving at the amount due to Contractor under this Section, City may deduct: (1) all payments previously made by City for work or other services covered by Contractor's final invoice; (2) any claim which City may have against Contractor in connection with this Agreement; (3) any invoiced costs or expenses excluded pursuant to the immediately preceding subsection (d); and (4) in instances in which, in the opinion of the City, the cost of any service or other work performed under this Agreement is excessively high due to costs incurred to remedy or replace defective or rejected services or other work, the difference between the invoiced amount and City's estimate of the reasonable cost of performing the invoiced services or other work in compliance with the requirements of this Agreement.

f. City's payment obligation under this Section shall survive termination of this Agreement.

**22. Rights and Duties upon Termination or Expiration.** This Section and the following Sections of this Agreement shall survive termination or expiration of this Agreement:

8. Submitting False Claims; 9. Disallowance; 10. Taxes; 11. Payment Does Not Imply Acceptance of Work; 13. Responsibility for Equipment; 14. Independent Contractor; Payment of Taxes and Other Expenses; 15. Insurance; 16. Indemnification; 17. Incidental and Consequential

Damages; 18. Liability of City; 24. Proprietary or Confidential Information of City; 26. Ownership of Results; 27. Works for Hire; 28. Audit and Inspection of Records; 48. Modification of Agreement; 49. Administrative Remedy for Agreement Interpretation; 50. Agreement Made in California; Venue; 51. Construction; 52. Entire Agreement; 56. Severability; and 57. Protection of Private Information.

Subject to the immediately preceding sentence, upon termination of this Agreement prior to expiration of the term specified in Section 2, this Agreement shall terminate and be of no further force or effect. Contractor shall transfer title to City, and deliver in the manner, at the times, and to the extent, if any, directed by City, any work in progress, completed work, supplies, equipment, and other materials produced as a part of, or acquired in connection with the performance of this Agreement, and any completed or partially completed work which, if this Agreement had been completed, would have been required to be furnished to City. This subsection shall survive termination of this Agreement.

**23. Conflict of Interest.** Through its execution of this Agreement, Contractor acknowledges that it is familiar with the provision of Section 15.103 of the City's Charter, Article III, Chapter 2 of City's Campaign and Governmental Conduct Code, and Section 87100 et seq. and Section 1090 et seq. of the Government Code of the State of California, and certifies that it does not know of any facts which constitutes a violation of said provisions and agrees that it will immediately notify the City if it becomes aware of any such fact during the term of this Agreement.

**24. Proprietary or Confidential Information of City.** Contractor understands and agrees that, in the performance of the work or services under this Agreement or in contemplation thereof, Contractor may have access to private or confidential information which may be owned or controlled by City and that such information may contain proprietary or confidential details, the disclosure of which to third parties may be damaging to City. Contractor agrees that all information disclosed by City to Contractor shall be held in confidence and used only in performance of the Agreement. Contractor shall exercise the same standard of care to protect such information as a reasonably prudent contractor would use to protect its own proprietary data.

**25. Notices to the Parties.** Unless otherwise indicated elsewhere in this Agreement, all written communications sent by the parties may be by U.S. mail, or by e-mail, and shall be addressed as follows:

To City: Angela Carmen Howes  
Manager, Storeroom Operations and Inventory Control  
San Francisco Municipal Transportation Agency  
One South Van Ness Avenue, Sixth Floor  
San Francisco, CA 94103-5417  
Fax: 415.701.4727  
E-mail: Angela.CarmenHowes@sfmta.com

To Contractor: Philip Cribbin  
Director FMM Contracts  
Alstom Transportation, Inc.  
1001 Frontenac Road  
Naperville, IL 60563  
E-mail: Philip.Cribbin@transport.alstom.com

Any notice of default must be sent by registered mail.

**26. Ownership of Results.** Any interest of Contractor or its Subcontractors, in drawings, plans, specifications, blueprints, studies, reports, memoranda, computation sheets, computer files and media or other documents prepared by Contractor or its subcontractors in connection with services to be performed under this Agreement, shall become the property of and will be transmitted to City. However, Contractor may retain and use copies for reference and as documentation of its experience and capabilities.

**27. Works for Hire.** If, in connection with services performed under this Agreement, Contractor or its subcontractors create artwork, copy, posters, billboards, photographs, videotapes, audiotapes, systems designs, software, reports, diagrams, surveys, blueprints, source codes or any other original works of authorship, such works of authorship shall be works for hire as defined under Title 17 of the United States Code, and all copyrights in such works are the property of the City. If it is ever determined that any works created by Contractor or its subcontractors under this Agreement are not works for hire under U.S. law, Contractor hereby assigns all copyrights to such works to the City, and agrees to provide any material and execute any documents necessary to effectuate such assignment. With the approval of the City, Contractor may retain and use copies of such works for reference and as documentation of its experience and capabilities.

**28. Audit and Inspection of Records.** Contractor agrees to maintain and make available to the City, during regular business hours, accurate books and accounting records relating to its work under this Agreement. Contractor will permit City to audit, examine and make excerpts and transcripts from such books and records, and to make audits of all invoices, materials, payrolls, records or personnel and other data related to all other matters covered by this Agreement, whether funded in whole or in part under this Agreement. Contractor shall maintain such data and records in an accessible location and condition for a period of not less than five years after final payment under this Agreement or until after final audit has been resolved, whichever is later. The State of California or any federal agency having an interest in the subject matter of this Agreement shall have the same rights conferred upon City by this Section.

**29. Subcontracting.** Contractor is prohibited from subcontracting this Agreement or any part of it unless such subcontracting is first approved by City in writing. Neither party shall, on the basis of this Agreement, contract on behalf of or in the name of the other party. An agreement made in violation of this provision shall confer no rights on any party and shall be null and void.

**30. Assignment.** The services to be performed by Contractor are personal in character and neither this Agreement nor any duties or obligations hereunder may be assigned or delegated by the Contractor unless first approved by City by written instrument executed and approved in the same manner as this Agreement.

**31. Non-Waiver of Rights.** The omission by either party at any time to enforce any default or right reserved to it, or to require performance of any of the terms, covenants, or provisions hereof by the other party at the time designated, shall not be a waiver of any such default or right to which the party is entitled, nor shall it in any way affect the right of the party to enforce such provisions thereafter.

**32. Reserved**

**33. Local Business Enterprise Utilization; Liquidated Damages**

**a. The LBE Ordinance.** Contractor, shall comply with all the requirements of the Local Business Enterprise and Non-Discrimination in Contracting Ordinance set forth in Chapter 14B of the San Francisco Administrative Code as it now exists or as it may be amended in the future (collectively the "LBE Ordinance"), provided such amendments do not materially increase Contractor's obligations or liabilities, or materially diminish Contractor's rights, under this Agreement. Such provisions of the LBE Ordinance are incorporated by reference and made a part of this Agreement as though fully set forth in this section. Contractor's willful failure to comply with any applicable provisions of the LBE Ordinance is a material breach of Contractor's obligations under this Agreement and shall entitle City, subject to any applicable notice and cure provisions set forth in this Agreement, to exercise any of the remedies provided for under this Agreement, under the LBE Ordinance or otherwise available at law or in equity, which remedies shall be cumulative unless this Agreement expressly provides that any remedy is exclusive. In addition, Contractor shall comply fully with all other applicable local, state and federal laws prohibiting discrimination and requiring equal opportunity in contracting, including subcontracting.

**b. Compliance and Enforcement**

**(1) Enforcement.** If Contractor willfully fails to comply with any of the provisions of the LBE Ordinance, the rules and regulations implementing the LBE Ordinance, or the provisions of this Agreement pertaining to LBE participation, Contractor shall be liable for liquidated damages in an amount equal to Contractor's net profit on this Agreement, or 10% of the total amount of this Agreement, or \$1,000, whichever is greatest. The Director of the City's Human Rights Commission or any other public official authorized to enforce the LBE Ordinance (separately and collectively, the "Director of HRC") may also impose other sanctions against Contractor authorized in the LBE Ordinance, including declaring the Contractor to be irresponsible and ineligible to contract with the City for a period of up to five years or revocation of the Contractor's LBE certification. The Director of HRC will determine the sanctions to be imposed, including the amount of liquidated damages, after investigation pursuant to Administrative Code §14B.17.

By entering into this Agreement, Contractor acknowledges and agrees that any liquidated damages assessed by the Director of the HRC shall be payable to City upon demand. Contractor further acknowledges and agrees that any liquidated damages assessed may be withheld from any monies due to Contractor on any contract with City.



Contractor agrees to maintain records necessary for monitoring its compliance with the LBE Ordinance for a period of three years following termination or expiration of this Agreement, and shall make such records available for audit and inspection by the Director of HRC or the Controller upon request.

**(2) Subcontracting Goals.** The LBE subcontracting participation goal for this contract is 17%. Contractor shall fulfill the subcontracting commitment made in its bid or proposal. Each invoice submitted to City for payment shall include the information required in the HRC Progress Payment Form and the HRC Payment Affidavit. Failure to provide the HRC Progress Payment Form and the HRC Payment Affidavit with each invoice submitted by Contractor shall entitle City to withhold 20% of the amount of that invoice until the HRC Payment Form and the HRC Subcontractor Payment Affidavit are provided by Contractor. Contractor shall not participate in any back contracting to the Contractor or lower-tier subcontractors, as defined in the LBE Ordinance, for any purpose inconsistent with the provisions of the LBE Ordinance, its implementing rules and regulations, or this Section.

**(3) Subcontract Language Requirements.** Contractor shall incorporate the LBE Ordinance into each subcontract made in the fulfillment of Contractor's obligations under this Agreement and require each subcontractor to agree and comply with provisions of the ordinance applicable to subcontractors. Contractor shall include in all subcontracts with LBEs made in fulfillment of Contractor's obligations under this Agreement, a provision requiring Contractor to compensate any LBE subcontractor for damages for breach of contract or liquidated damages equal to 5% of the subcontract amount, whichever is greater, if Contractor does not fulfill its commitment to use the LBE subcontractor as specified in the bid or proposal, unless Contractor received advance approval from the Director of HRC and contract awarding authority to substitute subcontractors or to otherwise modify the commitments in the bid or proposal. Such provisions shall also state that it is enforceable in a court of competent jurisdiction. Subcontracts shall require the subcontractor to maintain records necessary for monitoring its compliance with the LBE Ordinance for a period of three years following termination of this contract and to make such records available for audit and inspection by the Director of HRC or the Controller upon request.

**(4) Payment of Subcontractors.** Contractor shall pay its subcontractors within three working days after receiving payment from the City unless Contractor notifies the Director of HRC in writing within ten working days prior to receiving payment from the City that there is a bona fide dispute between Contractor and its subcontractor and the Director waives the three-day payment requirement, in which case Contractor may withhold the disputed amount but shall pay the undisputed amount. Contractor further agrees, within ten working days following receipt of payment from the City, to file the HRC Payment Affidavit with the Controller, under penalty of perjury, that the Contractor has paid all subcontractors. The affidavit shall provide the names and addresses of all subcontractors and the amount paid to each. Failure to provide such affidavit may subject Contractor to enforcement procedure under Administrative Code §14B.17.

### **34. Nondiscrimination; Penalties**

**a. Contractor Shall Not Discriminate.** In the performance of this Agreement, Contractor agrees not to discriminate against any employee, City and County employee working with such contractor or subcontractor, applicant for employment with such contractor or

subcontractor, or against any person seeking accommodations, advantages, facilities, privileges, services, or membership in all business, social, or other establishments or organizations, on the basis of the fact or perception of a person's race, color, creed, religion, national origin, ancestry, age, height, weight, sex, sexual orientation, gender identity, domestic partner status, marital status, disability or Acquired Immune Deficiency Syndrome or HIV status (AIDS/HIV status), or association with members of such protected classes, or in retaliation for opposition to discrimination against such classes.

**b. Subcontracts.** Contractor shall incorporate by reference in all subcontracts the provisions of §§12B.2(a), 12B.2(c)-(k), and 12C.3 of the San Francisco Administrative Code (copies of which are available from Purchasing) and shall require all subcontractors to comply with such provisions. Contractor's failure to comply with the obligations in this subsection shall constitute a material breach of this Agreement.

**c. Nondiscrimination in Benefits.** Contractor does not as of the date of this Agreement and will not during the term of this Agreement, in any of its operations in San Francisco, on real property owned by San Francisco, or where work is being performed for the City elsewhere in the United States, discriminate in the provision of bereavement leave, family medical leave, health benefits, membership or membership discounts, moving expenses, pension and retirement benefits or travel benefits, as well as any benefits other than the benefits specified above, between employees with domestic partners and employees with spouses, and/or between the domestic partners and spouses of such employees, where the domestic partnership has been registered with a governmental entity pursuant to state or local law authorizing such registration, subject to the conditions set forth in §12B.2(b) of the San Francisco Administrative Code.

**d. Condition to Contract.** As a condition to this Agreement, Contractor shall execute the "Chapter 12B Declaration: Nondiscrimination in Contracts and Benefits" form (form HRC-12B-101) with supporting documentation and secure the approval of the form by the San Francisco Human Rights Commission.

**e. Incorporation of Administrative Code Provisions by Reference.** The provisions of Chapters 12B and 12C of the San Francisco Administrative Code are incorporated in this Section by reference and made a part of this Agreement as though fully set forth herein. Contractor shall comply fully with and be bound by all of the provisions that apply to this Agreement under such Chapters, including but not limited to the remedies provided in such Chapters. Without limiting the foregoing, Contractor understands that pursuant to §§12B.2(h) and 12C.3(g) of the San Francisco Administrative Code, a penalty of \$50 for each person for each calendar day during which such person was discriminated against in violation of the provisions of this Agreement may be assessed against Contractor and/or deducted from any payments due Contractor.

**35. MacBride Principles—Northern Ireland.** Pursuant to San Francisco Administrative Code §12F.5, the City and County of San Francisco urges companies doing business in Northern Ireland to move towards resolving employment inequities, and encourages such companies to abide by the MacBride Principles. The City and County of San Francisco urges San Francisco companies to do business with corporations that abide by the MacBride Principles. By signing below, the person executing this agreement on behalf of Contractor acknowledges and agrees that he or she has read and understood this section.

**36. Tropical Hardwood and Virgin Redwood Ban.** Pursuant to §804(b) of the San Francisco Environment Code, the City and County of San Francisco urges contractors not to import, purchase, obtain, or use for any purpose, any tropical hardwood, tropical hardwood wood product, virgin redwood or virgin redwood wood product.

**37. Drug-Free Workplace Policy.** Contractor acknowledges that pursuant to the Federal Drug-Free Workplace Act of 1989, the unlawful manufacture, distribution, dispensation, possession, or use of a controlled substance is prohibited on City premises. Contractor agrees that any violation of this prohibition by Contractor, its employees, agents or assigns will be deemed a material breach of this Agreement.

**38. Resource Conservation.** Chapter 5 of the San Francisco Environment Code (“Resource Conservation”) is incorporated herein by reference. Failure by Contractor to comply with any of the applicable requirements of Chapter 5 will be deemed a material breach of contract.

**39. Compliance with Americans with Disabilities Act.** Contractor acknowledges that, pursuant to the Americans with Disabilities Act (ADA), programs, services and other activities provided by a public entity to the public, whether directly or through a contractor, must be accessible to the disabled public. Contractor shall provide the services specified in this Agreement in a manner that complies with the ADA and any and all other applicable federal, state and local disability rights legislation. Contractor agrees not to discriminate against disabled persons in the provision of services, benefits or activities provided under this Agreement and further agrees that any violation of this prohibition on the part of Contractor, its employees, agents or assigns will constitute a material breach of this Agreement.

**40. Sunshine Ordinance.** In accordance with San Francisco Administrative Code §67.24(e), contracts, contractors’ bids, responses to solicitations and all other records of communications between City and persons or firms seeking contracts, shall be open to inspection immediately after a contract has been awarded. Nothing in this provision requires the disclosure of a private person or organization’s net worth or other proprietary financial data submitted for qualification for a contract or other benefit until and unless that person or organization is awarded the contract or benefit. Information provided which is covered by this paragraph will be made available to the public upon request.

**41. Public Access to Meetings and Records.** If the Contractor receives a cumulative total per year of at least \$250,000 in City funds or City-administered funds and is a non-profit organization as defined in Chapter 12L of the San Francisco Administrative Code, Contractor shall comply with and be bound by all the applicable provisions of that Chapter. By executing this Agreement, the Contractor agrees to open its meetings and records to the public in the manner set forth in §§12L.4 and 12L.5 of the Administrative Code. Contractor further agrees to make-good faith efforts to promote community membership on its Board of Directors in the manner set forth in §12L.6 of the Administrative Code. The Contractor acknowledges that its material failure to comply with any of the provisions of this paragraph shall constitute a material breach of this Agreement. The Contractor further acknowledges that such material breach of the Agreement shall be grounds for the City to terminate and/or not renew the Agreement, partially or in its entirety.

**42. Limitations on Contributions.** Through execution of this Agreement, Contractor acknowledges that it is familiar with section 1.126 of the City's Campaign and Governmental Conduct Code, which prohibits any person who contracts with the City for the rendition of personal services, for the furnishing of any material, supplies or equipment, for the sale or lease of any land or building, or for a grant, loan or loan guarantee, from making any campaign contribution to (1) an individual holding a City elective office if the contract must be approved by the individual, a board on which that individual serves, or the board of a state agency on which an appointee of that individual serves, (2) a candidate for the office held by such individual, or (3) a committee controlled by such individual, at any time from the commencement of negotiations for the contract until the later of either the termination of negotiations for such contract or six months after the date the contract is approved. Contractor acknowledges that the foregoing restriction applies only if the contract or a combination or series of contracts approved by the same individual or board in a fiscal year have a total anticipated or actual value of \$50,000 or more. Contractor further acknowledges that the prohibition on contributions applies to each prospective party to the contract; each member of Contractor's board of directors; Contractor's chairperson, chief executive officer, chief financial officer and chief operating officer; any person with an ownership interest of more than 20 percent in Contractor; any subcontractor listed in the bid or contract; and any committee that is sponsored or controlled by Contractor. Additionally, Contractor acknowledges that Contractor must inform each of the persons described in the preceding sentence of the prohibitions contained in Section 1.126.

**43. Requiring Minimum Compensation for Covered Employees**

a. Contractor agrees to comply fully with and be bound by all of the provisions of the Minimum Compensation Ordinance (MCO), as set forth in San Francisco Administrative Code Chapter 12P (Chapter 12P), including the remedies provided, and implementing guidelines and rules. The provisions of Sections 12P.5 and 12P.5.1 of Chapter 12P are incorporated herein by reference and made a part of this Agreement as though fully set forth. The text of the MCO is available on the web at [www.sfgov.org/olse/mco](http://www.sfgov.org/olse/mco). A partial listing of some of Contractor's obligations under the MCO is set forth in this Section. Contractor is required to comply with all the provisions of the MCO, irrespective of the listing of obligations in this Section.

b. The MCO requires Contractor to pay Contractor's employees a minimum hourly gross compensation wage rate and to provide minimum compensated and uncompensated time off. The minimum wage rate may change from year to year and Contractor is obligated to keep informed of the then-current requirements. Any subcontract entered into by Contractor shall require the subcontractor to comply with the requirements of the MCO and shall contain contractual obligations substantially the same as those set forth in this Section. It is Contractor's obligation to ensure that any subcontractors of any tier under this Agreement comply with the requirements of the MCO. If any subcontractor under this Agreement fails to comply, City may pursue any of the remedies set forth in this Section against Contractor.

c. Contractor shall not take adverse action or otherwise discriminate against an employee or other person for the exercise or attempted exercise of rights under the MCO. Such actions, if taken within 90 days of the exercise or attempted exercise of such rights, will be rebuttably presumed to be retaliation prohibited by the MCO.

d. Contractor shall maintain employee and payroll records as required by the MCO. If Contractor fails to do so, it shall be presumed that the Contractor paid no more than the minimum wage required under State law.

e. The City is authorized to inspect Contractor's job sites and conduct interviews with employees and conduct audits of Contractor.

f. Contractor's commitment to provide the Minimum Compensation is a material element of the City's consideration for this Agreement. The City in its sole discretion shall determine whether such a breach has occurred. The City and the public will suffer actual damage that will be impractical or extremely difficult to determine if the Contractor fails to comply with these requirements. Contractor agrees that the sums set forth in Section 12P.6.1 of the MCO as liquidated damages are not a penalty, but are reasonable estimates of the loss that the City and the public will incur for Contractor's noncompliance. The procedures governing the assessment of liquidated damages shall be those set forth in Section 12P.6.2 of Chapter 12P.

g. Contractor understands and agrees that if it fails to comply with the requirements of the MCO, the City shall have the right to pursue any rights or remedies available under Chapter 12P (including liquidated damages), under the terms of the contract, and under applicable law. If, within 30 days after receiving written notice of a breach of this Agreement for violating the MCO, Contractor fails to cure such breach or, if such breach cannot reasonably be cured within such period of 30 days, Contractor fails to commence efforts to cure within such period, or thereafter fails diligently to pursue such cure to completion, the City shall have the right to pursue any rights or remedies available under applicable law, including those set forth in Section 12P.6(c) of Chapter 12P. Each of these remedies shall be exercisable individually or in combination with any other rights or remedies available to the City.

h. Contractor represents and warrants that it is not an entity that was set up, or is being used, for the purpose of evading the intent of the MCO.

i. If Contractor is exempt from the MCO when this Agreement is executed because the cumulative amount of agreements with this department for the fiscal year is less than \$25,000, but Contractor later enters into an agreement or agreements that cause contractor to exceed that amount in a fiscal year, Contractor shall thereafter be required to comply with the MCO under this Agreement. This obligation arises on the effective date of the agreement that causes the cumulative amount of agreements between the Contractor and this department to exceed \$25,000 in the fiscal year.

#### **44. Requiring Health Benefits for Covered Employees**

Contractor agrees to comply fully with and be bound by all of the provisions of the Health Care Accountability Ordinance (HCAO), as set forth in San Francisco Administrative Code Chapter 12Q, including the remedies provided, and implementing regulations, as the same may be amended from time to time. The provisions of section 12Q.5.1 of Chapter 12Q are incorporated by reference and made a part of this Agreement as though fully set forth herein. The text of the HCAO is available on the web at [www.sfgov.org/olse](http://www.sfgov.org/olse). Capitalized terms used in this Section and not defined in this Agreement shall have the meanings assigned to such terms in Chapter 12Q.

a. For each Covered Employee, Contractor shall provide the appropriate health benefit set forth in Section 12Q.3 of the HCAO. If Contractor chooses to offer the health plan option, such health plan shall meet the minimum standards set forth by the San Francisco Health Commission.

b. Notwithstanding the above, if the Contractor is a small business as defined in Section 12Q.3(e) of the HCAO, it shall have no obligation to comply with part (a) above.

c. Contractor's failure to comply with the HCAO shall constitute a material breach of this agreement. City shall notify Contractor if such a breach has occurred. If, within 30 days after receiving City's written notice of a breach of this Agreement for violating the HCAO, Contractor fails to cure such breach or, if such breach cannot reasonably be cured within such period of 30 days, Contractor fails to commence efforts to cure within such period, or thereafter fails diligently to pursue such cure to completion, City shall have the right to pursue the remedies set forth in 12Q.5.1 and 12Q.5(f)(1-6). Each of these remedies shall be exercisable individually or in combination with any other rights or remedies available to City.

d. Any Subcontract entered into by Contractor shall require the Subcontractor to comply with the requirements of the HCAO and shall contain contractual obligations substantially the same as those set forth in this Section. Contractor shall notify City's Office of Contract Administration when it enters into such a Subcontract and shall certify to the Office of Contract Administration that it has notified the Subcontractor of the obligations under the HCAO and has imposed the requirements of the HCAO on Subcontractor through the Subcontract. Each Contractor shall be responsible for its Subcontractors' compliance with this Chapter. If a Subcontractor fails to comply, the City may pursue the remedies set forth in this Section against Contractor based on the Subcontractor's failure to comply, provided that City has first provided Contractor with notice and an opportunity to obtain a cure of the violation.

e. Contractor shall not discharge, reduce in compensation, or otherwise discriminate against any employee for notifying City with regard to Contractor's noncompliance or anticipated noncompliance with the requirements of the HCAO, for opposing any practice proscribed by the HCAO, for participating in proceedings related to the HCAO, or for seeking to assert or enforce any rights under the HCAO by any lawful means.

f. Contractor represents and warrants that it is not an entity that was set up, or is being used, for the purpose of evading the intent of the HCAO.

g. Contractor shall maintain employee and payroll records in compliance with the California Labor Code and Industrial Welfare Commission orders, including the number of hours each employee has worked on the City Contract.

h. Contractor shall keep itself informed of the current requirements of the HCAO.

i. Contractor shall provide reports to the City in accordance with any reporting standards promulgated by the City under the HCAO, including reports on Subcontractors and Subtenants, as applicable.

j. Contractor shall provide City with access to records pertaining to compliance with HCAO after receiving a written request from City to do so and being provided at least ten business days to respond.

k. Contractor shall allow City to inspect Contractor's job sites and have access to Contractor's employees in order to monitor and determine compliance with HCAO.

l. City may conduct random audits of Contractor to ascertain its compliance with HCAO. Contractor agrees to cooperate with City when it conducts such audits.

m. If Contractor is exempt from the HCAO when this Agreement is executed because its amount is less than \$25,000 (\$50,000 for nonprofits), but Contractor later enters into an agreement or agreements that cause Contractor's aggregate amount of all agreements with City to reach \$75,000, all the agreements shall be thereafter subject to the HCAO. This obligation arises on the effective date of the agreement that causes the cumulative amount of agreements between Contractor and the City to be equal to or greater than \$75,000 in the fiscal year.

#### **45. First Source Hiring Program**

**a. Incorporation of Administrative Code Provisions by Reference.** The provisions of Chapter 83 of the San Francisco Administrative Code are incorporated in this Section by reference and made a part of this Agreement as though fully set forth herein. Contractor shall comply fully with, and be bound by, all of the provisions that apply to this Agreement under such Chapter, including but not limited to the remedies provided therein. Capitalized terms used in this Section and not defined in this Agreement shall have the meanings assigned to such terms in Chapter 83.

**b. First Source Hiring Agreement.** As an essential term of, and consideration for, any contract or property contract with the City, not exempted by the FSHA, the Contractor shall enter into a first source hiring agreement ("agreement") with the City, on or before the effective date of the contract or property contract. Contractors shall also enter into an agreement with the City for any other work that it performs in the City. Such agreement shall:

(1) Set appropriate hiring and retention goals for entry level positions. The employer shall agree to achieve these hiring and retention goals, or, if unable to achieve these goals, to establish good faith efforts as to its attempts to do so, as set forth in the agreement. The agreement shall take into consideration the employer's participation in existing job training, referral and/or brokerage programs. Within the discretion of the FSHA, subject to appropriate modifications, participation in such programs maybe certified as meeting the requirements of this Chapter. Failure either to achieve the specified goal, or to establish good faith efforts will constitute noncompliance and will subject the employer to the provisions of Section 83.10 of this Chapter.

(2) Set first source interviewing, recruitment and hiring requirements, which will provide the San Francisco Workforce Development System with the first opportunity to provide qualified economically disadvantaged individuals for consideration for employment for entry level positions. Employers shall consider all applications of qualified economically disadvantaged individuals referred by the System for employment; provided however, if the

employer utilizes nondiscriminatory screening criteria, the employer shall have the sole discretion to interview and/or hire individuals referred or certified by the San Francisco Workforce Development System as being qualified economically disadvantaged individuals. The duration of the first source interviewing requirement shall be determined by the FSHA and shall be set forth in each agreement, but shall not exceed 10 days. During that period, the employer may publicize the entry level positions in accordance with the agreement. A need for urgent or temporary hires must be evaluated, and appropriate provisions for such a situation must be made in the agreement.

(3) Set appropriate requirements for providing notification of available entry level positions to the San Francisco Workforce Development System so that the System may train and refer an adequate pool of qualified economically disadvantaged individuals to participating employers. Notification should include such information as employment needs by occupational title, skills, and/or experience required, the hours required, wage scale and duration of employment, identification of entry level and training positions, identification of English language proficiency requirements, or absence thereof, and the projected schedule and procedures for hiring for each occupation. Employers should provide both long-term job need projections and notice before initiating the interviewing and hiring process. These notification requirements will take into consideration any need to protect the employer's proprietary information.

(4) Set appropriate record keeping and monitoring requirements. The First Source Hiring Administration shall develop easy-to-use forms and record keeping requirements for documenting compliance with the agreement. To the greatest extent possible, these requirements shall utilize the employer's existing record keeping systems, be nonduplicative, and facilitate a coordinated flow of information and referrals.

(5) Establish guidelines for employer good faith efforts to comply with the first source hiring requirements of this Chapter. The FSHA will work with City departments to develop employer good faith effort requirements appropriate to the types of contracts and property contracts handled by each department. Employers shall appoint a liaison for dealing with the development and implementation of the employer's agreement. In the event that the FSHA finds that the employer under a City contract or property contract has taken actions primarily for the purpose of circumventing the requirements of this Chapter, that employer shall be subject to the sanctions set forth in Section 83.10 of this Chapter.

(6) Set the term of the requirements.

(7) Set appropriate enforcement and sanctioning standards consistent with this Chapter.

(8) Set forth the City's obligations to develop training programs, job applicant referrals, technical assistance, and information systems that assist the employer in complying with this Chapter.

(9) Require the developer to include notice of the requirements of this Chapter in leases, subleases, and other occupancy contracts.



c. **Hiring Decisions.** Contractor shall make the final determination of whether an Economically Disadvantaged Individual referred by the System is “qualified” for the position.

d. **Exceptions.** Upon application by Employer, the First Source Hiring Administration may grant an exception to any or all of the requirements of Chapter 83 in any situation where it concludes that compliance with this Chapter would cause economic hardship.

e. **Liquidated Damages.** Contractor agrees:

(1) To be liable to the City for liquidated damages as provided in this section;

(2) To be subject to the procedures governing enforcement of breaches of contracts based on violations of contract provisions required by this Chapter as set forth in this section;

(3) That the contractor’s commitment to comply with this Chapter is a material element of the City’s consideration for this contract; that the failure of the contractor to comply with the contract provisions required by this Chapter will cause harm to the City and the public which is significant and substantial but extremely difficult to quantify; that the harm to the City includes not only the financial cost of funding public assistance programs but also the insidious but impossible to quantify harm that this community and its families suffer as a result of unemployment; and that the assessment of liquidated damages of up to \$5,000 for every notice of a new hire for an entry level position improperly withheld by the contractor from the first source hiring process, as determined by the FSHA during its first investigation of a contractor, does not exceed a fair estimate of the financial and other damages that the City suffers as a result of the contractor’s failure to comply with its first source referral contractual obligations.

(4) That the continued failure by a contractor to comply with its first source referral contractual obligations will cause further significant and substantial harm to the City and the public, and that a second assessment of liquidated damages of up to \$10,000 for each entry level position improperly withheld from the FSHA, from the time of the conclusion of the first investigation forward, does not exceed the financial and other damages that the City suffers as a result of the contractor’s continued failure to comply with its first source referral contractual obligations;

(5) That in addition to the cost of investigating alleged violations under this Section, the computation of liquidated damages for purposes of this section is based on the following data:

A. The average length of stay on public assistance in San Francisco’s County Adult Assistance Program is approximately 41 months at an average monthly grant of \$348 per month, totaling approximately \$14,379; and

B. In 2004, the retention rate of adults placed in employment programs funded under the Workforce Investment Act for at least the first six months of employment was 84.4%. Since qualified individuals under the First Source program face far fewer barriers to employment than their counterparts in programs funded by the Workforce Investment Act, it is reasonable to conclude that the average length of employment for an individual whom the First

Source Program refers to an employer and who is hired in an entry level position is at least one year;

therefore, liquidated damages that total \$5,000 for first violations and \$10,000 for subsequent violations as determined by FSHA constitute a fair, reasonable, and conservative attempt to quantify the harm caused to the City by the failure of a contractor to comply with its first source referral contractual obligations.

(6) That the failure of contractors to comply with this Chapter, except property contractors, may be subject to the debarment and monetary penalties set forth in Sections 6.80 et seq. of the San Francisco Administrative Code, as well as any other remedies available under the contract or at law; and

Violation of the requirements of Chapter 83 is subject to an assessment of liquidated damages in the amount of \$5,000 for every new hire for an Entry Level Position improperly withheld from the first source hiring process. The assessment of liquidated damages and the evaluation of any defenses or mitigating factors shall be made by the FSHA.

**f. Subcontracts.** Any subcontract entered into by Contractor shall require the subcontractor to comply with the requirements of Chapter 83 and shall contain contractual obligations substantially the same as those set forth in this Section.

**46. Prohibition on Political Activity with City Funds.** In accordance with San Francisco Administrative Code Chapter 12.G, Contractor may not participate in, support, or attempt to influence any political campaign for a candidate or for a ballot measure (collectively, "Political Activity") in the performance of the services provided under this Agreement. Contractor agrees to comply with San Francisco Administrative Code Chapter 12.G and any implementing rules and regulations promulgated by the City's Controller. The terms and provisions of Chapter 12.G are incorporated herein by this reference. In the event Contractor violates the provisions of this section, the City may, in addition to any other rights or remedies available hereunder, (i) terminate this Agreement, and (ii) prohibit Contractor from bidding on or receiving any new City contract for a period of two (2) years. The Controller will not consider Contractor's use of profit as a violation of this section.

**47. Preservative-treated Wood Containing Arsenic.** Contractor may not purchase preservative-treated wood products containing arsenic in the performance of this Agreement unless an exemption from the requirements of Chapter 13 of the San Francisco Environment Code is obtained from the Department of the Environment under Section 1304 of the Code. The term "preservative-treated wood containing arsenic" shall mean wood treated with a preservative that contains arsenic, elemental arsenic, or an arsenic copper combination, including, but not limited to, chromated copper arsenate preservative, ammoniacal copper zinc arsenate preservative, or ammoniacal copper arsenate preservative. Contractor may purchase preservative-treated wood products on the list of environmentally preferable alternatives prepared and adopted by the Department of the Environment. This provision does not preclude Contractor from purchasing preservative-treated wood containing arsenic for saltwater immersion. The term "saltwater immersion" shall mean a pressure-treated wood that is used for construction purposes or facilities that are partially or totally immersed in saltwater.

**48. Modification of Agreement.** This Agreement may not be modified, nor may compliance with any of its terms be waived, except by written instrument executed and approved in the same manner as this Agreement. Contractor shall cooperate with the SFMTA to submit to the SFMTA Contract Compliance Office any amendment, modification, supplement or change order that would result in a cumulative increase of the original amount of this Agreement by more than 20% (HRC Contract Modification Form).

**49. Administrative Remedy for Agreement Interpretation.** Should any question arise as to the meaning and intent of this Agreement, the question shall, prior to any other action or resort to any other legal remedy, be referred to Virginia Harmon, Senior Manager of the SFMTA's Contracts & Procurement section who shall decide the true meaning and intent of the Agreement.

**50. Agreement Made in California; Venue.** The formation, interpretation and performance of this Agreement shall be governed by the laws of the State of California. Venue for all litigation relative to the formation, interpretation and performance of this Agreement shall be in San Francisco.

**51. Construction.** All paragraph captions are for reference only and shall not be considered in construing this Agreement.

**52. Entire Agreement.** This contract sets forth the entire Agreement between the parties, and supersedes all other oral or written provisions. This contract may be modified only as provided in Section 48, "Modification of Agreement."

**53. Compliance with Laws.** Contractor shall keep itself fully informed of the City's Charter, codes, ordinances and regulations of the City and of all state, and federal laws in any manner affecting the performance of this Agreement, and must at all times comply with such local codes, ordinances, and regulations and all applicable laws as they may be amended from time to time.

**54. Services Provided by Attorneys.** Any services to be provided by a law firm or attorney must be reviewed and approved in writing in advance by the City Attorney. No invoices for services provided by law firms or attorneys, including, without limitation, as subcontractors of Contractor, will be paid unless the provider received advance written approval from the City Attorney.

**55. Left blank by agreement of the parties. (Supervision of minors)**

**56. Severability.** Should the application of any provision of this Agreement to any particular facts or circumstances be found by a court of competent jurisdiction to be invalid or unenforceable, then (a) the validity of other provisions of this Agreement shall not be affected or impaired thereby, and (b) such provision shall be enforced to the maximum extent possible so as to effect the intent of the parties and shall be reformed without further action by the parties to the extent necessary to make such provision valid and enforceable.

**57. Protection of Private Information.** Contractor has read and agrees to the terms set forth in San Francisco Administrative Code Sections 12M.2, "Nondisclosure of Private Information," and 12M.3, "Enforcement" of Administrative Code Chapter 12M, "Protection of Private Information," which are incorporated herein as if fully set forth. Contractor agrees that any

failure of Contactor to comply with the requirements of Section 12M.2 of this Chapter shall be a material breach of the Contract. In such an event, in addition to any other remedies available to it under equity or law, the City may terminate the Contract, bring a false claim action against the Contractor pursuant to Chapter 6 or Chapter 21 of the Administrative Code, or debar the Contractor.

**58. Reserved.**

**59. Reserved.**

**60. Left blank by agreement of the parties. (Slavery era disclosure)**

**61. Cooperative Drafting.** This Agreement has been drafted through a cooperative effort of both parties, and both parties have had an opportunity to have the Agreement reviewed and revised by legal counsel. No party shall be considered the drafter of this Agreement, and no presumption or rule that an ambiguity shall be construed against the party drafting the clause shall apply to the interpretation or enforcement of this Agreement.

**62. Unavoidable Delays**

**62.1 Definition.** An Unavoidable Delay is an interruption of the work beyond the control of the Contractor, which the Contractor could not have avoided by the exercise of care, prudence, foresight, and diligence. Such delays include and are limited to acts of God; floods; windstorms; tornadoes; wars; riots; insurrections; epidemics; quarantine restrictions; strikes and lockouts; freight embargoes; acts of a governmental agency; priorities or privileges established for the manufacture, assembly, or allotment of materials by order, decree, or otherwise of the United States or by any department, bureau, commission, committee, agent, or administrator of any legally constituted public authority; changes in the work ordered by the City insofar as they necessarily require additional time in which to complete the entire work; the prevention by the City of Contractor's commencing or prosecuting the work. The duration of said Unavoidable Delays shall be limited to the extent that the commencement, prosecution, and completion of the work are delayed thereby, as determined by the City.

**62.2 Notification of Delay.** Contractor shall notify the SFMTA as soon as Contractor has, or should have, knowledge that an event has occurred that will delay deliveries. Within five calendar days, Contractor shall confirm such notice in writing, furnishing as much detail as is available.

**62.3 Request for Extension.** Contractor agrees to supply, as soon as such data are available, any reasonable proof that is required by the SFMTA to make a decision on any request for extension due to Unavoidable Delays. The SFMTA shall examine the request and any documents supplied by Contractor and shall determine if Contractor is entitled to an extension and the duration of such extension. The SFMTA shall notify Contractor of its decision in writing. The granting of an extension of time because of Unavoidable Delays shall in no way operate as a waiver on the part of the City of the right to collect liquidated damages for other delays or of any other rights to which the City is entitled.

**63. Warranty.** Contractor will administer warranty recovery on included parts from the OEM vendors. Contractor should also warranty parts sold to the SFMTA against defects for a total period of 12 months from the date of issue to the SFMTA. Furthermore, Contractor should provide pass-through of OE and/or OEM warranties covering periods beyond one year. Any warranty claim must be submitted within the one-year warranty period, must provide the serial number of the part, include a detailed description of the problem, and must identify which vehicle from which the part was removed.

**64. Dispute Resolution.** Except as to matters concerning fraud or theft, the parties agree to mediate any dispute prior to resorting to litigation with all applicable privileges established under the California Evidence Code.

IN WITNESS WHEREOF, the parties hereto have executed this Agreement on the day first mentioned above.

**CITY**

**San Francisco  
Municipal Transportation Agency**



Edward D. Reiskin  
Director of Transportation

Approved as to Form:

Dennis J. Herrera  
City Attorney

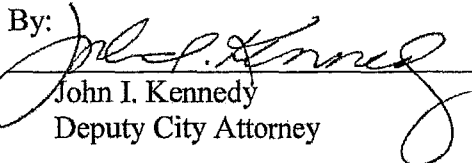
By:   
John I. Kennedy  
Deputy City Attorney

AUTHORIZED BY:

MUNICIPAL TRANSPORTATION  
AGENCY BOARD OF DIRECTORS

Resolution No: 13-186

Adopted: July 16, 2013

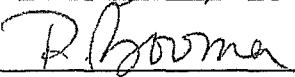
Attest:   
Roberta Boomer, Secretary to the  
SFMTA Board of Directors

Board of Supervisors  
Resolution No: 304-13  
Adopted: August 7, 2013

Attest:   
Clerk of the Board

**CONTRACTOR**

**Alstom Transportation Inc.**

By signing this Agreement, I certify that I comply with the requirements of the Minimum Compensation Ordinance, which entitle Covered Employees to certain minimum hourly wages and compensated and uncompensated time off.

I have read and understood paragraph 35, the City's statement urging companies doing business in Northern Ireland to move towards resolving employment inequities, encouraging compliance with the MacBride Principles, and urging San Francisco companies to do business with corporations that abide by the MacBride Principles.

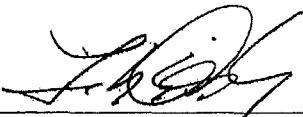

Joseph Quigley  
Vice President Business Development  
1001 Frontenac Road  
Naperville, IL 60563

City vendor number: 50529

**Appendices**

- A: Services to Be Provided by Contractor
- B: Calculation of Charges

**Appendix A**  
**Services to Be Provided by Contractor**

**1. Mobilization Phase**

**A. Initial Stock Purchase**

- 1) Contractor and the SFMTA will conduct a stock survey of SFMTA Stores to confirm stock level in stores.
- 2) Based on the confirmed stock levels in SFMTA storerooms, information provided by the SFMTA from the SFMTA's current Shop History & Online Parts System (SHOPS) in the initial meeting with the SFMTA, Contractor shall forecast materials consumption, minimum stock that should be held by Contractor, and materials needed for maintenance and campaigns.
- 3) Contractor shall organize the storerooms using SFMTA staff, and supporting SFMTA staff in the use of the new warehousing tools and techniques.

**B. Materials Management Inventory System (MMIS)**

- 1) Contractor shall create an interface between the SFMTA's SHOPS and Contractor's Railsys/Partsfolio system. Railsys is the Contractor's enterprise resource planning (ERP) system that will enable Contractor to perform the supply chain management activities for the SFMTA. Partsfolio is Contractor's parts ordering system that will enable the SFMTA to order parts automatically. This interface shall enable Contractor to fulfill material demands for the SFMTA in a timely manner.
- 2) Contractor shall load information from SHOPS relating to the SFMTA's expected consumption into Railsys to execute appropriate materials scheduling.

**C. Integration of Alstom MMIS with SHOPS**

- 1) Contractor shall conduct a joint workshop with the SFMTA to map the processes to integrate Railsys / Partsfolio with SFMTA's IT systems and business processes.
- 2) Materials received in SHOPS for SFMTA storerooms and electronically issued to vehicles by SHOPS shall be captured and sent daily to Railsys by a batch file or other automated method.
- 3) When re-order points are reached, automatic orders will be sent by SHOPS to Railsys / Partsfolio to replenish SFMTA storerooms. As parts are delivered into storerooms, SHOPS shall be updated automatically.

- 4) Contractor shall use Railsys/Partsfolio if ad-hoc parts are required; SFMTA staff shall be able to order such parts through Railsys/Partsfolio.

**D. Reviews**

Contractor shall hold regular program meetings during the mobilization phase of the program, which will be supported by SFMTA staff to oversee the program.

**E. Completion of Mobilization.**

On completion and acceptance of Railsys/ Partsfolio interface and delivery of initial minimum stock to Contractor's facility, the mobilization phase of the contract will be considered complete.

**2. Contract Execution Phase**

**A. Delivery of Parts and Kits**

- 1) Contractor shall maintain an in-stock balance of high usage parts identified in Exhibit 1 – High Usage Parts, equal to at least two months of the annual projected demand, to support readily available parts demands. These parts shall be issued from its inventory balances at its local storeroom to SFMTA storerooms when required by the SFMTA to service a vehicle. The SFMTA will notify Contractor of parts required daily or on an as-needed basis, and Contractor shall deliver these requested parts from its inventory balances to SFMTA-designated locations within a 24-hour period from issuance of the notice from the SFMTA. Notices/requests for parts or kits will be made via the automated SHOPS/Railsys system or a direct request from an SFMTA Storekeeper. A kit is defined as a set of parts or supplies assembled and delivered together for use in preventive maintenance or other activities.
- 2) All other parts will be delivered weekly in accordance with Contractor's schedule.
- 3) Contractor shall deliver the Parts or Kits to the SFMTA storeroom specified by the SFMTA when an order is placed.
- 4) Following the delivery of the Part or Kit by Contractor, the SFMTA will inspect the parts that same day, verify the reference and quantity delivered compared to the orders, and issue a goods receipt. The SFMTA will inform Contractor of any non-compliant orders within 48 hours of delivery.

**B. Packaging & Labeling**

- 1) Parts shall be labelled with the following information:
  - Original Equipment Manufacturer (OEM) Part Number
  - SFMTA Part Number



- Purchase Order (PO) Number
  - Date Shipped
  - Alstom Department Transport (DTR) number
  - Barcode
- 2) Kits shall be labelled with the following information:
- Kits shall be labeled as required for Parts
  - The bill of materials (packing slip) and specific vehicle(s) for installation shall be listed and attached with the packaged Kit
  - Where applicable, individual Kit components shall be stamped or tagged with the appropriate manufacturer's identification (e.g. serial number) that will ensure component traceability throughout the component's useful life
  - Contractor shall not substitute components that have not been tested and approved by SFMTA Engineering
  - Any changes to the configurations of the kits must be agreed upon by Contractor and the SFMTA.

**C. Material Returns**

The SFMTA will return a delivered Part or Kit to Contractor if the Part or Kit is damaged by Contractor or if it does not conform to the Part or Kit ordered. Contractor shall pick up the damaged part or kit from the Storerooms. Contractor shall replace the damaged or non-conforming part within 48 hours or, at the SFMTA's option, provide the SFMTA with a full credit for the Part.

**D. Warranty**

- 1) Contractor warrants and guarantees that the parts and kits provided under this Agreement shall be free from defects for one year from the date of issue of the Part to the SFMTA. Furthermore, Contractor shall provide pass-through OE and/or OEM warranties covering periods beyond one year. Contractor shall administer warranty recovery on included Parts from the OEM vendors.
- 2) Warranty claims should be processed in accordance with the warranty claims process defined in Exhibit 2. Any warranty claim must be submitted within the applicable warranty period or, for defects occurring within the last month of the warranty period, no later than 30 days after the warranty period. Claims should identify the serial number of the part, include a detail description of the problem, and identify the vehicle from which the part was removed.

- 3) In the event of a Part failure during the warranty period, there shall be a joint Contractor and SFMTA engineering assessment as to the cause of the failure.
- 4) If Contractor and the SFMTA determine that the SFMTA's use or misuse did not solely contribute to the failure, or if the parties are unable to agree, Contractor shall provide a replacement Part or Kit within the five working days.
- 5) Contractor shall provide, at its own expense, all parts, labor, tools and space required to complete warranty repairs or replace defective Parts.
- 6) Damage to equipment or the contents thereof in fulfilling the warranty provisions shall be the responsibility of the Contractor. Contractor shall be liable for any and all damages, including consequential damages, arising from a breach of this warranty. No other provision of this contract shall be construed to limit Contractor's liability of this warranty.
- 7) The warranty on parts, components or sub-systems replaced as a result of a standard warranty repair shall be assigned a new warranty period equal to the original manufacturer's or contract part warranty, whichever is longer, effective the replacement date.

**E. Performance Indicators and Reporting**

- 1) Exhibit 3 includes the Performance Measures and Key Performance Index that will be used to measure Performance of this contract.
- 2) For high usage parts identified in Exhibit 1 – High Usage Parts, Contractor shall deliver materials within 24 hours of receipt of the order no less than 98 percent of the time.
- 3) Regular meetings will be held as follows:
  - a) Annual meeting:
    - Review the performance of the Vendor Managed Inventory program;
    - Review the list of Parts and Kits based on the events during the previous year and on the maintenance plan for the following year, with the following possible actions:
      - Revision of the annual consumption forecast
      - Revision of the minimum quantity per item and per order
      - Revision of the maximum quantity per period of time
      - Addition or deletion of Parts and Kits

b) Monthly meeting:

- Follow-up on the performance of the Vendor Managed Inventory program.  
For example:
  - On-time in-full deliveries
  - Number of Parts that have been issued
  - Status of any warranty claims
  - Detailed review of any issues
  - Dollar value of Parts issued
  - Review exceptions for over/under consumed parts and agree on the actions required
- Review of possible options proposed by Contractor for the obsolescence cases, followed up by the program and price to execute this replacement.
- Preventative maintenance Kits consumption.
- Engineering task status
- Fleet material campaigns
- Ongoing and upcoming overhauls

c) Daily contacts for the management of the parts deliveries and any urgent matters

**F. Inventory Support**

Contractor shall support the SFMTA in identifying excess stock and discard any surplus stock in SFMTA storerooms, either by selling it or scrapping it. The SFMTA shall approve any sale prior to disposal. Contractor shall be entitled to a fee of 30% of the selling price of the parts.

**G. Maintenance Engineering Support**

- 1) Contractor and the SFMTA will meet on a quarterly basis to set a scope of work and estimate the number of engineering hours required for the upcoming six months.
- 2) The performance and status of each engineering task will be reported at the monthly program review.
- 3) Contractor will ensure that the right resources are available based on the estimated number of engineering hours projected for the upcoming six months.

### **3. Contractor's Deployment of a Barcoding System in SFMTA Storerooms**

- A.** Contractor shall implement a barcoding system as part of Railsys in SFMTA storerooms. Contractor shall establish a separate "plant" in Railsys per store room. Links from the plant to other parts of Railsys will be established and appropriate authorization levels set up. Up to three barcoding guns shall be provided per location, along with batteries, printers and connectivity to the SFMTA wi-fi network. The Railsys plant data shall be populated with SFMTA stock record data, and the data shall then be reviewed and confirmed by both parties.
- B.** Contractor shall develop an interface between Railsys and SHOPS in collaboration with the SFMTA's information technology (IT) group. There shall be a number of "Process mapping Workshops" held between Contractor and key users in the SFMTA to develop the interface most appropriate for this contract. Alstom shall then create the interface and test it. The interface shall be applicable for all contract parts.
- C.** Contractor shall set the reorder point levels in Railsys based on jointly agreed plans and then use them to support the replenishment of the stock.
- D.** Railsys will become the primary system and SHOPS shall be updated to "mirror" Railsys.
- E.** The SFMTA will use barcoding in Railsys. There will be a daily update of the SHOPS stock system from Railsys to record stock level for the SFMTA's financial purposes.
- F.** Contractor shall provide initial training of up to 800 hours to SFMTA staff regarding the use of the barcoding tools. The training shall consist of preparation of materials to use, technical support on site during implementation, trouble-shooting during implementation, and training of SFMTA key users, as a Train the Trainer approach. It is anticipated that approximately 200 hours will be allocated for preparation and 600 hours allocated for in-class training, technical support on-site and trouble shooting. Alstom shall provide all necessary work instructions and processes.
- G.** At the end of the initial training period, the Contractor shall provide additional ad hoc support, with its existing team, to facilitate SFMTA adoption of the process. If specific additional training is required, there will be a charge of \$1,000 per day for such training support.
- H.** Procedures will be developed for dealing with materials needed during off-hours.

#### **4. End of Contract obligations**

**A.** In order to secure continuity of maintenance activities at the end of the Vendor Managed Inventory Contract, the parties shall agree upon a de-mobilization program at least three months prior to end of the Contract. At the beginning of this period Alstom and the SFMTA will meet to agree which purchase orders for parts Alstom will maintain and which parts will be consumed and not re-ordered. If there are Parts and Kits on order that are not yet delivered upon the date of termination of the Contract, Alstom shall transfer the purchase orders to SFMTA.

**B.** On conclusion of the Agreement Contractor shall:

- Sell to the SFMTA its remaining stock of Parts and Kits specialized for the SFMTA at the contract price at a quantity that does not exceed a three-month supply. If the SFMTA has required Alstom to purchase and stock a certain quantity of parts, or if the actual consumption is less than that estimated by the SFMTA, the SFMTA will purchase the remaining stock for those parts at the end of the Contract, even if the stockholding is greater than 3 months of supply.
- Return to the SFMTA all the transaction data contained in Railsys in a format agreed upon with the SFMTA
- Agree not to use any data obtained from the SFMTA for any purposes not related to this Agreement.

The following exhibits are attached to this Appendix A and incorporated by reference as though fully set forth herein:

Exhibit 1 – High Usage Parts

Exhibit 2 – Warranty Claims Process

Exhibit 3 – Performance Measures & Key Performance Index

(01/01/2011 - 12/31/2012)  
[TOP 200 BY HIGHEST USAGE]

Description	Manufacturing Part Number	Manufacturing Part Number	2011		2012		Total		Mos (for 01/01/
			PO Qty.	Qty. Issued	PO Qty.	Qty. Issued	PO Qty.	Qty. Issued	PO Number
PROPULSION GRIP	PRECISION KIDD STEEL	DIESTOCK-B-11-1/4-INCH	10,000	3,810	18,200	8,364	28,200	12,174	POPK13000075
RETURN AIR FILTER,16.34X47.34X1.93,HVAC	BREDA TRANSPORTATION INC-41208	R07000180	4,500	5,592	6,000	5,613	10,500	11,205	DPPK13001007
	CITY ELECTRIC SUPPLY-5063	304*	2,400	5,245	0	2,717	2,400	7,962	DPPK12000305
ERIES N RING, 20 X 20 X 2, BLOW, PROP	APPLIED AIR FILTERS-02265	IN-203	0	3,710	3,200	2,883	3,200	6,593	DPPK13001133
V2	PAPILLON PRODUCTS LLC-51249	92370-01	6,520	3,778	2,200	2,520	8,720	6,298	DPPK12003239
R STEPWELL ON LRV2)	CENTENNIAL DISTRIBUTORS I-4666	895-WIKO	1,500	3,940	0	2,113	1,500	6,053	DPPK12001533
, STEPWELL	UNKNOWN	1229	3,000	3,513	1,000	2,051	4,000	5,564	DPPK1300 4
ULES YELLOW, SANDER, LRV2/3	BAY ENGINE & PARTS-54236	32020021	1,800	3,800	1,200	1,467	3,000	5,267	DPPK13000345
ICAL COUPLER, LH/RH, LRV2/3	DELLNER COUPLERS INC-49655	5659007000	0	0	4,000	4,000	4,000	4,000	DPPK13000920
JNI LOGO, LRV2(500 PER ORDER)	BREDA TRANSPORTATION INC-41208	R07989210	2,000	2,300	1,500	1,366	3,500	3,666	DPPK13000975
NGER AREA, BREDA	INTERNATIONAL TECH GROUP-38648	ITG-HG-BLRV2-PSG	5,414	1,960	1,380	1,580	6,794	3,540	POPK12000420
Y. PASS REQUEST	NORCAL MOLECULAR INC-13471	MS51844-26	2,053	1,979	1,000	1,530	3,053	3,509	DPPK13000744
	OMEGA PACIFIC ELECTRICAL-28399	27749-GE	1,700	2,326	500	1,167	2,200	3,493	DPPK13001422
COUPLER HEAD PIN, LRV2	HARRISON & BONINI INC-8985	TL-12	3,000	3,435	0	0	3,000	3,435	DPPK12001476
	CITY ELECTRIC SUPPLY-5063	85*	1,000	2,034	0	1,317	1,000	3,351	DPPK12001634
	BREDA TRANSPORTATION INC-41208	J19291113	3,000	1,585	2,000	1,660	5,000	3,245	DPPK13001447
ANEL,SERIES N RING,16 X 20 X 2	APPLIED AIR FILTERS-02265	IN-201	800	1,615	2,000	1,505	2,800	3,120	DPPK1300 2
	NEWARK ELECTRONICS-13342	27F1021	1,750	2,081	500	925	2,250	3,006	DPPK12001943
INSTALLATION, LRV2	BREDA TRANSPORTATION INC-41208	R07524888	1,900	2,270	0	677	1,900	2,947	DPPK12001533
ITAKE	APPLIED AIR FILTERS-02265	SFM-2764-4PF	2,200	1,851	800	1,063	3,000	2,914	DPPK13001144
, ELECT. COUPLER HEAD, LRV2/3	DELLNER COUPLERS INC-49655	1036156	1,300	0	3,000	2,500	4,300	2,500	POPK12000406
ENT ONLY)LRV2	T & S TRADING & ENTERPRI-45273	6S6DC/48V	500	1,465	1,000	945	1,500	2,410	DPPK13001422
IZE-1/0 STUD 3/8 AMP	SAN MATEO ELECTRONIC SUP-50475	AMP 36917	1,300	1,500	600	600	1,900	2,100	DPPK13001409
HEAD ASSY, PANTOGRAPH, LRV2/3	CALIFORNIA CASTINGS INC-29841	01979	700	1,039	600	983	1,300	2,022	DPPK13000799
R LEFT, LRV2(500 PER ORDER)	BREDA TRANSPORTATION INC-41208	R07989221	500	463	1,000	1,408	1,500	1,871	DPPK12003230
T, SOLDERED & CRIMPED, LONG, 787.4MM	MORGANITE INC-12807	03-30477-1	800	901	900	874	1,700	1,775	DPPK13001346
T, SOLDERED & CRIMPED, SHORT, 609.6 MM	SCHUNK GRAPHITE TECH-16623	600-116241	700	850	900	806	1,600	1,656	DPPK13001832

QRST GHT ASSY LRV2	HJB INDUSTRIAL SUPPLY- 60896	HB-2004	300	860	200	504	500	1,364	DPPK13001738
LONG	BREDA TRANSPORTATION INC-41208	R074180013	720	732	324	567	1,044	1,299	DPPK13001158
PEN WHEN LITE, EXTERIOR	WILMES COMPANY INC-29405	M128	800	800	500	476	1,300	1,276	DPPK13001484
RIGHT, LRV2(500 PER ORDER)	BREDA TRANSPORTATION INC-41208	R07989220	750	860	0	296	750	1,156	DPPK12001006
RV2	OMEGA PACIFIC ELECTRICAL-28399	45754	840	625	500	528	1,340	1,153	DPPK13000615
VI, 12.8V, LRV2	CITY ELECTRIC SUPPLY-5063	6052*	460	759	200	386	660	1,145	DPPK13000615
ANEL, LRV 2/3	BREDA TRANSPORTATION INC-41208	R0748180012	600	469	500	585	1,100	1,054	DPPK13000904
ECT. COUPLER HEAD, LRV2/3	DELLNER COUPLERS INC-49655	151325	600	750	150	296	750	1,046	POPK12000244
	KNORR BRAKE CORP-10718	U14382/2	150	439	0	573	150	1,012	POPK12000100
	KNORR BRAKE CORP-10718	U14382/1	962	447	0	555	962	1,002	POPK12000155
PE, 7 X 7 X 95/36 STRAND, .005 OD 116,	T & S TRADING & ENTERPRI-45273	BR779536	500	500	500	500	1,000	1,000	DPPK13001738
0,T/TRUCK.SIG.RCVR ELEC.CONN,LRV2/3	BREDA TRANSPORTATION INC-41208	J20291425	600	453	400	496	1,000	949	DPPK13000727
AKE COMPRESSOR, LRV2	KNORR BRAKE CORP-10718	U11921	300	631	550	290	850	921	DPPK12001906
3, BRAKE ACTUATOR, LRV 2/3	HARRISON & BONINI INC-8985	459760	400	459	400	382	800	841	DPPK13001517
R, 16.375" X 35.25"	INTERNATIONAL TECH GROUP-38648	ITG-HG-BLRV2-MDDR	0	504	600	313	600	817	DPPK13000981
MAX32MM LG STL BLOCK OXIDE MOTOR LRV2	VAPOR CORP-19243	67124008-05	500	545	200	257	700	802	DPPK12003037
BLACK	HARRISON & BONINI INC-8985	FHTF 14202	0	0	1,600	800	1,600	800	DPPT13001644
IPER, LRV 2/3	KNORR BRAKE CORP-10718	2237538	700	570	300	214	1,000	784	DPPK13001517
NT STOP...3 3/4"X8"(REPLACES M36 & M72)	WILMES COMPANY INC-29405	M-111	400	573	0	200	400	773	DPMT11000514
BRAKE CALIPER, LRV 2/3	KNORR BRAKE CORP-10718	454368	600	485	200	250	800	735	DPPK13001517
.5" OAL, I/O WIRE & CONNECTOR, LRV2/3	MORGANITE INC-12807	03-60058A	300	542	150	179	450	721	POPK12001738
R WHEELCHAIR, LRV2(100 PER ORDER)	BREDA TRANSPORTATION INC-41208	R07989249	200	300	0	404	200	704	DPPK12000314
, (TAKE 2 EACH PER ASSEMBLY)	PACIFIC PIPE CO-14120	DRWG-BL3738/REV-4/PLATE	414	299	418	392	832	691	POPK12000307
RH, MOTOR TRUCK, LRV 2/3	BREDA TRANSPORTATION INC-41208	J19256160	370	625	50	31	420	656	DPPK12002552
	OMEGA PACIFIC ELECTRICAL-28399	81653	20	299	90	343	110	642	DPPK13001452
AKE CALIPER, LRV2	KNORR BRAKE CORP-10718	ALM2103	200	184	530	432	730	616	DPPK13001684
LH, MOTOR TRUCK, LRV 2/3	BREDA TRANSPORTATION INC-41208	J19256185	375	547	50	63	425	610	DPPK12002552
ANGE, "D" SHAPED EXTRUSION	VALLEY RUBBER & GASKET	IPC-2-36	0	0	1,000	594	1,000	594	DPPK13000045
JUR STEP, LRV2(100 PER ORDER)	BREDA TRANSPORTATION INC-41208	R07989228	100	190	500	400	600	590	DPPK13001006
CALIPER, LRV 2/3	KNORR BRAKE CORP-10718	457133	450	493	0	57	450	550	DPPK12001544
DEG., LRV2	KNORR BRAKE CORP-10718	ALM2105	192	371	110	144	302	515	DPPK13001684

D, 3X5MMX25MM LONG BRK ACT	HARRISON & BONINI INC-8985	MCHEESE325	300	289	400	204	700	493	DPPK12003204
OR, BRED A	INTERNATIONAL TECH GROUP-38648	ITG-HG-BLRV2-LFDR	200	317	0	156	200	473	DPMT11001196
MPRESSOR, LRV2	CARBONE OF AMERICA-4460	J60-0310	200	299	100	159	300	458	DPPK12002461
S & GONG)	BREDA TRANSPORTATION INC-41208	R074818001	290	228	260	229	550	457	DPPK13001836
ONG, GEAR BOX, LRV2/3	BREDA TRANSPORTATION INC-41208	41B532705P2	0	287	200	160	200	447	DPPK13000078
MM X 14MM, BRK. ACT., LH., LRV2	HARRISON & BONINI INC-8985	463312	200	287	400	152	600	439	DPPK13000949
CAST STEEL ASTM A148-82, BN 197-277	PACIFIC STEEL CASTING CO-14139	PATTERN-1249M-LH*	132	132	300	302	432	434	POPK12000250
CAST STEEL ASTM A148-82, BN 197-277	PACIFIC STEEL CASTING CO-14139	PATTERN-1249M-RH*	132	132	300	302	432	434	POPK12000250
DA	INTERNATIONAL TECH GROUP-38648	ITG-HG-BLRV2-WD	100	292	100	142	200	434	DPPK12001857
L),BRK COMPRESSOR, ALL BRED A	KNORR BRAKE CORP-10718	453835	100	218	160	211	260	429	DPPK13001199
ZE 4/0, STUD 3/8" AMP.	SAN MATEO ELECTRONIC SUP-50475	321878	200	400	0	26	200	426	DPPK12001199
ILD, LRV2	BREDA TRANSPORTATION INC-41208	R078838298	280	171	309	252	589	423	DPPK13001521
BRAKE ACTUATOR, LH, LRV2/3	KNORR BRAKE CORP-10718	464771	400	406	0	14	400	420	DPPK12000050
BRAKE CALIPER ASSY, LRV2/3	KNORR BRAKE CORP-10718	U14888	200	171	200	236	400	407	DPPK13000365
BRK CLPR ASSY, LRV2	KNORR BRAKE CORP-10718	B77220/3	296	218	0	184	296	402	DPPK12001576
OWER MOTOR ASSY, ALL BRED A	BEARING ENGINEERING CO.- 03140	6201-2RS	0	102	300	299	300	401	DPPK12001863
CONDUIT,100 FT/EA, COUPLER HEAD,LRV 2/3	H J B HOSES & FITTINGS-69021	2WRD	200	200	300	200	500	400	DPPK13000787
	B C H MFG CO INC-33821	CCSTPA	415	146	120	243	535	389	POPK12000370
SPLIT, 6MM, NARROW, BRK. ACT., LH, LRV2	HARRISON & BONINI INC-8985	MLW 6	500	389	0	0	500	389	DPPK12001394
REY, WITH 4-1/2 HOLES	CURVED GLASS DISTRIBUTORS-5937	BRS#1	185	141	251	236	436	377	DPPK13001783
R TRAILER TRUCK	ENIDINE	WR-10964	110	217	150	149	260	366	DPPK13001199
IN ORDER QTY = 50)	R B HORNBERGER CO-09423	7689-B(OBS9057)	100	250	150	115	250	365	DPPK13001450
P TIMKEN BEARING, LRV 2/3	BEARING ENGINEERING CO.- 03140	K151172	20	232	20	130	40	362	DPPK12002134
DR, L.H. LRV2/3	KNORR BRAKE CORP-10718	B26669	200	192	100	167	300	359	DPPK13000891
AIN,.003" THICK X 7/8 " ID X 1-3/8" OD	PRECISION BRAND PRODUCTS, INC	25184	50	211	110	140	160	351	DPPK13000977
SSICANT TOWER, AIR COMP, LRV2	KNORR BRAKE CORP-10718	503328	350	350	0	0	350	350	DPPK11000794
E BOX, (KD), LRV2	BREDA TRANSPORTATION INC-41208	R07492134	215	203	160	139	375	342	DPPK13001543
ALUM, LEVEL VALVE/CMRPRSSR BRK, LRV 2/3	KNORR BRAKE CORP-10718	453819	0	177	100	161	100	338	DPPK13001199
HOUSING	BREDA TRANSPORTATION INC-41208	186V468P1*	20	263	100	74	120	337	DPPK12001998
VR PVT BLT, BRAKE CALIPER ASSY.,LRV2	KNORR BRAKE CORP-10718	B44744	200	224	100	98	300	322	DPPK12002627
ALIPER ASSY., LRV2	KNORR BRAKE CORP-10718	II/52683/01302LY	0	281	80	39	80	320	POPK12000368



LEVER, LRV2	BREDA TRANSPORTATION INC-41208	B84466	100	180	0	124	100	304	DPPK12001017
-1.5 X 2.5 MM, SSTL, BRACK ACT, LRV 2/3	HARRISON & BONINI INC-8985	B61271	100	124	190	168	290	292	DPPK13001704
S	WOODS CARPENTER MUNI-7C	WHEEL-BLOCK	0	165	150	122	150	287	DPPK12002704
ICAL, DC MOTOR, CABLE MACHINERY	CARBONE OF AMERICA-4460	CARBONE#GE-314-GRADE-2065	248	95	101	190	349	285	DPPK12002371
CTRL, LRV2	UNKNOWN	OLD-022-55-0499	100	112	200	163	300	275	DPPK13001248
UNIT, LRV 2/3	GENERAL ELECTRIC TRANS - 59233	41A221572P256	275	165	100	99	375	264	DPPK13000778
1 ID, X 39 MM OD X 03MM THK,	HARRISON & BONINI INC-8985	452839	100	162	0	98	100	260	DPPK12000260
ER ASSY, MOTOR, A-TRUCK, BREDA 2/3	BREDA TRANSPORTATION INC-41208	J19255740	89	80	120	173	209	253	DPPK13000835
CRITY CAMERA	T & S TRADING & ENTERPRI-45273	HWV50038-0116	140	150	90	90	230	240	DPPK13001243
FOR OPERATOR CONSOLE ASSY, LRV 2 /3	BREDA TRANSPORTATION INC-41208	R07492259	60	158	90	81	150	239	DPPK13001078
NTERTING DRIVE	DELLNER COUPLERS INC-49655	15-51461	70	127	70	108	140	235	POPK1200...
AL); BRAKE CALIPER ASSY., LRV2/3	KNORR BRAKE CORP-10718	B84419/2	130	120	110	115	240	235	DPPK13000983
IGHTNG SYSTEM, LRV2	TRANS LITE INC-18652	S-7129-5	100	141	200	93	300	234	DPPK12002419
5", LRV2	TRANS LITE INC-18652	S-7129-8WC	200	215	0	17	200	232	DPMT11000937
UATOR, ALL BREDA	KNORR BRAKE CORP-10718	B64480	200	164	0	65	200	229	DPPK12001459
	DIALIGHT CORPORATION-41313	586-1103-105	150	125	0	96	150	221	DPPK12001821
	BREDA TRANSPORTATION INC-41208	B33096/03222*	160	120	60	100	220	220	DPPK13000151
UATOR, L.H. 20X14MM LRV2/3	KNORR BRAKE CORP-10718	463281	100	98	200	122	300	220	DPPK13000087
HGR.,BRAKE CALIPER ASSY.,LRV2	KNORR BRAKE CORP-10718	C58262/2	150	134	100	85	250	219	DPPK13001005
IARY SUSP (MOTOR TRUCK) LRV2	BREDA TRANSPORTATION INC-41208	J19255300	230	110	70	109	300	219	DPPK13000232
R HANGER	VALLEY RUBBER & GASKET	RULON SEAL 1.5X.5	100	100	200	112	300	212	DPPK1300... 1
T. COUPLER, LH/RH, LRV 2/3	FALCON INDUSTRIAL SUPPLY-45662	C1680H	110	160	60	48	170	208	DPPK12003098
ACTUATOR, LRV2	FALCON INDUSTRIAL SUPPLY-45662	BPC7GPC	140	141	60	67	200	208	DPPK12002139
STUD, LRV2	BECK ELECTRIC SUPPLY	54106	200	203	0	2	200	205	DPPK12001634
ING PRIM/SEC. SUSPSN, LRV 2/3	BEARING ENGINEERING CO.- 03140	401402CR	120	108	70	95	190	203	DPPK12002469
QUIRED" BLACK ON WHITE, LRV	BORDEN DECAL CO-3569	BD-68	100	50	150	150	250	200	DPPK13000742
PURDY CRANE COVER, 2 EA/PK	PURDY	K591375	125	100	125	100	250	200	DPPK12002488
RAB, LRV2(100 PER ORDER)	BREDA TRANSPORTATION INC-41208	R07989250	100	200	100	0	200	200	DPPK12001876
ANEL, LRV2	BREDA TRANSPORTATION INC-41208	R07989245	200	100	0	100	200	200	DPPK12000314
HD CAP, SPLIT-6MM, BRK. ACT.,LH, LRV2	HARRISON & BONINI INC-8985	MHCLW 6	500	137	0	60	500	197	DPPK12001394
FTERCOOLER, BRAKE COMPRESSOR, LRV2	KNORR BRAKE CORP-10718	U14909	100	96	0	100	100	196	DPPK12000744

RIBBED,TRANSIT,3/16"X 36", (30 LF/ROLL)	R C A RUBBER CO-15256	103-B	90	120	60	60	150	180	DPPK12002749
X0.18,SST, LRV2	BREDA TRANSPORTATION INC-41208	R0749546021	200	120	100	60	300	180	DPPK12002463
STL CD PTD, BRAKE CALIPER, LRV 2/3	HARRISON & BONINI INC-8985	463521	0	0	200	178	200	178	DPPK13001740
M, STL, TIE ROD, ADJ., LRV2/3	KNORR BRAKE CORP-10718	459258	200	117	0	55	200	172	DPPK12001612
	KNORR BRAKE CORP-10718	454123	100	172	0	0	100	172	DPPK12000260
KH BOX MTG. TRAIN LINE, LRV2/3	T & S TRADING & ENTERPRI-45273	Z7963T11Z-Z78554	200	158	0	12	200	170	DPPK12000729
4, CD PLTD. 8MMX40MM, BRK CALPR, LRV	HARRISON & BONINI INC-8985	465666	200	110	0	60	200	170	DPPK12000260
3HT, M6 MM ZNP, COUPLER, SUSPENSION,	HARRISON & BONINI INC-8985	5685006000	400	125	0	44	400	169	DPPK12000260
ACK ADJUSTER, BRAKE ACTUATOR	KNORR BRAKE CORP-10718	B47063/1	60	111	60	56	120	167	DPPK12002033
, 10/BOX-50/CS	CITY ELECTRIC SUPPLY-5063	624*	130	99	0	68	130	167	DPPK12001748
TOR, L.H. 5X24MM, LRV2/3	KNORR BRAKE CORP-10718	453058	120	151	0	15	120	166	DPMT1100016
L BRAKE ACTUATOR LH LRV2/3	KNORR BRAKE CORP-10718	452266	100	38	100	123	200	161	DPPK13000949
AR BEARING),DOOR HANGER,36", LRV 2/3	BEARING ENGINEERING CO.-03140	ASN28918S03HA	58	72	122	89	180	161	DPPK13000544
OTOR AND TRAILER TRUCK, LRV2/3	BREDA TRANSPORTATION INC-41208	FR200995	0	94	54	65	54	159	DPPK13001822
T.PT(METRIC)M8X16MM LG.STL ZNP, LRV2	VAPOR CORP-19243	67121227	125	47	100	112	225	159	DPPK13000521
E ACTUATOR, LRV2	KNORR BRAKE CORP-10718	B22992	50	40	50	119	100	159	DPPK12002482
	T & S TRADING & ENTERPRI-45273	TSTRY101	60	59	100	100	160	159	DPPK12001939
-14 AWG, #10 (100/PK)	HISCO-55118	42623	0	150	10	7	10	157	DPPK13000592
IIC, KQ PANEL ASSY. A SECTION, LRV2	BREDA TRANSPORTATION INC-41208	8609900034	80	73	90	83	170	156	DPPK13001575
, ATCS, LRV 2/3	T & S TRADING & ENTERPRI-45273	DS1225Y200-932425	80	63	50	92	130	155	DPPK13000888
	GENERAL ELECTRIC TRANS - 59233	41A238651P4	40	77	80	78	120	155	DPPK13000000
3MKO PANEL, LRV 2/3	SAN MATEO ELECTRONIC SUP-50475	ELS6A10-T	0	83	200	72	200	155	DPPK13000126
8 DIN, DOOR (GEAR), LRV 2/3	COLE FOX HARDWARE-07792	SKU-65000	400	117	0	38	400	155	DPMT11001053
LONG 20-22 AWG WIRE	BREDA TRANSPORTATION INC-41208	41A265714P3	0	0	200	150	200	150	DPPK13001099
	T & S TRADING & ENTERPRI-45273	GTKMD-40X2/NB	20	66	90	82	110	148	DPPK13001615
TIC SYSTEM, ALL BREDA	UNKNOWN	RSGU-1-25/20-W1	95	109	0	37	95	146	DPPK12000937
INC, BRAKE CALIPER, LRV 2/3	HARRISON & BONINI INC-8985	461534	150	128	0	18	150	146	DPPK12000556
CTUATOR, LRV2	FALCON INDUSTRIAL SUPPLY-45662	EN2B60874	0	130	100	15	100	145	DPPK12002150
INSUL., SPADE RED, LRV 2/3	SAN MATEO ELECTRONIC SUP-50475	PHI65-2525C	400	110	0	35	400	145	DPPK12001550
PTN HNGR, TRK FRM, LRV2	BREDA TRANSPORTATION INC-41208	J19253051	50	68	90	74	140	142	DPPK13001261
R, L.H. 160.2MM LRV2/3	KNORR BRAKE CORP-10718	460930	250	138	0	3	250	141	DPPK12000724

BRAKE CALIPER, PF6, LRV2/3	KNORR BRAKE CORP-10718	STU14731/OH	36	71	80	64	116	135	POPCK13000110
ET HEAD, BRAKE ACTUATOR, L.H. LRV2/3	KNORR BRAKE CORP-10718	B43563	100	104	100	30	200	134	DPPK13000979
DOOR HANGER, LRV2	BEARING ENGINEERING CO.- 03140	ASN280690G0S02HA	29	26	140	107	169	133	POPCK13000066
LIPER ASSY. LH, LRV 2/3	KNORR BRAKE CORP-10718	STU14262	65	73	30	59	95	132	POPCK12000319
Y, SUSPENSION, (TRAILER TRUCK) LRV 2	BREDA TRANSPORTATION INC-41208	J20255300	82	84	10	48	92	132	DPPK13001571
Y-TRAILER TRUCK CONNECTOR ASSY, LRV2/3	BREDA TRANSPORTATION INC-41208	R07252780	80	116	19	16	99	132	DPPK12002455
EASURING MODULE, NORMAL 300AMP-RMS	GENERAL ELECTRIC TRANS - 59233	41A296328AGP1	110	98	30	30	140	128	DPPK13001408
THRUST NUT, BRAKE ACTUATOR, LRV2	KNORR BRAKE CORP-10718	B23009	60	67	60	60	120	127	DPPK13001656
IVAC, LRV2	SUTRAK SALES-41660	553.267.1	20	20	212	106	232	126	DPPK12003032
-1/2" LONG LRV2	HARRISON & BONINI INC-8985	N503P1724B13	0	77	100	49	100	126	DPPK12002080
TROL PANEL)	OMEGA PACIFIC ELECTRICAL-28399	38866	0	22	100	103	100	125	DPPK12002004
3LLWS HOSE CLAMP, BRAKE ACTUATOR,LRV2	KNORR BRAKE CORP-10718	B28180	65	60	0	65	65	125	DPPK12001264
, L.H. LRV2/3	KNORR BRAKE CORP-10718	B22998/1	0	0	200	124	200	124	DPPK12002982
EDGE), 36"; 47"; 54" LH, LRV 2/3	VAPOR CORP-19243	59336726	50	75	55	48	105	123	DPPK13000802
IAFT, HVAC, BREDA LRV	NEOPART DIV OF NEOPLAN U-13288	538.134.43	0	61	20	62	20	123	DPPK13000291
4 ZN PLTD, 4MM X 28MM, BRK. CALIPER	KNORR BRAKE CORP-10718	450598	20	118	10	5	30	123	DPPK12002525
BRAKE ACTUATOR, LRV2	KNORR BRAKE CORP-10718	B54304/1	0	2	120	120	120	122	DPPK13001740
	DIALIGHT CORPORATION-41313	586-1102-105	0	52	200	70	200	122	DPPK12002588
,LINEAR BEARING,DOOR HANGER, LRV 2/3	BEARING ENGINEERING CO.- 03140	ASN28-690-S05HA	36	25	140	96	176	121	POPCK13000066
MAIN, BRAKE ACTUATOR, LRV2	KNORR BRAKE CORP-10718	B47530	20	49	76	72	96	121	DPPK13000995
CTUATOR, LH, LRV 2/3	KNORR BRAKE CORP-10718	B43498/1	130	90	80	30	210	120	DPPK13000007
PILOT & TRAVERSE BAR, ATCS, LRV2/3	BREDA TRANSPORTATION INC-41208	RY070402-01	0	84	100	36	100	120	DPPK12001807
UICK SLIDE, BLUE, 16-14AWG, .250" TAB	PETERS DE LAET INC-14507	FQS-563216-NG-3M-PRODUCTS	3	8	12	110	15	118	DPPT13001478
IX0.16(STC3A)LRV22	BREDA TRANSPORTATION INC-41208	R074954027*	30	29	180	89	210	118	DPPK13001451
E BEAM, STEEL	BETTS SPRING CO-3327	CL-5016	37	57	70	61	107	118	DPPK13000033
AATOR, L.H. LRV2/3	KNORR BRAKE CORP-10718	B64405/1	120	88	0	30	120	118	DPPK12000556
CONTROLLER ASSY	AMERICAN-ZETTLER	AZ2428-V50-4WHUS	125	92	0	25	125	117	DPPK12001817
METRIC)M6X10MM LG, GRADE 8, HANGER,	BREDA TRANSPORTATION INC-41208	67121227-01*	250	116	100	0	350	116	DPPK12001934
3ER, LRV2	BREDA TRANSPORTATION INC-41208	J19252820	0	67	5	48	5	115	DPPK13001688
	BREDA TRANSPORTATION INC-41208	57520923-06*	0	2	30	113	30	115	DPPK12003198
KE ACTUATOR, LRV2	KNORR BRAKE CORP-10718	I/69825/1	60	58	40	56	100	114	DPPK13000789

RE, 5/16	ROBERTS HARDWARE-43404	B932-14	120	68	20	42	140	110	DPPK12003300
----------	------------------------	---------	-----	----	----	----	-----	-----	--------------

Exhibit 2

# Alstom/SFMTA Warranty Process

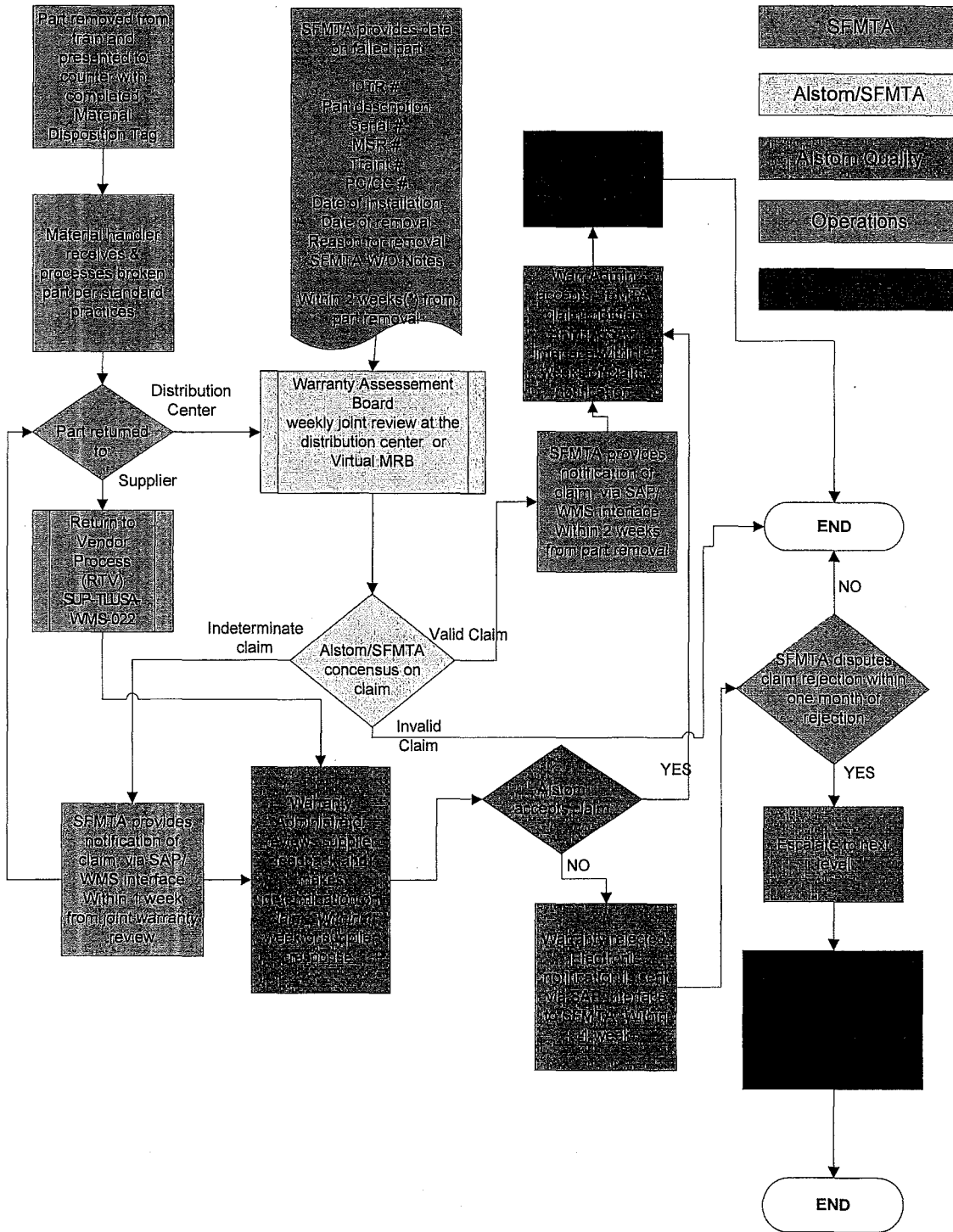

**Exhibit 3**  
**Performance Measures and Key Performance Index (KPI)**

	<b>ITEM</b>	<b>Goal/Measurable</b>	<b>FOLLOW UP/ ACTION</b>	<b>Frequency of measurement</b>
1	24-hour delivery and 98% fulfillment for 200 critical items	Compliance from point of demand	Consistent failure to maintain performance standard may result in imposition of \$1,000 per day liquidated damages, in addition to the SFMTA procuring from another source to meet operational needs.	Daily monitoring with monthly report
2	Reduction in cost	Improvement in performance, i.e. timely receipt of parts; and documented reduction in parts costs	Review performance related to receipt of parts; and review costs associated with provision of parts, as compared to prior years	Weekly monitoring and monthly reporting
3	Incidence of Out of Stock (OOS)	Occurrences of OOS	Review history, usage, stock levels, min/max with vendor	Weekly monitoring and monthly reporting
4	Incidence of product returns/warranty	Occurrences of product defects	Any failure of part or defect of material for a period of one (1) year will be repaired or replaced by Contractor at his expense; consistent problems will be subject to vendor reliability engineering review	Monthly monitoring and reporting
5	Vendor automated inventory management system provides updates/interface with SHOPS	Data interface on daily basis to provide real time updates. Consistent and timely data is critical to success of program	Data interface problems will be immediately reviewed with vendor in consultation with SFMTA IT for resolution.	Weekly monitoring and monthly reporting
6	Consolidated monthly billing	Compliance required	Review of procurement and inventory records for supporting documentation	Monthly monitoring and reporting

**MONTHLY REPORTING**

Month of: \_\_\_\_\_

**MEASUREMENTS**

**OUTCOMES**

**1. 98% fill rate achieved:    yes    no**

1.1. Total number parts requested

1.2. Total number parts fulfilled

1.3. Total number vehicles held for parts not delivered

1.4. Total number of days vehicles held due to stock-outs/non-delivery of parts

1.5. Total liquidated damages charges

1.6. Identify cause of failures to meet fill rate

**2. Critical and high demand parts (initial list provided)**

2.1. Delivery within 24 hours achieved:    yes    no

2.2. Total number of parts requested

2.3. Total number of parts fulfilled

2.4. Total number of vehicles held for parts not delivered

2.5. Total number of days vehicles held due to stock-outs/non-

2.6. delivery of parts

2.7. Total liquidated damages charges

<p>2.8. Identify cause of failures to meet delivery timelines</p> <p>2.9. Maintenance of 2-month supply in local storeroom: yes no</p>	
<p><b>3. Total parts turnover</b></p>	
<p><b>4. Number of open backorders by line, value, age</b></p>	
<p><b>5. Monthly charges</b></p>	
<p><b>6. Monthly overhead charges</b></p>	
<p><b>7. Monthly payments</b></p>	
<p><b>8. INVENTORY MANAGEMENT SYSTEM</b></p> <p>8.1. Development of interface for SHOPS and proprietary system</p> <p>8.2. Implementation of interface</p> <p>8.3. Maintenance of parts history</p> <p>    8.3.1. Re-order points</p> <p>    8.3.2. ABC based on usage, history</p>	
<p><b>9. MAINTENANCE ENGINEERING REPORT</b></p> <p>9.1. Review of parts usage to establish recommendations to:</p>	



<ul style="list-style-type: none"> <li>9.1.1.Reduce costs</li> <li>9.1.2.Reengineering</li> <li>9.1.3.Fabrication</li> <li>9.2. Improve parts reliability</li> <li>9.3. Analyze failure patterns</li> <li>9.4. Identify alternative sources of OEM parts</li> <li>9.5. Submit AEP requests to SFMTA Engineering for approval</li> </ul>	
<p><b>10. BAR CODING SYSTEM</b></p> <ul style="list-style-type: none"> <li>10.1. Develop proposed solution</li> <li>10.2. Implement proposed solution including data cleansing and automated uploading</li> <li>10.3. Placement of bar coded labels on bins or parts as appropriate</li> </ul>	

## Appendix B Calculation of Charges

### 1. Billing

A. Within 10 days following the end of the first month, Contractor will submit an invoice payable within 30 days after the SFMTA has verified that the invoice is correct for the initial mobilization phase in the amount of \$300,000.

B. Contractor will invoice an annual fixed fee of \$1,620,000 for administrative services at the beginning of each month in the amount of \$135,000 payable within 30 days of receipt of an acceptable invoice from Contractor.

C. Within 10 days following the end of each month, Contractor will submit an invoice based on the deliveries to the SFMTA during the prior month. This invoice will be electronically sent to the SFMTA, via batch file. The Invoice will be payable within 30 days after SFMTA has verified that the invoice is correct.

D. The price for monthly deliveries will be priced fixed for the first two years of the contract and based on Exhibit 4 – Unit Price Schedule – Rail (LRV- Cable Car) and Exhibit 5 – Unit Price Schedule – Rail (PCC-Historic-Milan), attached to this Appendix B and incorporated by reference as though fully set forth herein.

E. 60 days prior to the end of the second year, and if the SFMTA exercises its option to extend the term of the Agreement, Contractor shall submit revised prices for Exhibits 4 and 5 for the SFMTA's approval. Each additional year of the contract shall allow price adjustments in accordance with the following escalation index: "Railroad Rolling Stock Manufacturing Index, Series PCU3365, Table 5 of the Producer Price". Prices in Exhibits 4 and 5 will be adjusted by the following formula;

$$\text{Price in Exhibits 4 \& 5} \quad \times \quad \frac{\text{Index of date contract is extended}}{\text{index at January 2013}} \quad = \quad \text{revised price}$$

### 2. Maintenance Engineering Support

A. Within 10 days following the end of each month, Contractor will submit an invoice based on the number of hours performed during the prior month multiplied by the agreed hourly rate of \$120 per hour. The Invoice will be payable within 30 days after SFMTA has verified invoice is correct. If the contract is extended, the hourly rate shall be adjusted adjustments in accordance with the following escalation index: "Railroad Rolling Stock Manufacturing Index, Series PCU3365, Table 5 of the Producer Price." The Maintenance Engineering Support hourly rate will be adjusted by the following formula;

$$\text{\$120} \quad \times \quad \frac{\text{Index of date contract is extended}}{\text{index at January 2013}} \quad = \quad \text{revised hourly rate}$$

**3. Contractor's Support of SFMTA Staff in SFMTA Storerooms and Deployment of a Barcoding System**

A. Contractor shall invoice \$398,000 for the setup and training of the Bar Coding system in the first SFMTA storeroom. The invoice will be payable at the completion and acceptance of the system by the SFMTA.

B. Upon the completion and acceptance by the SFMTA of each additional SFMTA storeroom, the Contract shall invoice an amount of \$120,000 for each additional storeroom.

**4. Estimated Charges**

Estimated Charges for Two Years					
Mobilization Cost	One time				\$300,000
Monthly Fixed Fee			\$135,000/month	24 months	\$3,240,000
Monthly Parts Cost		\$6,000,000/yr.	\$500,000/month	24 months	\$12,000,000
Bar Coding Cost	One time	1 <sup>st</sup> storeroom:			\$398,000
		Each additional storeroom:	\$120,000	3 additional storerooms	\$360,000
Total for Two Years:					\$16,298,000

Estimated Charges for Optional Three Additional Years, Exercised at the Sole Discretion of the SFMTA's Director of Transportation					
Monthly Fixed Fee			\$135,000/month	36 months	\$4,860,000
Monthly Parts Cost		\$6,000,000/yr.	\$500,000/month	36 months	\$18,000,000
Total for Three Optional Additional Years:					\$22,860,000

Maximum for Five Years:					\$39,158,000
-------------------------	--	--	--	--	--------------

The following exhibits are attached to this Appendix B and incorporated by reference as though fully set forth herein:

Exhibit 4 – Unit Price Schedule – Rail (LRV-Cable Car)

Exhibit 5 – Unit Price Schedule – Rail (PCC-Historic-Milan)

antity] on Hand (As of 6-26-12)" column, all other quantity columns show an average annual amount (based on data for two years).

Description	Bid Unit Price	Freight per unit	Tax	Final Unit Price	Qty Ordered (Annualized Over 2 Years)	Ext. Price	Qty on Hand (As of 6-26-12)	Number of Issues (Annualized Over 2 Years)	Qty Issued (Annualized Over 2 Years)	PM Item	OEM
ERA, SECURITY, REVENUE VEHICLES	\$229.00		\$20.04	\$249.04	55	\$13,697.06	42	10	32		DEDICATED MICRO AMERICA CORP
FIX GLASS FILM, EXTERIOR UPPER	\$17.89		\$1.57	\$19.46	50	\$972.77	294	29	33		INTERNATIONAL TE GROUP-38648
SUPPLY UNIT- VV120T (OIL FREE/ ITENANCE FREE)	\$39,500.00		\$3,456.25	\$42,956.25	1	\$42,956.25	1	1	1		KNORR BRAKE COF 10718
HING, SPECIAL LOCKING, 1-1/8", RTER/BLOWER, LRV2/3	\$110.00		\$9.63	\$119.63	9	\$1,076.63	3	5	11		T & S TRADIN ENTERPRI-452/3
CKET, SAV MANIFOLD	\$35.00		\$3.06	\$38.06	7	\$266.44	25	13	15		BREDA TRANSPORTATION 41208
CTION MT. CONNECTOR, W/BOLT ES, 2 X 1/2"	\$13.85		\$1.21	\$15.06	200	\$3,012.66	119	51	207		BREDA TRANSPORTATION 41208
EW, FLT. HD. ALLEN, 3MMX10MM, ... DOOR HANGER, LRV2/3	\$0.05		\$0.00	\$0.05	100	\$5.44	200				HARRISON & BONIN 8985
ROLL, 4MMX16MM LONG, SSTL. R HANGER, LRV2/3	\$0.19		\$0.02	\$0.21	50	\$10.33	100				HARRISON & BONIN 8985
EW, FLT. HD ALLEN, M4X0.7X12MM G, SSTL. DOOR HANGER	\$0.05		\$0.00	\$0.05	50	\$2.72	119	2	7		HARRISON & BONIN 8985
CER, CHAMFERED, COUPLER HEAD LRV2	\$0.76		\$0.07	\$0.83	2,500	\$2,066.25	3,435	2	3,218		HARRISON & BONIN 8985
.ATOR, VIBRATION	\$1.00		\$0.09	\$1.09	13	\$14.14	40				BREDA TRANSPORTATION 41208
E, RUBBER, 2" ELECT, CONDUIT, 100 A, COUPLER HEAD, LRV 2/3	\$9.05		\$0.79	\$9.84	250	\$2,460.47	200	3	300		H J B HOSES & FITT 69021
MAINT. COALESCER ELEMNT REPL, G. TE AIR DRYER, LRV 2/3	\$95.16		\$8.33	\$103.49	23	\$2,380.19	11	12	23		GRAHAM WHITE MANUFACTURI-392
MAIN, AIR FILTER ELEMENT REPL, G. TE AIR DRYER, LRV 2/3	\$36.32		\$3.18	\$39.50	20	\$789.96	52	13	28		GRAHAM WHITE MANUFACTURI-392
O/H, AIR DRYER SYSTEM, GRAHAM TE ( 995-225 )	\$1,067.50		\$93.41	\$1,160.91	1	\$1,160.91	2	1	1		GRAHAM WHITE MANUFACTURI-392
MAINT, PREFILTER VALVE ASSY, HITE AIR DRYER, LRV 2/3	\$503.87		\$44.09	\$547.96	5	\$2,739.79	10	1	1		GRAHAM WHITE MANUFACTURI-392
DRYER SYSTEM, GRAHAM WHITE,	\$4,878.49		\$426.87	\$5,305.36	4	\$21,221.43	5	2	2		GRAHAM WHITE

AY, TIMER, OFF DELAY, RDC, LRV 2/3	\$131.00		\$11.46	\$142.46	5	\$712.31	20			TELEMECANIQUE-9999369
AY, PROTECTIVE CAP, RDC, LRV 2/3	\$5.50		\$0.48	\$5.98	5	\$29.91	20			TELEMECANIQUE-9999369
ME, EXTERIOR, STRUCT. ASSY., ARTIC, 2/3	\$3,952.00		\$345.80	\$4,297.80	5	\$21,489.00	29	2	2	BREDA TRANSPORTATION 41208
TERA, CCTV, MOBILE, HTC30M1036: C, HI RES, ANGLE DOME	\$426.67		\$37.33	\$464.00	38	\$17,632.14	77	10	45	HONEYWELL INC-9
ING, DOME CENTERING	\$94.04		\$8.23	\$102.27	10	\$1,022.69	32	6	10	BETTS SPRING CO-
, CONSOLE, RED	\$1.75		\$0.15	\$1.90	150	\$285.47	155	10	129	DIALIGHT CORPORATION-413
, CONSOLE, YELLOW	\$2.10		\$0.18	\$2.28	75	\$171.28	235	7	88	DIALIGHT CORPORATION-413
, CONSOLE, GREEN	\$2.75		\$0.24	\$2.99	100	\$299.06	235	4	39	DIALIGHT CORPORATIC 13
TE, MTG., BRUSH HOLDER; STONE SETY, DC MOTOR, LRV2	\$21.00		\$1.84	\$22.84	5	\$114.19	2	2	8	PAPILLON PRODUC LLC-51249
AIR KIT; FOR V50 SECURITY CAMERA	\$42.75		\$3.74	\$46.49	110	\$5,113.97	0	2	90	T & S TRADING & ENTERPRI-45273
NDLE, LH, 54" DOOR OP ASSY, LRV 3	\$590.60		\$51.68	\$642.28	3	\$1,926.83	9	1	1	VAPOR CORP-1924:
SHING, HEX, 1 X 3/8"; AIR DRYER, WPR., LRV2/3	\$10.03		\$0.88	\$10.91	20	\$218.15	24	1	2	GRAHAM WHITE MANUFACTURI-392
L, MOUNTING - CTL - (N.I.) 7-1/2" PER IGTH	\$7.35		\$0.64	\$7.99	10	\$79.93	2			SUTRAK SALES-416
ISOR, W/TERMINAL; POS. SENSOR SY, LINE BREAKER, LRV3	\$256.55		\$22.45	\$279.00	4	\$1,115.99	8	1	1	GENERAL ELECTRI
IG, CABLE CONNECTOR; LITTON, 85P, RH, LRV3	\$344.25		\$30.12	\$374.37	1	\$374.37	7	1	1	DELLNER COUPLEF INC-49655
IG, CABLE CONNECTOR, LITTON, 85 E, TL1, LH, LRV3	\$316.95		\$27.73	\$344.68	1	\$344.68	7	1	1	DELLNER CO EF INC-49655
SE, HVAC, HIGH PRESSURE, MODIFIED; (27-1/2", LRV	\$115.27		\$10.09	\$125.36	5	\$626.78	21	13	13	VALLEY RUBBER & GASKET
MPRESSOR, HVAC, HERMITOR; USE ERAL OIL	\$1,275.96		\$111.65	\$1,387.61	3	\$4,162.82	0	3	3	AMERICAN REFRIGERATION SUPPLIE
MINIAL RING, BULE, 16-14 AWG, #10 (PK)	\$53.75		\$4.70	\$58.45	5	\$292.27	7	1	125	HISCO-55118
NECTOR BUTT, 2 WAY CRIMP 2/0 WY DUTY	\$10.60		\$0.93	\$11.53	100	\$1,152.75	100	1	45	BECK ELECTRIC SU
NECTOR BUTT, 2 WAY CRIMP 250CU WY DUTY	\$15.40		\$1.35	\$16.75	100	\$1,674.75	224	3	10	BECK ELECTRIC SU
, SIGHT GLASS, GEAR UNIT, LRV2/3	\$23.94		\$2.09	\$26.03	13	\$338.45	30	23	24	GENERAL ELECTRI TRANS - 59233

SING, REARING, GEAR UNIT, LRV2/3	\$693.80		\$60.71	\$754.51	4	\$3,018.03	6	4	4	GENERAL ELECTRI TRANS - 59233
(CONT. COVER, GASKET & SPRING) ROUND BRUSH ASSY, MT/TT	\$76.28		\$6.67	\$82.95	13	\$1,078.41	51	4	20	WESTERN SIERRAS 45628
FOR STRAIGHT PLUG, SML (022-02- 1) MALE, LRV2/3	\$3.50		\$0.31	\$3.81	100	\$380.63	118	4	40	VEAM DIV OF LITTC SYS-50760
FOR RECEPTACLE, FEMALE, SML (02-7035), LRV2/3	\$0.50		\$0.04	\$0.54	50	\$27.19	59	3	21	VEAM DIV OF LITTC SYS-50760
TE FOR PILOT BAR/TRVERSE (INSIDE)LRV2	\$4.50		\$0.39	\$4.89	25	\$122.34	95	4	11	ALLEGANY COUNT PWI-40555
DGE, CASTING, SUSPENSION ACHMENT, LH, LRV2	\$1,157.00		\$101.24	\$1,258.24	10	\$12,582.38	17	6	8	DELLNER COUPLEF INC-49655
IDLE, ELECTRIC COUPLER HEAD, SPENSION, LH-RH, LRV2	\$630.35		\$55.16	\$685.51	3	\$2,056.52	6	3	4	DELLNER COUPLEF INC-49655
HT MOLDING LRV2	\$15.00		\$1.31	\$16.31	10	\$163.13	24	1	1	BREDA TRANSPORTATION 41208
PORT, FLEXIBLE, FOR POWER CK, LRV2	\$177.10		\$15.50	\$192.60	1	\$192.60	0	2	2	BREDA TRANSPORTATION 41208
PORT, FLEXIBLE, FOR TRAILER CK	\$51.50		\$4.51	\$56.01	105	\$5,880.66	83	67	166	ENIDINE
ITE, MOUNTING FOR PILOT & VERSE BAR, ATCS, LRV2/3	\$14.72		\$1.29	\$16.00	50	\$800.19	88	26	61	BREDA TRANSPORTATION 41208
CH, WINDOW, L.H., CAB DOOR ASSY, / 2/3	\$436.00		\$38.15	\$474.15	12	\$5,689.80	16	18	22	BREDA TRANSPORTATION 41208
3, DOORCLOSING ASSY, DIVIDING LL ASSY, LRV2/3	\$300.00		\$26.25	\$326.25	5	\$1,631.25	0	5	5	BREDA TRANSPORTATION 41208
CK, CAB DOOR CLOSING ASSY. LRV2	\$45.00		\$3.94	\$48.94	9	\$440.44	1	5	5	BREDA TRANSPORTATION 41208
R, BUSHING, INT. DECOR FITT, DRAIL, LRV 2/3	\$0.86		\$0.07	\$0.93	50	\$46.53	110	13	59	BREDA TRANSPORTATION 41208
L CLAMP, INT. DECOR FITT, DRAIL, LRV 2/3	\$359.17		\$31.43	\$390.60	5	\$1,953.00	10			BREDA TRANSPORTATION 41208
L CLAMP, INT. DECOR FITT, DRAIL, LRV 2/3	\$359.17		\$31.43	\$390.60	5	\$1,953.00	10			BREDA TRANSPORTATION 41208
ASS, WINDOW, PASSENGER SIDE, /2	\$66.51		\$5.82	\$72.33	300	\$21,699.45	762	109	193	BREDA TRANSPORTATION 41208
ASS, UPPER, FIXED WINDOW	\$70.00		\$6.13	\$76.13	2	\$152.25	0			BREDA TRANSPORTATION 41208





X1.5 DDIN, LRV2	\$02.00		\$0.70	\$01.70		\$001.70				10718
3, TERMINAL, 22-18 STUD #8, LRV2	\$0.19		\$0.02	\$0.21	50	\$10.33	107			PETERS DE LAET IN 14507
3, TERMINAL, 14-16 STUD #8 LRV2	\$0.19		\$0.02	\$0.21	100	\$20.66	100	1	50	PETERS DE LAET IN 14507
HING GATE 0.203 DIA LRV2	\$0.87		\$0.08	\$0.95	25	\$23.65	42	11	24	GENERAL ELECTRI TRANS - 59233
VER, SPNDL, DRIVE ASSY, ITOGRAPH, ALL BREDA	\$359.55		\$31.46	\$391.01	9	\$3,519.10	10	3	3	TRANSTECH OF S C 18682
BRASS, ELECTRIC COUPLER DOORS, 2	\$55.20		\$4.83	\$60.03	30	\$1,800.90	30	3	35	DELLNER COUPLER INC-49655
SHING, FLEXIBLE, PRIMARY SUSP (FOR TRUCK) LRV2	\$650.00		\$56.88	\$706.88	195	\$137,840.63	80	39	144	BREDA TRANSPORTATION 41208
RING, PIPE, STL. CENTERING DEVICE, 2	\$1.13		\$0.10	\$1.23	55	\$67.59	96	5	30	BEARING ENGINEE CO.- 03140
RING, BRASS, DRAFT GEAR, LRV2	\$75.90		\$6.64	\$82.54	8	\$660.33	25			DELLNER COUPLER INC-49655
E ASSY, LRV2/3; (W/ 22 BLOCKS & 4 INTS W/HARDWARE)	\$2,351.00		\$205.71	\$2,556.71	200	\$511,342.50	459	14	252	PENN MACHINE CO
TER, WHEEL, T7075-T6 ALUM, W/ HOLE DIVISION FOR SHUNT, LRV2	\$2,575.00		\$225.31	\$2,800.31	60	\$168,018.75	60	5	69	PENN MACHINE CO
CKET, PILOT BAR - SANDER, LH	\$35.00		\$3.06	\$38.06	2	\$76.13	16	1	1	THALES RAIL SIGNALING- 28044
CKET, PILOT BAR- SANDER, RH	\$50.00		\$4.38	\$54.38	5	\$271.88	3	10	11	BREDA TRANSPORTATION 41208
VER	\$25.00		\$2.19	\$27.19	25	\$679.69	30	22	30	BREDA TRANSPORTATION 41208
ODOMETER, ODOMETER ASSY, FOR, A-TRUCK, BREDA 2/3	\$100.00		\$8.75	\$108.75	86	\$9,352.50	6	76	90	BREDA TRANSPORTATION 41208
RESERVOIR, LRV2	\$1,750.00		\$153.13	\$1,903.13	8	\$15,225.00	1	6	7	BREDA TRANSPORTATION 41208
RING, BALL, SLEWING RINGS FOR AILER TRUCK, LRV2	\$3,000.00		\$262.50	\$3,262.50	6	\$19,575.00	0	1	1	BREDA TRANSPORTATION 41208
SH, FLEXIBLE, PRIMARY, SUSPENSION, AILER TRUCK) LRV 2	\$600.00		\$52.50	\$652.50	59	\$38,497.50	34	17	72	BREDA TRANSPORTATION 41208
REEN, MOTOR, PROPULSION COOLING, 2/3	\$80.67		\$7.06	\$87.73	8	\$701.83	17	2	10	WILLIAMS MFG
3E CONNECTION, MOTORED TRUCK, 114898/1	\$122.77		\$10.74	\$133.51	3	\$400.53	29	11	11	BREDA TRANSPORTATION 41208
.T, 3/4-10X3-1/4 HEX S.GRD.8.PI ATFD.GFAR UNIT.BREDA	\$2.37		\$0.21	\$2.58	20	\$51.55	21	6	12	G F CO-07966

SHER, 3/4, GEAR UNIT, BREDA 2/3	\$16.99		\$1.49	\$18.48	20	\$369.53	34	5	10		G E CO-07966
JSH, CARBON, AIR COMPRESSOR, 1/2	\$3.36		\$0.29	\$3.65	150	\$548.10	408	96	243	P	CARBONE OF AME 4460
RAP LRV2	\$0.56		\$0.05	\$0.61	2,750	\$1,668.87	1,390	9	1,587		BREDA TRANSPORTATION 41208
AMP, LRV2	\$1.25		\$0.11	\$1.36	13	\$17.67	50	13	30		BREDA TRANSPORTATION 41208
WER; MOTOR TRUCK, POWER SUPPLY, 1/2	\$84.39		\$7.38	\$91.77	10	\$917.69	26				BREDA TRANSPORTATION 41208
AMP, RSGU 1-40/20-W5, LRV2	\$1.80		\$0.16	\$1.96	25	\$48.94	51				BREDA TRANSPORTATION 41208
AMP, RSGU-1 18/20-WS, LRV2	\$2.23		\$0.20	\$2.43	25	\$60.76	29	5	16		BREDA TRANSPORTATION 41208
AL, FELT, TRACTION MOTOR	\$7.78		\$0.68	\$8.46	10	\$84.61	28	2	3		G E CO-07966
EXIBLE PAD, LRV2	\$35.00		\$3.06	\$38.06	10	\$380.63	13	14	24		BREDA TRANSPORTATION 41208
, HITCH(2.5"LONG)TRACTION MOTOR, TICAL SUSPENSION LRV2	\$19.42		\$1.70	\$21.12	55	\$1,161.74	88	10	20		BREDA TRANSPORTATION 41208
, FLEXIBLE, LRV2	\$252.78		\$22.12	\$274.90	10	\$2,748.98	15	14	23		GENERAL ELECTRI TRANS - 59233
JPLING, MOTOR TRUCK, POWER PPLY, LRV2	\$1,378.78		\$120.64	\$1,499.42	2	\$2,998.85	2	2	11		G E CO-07966
3,GEAR UNIT END, LRV2	\$522.44		\$45.71	\$568.15	15	\$8,522.30	33	31	62		GENERAL ELECTRI TRANS - 59233
,1.50 IN LONG,LRV2	\$1.50		\$0.13	\$1.63	38	\$61.99	37	28	35		GENERAL EL RI TRANS - 59233
AL, OIL, MOTOR END, LRV2	\$40.22		\$3.52	\$43.74	48	\$2,099.60	54	15	26		BREDA TRANSPORTATION 41208
ING, 6.734 IN DIA., LRV2	\$2.57		\$0.22	\$2.79	20	\$55.90	31	7	13		GENERAL ELECTRI TRANS - 59233
3, MOTOR END, LRV2	\$2,490.98		\$217.96	\$2,708.94	33	\$89,395.04	29	13	19		GENERAL ELECTRI TRANS - 59233
AMP, EXTERNAL MIRROR, LH, LRV2	\$5.05		\$0.44	\$5.49	40	\$219.60	52	29	37		PATTERSON PARTS 14329
SKET, GEAR BOX, INSPECTION COVER, 125"THICK, LRV2	\$6.92		\$0.61	\$7.53	500	\$3,762.75	528	261	847	P	GENERAL ELECTRI TRANS - 59233
, SIGHT GAGE, LRV2	\$204.58		\$17.90	\$222.48	11	\$2,447.29	3	7	7		GENERAL ELECTRI TRANS - 59233



ING, DEADMAN, 0.062 DIA., MEDIUM	\$1.50		\$0.13	\$1.63	50	\$81.56	100	1	188		TRANSMEDIA SYSTEMS 68725
FT, GONG (GO) ASSY, LRV 2/3	\$110.00		\$9.63	\$119.63	25	\$2,990.63	302	2	78		MUNI GREEN LIGHT RAIL-9999924
Y, BATTERY (25 CELLS BANK), LRV2	\$8,100.00		\$708.75	\$8,808.75	33	\$290,688.75	34	22	24		BREDA TRANSPORTATION 41208
E 2A(BA-BB)BATTERY BOX ASSY. 2	\$9.36		\$0.82	\$10.18	15	\$152.74	21	2	4		BREDA TRANSPORTATION 41208
AKER 20A-CODE IMLHK-11-1-63-20.0- RV2	\$25.00		\$2.19	\$27.19	3	\$81.56	10				BREDA TRANSPORTATION 41208
AKER, CIRCUIT, 20A, LOW VOLTAGE TROL BOX LRV2	\$27.00		\$2.36	\$29.36	8	\$234.90	12	3	3		BREDA TRANSPORTATION 41208
DE FOR CONTACTOR-CODE LA4-DCIU, 2	\$33.30		\$2.91	\$36.22	2	\$72.43	5				BREDA TRANSPORTATION 41208
E, 25A, HIGH VOLTAGE BOX, (KD), 2	\$79.17		\$6.93	\$86.10	213	\$18,338.50	80	66	189		BREDA TRANSPORTATION 41208
E, 160A, HV FUSE BOX(KD)LRV2	\$20.00		\$1.75	\$21.75	30	\$652.50	39	13	26		BREDA TRANSPORTATION 41208
ISTOR, 10.0 OHM, 75 WATT PWV L M WLALUM HS MTG,LRV2/3	\$60.50		\$5.29	\$65.79	120	\$7,895.25	79	37	101		HJB INDUSTRIAL SUPPLY- 60896
CKET, RH, SANDER NOZZLE	\$27.00		\$2.36	\$29.36	14	\$411.08	4	13	16		BREDA TRANSPORTATION 41208
CKET, LH, SANDER NOZZLE	\$35.00		\$3.06	\$38.06	35	\$1,332.19	12	25	34		BREDA TRANSPORTATION 41208
CK MOUNTING RECEPTACLE, LRV2	\$65.45		\$5.73	\$71.18	8	\$569.40	16	2	2		BREDA TRANSPORTATION 41208
CKET, INVERTER DUCT, 6-7/16" X 8" EPRENE 1/8"	\$4.53		\$0.40	\$4.93	10	\$49.30	11	2	5		BREDA TRANSPORTATION 41208
ET, ANGLED, INVERTER BLOWER FOR, LRV2/3 (LEFT)	\$65.00		\$5.69	\$70.69	2	\$141.38	3				BREDA TRANSPORTATION 41208
ET, STRAIGHT, INVERTER BLOWER FOR, LRV 2/3 (RIGHT)	\$860.00		\$75.25	\$935.25	2	\$1,870.50	3				BREDA TRANSPORTATION 41208
CKET FOAM, INVERTER DUCT, 12" CK	\$9.82		\$0.86	\$10.68	4	\$42.73	16	1	1		BREDA TRANSPORTATION 41208
CK, AUXILIARY SWITCHES, INST., LRV2	\$20.00		\$1.75	\$21.75	5	\$108.75	9	1	1		BREDA TRANSPORTATION 41208
CK, AUXILIARY SW., INST., LRV2	\$5.00		\$0.44	\$5.44	5	\$27.19	16	3	3		BREDA TRANSPORTATION 41208
CK, CONTACT, AUXILIARY SWITCH, INST., LRV2	\$42.00		\$3.68	\$45.68	5	\$228.38	11	1	1		T & S TRADING & ENTERPRISE-45273
CK, MIRROR ADJUSTING LRV2	\$25.00		\$2.19	\$27.19	3	\$81.56	10				BREDA TRANSPORTATION

CH, OPEN/CLOSE, LH/RH FRONT R, LRV2	\$8.00		\$0.70	\$8.70	50	\$435.00	38	36	43	TRANSPORTATION 41208
CH OPEN/CLOSE, ALL DOORS, RATOR CONSOLE, LRV2	\$20.00		\$1.75	\$21.75	84	\$1,827.00	29	39	53	BREDA TRANSPORTATION 41208
CH, LR/RH DOOR RELEASE, LRV2	\$8.00		\$0.70	\$8.70	25	\$217.50	40	15	17	BREDA TRANSPORTATION 41208
CH, DOOR, DISPLAY, LRV2	\$19.73		\$1.73	\$21.46	5	\$107.31	10	4	7	BREDA TRANSPORTATION 41208
CH, CAB HEATER, OPERATOR SOLE, LRV2	\$58.34		\$5.10	\$63.44	5	\$317.20	15	1	1	BREDA TRANSPORTATION 41208
EEN, DISPLAY, EMERGENCY LIGHT, HBUTTON SWITCH, LRV2	\$27.57		\$2.41	\$29.98	10	\$299.82	19	5	7	BREDA TRANSPORTATION 41208
LAY, HORN SWITCH, LRV2	\$23.57		\$2.06	\$25.63	7	\$179.42	12	4	6	BREDA TRANSPORTATION 41208
CH, U/D, PNTGRPH, OPRTR, CNSL, 2	\$36.25		\$3.17	\$39.42	3	\$118.26	7	1	1	BREDA TRANSPORTATION 41208
RM, OVERSPEED. LH CAB, LOSURE, LRV2	\$14.00		\$1.23	\$15.23	3	\$45.68	11	4	5	BREDA TRANSPORTATION 41208
RM, TRACK BRAKE ON, LRV2	\$29.90		\$2.62	\$32.52	22	\$715.36	19	9	16	AMERICA II ELECTRONICS-5016
ER RELAY, ELECTRONIC, KQ PANEL Y. A SECTION, LRV2	\$49.00		\$4.29	\$53.29	80	\$4,263.00	16	47	59	BREDA TRANSPORTATION 41208
AKER,CIRCUIT(A-END)(BD)BREAKERS EL, LRV2	\$30.00		\$2.63	\$32.63	3	\$97.88	6	2	3	BREDA TRANSPORTATION 41208
GLE SWITCH CODE 7664K5 LRV2	\$65.30		\$5.71	\$71.01	3	\$213.03	12			BREDA TRANSPORTATION 41208
E, LIGHTNING ARRESTOR	\$20.00		\$1.75	\$21.75	10	\$217.50	13	6	6	PAPILLON PRODUCE LLC-51249
CKET, ROOF, ELECTRICAL CABLE RT, LRV 2/3	\$25.00		\$2.19	\$27.19	10	\$271.88	25	2	3	BREDA TRANSPORTATION 41208
EPTACLE, BOX MTG, ARTIC INLINE	\$22.00		\$1.93	\$23.93	3	\$71.78	12			BREDA TRANSPORTATION 41208
EIGHT PLUG, ARTIC	\$88.00		\$7.70	\$95.70	6	\$574.20	15			ELMECH INC- 65687
EPTACLE; EYP3/4 BOX MTG, ELEC. ILE INST.,LRV2/3	\$89.35		\$7.82	\$97.17	13	\$1,263.15	14	8	8	BREDA TRANSPORTATION 41208
EPTACLE, BOX MTG, ARTIC	\$98.72		\$8.64	\$107.36	20	\$2,147.17	12	8	13	BREDA TRANSPORTATION 41208
EW, COUPLING-CODE 2222/6 STL, ICULATION SECTION, LRV2	\$28.62		\$2.50	\$31.12	10	\$311.20	25	2	2	BREDA TRANSPORTATION 41208
IBLE,6MM STL(0.24DIA STL)MBL TNSN	\$94.78		\$8.29	\$103.08	35	\$3,607.63	50	1	1	BREDA TRANSPORTATION

AMP, MOBIL CLAMP T ROD ASSY. TICULATION SECTION, LRV2	\$15.00		\$1.31	\$16.31	25	\$407.81	56	2	4	BREDA TRANSPORTATION 41208
AMP, MOBIL CLAMP T ROD ASSY. TICULATION SECTION, LRV2	\$9.00		\$0.79	\$9.79	25	\$244.69	57	1	2	BREDA TRANSPORTATION 41208
AMP, MOBIL CLAMP T ROD ASSY. TICULATION SECTION, LRV2	\$53.39		\$4.67	\$58.06	28	\$1,625.65	57	1	1	BREDA TRANSPORTATION 41208
AMP, MOBIL CLAMP T ROD ASSY. TICULATION SECTION, LRV2	\$9.00		\$0.79	\$9.79	25	\$244.69	49	3	4	BREDA TRANSPORTATION 41208
ARTER, 36 VOLT, LRV2	\$405.00		\$35.44	\$440.44	35	\$15,415.31	33	53	81	T & S TRADING & ENTERPRI-45273
SKET, .125"THICK .875"WIDE "LONG LRV2	\$2.52		\$0.22	\$2.74	1	\$2.74	6			GENERAL ELECTRI TRANS - 59233
SKET, .150"THICK 2.50"WIDE "LONG LRV2	\$12.22		\$1.07	\$13.29	5	\$66.45	7			GENERAL ELECTRI TRANS - 5923
IE, 125A, LVPS ASSY GRP, LRV2AUX RTER GROUP, LRV2	\$132.16		\$11.56	\$143.72	10	\$1,437.24	10	2	9	GENERAL ELECTRI TRANS - 59233
K, CONNECTING, HIGH/LOW STEP Y 54" LRV2	\$66.80		\$5.85	\$72.65	5	\$363.23	14	1	1	VAPOR CORP-1924:
INBUCKLE, HIGH/LOW STEP ASSY 47" /2	\$57.20		\$5.01	\$62.21	3	\$186.62	9			VAPOR CORP-1924:
K, CONNECTING, HIGH/LOW STEP Y 36" LRV2	\$165.00		\$14.44	\$179.44	5	\$897.19	12			VAPOR CORP-1924:
ITCH AND BRACKET ASSY., LH, LRV2	\$404.74		\$35.41	\$440.16	18	\$7,922.83	28	9	16	BREDA TRANSPORTATION 41208
ITCH, ASSY, W/ BRACKET, STEP ASSY, /2	\$367.70		\$32.17	\$399.87	5	\$1,999.37	18	9	9	VAPOR CORP-1924:
NEL, OUTSIDE COVER, HIGH/LOW STEP Y. 36" LRV2	\$170.60		\$14.93	\$185.53	3	\$556.58	14			VAPOR CORP 24:
PING, MALE ELBOW, 3/8" BRS; VALVE Y., 47" STEP, LRV2/3	\$8.40		\$0.74	\$9.14	10	\$91.35	12	1	8	VAPOR CORP-1924:
VER, EVAPORATOR, DEEP; CLIMATE NTROL SYSTEM,	\$1,770.00		\$154.88	\$1,924.88	6	\$11,549.25	8	1	5	PERFORMANCE COMPOSITE INC
SE, ASSEMBLY, SSTL, DISCHARGE #16 O NOT ORDER **	\$25.00		\$2.19	\$27.19	10	\$271.88	41	4	4	VALLEY RUBBER & GASKET
ITCH, DUAL PRESSURE, HVAC	\$113.04		\$9.89	\$122.93	3	\$368.79	4	1	1	JOHNSTONE SUPPI
CKET 4 POSITION 208 VAC(N.1.)LRV2	\$271.39		\$23.75	\$295.14	2	\$590.27	3	2	2	SUTRAK SALES-41E
ACKET, MOUNTING, FUSIBLE LINK; AC, LRV2	\$61.37		\$5.37	\$66.74	10	\$667.40	20			SUTRAK SALES-41E
ERMOSTAT. FREEZE. HVAC. LRV2	\$42.63		\$3.73	\$46.36	116	\$5,377.77	232	8	20	SUTRAK SALES-41E

VE, SOLENOID; HVAC, LRV2	\$206.85		\$18.10	\$224.95	3	\$674.85	8	1	1	SUTRAK SALES-416
REFRIG, FREON, HVAC, LRV2	\$56.66		\$4.96	\$61.62	5	\$308.09	9	1	1	SUTRAK SALES-416
VALVE, EXPANSION, R22, LRV2	\$138.45		\$12.11	\$150.56	6	\$903.39	10	3	4	SUTRAK SALES-416
VALVE, ADAPTOR, HVAC COMPRESSOR, LRV2	\$1,579.44		\$138.20	\$1,717.64	3	\$5,152.92	9			SUTRAK SALES-416
VALVE PIN ASSEMBLY KIT, LRV2	\$91.27		\$7.99	\$99.26	15	\$1,488.84	42	20	35	TRANSTECH OF SCOTLAND 18682
CONDENSER FAN BLADE, HVAC, LRV2	\$1.67		\$0.15	\$1.82	45	\$81.73	15	5	17	SUTRAK SALES-416
CONDENSER FAN BLADE FOR HVAC CONDENSER, LRV2	\$93.19		\$8.15	\$101.34	48	\$4,864.52	2	24	49	SUTRAK SALES-416
CONNECTOR, (A1.15)-36V MALE, AIR SUPPLY UNIT, LRV 3	\$66.05		\$5.78	\$71.83	5	\$359.15	13			VEAM DIV OF LITTON SYS-50760
CONTROL, OVRCURRENT HVAC LV PNL UNIT, LRV2	\$45.00		\$3.94	\$48.94	10	\$489.38	15	11	11	B & E ENGINEERING LTD-43026
DAMPER FOR AIR SPRING T28, LRV2 (ORDER QTY 50)	\$179.59		\$15.71	\$195.30	25	\$4,882.50	2	16	20	BREDA TRANSPORTATION 41208
CONTACTOR, 230 VAC, 15HP	\$60.80		\$5.32	\$66.12	15	\$991.80	21	12	13	SIEMENS TRANSPORTATION S 06755
CONTROL, TEMPERATURE CONTROL, LRV2	\$83.40		\$7.30	\$90.70	5	\$453.49	16	7	14	SIEMENS TRANSPORTATION S 06755
CONNECTING, ADAPTER; AIR SUPPLY UNIT, LRV2	\$99.07		\$8.67	\$107.74	4	\$430.95	6	1	1	KNORR BRAKE COF 10718
CONNECTOR, FRAME; AIR SUPPLY UNIT (A1), LRV2	\$31.75		\$2.78	\$34.53	6	\$207.17	17	4	4	KNORR BRAKE COF 10718
CONNECTOR, STRAIGHT, PG11(M)- STRAIN RELIEF; AIR SUPP UNIT(A1)	\$95.86		\$8.39	\$104.25	5	\$521.24	17	2	2	KNORR BRAKE COF 10718
CONNECTING, ELBOW; AIR SUPPLY UNIT, LRV2	\$11.59		\$1.01	\$12.60	7	\$88.23	17	4	4	KNORR BRAKE COF 10718
CONNECTOR ASSY, TWIN TOWER INLET; AIR SUPPLY UNIT (A1), LRV2	\$96.04		\$8.40	\$104.44	6	\$626.66	17	3	3	KNORR BRAKE COF 10718
COMPRESSOR, MOTOR / COMPRESSOR; AIR SUPPLY UNIT (A1), LRV2	\$8,538.95		\$747.16	\$9,286.11	2	\$18,572.22	4	1	1	KNORR BRAKE COF 10718
COMPONENT, BRACKET, DRY FILTER, AIR SUPPLY UNIT(A1)LRV2	\$111.62		\$9.77	\$121.39	6	\$728.32	16	4	5	KNORR BRAKE COF 10718
CONNECTOR, RAIN - DRY AIR FILTER; AIR SUPPLY UNIT (A1), LRV2	\$13.96		\$1.22	\$15.18	7	\$106.27	14	5	6	KNORR BRAKE COF 10718
CONNECTOR ASSY, PRSSR. SWTH, BRK PRESS, LRV2	\$199.77		\$17.48	\$217.25	6	\$1,303.50	17	5	5	KNORR BRAKE COF 10718

INJECTOR(A1.16)-750VDC,AIR COMPRESSOR LRV2	\$601.60		\$52.64	\$654.24	6	\$3,925.44	16	3	3		KNORR BRAKE COF 10718
AP, GROUND LRV2	\$83.47		\$7.30	\$90.77	2	\$181.55	6	1	3		KNORR BRAKE COF 10718
PISTON RING, INTERCOOLER/AFTERCOOLER, AIR COMPRESSOR, LRV2	\$2.08		\$0.18	\$2.26	100	\$226.20	140	21	97		KNORR BRAKE COF 10718
VALVE PLATE; AIR COMPRESSOR, T-LP8851, LRV2/3	\$2,000.00		\$175.00	\$2,175.00	1	\$2,175.00	4	1	1		KNORR BRAKE COF 10718
VALVE PLATE, AIR COMPRESSOR, TYPE 851(A1.1)LRV2	\$414.52		\$36.27	\$450.79	2	\$901.58	6				KNORR BRAKE COF 10718
VALVE PLATE, HALF, COMPRESSOR SIDE, LRV2	\$2,628.83		\$230.02	\$2,858.85	2	\$5,717.71	5	1	1		KNORR BRAKE COF 10718
VALVE PLATE, O-RING, INTRCLR FINGER, LRV2	\$5.82		\$0.51	\$6.33	75	\$474.69	114	8	61		KNORR BRAKE COF 10718
PISTON RING, HEAD HP CYLINDER LRV2	\$21.01		\$1.84	\$22.85	25	\$571.21	18	18	27		KNORR BRAKE COF 10718
PISTON RING, VALVE HP LRV2	\$5.45		\$0.48	\$5.93	25	\$148.17	16	18	27		KNORR BRAKE COF 10718
PISTON RING, BLOCK, HP, LRV2	\$162.91		\$14.25	\$177.16	13	\$2,303.14	17	7	8		KNORR BRAKE COF 10718
PISTON RING, ROTARY SEALING A40 X 55 X 7 FP, LRV2/3	\$3.38		\$0.30	\$3.68	41	\$150.71	25	21	34		BEARING ENGINE CO.- 03140
PISTON RING, SEAL, A18X22MM, ALUM, LEVEL VALVE/COMPRESSOR BRK, LRV 2/3	\$0.52		\$0.05	\$0.57	100	\$56.55	139	128	140	P	KNORR BRAKE COF 10718
PISTON RING, CRANKSHAFT; COMPRESSOR, SUB-ASSY., LRV2/3	\$1,689.11		\$147.80	\$1,836.91	8	\$14,695.26	5	6	7		KNORR BRAKE COF 10718
PISTON RING, FRONT BEARING COVER LRV 2/3	\$1.57		\$0.14	\$1.71	35	\$59.76	63	10	12		KNORR BRAKE COF 10718
PISTON RING, BLOCK, LP, COMPRESSOR SUB ASSY., LRV2/3	\$180.00		\$15.75	\$195.75	16	\$3,132.00	22	8	17		KNORR BRAKE COF 10718
PISTON RING, VALVE PLATE, BRK COMPRESSOR, LRV2	\$8.89		\$0.78	\$9.67	20	\$193.36	19	12	15		KNORR BRAKE COF 10718
PISTON RING, HEAD, LP CYLINDER, COMPRESSOR-SUB ASSY. LRV2	\$25.41		\$2.22	\$27.63	15	\$414.50	19	12	14		KNORR BRAKE COF 10718
PISTON RING, CRANKCASE ASSY, W/ STUD, COMPRESSOR SUB ASSY, LRV 2/3	\$5,334.99		\$466.81	\$5,801.80	2	\$11,603.60	6	2	2		KNORR BRAKE COF 10718
PISTON RING, CONNECTING, ASSY; COMPRESSOR, SUB-ASSY., LRV2/3	\$214.04		\$18.73	\$232.77	18	\$4,189.83	18	8	25		KNORR BRAKE COF 10718
PISTON RING, TON ASSY, HP; COMPRESSOR, SUB-ASSY., LRV2/3	\$419.42		\$36.70	\$456.12	8	\$3,648.95	6	8	9		KNORR BRAKE COF 10718
PISTON RING, VALVE ASSY. HP, LRV2	\$150.62		\$13.18	\$163.80	21	\$3,439.78	0	15	20		KNORR BRAKE COF 10718
PISTON RING, SERIAL, FILTERING, RETURN AIR FILTER.16.34X47.34X1.93.HVAC	\$3.48		\$0.30	\$3.79	6,250	\$23,685.09	3,667	1,317	5,654	P	BREDA TRANSPORTATION



MENT(SPOTTED)CAB HEATER ASSY.											
L, O-RING, CRNKCS BRTHR, LRV2	\$1.07		\$0.09	\$1.16	28	\$32.58	39	2	25		KNORR BRAKE COF 10718
L, O-RING, CRNKCS BRTHR, BRAKE IPRESSOR, ALL BREDA	\$2.01		\$0.18	\$2.19	25	\$54.65	62	2	21		KNORR BRAKE COF 10718
E, FLOURESCENT, 48" LONG	\$9.00		\$0.79	\$9.79	870	\$8,515.13	1,078	14	678		BREDA TRANSPORTATION 41208
E, FLUORECENT. 36" LRV2	\$3.67		\$0.32	\$3.99	420	\$1,676.27	431	11	393		OMEGA PACIFIC ELECTRICAL-28399
IPLING ASSY. MOTOR HALF(A1.2) 2	\$1,067.21		\$93.38	\$1,160.59	4	\$4,642.36	5	2	4		KNORR BRAKE COF 10718
USER, DOOR ASSY, 36", LRV2	\$28.00		\$2.45	\$30.45	100	\$3,045.00	320	29	132		TRANS LITE INC-181
USER, 48" DR ASSY. LIGHTNG TEM, LRV2	\$34.20		\$2.99	\$37.19	250	\$9,298.13	310	42	225		TRANS LITE INC-181
S ASSY. PASSNGR STP RQST GHT Y LRV2	\$28.45		\$2.49	\$30.94	250	\$7,734.84	567	344	751	P	HJB INDUSTRIAL SUPPLY- 60896
IP, HEAD, SEALED BEAM, 12.8V, LRV2	\$8.42		\$0.74	\$9.16	280	\$2,563.89	363	152	620	P	CITY ELECTRIC SUI 5063
S, RED, STOP/TAIL LIGHT, LRV2	\$13.00		\$1.14	\$14.14	5	\$70.69	11				TRANS LITE INC-181
ERCOOLER SAFETY VALVE(A1.12)- IPT 75+3 PSI, LEV2	\$65.75		\$5.75	\$71.50	28	\$2,002.09	28	14	18		KNORR BRAKE COF 10718
CONTACT, LRV2	\$4.00		\$0.35	\$4.35	50	\$217.50	100				UNKNOWN
ENNA, RADIO, LRV2	\$200.00		\$17.50	\$217.50	2	\$435.00	10	1	1		BREDA TRANSPORTATION 41208
VE, AFTERCOOLER SAFETY(A1.5)- IPT 190+PSI, LRV2	\$40.18		\$3.52	\$43.70	24	\$1,048.70	23	13	18		KNORR BRAK COF 10718
ER UNIT, DRY, LRV2	\$20.00		\$1.75	\$21.75	6	\$130.50	64	5	5		BREDA TRANSPORTATION 41208
MENT, DRY FILTER, BRAKE IPRESSOR, LRV2	\$57.02		\$4.99	\$62.01	575	\$35,655.32	955	496	520	P	KNORR BRAKE COF 10718
ARGE, DESSICANT; DESSICANT VER, AIR COMP, LRV2	\$7.34		\$0.64	\$7.98	175	\$1,396.89	700	1	175		KNORR BRAKE COF 10718
GS, RASCHIG, DESICCANT TOWER, COMP	\$31.06		\$2.72	\$33.78	5	\$168.89	14				KNORR BRAKE COF 10718
FLER ASSY. LRV2	\$75.00		\$6.56	\$81.56	5	\$407.81	9	3	3		BREDA TRANSPORTATION 41208
C, MUFFLER ASSY, AIR DRYER, LRV2	\$6.23		\$0.55	\$6.78	10	\$67.75	20				KNORR BRAKE COF 10718
CK, TERMINAL, MOTOR CONTACTOR ( ASSY LRV2/3	\$34.28		\$3.00	\$37.28	1	\$37.28	4				KNORR BRAKE COF 10718

ING, TEST(A1.13)AIR SUPPLY (A1)LRV2	\$96.50		\$8.44	\$104.94	13	\$1,364.27	28	7	8	KNORR BRAKE COF 10718
AKER, 3,(SP1 SP2)COMMUNICATION ITROL PANEL LRV2/3	\$20.00		\$1.75	\$21.75	8	\$174.00	10	1	7	T & S TRADING & ENTERPRI-45273
IEW MOUNT CABLE TIE, PACKAGE IKE, PNEUMATIC MT, ALL BREDA	\$0.96		\$0.08	\$1.04	8	\$8.35	13			SAN MATEO ELECTRONIC SUP-4
RIER; COMM. CONTROL PANEL, 2/3	\$30.60		\$2.68	\$33.28	15	\$499.16	25	6	36	TRANSIT CONTROL SYSTEMS-47847
RN ASSY. PNEUMATIC(P3)LRV2	\$350.00		\$30.63	\$380.63	3	\$1,141.88	10	2	2	BREDA TRANSPORTATION 41208
CKET, HORN, PNEUMATIC RN(P3)LRV2	\$3.51		\$0.31	\$3.82	5	\$19.09	19			KNORR BRAKE COF 10718
CK, CUT-OUT, 1/2 NONVED, LRV2	\$126.76		\$11.09	\$137.85	4	\$551.41	11	2	2	KNORR BRAKE COF 10718
RTAIN, ROUTE, SIDE; DESTINATION N, LRV	\$366.00		\$32.03	\$398.03	6	\$2,388.15	6	3	6	TRANS LITE INC-180
RTAIN, SIDE; DESTINATION SIGN, 2/3	\$648.00		\$56.70	\$704.70	20	\$14,094.00	12	3	13	TRANS LITE INC-180
AKE, MOTOR, END DESTINATION SIGN, 2	\$1.70		\$0.15	\$1.85	10	\$18.49	55			TRANS LITE INC-180
RTAIN, END DESTINATION SIGN, LRV2/3	\$754.00		\$65.98	\$819.98	12	\$9,839.70	13	2	8	TRANS LITE INC-180
RTAIN, ROUTE, END DESTINATION N, LRV2/3	\$389.00		\$34.04	\$423.04	8	\$3,384.30	15			TRANS LITE INC-180
ARD, PC ASSY. LCD, RUN NUMBER N LRV2	\$620.00		\$54.25	\$674.25	5	\$3,371.25	9	1	1	TRANS LITE INC-180
REW, SKT HD CAP, 6X1.0MM, PX65MM BRK.ACT,LH,LRV2	\$0.23		\$0.02	\$0.25	300	\$75.04	250	96	212	
G, BRAKE ACTUATOR LH LRV2/3	\$19.80		\$1.73	\$21.53	10	\$215.33	26	8	10	KNORR BRAKE COF 10718
CKET, BRAKE ACTUATOR LH LRV2/3	\$9.94		\$0.87	\$10.81	25	\$270.24	69	28	39	KNORR BRAKE COF 10718
ITCH, SNAP, BRAKE ACTUATOR, ALL EDA	\$103.57		\$9.06	\$112.63	100	\$11,263.24	217	38	110	KNORR BRAKE COF 10718
ER, SWITCH LRV2	\$109.10		\$9.55	\$118.65	35	\$4,152.65	2	3	23	BREDA TRANSPORTATION 41208
CKET ASSY, SUPPORT, BRAKE UATOR, LRV2	\$1,157.34		\$101.27	\$1,258.61	7	\$8,810.25	5	10	10	KNORR BRAKE COF 10718
, COTTER SPLIT- DIN94 ZN PLTD, 4MM 3MM, BRK. CALIPER	\$2.03		\$0.18	\$2.21	65	\$143.50	30	25	64	KNORR BRAKE COF 10718
ER, BRK BRK CLPR ASSY. LRV2	\$95.00		\$8.31	\$103.31	40	\$4,132.50	0	91	212	KNORR BRAKE COF 10718
SHING, (WASHER), 45MM, STL, TIE	\$3.42		\$0.30	\$3.72	150	\$557.89	141	94	120	KNORR BRAKE COF



IL, BONA RUBBER, VA-150, DRAF I LR, LRV 2/3	\$12.00		\$1.05	\$13.05	25	\$326.25	32	6	25	DARCOLD RUBBER OF CALI-6086
ING, SUPPORT, AUTOMATIC JPLER, LRV2	\$2,548.00		\$222.95	\$2,770.95	3	\$8,312.85	8	1	1	DELLNER COUPLEF INC-49655
ING, GUIDE, STL. SUPPORT SPRING, 2	\$475.00		\$41.56	\$516.56	3	\$1,549.69	17	1	1	DELLNER COUPLEF INC-49655
G, RETAINING, SGH-65MM, ZNP, JPLER, SUPPORT SPRING,	\$10.00		\$0.88	\$10.88	150	\$1,631.25	289	10	19	DELLNER COUPLEF INC-49655
EEL, STL. CENTERING DEVICE, LRV2	\$78.40		\$6.86	\$85.26	13	\$1,108.38	49	3	7	DELLNER COUPLEF INC-49655
ING, DISC, SP.STL. CENTERTING VE	\$9.45		\$0.83	\$10.28	120	\$1,233.23	10	4	136	DELLNER COUPLEF INC-49655
TON, STL. CENTERING DEVICE, LRV2	\$450.00		\$39.38	\$489.38	6	\$2,936.25	14	3	5	DELLNER COUPLEF INC-49655
. STL. CENTERING DEVICE, LRV2	\$57.25		\$5.01	\$62.26	6	\$373.56	24	2	6	DELLNER COUPLEF INC-49655
1, STL. CENTERING DEVICE, LRV2	\$395.00		\$34.56	\$429.56	5	\$2,147.81	5	5	8	DELLNER COU-LEF INC-49655
RING, PTFE STL. CENTERING DEVICE, 2	\$2.05		\$0.18	\$2.23	15	\$33.44	58	1	4	BEARING ENGINEE CO.- 03140
TCH, LIMIT, ASSY, AUTO COUPLER, N STRUCTURE, LRV2	\$710.00		\$62.13	\$772.13	4	\$3,088.50	5	2	2	DELLNER COUPLEF INC-49655
ING, TENSION, SSTL UNCOUPLING /ICE/GUIDE RAIL, LRV2	\$114.00		\$9.98	\$123.98	5	\$619.88	19	1	1	DELLNER COUPLEF INC-49655
ICER, WIRE FITTING, STL SUSPENSION ACHMENT, LH, LRV2	\$245.00		\$21.44	\$266.44	3	\$799.31	6	2	3	DELLNER COUPLEF INC-49655
1, GUIDING, LH, ELECTRIC COUPLER ID SUSPENSION, LRV2	\$630.00		\$55.13	\$685.13	2	\$1,370.25	9	1	1	DELLNER COUPLEF INC-49655
C, OPERATING, ELECTRIC COUPLER ID, SUSPENSION, LRV2	\$3,009.00		\$263.29	\$3,272.29	7	\$22,906.01	7	4	8	DELLNER COUPLEF INC-49655
EVE, LINK, CASTING, OPERATING C, LRV2	\$395.00		\$34.56	\$429.56	5	\$2,147.81	10	1	2	DELLNER COUPLEF INC-49655
JPLER, ELECTRICAL, R/H, LRV2	\$10,900.00		\$953.75	\$11,853.75	3	\$35,561.25	17	13	23	DELLNER COU-LEF INC-49655
RING, THRUST, RH REMOTE MIRROR, 2/3	\$20.90		\$1.83	\$22.73	30	\$681.86	40	2	31	BEARING ENGINEE CO.- 03140
INECTOR, ROOF "A" BODY SECT, CT, CABLE INST, LRV 2/3	\$111.35		\$9.74	\$121.09	3	\$363.28	6	1	1	VEAM DIV OF LITTC SYS-50760
INECTOR, FEMALE 4 POLE, THERM- T, TOP ELECTRIC COUPLER,	\$34.00		\$2.98	\$36.98	10	\$369.75	29	1	6	DELLNER COUPLEF INC-49655
ICE, CONTACT. TOP ELECTRICAL JPLER (CNTCT BLK ASSY)LRV2	\$1,835.00		\$160.56	\$1,995.56	7	\$13,968.94	9	5	6	DELLNER COUPLEF INC-49655
L, CR - RUBBER, CONTACT BLK, TOP C. COUPLER, LRV2	\$105.00		\$9.19	\$114.19	5	\$570.94	9	4	9	DELLNER COUPLEF INC-49655
ISOR, COMPLETE, W/CBL INECTOR, LRV2	\$965.80		\$84.51	\$1,050.31	4	\$4,201.23	4	4	5	DELLNER COUPLEF INC-49655

SAN MATEO

ATURE, 37.5V, TYPE "SP" MOTOR, DSHIELD WIPER, LRV2/3	\$500.00		\$43.75	\$543.75	8	\$4,350.00	15	1	3	T & S TRADING & ENTERPRI-45273
MP, TACHOMETER	\$13.05		\$1.14	\$14.19	150	\$2,128.78	92	3	105	T & S TRADING & ENTERPRI-45273
ING, SHRINKABLE, 1" DIA, GEARBOX Y, 36', LRV 2/3	\$54.00		\$4.73	\$58.73	8	\$469.80	4	7	8	FALCON INDUSTRIA/ SUPPLY-45662
ULE, IGBT, LVPS ASSY PROPOLSION, 2/3	\$13.00		\$1.14	\$14.14	10	\$141.38	20	1	10	COLE FOX HARDW/ 07792
AY, K1-K8, VOBC OUTPUT RELAY D, 401-2-00058	\$75.00		\$6.56	\$81.56	10	\$815.63	5	2	10	HENGSTLER
AY, K1-K8, VOBC OUTPUT RELAY D, 3CU 20053AAAB	\$135.00		\$11.81	\$146.81	5	\$734.06	5	2	23	SAN MATEO ELECTRONIC SUP-!
LE, 1/0 AWG BARE ROPE, 7 X 7 X 6 STRAND, .005 OD 116,	\$10.80		\$0.95	\$11.75	375	\$4,404.38	750	1	250	T & S TRADING & ENTERPRI-45273
CK CHIP, CPU BOARD, ATCS, LRV 2/3	\$19.80		\$1.73	\$21.53	40	\$861.30	18	12	73	T & S TRADING & ENTERPRI-45
O-ISOLATOR, U1,U2, VOBC CPU CARD	\$3.10		\$0.27	\$3.37	5	\$16.86	10			NTE
DE, 1N4148, MULTI-USE VOBC CIRCUIT ARDS	\$0.10		\$0.01	\$0.11	10	\$1.09	10	1	5	SAN MATEO ELECTRONIC SUP-!
SSTL, ELECTRIC COUPLER HEAD, PENSION, LH-RH, LRV2	\$69.75		\$6.10	\$75.85	6	\$455.12	18	1	2	DELLNER COUPLER INC-49655
IE, RUBBER, MAIN RESERVOIR PIPE VE, LRV2	\$68.00		\$5.95	\$73.95	3	\$221.85	8	1	2	DELLNER COUPLER INC-49655
DER, SEAL, BRASS, MAIN RESERVOIR E VALVE, LRV2	\$182.00		\$15.93	\$197.93	7	\$1,385.48	3	6	8	DELLNER COUPLER INC-49655
L, RUBBER, MAIN RESERVOIR PIPE VE, LRV2	\$46.50		\$4.07	\$50.57	3	\$151.71	7	4	5	DELLNER COUPLER INC-49655
ITACT BLOCK, AUX, SIDE MNT INO/INC I, TRACK BRAKE,LRV 2/3	\$16.50		\$1.44	\$17.94	65	\$1,166.34	12	5	64	BECK ELECTRIC SU
HING, PANTO ROCKER HANGER	\$14.08		\$1.23	\$15.31	100	\$1,531.20	70	12	104	VALLEY RUBI & GASKET
3, TERMINAL, WIRE SIZE 4/0, STUD AMP.	\$4.04		\$0.35	\$4.39	250	\$1,098.38	75	3	213	SAN MATEO ELECTRONIC SUP-!
AY - POWER, IRU+PSU, ATCS RELAY, D4N	\$131.10		\$11.47	\$142.57	43	\$6,130.56	19	12	43	LEACH
ER UNIT ASSY, AIR, COUPLER OMATIC SYST.,LRV2	\$166.25		\$14.55	\$180.80	13	\$2,350.36	4	12	13	DELLNER COUPLER INC-49655
IEW, CRS REC OVAL CTSK HD, TORX - 1-1/4, BRK WINDOFF,	\$2.09		\$0.18	\$2.28	600	\$1,366.96	1,079	13	59	BREDA TRANSPORTATION 41208
AK ASSY, CUT OUT, COUPLER OMATIC SYST.,LRV2	\$105.95		\$9.27	\$115.22	8	\$921.77	10	4	4	DELLNER COUPLER INC-49655
RING, BALL, (METRIC), DOOR PANEL HANGER ASSY, LRV 2/3	\$94.20		\$8.24	\$102.44	25	\$2,561.06	10	2	2	VAPOR CORP-1924:
RING ASSY. HANGER, RH, 54" LRV2	\$60.00		\$5.25	\$65.25	1	\$65.25	1	1	1	BREDA TRANSPORTATION 41208

ING-SP.STL;MECH.COUPLER,LRV2	\$38.35		\$3.36	\$41.71	8	\$333.65	30	1	9	DELLNER COUPLEF INC-49655
L, PORTAL, RH SIDE 36", LRV2	\$20.00		\$1.75	\$21.75	1	\$21.75	7			SUTRAK SALES-416
RING, BALL, MOBILE STEP ASSY, 54", 36", LRV2/3	\$5.10		\$0.45	\$5.55	53	\$293.95	60	7	33	VAPOR CORP-1924:
AY, TIME DELAY, HVAC HV PANEL, 2	\$25.00		\$2.19	\$27.19	18	\$489.38	19	12	15	B & E ENGINEERING LTD-43026
L, PORTAL, LH SIDE, DOOR STYSTEM	\$196.30		\$17.18	\$213.48	3	\$640.43	13	2	2	VAPOR CORP-1924:
BLE EMERGENCY, 47",RH, LRV2	\$44.20		\$3.87	\$48.07	3	\$144.20	10	3	3	VAPOR CORP-1924:
DR OPERATOR ASSY, 36" A2 B2, LRV 3	\$15,606.90		\$1,365.60	\$16,972.50	1	\$16,972.50	1	1	1	BREDA TRANSPORTATION 41208
ARM, DOOR OBSTRUCTION, LRV2	\$54.48		\$4.77	\$59.25	27	\$1,599.80	20	13	18	BREDA TRANSPORTATION 41208
BLE EMERGENCY, 54",RH, LRV2	\$59.60		\$5.22	\$64.82	10	\$648.15	18	4	4	VAPOR CORP-1924:
EEL, BRASS, ELECTRICAL COUPLER, RH, LRV2	\$51.85		\$4.54	\$56.39	25	\$1,409.67	4	4	37	DELLNER COUPLEF INC-49655
D, FIX, STL, ELECTRIC COUPLER, LRV2	\$38.25		\$3.35	\$41.60	8	\$332.78	27			DELLNER COUPLEF INC-49655
EASE ASSY. EMRGNCY, 47"(AB1/3)OU, /2	\$1,583.00		\$138.51	\$1,721.51	6	\$10,329.08	11	4	5	BREDA TRANSPORTATION 41208
APTER, SWIVEL; AIR SUPPLY UNIT I, LRV2	\$22.08		\$1.93	\$24.01	8	\$192.10	18	5	5	KNORR BRAKE COF 10718
ASS, DOOR, 36" LRV2	\$78.80		\$6.90	\$85.70	50	\$4,284.75	376	22	49	UNKNOWN
DE, ASSEMBLY, RAIL - 36" DOOR	\$40.00		\$3.50	\$43.50	10	\$435.00	14	3	3	BREDA TRANSPORTATION 41208
NGER ASSY., 36", LRV2	\$4,000.00		\$350.00	\$4,350.00	6	\$26,100.00	7	98	146	GREEN MACHINE S
D, HINGE, 36", LRV2	\$84.90		\$7.43	\$92.33	1	\$92.33	3			VAPOR CORP-1924:
REW, FLD HEX SKT- .PT(METRIC)M8X16MM LG.STL ZNP, /2	\$1.20		\$0.11	\$1.31	88	\$114.84	103	6	35	VAPOR CORP-1924:
DE, ASSEMBLY, RAIL - 47" DOOR, LH	\$302.12		\$26.44	\$328.55	10	\$3,285.55	12	2	4	BREDA TRANSPORTATION 41208
DE, ASSEMBLY, RAIL - 47" DOOR, RH	\$302.12		\$26.44	\$328.55	10	\$3,285.55	12	2	4	BREDA TRANSPORTATION 41208

FIX, ELECTRIC COUPLER, LRV2	\$48.80		\$4.27	\$53.07	10	\$530.70	28	1	1	DELLNER COUPLE INC-49655
FIX, ELECTRIC COUPLER, LRV2	\$76.00		\$6.65	\$82.65	10	\$826.50	8	1	1	DELLNER COUPLE INC-49655
HING ASSY. HANGER, RH AB 1/3, 47"	\$5,756.40		\$503.69	\$6,260.09	1	\$6,260.09	2	1	2	VAPOR CORP-1924:
SSTL, ELECTRIC HEAD SUSPENSION,	\$36.25		\$3.17	\$39.42	23	\$906.70	9	8	19	DELLNER COUPLE INC-49655
GUIDING, SSTL, LRV2	\$168.00		\$14.70	\$182.70	5	\$913.50	7	1	6	DELLNER COUPLE INC-49655
EDGE, ELECTRICAL COUPLER, LH, LRV2	\$98.75		\$8.64	\$107.39	25	\$2,684.77	29	2	21	DELLNER COUPLE INC-49655
SPRINGER, SPRING, ZNP BLACK, LRV2	\$18.85		\$1.65	\$20.50	25	\$512.48	50	1	34	DELLNER COUPLE INC-49655
WING, TENSION, SSTL, LRV2	\$21.50		\$1.88	\$23.38	20	\$467.63	21	4	21	DELLNER COUPLE INC-49655
INSULATION, 1/8 THICK	\$1.00		\$0.09	\$1.09	50	\$54.38	100			BREDA TRANSPORTA 41208
FACT KIT, 4 POLE, LRV 2/3	\$99.00		\$8.66	\$107.66	25	\$2,691.56	23	3	23	T & S TRADING & ENTERPRI-45273
CONDENSATOR, 2200 MFD, 63V AXIAL, BATT T, BRKR BOX, LRV 2/3	\$60.00		\$5.25	\$65.25	10	\$652.50	29	4	6	BREDA TRANSPORTATION 41208
AC-DC CURRENT MEASURING MODULE, NORMAL 300AMP-RMS LRV2	\$658.57		\$57.62	\$716.19	70	\$50,133.64	30	3	55	GENERAL ELECTRI TRANS - 59233
WATER TANK, (ONLY), WATER TANK, W/SHIELD, LRV2/3	\$150.00		\$13.13	\$163.13	15	\$2,446.88	12	13	13	BREDA TRANSPORTATION 41208
SEAL, (A22X27MM,AL),BRK PRESSOR, ALL BREDA	\$0.75		\$0.07	\$0.82	50	\$40.78	116	134	176	P KNORR BRAKE COF 10718
VALVE, 12.1MM, MAGNET VALVE ASSY.	\$3.19		\$0.28	\$3.47	10	\$34.69	26			KNORR BRAKE COF 10718
ROLL-10 X 45MM DIN 1481, PAD FOR RH/LH, BRAKE CALIPER	\$0.59		\$0.05	\$0.64	50	\$32.08	232	18	38	HARRISON & BONIN 8985
TELFEON(N.1.)LRV2	\$4.76		\$0.42	\$5.18	15	\$77.65	41	1	2	SUTRAK SALES-41E
SENSOR, ASSY. AMBIENT TEMP HVAC,	\$49.85		\$4.36	\$54.21	15	\$813.18	74	10	27	SUTRAK SALES-41E
SENSOR, 130 DEGREE F ( 54-41 DRM/OPEN, 115-120 F CLOSED,	\$80.00		\$7.00	\$87.00	5	\$435.00	19			BREDA TRANSPORTATION 41208
WIRE HARNESS, TY-WRAP LRV2	\$0.50		\$0.04	\$0.54	100	\$54.38	0			VAPOR RAIL-57947
WIRE, 48 VDC(C7A FILAMENT ONLY)LRV2	\$1.35		\$0.12	\$1.47	500	\$734.06	774	319	1,282	P T & S TRADING & ENTERPRI-45273
GREASE, STRAIGHT, M6 MM ZNP, W/PLER, SUSPENSION,	\$0.25		\$0.02	\$0.27	200	\$54.38	195	5	82	HARRISON & BONIN 8985
WIRE KIT(PIN1,2) LRV2	\$1.42		\$0.12	\$1.55	65	\$100.58	38	2	55	BREDA TRANSPORTATION 41208

S, CAP ASSY, RED, LIGHT ASSY LRV2	\$38.30		\$3.35	\$41.65	10	\$416.51	32	2	2	VAPOR CORP-1924:
P LIFT ARM ASSY, 54", RH, LRV2	\$2,192.00		\$191.80	\$2,383.80	3	\$7,151.40	4	1	1	VAPOR CORP-1924:
ERT, TRACK(NYLON)HIGH/LOW STEP Y. 54" LRV2	\$76.20		\$6.67	\$82.87	18	\$1,491.62	12	4	14	VAPOR CORP-1924:
IEL, OUTSIDE COVER, HIGH/LOW STEP Y. 47" LRV2	\$98.40		\$8.61	\$107.01	10	\$1,070.10	39	1	8	VAPOR CORP-1924:
LED CORD, END PIECE, LRV2	\$112.50		\$9.84	\$122.34	10	\$1,223.44	23	1	3	VAPOR CORP-1924:
.LAR, GEAR UNIT, LRV2	\$215.45		\$18.85	\$234.30	20	\$4,686.04	0	15	15	G E CO-07966
EEL, GEAR LRV2	\$1,114.90		\$97.55	\$1,212.45	1	\$1,212.45	5	1	1	VAPOR CORP-1924:
NDLE, NUT CARRIER, LRV2	\$50.00		\$4.38	\$54.38	10	\$543.75	26	12	14	MUNI- GREEN LIGH RAIL-8888498
, SPINDLE(LH THREAD)LRV2	\$153.70		\$13.45	\$167.15	9	\$1,504.34	25	1	4	VAPOR CORP-1924:
EEL ASSY. TRAVERSING, ALL DOOR 3R, LRV2	\$105.10		\$9.20	\$114.30	20	\$2,285.93	15	14	17	VAPOR CORP-1924:
SHING, BEARING(METRIC)LRV2	\$5.20		\$0.46	\$5.66	5	\$28.28	10	3	4	VAPOR CORP-1924:
VAIR KIT, SINGLE SOLENOID, LRV 2/3	\$30.00		\$2.63	\$32.63	5	\$163.13	8	1	6	FESTO-8889040
VE, SOLENOID(4 WAY)STPS, 36", 47". /2	\$426.00		\$37.28	\$463.28	10	\$4,632.75	4	18	35	VAPOR CORP-1924:
VE, DUBL SLND(4 WAY)ALL STEPS, /2	\$744.00		\$65.10	\$809.10	10	\$8,091.00	8	36	71	VAPOR CORP-1924:
VAIR KIT, DOUBLE SOLENOID, LRV 2/3	\$25.00		\$2.19	\$27.19	15	\$407.81	10	2	15	FESTO-88890
ITCH ASSY. DOOR OUT OF SERVICE, OR OPERATOR ASSY.36"AB2	\$1,226.20		\$107.29	\$1,333.49	9	\$12,001.43	20	3	4	VAPOR CORP-1924:
BLE, EMERGENCY, DOOR OPERATOR Y. 47"	\$60.00		\$5.25	\$65.25	43	\$2,805.75	0	21	41	PAPILLON PRODUC LLC-51249
CONNECTOR, "M" BASE LRV2	\$1.95		\$0.17	\$2.12	50	\$106.03	100	3	6	VAPOR CORP-1924:
, CONTACT, DOOR OP. ASSY, DOOR FOR. ASSY, LRV2/3	\$1.30		\$0.11	\$1.41	100	\$141.38	372	4	20	VAPOR CORP-1924:
, CONTACT, DOOR PANEL AND NGER ASSY, LRV2/3	\$1.30		\$0.11	\$1.41	35	\$49.48	32	4	35	ALLEN TRANSIT SERVICES-69939
IL ASSY, (SENSITIVE EDGE), 47", 54"	\$5.00		\$0.44	\$5.44	40	\$217.50	10	36	40	UNKNOWN





BLE ASSY, TL3, TOP, ELECTRIC JPLER, LRV 2/3	\$1,360.00		\$119.00	\$1,479.00	1	\$1,479.00	1	1	1	INC-49655
RING, AIR (TYPE 28), MOTOR AND MILER TRUCK, LRV2/3	\$900.00		\$78.75	\$978.75	84	\$82,215.00	14	58	76	BREDA TRANSPORTATION 41208
BOARD STEP ASSY,47", LRV2	\$11,927.10		\$1,043.62	\$12,970.72	3	\$38,912.16	0			VAPOR CORP-1924:
M, LOWER, MT VRT BMP STP LRV2/3	\$71.83		\$6.29	\$78.12	10	\$781.20	73	5	11	BREDA TRANSPORTATION 41208
ERAL SHOCK ABSORBER, LRV2	\$500.00		\$43.75	\$543.75	16	\$8,700.00	29	35	61	BREDA TRANSPORTATION 41208
SHING, BRK. CLPR. SSPTN HNGR, TRK L, LRV2	\$20.00		\$1.75	\$21.75	50	\$1,087.50	54	9	48	BREDA TRANSPORTATION 41208
SE, SANDING NOZZLE, RH, MOTOR CK, LRV 2/3	\$25.00		\$2.19	\$27.19	373	\$10,140.94	87	189	421	BREDA TRANSPORTATION 41208
SE ASSY. SANDER, RH, LRV2 ONLY (10-1476)	\$120.47		\$10.54	\$131.01	10	\$1,310.14	20	2	6	BREDA TRANSPORTATION 41208
SE, SANDING NOZZLE, LH, MOTOR CK, LRV 2/3	\$25.00		\$2.19	\$27.19	375	\$10,195.31	99	159	423	BREDA TRANSPORTATION 41208
APTER, M/F, SEE DEG J19290516, AKE PNEU SYS, M/T FRAME	\$35.00		\$3.06	\$38.06	65	\$2,474.06	104	1	2	BREDA TRANSPORTATION 41208
MATURE, TYPE "S" MOTOR; DSHIELD WIPER, LRV2/3	\$150.00		\$13.13	\$163.13	5	\$815.63	10	1	3	BREDA TRANSPORTATION 41208
APTER, M/M-3/8-9/16, LRV2	\$7.00		\$0.61	\$7.61	16	\$121.80	27	2	2	BREDA TRANSPORTATION 41208
ARING, TERMINAL, LEVELING ROD, 1/2	\$17.00		\$1.49	\$18.49	5	\$92.44	25	1	8	BREDA TRANSPORTATION 41208
IG, OVL 5/8	\$75.83		\$6.63	\$82.46	15	\$1,236.90	55			OLAB
MP RSGU-1 20/20-W1 LRV2	\$14.82		\$1.30	\$16.11	25	\$402.81	2	11	25	BREDA TRANSPORTATION 41208
MP, TRUCK, PNEUMATIC SYSTEM, BREDA	\$1.80		\$0.16	\$1.96	48	\$93.96	52	21	69	UNKNOWN
MP RSGU-1 16/20-W1 LRV2	\$7.25		\$0.63	\$7.89	25	\$197.20	45	2	5	BREDA TRANSPORTATION 41208
APTER, MXM, M24 - 1/2	\$5.00		\$0.44	\$5.44	8	\$43.50	15			BREDA TRANSPORTATION 41208
SE CONNECTION; UNDERFLOOR ING, PNEUMATIC SYSTEM, LRV2	\$77.96		\$6.82	\$84.78	33	\$2,797.86	19	17	24	BREDA TRANSPORTATION 41208
SE, SAND, MOLDED	\$7.55		\$0.66	\$8.21	650	\$5,336.91	338	271	951	VALLEY RUBBER & GASKET
SH-AWG 4/0 LRV2	\$27.94		\$2.44	\$30.38	50	\$1,519.00	122	2	5	BREDA TRANSPORTATION 41208
ATE. GROUND BRUSH REFER TO 5-48-4										BREDA TRANSPORTATION

UIT BREAKER, 15A, LRV2	\$28.55		\$2.50	\$31.05	15	\$465.72	17	9	9	AIRPAX-8888414
AKER, CIRCUIT, 25A, LRV2	\$15.00		\$1.31	\$16.31	6	\$97.88	24	2	5	BREDA TRANSPORTATION 41208
AKER, CIRCUIT, 5A(BD PANEL)LRV2	\$12.00		\$1.05	\$13.05	10	\$130.50	32	10	13	UNKNOWN
CH, TOGGLE, TWO POLE, KT PANEL, 2	\$33.10		\$2.90	\$36.00	3	\$108.00	10			BREDA TRANSPORTATION 41208
CH, HEAD LIGHT, LRV2	\$71.08		\$6.22	\$77.30	8	\$618.43	16	3	5	BREDA TRANSPORTATION 41208
CH, INTERIOR LIGHT, OPERATOR SOLE, LRV2	\$20.00		\$1.75	\$21.75	8	\$174.00	10	4	6	BREDA TRANSPORTATION 41208
CH, PUSHBUTTON, OP CONSOLE Y, LRV 2/3	\$105.11		\$9.20	\$114.31	13	\$1,485.99	15	8	10	BREDA TRANSPORTATION 41208
EEN, DISPLAY, PUSHBUTTON CH, LRV2	\$21.48		\$1.88	\$23.36	4	\$93.46	8	2	3	BREDA TRANSPORTATION 41208
RIER, PUSHBUTTON FOR OPERATOR SOLE ASSY, LRV 2 /3	\$13.25		\$1.16	\$14.41	110	\$1,584.56	24	19	140	BREDA TRANSPORTATION 41208
FACTOR, 40-12A(KQ PANEL)LRV2 Y	\$108.00		\$9.45	\$117.45	15	\$1,761.75	25	19	45	T & S TRADING & ENTERPRI-45273
FACTOR, 20-2C,12A(KQ PANEL)LRV2	\$149.00		\$13.04	\$162.04	15	\$2,430.56	70	34	41	TELEMECANIQUE- 9999369
FACTS, AUX. BLOCK, AUX RELAY EL, LRV 2/3	\$41.50		\$3.63	\$45.13	45	\$2,030.91	54	17	20	TELEMECANIQUE- 9999369
AY(KQ)AUX RELAY PANEL, LRV2	\$35.00		\$3.06	\$38.06	10	\$380.63	2	1	10	VAPOR CORP-1924
AY, KR PANEL, A END(SKR115 STA)LRV2	\$112.25		\$9.82	\$122.07	18	\$2,197.32	14	12	18	BREDA TRANSPORTATION 41208
FILE TERMINAL-NO 8 AWG 14/AWG 16 2	\$0.15		\$0.01	\$0.16	50	\$8.16	100			BREDA TRANSPORTATION 41208
VE, 3-WAY , STEP EXT., CUT-OUT Y, LRV 3	\$168.45		\$14.74	\$183.19	14	\$2,564.68	3	8	9	BREDA TRANSPORTATION 41208
CK DISCONNECTECT TERMINAL-MCM CODE 534462 LRV2	\$10.00		\$0.88	\$10.88	10	\$108.75	21	1	1	H3 SUPPLIES
ENCER, ENTRANCE DOOR BASEPLATE Y	\$14.16		\$1.24	\$15.40	18	\$277.18	23	8	9	BREDA TRANSPORTATION 41208
TCH, DERAIL WARNING, ASTENERS, ALL TRCKS, ALL BREDA	\$120.55		\$10.55	\$131.09	10	\$1,310.93	25	8	9	BREDA TRANSPORTATION 41208
DUIT- 1/2; ELECTRIC MOTOR ASSY, COMP (A1 2) LRV2	\$1.35		\$0.12	\$1.47	60	\$88.09	10	1	5	KNORR BRAKE COF 10718

ROR ASSY KIT, CONNEX, W/BRACKET, 2/3	\$34.20		\$2.99	\$37.19	25	\$929.81	205	8	11		T & S TRADING & ENTERPRI-45273
E, RUBBER MESH, 16(STC3A)LRV22	\$2.50		\$0.22	\$2.72	75	\$203.91	62	2	29		BREDA TRANSPORTATION 41208
OT, CONDUCTOR, 3 WIRE 20 GA. 33" WIRE, LRV2	\$18.00		\$1.58	\$19.58	90	\$1,761.75	50	2	65		ACME SPECIALTY M CO-1298
, RING, 42.8 X 5.1MM, CODE 143, 2/3	\$0.25		\$0.02	\$0.27	25	\$6.75	54	1	1		BREDA TRANSPORTATION 41208
, RING, 63.5 X 5.1MM, CODE 145, 2/3	\$0.21		\$0.02	\$0.23	25	\$5.71	114				BREDA TRANSPORTATION 41208
WRAPS, 3.94DIAX14.96X0.18,SST, LRV2	\$0.65		\$0.06	\$0.71	200	\$141.92	100	4	106		BREDA TRANSPORTATION 41208
G, STRAIGHT; ELECTRIC CABLE, 1/2" "A" BODY, LRV2/3	\$241.66		\$21.14	\$262.80	3	\$788.40	11				BREDA TRANSPORT/ N 41208
SEPTACLE, LRV2	\$43.90		\$3.84	\$47.74	1	\$47.74	5	1	1		BREDA TRANSPORTATION 41208
EIGHT PLUG, LRV2	\$84.80		\$7.42	\$92.23	1	\$92.23	6	1	1		BREDA TRANSPORTATION 41208
SEPTACLE, BOX MTG, ARTIC INLINE, ROOF	\$129.89		\$11.37	\$141.26	7	\$988.79	14	1	1		BREDA TRANSPORTATION 41208
EIGHT PLUG, TRACK BRAKE CABLE	\$89.00		\$7.79	\$96.79	10	\$967.88	17	4	8		BREDA TRANSPORTATION 41208
CONTACT, PIN, MOTOR TRUCK, TRACK BRAKE CONNECTION	\$4.99		\$0.44	\$5.43	13	\$70.53	48	2	4		BREDA TRANSPORTATION 41208
ARRIAGE, ROLLER(MASH)47" 54" BREDA	\$2,693.80		\$235.71	\$2,929.51	3	\$8,788.52	9	1	1		VAPOR CORP-1924
VE, SEAT, RAPID VENT, LRV2	\$70.02		\$6.13	\$76.15	55	\$4,188.07	0	13	60		KNORR BRAKE COF 10718
HING, BRACKET SUPPORT, BRAKE, ACTUATOR, LH, LRV2/3	\$45.00		\$3.94	\$48.94	15	\$734.06	23	19	41		COLE FOX HARDWARE 07792
CKET, SUPPORT, BRAKE ACTUATOR, LRV2	\$534.82		\$46.80	\$581.62	12	\$6,979.40	19				KNORR BRAKE COF 10718
SE, RUBBER, 1", HERCULES YELLOW, 1/2" LRV2/3	\$8.19		\$0.72	\$8.91	1,700	\$15,141.26	2,019	301	3,020	P	BAY ENGINE & PARTS 54236
ULATOR "BIG RED" 5/8-11 LRV2	\$53.95		\$4.72	\$58.67	8	\$469.37	19	2	7		TRANSTECH OF S C 18682
CONTACT, HVAC AUXILIARY	\$5.50		\$0.48	\$5.98	13	\$77.76	7	8	9		SIEMENS TRANSPORTATION S 06755
TER, HVAC MOD AIR INTAKE	\$9.24		\$0.81	\$10.05	1,550	\$15,575.18	1,125	551	1,519	P	APPLIED AIR FILTER 02265
BEVE, COMPRESSION RING,1/4,MOBIL STEP ASSY,36",47",54"	\$5.00		\$0.44	\$5.44	50	\$271.88	58	5	15		CENTER HARDWARE INC-4678



RY,PANTOGRAPH,LRV 2/3	\$100.40		\$14.04	\$177.00	14	\$2,007.00	11				
G, RETAINER, ELECTRICAL COUPLER, RH, LRV2/3	\$1.50		\$0.13	\$1.63	1,000	\$1,631.25	2,000		3	1,502	DELLNER COUPLER INC-49655
CONNECTOR, UNDERFLOOR, TRAIN LINES ASSY, P3, LRV3	\$25.00		\$2.19	\$27.19	1	\$27.19	7		1	1	BREDA TRANSPORTATION 41208
RING, BALL, WIPER MOTOR, LRV2	\$6.10		\$0.53	\$6.63	20	\$132.68	23		1	10	BEARING ENGINEE CO.-03140
CONNECTOR/RECEP. KH BOX MTG. MAIN LINE, LRV2/3	\$3.15		\$0.28	\$3.43	100	\$342.56	257		1	82	T & S TRADING & ENTERPRI-45273
SHING, LEVER CONNECTOR, BRAKE CO. LH, LRV2	\$24.72		\$2.16	\$26.88	20	\$537.66	20		1	30	KNORR BRAKE CO 10718
L ASSEMBLY, CONDENSER	\$3,545.00		\$310.19	\$3,855.19	4	\$15,420.75	1		5	5	T & S TRADING & ENTERPRI-45273
L, CONDENSER, RIGHT	\$1,800.00		\$157.50	\$1,957.50	1	\$1,957.50	1		1	1	T & S TRADING & ENTERPRI-45273
TOR ASSY. ELECTRIC W/COUPLING, DR OP. 36" 14" 54", LRV3	\$671.90		\$58.79	\$730.69	2	\$1,461.38	16		3	3	VAPOR CORP-1024
AL, KIT, METRIC, DOUBLE ACTG. CYL., TIC TROLLEY	\$84.41		\$7.39	\$91.80	15	\$1,376.94	24		1	10	VALLEY RUBBER & GASKET
P, SW. MOM, YELLOW, CTRL. PANEL ASSY, DEST.SIGN, LRV2/3	\$5.60		\$0.49	\$6.09	25	\$152.25	0		1	11	TRANS LITE INC-180
P, SW. MOM, RED, CTRL. PANEL ASSY, ST. SIGN, LRV2/3	\$5.60		\$0.49	\$6.09	25	\$152.25	50		1	12	TRANS LITE INC-180
P, SW. MOM, BLUE, CTRL. PANEL ASSY, DEST. SIGN, LRV2/3	\$5.60		\$0.49	\$6.09	15	\$91.35	30				TRANS LITE INC-180
ATE, BALLAST MOUNT, DC BALLAST 3 D., LRV2/3	\$18.50		\$1.62	\$20.12	5	\$100.59	60		1	25	TRANS LITE INC-180
JSH, CARBON, GRADE CG651, WIPER MOTOR, LRV2	\$4.11		\$0.36	\$4.47	25	\$111.74	57		3	25	CARBONE OF AME 4460
AINER, PLASTIC, PUSH SCREW	\$0.05		\$0.00	\$0.05	1,500	\$81.56	1,389		1	752	HISCO-55118
DER, UPPER RAIL,(LINEAR RING),DOOR HANGER 47", LRV 2/3	\$431.00		\$37.71	\$468.71	8	\$3,749.70	22		3	10	BEARING ENGINEE CO.- 03140
DER, LOWER RAIL(LINEAR RING),DOOR HANGER, 47", LRV 2/3	\$431.00		\$37.71	\$468.71	19	\$8,905.54	20		4	20	BEARING ENGINEE CO.- 03140
DER, UPPER RAIL, 54" DOOR HANGER, LRV 2	\$361.00		\$31.59	\$392.59	22	\$8,636.93	9		3	21	BEARING ENGINEE CO.- 03140
DER, LOWER RAIL, 54" ,LINEAR RING,DOOR HANGER, LRV 2/3	\$361.00		\$31.59	\$392.59	23	\$9,029.51	18		3	17	BEARING ENGINEE CO.- 03140
DER,UPPER RAIL(LINEAR RING),DOOR HANGER,36", LRV 2/3	\$554.00		\$48.48	\$602.48	79	\$47,595.53	23		11	71	BEARING ENGINEE CO.-03140
DER,UPPER/LOWER RAIL (LINEAR RING)DOOR HANGER,36",LRV	\$554.00		\$48.48	\$602.48	33	\$19,881.68	22		6	31	BEARING ENGINEE CO.- 03140

E, BUSS, GLASS, 15 AMP, TIME AY; MDL-15	\$1.37		\$0.12	\$1.49	10	\$14.90	24			BECK ELECTRIC SU
E, BUSS, GLASS, 20 AMP, TIME AY; MDL-20	\$1.35		\$0.12	\$1.47	8	\$11.75	26			BECK ELECTRIC SU
LS, OIL, TIMKEN BEARING PRIM/SEC. PSN, LRV 2/3	\$20.10		\$1.76	\$21.86	125	\$2,732.34	227	64	128	BEARING ENGINEE CO.- 03140
RING, BALL, SEALED, WIPER MOTOR IT. ASSY, LRV 2/3	\$45.00		\$3.94	\$48.94	13	\$636.19	35	1	7	T & S TRADING & ENTERPRI-45273
DE, 3A, 1000V, KR,KQ PANEL, LRV 2/3	\$0.34		\$0.03	\$0.37	300	\$111.01	169	39	364	BREDA TRANSPORTATION 41208
MINAL LUG, #8 VINYL INSUL. SPADE, E, LRV 2/3	\$8.30		\$0.73	\$9.03	300	\$2,707.88	284	4	75	SAN MATEO ELECTRONIC SUP-1
MINAL LUG, # 8 VINYL INSUL., SPADE, LRV 2/3	\$7.42		\$0.65	\$8.07	300	\$2,420.78	288	2	108	SAN MATEO ELECTRONIC SUP-1
ASSY, BRASS GRD 360, (W/CLASP IP, ARM; 2 BOLT)	\$70.00		\$6.13	\$76.13	25	\$1,903.13	76	1	26	FALCON INDU SUPPLY-45662
HING, BRONZE, ELECT. COUPLER, RH, LRV 2/3	\$20.00		\$1.75	\$21.75	105	\$2,283.75	48	12	139	FALCON INDUSTRY SUPPLY-45662
B W/TERMLS & MICRO-SW, FOR "MOTOR,WIND-WIPER,LRV 2/3	\$85.00		\$7.44	\$92.44	5	\$462.19	20			T & S TRADING & ENTERPRI-45273
R WHEEL FOR ANGLE "S" & "SP" FOR, WINDSHIELD WIPER,	\$73.80		\$6.46	\$80.26	10	\$802.58	19			T & S TRADING & ENTERPRI-45273
FOR, ACTUATOR, 24V NON RACHET, RH MIRROR, LRV2	\$34.00		\$2.98	\$36.98	20	\$739.50	40	1	30	ACME SPECIALTY M CO-1298
E, SILICONE/VINYL, 3/4" X 1/4" X 50', T FOR, LRV 2/3	\$5.00		\$0.44	\$5.44	13	\$70.69	10	7	12	FALCON INDUSTRY SUPPLY-45662
HT, SPOT, ADJ. CAB, LRV2	\$25.00		\$2.19	\$27.19	1	\$27.19	2			BREDA TRANSPORTATION 41208
S, DCB INDICATOR LED, LRV 2/3	\$7.47		\$0.65	\$8.12	30	\$243.71	5	1	18	T & S TRADING & ENTERPRI-45273
HT, TURN, INDIC. LRV2	\$85.00		\$7.44	\$92.44	4	\$369.75	12	1	1	BREDA TRANSPORTATION 41208
NTROLLER, BOX & LID ONLY, TOGRAPH	\$395.00		\$34.56	\$429.56	25	\$10,739.06	10	4	18	BEARING ENGINEE CO.- 03140
DLIGHT ASSY. LRV2	\$75.00		\$6.56	\$81.56	5	\$407.81	26	1	4	BREDA TRANSPORTATION 41208
HT, TROUBLE, EXTERIOR MTG. LRV2/3	\$45.00		\$3.94	\$48.94	8	\$391.50	22	1	1	BREDA TRANSPORTATION 41208
NSPONDER ASSY, HP2 VETAG W/3 FT BLE & VEAM	\$1,200.00		\$105.00	\$1,305.00	30	\$39,150.00	31	15	16	VAPOR CORP-1924
MENT, COUPLING, HALF ASSY. FOR LRV2/3	\$9.35		\$0.82	\$10.17	60	\$610.09	6	4	48	KNORR BRAKE COF 10718
BLE ASSY, REV N/C, 2.0 MM DIA. X 30 LG	\$144.95		\$12.68	\$157.64	21	\$3,310.35	10	12	15	PAPILLON PRODUC I I C-51249

... (A1), LRV2	\$10.47		\$0.92	\$11.39	6	\$68.32	17	6	7	10718
... HOUSING, BRAKE ACTUATOR, LRV2/3	\$35.24		\$3.08	\$38.32	20	\$766.47	20	2	20	KNORR BRAKE COF 10718
... PROPHONE ASSY, GOOSNECK,30" IDEAL RESISTANT, LRV2/3, BLK.	\$87.68		\$7.67	\$95.35	32	\$3,051.26	13	28	33	FALCON INDUSTRIAL SUPPLY-45662
... RING, FOR AIR COMPRESSOR, LRV TECH SYSTEM	\$40.29		\$3.53	\$43.82	51	\$2,234.58	13	20	49	BEARING ENGINEE CO.- 03140
... RING FOR AIR COMPRESSOR, LRV 2/3 H. SYSTEM	\$56.59		\$4.95	\$61.54	52	\$3,200.16	17	19	54	BEARING ENGINEE CO.- 03140
... CK, CONTACT, EPOXY/GLASS /FRT-4 LRV2	\$35.00		\$3.06	\$38.06	28	\$1,065.75	12	9	31	PAPILLON PRODUC LLC-51249
... CK, CONTACT, EPOXY/GLASS G10/FR-LRV2	\$45.00		\$3.94	\$48.94	5	\$244.69	6	1	4	PAPILLON PRODUC LLC-51249
... RING, BALL, WIPER MOTOR, LRV3	\$8.10		\$0.71	\$8.81	37	\$325.92	36	4	43	BEARING ENGINEE CO.- 03140
... G, SEALING, DUMP VALVE, BCU, /2/3	\$9.12		\$0.80	\$9.92	5	\$49.59	35			KNORR BRAKE COF 10718
... IK, RECEIVER, S-8110 AC35 NOTES, /C, LRV 2/3	\$400.77		\$35.07	\$435.84	5	\$2,179.19	10			SUTRAK SALES-416
... RMOSTAT,120 DEG. C,KIT INV. BL. /N/TECH MOTOR, LRV 2/3	\$32.88		\$2.88	\$35.76	5	\$178.79	48	1	4	KLIXON SWITCH-KL
... ITCH AND CONNECTOR ASSEMBLY, /2,(OLD-022-55-0259)	\$65.00		\$5.69	\$70.69	2	\$141.38	11	1	4	BREDA TRANSPORTATION 41208
... AR, SPUR, DRILLED, STAINLESS /EEL, MASTER CONTRLER,LRV2/3	\$22.00		\$1.93	\$23.93	20	\$478.50	25	2	17	FLUID GAUGE CO-8
... AR, MODIFICATION, STAINLESS STL, /STER CONTROLLER,LRV 2/3	\$45.00		\$3.94	\$48.94	20	\$978.75	25	2	17	FLUID GAUGE CO-8
... SIC BOARD ASSY; (VETAG) /MUNICATION, LRV2/3	\$1,067.00		\$93.36	\$1,160.36	3	\$3,481.09	13	1	1	VAPOR CORP-1924
... ASS, CAB, DIVIDING WALL, LRV2	\$184.20		\$16.12	\$200.31	23	\$4,607.21	25	9	22	BREDA TRANSPORTATION 41208
... P DOOR LRV2	\$8,929.43		\$781.32	\$9,710.75	1	\$9,710.75	1			BREDA TRANSPORTATION 41208
... P DOOR LRV2	\$40.00		\$3.50	\$43.50	1	\$43.50	2	1	1	BREDA TRANSPORTATION 41208
... CH, WINDOW, R.H., CAB DOOR ASSY, / 2/3	\$40.00		\$3.50	\$43.50	13	\$565.50	12	15	17	BREDA TRANSPORTATION 41208
... DR, LH CABINET "A" & "B" SECTION, /2	\$45.00		\$3.94	\$48.94	5	\$244.69	8	2	3	BREDA TRANSPORTATION 41208
... UNT, HOUSING ASSY; AIR /MPRESSOR, RESILIENT MOUNT (A1.10)	\$228.32		\$19.98	\$248.30	10	\$2,482.98	10	7	17	KNORR BRAKE COF 10718



ENSION SPRING ASSY LRV2	\$2,987.74		\$261.43	\$3,249.17	31	\$100,724.18	38	6	11	TRANSTECH OF S C 18682
APACK, DIGITAL VIDEO RECORDER, CH NETWORKS, BREDA	\$800.00		\$70.00	\$870.00	6	\$5,220.00	5	3	10	DATAPACK
NG COVER, PAINTED, PANTOGRAPH, 2/3	\$408.97		\$35.78	\$444.75	5	\$2,223.77	28	2	2	TRANSTECH OF S C 18682
XIMITY SENSOR WIRING ASSY; IDLE DRIVE ASSY., LRV2	\$60.00		\$5.25	\$65.25	12	\$783.00	0	3	11	BREDA TRANSPORTATION 41208
FT,ASSY,COMPLETE, 3L,SPINDLE,DRV ASSY, PANTO,ALL DA	\$80.00		\$7.00	\$87.00	18	\$1,566.00	8	16	21	BREDA TRANSPORTATION 41208
NGE, ROOF, SPNDL DRV ASSY. PAN, 2	\$680.94		\$59.58	\$740.52	4	\$2,962.09	2	3	3	TRANSTECH OF S C 18682
KET,PANTOGRAPH WIND DOWN; 3- OD X 1-3/4ID BC 2-1/2"	\$3.00		\$0.26	\$3.26	20	\$65.25	56	7	13	VALLEY RUBBER & GASKET
PER, IMPCT. M10, SPND DRY ASSY , LRV2/3	\$42.89		\$3.75	\$46.64	3	\$139.93	6	2	2	TRANSTECH OF S C 18682
PRESSOR, SRG(24-60VDC)SPNDL DRV Y, LRV2 RV2	\$40.59		\$3.55	\$44.14	5	\$220.71	0	1	10	TRANSTECH OF S C 18682
KET, PNL, SL, JNCHN BX, SPNDL DRV Y. PAN, LRV2	\$11.14		\$0.97	\$12.11	11	\$133.26	3	1	4	TRANSTECH OF S C 18682
EPTACLE, FML, PNMNT, JNCTNBX, DL, DRV ASSY. PAN, LRV2	\$85.23		\$7.46	\$92.69	12	\$1,112.25	5	3	10	TRANSTECH OF S C 18682
INECTOR, 45 DEG, JNCTBX, SPNDL ASSY. PAN, LRV2, LRV2	\$36.91		\$3.23	\$40.14	5	\$200.70	6	1	4	TRANSTECH OF S C 18682
INECTOR, RVRSNG, CMPCT(VBC6-30- NCTNBX SPNDDRV ASSY PAN	\$231.66		\$20.27	\$251.93	30	\$7,557.91	15	5	25	TRANSTECH OF S C 18682
, GUIDE, UPPER ASSY. LRV2(USE ING PARTS INTRCHBL)	\$681.11		\$59.60	\$740.71	3	\$2,222.12	5	2	2	TRANSTECH OF S C 18682
EW, ADJUSTING- M12, PANTOGRAPH, 2/3	\$57.11		\$5.00	\$62.11	10	\$621.07	5	9	10	TRANSTECH OF S C 18682
IN, END, COLLECTOR HEAD ASSY, TOGRAPH, LRV2/3	\$18.59		\$1.63	\$20.22	625	\$12,635.39	14	38	812	CALIFORNIA CASTI INC-29841
BON STRIP, CONTACT, SOLDERED & MPED, LONG, 787.4MM	\$118.50		\$10.37	\$128.87	700	\$90,208.13	212	68	852	MORGANITE INC-12
BON SPACER, LRV2	\$8.78		\$0.77	\$9.55	20	\$190.97	41	1	6	TRANSTECH OF S C 18682
BON STRIP, CONTACT, SOLDERED & MPED, SHORT, 609.6 MM	\$119.70		\$10.47	\$130.17	800	\$104,139.00	540	67	765	SCHUNK GRAPHITE TECH-16623
PORT BOW, LRV2	\$315.14		\$27.57	\$342.71	50	\$17,135.74	118	4	37	TRANSTECH OF S C 18682
CER SLEEVE;COLLECTOR HEAD ,W/SOLDERED SHOE/RULON GUIDE	\$52.72		\$4.61	\$57.33	5	\$286.67	25	3	27	TRANSTECH OF S C 18682
3HER, 1/2"IDX1-1/2OD.X3/8 THICK E POLY. PANTOGRAFT, LRV	\$8.93		\$0.78	\$9.71	50	\$485.57	100	5	40	TRANSTECH OF S C 18682



LE, GREASE, BRAKE CALIPER, LRV	\$1.60		\$0.14	\$1.74	225	\$391.50	373	79	297	P	KNORR BRAKE COF 10718
HER, FLAT, M22, 23MM ID, X 39 MM (03MM THK,	\$0.46		\$0.04	\$0.50	50	\$25.01	92	4	95		HARRISON & BONIN 8985
UPPER, SSPNSN HNGR, CLPR ASSY 2	\$83.50		\$7.31	\$90.81	22	\$1,997.74	42	7	21		KNORR BRAKE COF 10718
, BRAKE, RIGHT, LRV2	\$60.96		\$5.33	\$66.29	781	\$51,775.61	1,242	118	389		KNORR BRAKE COF 10718
, BRAKE, LEFT, LRV2	\$60.96		\$5.33	\$66.29	75	\$4,972.05	1,073	138	499		KNORR BRAKE COF 10718
TER OVERHAUL KIT, BRAKE IPER, PF6, LRV2/3	\$1,369.01		\$119.79	\$1,488.80	61	\$90,816.70	10	75	83		KNORR BRAKE COF 10718
KE CALIPER, OVERHAUL KIT, LRV 2/3	\$1,375.29		\$120.34	\$1,495.63	1	\$1,495.63	2	1	1		KNORR BRAKE COF 10718
JNTING KIT, MISC MTG. HARDWARE	\$72.37		\$6.33	\$78.70	5	\$393.51	9	2	3		KNORR BRAKE COF 10718
SHER LOCK SPLIT 6	\$0.02		\$0.00	\$0.02	50	\$1.09	29	20	86		KNORR BRAKE COF 10718
ROLL- 5 MM. DIA. X 28 MM LONG, IDLE,B.CALIPER,LRV 2/3	\$0.30		\$0.03	\$0.33	55	\$17.94	107	5	5		HARRISON & BONIN 8985
SHER, LOCK, A06 N10178	\$1.30		\$0.11	\$1.41	75	\$106.03	140	6	29		KNORR BRAKE COF 10718
IS, BRAKE - KNORR	\$201.73		\$17.65	\$219.38	200	\$43,876.28					KNORR BRAKE COF 10718
ER, BRAKE ACTUATOR, ASSY, LRV2/3	\$1,363.75		\$119.33	\$1,483.08	32	\$47,458.50	2	32	33		KNORR BRAKE COF 10718
SHER, LOCK CONICAL EXT.,THD. (RATED) 82 DEG, BRK ACT,	\$0.10		\$0.01	\$0.11	100	\$10.88	236	3	7		HARRISON & BONIN 8985
IEW,FLT HD,CENTER SUNK, M6X1.0MM CH,18MM LG, BRK.ACT,LH	\$0.08		\$0.01	\$0.09	300	\$26.10	200	3	261		
SHER, LOCK, SOCKET HD CAP, SPLIT- N, BRK. ACT.,LH, LRV2	\$0.02		\$0.00	\$0.02	350	\$7.61	500	4	77		HARRISON & BONIN 8985
G, SEAL, U7.3X10.2X1, BRAKE UATOR, LH, LRV2/3	\$0.91		\$0.08	\$0.99	200	\$197.93	400	15	223		KNORR BRAKE COF 10718
VER, SWITCH, BRAKE ACTUATOR, 2	\$15.00		\$1.31	\$16.31	155	\$2,528.44	100	93	158		FALCON INDUSTRI/ SUPPLY-45662
JSING, SWITCH, BRAKE ACTUATOR, 2	\$2,252.28		\$197.07	\$2,449.35	10	\$24,493.55	2	7	9		KNORR BRAKE COF 10718
SHING,THREADED, CD PLTD, X1.75MM, BRAKE ACTUATOR SWITCH	\$9.94		\$0.87	\$10.81	60	\$648.59	185	3	40		KNORR BRAKE COF 10718
BRAKE ACTUATOR SWITCH, BRAKE IPER, LRV 2/3	\$48.28		\$4.22	\$52.50	60	\$3,150.27	127	3	40		KNORR BRAKE COF 10718
CER, BRAKE ACTUATOR SWITCH,	\$12.60		\$3.74	\$16.33	20	\$328.51	40	1	16		KNORR BRAKE COF

UATOR, BRK CALIPER, LRV 2/3 EW, SLOT CHEESE, HD, 3X5MMX25MM G BRK ACT	\$0.03		\$0.00	\$0.03	600	\$19.58	200	3	395	HARRISON & BONIN 8985
SHER, LOCK, EXT. TOOTHHEAD, 1, STAR TYPE, BRK. ACT., LH, LRV2	\$0.15		\$0.01	\$0.16	125	\$20.39	100	2	103	
THREADED, BRAKE ACTUATOR TCH, LRV2	\$78.48		\$6.87	\$85.35	25	\$2,133.68	0	2	16	KNORR BRAKE COF 10718
INTERNAL LEVER, BRAKE UATOR, LRV 2/3	\$20.18		\$1.77	\$21.95	75	\$1,645.93	90	1	25	KNORR BRAKE COF 10718
ROLL, BRAKE ACTUATOR, L.H. 4MM, LRV2/3	\$0.48		\$0.04	\$0.52	60	\$31.32	140	24	76	KNORR BRAKE COF 10718
VER, SIDE, BRK ACTTR., LRV2	\$94.10		\$8.23	\$102.33	5	\$511.67	20	1	5	KNORR BRAKE COF 10718
STRAIGHT, BRAKE ACTUATOR L.H. IM DIA LRV2/3	\$36.79		\$3.22	\$40.01	1	\$40.01	2	1	3	KNORR BRAKE COF 10718
ING, COMPRESSION, BRAKE UATOR, LRV2	\$24.06		\$2.11	\$26.17	30	\$784.96	60	2	31	KNORR BRAKE COF 10718
MBER, TRUST F/PF6 SLACK USTER, BRAKE ACTUATOR L.H. LRV2/	\$68.58		\$6.00	\$74.58	120	\$8,949.69	34	68	85	KNORR BRAKE COF 10718
VER, MACHINED, BRAKE ACTUATOR, /2	\$230.49		\$20.17	\$250.66	12	\$3,007.89	8	1	6	KNORR BRAKE COF 10718
IL RING, SHAFT, SPNDL ASSY, BRAKE UATOR, LRV2	\$12.25		\$1.07	\$13.32	38	\$506.23	38	26	28	KNORR BRAKE COF 10718
NDLE ASSY, MECHANICAL REWIND, AKE ACTUATOR, PF6, LRV2	\$254.05		\$22.23	\$276.28	42	\$11,603.73	5	41	45	KNORR BRAKE COF 10718
G, CENTERING FOR PF6; BRAKE UATOR, LRV2	\$131.85		\$11.54	\$143.39	40	\$5,735.48	50	1	30	KNORR BRAKE COF 10718
JSING, BRAKE ACTUATOR TYPE PF6 R9EPH, LRV 2/3	\$632.51		\$55.34	\$687.85	6	\$4,127.13	0	1	6	KNORR BRAKE COF 10718
G, SEALING, 164-5X5X1, BRAKE UATOR COVER, LRV2	\$9.67		\$0.85	\$10.52	25	\$262.90	70	22	33	KNORR BRAK COF 10718
ING, COMPRESSION, MAIN, BRAKE UATOR, LRV2	\$334.28		\$29.25	\$363.53	50	\$18,176.48	10	6	44	KNORR BRAKE COF 10718
TON, MAIN, BRAKE ACTUATOR, LRV2	\$744.92		\$65.18	\$810.10	9	\$7,290.90	10	1	4	KNORR BRAKE COF 10718
ING, BRAKE ACTUATOR, L.H. 160.2MM /2/3	\$20.05		\$1.75	\$21.80	125	\$2,725.55	530	23	119	KNORR BRAKE COF 10718
Y, MAIN CYLINDER, LH TYPE, BRAKE UATOR, LRV2	\$778.54		\$68.12	\$846.66	5	\$4,233.31	5	1	6	KNORR BRAKE COF 10718
IL, O-RING, BRAKE ACTUATOR, LRV2	\$1.94		\$0.17	\$2.11	15	\$31.65	21	17	19	KNORR BRAKE COF 10718
DE ASSY., TUBE, BRAKE ACTUATOR, /2	\$240.89		\$21.08	\$261.97	67	\$17,551.85	13	48	60	KNORR BRAKE COF 10718
ING, BRAKE ACTUATOR L.H. 22.8MM /2/3	\$2.78		\$0.24	\$3.02	38	\$114.88	111	22	23	KNORR BRAKE COF 10718

SLOTTED, BRAKE ACTUATOR, L.H. 4MM LRV2/3	\$6.75	\$0.59	\$7.34	50	\$367.03	120	25	53	KNORR BRAKE COF 10718
CKS, GUIDE, BRAKE ACTUATOR, 2	\$100.00	\$8.75	\$108.75	50	\$5,437.50	109	28	80	FALCON INDUSTRIAL SUPPLY-45662
DLE, MAIN, BRAKE ACTUATOR, LRV2	\$99.67	\$8.72	\$108.39	32	\$3,468.52	23	4	29	KNORR BRAKE COF 10718
D, SPNDL. BRK ACTTR, LRV2	\$357.57	\$31.29	\$388.86	15	\$5,832.86	30	1	15	KNORR BRAKE COF 10718
ING, BRAKE ACTUATOR, L.H. LRV2/3	\$1.92	\$0.17	\$2.09	175	\$365.40	100	16	171	KNORR BRAKE COF 10718
LRING, SHAFT, 40MM DIA, BRAKE UATOR, LRV2	\$13.25	\$1.16	\$14.41	10	\$144.09	33	18	21	KNORR BRAKE COF 10718
NECTOR, FULCRUM BRACKET ER, BRAKE ACTUATOR, LRV2	\$309.81	\$27.11	\$336.92	8	\$2,695.35	2	1	4	KNORR BRAKE COF 10718
ING, COMPRESSION, THRUST NUT, KE ACTUATOR, LRV2	\$8.07	\$0.71	\$8.78	30	\$263.28	60	1	34	KNORR BRAKE COF 10718
EVE, GUIDE, THRUST NUT, BRAKE UATOR, LRV2	\$170.46	\$14.92	\$185.38	15	\$2,780.63	0	3	13	KNORR BRAKE COF 10718
SCREW, M12X16MM, BLLWS HOSE MP, BRAKE ACTUATOR,LRV2	\$13.34	\$1.17	\$14.51	33	\$478.74	65	22	30	KNORR BRAKE COF 10718
MP, HOSE, RUBBER BELLOWS, KE ACTUATOR, LRV2	\$4.84	\$0.42	\$5.26	50	\$263.18	82	11	35	KNORR BRAKE COF 10718
OWS, RUBBER, BRAKE ACTUATOR, 2	\$20.09	\$1.76	\$21.85	25	\$546.20	34	14	18	KNORR BRAKE COF 10718
3, COUPLING, BRAKE ACTUATOR, 2	\$400.26	\$35.02	\$435.28	15	\$6,529.24	0	1	2	KNORR BRAKE COF 10718
3, BRAKE ACTUATOR, LRV2	\$1.73	\$0.15	\$1.88	55	\$103.48	60	1	31	KNORR BRAKE COF 10718
NSPORT, SLEEVE, BRAKE UATOR, LRV2	\$246.18	\$21.54	\$267.72	36	\$9,637.95	0	2	27	KNORR BRAKE COF 10718
3, BRAKE ACTUATOR, L.H. LRV2/3	\$11.70	\$1.02	\$12.72	100	\$1,272.38	0	1	62	KNORR BRAKE COF 10718
EW, CAP HEX, SOCKET HEAD, BRAKE UATOR, L.H. LRV2/3	\$8.39	\$0.73	\$9.12	50	\$456.21	116	26	55	KNORR BRAKE COF 10718
JE, KEY, BRAKE ACTUATOR, L.H. 2/3	\$22.69	\$1.99	\$24.68	60	\$1,480.52	108	22	48	KNORR BRAKE COF 10718
3, M85X2MM IDX90MM OD, BRAKE UATOR LH LRV2/3	\$21.10	\$1.85	\$22.95	10	\$229.46	0	1	7	KNORR BRAKE COF 10718
DER, PAD, BRAKE CALIPER ASSY. LH, 2/3	\$649.68	\$56.85	\$706.53	73	\$51,576.47	11	52	70	KNORR BRAKE COF 10718
HOLDER, LH, BRAKE CALIPER, LRV	\$434.04	\$37.98	\$472.02	2	\$944.04	3	3	3	KNORR BRAKE COF 10718
3HER, LOCK, TOOTHED	\$0.14	\$0.01	\$0.15	25	\$3.81	50	7	17	KNORR BRAKE COF 10718
3HER, LOCK, A3.2	\$0.02	\$0.00	\$0.02	75	\$1.63	150	7	29	KNORR BRAKE COF 10718
3 SEAL A18 X 22 CU	\$0.71	\$0.06	\$0.77	5	\$3.86	10	1	1	KNORR BRAKE COF

HOLDER, REPAIR KIT	\$62.26		\$5.45	\$67.71	7	\$473.95	13	1	3	KNORR BRAKE COF 10718
DER, PAD, BRAKE CALIPER ASSY. LRV2	\$649.68		\$56.85	\$706.53	50	\$35,326.35	23	42	54	KNORR BRAKE COF 10718
IP, UPPER, BRAKE CALIPER, PENSION, LRV2	\$161.54		\$14.13	\$175.67	40	\$7,026.99	0	19	39	KNORR BRAKE COF 10718
IP, SUSPENSION, BRAKE CALIPER, 2/3	\$90.22		\$7.89	\$98.11	6	\$588.69	12	1	6	KNORR BRAKE COF 10718
SHING LRV2	\$5.00		\$0.44	\$5.44	95	\$516.56	100	2	75	BREDA TRANSPORTATION 41208
ARING FOR DOOR MOTOR, LRV 2/3	\$11.20		\$0.98	\$12.18	30	\$365.40	52	2	19	BEARING ENGINEE CO.- 03140
G ASSY SPLIT FRICTION 520X90MM /2	\$1,910.18		\$167.14	\$2,077.32	5	\$10,386.60	0	1	2	KNORR BRAKE COF 10718
Y. CONVERTOR, ANALOG, AW4.1, U. TRAILER TRUCK, LRV2	\$1,894.51		\$165.77	\$2,060.28	2	\$4,120.56	5	2	2	KNORR BRAKE COF 10718
ING, BASE MAGNET VALVE, TYPE 15-02, LRV2/3	\$0.91		\$0.08	\$0.99	10	\$9.90	20			KNORR BRAKE COF 10718
.VE, RELAY; BRAKES, BREDA 2/3	\$1,182.00		\$103.43	\$1,285.43	3	\$3,856.28	18	3	3	KNORR BRAKE COF 10718
G, SEALING, VALVE RELAY, TYPE KR- RV2/3	\$2.00		\$0.18	\$2.18	13	\$28.28	41	1	6	BREDA TRANSPORTATION 41208
ING, VALVE RELAY TYPE KR-6-SO, 2/3	\$2.21		\$0.19	\$2.40	25	\$60.08	72	1	11	KNORR BRAKE COF 10718
.VE, GUIDE; VALVE RELAY, BRAKES, EDA 2/3	\$85.55		\$7.49	\$93.04	10	\$930.36	20	1	6	KNORR BRAKE COF 10718
PHRAGM, CUP, RELAY VALVE, TYPE 6 50, LRV 2/3	\$8.89		\$0.78	\$9.67	8	\$77.34	15	1	6	KNORR BRAK. OF 10718
TON, RELAY VALVE, TYPE KR-6 SO, 2/3	\$160.45		\$14.04	\$174.49	8	\$1,395.92	21	1	6	KNORR BRAKE COF 10718
.VE, PRESSURE LIMIT-TYPE DBV1-EF, U. TRAILER TRUCK LRV	\$5,541.15		\$484.85	\$6,026.00	1	\$6,026.00	3	3	3	KNORR BRAKE COF 10718
VER ASSY. BRAKE CONTROL UNIT, /2	\$3,054.66		\$267.28	\$3,321.94	1	\$3,321.94	4	1	1	KNORR BRAKE COF 10718
F-OUT COCK(B8-B10)LRV2	\$35.00		\$3.06	\$38.06	1	\$38.06	6	1	1	BREDA TRANSPORTATION 41208
ING, 28.2MM, PRESSURE REDUCING VE, LRV2	\$3.44		\$0.30	\$3.74	4	\$14.96	12	9	10	KNORR BRAKE COF 10718
T, VALVE, PRESSURE REDUCING VE, LRV2/3	\$27.05		\$2.37	\$29.42	5	\$147.08	16	5	5	KNORR BRAKE COF 10718
ING, FLEX HOSE, PRESSURE, HVAC, 2/2	\$1.35		\$0.12	\$1.47	25	\$36.70	0	1	50	VALLEY RUBBER & GASKET

2										10718
NG, RAPID VENT VALVE, LRV2	\$0.59		\$0.05	\$0.64	75	\$48.12	21	8	32	KNORR BRAKE COF 10718
3, K, RAPID VENT VALVE(B23)12.8MM, 2	\$6.39		\$0.56	\$6.95	40	\$277.97	35	13	38	KNORR BRAKE COF 10718
NG, RAPID VENT VALVE, LRV2	\$2.21		\$0.19	\$2.40	75	\$180.25	26	10	31	KNORR BRAKE COF 10718
NG, RAPID VENT VALVE, LRV2	\$0.52		\$0.05	\$0.57	85	\$48.07	0	8	83	KNORR BRAKE COF 10718
ON, UPPER, FOR RAPID VENT VALVE, 2/3	\$21.37		\$1.87	\$23.24	35	\$813.40	36	9	27	KNORR BRAKE COF 10718
ON, LOWER, FOR RAPID VENT VALVE, 2/3	\$75.99		\$6.65	\$82.64	25	\$2,065.98	51	3	18	KNORR BRAKE COF 10718
RE-BUILD, BRAKE PNEUMATIC, PKG.	\$1,988.82		\$174.02	\$2,162.84	2	\$4,325.68				KNORR BRAKE COF 10718
REBUILD, BRAKE CONTROL, UNIT	\$3,842.07		\$336.18	\$4,178.25	1	\$4,178.25				KNORR BRAK OF 10718
REBUILD, BRAKE-SAV, QUICK LICATION VALVE	\$441.93		\$38.67	\$480.60	10	\$4,805.99	20			KNORR BRAKE COF 10718
NG, BRK COMPRESSOR, LRV2	\$1.66		\$0.15	\$1.81	20	\$36.11	33	6	21	KNORR BRAKE COF 10718
VE, CHECK, RV10(B2,B26)LRV2	\$74.00		\$6.48	\$80.48	6	\$482.85	19	1	2	BREDA TRANSPORTATION 41208
E, FLEXIBLE, LRV2	\$101.42		\$8.87	\$110.30	3	\$330.90	3	1	1	BREDA TRANSPORTATION 41208
NECTOR, HOUSING TIE ROD ADJ. 2/3	\$118.30		\$10.35	\$128.65	10	\$1,286.51	20	1	10	KNORR BRAKE COF 10718
GAUGE, DOUBLE PRESSURE, LRV2	\$803.00		\$70.26	\$873.26	13	\$11,352.41	5	12	13	BREDA TRANSPORTATION 41208
L, DOUBLE PRESSUREGAUGE, 3.5MM IM N70	\$3.90		\$0.34	\$4.24	50	\$211.88	100			BREDA TRANSPORT, IN 41208
L, DOUBLE PRESSURE GAUGE, MM X 2.5MM N7	\$0.75		\$0.07	\$0.82	50	\$40.78	100			BREDA TRANSPORTATION 41208
L, DOUBLE PRESSURE GAUGE, 13MM 5MM N70	\$4.22		\$0.37	\$4.59	50	\$229.40	100	1	1	BREDA TRANSPORTATION 41208
E, CONNECTION, B22, LRV2	\$22.00		\$1.93	\$23.93	1	\$23.93	4	2	2	VALLEY RUBBER & GASKET
Y. ARM, DIXED, DOOR PANEL, 47"/54", 3	\$1,815.90		\$158.89	\$1,974.79	3	\$5,924.37	1	4	4	VAPOR CORP-1924
CK, REPAIR KIT CONTACTOR, LRV 2/3	\$138.60		\$12.13	\$150.73	29	\$4,371.10	10	3	25	T & S TRADING & ENTERPRI-45273
ITACTOR, 25-45 VDC COIL, ABB EH-80; CK BRAKE, LRV2/3	\$278.58		\$24.38	\$302.96	47	\$14,238.92	2	4	49	BECK ELECTRIC SU
L VALVE-1/2 GAS CODE 4035 LRV2	\$68.24		\$5.97	\$74.21	12	\$890.57	48			BREDA TRANSPORTATION 41208

VE ASSY, SAND EJECTOR	\$110.00		\$9.63	\$119.63	12	\$1,435.50	17	7	7		BREDA TRANSPORTATION 41208
ARING, BALL, HVAC BLOWER MOTOR Y, ALL BREDA	\$8.82		\$0.77	\$9.59	250	\$2,397.94	348	2	226		BEARING ENGINEE CO.- 03140
ARING, AIR COMPRESSOR, LRV 2/3 ONE SAFETY	\$32.49		\$2.84	\$35.33	34	\$1,201.32	11	16	37		BEARING ENGINEE CO.- 03140
ARING FOR AIR COMPRESSOR, LRV 2/3 ONE SAFETY	\$61.72		\$5.40	\$67.12	35	\$2,349.22	18	16	28		BEARING ENGINEE CO.- 03140
NAL RECEIVER, TRAILER TRUCK, CTRICAL CONNECTIONS	\$3,000.00		\$262.50	\$3,262.50	12	\$39,150.00	8	17	17		DIGI-COM ELECTRONICS-8888
3, PILOT/TRVERSE, ALUMINUM, TORED TRUCK, LRV2/3	\$100.00		\$8.75	\$108.75	11	\$1,196.25	9	9	13		VALLEY RUBBER & GASKET
NTROLLER ASSY.,DOOR SYSTEM, 54", AND 36", LRV3	\$2,000.00		\$175.00	\$2,175.00	10	\$21,750.00	10	56	65		BREDA TRANSPORTATION 41208
JSH, MOTOR; COMPRESSOR, STONE ETY, LRV2	\$40.15		\$3.51	\$43.66	50	\$2,183.16	10	17	65	P	WESTINGHOL. _ AI BRAKE C-19846
SOR, PROXIMITY LS6 & LS7(FOR ALL ORS)LRV3	\$121.10		\$10.60	\$131.70	9	\$1,185.27	17	7	8		VAPOR CORP-1924:
IE, PANEL ASSY. 175A, 1000VDC, IVPS, /2	\$177.16		\$15.50	\$192.66	6	\$1,155.97	10	1	6		G E CO-07966
JPLER, ELECTRIC, LH, LRV3	\$10,450.00		\$914.38	\$11,364.38	3	\$34,093.13	3	12	12		DELLNER COUPLEF INC-49655
ISTOR, 110.9 OHMS 05-52-135, LRV2	\$88.33		\$7.73	\$96.06	3	\$288.18	7	3	4		GENERAL ELECTRI TRANS - 59233
DE, LRV2	\$50.00		\$4.38	\$54.38	5	\$271.88	1	1	5		GENERAL ELECTRI TRANS - 59233
SE, OUTLET, CR - RU, 450 MM LG, CPLR EU SYSTM, LRV2	\$82.75		\$7.24	\$89.99	3	\$269.97	10				DELLNER COUPLEF INC-49655
WRAP, CABLE, UV - SAFE, CPLR EUM SYSTM.,LRV2	\$0.40		\$0.04	\$0.44	200	\$87.00	200	1	16		DELLNER COUPLEF INC-49655
SE, RUBBER, 300 MM LG, CPLR PNEUM ITEM, LRV2	\$95.60		\$8.37	\$103.97	3	\$311.90	9	2	2		DELLNER COUPLEF INC-49655
APTER, EXTEN.- PG 9 (M)XPG 11 (F);AIR P. UNIT (A1),LRV2	\$1.76		\$0.15	\$1.91	7	\$13.40	16	4	4		KNORR BRAKE COF 10718
AL, DOOR, LH LRV2	\$88.35		\$7.73	\$96.08	13	\$1,248.98	45	1	2		BREDA TRANSPORTATION 41208
DE, ASSEMBLY, RAIL - 54" DOOR, LH	\$50.00		\$4.38	\$54.38	10	\$543.75	16	2	2		BREDA TRANSPORTATION 41208
DE, ASSEMBLY, RAIL - 54" DOOR, RH	\$302.57		\$26.48	\$329.05	10	\$3,290.48	17	2	2		BREDA TRANSPORTATION 41208
NDLE, LRV2	\$100.00		\$8.75	\$108.75	3	\$326.25	5	2	2		BREDA TRANSPORTATION 41208
IEL ASSY. CONTROL, MUNI LCD NT DESTINATION SIGN LRV2	\$481.00		\$42.09	\$523.09	5	\$2,615.44	0	3	3		TRANS LITE INC-181



NECTOR, PSR CORD, LRV2	\$4.00		\$0.35	\$4.35	50	\$217.50	150	1	23	BREDA TRANSPORTATION 41208
RM, HIGH/LOW STEPS, LRV2	\$60.00		\$5.25	\$65.25	10	\$652.50	26	2	3	BREDA TRANSPORTATION 41208
NECTOR, PLUG LRV2	\$5.00		\$0.44	\$5.44	13	\$70.69	13	1	5	BREDA TRANSPORTATION 41208
ICH, XIMITY,INDUCTIVE,PNP,8MM,40MM 1,10-60VDC,CABLE	\$83.20		\$7.28	\$90.48	50	\$4,524.00	50	4	57	PEPPERL + FUCHS
T,BEARING F/SWING ARM-ATT.PT, 2	\$33.21		\$2.91	\$36.12	5	\$180.58	9	1	1	TRANSTECH OF S C 18682
T, COUPLING; MOTOR HALF PLING ASSY., LRV2	\$20.00		\$1.75	\$21.75	25	\$543.75	57	1	16	FALCON INDUSTRIAL SUPPLY-45667
T, HEX HD, M6 X 12MM DUB 933, KE ACT, LRV 2/3	\$0.02		\$0.00	\$0.02	200	\$4.35	200	2	200	HARRISON & BONIN 8985
ICE, SAND EJECTOR (5/64")	\$10.49		\$0.92	\$11.41	6	\$68.45	34	1	3	GRAHAM WHITE MANUFACTURI-392
T, HEX 1-1/4X4-1/4 STC 507 - TYPE N 507	\$29.99		\$2.62	\$32.61	25	\$815.37	54	1	29	BREDA TRANSPORTATION 41208
T, HEX, 3/8X1-1/4 STC 507 TYPE N STC	\$0.17		\$0.01	\$0.18	50	\$9.21	121			BREDA TRANSPORTATION 41208
T, HEX, 3/8X5 STC ATT PT TYPE N, OR TRUCK POWER SUPPLY	\$0.76		\$0.07	\$0.83	75	\$61.99	102	1	8	HARRISON & BONIN 8985
T, HEX, M12 X 1.75 X 25MM, 10.9 ZNP, .ACT.,LH,LRV2	\$0.39		\$0.03	\$0.42	100	\$42.41	200	1	15	HARRISON & BONIN 8985
T, HEX, M6 X 45MM, 8.8, BRAKE UATOR, LRV 2/3	\$0.09		\$0.01	\$0.10	450	\$44.04	114	60	424	HARRISON & BONIN 8985
T, HEX, 5/8"-16X1", STEEL, PLATED. 2, LRV22	\$0.11		\$0.01	\$0.12	31	\$3.64	62	1	6	BREDA TRANSPORTATION 41208
T,M6 X 14 (SPECIAL); BRAKE CALIPER Y, LRV2/3	\$62.01		\$5.43	\$67.44	250	\$16,858.97	74	39	189	KNORR BRAKE COF 10718
T, M6 X 45 MM, (SPECIAL); BRAKE IPER ASSY., LRV2/3	\$117.59		\$10.29	\$127.88	110	\$14,066.70	24	14	106	KNORR BRAKE COF 10718
T, SPECIAL, BRAKE ACTUATOR, LH, 2/3	\$54.44		\$4.76	\$59.20	65	\$3,848.23	54	23	51	KNORR BRAKE COF 10718
T, SPECIAL-3/4-10-ATT.PT UNC X 1-1/2, 2	\$17.97		\$1.57	\$19.54	3	\$58.63	10	1	1	TRANSTECH OF S C 18682
H, TEFLON, ARTIC SEC, STRUCTURE Y, LRV 2/3	\$35.00		\$3.06	\$38.06	50	\$1,903.13	97	14	48	BREDA TRANSPORTATION 41208
MP, CABLE, 3/4 AIR SUPPLY (A1)LRV2	\$1.30		\$0.11	\$1.41	6	\$8.48	21	5	5	KNORR BRAKE COF 10718

COTTER, 3/16" DIA X 1-1/2" LONG LRV2	\$0.14		\$0.01	\$0.15	50	\$7.61	122	25	48	HARRISON & BONI 8985
C, TEFLON, ARTIC SEC, STRUCTURE Y, LRV 2/3	\$15.00		\$1.31	\$16.31	50	\$815.63	73	15	50	BREDA TRANSPORTATION 41208
3, DUBO #10, DOOR ASSY SANDING & FER LRV2	\$0.22		\$0.02	\$0.23	250	\$58.60	0	1	94	BREDA TRANSPORTATION 41208
WASHER - 1-1/4", AC, TRACTION FOR	\$4.97		\$0.43	\$5.40	25	\$135.12	49			GENERAL ELECTRI TRANS - 59233
3, RETAINING, EST, DOOR HANGER Y. 36", 47", 54", LRV2/3	\$0.70		\$0.06	\$0.76	1,000	\$761.25	1,648	1	225	VAPOR CORP-1924:
WASHER, 1 7/8 IN - ATT.PT.,LRV2	\$8.46		\$0.74	\$9.20	110	\$1,012.03	125	48	53	GENERAL ELECTRI TRANS - 59233
, DESTINATION SIGN, END, 4"38 SEG LRV3	\$509.00		\$44.54	\$553.54	3	\$1,660.61	4			TRANS LITE INC-181
WASHER, SPLIT M6 SSTL DOOR RATOR ASSY AB2 36" LRV2	\$0.30		\$0.03	\$0.33	25	\$8.16	67			VAPOR CORP 1924:
VER SUPPORT-ATT PT LRV2	\$200.00		\$17.50	\$217.50	1	\$217.50	3			BREDA TRANSPORTATION 41208
, CASTLE M16MM-6 STL BRAKE UATOR LH LRV2/3	\$2.76		\$0.24	\$3.00	125	\$375.19	45	45	94	KNORR BRAKE COF 10718
, HEX-1/4 STC 542 TYPE N STC 542	\$0.06		\$0.01	\$0.06	100	\$6.43	113	1	27	BREDA TRANSPORTATION 41208
, HEX, 3/8STC 542 TYPE N STC 542	\$0.10		\$0.01	\$0.11	50	\$5.42	100			BREDA TRANSPORTATION 41208
, HEX 1 3/4 IN- 16-ATT.PT.,LRV2	\$85.08		\$7.44	\$92.52	53	\$4,903.80	41	38	39	GENERAL ELECTRI TRANS - 59233
, REBOUND END- 3/8-11; AIR COMP. ILIENT MOUNT (A1.10)	\$135.27		\$11.84	\$147.11	16	\$2,353.70	31	6	6	KNORR BRAKE COF 10718
, THRUST, MAIN BRAKE ACTUATOR, /2	\$58.32		\$5.10	\$63.42	68	\$4,312.76	0	3	50	KNORR BRAKE COF 10718
, TRANSPORT, BRAKE ACTUATOR LH /2/3	\$140.95		\$12.33	\$153.28	10	\$1,532.83	0	1	1	KNORR BRAK OF 10718
, STRUCTURE ASSY, ARTIC, LRV2	\$518.17		\$45.34	\$563.51	7	\$3,944.59	7	2	3	BREDA TRANSPORTATION 41208
IG, SCREW(AM22X1.5MM)BRK. PSSR, LRV2	\$8.01		\$0.70	\$8.71	10	\$87.11	17	2	6	KNORR BRAKE COF 10718
, RESILIENT,CAR BODY-TRAILER ICK CONNECTOR ASSY, LRV2/3	\$453.48		\$39.68	\$493.15	60	\$29,589.25	29	46	111	BREDA TRANSPORTATION 41208
G, RETAINING, ERIOR(METRIC)LRV2	\$0.35		\$0.03	\$0.38	50	\$19.03	30	2	2	VAPOR CORP-1924:
f, RING, 2-1/2", CODE 147, LRV2/3	\$2.61		\$0.23	\$2.84	13	\$36.92	40			BREDA TRANSPORTATION 41208
G NUT, 34.9X4.7 TYPE 142, LRV2	\$1.00		\$0.09	\$1.09	50	\$54.38	27	4	12	BREDA TRANSPORTATION 41208

T, POP 120 CTSK HD-ATT PT AL LRV2	\$0.32		\$0.03	\$0.35	50	\$17.36	117	1	43	TRANSPORTATION 41208
ROLL,METRIC,3MM DIA X 18MM TL,BLK OX,DOOR 36",LRV2/3	\$0.07		\$0.01	\$0.08	250	\$19.03	1,431	2	14	HARRISON & BONIN 8985
ROLL,(METRIC)6MM DIA X 32MM LG BLOCK OXIDE MOTOR LRV2	\$0.90		\$0.08	\$0.98	450	\$440.44	265	17	420	VAPOR CORP-1924:
ROLL,(METRIC) 6MM DIA X 30 MM, LG, BLK OXIDE,	\$0.85		\$0.07	\$0.92	100	\$92.44	199			VAPOR CORP-1924:
EW, FL HD REC TAMPERPROOF 6- 250 LG HIGH/LOW STEP ASSY	\$2.60		\$0.23	\$2.83	266	\$752.12	462	4	29	VAPOR CORP-1924:
EW, FLT HD HEX SKT (METRIC), 16MM LG, STL ZNP, LRV2/3	\$0.90		\$0.08	\$0.98	10	\$9.79	143	3	65	VAPOR CORP-1924:
EW,FLT HD HEX METRIC)M6X10MM LG, GRADE 8, GER, LRV	\$2.64		\$0.23	\$2.87	175	\$501.63	220	1	58	BREDA TRANSPORTATION 41208
EW, FLD REC, 1/4-20-X5, STL ANP, 2	\$0.80		\$0.07	\$0.87	25	\$21.75	62	2	2	VAPOR CORP 1924:
EW, BUTTON HD SKT TAMPERPROOF, 10MM LG DOOR PANEL 36"	\$1.15		\$0.10	\$1.25	25	\$31.27	71			VAPOR CORP-1924:
HER, LOCK TAB, 1/2", LRV2	\$0.05		\$0.00	\$0.05	25	\$1.36	50			BREDA TRANSPORTATION 41208
EW, SOCKET CAP,M10-1.5 X 2.5 MM, -, BRACK ACT, LRV 2/3	\$0.43		\$0.04	\$0.47	150	\$70.14	100	5	151	HARRISON & BONIN 8985
EW, HEX HD SLTD-ATT.PT 5/16-18X100 STL ZNP, LRV2	\$3.11		\$0.27	\$3.38	125	\$422.38	291	3	24	BREDA TRANSPORTATION 41208
EW, HEX SKT HD CAP-ATT.PT 1/4- 75 LG STL ZNP LRV2	\$0.91		\$0.08	\$0.99	25	\$24.69	99	1	2	BREDA TRANSPORTATION 41208
EW, HEX SKT BUTTON HD M4X8MM LG DOOR PANEL 36" LRV2	\$0.80		\$0.07	\$0.87	75	\$65.25	51	1	5	VAPOR CORP-1924:
EW, CAP, HEX SKT HD, M8X25MM, -, LRV2 DOOR PANEL ASSY	\$0.90		\$0.08	\$0.98	25	\$24.47	87	3	7	VAPOR CORP 1924:
EW, PAN HD SLTD- PT(METRIC)M3X10MM LG. STL ZNP, 2	\$0.86		\$0.08	\$0.93	50	\$46.66	15	2	5	BREDA TRANSPORTATION 41208
3, SCREW- M18X1.5MM; IPRESSOR, SUB- ASSY, LRV2	\$8.44		\$0.74	\$9.18	20	\$183.57	32	5	7	KNORR BRAKE COF 10718
EW, SPECIAL - SEE DWG FOR ENSIONS	\$15.00		\$1.31	\$16.31	100	\$1,631.25				BREDA TRANSPORTATION 41208
EW, STOP, MAIN, BRAKE ACTUATOR, 2	\$81.03		\$7.09	\$88.12	12	\$1,057.44	24	1	10	KNORR BRAKE COF 10718
EW, M3 X 10 FH SOC CAP, SSTL DOOR G, LRV 2/3	\$0.23		\$0.02	\$0.25	50	\$12.51	131			HARRISON & BONIN 8985
3, SPLIT-42 MM UNI 7437-STL C75 51, ART.FLR, LRV 2/3	\$0.10		\$0.01	\$0.11	50	\$5.44	98	1	1	BREDA TRANSPORTATION 41208
EADED BUSH - NO 10-24 WOOD SET	\$2.50		\$0.22	\$2.72	163	\$443.16	275	1	13	T & S TRADING & ENTERPRISE

HER, FLAT, METRIC, BRAKE JATOR, L.H., LRV 2/3	\$0.08		\$0.01	\$0.09	100	\$8.70	138	24	52		8985
HER, CRS REC PAN HD 12X3/4 STC LRV2	\$0.03		\$0.00	\$0.04	50	\$1.78	100				BREDA TRANSPORTATION 41208
HER, FLAT, H/STRENGTH, 1-1/4" BON STEEL,STC502 LRV2	\$0.45		\$0.04	\$0.49	25	\$12.37	54	1	2		BREDA TRANSPORTATION 41208
HER, FLAT-NO 10 STC 514 TYPE S 514	\$0.02		\$0.00	\$0.02	50	\$1.12	100	1	38		BREDA TRANSPORTATION 41208
RING TIMKEN, WHEEL SET ASSY, LRV	\$1,142.62		\$99.98	\$1,242.60	73	\$90,709.75	2	11	19		BREDA TRANSPORTATION 41208
RING, PTFE. STL. CENTERING DEVICE, 2	\$65.25		\$5.71	\$70.96	28	\$1,986.86	18	3	20		DELLNER COUPLE INC-49655
KWASHER, EXTERNAL TOOTHED, 1/4" 2	\$0.08		\$0.01	\$0.09	5	\$0.44	10	2	2		UNKNOWN
KWASHER, EXTERNAL TOOTHED, , STEEL PLATED, LRV2	\$0.09		\$0.01	\$0.10	50	\$4.89	100				UNKNOWN
RING, BALL-1206, LRV2	\$91.86		\$8.04	\$99.90	3	\$299.69	12	1	3		TRANSTECH OF S C 18682
RING, BALL, (METRIC) LRV2	\$94.20		\$8.24	\$102.44	5	\$512.21	15				VAPOR CORP-1924
RING, BALL (METRIC)LRV2	\$50.00		\$4.38	\$54.38	13	\$706.88	9	4	5		BREDA TRANSPORTATION 41208
RING, BALL (METRIC)LRV2	\$30.00		\$2.63	\$32.63	100	\$3,262.50	200				BREDA TRANSPORTATION 41208
GEARBOX, LRV2 REBUILD; (W/ IPONENTS)	\$4,290.00		\$375.38	\$4,665.38	10	\$46,653.75	9	5	6		PENN MACHINE CO
RING CONNECTING ROD LRV2	\$65.00		\$5.69	\$70.69	60	\$4,241.25	31	9	57		BREDA TRANSPORTATION 41208
HER, PLAIN 1/4"-0.625"O.D.X-625 THK ZNP LRV2	\$0.35		\$0.03	\$0.38	10	\$3.81	32	1	1		VAPOR CORP-1924
RING, TRUST (AX.NEEDLE) BRAKE UATOR, LH, LRV2/3	\$14.94		\$1.31	\$16.25	50	\$812.36	100	14	49		KNORR BRAKE CO 10718
HER, SAFETY, BRK LVR PVT BLT, KE CALIPER ASSY.,LRV2	\$10.81		\$0.95	\$11.76	150	\$1,763.38	243	33	144		KNORR BRAKE CO 10718
HER, SAFETY, BRAKE LEVER, LRV2	\$6.31		\$0.55	\$6.87	100	\$686.70	113	25	172		BREDA TRANSPORTATION 41208
ROR, CABINTERIOR, 6" LRV2	\$150.00		\$13.13	\$163.13	13	\$2,120.63	33	4	7		BREDA TRANSPORTATION 41208
STAIN, LRV2	\$60.00		\$5.25	\$65.25	5	\$326.25	12				BREDA TRANSPORTATION 41208

SING, BEARING,LRV2	\$360.82		\$31.57	\$392.39	4	\$1,569.57	4	2	2	GENERAL ELECTRI TRANS - 59233
CKET 5-3/8"ID LRV2	\$6.64		\$0.58	\$7.22	5	\$36.11	22	4	4	GENERAL ELECTRI TRANS - 59233
SING, BEARING, GEAR UNIT, LRV2	\$740.79		\$64.82	\$805.61	2	\$1,611.22	8	2	2	G E CO-07966
NG, 5.734 IN ID, GEAR UNIT, LRV 2/3	\$8.87		\$0.78	\$9.65	188	\$1,813.47	98	52	159	GENERAL ELECTRI TRANS - 59233
ON SHAFT,GEAR UNIT, LRV2/3	\$2,452.87		\$214.63	\$2,667.50	7	\$18,672.47	3	14	14	GENERAL ELECTRI TRANS - 59233
1, SET, GEAR UNIT, LRV2/3	\$39.00		\$3.41	\$42.41	63	\$2,671.99	5	56	61	GENERAL ELECTRI TRANS - 59233
3, BRNG HSG (5/8-18), GEAR UNIT, 2/3	\$20.67		\$1.81	\$22.48	63	\$1,416.15	53	43	46	GE TRANSPORTATI PARTS LLC
SING, BEARING, GEAR UNIT, LRV2/3	\$609.42		\$53.32	\$662.74	3	\$1,988.23	13	4	4	G E CO-07966
DER W/PIN, UPPER, LINE BRKR, ARC TE ASSY, ALL BREDA	\$118.57		\$10.37	\$128.94	4	\$515.78	2	2	5	G E CO-07966
DER W/PIN, LOWER, LINE BRKR, ARC TE ASSY, ALL BREDA	\$118.80		\$10.40	\$129.20	3	\$387.59	0	3	8	G E CO-07966
AY, DPDT(K1)MASTER CONTROLLER	\$12.50		\$1.09	\$13.59	94	\$1,277.81	60	5	79	AMERICAN-ZETTLE
Y. RECTIFIER, DOOR OPERATOR Y 36" 47" 54' LRV2	\$31.90		\$2.79	\$34.69	5	\$173.46	0	4	5	VAPOR CORP-1924:
AY, VOBC FAR CARD, DEUTSCH AYS, INC.	\$102.55		\$8.97	\$111.52	10	\$1,115.23	10	1	5	DRI RELAYS, INC.
FT, SUSPENSION BEARING, TOGRAPH, LRV2	\$55.45		\$4.85	\$60.30	23	\$1,386.94	8	4	23	TRANSTECH OF S C 18682
RING CYLINDRICAL ROLLER LRV2/3	\$57.00		\$4.99	\$61.99	15	\$929.81	13	8	16	BREDA TRANSPORTATION 41208
EW, FLD SKT, TAMPERPROOF, 6- 14 LG. SSTL. HIGH/LOW	\$1.80		\$0.16	\$1.96	75	\$146.81	40	1	5	VAPOR CORP-1924:
ROLL, M6 X 50 MM, 148 DIN, DOOR (R), LRV 2/3	\$0.34		\$0.03	\$0.37	250	\$92.44	504	14	127	COLE FOX HARDW/ 07792
., DRUM, TUG-TIGHT, RED, 9"	\$0.30		\$0.03	\$0.33	1,000	\$326.25	1,900			SETON SAFETY PRODUCTS
G, NYLON WEB, 4-PLY, 6FT LONG-4"W YE-TO	\$104.51		\$9.14	\$113.65	3	\$340.96	6	1	2	CARPENTER RIGGI SUPP-04532
TACT, ARM	\$605.48		\$52.98	\$658.46	3	\$1,975.38	5	1	6	GENERAL ELECTRI TRANS - 59233
LD, LINE BREAKER, LRV2/3	\$14.32		\$1.25	\$15.57	3	\$46.72	5	2	4	GENERAL ELECTRI 01002
E, L.B.	\$173.60		\$15.19	\$188.79	1	\$188.79	2	1	2	GENERAL ELECTRI TRANS - 59233



VECTOR 1.000 TO 1.187" DIA CABLE	\$15.00		\$1.31	\$16.31	15	\$244.69	34	1	8		BREDA TRANSPORTATION 41208
OPERATING LRV2	\$50.00		\$4.38	\$54.38	5	\$271.88	29				BREDA TRANSPORTATION 41208
ENT LRV2	\$20.00		\$1.75	\$21.75	3	\$65.25	0				GENERAL ELECTRI TRANS - 59233
WOUT COIL WITH SUPPORT LRV2	\$70.00		\$6.13	\$76.13	1	\$76.13	1	3	4		BREDA TRANSPORTATION 41208
ESIVE, RTV SILMATE LRV2	\$44.50		\$3.89	\$48.39	5	\$241.97	7	2	2		GE TRANSPORTATI PARTS LLC
SOR, THERMISTOR, 100,000 OHM, i, LRV2/3	\$31.68		\$2.77	\$34.45	10	\$344.55	1	3	11		BREDA TRANSPORTATION 41208
SH, GROUND, CARBON W/PIGTAIL, TE GRDL,MOTOR/TRLR TRK	\$17.00		\$1.49	\$18.49	695	\$12,848.81	753	264	838		BREDA TRANSPORTA N 41208
D, PASS. STOP REQUEST (SOLD @ / COIL)	\$0.21		\$0.02	\$0.23	5	\$1.14	10	2	3		TRANS LITE INC-18
NG, 13/16" O.D. (P/O LRK503,505)	\$0.14		\$0.01	\$0.15	100	\$15.23	125				KNORR BRAKE COF 10718
NG, HEAVY DUTY, HEATSHRINKABLE HESIVE, 250-750 MCM	\$49.71		\$4.35	\$54.06	8	\$432.48	29	2	4		PLOUGH ELECTRIC SUPPLY C-14721
DLT, 1/4-20 (COMMONLY AVAILABLE)	\$3.00		\$0.26	\$3.26	50	\$163.13	100				NEW YORK AIR BR/ CO-13335
P, INDICATOR PANEL	\$0.64		\$0.06	\$0.70	1,375	\$962.98	1,172	291	1,747	P	NEWARK ELECTRO 13342
NT, PANTOGRAPH, 10.5" OAL, I/O E & CONNECTOR, LRV2/3	\$9.18		\$0.80	\$9.98	225	\$2,246.23	327	118	388	P	MORGANITE INC-12
RING, NEEDLE, SEALED,UPPER IE ASSY, PANTOGRAPH,LRV 2/3	\$115.26		\$10.09	\$125.35	10	\$1,253.45	14	5	11		TRANSTECH OF S C 18682
NT, PANTOGRAPH, 11.81" OAL, 1/O E & CONNECTOR LRV2	\$19.27		\$1.69	\$20.96	25	\$523.90	71				TRANSTECH C S C 18682
P, MIN, D C BAYONET, STEPWELL	\$2.00		\$0.18	\$2.18	2,000	\$4,350.00	2,784	339	2,810	P	UNKNOWN
CK ASSY	\$38.60		\$3.38	\$41.98	36	\$1,511.19	8	3	35		VAPOR CORP-1924:
ER ASSY, CONTACT	\$19.90		\$1.74	\$21.64	10	\$216.41	10	2	10		VAPOR CORP-1924:
E, CONTACT, LOWER	\$58.25		\$5.10	\$63.35	4	\$253.39	0	1	5		VAPOR CORP-1924:
E, CONTACT, UPPER	\$122.20		\$10.69	\$132.89	36	\$4,784.13	8	3	36		VAPOR CORP-1924:
P, MIN, BAYONET	\$1.49		\$0.13	\$1.62	850	\$1,377.32	1,784	312	1,810	P	OMEGA PACIFIC ELECTRICAL-28399
ZLE, SAND TRAP.	\$77.13		\$6.75	\$83.88	1	\$83.88	6	1	1		GRAHAM WHITE MANUFACTURI-392.

HEX JAM, 1 1/4, PCC	\$6.89		\$0.60	\$7.49	50	\$374.64	100			HARRISON & BONIN 8985
IL	\$0.21		\$0.02	\$0.23	13	\$2.97	33	4	14	BREDA TRANSPORTATION 41208
AY, MOTOR, COMPRESSOR, LRV2	\$55.95		\$4.90	\$60.85	13	\$790.99	27	21	32	ALLEN TRANSIT SERVICES-69939
), GUIDE, LOWER ASSY., LRV2	\$1,307.11		\$114.37	\$1,421.48	5	\$7,107.41	5	3	3	TRANSTECH OF S C 18682
RING ASSY, NEEDLE ROLLER	\$172.31		\$15.08	\$187.39	3	\$562.16	6	1	3	TRANSTECH OF S C 18682
RING, LIFT	\$8.60		\$0.75	\$9.35	25	\$233.81	25	1	14	VAPOR CORP-1924
ITCH, PRESSURE WAVE, DOOR ISITIVE EDGE	\$95.29		\$8.34	\$103.63	186	\$19,274.78	47	131	195	NEOPART DIV OF NEOPLAN U-13288
OCK, CONTACT	\$13.05		\$1.14	\$14.19	1	\$14.19	3	1	4	VAPOR CORP-1924
DL, TRACK SWITCH (MIN ORDER QTY =	\$57.75		\$5.05	\$62.80	200	\$12,560.63	100	16	166	R B HORNBERGER 09423
OCK, WHEEL, 13" RADIUS	\$85.00		\$7.44	\$92.44	75	\$6,932.81	165	14	117	WOODS CARPENTE MUNI-7C
OCK, WHEEL, 16.5" RADIUS (HISTORIC)	\$37.00		\$3.24	\$40.24	75	\$3,017.81	150			GALES CREEK ENTERPRISES -080
ITCH, STRIP- LG=1, HANDICAPPED P REQ. LRV 2/3	\$52.46		\$4.59	\$57.05	5	\$285.25	8	4	5	BREDA TRANSPORTATION 41208
RING, GREASE, 90 DEG 1/4 SAE, 1&2	\$1.09		\$0.10	\$1.19	25	\$29.63	44	1	3	CENTER HARDWAR INC-4678
CHOMETER, ATCS, LRV2	\$3,099.60		\$271.22	\$3,370.82	4	\$13,483.26	31	152	225	DEUTA WERKE-E00
NTED BOARD ASSY- TRAINLINE TER (BREDA TLFIL6)	\$1,039.13		\$90.92	\$1,130.05	2	\$2,260.11	0	1	1	THALES RAIL SIGNALLING- 28044
NTED BOARD ASSY. OUTPUT RELAYS SO WAYS) ATCS	\$5,136.22		\$449.42	\$5,585.64	3	\$16,756.92	11	17	29	THALES RAIL SIGNALLING- 44
AY- LATCHING, IRU+DU, ACS	\$636.84		\$55.72	\$692.56	16	\$11,081.02	5	1	8	THALES RAIL SIGNALLING- 28044
AY, IRU+DU, ATCS	\$105.00		\$9.19	\$114.19	45	\$5,138.44	21	2	22	DRI RELAYS, INC.
NTED BOARD ASSY - T/R (TYPE- AAN); S, LRV2/3	\$2,434.72		\$213.04	\$2,647.76	1	\$2,647.76	2	1	1	THALES RAIL SIGNALLING- 28044
ERFACE BOX, DEST SIGN, LRV2, ATCS	\$1,500.00		\$131.25	\$1,631.25	8	\$13,050.00	3	3	3	BREDA TRANSPORTATION 41208
MMER, GONG, BRASS ALLOY, ( 0.8938	\$64.31		\$5.63	\$69.94	7	\$489.56	2	2	4	CALIFORNIA CASTII INC-29841
.L, BRASS	\$91.07		\$7.97	\$99.04	6	\$594.23	16	2	4	CALIFORNIA CASTII INC-29841
MMER, BELL, BRASS	\$27.19		\$2.38	\$29.57	6	\$177.41	18	1	3	CALIFORNIA CASTII INC-29841





ITCH, PUSH TALK, LRV2	\$374.22		\$32.74	\$406.96	1	\$406.96	4	1	1	TRANSMED SYSTEM 68725
ITCH, CAB, INTERC, LRV2	\$150.00		\$13.13	\$163.13	3	\$489.38	4			UNKNOWN
IE, HVAC PACKAGE, LRV2	\$102.00		\$8.93	\$110.93	30	\$3,327.75	39	1	1	BREDA TRANSPORTATION 41208
IG PIN KIT, HVAC, 37V, BACK SHELL	\$50.00		\$4.38	\$54.38	5	\$271.88	10			VEAM DIV OF LITTC SYS-50760
IE, LOW PEAK COOPER BUSSMAN , -CC-20	\$16.20		\$1.42	\$17.62	13	\$229.03	25			T & S TRADING & ENTERPRI-45273
, STORAGE, LRV2	\$30.00		\$2.63	\$32.63	75	\$2,446.88	101	6	31	COLE FOX HARDW/ 07792
, DOOR LOCK OUT, LRV2	\$4.00		\$0.35	\$4.35	5,110	\$22,228.50	4,321	22	3,719	PAPILLON PRODUC LLC-51249
MP (VETAG CODE CONTROL PANEL)	\$0.48		\$0.04	\$0.52	50	\$26.10	219	6	53	OMEGA PACIFIC ELECTRICAL- 19
, RED, 7 CLUSTER 24 VOLT ERATOR CNSL EMRGNCY MSHRM /2	\$75.00		\$6.56	\$81.56	10	\$815.63	22	2	3	UNKNOWN
REW, NYLON COMPRESSOR, 1/4-20 X	\$39.00		\$3.41	\$42.41	2	\$84.83	2			HARRISON & BONIN 8985
RE, SLOT BLADE, MILD STEEL: ASTM 5	\$90.37		\$7.91	\$98.28	146	\$14,348.33	307	2	16	LUCYS SALES-1150
RING, RELEASE, BRAKE BEAM, STEEL	\$93.78		\$8.21	\$101.99	36	\$3,671.49	27	11	42	BETTS SPRING CO-
NGER BAR, 1/4" OFFSET, GRIP, STEEL	\$49.40		\$4.32	\$53.72	10	\$537.23	8	2	12	BOTNER MANUFACTURING-
NGER BAR, 1/2" OFFSET, GRIP, STEEL	\$49.40		\$4.32	\$53.72	12	\$644.67	8	2	18	BOTNER MANUFACTURING-
NGER BAR, 3/4" OFFSET, GRIP, STEEL	\$49.40		\$4.32	\$53.72	7	\$376.06	14	1	9	BOTNER MANUFACTURING-
NGER BAR, 1" OFFSET, GRIP, STEEL	\$49.40		\$4.32	\$53.72	9	\$483.50	25	1	3	BOTNER MANUFACTURING-
TE, SIDE, SLOT BLADE, (TAKE 2 EACH (ASSEMBLY)	\$42.36		\$3.71	\$46.06	416	\$19,162.27	498	10	301	PACIFIC PIPE CO-1-
ETY STRAP, HANDHOLD	\$25.00		\$2.19	\$27.19	50	\$1,359.38	25	4	80	FALCON INDUSTRI/ SUPPLY-45662
STOCK, TYPE B, 11-1/4", PROPULSION P	\$12.33		\$1.08	\$13.41	13,125	\$175,991.48	6,202	9	4,450	PRECISION KIDD S
RING, COMPRESSION, CONICAL, _STER	\$832.00		\$72.80	\$904.80	4	\$3,619.20	12	1	2	BETTS SPRING CO-
AD, STEP, BLK W/3" WHITE SE, RUB. COV. METL, 5/16" X 10-1/2" X 36	\$66.54		\$5.82	\$72.36	5	\$361.81	3	1	3	R C A RUBBER CO-
AD, PEDGE, WHITE, RUB. COV. METAL, 5/16" X 36"	\$41.02		\$3.59	\$44.61	30	\$1,338.28	45	6	24	R C A RUBBER CO-

RINGS, MCGILL, TR4K.ROL	\$120.00		\$10.50	\$130.50	38	\$4,959.00	24	6	30	B C H MFG CO INC-
LEY, NYLATRON, 9" DOUBLE, 7" WIDE	\$40.00		\$3.50	\$43.50	30	\$1,305.00	110	22	43	B C H MFG CO INC-
EVE, PC NO. 7; 30" CROWN STEEL, 1- " LONG	\$15.00		\$1.31	\$16.31	15	\$244.69	0			B C H MFG CO INC-
EVE, PC NO.6; 30" CROWN STEEL, 3" IG	\$69.00		\$6.04	\$75.04	15	\$1,125.56	0			B C H MFG CO INC-
LEY, 30" CROWN SHEAVE RIM, 8962; PAT #86830	\$1,800.00		\$157.50	\$1,957.50	10	\$19,575.00	24	6	7	B C H MFG CO INC-
, STEEL, 18"	\$1,036.00		\$90.65	\$1,126.65	56	\$63,092.40	83	14	18	B C H MFG CO INC-
LEY, STEEL, 9"	\$292.81		\$25.62	\$318.43	208	\$66,233.34	224	62	140	B C H MFG CO INC-
IS, MARKER LIGHT, AMBER	\$20.00		\$1.75	\$21.75	6	\$130.50	9	1	8	PATTERSON PARTS 14329
IS, MARKER LIGHT, RED	\$20.00		\$1.75	\$21.75	7	\$152.25	4	1	6	PATTERSON PARTS 14329
ISOR,CABLE, SPEED, 10 FT.	\$75.00		\$6.56	\$81.56	13	\$1,060.31	6	2	5	AMERICAN R. IR IN-01998
ELD, WINDOW, PASSENGER AREA, EDA	\$19.88		\$1.74	\$21.62	3,307	\$71,495.69	2,839	221	1,928	INTERNATIONAL TE GROUP-38648
SK, 12.75" X 35.254", WINDOW, FRONT DR, LRV2/3	\$7.39		\$0.65	\$8.04	150	\$1,205.49	562	110	367	INTERNATIONAL TE GROUP-38648
SK, WINDOW, 54" DOOR, 16.375" X 15"	\$9.98		\$0.87	\$10.85	450	\$4,883.96	569	122	1,079	INTERNATIONAL TE GROUP-38648
SK, WINDOW, CAB DOOR, BREDA	\$8.39		\$0.73	\$9.12	100	\$912.41	851	162	214	INTERNATIONAL TE GROUP-38648
SK, WINDOW, LEFT DOOR, BREDA	\$16.08		\$1.41	\$17.49	200	\$3,497.40	812	137	318	INTERNATIONAL TE GROUP-38648
SK, WINDSHIELD, BREDA	\$39.52		\$3.46	\$42.98	150	\$6,446.70	269	178	292	INTERNATIONAL TE GROUP-38648
SK, WINDOW, DIVIDING WALL, BREDA	\$23.53		\$2.06	\$25.59	75	\$1,919.17	451	58	84	INTERNATIONAL TE GROUP-38648
AIN, 3/16" G-30 COIL ZINC FINISH	\$50.00		\$4.38	\$54.38	50	\$2,718.75	100	1	50	ACCO
, REAR, DOOR, SQUARE, 5/16	\$30.00		\$2.63	\$32.63	90	\$2,936.25	49	18	69	ROBERTS HARDWA 43404
IE, SEMICONDUCTOR, FERRAZ WMMUT AMP-TRAP	\$115.68		\$10.12	\$125.80	5	\$629.01	10			FERRAZ CORP
ITCH, DPDT, MOM.-2-POS., TRUMENT PANEL	\$28.29		\$2.48	\$30.77	7	\$215.36	12	6	7	AMERICA II ELECTRONICS-5016
ITCH, FOOT, (SANDERS & GONG)	\$11.43		\$1.00	\$12.43	250	\$3,108.46	138	124	185	BREDA TRANSPORTATION 41208
NECTOR, FEMALE, QUICK SLIDE, IE, 16-14AWG, .250" TAB	\$0.19		\$0.02	\$0.21	5	\$1.03	4	5	59	PETERS DE LAET IN 14507
CONNECT, KNIFE, YELLOW, 12-10AWG	\$5.00		\$0.44	\$5.44	40	\$217.50	363			COLE FOX HARDW/ 07792

ERY, DRY, LANTERN, 6 VOLT	\$2.78		\$0.24	\$3.02	12	\$36.28	18	9	18		CITY ELECTRIC SUI 5063
E, ELEC MAG FORM 20 12" SPOOL, (80 AIL)	\$100.00		\$8.75	\$108.75	1	\$108.75	5	1	2		
E, MOTOR LEAD, 6AWG, 600V, EPDM	\$2.85		\$0.25	\$3.10	250	\$774.84	500				UNKNOWN
P, LED, RED, DOOR OPEN STATUS & P REQUEST, LRV 2/3	\$54.90		\$4.80	\$59.70	55	\$3,283.71	40	8	29		T & S TRADING & ENTERPRI-45273
P, LED, WHITE, DOOR PUSH BUTTON, 2/3	\$14.40		\$1.26	\$15.66	25	\$391.50	31	7	16		T & S TRADING & ENTERPRI-45273
P, LED, GREEN, DOOR UNLOCK, LRV	\$83.70		\$7.32	\$91.02	15	\$1,365.36	25	5	7		T & S TRADING & ENTERPRI-45273
P, LED, RED, DOORS OUT OF VICE INTERIOR AND TROUBLE	\$73.80		\$6.46	\$80.26	12	\$963.09	32	3	8		T & S TRADING & ENTERPRI-45273
P, LED, AMBER, SIDE TURN SIGNAL, 2/3	\$82.00		\$7.18	\$89.18	5	\$445.88	28	2	3		T & S TRADING & ENTERPRI-45273
P, LED, CLEAR, STEPWELL, LRV 2/3	\$81.00		\$7.09	\$88.09	32	\$2,818.80	22	14	31		T & S TRADING & ENTERPRI-45273
P, MIN, S C BAYONET	\$1.85		\$0.16	\$2.01	20	\$40.24	267	34	166		OMEGA PACIFIC ELECTRICAL-28399
P, MIN, D C BAYONET, 10/BOX-50/CS	\$3.38		\$0.30	\$3.68	165	\$606.50	87	41	147		CITY ELECTRIC SUI 5063
P, MIN, WEDGE	\$1.18		\$0.10	\$1.28	600	\$769.95	1,387	329	1,837	P	CITY ELECTRIC SUI 5063
P, BAYONET(NOT FOR STEPWELL ON 2)	\$0.79		\$0.07	\$0.86	1,300	\$1,116.86	2,979	319	3,357	P	CENTENNIAL DISTRIBUTORS I-46
, FREON, #22, 30 LBS CYL,(FOR LRV C SYS)	\$487.00		\$42.61	\$529.61	13	\$6,884.96	7	8	9		UNKNOWN
TING, RUBBER, FLAT 3ED,TRANSIT,3/16"X 36", (30 LF/ROLL)	\$26.28		\$2.30	\$28.58	105	\$3,000.85	60	3	90		R C A RUBBER CO-
AL: "EXACT FARE REQUIRED" BLACK WHITE, LRV	\$2.75		\$0.24	\$2.99	200	\$598.13	150	3	249		BORDEN DECAL CC
AL, 3" BLK, EXT. VEH.#S 1400A-1550A, A, LRV2(SET)	\$70.00		\$6.13	\$76.13	2	\$152.25	2	1	1		BREDA TRANSPORTATION 41208
AL, 3" BLK, EXT. VEH. #S 1400B- 1B, SECT. B, LRV2(SET)	\$70.00		\$6.13	\$76.13	2	\$152.25	2	2	2		BREDA TRANSPORTATION 41208
AL: "CAUTION TRIP HAZARD" X15" YELLOW/BLACK	\$3.91		\$0.34	\$4.25	50	\$212.61	235	3	3		WILMES COMPANY 29405
AL: "DANGER HIGH VOLTAGE" 1- X20" YELLOW/ RED/BLACK	\$5.63		\$0.49	\$6.12	75	\$459.20	197	4	31		WILMES COMPANY 29405
AL: MUNI SUBAY MAP, SMALL, KGROUND WHITE, 10X5.5	\$19.75		\$1.73	\$21.48	50	\$1,073.91	100				BORDEN DECAL CC
AL: "EVACUATION PROCEDURES"	\$20.25		\$2.42	\$22.67	50	\$1,133.50	100				BORDEN DECAL CC

AL: LABEL, MOVING PANEL, LRV2	\$15.00		\$1.31	\$16.31	100	\$1,631.25	200	1	50	BREDA TRANSPORTATION 41208
AL: LABEL, PASSENGER INTERCOM, /3(1400-1550 SET)	\$50.00		\$4.38	\$54.38	1	\$54.38	3	1	1	BREDA TRANSPORTATION 41208
AL: LABEL, PUSH-BAR LEFT, (500 PER ORDER)	\$10.00		\$0.88	\$10.88	750	\$8,156.25	260	19	791	BREDA TRANSPORTATION 41208
AL: LABEL, WATCH YOUR STEP, (100 PER ORDER)	\$15.00		\$1.31	\$16.31	200	\$3,262.50	100	3	200	BREDA TRANSPORTATION 41208
AL: LABEL, PUSH BAR RIGHT, (500 PER ORDER)	\$10.00		\$0.88	\$10.88	375	\$4,078.13	805	11	576	BREDA TRANSPORTATION 41208
AL: LABEL, INSIDE MUNI LOGO, (500 PER ORDER)	\$10.00		\$0.88	\$10.88	2,000	\$21,750.00	300	12	2,100	BREDA TRANSPORTATION 41208
AL: LABEL, DOOR PANEL-B2, (100 PER ORDER)	\$7.00		\$0.61	\$7.61	50	\$380.63	100	1	50	BREDA TRANSPORTATION 41208
AL: LABEL, ADHESIVE STRIP, (150FT) (5 PER ORDER)	\$50.00		\$4.38	\$54.38	10	\$543.75	7	8	13	BREDA TRANSPORTATION 41208
AL: LABEL, BREDA LOGO, LRV2(100 ORDER)	\$25.00		\$2.19	\$27.19	50	\$1,359.38	120	2	39	BREDA TRANSPORTATION 41208
AL: LABEL, MUNI LOGO, LRV2(100 ORDER)	\$40.00		\$3.50	\$43.50	50	\$2,175.00	167	1	38	BREDA TRANSPORTATION 41208
AL: LABEL, CLEAR FOR WHEELCHAIR, LRV2(100 PER ORDER)	\$60.00		\$5.25	\$65.25	100	\$6,525.00	900	3	252	BREDA TRANSPORTATION 41208
AL: LABEL, DO NOT GRAB, LRV2(100 ORDER)	\$15.00		\$1.31	\$16.31	100	\$1,631.25	100	1	100	BREDA TRANSPORTATION 41208
AL: LABEL, PUSH TO OPEN WHEN EXTERIOR	\$1.12		\$0.10	\$1.22	550	\$669.90	455	3	450	WILMES COMPANY 29405
AL: PROOF OF PAYMENT STOP...3 (8" (REPLACES M36 & M72)	\$3.02		\$0.26	\$3.28	200	\$656.85	500	2	288	WILMES COMPANY 29405
AL: LABEL, FLOOR, TRANSIT, 1/8", BLACK (100 PER ORDER)	\$560.53		\$49.05	\$609.58	2	\$1,219.16	0	1	2	FALCON INDUSTRIAL SUPPLY-45662
AL: LABEL, ROLLER, 3/8" NAP, PURDY CRANE ROLLER, 2 EA/PK	\$20.00		\$1.75	\$21.75	163	\$3,545.25	75	5	138	PURDY

Quantity on Hand (As of 6-26-12)" column, all other quantity columns show an average annual amount (based on data for two years).

Description	Bid Unit Price	Freight per unit	Tax	Final Unit Price	Qty Ordered (Annualized Over 2 Years)	Ext. Price	Qty on Hand (As of 6-26-12)	Number of Issues (Annualized Over 2 Years)	Qty Issued (Annualized Over 2 Years)	PM Item	OEM
LOW, 6" SMALL TANGULAR, PCC	\$154.94		\$13.56	\$168.50	10	\$1,684.97	20				BEARING ENGINEERING CO.-03140
LOW, 8" MEDIUM, TANGULAR, PCC	\$157.87		\$13.81	\$171.68	10	\$1,716.84	20				BEARING ENGINEERING CO.-03140
LOW, 10" LARGE, TANGULAR, PCC	\$162.54		\$14.22	\$176.76	10	\$1,767.62	20				BEARING ENGINEERING CO.-03140
RING, KINGPIN CENTER, CC	\$259.00		\$22.66	\$281.66	25	\$7,041.56					LORD CORPORATION-C02079
E, #8 AWG, 600V-105' C CK, LEAD WIRE FOR MG PCC	\$1.65		\$0.14	\$1.79	250	\$448.59	735	2	400		FALCON INDUSTRIAL SUPPLY-45662
Q, TORQUE ARM	\$30.00		\$2.63	\$32.63	108	\$3,523.50	10	8	56		HALL INDUSTRIES INC-8834
TACT, TIP, LINE AKER, GE	\$60.00		\$5.25	\$65.25	53	\$3,458.25	25	6	43		AMERICAN RAIL TRANSIT INC-01998
ILATOR, PLATE, MG WESTINGHOUSE, PCC	\$23.00		\$2.01	\$25.01	3	\$75.04	11	1	1		WESTINGHOUSE CORP.-05277
DER, BRUSH, MG PCC	\$170.00		\$14.88	\$184.88	13	\$2,403.38	2	7	16		WESTINGHOUSE CORP.-05277
DER, BRUSH, DOUBL MG C	\$125.00		\$10.94	\$135.94	7	\$951.56	0	7	13		WESTINGHOUSE CORP.-05277
DER W/SPRING GANG TCH	\$100.00		\$8.75	\$108.75	31	\$3,371.25	9	16	32	P	AMERICAN RAIL TRANSIT INC-1998
NT, FLEXIBLE, B-3/GE	\$20.00		\$1.75	\$21.75	5	\$108.75	10				UNKNOWN
SH, PILOT MOTOR, PCC	\$12.00		\$1.05	\$13.05	65	\$848.25	26	2	7		BUZZELL ELECTRIC WORKS-03977
DER, INTERLOCK, SIDE, SINGLE	\$60.00		\$5.25	\$65.25	20	\$1,305.00	84	1	3		AMERICAN RAIL TRANSIT INC-01998
DER, REVERSE, CONTROLLER, STATIONARY	\$300.00		\$26.25	\$326.25	5	\$1,631.25	10				UNKNOWN
ARM, STOP, BUMPER	\$19.85		\$1.74	\$21.59	5	\$107.93	30				GAR-REN TOOL & MACHINE CO
CONTACT, GE, PCC	\$40.00		\$3.50	\$43.50	24	\$1,044.00	24	2	17		AMERICAN RAIL TRANSIT INC-01998
TACT, STATIONARY, GE	\$150.00		\$13.13	\$163.13	15	\$2,446.88	25	3	11		UNKNOWN
CK BRAKE, PCC: CONTACT COIL, POLE PIECE	\$430.00		\$37.63	\$467.63	9	\$4,208.63	0	3	5		OGLE TOOLING
CK, MAGNET, TRUCK BRAKE, PCC	\$4,900.00		\$428.75	\$5,328.75	7	\$37,301.25	0	5	14		SWIGER COIL SYSTEMS-24014
TE, SIDE, TRUCK BRAKE, PCC	\$350.00		\$30.63	\$380.63	9	\$3,425.63	0	3	9		OGLE TOOLING
ER BAR, TRUCK BRAKE, PCC	\$150.00		\$13.13	\$163.13	12	\$1,957.50	18	2	8		OGLE TOOLING
IE, TRUCK BRAKE, PCC	\$180.00		\$15.75	\$195.75	16	\$3,132.00	2	2	8		OGLE TOOLING
DER, CONTACT	\$250.00		\$21.88	\$271.88	6	\$1,631.25	0	2	7		UNKNOWN
BRUSH - R/H - THICK CONTACT	\$55.10		\$4.82	\$59.92	20	\$1,198.43	8	2	11		GAR-REN TOOL & MACHINE CO

ABLE										1990
, 600V, 25 AMP, DUAL IENT, TIME DELAY	\$21.00		\$1.84	\$22.84	10	\$228.38	14	1	5	CENTENNIAL DISTRIBUTORS I- 4666
3ON, INSERT, ORIC/PCC SHOE, GR 2	\$5.55		\$0.49	\$6.04	1,750	\$10,562.34	554	141	2,088	MORGANITE INC-12807
IT, TYPE J6	\$250.00		\$21.88	\$271.88	25	\$6,796.88	10	5	27	WESTINGHOUSE AIR BRAKE C- 19846
E, TROLLEY, RIBBON, PCC	\$40.00		\$3.50	\$43.50	94	\$4,089.00	3	7	108	AMERICAN RAIL TRANSIT INC- 1998
G, BRAKE SHOE, NEAR .28, PCC	\$29.00		\$2.54	\$31.54	50	\$1,576.88	70	3	24	SEASHORE TROLLEY MUSEUM- 41837
G, BRAKE SHOE, WEAR, PCC	\$29.00		\$2.54	\$31.54	75	\$2,365.31	0	7	75	SEASHORE TROLLEY MUSEUM- 41837
NG ASSY.,BRAKE DRUM IRN	\$25.00		\$2.19	\$27.19	14	\$380.63	33	2	10	SEASHORE TROLLEY MUSEUM- 41837
FACT, LIMIT RELAY, AUX ER, PCC	\$37.80		\$3.31	\$41.11	65	\$2,671.99	88	3	21	BOMBARDIER TRANSPORTATIO-40554
, CONTACT, ELERATOR (WESTINGHOUSE)	\$25.00		\$2.19	\$27.19	38	\$1,033.13	98	7	45	P BOMBARDIER TRANSPORTATIO-40554
.ER, ACCEL, PCC	\$858.00		\$75.08	\$933.08	6	\$5,598.45	11	2	5	BOMBARDIER TRANSPORTATIO-40554
ER, MAIN, ELERATOR (WESTINGHOUSE)	\$100.49		\$8.79	\$109.28	103	\$11,256.14	56	30	147	P AFFINITY RESOURCES CO- 66077
MP, RIBBON	\$84.80		\$7.42	\$92.22	150	\$13,833.00	160	5	76	BOMBARDIER TRANSPORTATIO-40554
STOR, RIBBON 29 OHM	\$85.61		\$7.49	\$93.10	200	\$18,620.18	125	3	233	BOMBARDIER TRANSPORTATIO-40554
NT, LIMIT, RELAY	\$128.00		\$11.20	\$139.20	30	\$4,176.00	20	26	26	P BOMBARDIER TRANSPORTATIO-40554
5233-LEVER, WITH HING	\$200.00		\$17.50	\$217.50	5	\$1,087.50	10			BOMBARDIER TRANSPORTATIO-40554
SILVER, CONTACTOR, C	\$50.00		\$4.38	\$54.38	35	\$1,903.13	15	30	117	P WESTINGHOUSE ELECTRIC CO- 32825
FACT, LIMIT RELAY, NT, PCC	\$55.00		\$4.81	\$59.81	18	\$1,076.63	17	21	21	P BOMBARDIER TRANSPORTATIO-40554
SH, CARBON, W/H OR/GEN. 1/2" X 3/4" X 1-	\$7.56		\$0.66	\$8.22	150	\$1,233.23	147	19	111	WESTINGHOUSE ELECTRIC CO- 32825
SH, CARBON, OR/GEN. 1/2"L-3/4"W- HICK STYLE Q1-45	\$5.73		\$0.50	\$6.23	52	\$324.14	14	14	55	P ADVANCE CARBON PRODUCTS- 01385
Y, LIMIT, GRAPHITE FACTOR	\$57.48		\$5.03	\$62.51	125	\$7,813.69	153	25	72	P BOMBARDIER TRANSPORTATIO-40554
CONTACTOR, W/PCC	\$66.00		\$5.78	\$71.78	250	\$17,943.75	221	30	220	P WESTINGHOUSE ELECTRIC CO- 32825
Y, DOOR, MILAN CARS	\$600.00		\$52.50	\$652.50	2	\$1,305.00	2	2	3	AMERICAN RAIL TRANSIT INC- 1998
FACT, SILVER-REAR- RELAY, PCC	\$55.00		\$4.81	\$59.81	9	\$538.31	12	10	18	P BOMBARDIER TRANSPORTATIO-40554
SH, CARBON, TRACTION OR, WEST. 1432	\$18.00		\$1.58	\$19.58	400	\$7,830.00	342	37	408	P BOMBARDIER TRANSPORTATIO-40554
SH, CARBON, W/H OR/GEN. 3/8" X 3/4" X 1-	\$23.75		\$2.08	\$25.83	100	\$2,582.81	218	32	141	P BOMBARDIER TRANSPORTATIO-40554

PLETE, W/PCC											TRANSPORTATIO-40554
INTERLOCK ASSY. W/O E & SHIELD, PCC	\$1,198.30		\$104.85	\$1,303.15	17	\$22,153.57	8	23	23	P	BOMBARDIER TRANSPORTATIO-40554
INTERLOCK ASSY. W/O E & SHIELD, DOUBLE, PCC	\$1,922.25		\$168.20	\$2,090.45	17	\$35,537.60	8	24	29	P	BOMBARDIER TRANSPORTATIO-40554
INTERLOCK ASSY. W/O E & SHIED, PCC	\$2,464.10		\$215.61	\$2,679.71	22	\$58,953.59	11	20	31	P	BOMBARDIER TRANSPORTATIO-40554
INTERLOCK ASSY. WITN NECTING LINK, PCC	\$2,832.15		\$247.81	\$3,079.96	13	\$40,039.52	12	21	21	P	BOMBARDIER TRANSPORTATIO-40554
VERTER, DC-DC, AFER, 600V/28VCD/70 A, ORICS	\$5,000.00		\$437.50	\$5,437.50	1	\$5,437.50	1	1	1		COLE FOX HARDWARE-07792
VERTER, DC-DC, 35, MILAN AND HISTORICS	\$647.50		\$56.66	\$704.16	1	\$704.16	3	1	1		NEW MAR
HITCH, SPRING STEEL, TED, #27	\$0.86		\$0.08	\$0.94	50	\$46.76	143	1	20		NOR CAL SUPPLY-13464
ER BLADE, TRICO, 63-151	\$45.00		\$3.94	\$48.94	18	\$880.88	18	4	23		AMERICAN RAIL TRANSIT IN-01998
ER BLADE, TRICO, 63-120	\$45.00		\$3.94	\$48.94	20	\$978.75	3	9	19	P	AMERICAN RAIL TRANSIT IN-01998
P, HEADLIGHT, MILAN, OLT	\$23.00		\$2.01	\$25.01	12	\$300.15	43	4	42		CITY LIGHTS OF SAN FRANC-29854
RING, FREE ROLLER TM GE AND STINGHOUSE COUPING	\$142.09		\$12.43	\$154.52	23	\$3,554.03	21	10	14		BEARING ENGINEERING CO.-03140
REL, RESIL 25 IN	\$2,730.00		\$238.88	\$2,968.88	1	\$2,968.88	0	1	7		PENN MACHINE CO
SH, GRD AXLE	\$100.00		\$8.75	\$108.75	43	\$4,676.25	22	10	41	P	AMERICAN RAIL TRANSIT IN-01998
OR EDGE - SENSITIVE, 78" G	\$187.50		\$16.41	\$203.91	13	\$2,650.78	27	4	10		VAPOR RAIL-57947
OR EDGE- NON-SITIVE	\$167.20		\$14.63	\$181.83	13	\$2,363.79	35	2	7		VAPOR RAIL-57947
KE SHOE	\$50.00		\$4.38	\$54.38	175	\$9,515.63	424	13	64		ABC RAIL CORPORATION
IPER, BOLSTER, SIDE	\$12.00		\$1.05	\$13.05	15	\$195.75	6	1	1		UNKNOWN
AY, LOCK-OUT - PLETE; STINGHOUSE- URA-CC	\$7,000.00		\$612.50	\$7,612.50	1	\$7,612.50	0				BOMBARDIER TRANSPORTATIO-40554
LER, SHOE, BRAKE, ST. A-2 BRAKE UNIT, PCC	\$12.00		\$1.05	\$13.05	25	\$326.25	38	2	16		FALCON INDUSTRIAL SUPPLY-45662
ER, AIR, MILAN, PCC	\$10.21		\$0.89	\$11.10	15	\$166.55	5	6	15		WIX
CONTROLLER IMENTS, K-35-KK, MILAN	\$14,000.00		\$1,225.00	\$15,225.00	2	\$30,450.00	0	2	2		SWIGER COIL SYSTEMS-24014
OCK ABSORBER ROTARY Y, PCC	\$525.00		\$45.94	\$570.94	15	\$8,564.06	4	4	12		ENIDINE
OCK ABSORBER LINK Y, PCC	\$177.00		\$15.49	\$192.49	35	\$6,737.06	16	15	37	P	ENIDINE
INT, WITH CLIPS, TYPE 125A & UMA25C, LINE TCHES	\$78.30		\$6.85	\$85.15	75	\$6,386.34	66	27	107	P	BOMBARDIER TRANSPORTATIO-40554
INDER, AIR BRAKE, AN, REBUILT, CERTIFIED,	\$450.00		\$39.38	\$489.38	2	\$978.75	4	3	4		COLE FOX HARDWARE-07792
GOVERNOR, MILAN, BUILT. PCC	\$2,175.00		\$190.31	\$2,365.31	1	\$2,365.31	0	1	1		GALES CREEK ENTERPRISES -08015



DR, PILOT, SQUARE T, OLD STYLE, ST. S 950401E	\$1,300.00		\$113.75	\$1,413.75	5	\$7,068.75	4	4	4	P	H3 SUPPLIES
HER ASSEMBLY, EARL PCC	\$5,240.00		\$458.50	\$5,698.50	3	\$17,095.50	7	5	10	P	GAR-REN TOOL & MACHINE CO
ATURE, "COMPLETE MBLY", LINE CH, WESTINGHOUSE,	\$2,595.10		\$227.07	\$2,822.17	6	\$16,933.03	8	6	6	P	BOMBARDIER TRANSPORTATIO-40554
Y BAND, TRACTION OR, B3, PCC	\$530.67		\$46.43	\$577.10	5	\$2,885.52	10				BEARING ENGINEERING CO.- 03140
WALL MOUNT "TAKE ' 4"X9" STYRENE	\$86.60		\$7.58	\$94.18	10	\$941.78	23	1	4		MARKET STREET RAILWAY CO- 45554
INE AKER(WESTINGHOUSE)	\$60.00		\$5.25	\$65.25	25	\$1,631.25	33	28	56	P	AMERICAN RAIL TRANSIT INC- 1998
E, TROLLEY (POLE Y), PCC	\$755.00		\$66.06	\$821.06	4	\$3,284.25	6	1	4		GAR-REN TOOL & MACHINE CO
SHIELD WIPER MOTOR,	\$296.88		\$25.98	\$322.86	8	\$2,582.86	12	2	5		SYRACUSE DIESEL & ELECTR- 40530
SHIELD WIPER KIT, RLNED PART	\$50.00		\$4.38	\$54.38	8	\$435.00	16	2	9		AMERICAN RAIL TRANSIT INC- 1998
, WINDSHIELD WIPER, TOGRAPH, 22"	\$68.20		\$5.97	\$74.17	10	\$741.68	7	2	6		AFFINITY RESOURCES CO- 66077
T, TAIL, COMPLETE	\$175.00		\$15.31	\$190.31	5	\$951.56	2	2	4		TRANS LITE INC-18652
R, TAIL LIGHT	\$13.00		\$1.14	\$14.14	1	\$14.14	4				TRANS LITE INC-18652
KET, TAIL LIGHT	\$5.20		\$0.46	\$5.66	3	\$16.97	5	1	5		TRANS LITE INC-18652
S, RED, TAIL LIGHT	\$35.20		\$3.08	\$38.28	4	\$153.12	8	1	1		TRANS LITE INC-18652
SHUNT, 5/16-24 NF 2, LLEY POLE	\$13.75		\$1.20	\$14.95	37	\$553.27	29	5	29		GAR-REN TOOL & MACHINE CO
NT, COPPER, SMALL, LLEY POLE	\$39.90		\$3.49	\$43.39	28	\$1,214.96	20	5	24		GAR-REN TOOL & MACHINE CO
DLE, FC, TROLLEY POLE	\$200.00		\$17.50	\$217.50	23	\$5,002.50	15	4	20		AMERICAN RAIL TRANSIT IN- 01998
RING (SADDLE) LLEY POLE	\$62.00		\$5.43	\$67.43	23	\$1,550.78	12	4	23		AMERICAN RAIL TRANSIT IN- 01998
SCREW, SPECIAL, LLEY POLE	\$35.00		\$3.06	\$38.06	24	\$913.50	15	5	28		AMERICAN RAIL TRANSIT IN- 01998
, DOOR CONTROL, #1 & CC	\$170.00		\$14.88	\$184.88	16	\$2,958.00	8	4	7		CHARLES OGLE TOOLING-27914
, DOOR CONTROL #2,	\$170.00		\$14.88	\$184.88	16	\$2,958.00	5	4	9		CHARLES OGLE TOOLING-27914
, DOOR CONTROL #4,	\$190.00		\$16.63	\$206.63	10	\$2,066.25	20	1	1		CHARLES OGLE TOOLING-27914
CH, CAM. ELERATOR, PCC	\$292.60		\$25.60	\$318.20	145	\$46,139.36	70	12	225	P	BOMBARDIER TRANSPORTATIO-40554
ATURE ASSY./UMK 334,	\$1,160.50		\$101.54	\$1,262.04	36	\$45,433.58	35	10	61		BOMBARDIER TRANSPORTATIO-40554
GE PLATE, 45-1/4", EL CHAIR, PCC	\$1,860.00		\$162.75	\$2,022.75	2	\$4,045.50	11	2	3		VESTIL MANUFACTURING CO- 41363
GE PLATE, VINTAGE, 35- , WHEEL CHAIR, PCC	\$1,620.00		\$141.75	\$1,761.75	1	\$1,761.75	1	1	1		VESTIL MANUFACTURING CO- 41363
GE PLATE, #496, WHEEL IR, PCC	\$1,715.00		\$150.06	\$1,865.06	1	\$1,865.06	3				VESTIL MANUFACTURING CO- 41363
T ASSY. BOTTOM, BLE PASSENGER	\$225.00		\$19.69	\$244.69	5	\$1,223.44	25				ALLEGANY COUNTY ARC PWI- 40555

3, CAP, BLUE, FLUTED	\$0.71		\$0.00	\$0.71	0	\$0.71	0	0	0		
DWICH- RUBBER, FOR ER RESILIENT WHEEL,	\$125.00		\$10.94	\$135.94	80	\$10,875.00	37	12	93		BOMBARDIER TRANSPORTATIO-40554
ACCEL. WEST, 5-1/2",	\$118.00		\$10.33	\$128.33	6	\$769.95	18	1	18		A B B TRACTION INC-01170
IT, STOP REQUEST, IP. UNIT, PCC	\$122.00		\$10.68	\$132.68	1	\$132.68	4				TRANS LITE INC-18652
L, ACTUATOR, SE2, ECTION, PCC	\$35.00		\$3.06	\$38.06	16	\$609.00	8	4	14	P	HALL INDUSTRIES INC-8834
T, DRIVER'S, PCC	\$1,900.00		\$166.25	\$2,066.25	2	\$4,132.50	0	3	3		U S S C GROUP INC-19143
CK ADJUSTER, MANUAL, CAR 798, PCC	\$375.00		\$32.81	\$407.81	2	\$815.63	4				AMERICAN RAIL TRANSIT INC- 1998
OR-GENERATOR SET, TINGHOUSE, PCC	\$2,600.00		\$227.50	\$2,827.50	2	\$5,655.00	2	9	9		BOMBARDIER TRANSPORTATIO-40554
ORING, TRANSIT BER, BLACK,RIBBED, 'X36"X10YDS, PCC	\$475.00		\$41.56	\$516.56	3	\$1,549.69	3	2	2		FALCON INDUSTRIAL SUPPLY- 45662
ORING, TRANSIT BER, BLACK, SMOOTH, K36"X15YDS, PCC	\$450.00		\$39.38	\$489.38	2	\$978.75	3	1	1		FALCON INDUSTRIAL SUPP. 45662
UATOR, SE2, COMPLETE Y.	\$8,200.00		\$717.50	\$8,917.50	1	\$8,917.50	2	1	1		HALL INDUSTRIES INC-8834
, SEPARATOR, TRACK KE, PCC	\$60.00		\$5.25	\$65.25	12	\$783.00	19	1	2		OGLE TOOLING
D FUNNEL, B-2, PCC	\$475.00		\$41.56	\$516.56	8	\$4,132.50	14	10	10	P	CHARLES OGLE TOOLING-27914
GOVERNOR, UPPER, EABLE, MILAN, PCC	\$140.00		\$12.25	\$152.25	10	\$1,522.50	24	3	9		COLE FOX HARDWARE-07792
ING, TRACK BRAKE, / STYLE, PCC	\$33.00		\$2.89	\$35.89	31	\$1,112.51	15	4	20		AMERICAN RAIL TRANSIT INC- 1998
IPER ASSEMBLY, TRACK KE, B-2 TRUCK, PCC	\$46.00		\$4.03	\$50.03	60	\$3,001.50	23	14	49	P	CHARLES OGLE TOOLING-27914
GOVENOR, LOWER TIONARY, MILAN, PCC	\$30.00		\$2.63	\$32.63	15	\$489.38	21	3	9		COLE FOX HARDWARE-07792
P, TREADLE, PCC	\$725.00		\$63.44	\$788.44	6	\$4,730.63	5	3	6		VAPOR CORP-19243
UILD, TROLLEY BASE, M 11-A1, PCC	\$1,990.00		\$174.13	\$2,164.13	4	\$8,656.50	7	3	5		GALES CREEK ENTERPRISES - 08015
NG, BRAKE, 3RD/WEAR , PCC	\$38.00		\$3.33	\$41.33	75	\$3,099.38	114	3	31		SEASHORE TROLLEY MUSL -M- 41837
KET, AXLE BRUSH, 4- OD WX5-7/8" OD LX1- "TH PCC	\$30.00		\$2.63	\$32.63	20	\$652.50	31	11	43	P	AMERICAN RAIL TRANSIT INC- 1998
3, CENTER BEARING, RICATED, PCC	\$500.00		\$43.75	\$543.75	5	\$2,718.75	8	3	3		MERRIMAN-12356
AY, DOOR, VAPOR, PCC	\$166.00		\$14.53	\$180.53	6	\$1,083.15	10	1	1		VAPOR CORP-19243
BRAKE SHOE ROLLER,	\$3.00		\$0.26	\$3.26	25	\$81.56	29	1	11		FALCON INDUSTRIAL SUPPLY- 45662
ON GEAR, HELICA, ANO	\$1,283.20		\$112.28	\$1,395.48	4	\$5,581.92	6	2	6		BEARING AGENCIES INC-51832
ITROLLER, K-TIP, 1" E, PCC	\$50.00		\$4.38	\$54.38	5	\$271.88	6	2	7		AMERICAN RAIL TRANSIT INC- 1998
ITROLLER, K-TIP, 3/4" E, PCC	\$39.00		\$3.41	\$42.41	4	\$169.65	6	1	5		AMERICAN RAIL TRANSIT INC- 1998
E, PORELAIN, FLUSH,	\$20.00		\$1.75	\$21.75	8	\$174.00	6	3	7		AMERICAN RAIL TRANSIT INC- 1998



LLEY BOARD BRACE,	\$75.00		\$6.56	\$81.56	6	\$489.38	20	1	5	AMERICAN RAIL TRANSIT INC-1998
IT, TREADLE VATED, PCC	\$32.10		\$2.81	\$34.91	3	\$104.73	5	2	4	DIALIGHT CORPORATION-41313
P, 56W 120 VOLT, DLAMP	\$12.00		\$1.05	\$13.05	15	\$195.75	30			OMEGA PACIFIC ELECTRICAL-28399
GCH, ROTARY, DOUBLE , PCC	\$175.00		\$15.31	\$190.31	2	\$380.63	2			AMERICAN RAIL TRANSIT IN-01998
"HL" CONTROL TACTOR, PCC	\$20.00		\$1.75	\$21.75	50	\$1,087.50	131	2	35	AMERICAN RAIL TRANSIT IN-01998
, BRAKE CYLINDER, 10",	\$65.00		\$5.69	\$70.69	1	\$70.69	6			WESTINGHOUSE AIR BRAKE C-19846
BRAKE, ARM, PCC	\$650.00		\$56.88	\$706.88	3	\$2,120.63	10	1	1	CHARLES OGLE TOOLING-27914
CONTROLLER, K-35, PCC	\$9.18		\$0.80	\$9.98	150	\$1,496.76	149	2	93	AMERICAN RAIL TRANSIT INC-1998
T, SEPARATOR, PCC :EL	\$120.00		\$10.50	\$130.50	95	\$12,397.50	64	4	53	CHARLES OGLE TOOLING-27914
T, CAPTURE, PCC :EL	\$29.00		\$2.54	\$31.54	55	\$1,734.56	33	2	39	CHARLES OGLE TOOLING 14
SOR, SPEED ; DOPPLER LE, PCC	\$350.00		\$30.63	\$380.63	2	\$761.25	11	1	4	BACH SIMPSON CORP-52830
CH, FLEX SIDE, PCC	\$40.00		\$3.50	\$43.50	8	\$348.00	24	2	9	CENTER HARDWARE CO INC-4678
CH, FLEX FRONT, PCC	\$40.00		\$3.50	\$43.50	11	\$478.50	24	3	10	CENTER HARDWARE CO INC-4678
CH, HOOD, STREIGHT,	\$12.51		\$1.09	\$13.60	5	\$68.02	22	2	9	CENTER HARDWARE CO INC-4678
CH, HOOD, ELBOW, PCC	\$13.00		\$1.14	\$14.14	6	\$84.83	22	2	9	CENTER HARDWARE CO INC-4678
DEL AXLE ASSY. RE D MILAN	\$800.00		\$70.00	\$870.00	3	\$2,610.00	1	1	2	B C H MFG CO INC-33821
DEL, TIRE, ROUGH, MILAN	\$600.00		\$52.50	\$652.50	18	\$11,745.00	36	1	8	B C H MFG CO INC-33821
ING, OUTER TRUCK, V SUSPENSION, MILAN	\$87.04		\$7.62	\$94.66	62	\$5,868.67	79	8	37	BETTS SPRING CO-3327
ING, INNER TRUCK, MAIN PENSION, MILAN	\$80.00		\$7.00	\$87.00	70	\$6,090.00	88	8	42	BETTS SPRING CO-3327
IATURE, REWIND, MILAN	\$6,000.00		\$525.00	\$6,525.00	1	\$6,525.00				BUZZELL ELECTRIC WORKS-03977
. BIT	\$5.00		\$0.44	\$5.44	18	\$97.88	28	3	8	UNKNOWN
IT, TROUBLE ET(PREMIUM)NO METAL TS EXPOSED, RUBBER	\$133.57		\$11.69	\$145.26	3	\$435.77	11	2	5	MCMASTER-CARR SUPPLY CO-12144
AD, STOP, CAST IRON 4"	\$410.52		\$35.92	\$446.44	5	\$2,232.20	9	1	5	MARKET STREET RAILWAY CO-45554
TACTOR, HEATER MOSTATE, MILAN	\$863.22		\$75.53	\$938.75	4	\$3,755.01	4	2	3	SELECTIVE TRANSIT PARTS-16765
NEL, SAND, MILAN	\$25.00		\$2.19	\$27.19	15	\$407.81	5	9	18	MUNI GREEN LIGHT RAIL-888285
FT, JACK, PCC	\$1,700.00		\$148.75	\$1,848.75	4	\$7,395.00	9	1	1	BOMBARDIER TRANSPORTATIO-40554
ING, PCC	\$38.00		\$3.33	\$41.33	0	\$-				HALL INDUSTRIES INC-8834
RMOSTAT, HEATER, AN	\$20.00		\$1.75	\$21.75	1	\$21.75	2	1	1	SUPCO UNIY PARTS CO.
T, OPERATOR, VINTAGE	\$585.00		\$51.19	\$636.19	2	\$1,272.38	10	1	1	D & D UPHOLSTERY INC-41929
TACTOR, PANEL IN THE MICHIGAN STATE	\$700.00		\$60.00	\$760.00	1	\$760.00	0			BOMBARDIER

T, MILAN CAR											
COLLECTOR, LEY, COMPLETE, FIXED, PCC	\$145.00		\$12.69	\$157.69	2	\$315.38	6	1	3		SELECTIVE TRANSIT PARTS-16765
JOURNAL, 4-1/4" X 8"	\$105.00		\$9.19	\$114.19	40	\$4,567.50	28	4	27		GALES CREEK ENTERPRISES -08015
JOURNAL, 3-3/4" X 7"	\$60.00		\$5.25	\$65.25	10	\$652.50	40	2	11		SEASHORE TROLLEY MUSEUM-41837
E, BRAKE, MILAN TIFIED"	\$2,390.00		\$209.13	\$2,599.13	2	\$5,198.25	1	2	2		GALES CREEK ENTERPRISES -08015
E, AIR, DUPLEX	\$607.00		\$53.11	\$660.11	1	\$660.11	3	1	1		VALLEY RUBBER & GASKET
E, TROLLEY, LOWER PORT, PCC	\$37.00		\$3.24	\$40.24	3	\$120.71	10	1	4		AMERICAN RAIL TRANSIT INC-1998
E, TROLLEY, STAND OFF	\$60.00		\$5.25	\$65.25	23	\$1,500.75	40	3	12		AMERICAN RAIL TRANSIT INC-1998
RING, TM MILANO	\$197.97		\$17.32	\$215.29	20	\$4,305.85	14	20	20		BEARING ENGINEERING CO.-03140
RING, TM MILANO	\$238.75		\$20.89	\$259.64	30	\$7,789.22	17	20	21		BEARING ENGINEERING CO.-03140
CTOR, LINE BREAKER ONTROLER, MILIAN	\$333.23		\$29.16	\$362.39	1	\$362.39	3	1	1		AMERICAN RAIL TRANSIT INC-1998
E, DRAIN, MILAN CAR	\$20.00		\$1.75	\$21.75	10	\$217.50	8	2	5		
BRAKE SHOE KEEPER, MILAN CAR	\$80.00		\$7.00	\$87.00	5	\$435.00	3	2	8		OGLE TOOLING
RING, TRUST, ROLLER,	\$148.56		\$13.00	\$161.56	20	\$3,231.18	18	11	16		BEARING ENGINEERING CO.-03140
R ROLLER ASSY. LEFT ), PCC	\$45.00		\$3.94	\$48.94	10	\$489.38	9	9	25	P	BUZZELL ELECTRIC WORKS-03977
R BOX & DOOR MOTOR ', (REBUILT), PCC	\$2,050.00		\$179.38	\$2,229.38	3	\$6,688.13	5	2	2		BUZZELL ELECTRIC WORKS-03977
ELERATOR, GE "KM" RHAUL, PCC	\$9,000.00		\$787.50	\$9,787.50	3	\$29,362.50	1	2	2		DAHL-BECK ELECTRIC CO-6023
ASSY B3 SUSPENSION	\$440.00		\$38.50	\$478.50	7	\$3,349.50	7	3	6		OGLE TOOLING
EL HUB, PCC	\$1,771.00		\$154.96	\$1,925.96	16	\$30,815.40	40	4	11		PENN MACHINE CO
K, ROPE, ST. LOUIS PCC	\$13.00		\$1.14	\$14.14	37	\$523.09	32	3	31		MUNI GREEN MACH SHOP-9999983
E, ST. LOUIS CAR, PCC	\$36.00		\$3.15	\$39.15	7	\$274.05	18	2	9		MUNI GREEN MACH SHOP-9999983
RING, MOTOR/AXLE , MILAN	\$328.69		\$28.76	\$357.45	32	\$11,438.41	36	6	40		CALIFORNIA CASTINGS INC-29841
ER ASSY. DOOR, RIGHT ), PCC	\$45.00		\$3.94	\$48.94	10	\$489.38	8	10	25	P	BUZZELL ELECTRIC WORKS-03977
E, AIR GAUGE, 3/8", 23" 3, MILAN CAR	\$23.00		\$2.01	\$25.01	5	\$125.06	11				VALLEY RUBBER & GASKET
UIT BREAKER, 50 AMP-2 E, BATTERY, MILAN	\$45.00		\$3.94	\$48.94	2	\$97.88	2	2	3		BUZZELL ELECTRIC WORKS-03977
NG, DRAW BAR SIDE	\$179.78		\$15.73	\$195.51	5	\$977.55	15	2	3		BETTS SPRING CO-3327
CH, AIR COMPRESSOR, N PCC	\$250.00		\$21.88	\$271.88	2	\$543.75	2	2	2		COLE FOX HARDWARE-07792
DYNAMOMETER, 00DAQ, PTU	\$4,194.00		\$366.98	\$4,560.98	2	\$9,121.95	2	2	2		VERICOM COMPUTERS, INC.
TER, DYNAMOMETER,	\$350.00		\$30.63	\$380.63	1	\$380.63	2	1	1		VERICOM COMPUTERS, INC.
MUTATOR, 90 BAR, MG. EPATOR SIDE, PCC	\$800.00		\$70.00	\$870.00	6	\$5,220.00	3	1	2		KOFFLER ELECTRICAL MECHA-26662

RING, PINION, PCC	\$100.00		\$8.75	\$108.75	2	\$217.50	5	2	2	BEEMER ENGINEERING-03179
RESISTOR, SOLID STATE INDUCTOR, PCC	\$7.96		\$0.70	\$8.66	38	\$328.95	0	7	38	SAN MATEO ELECTRONIC SUP- 50475
VALVE-SHELL ONLY, RED BRASS, PCC	\$228.17		\$19.96	\$248.13	5	\$1,240.67	11	2	3	CALIFORNIA CASTINGS INC- 29841
KEY VALVE-PV3, POLISHED, PCC	\$150.00		\$13.13	\$163.13	1	\$163.13	2			COLE FOX HARDWARE-07792
TERMINAL TOP CONTACT ( POSITIVE)	\$1.00		\$0.09	\$1.09	30	\$32.63	5	5	26	STANDARD MOTOR PRODUCT- 9999111
TERMINAL TOP CONTACT ( NEGATIVE )	\$1.08		\$0.09	\$1.17	35	\$41.11	5	5	30	STANDARD MOTOR PRODUCT- 9999111
TERMINAL, NICAD, MILAN (2- BLOCK)	\$110.00		\$9.63	\$119.63	6	\$717.75	7	3	24	COLE FOX HARDWARE-07792
SWITCH, SINGLE-POLE, BROOKVILLE, PCC	\$174.78		\$15.29	\$190.07	4	\$760.29	3	2	3	SCHALTBAU
SWITCH, FRONT AND REAR DOORS, BROOKVILLE, PCC	\$191.74		\$16.78	\$208.52	3	\$625.55	2	2	3	KRAUS & NAIMER
FUSE, 10 AMP, 1000 VOLT,	\$47.63		\$4.17	\$51.80	5	\$258.99	20			FERRAZ-SHAWMUNT
GLUE, RUBBER, SANDER	\$131.37		\$11.49	\$142.86	38	\$5,428.87	31	10	24	AFFINITY RESOURCES CO- 66077
WHEEL FRAME, RESISTANCE,	\$1,701.00		\$148.84	\$1,849.84	2	\$3,699.68	4			GALES CREEK ENTERPRISES - 08015
AXLE BEARING, TIMKEN	\$36.90		\$3.23	\$40.13	8	\$321.03	16			T & S TRADING & ENTERPRI- 45273
AXLE ASSEMBLY, AXLE RING, MILAN	\$139.50		\$12.21	\$151.71	13	\$1,972.18	28	1	5	T & S TRADING & ENTERPRI- 45273
RING, PCC, AXLE, TIMKEN ROLLER	\$2,348.12		\$205.46	\$2,553.58	3	\$7,660.74	4			TIMKEN
FUSE, 10 AMP, 5MMX20MM	\$5.09		\$0.45	\$5.54	10	\$55.35	10	1	5	GRAINGER SUPPLY- 08549
FUSE, 8 AMP, 5MMX20MM	\$5.09		\$0.45	\$5.54	5	\$27.68	50			GRAINGER SUPPLY- 08549
FUSE, 2.5 AMP, 5MMX20MM	\$5.09		\$0.45	\$5.54	15	\$83.03	10	1	5	GRAINGER SUPPLY- 08549
RESISTOR, 90 OHM, 2"X12" SOLDERING, 1 OF 2	\$48.00		\$4.20	\$52.20	12	\$626.40	21	1	2	T & S TRADING & ENTERPRI- 45273
RESISTOR, 60 OHM, 1 1/4" X 1/4", 2 OF 2	\$62.00		\$5.43	\$67.43	12	\$809.10	21	1	2	T & S TRADING & ENTERPRI- 45273
WHEEL CONTROL SERVICE	\$1,860.00		\$162.75	\$2,022.75	8	\$16,182.00	5	3	5	GALES CREEK ENTERPRISES - 08015
FUSE, 4 SPRING TROLLEY, MILAN #5 OHIO BRASS	\$2,470.00		\$216.13	\$2,686.13	1	\$2,686.13	2			GALES CREEK ENTERPRISES - 08015
SOCKET REPLACEMENT	\$23.00		\$2.01	\$25.01	53	\$1,325.66	60	1	13	TRANS-LITE-18652
WIRE, LEAD , SINGLE END, W/CONNECTORS	\$150.00		\$13.13	\$163.13	5	\$815.63	10			BROOKVILLE EQUIPMENT CORP.
WIRE, LEAD , DOUBLE END, 100', W/CONNECTORS	\$340.00		\$29.75	\$369.75	5	\$1,848.75	10			BROOKVILLE EQUIPMENT CORP.
SPRING, LEAF, MELBOURNE	\$4,640.00		\$406.00	\$5,046.00	1	\$5,046.00	2			BETTS SPRING CO-3327
SPRING, COIL, SUSPENSION, MELBOURNE	\$176.30		\$15.43	\$191.73	3	\$575.18	6			BETTS SPRING CO-3327
FILTER, PLEATED , MERV 8, 20X2	\$20.00		\$1.75	\$21.75	100	\$2,175.00	186	3	7	DONALDSON
BRAKE VALVE GASKET,	\$242.00		\$21.18	\$263.18	10	\$2,631.75	18	1	1	GALES CREEK ENTERPRISES - 08015

ASSY, STOP LITE, LED, 4" 24V, PCC	\$112.50		\$9.84	\$122.34	7	\$856.41	5	1	7		T & S TRADING & ENTERPRISE-45273
COVER, MG FILTER,	\$360.65		\$31.56	\$392.21	15	\$5,883.10	13	2	12		AFFINITY RESOURCES CO-66077
FILTER, 11-3/4 X 10-3/4 X CC	\$3.39		\$0.30	\$3.69	204	\$752.07	42	70	235	P	APPLIED AIR FILTERS-02265
LOW BAR, ASSY, 1" MAIN, 1-3/4" TOP PLATE,	\$35.00		\$3.06	\$38.06	9	\$342.56	13	2	6		AMERICAN RAIL TRANSIT IN-01998
INDICATOR SENSOR WITHOUT DETECTOR HARNESS, PCC	\$93.57		\$8.19	\$101.76	10	\$1,017.57	20	1	1		HONEYWELL INC-8888266
HOLDER, 3", PCC	\$27.00		\$2.36	\$29.36	3	\$88.09	10	1	1		ALLEN TRANSIT SERVICES-69939
SHOCK BUMPER TRANSVERSE, W/ BRAKE, PCC	\$100.00		\$8.75	\$108.75	112	\$12,180.00	0	3	9		OGLE TOOLING
DRIVE SHAFT HOLDER, RIGHT RIB/HORN, 16 X 40M, MOTOR MOUNTED, PCC	\$369.00		\$32.29	\$401.29	13	\$5,216.74	6	14	16		CARBONE OF AMERICA-4460
DRIVE SHAFT HOLDER, LEFT RIB/HORN, 16 X 40, MOTOR MOUNTED, PCC	\$369.00		\$32.29	\$401.29	13	\$5,216.74	0	16	17		CARBONE OF AMERICA-4460
WHEEL, K-35, JJ ROLLER, PCC	\$190.00		\$16.63	\$206.63	1	\$206.63	4	1	1		SWIGER COIL SYSTEMS-24014
WHEEL, K-35, JJ ROLLER, PCC	\$210.00		\$18.38	\$228.38	3	\$685.13	4	2	3		SWIGER COIL SYSTEMS-24014
WHEEL ROD, 1/2" - 20, 18" LENGTH TO TIP, BROOKEVILLE,	\$70.00		\$6.13	\$76.13	6	\$456.75	12	1	4		OGLE TOOLING
WHEEL, FIXTURE, BULLSEYE, PCC	\$120.00		\$10.50	\$130.50	15	\$1,957.50	20	5	15		SEASHORE TROLLEY MUSEUM-41837
WHEEL SWITCH, COMPLETE, PCC	\$750.00		\$65.63	\$815.63	1	\$815.63	2	1	1		SEASHORE TROLLEY MUSEUM-41837
WHEEL UNIT BREAKER, COMPLETE, EVERY- DOUBLE END,	\$60.00		\$5.25	\$65.25	1	\$65.25	3	2	2		MALTBY ELECTRIC SUPPLY C-11714
WHEEL UNIT, BRAKE ASSEMBLY, PCC	\$2,000.00		\$175.00	\$2,175.00	4	\$8,700.00	6	1	1		BOMBARDIER TRANSPORTATION-40554
WHEEL LIGHT "PORTABLE", SUPERCONDUCED BY 062-30-	\$10.00		\$0.88	\$10.88	58	\$630.75		2	24		H3 SUPPLIES
WHEEL LIGHT, AMBER	\$40.00		\$3.50	\$43.50	9	\$391.50	6	1	6		H3 SUPPLIES
WHEEL LIGHT, RED	\$40.00		\$3.50	\$43.50	12	\$522.00	17				H3 SUPPLIES
WHEEL MOUNT SUPPORT BRACKET, BROOKEVILLE, PCC	\$250.00		\$21.88	\$271.88	3	\$815.63	0	2	5		T & S TRADING & ENTERPRISE-45273
WHEEL MOUNT SANDER FUNNEL, BROOKEVILLE, PCC	\$580.00		\$50.75	\$630.75	3	\$1,892.25	0	3	5		T & S TRADING & ENTERPRISE-45273
WHEEL MOUNTING CASTING, POSITION MOTOR-AXLE, 2 END, CAR 130	\$515.38		\$45.10	\$560.48	20	\$11,209.52	32	1	4		CALIFORNIA CASTINGS INC-29841
WHEEL MOUNTING CASTING, POSITION MOTOR-AXLE, 2 END, CAR 496	\$414.93		\$36.31	\$451.24	8	\$3,609.89	17				CALIFORNIA CASTINGS INC-29841
WHEEL MOUNTED RWYS. SF 14" CYLINDER W/ AUTO LOCK ADJUSTER	\$3,940.00		\$344.75	\$4,284.75	1	\$4,284.75	2				GALES CREEK ENTERPRISES -08015
WHEEL MOUNTING, TM, BRONZE											BEARING ENGINEERING CO.-

DESCRIPTION	UNIT PRICE	QUANTITY	UNIT PRICE	TOTAL PRICE	QUANTITY	UNIT PRICE	TOTAL PRICE	QUANTITY	UNIT PRICE	TOTAL PRICE	QUANTITY	UNIT PRICE	TOTAL PRICE	QUANTITY	UNIT PRICE	TOTAL PRICE	QUANTITY	UNIT PRICE	TOTAL PRICE	SUPPLIER
SPRING, RIBBED, GREY	\$2,110.00		\$184.63	\$2,294.63	1	\$2,294.63	2													GALES CREEK ENTERPRISES - 08015
CONTACT FINGER SET	\$306.00		\$26.78	\$332.78	2	\$665.55														GALES CREEK ENTERPRISES - 08015
CIRCUIT BREAKER, PRESSOR, 20 AMP (AN)	\$35.00		\$3.06	\$38.06	5	\$190.31	5													AMERICAN RAIL TRANSIT IN- 01998
CIRCUIT BREAKER, PRESSOR, 15 AMP (AN)	\$50.00		\$4.38	\$54.38	5	\$271.88	5													AMERICAN RAIL TRANSIT IN- 01998
CIRCUIT BREAKER, PRESSOR, 50 AMP (AN)	\$75.00		\$6.56	\$81.56	5	\$407.81	5													AMERICAN RAIL TRANSIT IN- 01998
FUSE, CLASS L, AC/DC 600V,	\$75.00		\$6.56	\$81.56	13	\$1,060.31	25													LITTELFUSE INC-75915
FUSE, CLASS RK5, CATOR AC/DC 600V	\$30.00		\$2.63	\$32.63	3	\$97.88	5													LITTELFUSE INC-75915
FUSE, EYEBROW, PCC	\$5.60		\$0.49	\$6.09	55	\$334.95	66	2	20											TRANS LITE INC-18652
WALVE, B2 BELLOWS ICAL, PCC	\$130.00		\$11.38	\$141.38	5	\$706.88	0	2	5											BETTS SPRING CO-3327
COMPRESSOR, ENGINE, COMPRESSOR, TINGHOUSE	\$1,405.00		\$122.94	\$1,527.94	2	\$3,055.88														GALES CREEK ENTERPRISES - 08015
RADIANT HEATER, VERTICAL HEATER, IN	\$95.68		\$8.37	\$104.05	5	\$520.26	16	1	1											COLE FOX HARDWARE-07792
CLAMPING ASSY FOR LIMIT SWITCH	\$574.75		\$50.29	\$625.04	1	\$625.04	4	2	5											BOMBARDIER TRANSPORTATIO-40554
PLATE, POLYESTER, 2 X2	\$12.00		\$1.05	\$13.05	50	\$652.50	100													H3 SUPPLIES
SEAL RING, JOURNAL RING, MILANO	\$957.15		\$83.75	\$1,040.90	9	\$9,368.11	10	1	4											VALLEY RUBBER & GASKET
BEARING, LOWER DOOR, IN	\$30.00		\$2.63	\$32.63	6	\$195.75	12													SKF-8888410
PLATE, WEAR PLATE, (UHMW), PLATE, MILAN	\$38.00		\$3.33	\$41.33	5	\$206.63	10													GALES CREEK ENTERPRISES - 08015
SEAL, PASS. DOOR, REAR, BROOKVILLE	\$175.00		\$15.31	\$190.31	8	\$1,522.50														BROOKVILLE EQUIPMENT CORP.
SEAL, PASS. DOOR, FRONT, BROOKVILLE	\$175.00		\$15.31	\$190.31	8	\$1,522.50														BROOKVILLE EQUIPMENT CORP.
SEAL, PASS. DOOR EDGE 1, BROOKVILLE	\$8.00		\$0.70	\$8.70	8	\$69.60														BROOKVILLE EQUIPMENT CORP.
VALVE, CUT- OUT VALVE, PIPE, PCC	\$70.00		\$6.13	\$76.13	2	\$152.25	0	1	2											OGLE TOOLING
VALVE, CHECK, 3/4", PCC	\$280.00		\$24.50	\$304.50	1	\$304.50	2	1	1											WESTINGHOUSE AIR BRAKE C- 19846
MEMBRANE, FLEXIBLE, ZONA 3111, 15 KG NET, LIGHT GRAY	\$579.00		\$50.66	\$629.66	2	\$1,259.33	5	1	2											BELZONA, INC.
NET, F.M. REINFORCING, ZONA 9311, 960 FT.(289'X39')	\$275.00		\$24.06	\$299.06	1	\$299.06	1	1	1											BELZONA, INC.
SEAL, SANDER, 4-3/4" X 1-	\$11.00		\$0.96	\$11.96	88	\$1,052.70	98	11	32											BETTS TRUCK PARTS
CONNECTOR, ROD, STEEL ROD, PCC	\$68.00		\$5.95	\$73.95	5	\$369.75	3	1	3											CHARLES OGLE TOOLING-27914
SEAL KIT, ACTUATOR,	\$32.00		\$2.80	\$34.80	70	\$2,436.00	70	10	53											BETTS TRUCK PARTS



AN NG, ADA, BROOKVILLE	\$8.00	\$0.70	\$8.70	50	\$435.00	91	1	8	BETTS SPRING CO-3327
E, W/O SOLENOID, -1/2S	\$266.18	\$23.29	\$289.47	2	\$578.94	4			FESTO-8889040
E, W/O SOLENOID, -1/2	\$261.67	\$22.90	\$284.57	2	\$569.13	4			FESTO-8889040
TOR, AD-G 1/2-1/2NPT-1	\$8.03	\$0.70	\$8.73	2	\$17.47	4			FESTO-8889040
i, BLANKING	\$2.99	\$0.26	\$3.25	4	\$13.01	8			FESTO-8889040
SOLENOID, 24 VDC 3-24/42-50/60	\$21.63	\$1.89	\$23.52	2	\$47.05	4			FESTO-8889040
PSHADE, JAPANESE 578J	\$343.98	\$30.10	\$374.08	9	\$3,366.70		1	9	AFFINITY RESOURCES CO- 66077
OW ASSY, VENT, RATOR	\$1,711.34	\$149.74	\$1,861.08	1	\$1,861.08				BROOKVILLE EQUIPMENT CORP.
OW ASSY, VERTICAL ER, OPERATOR	\$2,749.56	\$240.59	\$2,990.15	1	\$2,990.15				BROOKVILLE EQUIPMENT CORP.
OW ASSY, VERTICAL ER, PASS	\$2,851.48	\$249.50	\$3,100.98	1	\$3,100.98				BROOKVILLE EQUIPMENT CORP.
OW ASSY, VERTICAL, EARDROP	\$1,889.27	\$165.31	\$2,054.58	1	\$2,054.58				BROOKVILLE EQUIPMENT CORP.
OW ASSY, VERTICAL, EARDROP	\$1,889.27	\$165.31	\$2,054.58	1	\$2,054.58				BROOKVILLE EQUIPMENT CORP.
OW ASSY, REAR, GGENCY EXIT	\$1,703.26	\$149.04	\$1,852.30	1	\$1,852.30				BROOKVILLE EQUIPMENT CORP.
OW ASSY, PASS, RATOR WINDOW	\$2,506.60	\$219.33	\$2,725.93	2	\$5,451.86				BROOKVILLE EQUIPMENT CORP.
OW ASSY, PASS, ICAL SLIDER	\$1,043.00	\$91.26	\$1,134.26	3	\$3,402.79				BROOKVILLE EQUIPMENT CORP.
HUB ASSY, ARM DRIVE DRG 58490-58900	\$104.00	\$9.10	\$113.10	20	\$2,262.00	40			CHARLES OGLE TOOLING-27914
HUB ASSY, ARM DRIVE DRG 58491-58900	\$104.00	\$9.10	\$113.10	20	\$2,262.00	40			CHARLES OGLE TOOLING-27914
IL COIL ASSEMBLY (.TAN TYPE)	\$1,000.00	\$87.50	\$1,087.50	1	\$1,087.50				BROOKVILLE EQUIPMENT CORP.
SWITCH ASSEMBLY (.TAN TYPE)	\$250.00	\$21.88	\$271.88	10	\$2,718.75				BROOKVILLE EQUIPMENT CORP.
STOR, 5 OHM, 25 WATT, O-CEILING LIGHT	\$22.00	\$1.93	\$23.93	50	\$1,196.25				T & S TRADING & ENTERPH. 45273
SEAT LOCK (BROOKVILLE)	\$10.00	\$0.88	\$10.88	25	\$271.88	75			BROOKVILLE EQUIPMENT CORP.
ESTOR, LIGHTENING	\$1,400.00	\$122.50	\$1,522.50	2	\$3,045.00				BROOKVILLE EQUIPMENT CORP.
ENTARY PUSH BUTTON CH , BROOKVILLE MAN	\$47.95	\$4.20	\$52.15	2	\$104.29	2			ALLEN BRADLEY-E0085
FACT BLOCK	\$25.53	\$2.23	\$27.76	4	\$111.06	6			ALLEN BRADLEY-E0085
HER, BRASS, OHIO (II STYLE)	\$992.00	\$86.80	\$1,078.80	5	\$5,394.00				GALES CREEK ENTERPRISES - 08015
C-35, MILAN CAR	\$43.00	\$3.76	\$46.76	25	\$1,169.06	61	4	73	OGLE TOOLING
HER, SERIES 800, #1,	\$2,000.00	\$175.00	\$2,175.00	1	\$2,175.00	0	5	9	FALCON INDUSTRIAL SUPPLY- 45662
SH, MOTOR, # 263-952, E # 100376	\$125.00	\$10.94	\$135.94	15	\$2,039.06	50			BUZZELL ELECTRIC WORKS- 03977
HER, TROLLEY, SERIES	\$3,240.00	\$283.50	\$3,523.50	1	\$3,523.50	4	3	5	LUBRITE TECHNOLOGIES-49163

ERA & MONITOR, LEFT D; PCC & MILAN FLEET	\$1,500.00		\$131.25	\$1,631.25	2	\$3,262.50	8	1	2	COLE FOX HARDWARE-07792
ATURE, PCC TRACTION OR	\$3,000.00		\$262.50	\$3,262.50	1	\$3,262.50		1	1	GENERAL ELECTRIC TRANS - 59233
NGS, LEAF, TRUCK, INO	\$4,432.00		\$387.80	\$4,819.80	28	\$134,954.40	32	7	12	BETTS SPRING CO-3327
ING, STEP, C-01, 3" CAST MINUM; IN 6-1/2 FT. 3THS	\$318.00		\$27.83	\$345.83	6	\$2,074.95	16	1	4	MARKET STREET RAILWAY CO- 45554
TIP, SINGLE HOLE, IN K-35 (ORIGINAL, 42 REE)	\$34.00		\$2.98	\$36.98	10	\$369.75	2	1	1	GALES CREEK ENTERPRISES - 08015
OR, REAR DOOR, MILAN	\$1,480.00		\$129.50	\$1,609.50	2	\$3,219.00				GALES CREEK ENTERPRISES - 08015
OR, CENTER DOOR, IN	\$1,650.00		\$144.38	\$1,794.38	2	\$3,588.75				GALES CREEK ENTERPRISES - 08015
OR, FRONT DOOR, IN	\$1,480.00		\$129.50	\$1,609.50	2	\$3,219.00				GALES CREEK ENTERPRISES - 08015
RING, DOOR, POST, TOP	\$12.99		\$1.14	\$14.13	24	\$339.04	47			BEARING ENGINEERING C 03140
CONTACT FINGER W/ NT (GE TYPE)	\$45.00		\$3.94	\$48.94	6	\$293.63				HOYT CORP-9479
CONTACT FINGER HUNT (GE TYPE)	\$45.00		\$3.94	\$48.94	6	\$293.63				HOYT CORP-9479
I, WIPER, DAYNA TOGRAPH, 20"	\$3.34		\$0.29	\$3.63	11	\$39.95	9	2	9	AFFINITY RESOURCES CO- 66077
KE HEAD, - SEE ITEM G DESCRIPTION	\$1,350.00		\$118.13	\$1,468.13	9	\$13,213.13	0	2	5	GALES CREEK ENTERPRISES - 08015
KE HEAD BODY PORT BRACKET MILAN	\$690.00		\$60.38	\$750.38	5	\$3,751.88	19			GALES CREEK ENTERPRISES - 08015
ERSER CONTACT KIT 5 TYPE A	\$391.50		\$34.26	\$425.76	9	\$3,831.81	9	4	4	T & S TRADING & ENTERPRI- 45273
ERSER CONTACT KIT 5 TYPE B	\$405.00		\$35.44	\$440.44	9	\$3,963.94	10	4	4	T & S TRADING & ENTERPRI- 45273
, B2 PCC AXLE REBUILD	\$1,275.00		\$111.56	\$1,386.56	2	\$2,773.13	1	2	3	PENN MACHINE CO
ISOR, CABLE, SPEED, 10	\$75.00		\$6.56	\$81.56	13	\$1,060.31	6	2	5	AMERICAN RAIL TRANSIT IN- 01998
AY, PANEL, LIMIT	\$5,813.00		\$508.64	\$6,321.64	2	\$12,643.28				BOMBARDIER TRANSPORTATIO-40554
L, LIMIT RELAY, EMBLY	\$285.10		\$24.95	\$310.05	2	\$620.09				BOMBARDIER TRANSPORTATIO-40554
ATURE, ASSEMBLY 1.2	\$1,028.15		\$89.96	\$1,118.11	2	\$2,236.23				BOMBARDIER TRANSPORTATIO-40554
L, ASSEMBLY	\$535.00		\$46.81	\$581.81	2	\$1,163.63				BOMBARDIER TRANSPORTATIO-40554
NTACT PLATE	\$250.00		\$21.88	\$271.88	2	\$543.75				BOMBARDIER TRANSPORTATIO-40554
NTACT, LEFT, SILVER, EMBLY	\$1,118.00		\$97.83	\$1,215.83	20	\$24,316.50				BOMBARDIER TRANSPORTATIO-40554
NTACT, RIGHT, SILVER, EMBLY	\$1,125.00		\$98.44	\$1,223.44	20	\$24,468.75				BOMBARDIER TRANSPORTATIO-40554
NTACT, AUXLLIARY	\$13.50		\$1.18	\$14.68	35	\$513.84				BOMBARDIER TRANSPORTATIO-40554
NTROLLER, MASTER - E KA-0320	\$25,890.10		\$2,265.38	\$28,155.48	2	\$56,310.97				BOMBARDIER TRANSPORTATIO-40554
IM ACCELERATOR PCC	\$67,499.00		\$5,879.02	\$73,378.02	4	\$73,378.02	4			BOMBARDIER

TINGHOUSE											32020
ACT, CARBON MOVING	\$106.95		\$9.36	\$116.31	53	\$6,164.33	105				BOMBARDIER TRANSPORTATIO-40554
KIT, PCC; (COMPRISED KIT COMPONENTS)	\$5,145.00		\$450.19	\$5,595.19	56	\$313,330.50	0	6	25		PENN MACHINE CO
DS, STEP, 16-1/2" X 65",	\$200.00		\$17.50	\$217.50	12	\$2,610.00	6	1	4		FLOORTRENDS, INC.
REBUILD, EARLL#11	\$525.00		\$45.94	\$570.94	12	\$6,851.25	17	1	2		GAR-REN TOOL & MACHINE CO
GER, OIL, MILAN CAR	\$85.00		\$7.44	\$92.44	67	\$6,193.31	30	11	59		OGLE TOOLING
ER SWITCH NEW K35 ROLLER MILAN	\$410.00		\$35.88	\$445.88	63	\$28,090.13	21	6	57		SWIGER COIL SYSTEMS-24014
REBUILD, FOR MILAN ER	\$195.00		\$17.06	\$212.06	20	\$4,241.25					SWIGER COIL SYSTEMS-24014
OMPRESSOR, NDITIONED, MILAN	\$5,000.00		\$437.50	\$5,437.50	2	\$10,875.00	4	1	1		AMERICAN RAIL TRANSIT INC- 1998
IN GEAR, STRAIGHT, N CAR	\$1,033.34		\$90.42	\$1,123.76	5	\$5,618.79	2	5	7		BEARING ENGINEERING CO.- 03140
CHION, FLOOR, NYLON ED, 2 HOLE	\$21.00		\$1.84	\$22.84	6	\$137.03	0	3	7		D & D UPHOLSTERY INC-41
CHION, FLOOR, VLESS STEEL, 4 HOLE	\$17.50		\$1.53	\$19.03	5	\$95.16	5	2	4		D & D UPHOLSTERY INC-41929
CE, TRACK, ADJUSTING	\$128.07		\$11.21	\$139.28	60	\$8,356.57	67	4	25		VALLEY RUBBER & GASKET
OR, GONG, MILAN	\$324.00		\$28.35	\$352.35	6	\$2,114.10	6	2	3		GALES CREEK ENTERPRISES - 08015
, 600 VOLT R1 TINGHOUSE)	\$90.00		\$7.88	\$97.88	5	\$489.38	2	5	5	P	BOMBARDIER TRANSPORTATIO-40554
, LIMIT RELAY, (NEW),	\$2,915.00		\$255.06	\$3,170.06	10	\$31,700.63	5	2	9		BOMBARDIER TRANSPORTATIO-40554
RING, BALL, SGL RW, RAD, MED, 1 SHLD; 6308-	\$43.89		\$3.84	\$47.73	8	\$381.84	10	6	7		BEARING ENGINEERING CO.- 03140
RING, BALL, SGL RW, RAD, MED, 2 SLS	\$54.74		\$4.79	\$59.53	29	\$1,726.27	9	13	28		APPLIED INDUSTRIAL TECHN- 10638
HITCH, SPRING STEEL, ED #229	\$0.41		\$0.04	\$0.45	50	\$22.29	149	2	21		NOR CAL SUPPLY-13464
IFIER, PUBLIC RESS SYSTEM	\$337.37		\$29.52	\$366.89	2	\$733.78	4	2	3		NEOPART DIV OF NEOPLA 13288
.E, CONNECTOR, 10" IC ADDRESS SYSTEM	\$18.65		\$1.63	\$20.28	1	\$20.28	3	1	1		RADIO ENGINEERING INDUST- 36091
. CARTRIDGE, GLASS, 6.3, 6.3A, 5X20MM, ACT	\$5.09		\$0.45	\$5.54	25	\$138.38	150	1	5		GRAINGER SUPPLY- 08549
. CART ONE TIME 30 250 VOLT	\$50.00		\$4.38	\$54.38	25	\$1,359.38	0	3	35		BUZZELL ELECTRIC WORKS- 03977
. CART ONE TIME 60 250V, CLASS H SMAN"	\$4.25		\$0.37	\$4.62	65	\$300.42	120	2	30		GRAYBAR ELECTRIC CO INC- 8625
SH, CARBON, PRESSOR, MILAN	\$7.00		\$0.61	\$7.61	20	\$152.25	32	3	46		BUZZELL ELECTRIC WORKS- 03977
ST.RY.,RS, A19,120 56 WATT,20K HR. AN, (120/CS)	\$2.56		\$0.22	\$2.78	1,500	\$4,176.00	5,160	3	462		GALES CREEK ENTERPRISES - 08015
CONVENTIONAL,30V,A- CLASS	\$1.90		\$0.17	\$2.07	2,141	\$4,423.84	3,309	6	195		GALES CREEK ENTERPRISES - 08015

P, SEALED BEAM, 12.8V, & HIGH	\$11.75		\$1.03	\$12.78	82	\$1,047.81	47	19	100	P	CITY ELECTRIC SUPPLY-5063
EDOMETER, WITH METER, PCC	\$285.00		\$24.94	\$309.94	6	\$1,859.63	10	1	2		SPEEDOMETER SERVICE & IN- 17459
AL: "CAUTION, KEEP D INSIDE" BLACK ON AR, PCC	\$0.86		\$0.08	\$0.94	350	\$327.34	0	1	350		WILMES COMPANY INC-29405
AL: "DANGER-600 TS" RED/WHITE/YELLOW LEAR, PCC	\$4.68		\$0.41	\$5.09	50	\$254.48	154	1	20		WILMES COMPANY INC-29405
AL: "HOLD" OVABLE, WHITE W/RED, 16"X3-1/8"	\$0.88		\$0.08	\$0.96	1,250	\$1,196.25	10,255	9	1,366		BORDEN DECAL CO-3569
DITIONER, SURFACE; ER BASED, BELZONA ; 5 LITERS	\$388.00		\$33.95	\$421.95	2	\$843.90	2	1	2		BELZONA, INC.

SAN FRANCISCO  
MUNICIPAL TRANSPORTATION AGENCY  
BOARD OF DIRECTORS

RESOLUTION No. \_\_\_\_\_

WHEREAS, The SFMTA Board approved the current contract on July 13, 2013 under Resolution Number 13-186 and the San Francisco Board of Supervisors approved the contract on July 24, 2013 under Resolution Number 304-13; and,

WHEREAS, The original contract was for a term of two years with an option to extend the term for up to three additional years at the Director of Transportation's sole discretion for a total contract amount not to exceed \$39,158,000; and,

WHEREAS, Amendment No. 1 to the contract was executed by the Director of Transportation to modify the contract dates from August 1, 2013 thru July 31, 2015 to September 1, 2013 thru August 31, 2015; and,

WHEREAS, Amendment No. 2 was executed to exercise the first option of the contract to extend the date to August 31, 2016; and,

WHEREAS, On June 24, 2016, the SFMTA, under authority delegated by the Planning Department, determined that the vendor managed inventory contract extension is not a "project" under the California Environmental Quality Act (CEQA) pursuant to Title 14 of the California Code of Regulations Section 15060(c) and 15378(b); and,

WHEREAS, A copy of the CEQA determination is on file with the Secretary to the SFMTA Board of Directors and is incorporated herein by reference; now, therefore, be it

RESOLVED, That the SFMTA Board of Directors authorize the Director of Transportation to execute Amendment No. 3 to Contract No. SFMTA 2011/12-06 with Alstom Transportation, Inc., for Vendor Managed Inventory Services to extend the contract for an additional two years through August 31, 2020, for an additional amount of \$41,540,000 and a total contract not to exceed \$80,698,000; and be it

FURTHER RESOLVED, That the SFMTA Board of Directors recommend that the Board of Supervisors (BOS) approve this amendment to the contract pursuant to Charter Section 9.118.

I certify that the foregoing resolution was adopted by the San Francisco Municipal Transportation Agency Board of Directors at its meeting of July 19, 2016.

\_\_\_\_\_  
Secretary to the Board of Directors  
San Francisco Municipal Transportation Agency

SAN FRANCISCO  
MUNICIPAL TRANSPORTATION AGENCY  
BOARD OF DIRECTORS

RESOLUTION No. 13-186

WHEREAS, The San Francisco Municipal Transportation Agency (SFMTA) provides public transit rail services to its customers using modern light rail vehicles (LRVs), vintage domestic and foreign streetcars, and the SFMTA's historic cable cars; and,

WHEREAS, The maintenance and repair of these vehicles require the continuous procurement and inventory of parts from a variety of vendors; and,

WHEREAS, Certain parts are difficult to procure due to obsolescence, foreign distribution, long delivery lead times, and the reluctance of certain smaller vendors to bid due to City and County of San Francisco contracting requirements; and,

WHEREAS, The difficulties in procuring parts delay the repair and maintenance of rail vehicles, which results in an overall reduction of working vehicles and negatively impacts the SFMTA's ability to provide rail transit services to its customers at full capacity; and,

WHEREAS, In an effort to remedy the difficulties in procuring parts, the SFMTA issued a competitive request for proposals (RFP) for a vendor to provide vendor managed inventory (VMI) services; and,

WHEREAS, The SFMTA selected Alstom Transportation, Inc. as the most qualified vendor to provide these services; and,

WHEREAS, SFMTA staff request authorization for the Director of Transportation to execute an Agreement with Alstom Transportation, Inc. for VMI services to provide rail parts and supplies for an initial term of two years with an option to extend the term for up to three additional years at the Director of Transportation's sole discretion for a total contract amount not to exceed \$39,158,000 offset by \$30,000,000 reduction to parts budget; and,

WHEREAS, Pursuant to Charter section 9.118, the Board of Supervisors must also approve this Agreement since it is an expenditure contract in excess of \$10 million dollars; now, therefore, be it

RESOLVED, That the San Francisco Municipal Transportation Agency Board of Directors authorizes the Director of Transportation to execute an Agreement with Alstom Transportation, Inc. for VMI services to provide rail parts and supplies for an initial term of two years with an option to extend the term for up to three additional years at the Director of Transportation's sole discretion for a total contract amount not to exceed \$39,158,000 offset by \$30,000,000 reduction to the SFMTA's Operating Budget for materials and supplies.

I certify that the foregoing resolution was adopted by the San Francisco Municipal Transportation Agency Board of Directors at its meeting of July 16, 2013.

*R. Bowmer*

\_\_\_\_\_  
Secretary to the Board of Directors  
San Francisco Municipal Transportation Agency



**SFMTA**  
Municipal  
Transportation  
Agency

### Vendor Managed Inventory Contract Extension

The San Francisco Municipal Transportation Agency (SFMTA) proposes to extend—up to the year 2020—an existing Agreement with Alstom Transportation, Inc. for vendor managed inventory (VMI) services, providing rail parts and supplies.

#### **Background**

The SFMTA has struggled with parts availability for the aging Rail fleet for an extended period of time. In 2011, we had a significant backlog of outstanding requests to order parts. Delays in receipt of parts had a negative impact on service delivery.

In 2012, the SFMTA initiated a comprehensive approach to improving parts availability for our Transit Maintenance Division. Our comprehensive approach included implementation of the Vendor Managed Inventory pilot for Rail parts.

The VMI pilot created an umbrella contract to streamline the purchasing process for critical parts, provide a mechanism for addressing difficult to obtain parts through reverse engineering and alternate sourcing and improve our parts purchasing planning so that we could purchase the right part at the right time, improve parts availability and reduce inventory.

The pilot was limited in that it affected only 16% of SFMTA Rail parts, covered an initial 2 year period and had three one-year extensions. The SFMTA ensured cost savings in the contract by negotiating a fixed price for 2 years for each part identified in the contract.

The services provided under the pilot included the following:

1. Continuous analysis of existing inventory levels and prediction of parts consumption for the Rail Division;
2. Provision of an automated inventory management system and interface with current SFMTA systems;
3. Management and maintenance of a two-month supply of critical parts locally;
4. Delivery of critical parts within 24-hours or face \$1,000/day liquidated damages;
5. Reduction in parts costs over prior fiscal years;
6. Provision of product warranties meeting or exceeding current warranty processes;
7. Provision of engineering support and alternatives for difficult to source parts.

In August 2015, the SFMTA extended the contract for an additional 1 year period, renegotiated the fixed costs for parts identified under the contract and increased the fixed management fee.

SFMTA seeks to further extend said VMI contract and add funding because we believe this contract has been effective by streamlining parts acquisition, improving planning and providing a mechanism for reverse engineering and alternate sourcing of difficult to obtain parts. Overall, there have been quantifiable improvements in parts availability measured by a decline in the number of outstanding

purchase requests, a decline in out of stock rates and an increase in parts consumption. There have also been corresponding service improvements.

Not a "project" pursuant to CEQA as defined in CEQA Guidelines Sections 15060(c) and 15378(b) because the action would not result in a direct physical change in the environment, or a reasonably foreseeable indirect physical change in the environment.



6/24/2016

Erik Jaszewski

Date

San Francisco Municipal Transportation Agency



Print Form

# Introduction Form

By a Member of the Board of Supervisors or the Mayor

Time stamp  
or meeting date

I hereby submit the following item for introduction (select only one):

- 1. For reference to Committee.  
An ordinance, resolution, motion, or charter amendment.
- 2. Request for next printed agenda without reference to Committee.
- 3. Request for hearing on a subject matter at Committee.
- 4. Request for letter beginning "Supervisor [ ] inquires"
- 5. City Attorney request.
- 6. Call File No. [ ] from Committee.
- 7. Budget Analyst request (attach written motion).
- 8. Substitute Legislation File No. [ ]
- 9. Request for Closed Session (attach written motion).
- 10. Board to Sit as A Committee of the Whole.
- 11. Question(s) submitted for Mayoral Appearance before the BOS on [ ]

Please check the appropriate boxes. The proposed legislation should be forwarded to the following:

- Small Business Commission       Youth Commission       Ethics Commission
- Planning Commission       Building Inspection Commission

**Note: For the Imperative Agenda (a resolution not on the printed agenda), use a Imperative**

**Sponsor(s):**

Supervisor Katy Tang

**Subject:**

Contract amendment with Alstom Transportation for Vendor Managed Inventory Services

**The text is listed below or attached:**

Please see attached.

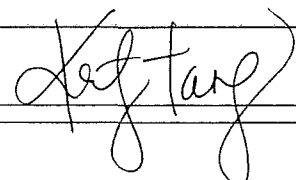
Signature of Sponsoring Supervisor: 

For Clerk's Use Only:

