

**VICINITY MAP**  
NO SCALE

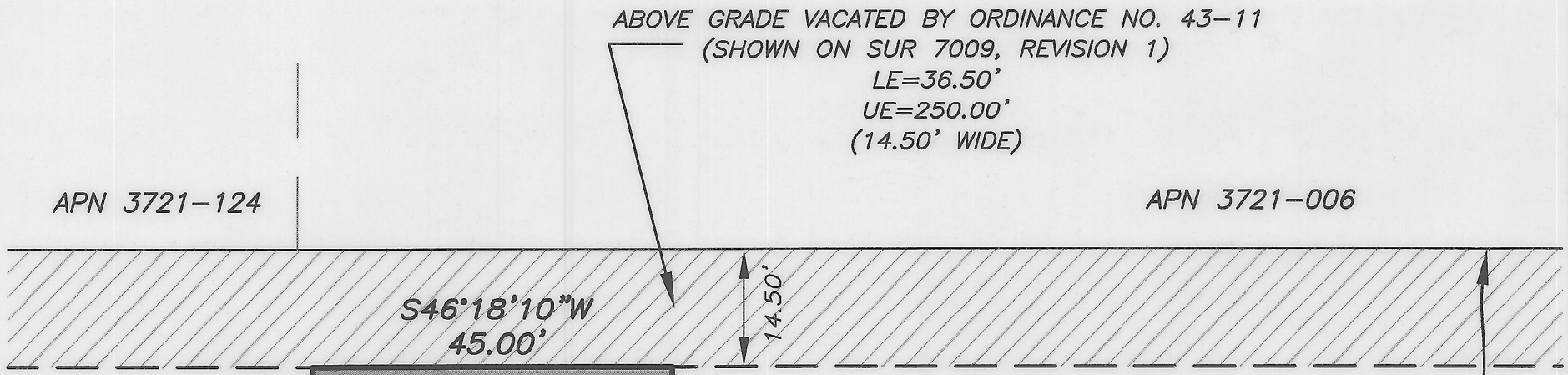

**SECOND STREET**  
(82.50' WIDE)

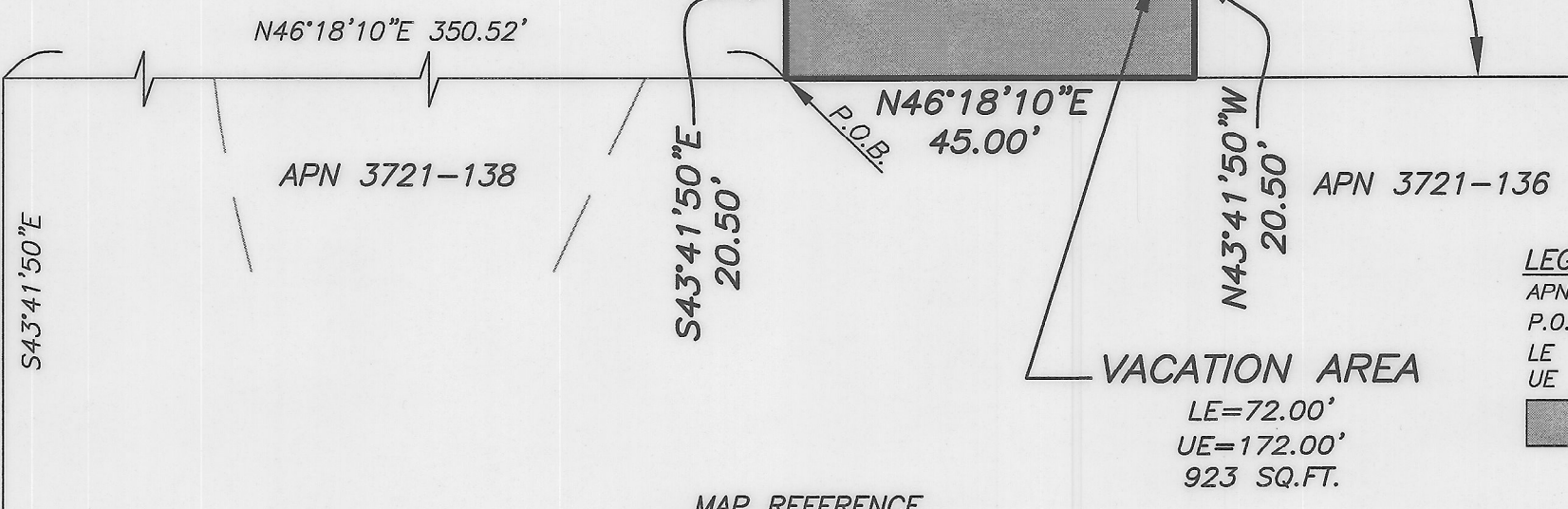

**LEGEND**

APN	ASSESSOR'S PARCEL NUMBER
P.O.B.	POINT OF BEGINNING
LE	LOWER ELEVATION
UE	UPPER ELEVATION
	ABOVE GRADE PUBLIC
	RIGHT-OF-WAY VACATION AREA

**MAP REFERENCE**  
ALL BEARINGS, STREETS AND STREET LINES SHOWN HEREON ARE IN ACCORDANCE WITH THAT CERTAIN MAP ENTITLED "RECORD OF SURVEY NO. 6428", FILED MAY 31, 2012 IN BOOK EE OF SURVEY MAPS, AT PAGES 19 THROUGH 27, IN THE OFFICE OF THE COUNTY RECORDER OF SAN FRANCISCO COUNTY.

**BENCHMARK NOTE**  
ELEVATIONS ARE BASED ON BENCHMARK NO. 11862, HAVING AN ELEVATION OF 54.01 FEET, CITY AND COUNTY OF SAN FRANCISCO 2013 RECOVERY OF THE NORTH AMERICAN VERTICAL DATUM OF 1988, ON FILE IN THE OFFICE OF THE CITY AND COUNTY SURVEYOR.

**NOTES**  
1. DIMENSIONS ARE IN FEET AND DECIMALS THEREOF.  
2. ALL ANGLES ARE 90 DEGREES UNLESS NOTED OTHERWISE.

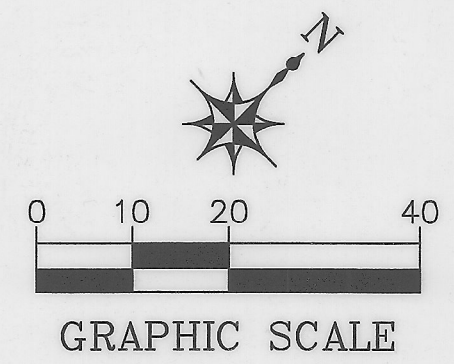

THIS MAP WAS PREPARED BY ME, OR UNDER MY DIRECTION, AND IS BASED UPON RECORD DATA ON 05/16/2022

DAVID B. RON, PLS 8954  
6/6/2022  
DATE



**APPROVED:**  
  
WILLIAM E. BLACKWELL JR., PLS 8251  
ACTING CITY & COUNTY SURVEYOR  
6/7/2022  
DATE

<b>CITY AND COUNTY OF SAN FRANCISCO</b> SAN FRANCISCO PUBLIC WORKS			
ABOVE GRADE VACATION OF A PORTION OF NATOMA STREET BETWEEN FIRST STREET AND SECOND STREET			
FILE: SUR 2022-017	SHEET 1 OF 1	SCALE: 1" = 20'	REVISION