



THE CASTRO THEATRE LANDMARK AMENDMENT RECOMMENDATION

APRIL 3, 2023
LAND USE COMMITTEE

Alex Westhoff, AICP
Senior Preservation Planner
Alex.Westhoff@sfgov.org



San Francisco
Planning

Image Credit: Page and Turnbull

Scale: 1/8" = 1'-0"

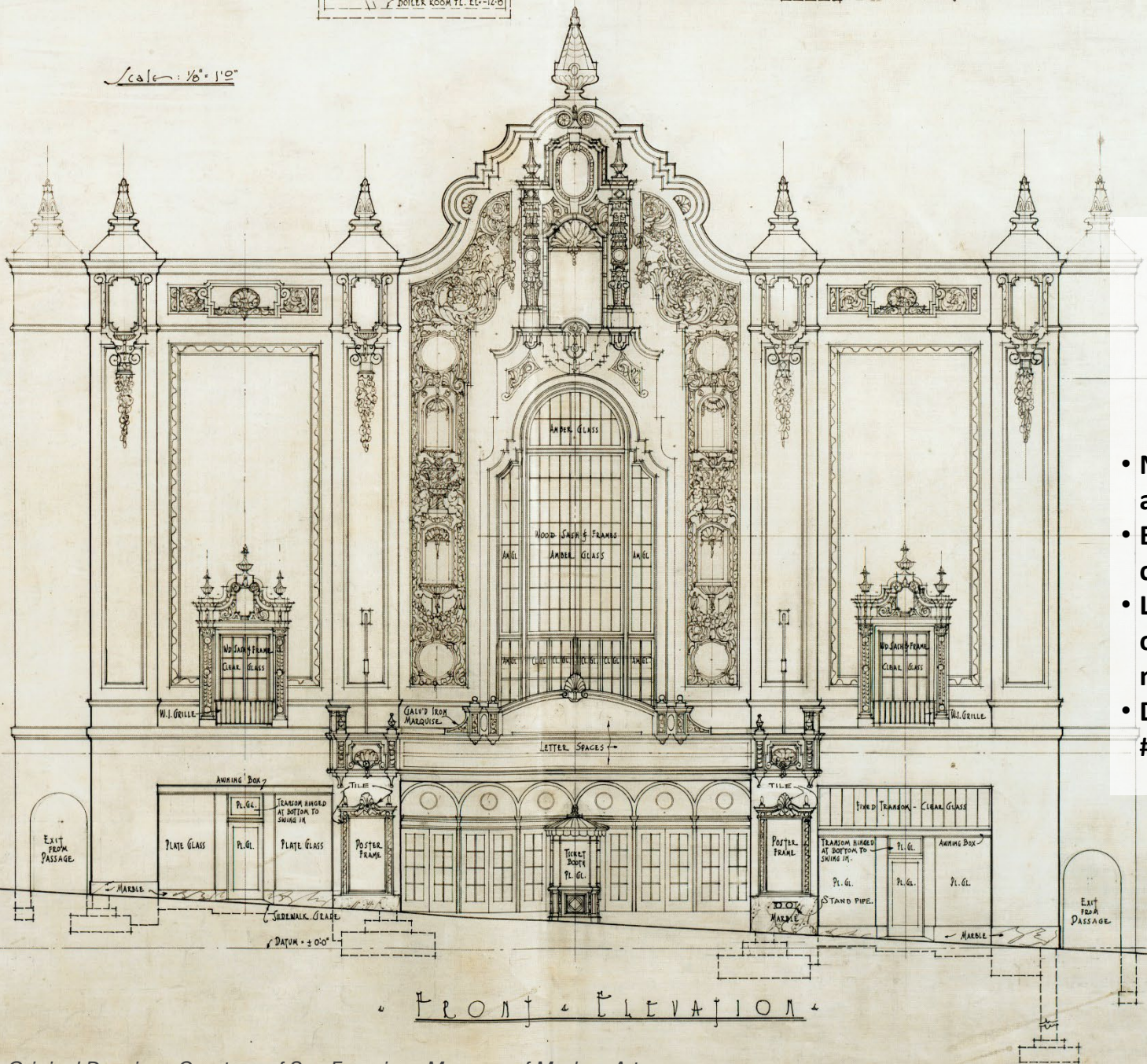

FRONT ELEVATION

Period of Significance #1

1922-1937

- Nasser Family enlisted architect Timothy Pflueger
- Early Eureka Valley commercial development
- Longest continually operating San Francisco movie palace
- Designated City Landmark #100 in 1977

REVISED SEPT. 12, 1921

EXTERIOR ELEVATIONS **5**

DATE: MAR. 24, 1921

NEW CASTRO THEATRE
 CASTRO STREET BET. 17TH & 18TH STS., S.F. CAL.
 NASSER BROS., OWNERS.

TIMOTHY L. PFLUEGER, ARCHITECT.
 213 LICK BUILDING SAN FRANCISCO

Period of Significance #2 1976-2004

- World's largest and longest-running LGBT film festival, 4,000+ films
- Numerous other diverse film festivals
- Countless LGBTQ-themed movie premieres
- Community organizing, fundraising, memorials, concerts, celebrity events, drag shows, and more

*Image Credits:
Page and Turnbull (left)
SF Neon (right)*





THANK YOU



Alex Westhoff
Senior Preservation Planner
San Francisco Planning

San Francisco Planning

alex.westhoff@sfgov.org
www.sfplanning.org

Photo Credit: Daniel Nicoletta (1979)