

F:\2949-000\ACAD\SURVEY\PLAT\PLAT-002-STREET VACATION.DWG

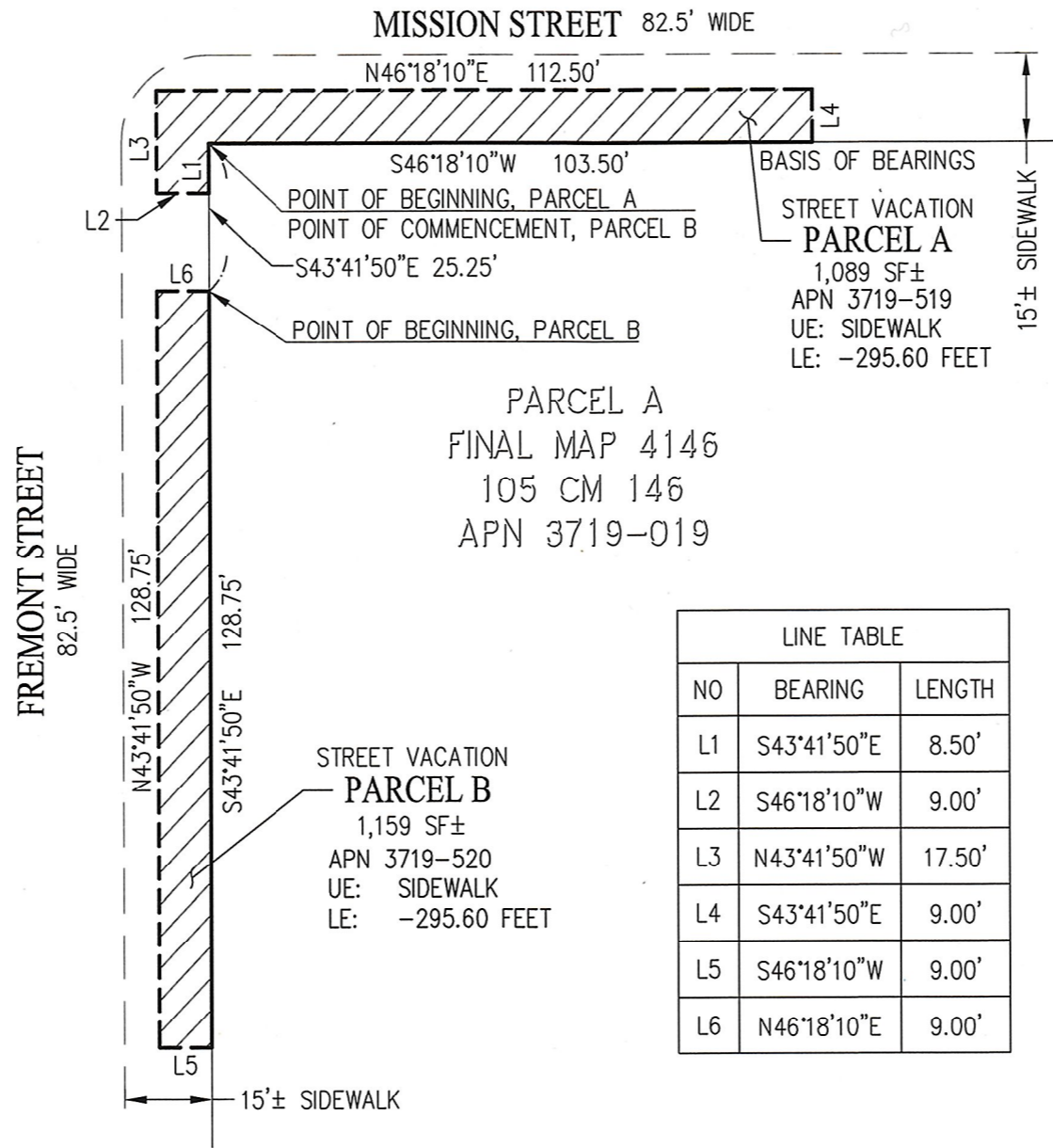

| LINE TABLE |             |        |
|------------|-------------|--------|
| NO         | BEARING     | LENGTH |
| L1         | S43°41'50"E | 8.50'  |
| L2         | S46°18'10"W | 9.00'  |
| L3         | N43°41'50"W | 17.50' |
| L4         | S43°41'50"E | 9.00'  |
| L5         | S46°18'10"W | 9.00'  |
| L6         | N46°18'10"E | 9.00'  |

**LEGEND:**

- VACATION BOUNDARY
- PROPERTY LINE
- ▨ AREA TO BE VACATED
- CURB
- UE UPPER ELEVATION
- LE LOWER ELEVATION

**NOTES:**

- REFERENCE BENCHMARK: BM 10110, ELEV: 12.139 FEET (CCSF-VD13 DATUM)
- THE BASIS OF BEARINGS FOR THIS DRAWING IS THE SOUTH LINE OF MISSION STREET BEING N46°18'10"E PER RECORD OF SURVEY 6428 (EE SM 19).
- ALL DISTANCES SHOWN HEREON ARE IN FEET AND DECIMALS THEREOF.

**REFERENCES:**  
RECORD OF SURVEY 6428 (EE SURVEY MAPS 19-27)  
FINAL MAP 4146 (105 CM 146-147)

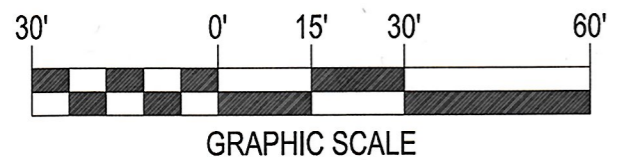

APPROVED: Bruce R. Storrs  
 BRUCE R. STORRS  
 CITY & COUNTY SURVEYOR

DATE: 1/8/2020

**CITY AND COUNTY OF SAN FRANCISCO PUBLIC WORKS**  
**SUBDIVISION AND MAPPING**

STREET VACATION OF PORTIONS OF MISSION ST. AND FREMONT ST., FRONTING APN 3719-019

|                       |              |               |          |
|-----------------------|--------------|---------------|----------|
| FILE:<br>SUR 2019-006 | SHEET 1 OF 3 | SCALE: 1"=30' | REVISION |
|-----------------------|--------------|---------------|----------|

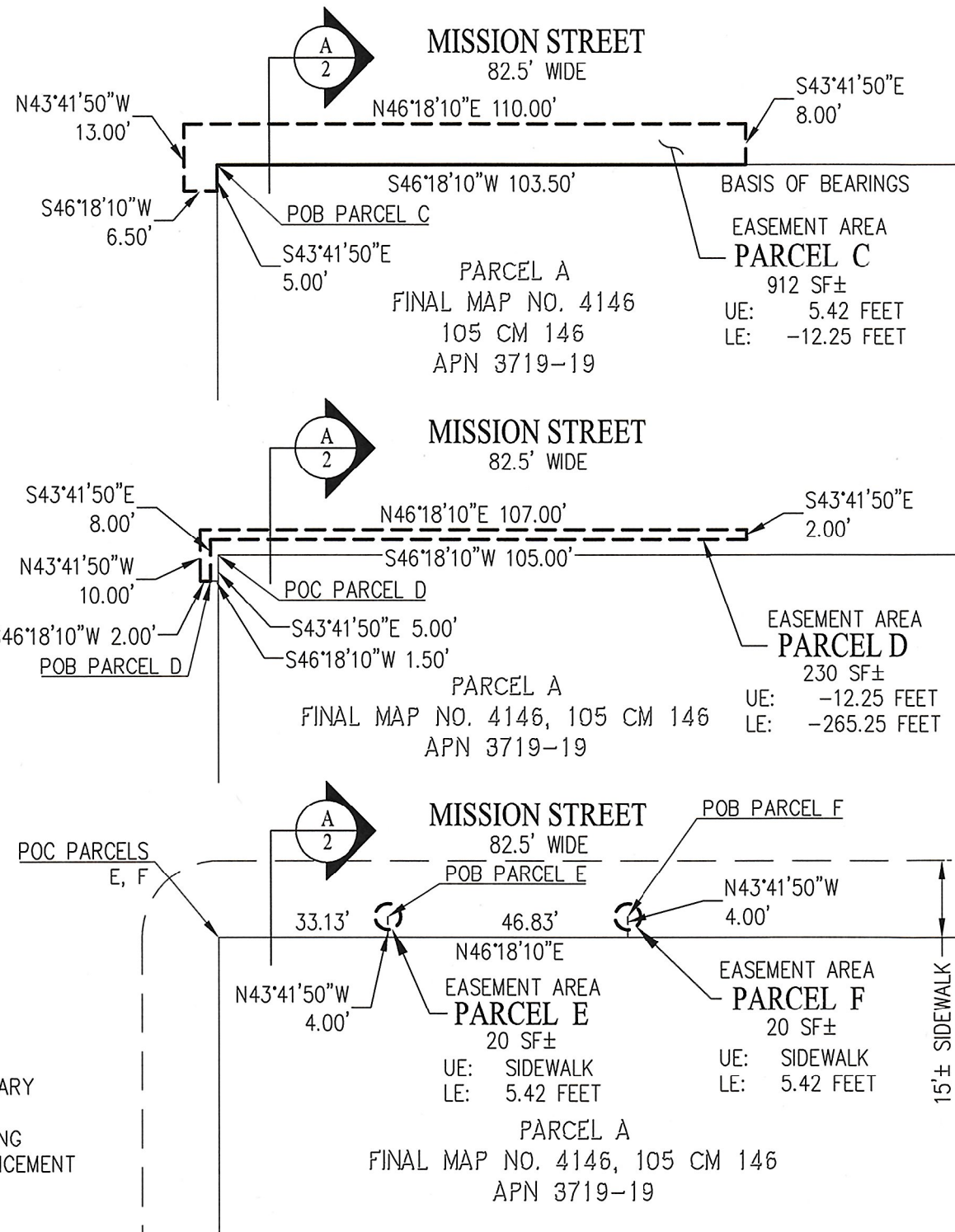
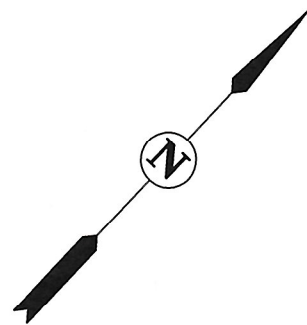

**NOTES:**

1. REFERENCE BENCHMARK: BM 10110, ELEV: 12.139 FEET (CCSF-VD13 DATUM)
2. THE BASIS OF BEARINGS FOR THIS DRAWING IS THE SOUTH LINE OF MISSION STREET BEING N46°18'10"E PER RECORD OF SURVEY 6428 (EE SM 19).
3. ALL DISTANCES SHOWN HEREON ARE IN FEET AND DECIMALS THEREOF.
4. PARCELS E AND F ARE CIRCLES WITH A DIAMETER OF 5.00'.

**REFERENCES:**

RECORD OF SURVEY 6428 (EE SURVEY MAPS 19-27)  
FINAL MAP 4146 (105 CM 146-147)

**LEGEND:**

- EASEMENT BOUNDARY
- PROPERTY LINE
- POB POINT OF BEGINNING
- POC POINT OF COMMENCEMENT
- UE UPPER ELEVATION
- LE LOWER ELEVATION

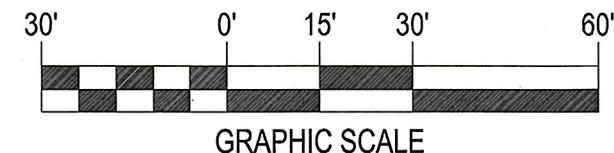
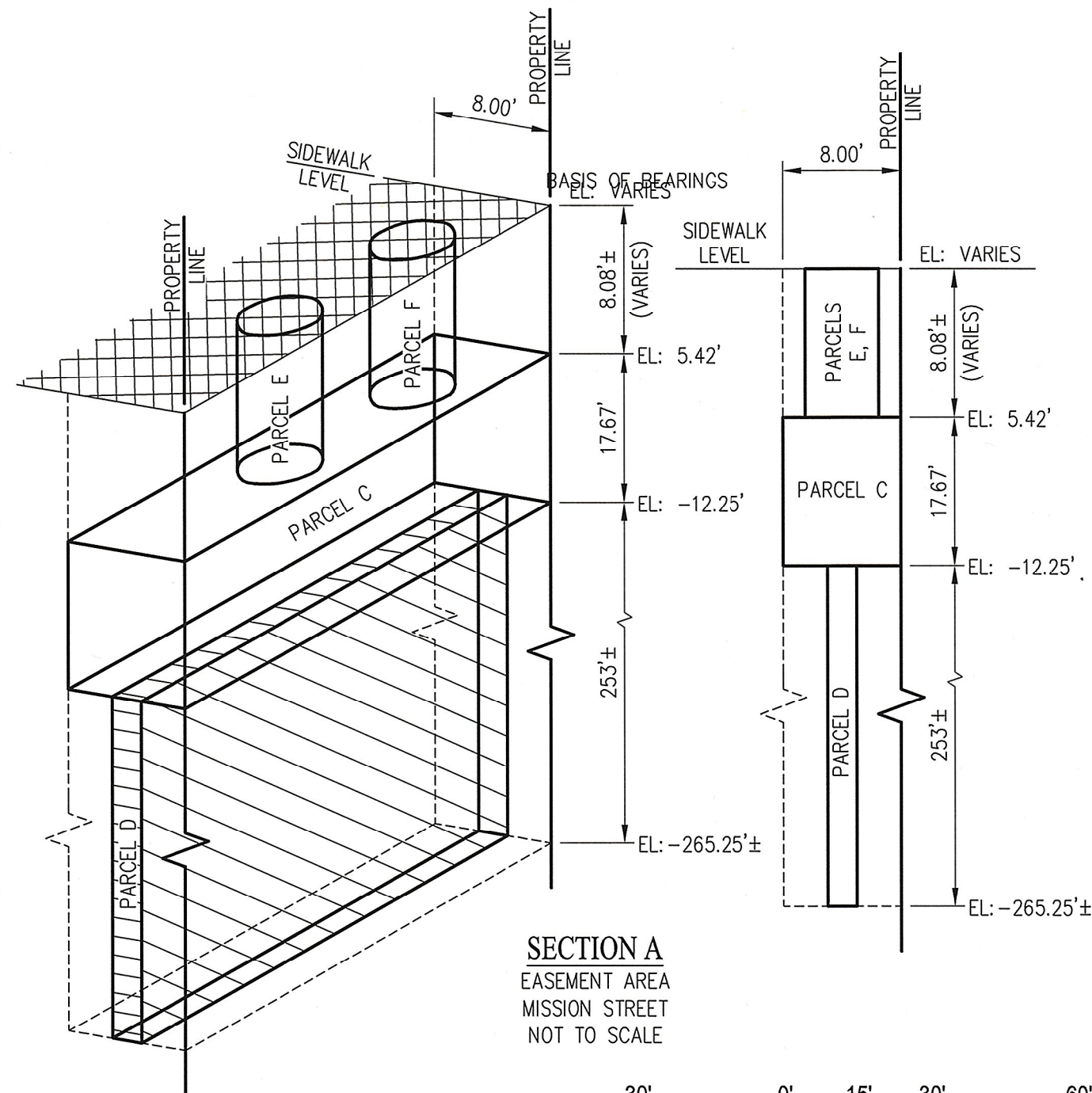

F:\2949-000\ACADISURVEY\PLAT-003C-3D STREET VACATION SUR MAP.DWG



APPROVED:

*Bruce R. Storrs*  
BRUCE R. STORRS  
CITY & COUNTY SURVEYOR

*1/8/2020*  
DATE

**CITY AND COUNTY OF SAN FRANCISCO PUBLIC WORKS**  
SUBDIVISION AND MAPPING

STREET VACATION OF PORTIONS OF MISSION ST. AND FREMONT ST., FRONTING APN 3719-019

FILE: SUR 2019-006

SHEET 2 OF 3

SCALE: 1"=30'

REVISION

F:\2949-000\CAD\SURVEY\PLAT-003-C-3D STREET VACATION SUR.MAP.DWG

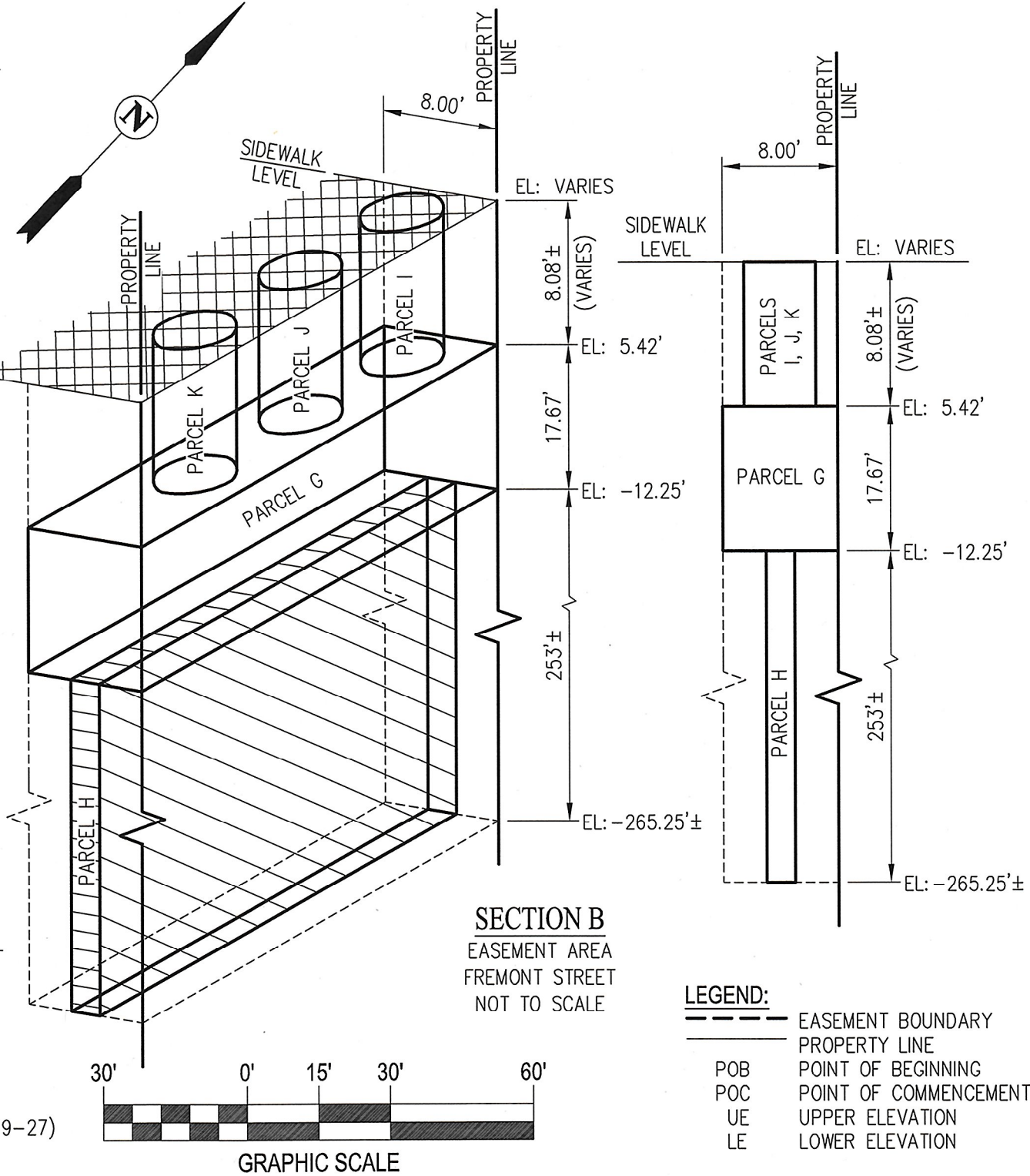
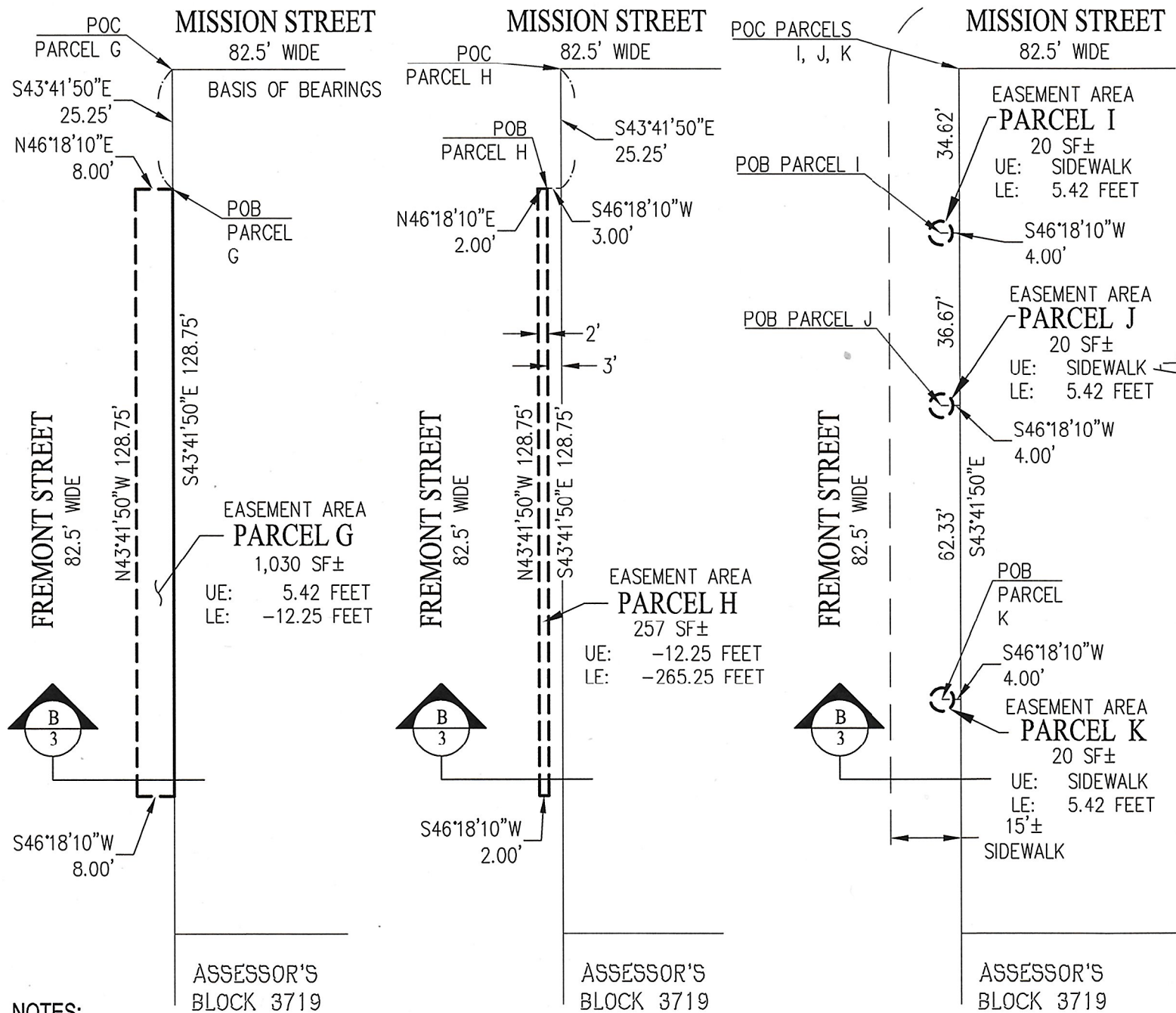

**NOTES:**

1. REFERENCE BENCHMARK: BM 10110, ELEV: 12.139 FEET (CCSF-VD13 DATUM)
2. THE BASIS OF BEARINGS FOR THIS DRAWING IS THE SOUTH LINE OF MISSION STREET BEING N46°18'10"E PER RECORD OF SURVEY 6428 (EE SM 19).
3. ALL DISTANCES SHOWN HEREON ARE IN FEET AND DECIMALS THEREOF.
4. PARCELS I, J AND K ARE CIRCLES WITH A DIAMETER OF 5.00'.

**REFERENCES:**

RECORD OF SURVEY 6428 (EE SURVEY MAPS 19-27)  
FINAL MAP 4146 (105 CM 146-147)

**LEGEND:**

- EASEMENT BOUNDARY
- PROPERTY LINE
- POB POINT OF BEGINNING
- POC POINT OF COMMENCEMENT
- UE UPPER ELEVATION
- LE LOWER ELEVATION



APPROVED:

*Bruce R. Storrs*

BRUCE R. STORRS  
CITY & COUNTY SURVEYOR

DATE

*1/8/2020*

**CITY AND COUNTY OF SAN FRANCISCO PUBLIC WORKS  
SUBDIVISION AND MAPPING**

STREET VACATION OF PORTIONS OF MISSION ST. AND FREMONT ST., FRONTING APN 3719-019

FILE: SUR 2019-006

SHEET 3 OF 3

SCALE: 1"=30'

REVISION