



M. Pilar LaValley, LEED AP
Senior Preservation Planner
pilar.lavalley@sfgov.org



San Francisco
Planning

ALERT ALLEY EARLY RESIDENTIAL DISTRICT

Centered on Alert Alley and Landers Street, between 15th, 16th, and Dolores streets, the district is a representative collection of pre- and post-earthquake residential buildings built in the Italianate, Classical Revival, and Queen Anne architectural styles.

District comprised of 21 buildings:

- 17 contributing buildings/resources (81%)
- 4 non-contributing buildings/resources (19%)

Period of Significance: 1890-1910

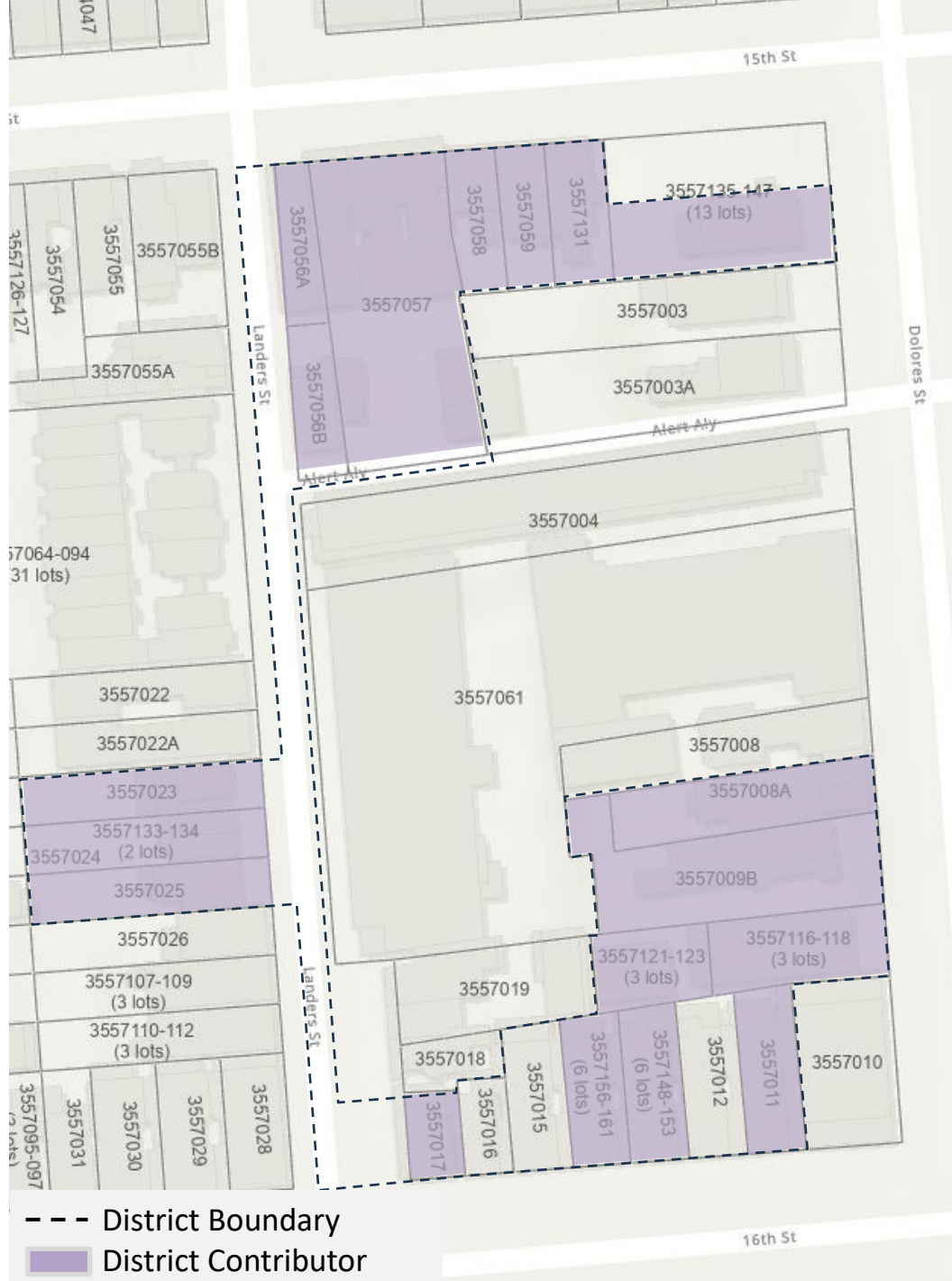

1925-1929 and 1931 15th Street

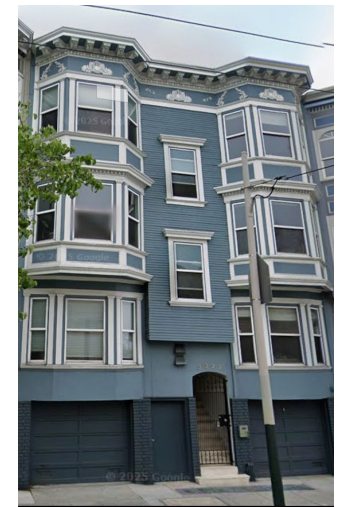

3322-3328 16th Street



San Francisco
Planning

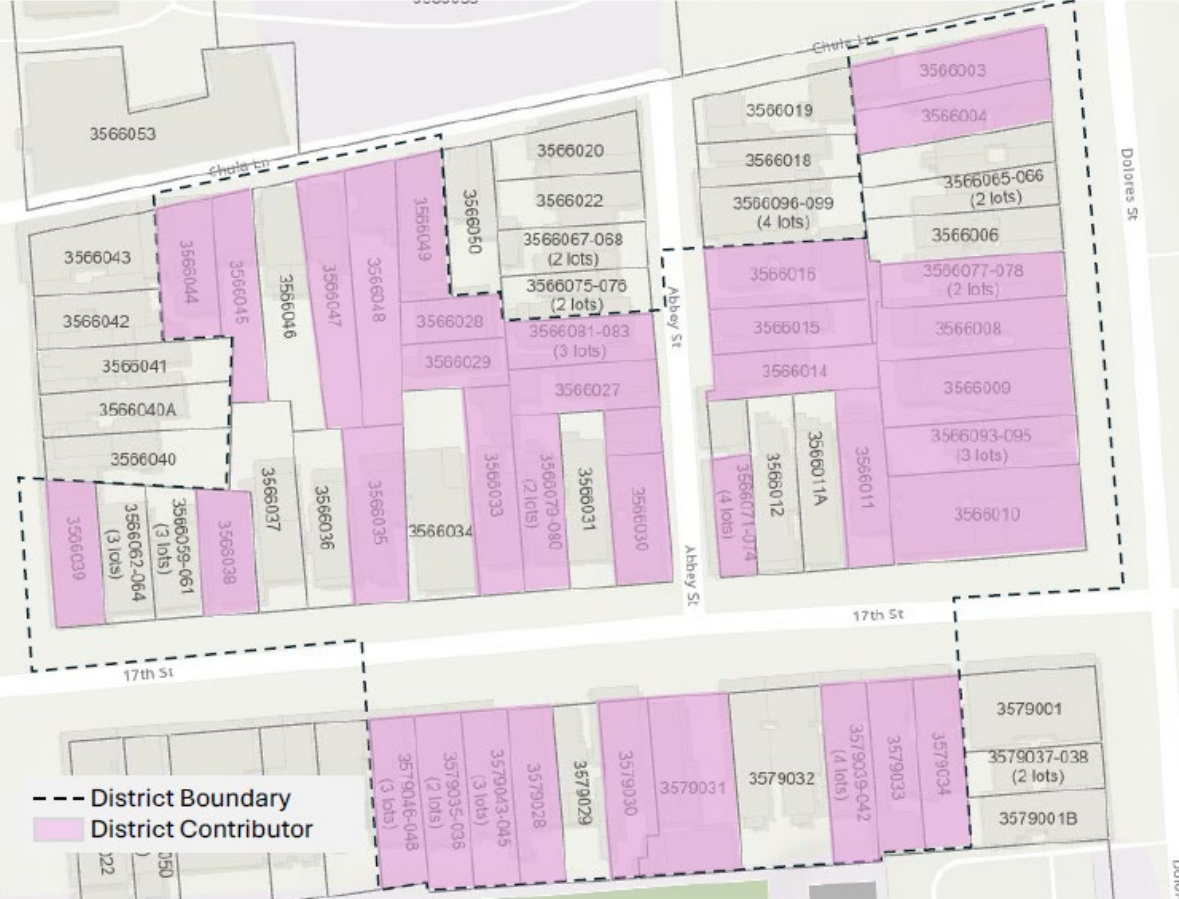

CHULA-ABBEY EARLY RESIDENTIAL DISTRICT

Centered on Chula Lane, Abbey Street, and 17th Streets, the district is a representative collection of pre- and post-earthquake residential buildings, plus two mixed-use buildings, built in the Folk Victorian, Italianate, Classical Revival, and Queen Anne architectural styles.

District comprised of 52 buildings:

- 37 contributing buildings/resources (71%)
- 15 non-contributing buildings/resources (28%)

Period of Significance: 1865-1910



67 Chula Lane



23-27 Abbey Street



75-77 Chula Lane



San Francisco
Planning



15th Street between Dolores and Landers, view south, 2024
Source: Google Streetview

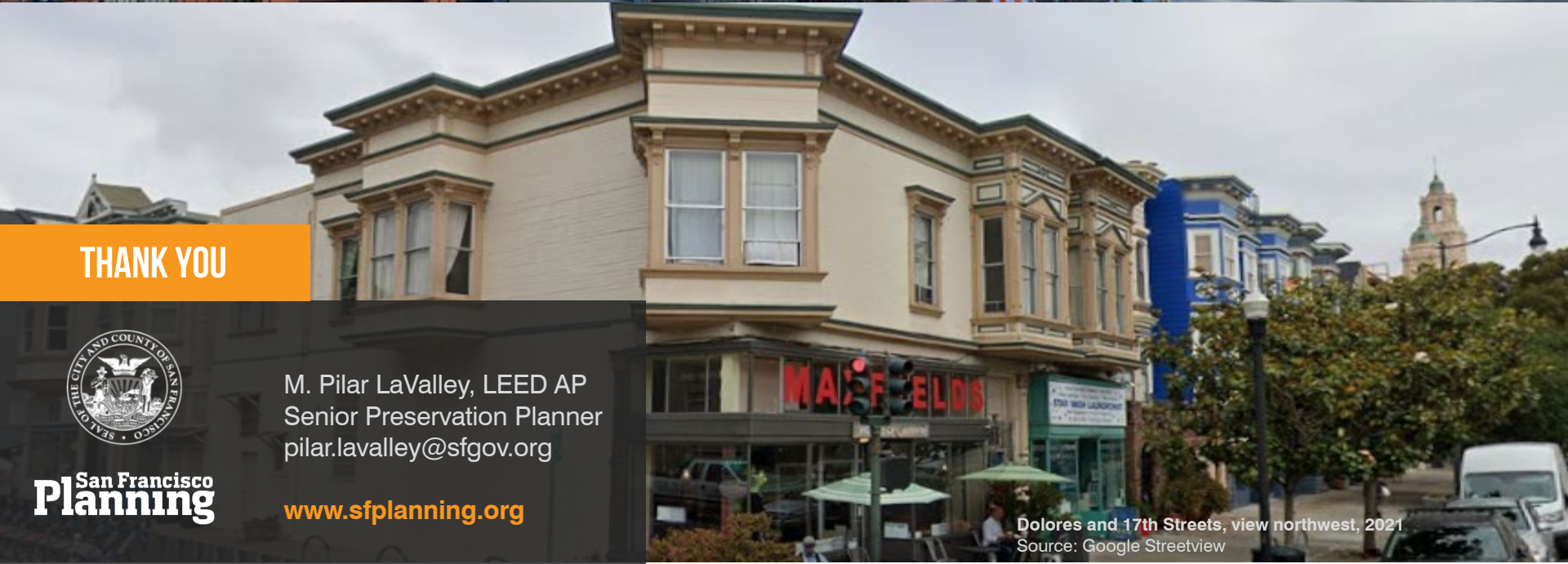

THANK YOU



M. Pilar LaValley, LEED AP
Senior Preservation Planner
pilar.lavalley@sfgov.org

www.sfplanning.org

San Francisco
Planning

Dolores and 17th Streets, view northwest, 2021
Source: Google Streetview