

LEASE

between

MICHAEL C. MITCHELL  
as Landlord

and

CITY AND COUNTY OF SAN FRANCISCO,  
as Tenant

For the lease of

837 MALCOLM ROAD  
Burlingame, California

January 12, 2009

**LEASE**  
**Table of Contents**

BASIC LEASE INFORMATION .....	1
2. PREMISES .....	4
2.1 Lease Premises .....	4
3. TERM .....	4
3.1 Term of Lease.....	4
3.2 Commencement Date and Expiration Date .....	4
3.3 Delay in Delivery of Possession.....	4
3.4 Extension Option(s).....	5
4. RENT .....	5
4.1 Base Rent.....	5
4.2 Adjustments in Base Rent .....	5
4.3 Additional Charges.....	5
4.4 Base Rent During Extension Period(s).....	6
5. USE.....	6
5.1 Permitted Use .....	6
6. LEASEHOLD IMPROVEMENTS .....	6
6.1 Landlord's Obligation to Construct Improvements.....	6
6.2 Tenant Improvements Constructed by Landlord.....	8
6.3 Installation of Telecommunications and Other Equipment.....	9
6.4 Intentionally Omitted .....	9
7. ALTERATIONS .....	9
7.1 Alterations by City .....	9
7.2 Title to Improvements .....	9
7.3 City's Personal Property.....	9
7.4 Alteration by Landlord .....	10
8. REPAIRS AND MAINTENANCE .....	11
8.1 Landlord's Repairs .....	11
8.2 City's Repairs .....	11
8.3 Liens .....	11
9. UTILITIES AND SERVICES .....	11
9.1 Landlord's Provision of Utilities and Services.....	11
9.3 Security Service .....	12
10. COMPLIANCE WITH LAWS; PREMISES CONDITION .....	12
10.1 Premises Condition and Landlord's Compliance with Laws .....	12
10.2 City's Compliance with Laws .....	13
11. SUBORDINATION.....	13
12. DAMAGE AND DESTRUCTION.....	13

13.	EMINENT DOMAIN .....	14
13.1	Definitions .....	14
13.2	General .....	14
13.3	Total Taking; Automatic Termination .....	14
13.4	Partial Taking; Election to Terminate .....	15
13.5	Rent; Award .....	15
13.6	Partial Taking; Continuation of Lease.....	15
13.7	Temporary Taking.....	15
14.	ASSIGNMENT AND SUBLETTING .....	16
14.1	USE BY OTHER CITY DEPARTMENTS.....	16
15.	DEFAULT; REMEDIES .....	16
15.1	Events of Default by City .....	16
15.2	Landlord's Remedies.....	17
15.3	Landlord's Default .....	17
16.	INDEMNITIES.....	17
16.1	City's Indemnity.....	17
16.2	Landlord's Indemnity .....	18
17.	INSURANCE.....	18
17.	City's Self-Insurance .....	18
17.2	Landlord's Insurance .....	18
17.3	Waiver of Subrogation .....	18
18.	ACCESS BY LANDLORD.....	19
19.	ESTOPPEL CERTIFICATES .....	19
20.	SURRENDER OF PREMISES .....	19
21.	HAZARDOUS MATERIALS .....	19
21.1	Definitions .....	19
21.2	Landlord's Representations and Covenants .....	20
21.3	Landlord's Environmental Indemnity .....	20
21.4	City's Covenants .....	21
21.5	City's Environmental Indemnity .....	21
22.	SPECIAL PROVISIONS.....	21
23.	GENERAL PROVISIONS .....	21
23.1	Notices.....	21
23.2	No Implied Waiver.....	21
23.3	Amendments.....	22
23.4	Authority .....	22
23.5	Parties and Their Agents; Approvals.....	22
23.6	Interpretation of Lease.....	22
23.7	Successors and Assigns .....	23
23.8	Brokers .....	23
23.9	Severability.....	23
23.10	Governing Law.....	23

23.11	Entire Agreement .....	23
23.12	Attorneys' Fees.....	23
23.13	Holding Over.....	24
23.14	Cumulative Remedies.....	24
23.15	Time of Essence .....	24
23.16	Survival of Indemnities .....	24
23.17	Signs .....	24
23.18	Quiet Enjoyment and Title .....	25
23.19	Bankruptcy .....	25
23.20	Transfer of Landlord's Interest.....	25
23.21	Non-Liability of City Officials, Employees and Agents.....	25
23.22	MacBride Principles - Northern Ireland .....	25
23.23	Controller's Certification of Funds .....	26
23.24	Prevailing Wages for Construction Work .....	26
23.25	Non Discrimination in City Contracts and Benefits Ordinance .....	26
(a)	Covenant Not to Discriminate .....	26
(b)	Subcontracts .....	26
(c)	Non-Discrimination in Benefits .....	27
(d)	HRC Form .....	27
(e)	Incorporation of Administrative Code Provisions by Reference .....	27
23.26	Tropical Hardwood and Virgin Redwood Ban.....	27
23.27	Bicycle Storage Facilities.....	28
23.28	Resource-Efficient City Buildings and Pilot Projects .....	28
23.29	Counterparts .....	28
23.30	Effective Date.....	28
23.31	Conflicts of Interest .....	28
23.32	Notification of Limitations on Contributions.....	28

**LIST OF EXHIBITS:**

**EXHIBIT A -- Floor Plan(s) of Premises**

**EXHIBIT B -- Notice of Commencement Date**

**EXHIBIT C -- Work Plans for build out of 837 Malcolm Road**

**LEASE**

THIS LEASE (this "Lease"), dated for reference purposes only as of January 12, 2009 is by and between MICHAEL C. MITCHELL ("Landlord"), and the CITY AND COUNTY OF SAN FRANCISCO, a municipal corporation acting by and through its Airport Commission ("City" or "Tenant").

Landlord and City hereby agree as follows:

**BASIC LEASE INFORMATION**

The following is a summary of basic lease information (the "Basic Lease Information"). Each item below shall be deemed to incorporate all of the terms in this Lease pertaining to such item. In the event of any conflict between the information in this Section and any more specific provision of this Lease, the more specific provision shall control.

Lease Reference Date:	January 12, 2009
Landlord:	MICHAEL C. MITCHELL
Tenant:	CITY AND COUNTY OF SAN FRANCISCO
Building (Section 2.1):	The office/industrial structure commonly known as 837 Malcolm Road, Burlingame
Premises (Section 2.1):	The entire property (including adjacent areas in front and behind the Building and the roof of the Building) commonly known as 837 Malcolm Road, Burlingame
Rentable Area of Premises (Section 2.1):	Approximately 6,000 rentable square feet of improvements on 10,500 sq. ft. of land.
Term (Section 3):	Commencing upon the later of (i) a fully executed lease and (ii) substantial completion of Landlord's improvements as described below in Section 6.  Estimated Commencement Date: March 1, 2009.  Actual Commencement Date: <u>April 21, 2009</u>
	Expiration date: February 28, 2014 (approximately 5 years).
Extension Option (Section 3.4):	One (1) additional term of 3 years, exercisable by City by notice to Landlord given not less than 180 days in advance, with Base Rent

adjusted by a cost of living adjustment over the base year of the lease not to exceed 3% per year and further described in Section 4.4.

Base Rent (Section 4.1):

Monthly Base Rent: \$7080 for months one through thirty, and \$7440 for months thirty one through sixty.  
(Approximately \$1.18 and 1.24 per sq. ft. per month of building area)

Annual payments: \$84,960 and \$89,280 per year.)

Tenant Improvements Surcharge (Section 6.2):

City shall pay the actual cost of Tenant Improvements installed by Landlord, amortized over sixty (60) months with a 6.75% interest rate, as a monthly surcharge to rent not to exceed \$.10 per square foot per square foot, or \$600.00 per month, during the initial term only.

Use (Section 5.1):

Warehousing, distribution of materials and printing, general uses by City employees, including, without limitation, parking, and public programs.

Condition of the Improvements (Section 6)

Landlord shall complete the improvements described in Exhibit C.

Utilities (Section 9.1):

All utilities hook-ups shall be provided by Landlord and City shall pay for all utility services.

Services (Section 9.1):

Landlord shall provide for refuse removal and janitorial services. City to pay Landlord for the cost of those services within thirty (30) days of being billed for said services.

Notice Address of Landlord (Section 23.1):

Michael C. Mitchell  
480 Alameda Ave.  
Half Moon Bay, CA 94019-1364

Fax: (650) 5709

Key Contact for Landlord: Michael C Mitchell

Landlord Contact Telephone No.: (650) 346-4848

Notice Address for Tenant (Section 23.1):

Real Estate Division  
City & County of San Francisco  
25 Van Ness Avenue, Suite 400  
San Francisco, CA 94102  
Attn: Director of Property  
Fax No.: (415) 552-9216

with a copy to:

San Francisco International Airport  
P.O. Box 8097  
San Francisco, CA 94128  
Attn: Dorothy Schimke, Aviation  
Management

Fax: (650) 821-4525

and to:

Office of the City Attorney  
City Hall, Room 234  
1 Dr. Carlton B. Goodlett Place  
San Francisco, CA 94102-4682  
Attn: Amy Brown  
Deputy City Attorney  
Fax No.: (415) 554-4755

On Site Contact for Tenant: Richard Cooper

Tenant Contact Telephone No.: (650) 821-2151

Alternate Contact for Tenant: Gary Franzella

Alternate Contact Telephone No.: (650) 821-4526

Brokers (Section 23.8): Coldwell Banker Commercial

Other Noteworthy Provisions (Section 22):

## **2. PREMISES**

### **2.1 Lease Premises**

Landlord leases to City and City leases from Landlord, subject to the provisions of this Lease, those premises in the industrial structure commonly known as 837 Malcolm Road, including the roof areas, identified in the Basic Lease Information (the "Building") and shown on the floor plan(s) attached hereto as Exhibit A. The Building, the land upon which the Building is located, and all other improvements on or appurtenances to such land are referred to collectively as the "Premises" or the "Property." The Premises contain the rentable area specified in the Basic Lease Information.

## **3. TERM**

### **3.1 Term of Lease**

The Premises are leased for an initial term (the "Initial Term") commencing on the date specified in the Basic Lease Information as the estimated commencement date (the "Estimated Commencement Date"), or such other date as Landlord shall have delivered the Premises to City with the Condition of the Improvements (as defined below) having been substantially completed by Landlord and accepted by City pursuant to Section 6.1 (Landlord's Obligation to Construct Improvements). The Initial Term of this Lease shall end on the expiration date specified in the Basic Lease Information, or such earlier date on which this Lease terminates pursuant to the provisions of this Lease, provided that City shall have the right to extend the Initial Term pursuant to Section 3.4 (Extension Option, below). The word "Term" as used herein shall refer to the Initial Term and any Extended Term if City exercises the Extension Option as provided hereinbelow.

### **3.2 Commencement Date and Expiration Date**

The dates on which the Term commences and terminates pursuant hereto are referred to respectively as the "Commencement Date" and the "Expiration Date." If the Commencement Date occurs on a date other than the Estimated Commencement Date, then promptly thereafter Landlord shall deliver to City a notice substantially in the form of Exhibit B attached hereto, confirming the actual Commencement Date, but Landlord's failure to do so shall not affect the commencement of the Term. If the Term commences later or earlier than the Estimated Commencement Date, this Lease shall nevertheless expire on the Expiration Date, unless sooner terminated pursuant to the provisions under this Lease.

### **3.3 Delay in Delivery of Possession**

Landlord shall use its best efforts to deliver possession of the Premises with all of the Condition of the Improvements substantially completed and accepted by City's Director of Property pursuant to Section 6.1 (Landlord's Obligation to Construct Improvement) on or before the Estimated Commencement Date. However, if Landlord is unable to deliver possession of the Premises as provided above, then, subject to the provisions of this Section below, the validity of this Lease shall not be affected by such inability to deliver possession except that City's obligations to pay Base Rent or any other charges shall not commence until such time as Landlord has delivered the Premises as required under this Lease,. If Landlord is unable to deliver possession of the Premises to City as required hereunder within one hundred eighty (180) days after the Estimated Commencement Date, then, City may, at its option, terminate this Lease, without any further liability under this Lease, upon written notice to Landlord. If Landlord fails to deliver possession of the Premises as required under this Section and



Landlord's failure to so deliver is caused primarily by strike, lockout, act of God, judicial orders, fire or other casualty, or other causes beyond the control of Landlord ("Events of Force Majeure"), then City's ability to terminate shall be delayed for the period of such force majeure delay. However, City may exercise its right to terminate under the preceding paragraph if Force Majeure delays the delivery of the Premises by three hundred sixty five (365) days or more.

### **3.4 Extension Option(s)**

City shall have the right to extend the Initial Term of this Lease (the "Extension Option") for the additional term specified in the Basic Lease Information (the "Extended Term"). The Extension Option shall be on all of the terms and conditions contained in this Lease except that the Base Rent shall be adjusted pursuant to Section 4.4 (Base Rent During Extension Period). Landlord acknowledges and agrees that City's notice of its intent to exercise an Extension Option shall be subject to approval by the Director of Property, within sixty (60) days after the date the new Base Rent has been determined pursuant to Section 4.4 (Base Rent During Extension Period).

## **4. RENT**

### **4.1 Base Rent**

Beginning on the Commencement Date, City shall pay to Landlord during the Term the annual Base Rent specified in the Basic Lease Information (the "Base Rent"). The Base Rent shall be payable in equal consecutive monthly payments on or before the first day of each month, in advance, at the address specified for Landlord in the Basic Lease Information, or such other place as Landlord may designate in writing upon not less than thirty (30) days' advance notice. City shall pay the Base Rent without any prior demand and without any deductions or setoff except as otherwise provided in this Lease. If the Commencement Date occurs on a day other than the first day of a calendar month or the Expiration Date occurs on a day other than the last day of a calendar month, then the monthly payment of the Base Rent for such fractional month shall be prorated based on a twenty-eight (28), twenty-nine (29), and thirty (30) or thirty-one (31) day month as the case may be..

### **4.2 Adjustments in Base Rent**

Base rent to be increased to the amount specified in the Basic Lease Information commencing in the thirty first month of the Lease.

### **4.3 Additional Charges.**

All taxes, assessments, operating costs, and other charges are included in the Base Rent. City shall not be required to pay any additional charges for the use of the Premises or for the services provided by Landlord under this Lease except as expressly set forth herein to the contrary. Notwithstanding the foregoing, City (acting through the Director of Property) reserves the right to request that Landlord perform, at City's cost, minor lease-related services or incur additional expenses not covered under this Lease. If City requests any such additional services, Landlord and City shall agree, in writing and in advance of any work, on the charges or amounts City shall reimburse Landlord for Landlord's performance of such work. If the parties do not agree upon such amount, then Landlord shall not be required to perform the requested work. If the parties do agree on the amount, then Landlord shall perform the requested work and City shall reimburse Landlord upon completion at the agreed-upon cost.

#### **4.4 Base Rent During Extension Period(s)**

During the Extension Term, the Base Rent for the Premises shall be adjusted beginning on March 1, 2014 (the "**Adjustment Date**") as follows:

The Consumer Price Index for All Urban Consumers (base years 1982-1984 = 100) for the San Francisco-Oakland-San Jose area, published by the United States Department of Labor, Bureau of Labor Statistics (the "**Index**"), which is published most immediately preceding the Adjustment Date (the "**Adjustment Index**"), shall be compared with the Index published most immediately preceding the Commencement Date. (the "**Base Index**").

If the Adjustment Index has increased over the Base Index, then the Base Rent payable on and after the Adjustment Date shall be set by multiplying the Base Rent by a fraction, the numerator of which is the Adjustment Index and the denominator of which is the Base Index. In no event shall the monthly Base Rent on or after the Adjustment Date be more than three percent (3%) of the monthly Base Rent in effect for each year of the initial term.

If the Index is changed so that the base year differs from that used as of the date most immediately preceding the Extension Term Commencement Date, the Index shall be converted in accordance with the conversion factor published by the United States Department of Labor, Bureau of Labor Statistics. If the Index is discontinued or revised during the Term, such other government index or computation with which it is replaced shall be used in order to obtain substantially the same result as would be obtained if the Index had not been discontinued or revised.

#### **5. USE**

##### **5.1 Permitted Use**

City may use the Premises for offices, warehousing, distribution of materials and printing, general uses by City employees, including, without limitation, parking, and public programs, and for no other use without the prior written consent of Landlord, which shall not be unreasonably withheld or delayed.

#### **6. LEASEHOLD IMPROVEMENTS**

##### **6.1 Landlord's Obligation to Construct Improvements**

Landlord, through its general contractor approved by City, shall construct the Premises, perform the work and make the installations described as Landlord's improvements on Exhibit C hereto at Landlord's sole cost pursuant to the Construction Documents (as defined in this Section below) approved by City, and in accordance with the provisions of this Section below. Such work and installations, together with the Tenant Improvements as defined in Section 6.2 below, are referred to as the "Leasehold Improvement Work" and "Leasehold Improvements."

##### **(a) Plans and Specifications**

Landlord and City have agreed upon a conceptual floor plan and tenant finish specifications for the Leasehold Improvements, based on City's program requirements for use of the Premises, all as indicated on the plan and specifications dated January 6, 2009 (the "Work Plan"), prepared by City and attached hereto as Exhibit C.

Immediately following the Effective Date of this Lease (as defined in Section 23.30 hereof), based on the approved Work Plan and any adjustments authorized by City, Landlord shall cause final plans, specifications and working drawings for the Leasehold Improvements to be prepared, in conformity with the requirements hereof. Landlord shall submit a copy of such final plans, specifications and working drawings to City within Thirty (30) days after the Effective Date. Such final working drawings and specifications shall be subject to City's approval, which approval shall not be unreasonably withheld or delayed. If City disapproves such final working drawings and specifications, or any portion thereof, then City shall promptly notify Landlord thereof and of the revisions that City reasonably requires in order to obtain City's approval. As soon as reasonably possible thereafter, but in no event later than Thirty (30) days after City's notice, Landlord shall submit to City final plans, specifications and working drawings incorporating the revisions required by City. Such revisions shall be subject to City's approval, which shall not be unreasonably withheld or delayed. The final plans, specifications and working drawings for the Leasehold Improvements approved by City shall be referred to as the "Construction Documents."

**(b) Permits**

Landlord shall secure and pay for any building and other permits and approvals, government fees, licenses and inspections necessary for the proper performance and completion of the Leasehold Improvement Work shown on the approved Final Construction Documents. Promptly following City's approval of the Construction Documents, Landlord shall apply for any permits, approvals or licenses necessary to complete such construction and shall provide copies to City promptly following receipt thereof. Landlord shall be responsible for arranging for all inspections required by City's Bureau of Building Inspection.

City has adopted a First Source Hiring Ordinance (Board of Supervisors Ordinance No. 264-98) which establishes specific requirements, procedures and monitoring for first source hiring of qualified economically disadvantaged individuals for entry level positions. Within thirty (30) days after the City and County of San Francisco (Real Estate Division of the Department of Administrative Services) adopts a First Source Hiring Implementation and Monitoring Plan in accordance with the First Source Hiring Ordinance, if applicable, Landlord shall enter into a First Source Hiring Agreement that meets the applicable requirements of Section 83.9 of the First Source Hiring Ordinance in connection with certain building permit applications.

**(c) Construction**

Immediately upon approval of the Final Construction Documents and Landlord's procurement of all necessary permits and approvals, Landlord shall commence construction and shall cause the Leasehold Improvements to be completed in a good and professional manner in accordance with sound building practice. Landlord shall comply with and give notices required by all laws, rules, regulations, ordinances, building restrictions and lawful orders of public authorities bearing on construction of the Leasehold Improvements. Without limiting the foregoing, construction of the Leasehold Improvements shall comply with all applicable disabled access laws, including, without limitation, the most stringent requirements of the Americans With Disabilities Act of 1990, Title 24 of the California Code of Regulations (or its successor) and City's requirements for program accessibility. Landlord shall pay prevailing wages in connection with construction of the Leasehold Improvement Work as further provided in Section 23.24 (Prevailing Wages), below, and shall not use tropical hardwood wood products, or virgin redwood wood products as further provided in Section 23.26 (Tropical Hardwood and Virgin Redwood Ban), below.

**(d) Construction Schedule; Substantial Completion**

Landlord shall keep City apprised on a regular basis of the status of plan preparation, permit issuance and the progress of construction. From time to time during the design and construction of the Leasehold Improvements, City shall have the right upon reasonable advance oral or written notice to Landlord to enter the Premises at reasonable times to inspect the Premises, provided such inspections do not unreasonably interfere with the construction. Landlord or its representative may accompany City during any such inspection. When construction progress so permits, but not less than fifteen (15) days in advance of completion, Landlord shall notify City of the approximate date on which the Leasehold Improvement Work will be substantially completed in accordance with the Construction Documents. Landlord shall revise such notice of the approximate substantial completion date as appropriate from time to time and shall immediately notify City when the Leasehold Improvement Work is in fact substantially completed and the Premises are ready for occupancy by City. On such date or other mutually agreeable date as soon as practicable thereafter, City and its authorized representatives shall have the right to accompany Landlord or its architect on an inspection of the Premises.

The Leasehold Improvement Work shall be deemed to be "substantially completed" for purposes of this Lease when the Leasehold Improvements shall have been sufficiently completed in accordance with the approved Construction Documents so that City can occupy the Premises and conduct its business for its intended uses and City, through its Director of Property, shall have approved the Leasehold Improvements. City may, at its option, approve the Leasehold Improvements even though there may remain minor details that would not interfere with City's use. Landlord shall diligently pursue to completion all such details. Notwithstanding the foregoing, City shall have the right to present to Landlord within thirty (30) days after acceptance of the Premises, or as soon thereafter as practicable, a written punchlist consisting of any items that have not been finished in accordance with the Construction Documents. Landlord shall promptly complete all defective or incomplete items identified in such punchlist, and shall in any event complete all items within thirty (30) days after the delivery of such list. City's failure to include any item on such list shall not alter the Landlord's responsibility hereunder to complete all Leasehold Improvement Work in accordance with the approved Construction Documents, nor constitute any waiver of any latent defects.

No approval by City or any of its Agents of the Work Plan, Construction Documents or completion of the Leasehold Improvement Work for purposes of this Lease shall be deemed to constitute approval of any governmental or regulatory authority with jurisdiction over the Premises, and nothing herein shall limit Landlord's obligations to obtain all such approvals.

**6.2 Tenant Improvements Constructed by Landlord**

Landlord shall provide certain electrical and data service distribution ("the Tenant Improvements), as specified on Work Plan. Certain elements of the work shown on said Work Plan may be eliminated by mutual agreement of the parties, as evidenced by a writing signed by both parties. City shall pay Landlord's actual cost of the Tenant Improvements actually installed, as documented to the satisfaction of City, by amortizing said cost over the five-year lease term with a 6.75% interest rate, and adding the amount as a monthly surcharge to rent not to exceed Ten Cents (\$.10) per square foot per month.

### **6.3 Installation of Telecommunications and Other Equipment**

Landlord and City acknowledge that the Leasehold Improvement Work shall be completed by Landlord exclusive of the installation of telecommunications, data and, except as otherwise provided in the Work Plan computer cabling facilities and equipment. City shall be responsible for installing such facilities and equipment, provided that Landlord shall furnish access to City and its consultants and contractors to the main telephone service serving the floor(s) on which the Premises are located and all other parts of the Building for which access is needed for proper installation of all such facilities and equipment including, but not limited to, wiring. City shall have the right to enter the Premises and such other portions of the Building at reasonable times during the course of construction of the Leasehold Improvements in order to install such facilities and equipment. City and Landlord shall use their good faith efforts to coordinate any such activities to allow the Leasehold Improvements and the installation of such facilities and equipment to be completed in a timely and cost-effective manner.

### **6.4 Intentionally Omitted**

## **7. ALTERATIONS**

### **7.1 Alterations by City**

It is the intent of the parties that City shall be permitted to make alterations, installations, additions or improvements (collectively, "Alterations") to the Premises without first obtaining Landlord's written consent, provided, however, that City shall obtain Landlord's advance written approval for Alterations reasonably anticipated to affect more than ten percent (10%) of the Premises and further provided that City shall give at least fifteen (15) days advance notice to Landlord of any Alterations to be performed by a contractor so that Landlord can post a notice of non-responsibility on the Property. City agrees certain Alterations which are specifically unique to City's use of the Premises shall be removed by City at Lease expiration or any earlier termination. For example, it is the intention of the parties that overhead electrical lines shall be removed but not a conference room, a washroom, or railing. In addition, the installation of furnishings, fixtures, equipment or decorative improvements, none of which affect the Building Systems or structural integrity of the Building, and the repainting and recarpeting of the Premises shall not require removal. Any Alterations permitted hereunder shall be made at City's cost in compliance with applicable Laws (as defined below). Landlord shall, without cost to itself, cooperate with City in securing building and other permits and authorizations needed in connection with any permitted Alterations. Landlord shall not be entitled to any construction or other administrative fee in connection with any Alteration.

### **7.2 Title to Improvements**

Except for City's Personal Property (as defined in the next Section), all appurtenances, fixtures, improvements, equipment, additions and other property permanently installed in the Premises as of the Commencement Date or during the Term shall be and remain Landlord's property. City may not remove such property unless Landlord consents thereto.

### **7.3 City's Personal Property**

All furniture, furnishings, equipment, trade fixtures and articles of movable personal property installed in the Premises by or for the account of City and that can be removed without structural damage to the Premises (collectively, "City's Personal Property") shall be and remain

City's property. At any time during the Term or at the expiration thereof, City may remove any of City's Personal Property provided City shall repair any damage to the Premises resulting therefrom. Upon the expiration or earlier termination of this Lease, City shall remove City's Personal Property from the Premises in accordance with Section 20 (Surrender of Premises), below. Landlord acknowledges that some of City's Personal Property may be financed by an equipment lease financing otherwise subjected to a security interest, or owned by an equipment company and leased to City. Landlord, upon City's reasonable request, shall execute and deliver any document required by any supplier, lessor, or lender in connection with the installation in the Premises of any items of City's Personal Property, pursuant to which Landlord waives any rights it may have or acquire with respect to City's Personal Property, so long as the supplier, equipment lessor or lender agrees that it (i) will remove the Personal Property from the Premises upon City's surrender of the Premises (but if it does not remove City's Personal Property within such time it shall have waived any rights it may have had to City's Personal Property), and (ii) will repair any damage caused by the removal of City's Personal Property.

#### **7.4 Alteration by Landlord**

Landlord shall use its best efforts to minimize interference with or disruption to City's use and occupancy of the Premises during any alterations, installations, additions or improvements to the Building. Landlord shall promptly remedy any such interference or disruption upon receiving City's notice thereof.

## **8. REPAIRS AND MAINTENANCE**

### **8.1 Landlord's Repairs**

Landlord shall repair and maintain, at its cost and in substantially the same condition as on the date of Tenant's acceptance of possession of the Premises, except for reasonable wear and tear, (a) the exterior and structural portions of the Building, including, without limitation, the roof, foundation, bearing and exterior walls and subflooring, (b) all water, sewer, electrical and gas lines to the Building (collectively, the "Building Systems").

### **8.2 City's Repairs**

(a) Interior. Subject to Landlord's warranty under Section 10.1 (Premises Compliance), any construction warranties or guaranties received in connection with Landlord's completion of the Condition of the Improvements, and Landlord's repair and maintenance obligations hereunder, City shall maintain at its cost the interior portions of the Premises plus the doors, windows, adjacent yards, fencing and parking areas in good working order and in a safe and sanitary condition, including, without limitation any graffiti removal, except for ordinary wear and tear and damage by casualty. By way of example, it is the intent of the parties, that the Landlord shall be responsible for a broken or collapsed sewage line but the City shall be responsible for unstopping toilets or any foreign obstruction to the sewage line.

City shall make any such required repairs and replacements required hereunder (i) at City's cost, (ii) by contractors or mechanics selected by City and reasonably approved by Landlord or by City employees, (iii) so that same shall be at least substantially equal in quality, value and utility to the original work or installation prior to damage thereof, (iv) in a manner and using equipment and materials that will not materially interfere with or impair the operations, use or occupation of the Building or the Building Systems, and (v) in compliance with all applicable Laws, including, without limitation, any applicable contracting requirements under City's Charter and Administrative Code.

### **8.3 Liens**

City shall keep the Premises free from liens arising out of any work performed, material furnished or obligations incurred by City during the Term. Landlord shall have the right to post on the Premises any notices permitted or required by law or that are needed for the protection of Landlord, the Premises, or the Building, from mechanics' and material suppliers' liens.

## **9. UTILITIES AND SERVICES**

### **9.1 Landlord's Provision of Utilities and Services**

Landlord shall be responsible, at Landlord's expense, for the provision of all utilities and services from the street to the Building. Landlord shall contract to distribute electrical services throughout the building as needed by City. City shall arrange for direct billing and payment of its use of all utilities. Landlord shall contract for refuse removal and janitorial services, and City shall pay Landlord the pre-approved contract cost of those services, without markup, as they are incurred. City shall pay within thirty (30) days of being billed for said services.

## **9.2 Additional Services**

City reserves the right to request that the Landlord, at City's cost, perform minor Lease related services, including pest control services if needed, or incur additional expenses not covered under the Lease that the City may require from time to time as requested by the City and approved by the Real Estate Division and the Airport Administration, acting through City's Director of Property or his or her designee. The City shall reimburse the Landlord for the pre-approved cost for such expenses as they are incurred.

## **9.3 Security Service**

City shall provide at its cost all building security systems as City deems appropriate.

# **10. COMPLIANCE WITH LAWS; PREMISES CONDITION**

## **10.1 Premises Condition and Landlord's Compliance with Laws**

Landlord warrants that, to the extent of its' knowledge, the improvements on the Premises comply with the building codes, applicable laws, covenants or restrictions of record, regulations and ordinances ("Applicable Requirements") that were in effect at the time that each improvement, or portion thereof was constructed. Said warranty does not apply to the use to which City will put Premises, modifications which may be required by the Americans with Disabilities Act or any similar laws as a result of City's use or to any alternations or utility installations made or to be made by the City. City is responsible for determining whether the Applicable Requirements are appropriate for City's intended use. If the Premises do not comply with said warranty, Landlord shall, promptly after written receipt from City setting forth with specificity the nature and extent of such non-compliance, rectify the same at Landlord's expense. If City does not give Landlord written notice of non-compliance with this warranty within three months following the Effective Date, correction of the non-compliance shall be the obligation of the City.

If the Applicable Requirements are changed during the term of this Lease so as to require the construction of an alteration of the Premises, or the reinforcement or other physical modification of the Premises, Landlord and City shall allocate the cost of such work as follows:

(a) If such modifications are necessary solely because of any Alterations to the Premises made by City pursuant to Section 7 hereof; or arise out of City's use of the Premises, City shall be fully responsible for the for the cost thereof, provided that if the expenditure is required during the last two years of this Lease and the cost exceeds 6 months Base Rent, City may elect to terminate this Lease effective 90 days thereafter, unless Landlord notifies City within 10 days of receipt of cancellation notice that Landlord has elected to pay the difference between the actual cost and 6 months Base Rent.

(b) If such modification is not the result of the nature of City use of the Premises (such as governmentally mandated seismic modifications or compliance with any law requiring rapid response sprinklers in commercial buildings), Landlord shall be fully responsible for the cost thereof. If Landlord reasonably determines that such costs are not economically feasible, Landlord shall have the option to terminate this Lease upon 90 days prior written notice to City, unless City notifies Landlord, in writing, within 10 days of receipt of cancellation notice that City has elected to perform the required work at its' sole cost.

(c) These provisions concerning changes in the Applicable Requirements are intended to apply only to non-voluntary, unexpected and new Applicable Requirements. If changes in



Applicable Requirements are triggered by City as a result of an actual or proposed change of use, change in intensity of use or modifications to the Premises, City shall complete such required work at its' sole cost.

#### **10.2 City's Compliance with Laws**

City shall use the Premises during the Term in compliance with applicable Laws, except that City shall not be required to make any structural alterations, additions or other modifications in order to comply therewith if such modifications are otherwise Landlord's responsibility under this Lease, unless such modifications are necessary solely because of (a) any Alterations to the Premises made by City pursuant to Section 7 hereof; or (b) for City's use of the Premises. City shall be responsible for complying with any requirement of the Disabilities Laws relating to the placement of Personal Property and the operation of any programs in the Premises, other than any requirement relating to the physical structure, fixtures and permanent improvements of the Premises or portions of the Property or Building along the path of travel to the Premises, which are Landlord's obligation as provided in Section 10.1 above.

#### **11. SUBORDINATION**

Prior to Lease Commencement, Landlord shall deliver for execution subordination and nondisturbance agreement with City in a commercially reasonable form for all existing Encumbrances. Landlord and City shall both use reasonable efforts to obtain all necessary signatures on such agreements. An "Encumbrance" shall mean: (a) any reciprocal easement agreements and ground leases or other underlying leases that may now exist or hereafter be executed affecting Landlord's interest in the Property, or any portion thereof, and (b) the lien of any mortgage or deed of trust that may now exist or hereafter be executed by Landlord in any amount for which any part of the Property, any ground leases or underlying leases, or Landlord's interest or estate therein, is specified as security.

In the event Landlord desires to make this Lease subject and subordinate to a future Encumbrance as a condition to any such Encumbrance, the holder of the Encumbrance shall enter into another subordination and nondisturbance agreement with City. In the event that any ground lease or underlying lease terminates for any reason or any mortgage or deed of trust is foreclosed or a conveyance in lieu of foreclosure is made for any reason, City shall pay subsequent Rent and attorn to and become the tenant of such successor Landlord.

#### **12. DAMAGE AND DESTRUCTION**

If the Premises, the Building or any Building Systems are damaged by earthquake, fire or other casualty, Landlord shall repair the same without delay, provided that such repairs can be reasonably made under applicable laws within one hundred eighty (180) days after the date of such damage (the "Repair Period"). In such event, this Lease shall remain in full force and effect, except that City shall be entitled to an abatement of Rent while such repairs are being made. Such abatement in Rent shall be based upon the extent to which such damage and the making of such repairs interfere with City's business in the Premises.

Within twenty (20) days after the date of such damage, Landlord shall notify City in writing whether or not, in Landlord's reasonable judgment made in good faith, Landlord's damage repairs can be made within the Repair Period. If such repairs cannot be made within the Repair Period, then Landlord or City may, by written notice to the other within sixty (60) days after the date of such damage, terminate this Lease as of the date specified in such notice, which

date shall be not less than thirty (30) nor more than sixty (60) days after notice is given by Landlord. In case of termination, the Rent shall be reduced by a proportionate amount based upon the extent to which such damage interferes with the conduct of City's business in the Premises, and City shall pay such reduced Rent up to the date of termination. Landlord shall refund to City any Rent previously paid for any period of time subsequent to such date of termination. In the event City or Landlord does not elect to terminate this Lease as provided herein, Landlord shall promptly commence and diligently pursue Landlord's damage repairs within the estimated repair period.

If at any time during the last six (6) months of the Term of this Lease there is substantial damage that Landlord would be required to repair hereunder, Landlord or City may, at the respective option of each, terminate this Lease as of the date such damage occurred by giving written notice to the other party of its election to do so within thirty (30) days after the date of such damage; provided, however, Landlord may terminate this Lease only if it would take more than thirty (30) days to repair such damage.

The parties intend that the provisions of this Section govern fully their rights and obligations in the event of damage or destruction, and Landlord and City each hereby waives and releases any right to terminate this Lease in whole or in part under Section 1932, subdivision 2, Section 1933, subdivision 4, and Sections 1941 and 1942 of the Civil Code of California or under any similar law, statute or ordinance now or hereafter in effect, to the extent such rights are inconsistent with the provisions hereof.

### **13. EMINENT DOMAIN**

#### **13.1 Definitions**

(a) "Taking" means a taking or damaging, including severance damage, by eminent domain, inverse condemnation or for any public or quasi-public use under law. A Taking may occur pursuant to the recording of a final order of condemnation, or by voluntary sale or conveyance in lieu of condemnation or in settlement of a condemnation action.

(b) "Date of Taking" means the earlier of (i) the date upon which title to the portion of the Property taken passes to and vests in the condemnor or (ii) the date on which Tenant is dispossessed.

(c) "Award" means all compensation, sums or anything of value paid, awarded or received for a Taking, whether pursuant to judgment, agreement, settlement or otherwise.

#### **13.2 General**

If during the Term or during the period between the execution of this Lease and the Commencement Date, there is any Taking of all or any part of the Premises or any interest in this Lease, the rights and obligations of the parties hereunder shall be determined pursuant to this Section. City and Landlord intend that the provisions hereof govern fully in the event of a Taking and accordingly, the parties each hereby waive any right to terminate this Lease in whole or in part under Sections 1265.110, 1265.120, 1265.130, and 1265.140 of the California Code of Civil Procedure or under any similar law now or hereafter in effect.

#### **13.3 Total Taking; Automatic Termination**

If there is a total Taking of the Premises, then this Lease shall terminate as of the Date of

Taking.

#### **13.4 Partial Taking; Election to Terminate**

(a) If there is a Taking of any portion (but less than all) of the Premises by any public agency other than City, then this Lease shall terminate in its entirety if all of the following exist: (A) the partial Taking, in City's reasonable judgment, renders the remaining portion of the Premises untenable or unsuitable for continued use by City for its intended purposes or otherwise materially adversely affect City's normal operations in the Premises, (B) the condition rendering the Premises untenable or unsuitable either is not curable or is curable but Landlord is unwilling or unable to cure such condition, and (C) City elects to terminate.

(b) In the case of a partial taking of a substantial portion of the Building, and if subsection (a) above does not apply, City and Landlord shall each have the right to terminate this Lease by written notice to the other within thirty (30) days after the Date of Taking, provided that, as a condition to City's right to terminate, the portion of the Building taken shall, in City's reasonable judgment, render the Premises unsuitable for continued use by City for its intended purposes or otherwise materially adversely affect City's normal operations in the Premises.

(c) Either party electing to terminate under the provisions of this Section 13.4 shall do so by giving written notice to the other party before or within thirty (30) days after the Date of Taking, and thereafter this Lease shall terminate upon the later of the thirtieth (30<sup>th</sup>) day after such written notice is given or the Date of Taking.

#### **13.5 Rent; Award**

Upon termination of this Lease pursuant to an election under Section 13.4 above, then: (i) City's obligation to pay Rent shall continue up until the date of termination, and thereafter shall cease, except that Rent shall be reduced as provided in Section 13.6 below for any period during which this Lease continues in effect after the Date of Taking, and (ii) Landlord shall be entitled to the entire Award in connection therewith, except that City shall receive any Award made specifically for City's relocation expenses or the interruption of or damage to City's business or damage to City's Personal Property.

#### **13.6 Partial Taking; Continuation of Lease**

If there is a partial Taking of the Premises under circumstances where this Lease is not terminated in its entirety under Section 13.4 above, then this Lease shall terminate as to the portion of the Premises so taken, but shall remain in full force and effect as to the portion not taken, and the rights and obligations of the parties shall be as follows: (a) Rent shall be reduced by an amount that is in the same ratio to the Rent as the area of the Premises taken bears to the area of the Premises prior to the Date of Taking, and (b) Landlord shall be entitled to the entire Award in connection therewith, provided that City shall receive any Award made specifically for City's relocation expenses or the interruption of or damage to City's business or damage to City's Personal Property.

#### **13.7 Temporary Taking**

Notwithstanding anything to contrary in this Section, if a Taking occurs with respect to the Premises for a limited period of time not in excess of one hundred twenty (120) consecutive days, this Lease shall remain unaffected thereby, and City shall continue to pay Rent and to perform all of the terms, conditions and covenants of this Lease. In the event of such temporary

Taking, City shall be entitled to receive that portion of any Award representing compensation for the use or occupancy of the Premises during the Term up to the total Rent owing by City for the period of the Taking.

#### **14. ASSIGNMENT AND SUBLETTING**

##### **14.1 Use by Other City Departments**

Provided City remains fully liable for the terms of this Lease, City shall have the right from time to time, upon notice to but without the consent of Landlord, to transfer this Lease or use and occupancy of all or any of the Premises to any department, commission or agency of the City and County of San Francisco for uses permitted under this Lease.

##### **14.2 Assignment and Subletting to Non Profit Businesses**

Provided City remains fully liable for the terms of this Lease, City shall have the right from time to time, with the written consent of Landlord which shall not be unreasonably withheld or delayed, to assign this Lease or sublet use and occupancy of all or any of the Premises to any non profit agency for uses permitted under this Lease.

##### **14.3 Assignment and Subletting to For Profit Businesses**

Except as provided in this Section, City shall not directly or indirectly sell, assign, encumber, pledge or otherwise transfer or hypothecate all or any part of its interest in or rights with respect to the Premises or its leasehold estate hereunder to a For Profit business or permit all or any portion of the Premises to be occupied by any For Profit business or sublet all or any portion of the Premises to a For Profit business, without Landlord's prior written consent in each instance, which shall not be unreasonably withheld or delayed.

#### **15. DEFAULT; REMEDIES**

##### **15.1 Events of Default by City**

Any of the following shall constitute an event of default by City hereunder:

(a) City's failure to make any timely payment of Rent and to cure such nonpayment within five (5) business days after receipt of written notice thereof from Landlord, provided that for the first two (2) monthly payments of Rent at the beginning of the Term and for the first monthly payment of Rent after the beginning of each new fiscal year for City, City shall have twenty (20) days to cure any such nonpayment after written notice thereof from Landlord;

(b) City abandons the Premises (within the meaning of California Civil Code Section 1951.3); or

(c) City's failure to perform any other covenant or obligation of City hereunder (not involving the payment of money) and to cure such non-performance within thirty (30) days of the date of receipt of notice thereof from Landlord, provided that if more than thirty (30) days are reasonably required for such cure, no event of default shall occur if City commences such cure within such period and diligently prosecutes such cure to completion.

## **15.2 Landlord's Remedies**

Upon the occurrence of any event of default by City that is not cured within the applicable grace period as provided above, Landlord shall have all rights and remedies available pursuant to law or granted hereunder, including the following:

(a) The rights and remedies provided by California Civil Code Section 1951.2 (damages on termination for breach), including, but not limited to, the right to terminate City's right to possession of the Premises and to recover the worth at the time of award of the amount by which the unpaid Rent for the balance of the Term after the time of award exceeds the amount of rental loss for the same period that City proves could be reasonably avoided, as computed pursuant to subsection (b) of such Section 1951.2.

(b) The rights and remedies provided by California Civil Code Section 1951.4 (continuation of lease after breach and abandonment), which allows Landlord to continue this Lease in effect and to enforce all of its rights and remedies under this Lease, including the right to recover Rent as it becomes due, for so long as Landlord does not terminate City's right to possession, if City has the right to sublet or assign, subject only to reasonable limitations.

## **15.3 Landlord's Default**

If Landlord fails to perform any of its obligations under this Lease, then (without limiting any of City's other cure rights under this Lease) City may, at its sole option, cure such default at Landlord's expense if such default continues after ten (10) days from the date City gives notice to Landlord of City's intention to perform such cure. However, in the case of a default which for causes beyond Landlord's control (excluding any financial inability to perform) cannot with due diligence be cured within such 10-day period, such 10-day period shall be extended if Landlord, promptly upon receipt of City's notice, advises City of Landlord's intention to take all steps required to cure such default, and Landlord promptly commences such cure and diligently prosecutes the same to completion. Subject to the other provisions of this Lease relating to abatement of Rent, if Landlord fails to cure any default within the cure period provided above, then, whether or not City elects to cure Landlord's default as provided herein, the Base Rent and any other charges hereunder shall be abated based on the extent to which such default interferes with City's ability to carry on its business at the Premises. Notwithstanding the foregoing, if any such default by Landlord continues for sixty (60) days and impairs City's ability to carry on its business in the Premises, then City shall have the right to terminate this Lease upon written notice to Landlord within thirty (30) days after the expiration of such 60-day period. City's rights hereunder and under Section 3.3 (Delay in Delivery of Possession), Section 5.3 (Interference with Access), and Section 9.4 (Disruption in Essential Services), shall not limit in any way any of its other rights and remedies hereunder or at law or in equity.

## **16. INDEMNITIES**

### **16.1 City's Indemnity**

City shall indemnify, defend and hold harmless ("Indemnify") Landlord and its Agents from and against any and all claims, costs and expenses, including, without limitation, reasonable attorneys' fees, (collectively, "Claims"), incurred as a result of (a) City's use of the Premises, (b) any default by City in the performance of any of its material obligations under this Lease, or (c) any negligent acts or omissions of City or its Agents in, on or about the Premises or the Property; provided, however, City shall not be obligated to Indemnify Landlord or its Agents

to the extent any Claim arises out of the negligence or willful misconduct of Landlord or its Agents. In any action or proceeding brought against Landlord or its Agents by reason of any Claim Indemnified by City hereunder, City may, at its sole option, elect to defend such Claim by attorneys in City's Office of the City Attorney, by other attorneys selected by City, or both. City shall have the right to control the defense and to determine the settlement or compromise of any action or proceeding, provided that Landlord shall have the right, but not the obligation, to participate in the defense of any such Claim at its sole cost. City's obligations under this Section shall survive the termination of the Lease.

#### **16.2 Landlord's Indemnity**

Landlord shall Indemnify City and its Agents against any and all Claims incurred as a result of (a) any default by Landlord in the performance of any of its obligations under this Lease or any breach of any representations or warranties made by Landlord under this Lease, or (b) any negligent acts or omissions of Landlord or its Agents in, on or about the Premises or the Property; provided, however, Landlord shall not be obligated to Indemnify City or its Agents to the extent any Claim arises out of the negligence or willful misconduct of City or its Agents. In any action or proceeding brought against City or its Agents by reason of any Claim Indemnified by Landlord hereunder, Landlord may, at its sole option, elect to defend such Claim by attorneys selected by Landlord. Landlord shall have the right to control the defense and to determine the settlement or compromise of any action or proceeding, provided that City shall have the right, but not the obligation, to participate in the defense of any such Claim at its sole cost. Landlord's obligations under this Section shall survive the termination of the Lease.

### **17. INSURANCE**

#### **17. City's Self-Insurance**

Landlord acknowledges that City maintains a program of self-insurance and agrees that City shall not be required to carry any insurance with respect to this Lease. City assumes the risk of damage to any of City's Personal Property, except for damage caused by Landlord or its Agents.

#### **17.2 Landlord's Insurance**

At all times during the Term, Landlord shall keep the Building (excluding the land upon which it is located) insured against damage and destruction by fire, vandalism, malicious mischief, sprinkler damage and other perils customarily covered under a causes of loss-special form property insurance policy in an amount equal to one hundred percent of the full insurance replacement value (replacement cost new, including, debris removal and demolition) thereof. Landlord shall, upon request by City, provide to City a certificate of insurance issued by the insurance carrier, evidencing the insurance required above. The certificate shall expressly provide that the policy is not cancelable or subject to reduction of coverage or otherwise be subject to modification except after thirty (30) days prior written notice to City. Landlord hereby waives any rights against City for loss or damage to the Premises or any other part of the Property, to the extent covered by Landlord's property insurance.

#### **17.3 Waiver of Subrogation**

Notwithstanding anything to the contrary contained herein, Landlord hereby waives any right of recovery against City for any loss or damage sustained by Landlord with respect to the Building or the Premises or any portion thereof or the contents of the same or any operation

therein, whether or not such loss is caused by the fault or negligence of City, to the extent such loss or damage is covered by insurance which Landlord is required to purchase under this Lease or is otherwise actually recovered from valid and collectible insurance covering the Landlord. Landlord agrees to obtain a waiver of subrogation endorsement from each insurance carrier issuing policies relative to the Building or the Premises; provided, Landlord's failure to do so shall not affect the above waiver.

## **18. ACCESS BY LANDLORD**

Landlord reserves for itself and any designated Agent the right to enter the Premises at all reasonable times and, except in cases of emergency (in which event Landlord shall give any reasonable notice), after giving City at least twenty four (24) hours' advance written or oral notice, for the purpose of (i) inspecting the Premises, (ii) supplying any service to be provided by Landlord hereunder, (iii) showing the Premises to any prospective purchasers, mortgagees or, during the last six (6) months of the Term of this Lease, tenants, (iv) posting notices of non-responsibility, and (v) altering, improving or repairing the Premises and any portion of the Building, and Landlord may for that purpose erect, use and maintain necessary structures in and through the Premises where reasonably required by the character of the work to be performed, provided that the entrance to the Premises shall not be blocked thereby, and further provided that City's use shall not be interfered with.

## **19. ESTOPPEL CERTIFICATES**

Either party, from time to time during the Term upon not less than ten (10) days' prior written notice from the other party, shall execute, acknowledge and deliver to the other party, or such persons or entities designated by such other party, a certificate stating: (a) the Commencement Date and Expiration Date of this Lease, (b) that this Lease is unmodified and in full force and effect (or, if there have been modifications, that the Lease is in full force and effect as modified and stating the modifications), (c) that there are no defaults under this Lease (or if so, specifying the same), (d) the date to which Rent has been paid, and (e) any other information that may be reasonably required.

## **20. SURRENDER OF PREMISES**

Upon the expiration or sooner termination of this Lease, City shall surrender the Premises to Landlord in good order and condition, reasonable use and wear and damage by fire or other casualty excepted. On or before the Expiration Date or any earlier surrender of possession of the Premises, City shall remove from the Premises (i) all of City's Personal Property, (ii) City's telecommunications, data and computer facilities and (iii) any specialty Alterations City is required to remove from the Premises pursuant to the provisions of Section 7.1 (Alterations by City), above. City shall repair or pay the cost of repairing any damage to the Premises or the Building resulting from such removal. City's obligations under this Section shall survive the expiration or earlier termination of this Lease.

## **21. HAZARDOUS MATERIALS**

### **21.1 Definitions**

As used in this Lease, the following terms shall have the meanings hereinafter set forth:

(a) "Environmental Laws" shall mean any federal, state, local or administrative law, rule, regulation, order or requirement relating to industrial hygiene, environmental conditions or Hazardous Material, whether now in effect or hereafter adopted.

(b) "Hazardous Material" shall mean any material that, because of its quantity, concentration or physical or chemical characteristics, is deemed by any federal, state or local governmental authority to pose a present or potential hazard to human health or safety or to the environment. Hazardous Material includes, without limitation, any material or substance defined as a "hazardous substance," or "pollutant" or "contaminant" pursuant to the Comprehensive Environmental Response, Compensation and Liability Act of 1980 ("CERCLA", also commonly known as the "Superfund" law), as amended, (42 U.S.C. Sections 9601 *et seq.*), or pursuant to Section 25316 of the California Health & Safety Code; any "hazardous waste" listed pursuant to Section 25140 of the California Health & Safety Code; any asbestos and asbestos containing materials whether or not such materials are part of the structure of the Building or are naturally occurring substances on or about the Property; and petroleum, including crude oil or any fraction thereof, natural gas or natural gas liquids.

(c) "Release" when used with respect to Hazardous Material shall include any actual or imminent spilling, leaking, pumping, pouring, emitting, emptying, discharging, injecting, escaping, leaching, dumping, or disposing into or inside the Building, or in, on, under or about the Property.

### **21.2 Landlord's Representations and Covenants**

Landlord represents and warrants to City that, to the best of Landlord's knowledge, the following statements are true and correct and will be true and correct as of the Commencement Date: (a) the Property is not in violation of any Environmental Laws; (b) the Property is not now, nor has it been, used for the manufacture, use, storage, discharge, deposit, transportation or disposal of any Hazardous Material, except for the use of such substances in such limited quantities as are customarily used in offices, which limited use has been and is in compliance with Environmental Laws; (c) the Property does not consist of any landfill or contain any underground storage tanks; (d) the Building does not consist of any asbestos-containing materials or building materials that contain any other Hazardous Material, nor do the Premises or the common areas of the Building contain any lead-based paints; (e) there has been and is no Release of any Hazardous Material in the Building or in, on, under or about the Property; and (f) the Property is not subject to any claim by any governmental regulatory agency or third party related to the Release of any Hazardous Material, and there is no inquiry by any governmental agency (including, without limitation, the California Department of Toxic Substances Control or the Regional Water Quality Control Board) with respect to the presence of Hazardous Material in the Building or in, on, under or about the Property, or the migration of Hazardous Material from or to other real property. Subject to City's obligations under this Lease, Landlord shall maintain its responsibilities for the Property throughout the Term in compliance with all Environmental Laws that could affect the health, safety and welfare of City's employees or City's use, occupancy or enjoyment of the Premises for their intended purposes.

### **21.3 Landlord's Environmental Indemnity**

Without limiting Landlord's Indemnity in Section 16.2 (Landlord's Indemnity), above, Landlord shall Indemnify City and its Agents against any and all Claims arising during or after the Term of this Lease (a) as a result of any breach of any of Landlord's representations, warranties or covenants in the preceding Section, or (b) in connection with any presence or Release of Hazardous Material in the Building or on, under or about the Property, caused by Landlord or its Agents.



#### **21.4 City's Covenants**

Neither City nor its Agents shall cause any Hazardous Material to be brought upon, kept, used, stored, generated or disposed of in, on or about the Premises or the Property, or transported to or from the Premises or the Property, in violation of any Environmental Laws, provided that City may use such substances in such limited amounts as are customarily used in offices so long as such use is in compliance with all applicable Environmental Laws. City shall promptly notify Landlord of any agency actions, notices, penalties, citations, and/or claims relating to City's use of the Property

#### **21.5 City's Environmental Indemnity**

If City breaches its obligations contained in the preceding Section 21.4, or if City or its Agents cause the Release of Hazardous Material from, in, on or about the Premises or the Property, then City shall Indemnify Landlord against any and all Claims arising during or after the Term of this Lease as a result of such Release, except to the extent Landlord or its Agents is responsible for the Release. The foregoing Indemnity shall not include any Claims resulting from the non-negligent aggravation by City, its Agents or Invitees of physical conditions of the Premises, or other parts of the Property, existing prior to City's occupancy.

### **22. SPECIAL PROVISIONS**

**Intentionally omitted**

### **23. GENERAL PROVISIONS**

#### **23.1 Notices**

Except as otherwise specifically provided in this Lease, any notice given under this Lease shall be in writing and given by delivering the notice in person or by commercial courier, or by sending it by first-class mail, certified mail, return receipt requested, or Express Mail, return receipt requested, with postage prepaid, to: (a) City at Tenant's address set forth in the Basic Lease Information; or (b) Landlord at Landlord's address set forth in the Basic Lease Information; or (c) such other address as either Landlord or City may designate as its new address for such purpose by notice given to the other in accordance with this Section. Any notice hereunder shall be deemed to have been given and received two (2) days after the date when it is mailed if sent by first-class, certified mail, one day after the date when it is mailed if sent by Express Mail for guaranteed next day delivery service, or upon the date personal delivery is made. For convenience of the parties, copies of notices may also be given by telefacsimile to the telefacsimile number set forth in the Basic Lease Information or such other number as may be provided from time to time; however, neither party may give official or binding notice by facsimile.

#### **23.2 No Implied Waiver**

No failure by either party to insist upon the strict performance of any obligation of the other party under this Lease or to exercise any right, power or remedy consequent upon a breach thereof shall constitute a waiver of any such breach or of such term, covenant or condition. No acceptance of full or partial Rent by Landlord while City is in default hereunder shall constitute a waiver of such default by Landlord. No express written waiver of any default or the performance of any provision hereof shall affect any other default or performance, or cover any other period of time, other than the default, performance or period of time specified in such express waiver. One or more written waivers of a default or the performance of any provision

hereof shall not be deemed to be a waiver of a subsequent default or performance. The consent of Landlord or City given in one instance under the terms of this Lease shall not relieve the other party of any obligation to secure the consent to any other or future instance under the terms of the Lease.

### **23.3 Amendments**

Neither this Lease nor any terms or provisions hereof may be changed, waived, discharged or terminated, except by a written instrument signed by the party against which the enforcement of the change, waiver, discharge or termination is sought. No waiver of any breach shall affect or alter this Lease, but each and every term, covenant and condition of this Lease shall continue in full force and effect with respect to any other then-existing or subsequent breach thereof. Whenever this Lease requires or permits the giving by City of its consent or approval, the Director of Property, or his or her designee shall be authorized to provide such approval, except as otherwise provided by applicable law, including the Charter of the City and County of San Francisco. Any amendments or modifications to this Lease, including, without limitation, amendments to or modifications to the exhibits to this Lease, shall be subject to the mutual written agreement of Landlord and City and may be made upon the sole approval of either the Director of Property or the Director of Transportation, or their designees; provided, however, material amendments or modifications to this Lease (i) changing the legal description of the Premises, (ii) increasing the Term, (iii) increasing the Rent, (iv) changing the general use of the Premises from the use authorized under Section 5.1 of this Lease, (v) any changes to the material terms of the Purchase Option, including, without limitation, increasing the Purchase Price, and (vi) any other amendment or modification which materially increases the City's liabilities or financial obligations under this Lease shall additionally require the approval of the Municipal Transportation Agency's Board of Directors or the City's Board of Supervisors, as required under applicable law.

### **23.4 Authority**

Landlord represents and warrants to City that the execution and delivery of this Lease by Landlord has been duly authorized and does not violate any provision of any agreement, law or regulation to which Landlord or the Property is subject.

### **23.5 Parties and Their Agents; Approvals**

If applicable, the word "Landlord" as used in this Lease shall include the plural as well as the singular. As used in this Lease, the term "Agents" when used with respect to either party shall include the agents, employees, officers and contractors of such party, and the term "Invitees" when used with respect to City shall include the clients, customers, invitees, guests, licensees, assignees or subtenants of City. All approvals, consents or other determinations permitted or required by City under this Lease shall be made by or through either City's Director of Property or the Director of Transportation, or their designees, unless otherwise provided in this Lease, subject to any applicable limitations in the City's Charter and Administrative Code.

### **23.6 Interpretation of Lease**

The captions preceding the articles and sections of this Lease and in the table of contents have been inserted for convenience of reference only and such captions shall in no way define or limit the scope or intent of any provision of this Lease. This Lease has been negotiated at arm's length and between persons sophisticated and knowledgeable in the matters dealt with herein and

shall be interpreted to achieve the intent and purposes of the parties, without any presumption against the party responsible for drafting any part of this Lease. Except as otherwise specifically provided herein, wherever in this Lease Landlord or City is required or requested to give its consent or approval to any matter or action by the other, such consent or approval shall not be unreasonably withheld or delayed and the reasons for disapproval of consent shall be stated in reasonable detail in writing. Provisions in this Lease relating to number of days shall be calendar days, unless otherwise specified, provided that if the last day of any period to give notice, reply to a notice or to undertake any other action occurs on a Saturday, Sunday or a bank or City holiday, then the last day for undertaking the action or giving or replying to the notice shall be the next succeeding business day. Use of the word "including" or similar words shall not be construed to limit any general term, statement or other matter in this Lease, whether or not language of non-limitation, such as "without limitation" or similar words, are used.

### **23.7 Successors and Assigns**

Subject to the provisions of Section 14 relating to assignment and subletting, the terms, covenants and conditions contained in this Lease shall bind and inure to the benefit of Landlord and City and, except as otherwise provided herein, their personal representatives and successors and assigns. There are no third-party beneficiaries to this Lease.

### **23.8 Brokers**

Landlord is solely responsible for payment of any and all brokerage commissions.

### **23.9 Severability**

If any provision of this Lease or the application thereof to any person, entity or circumstance shall, to any extent, be invalid or unenforceable, the remainder of this Lease, or the application of such provision to persons, entities or circumstances other than those as to which it is invalid or unenforceable, shall not be affected thereby, and each other provision of this Lease shall be valid and be enforceable to the full extent permitted by law.

### **23.10 Governing Law**

This Lease shall be construed and enforced in accordance with the laws of the State of California and the City's Charter.

### **23.11 Entire Agreement**

The parties intend that this Lease (including all of the attached exhibits, which are made a part of this Lease) shall be the final expression of their agreement with respect to the subject matter hereof and may not be contradicted by evidence of any prior or contemporaneous written or oral agreements or understandings. The parties further intend that this Lease shall constitute the complete and exclusive statement of its terms and that no extrinsic evidence whatsoever (including prior drafts hereof and changes therefrom) may be introduced in any judicial, administrative or other legal proceeding involving this Lease.

### **23.12 Attorneys' Fees**

In the event that either Landlord or City fails to perform any of its obligations under this Lease or in the event a dispute arises concerning the meaning or interpretation of any provision of this Lease, the defaulting party or the party not prevailing in such dispute, as the case may be, shall pay any and all costs and expenses incurred by the other party in enforcing or establishing

its rights hereunder (whether or not such action is prosecuted to judgment), including, without limitation, court costs and reasonable attorneys' fees. For purposes of this Lease, reasonable fees of attorneys of City's Office of the City Attorney shall be based on the fees regularly charged by private attorneys with the equivalent number of years of experience in the subject matter area of the law for which the City Attorney's services were rendered who practice in the City of San Francisco in law firms with approximately the same number of attorneys as employed by the Office of the City Attorney.

### **23.13 Holding Over**

Should City hold over in possession of the Premises after the expiration of the Term with Landlord's consent, such holding over shall not be deemed to extend the Term or renew this Lease, but such tenancy thereafter shall continue as a month-to-month tenancy. Such tenancy shall be on all the terms and conditions set forth in this Lease and at the monthly Base Rent in effect during the last month of the Term of the Lease or such other rental as Landlord and City may mutually agree in writing as a condition to Landlord's consent to such holding over, and City shall continue as a month-to-month tenant until the tenancy shall be terminated by Landlord giving City or City giving Landlord at least thirty (30) days' prior written notice of termination. Should City hold over without Landlord's consent, the rent payable by City during such holding over shall be one hundred fifty percent (150%) of the monthly Base Rent in effect during the last month of the Term of this Lease.

### **23.14 Cumulative Remedies**

All rights and remedies of either party hereto set forth in this Lease shall be cumulative, except as may otherwise be provided herein.

### **23.15 Time of Essence**

Time is of the essence with respect to all provisions of this Lease in which a definite time for performance is specified.

### **23.16 Survival of Indemnities**

Termination of this Lease shall not affect the right of either party to enforce any and all indemnities and representations and warranties given or made to the other party under this Lease for a period of one year following termination or the applicable statute of limitations whichever is greater, nor shall it effect any provision of this Lease that expressly states it shall survive termination hereof. Each party hereto specifically acknowledges and agrees that, with respect to each of the indemnities contained in this Lease, the indemnitor has an immediate and independent obligation to defend the indemnitees from any claim which actually or potentially falls within the indemnity provision even if such allegation is or may be groundless, fraudulent or false, which obligation arises at the time such claim is tendered to the indemnitor by the indemnitee and continues at all times thereafter.

### **23.17 Signs**

City may erect or post signs on or about the Premises. City agrees to remove such signs upon Lease termination and repair all damages from such removal, subject to reasonable wear and damage by fire or other casualty excepted.

### **23.18 Quiet Enjoyment and Title**

Landlord covenants and represents that it has full right, power and authority to grant the leasehold estate hereunder, and covenants that City, upon paying the Rent hereunder and performing the covenants hereof, shall peaceably and quietly have, hold and enjoy the Premises and all appurtenances during the full Term of this Lease as against all persons or entities claiming by and through Landlord or on account of any action, inaction or agreement of Landlord or its Agents. Without limiting the provisions of Section 16.2 (Indemnities), Landlord agrees to Indemnify City and its Agents against Claims arising out of any assertion that would interfere with City's right to quiet enjoyment as provided in this Section.

### **23.19 Bankruptcy**

Landlord represents and warrants to City that Landlord has neither filed nor been the subject of any filing of a petition under the federal bankruptcy law or any federal or state insolvency laws or laws for composition of indebtedness or for the reorganization of debtors, and, to the best of Landlord's knowledge, no such filing is threatened. Landlord and City agree that City's leasehold estate created hereby includes, without limitation, all rights to receive and enjoy all services, facilities and amenities of the Premises and the Building as provided herein, and that if any of such services, facilities or amenities are terminated, or materially limited or restricted on account of any such case or proceeding, or for any other reason, City shall have the right to (i) contract directly with any third-party provider of such services, facilities or amenities to obtain the same, and (ii) offset against the Base Rent or other charges payable hereunder any and all reasonable costs and expenses incurred by City in obtaining such services, facilities or amenities.

### **23.20 Transfer of Landlord's Interest**

Landlord shall have the right to transfer its interest in the Property, the Building or this Lease to any other financially responsible person or entity. In the event of any such transfer, Landlord shall be relieved, upon notice to City of the name and address of Landlord's successor, of any obligations accruing hereunder from and after the date of such transfer and upon delivering to City an express assumption by the transferee of all of Landlord's obligations hereunder.

### **23.21 Non-Liability of City Officials, Employees and Agents**

Notwithstanding anything to the contrary in this Lease, no elective or appointive board, commission, member, officer, employee or agent of City shall be personally liable to Landlord, its successors and assigns, in the event of any default or breach by City or for any amount which may become due to Landlord, its successors and assigns, or for any obligation of City under this Lease.

### **23.22 MacBride Principles - Northern Ireland**

The City and County of San Francisco urges companies doing business in Northern Ireland to move toward resolving employment inequities and encourages them to abide by the MacBride Principles as expressed in San Francisco Administrative Code Section 12F.1, *et seq.* The City and County of San Francisco also urges San Francisco companies to do business with corporations that abide by the MacBride Principles. Landlord acknowledges that it has read and understands the above statement of the City and County of San Francisco concerning doing business in Northern Ireland.

### **23.23 Controller's Certification of Funds**

The terms of this Lease shall be governed by and subject to the budgetary and fiscal provisions of the Charter of the City and County of San Francisco. Notwithstanding anything to the contrary contained in this Lease, there shall be no obligation for the payment or expenditure of money by City under this Lease unless the Controller of the City and County of San Francisco first certifies, pursuant to Section 3.105 of the Charter of the City and County of San Francisco, that there is a valid appropriation from which the expenditure may be made and that unencumbered funds are available from the appropriation to pay the expenditure. Without limiting the foregoing, if in any fiscal year of City after the fiscal year in which the Term of this Lease commences, sufficient funds for the payment of Rent and any other payments required under this Lease are not appropriated, then City may terminate this Lease, without penalty, liability or expense of any kind to City, as of the last date on which sufficient funds are appropriated. City shall use its reasonable efforts to give Landlord reasonable advance notice of such termination. City agrees that it will not nefariously fail to appropriate sufficient funds for the payment of Rent and other payments for the purpose of renting space in another building in which the City will conduct the same operations then being conducted by City in the Premises (except as part of a bond, Certificate of Participation, or other financing vehicle).

### **23.24 Prevailing Wages for Construction Work**

Landlord agrees that any person performing labor in the construction of any Leasehold Improvements or other improvements to the Premises which Landlord provides under this Lease shall be paid not less than the highest prevailing rate of wages and that Landlord shall include, in any contract for construction of such improvements, a requirement that all persons performing labor under such contract shall be paid not less than the highest prevailing rate of wages for the labor so performed. Landlord further agrees that, as to the construction of such improvements under this Lease, Landlord shall comply with all the provisions of subsection (b) of San Francisco Charter Section A7.204 and Section 6.22(E) of the San Francisco Administrative Code that relate to payment of prevailing wages. Landlord shall require any contractor to provide, and shall deliver to City every two weeks during any construction period, certified payroll reports with respect to all persons performing labor in the construction of any Leasehold Improvements or other improvements to the Premises.

### **23.25 Non Discrimination in City Contracts and Benefits Ordinance**

#### **(a) Covenant Not to Discriminate**

In the performance of this Lease, Landlord covenants and agrees not to discriminate on the basis of the fact or perception of a person's race, color, creed, religion, national origin, ancestry, age, sex, sexual orientation, gender identity, domestic partner status, marital status, disability, weight, height or Acquired Immune Deficiency Syndrome or HIV status (AIDS/HIV status) against any employee or, any City employee working with, or applicant for employment with, Landlord in any of Landlord's operations within the United States, or against any person seeking accommodations, advantages, facilities, privileges, services, or membership in all business, social, or other establishments or organizations operated by Landlord.

#### **(b) Subcontracts**

Landlord shall include in all subcontracts relating to the Premises a non-discrimination clause applicable to such subcontractor in substantially the form of subsection (a)

above. In addition, Landlord shall incorporate by reference in all subcontracts the provisions of Sections 12B.2(a), 12B.2(c)-(k) and 12C.3 of the San Francisco Administrative Code and shall require all subcontractors to comply with such provisions. Landlord's failure to comply with the obligations in this subsection shall constitute a material breach of this Lease.

(c) Non-Discrimination in Benefits

Landlord does not as of the date of this Lease and will not during the Term, in any of its operations in San Francisco or where the work is being performed for the City elsewhere in the United States, discriminate in the provision of bereavement leave, family medical leave, health benefits, membership or membership discounts, moving expenses, pension and retirement benefits specified above within the United States, between employees with domestic partners and employees with spouses, and/or between domestic partners and spouses of such employees, where the domestic partnership has been registered with a governmental entity pursuant to state or local law authorizing such registration, subject to the condition set forth in Section 12.B2(b) of the San Francisco Administrative Code

(d) HRC Form

As a condition to this Lease, Landlord shall execute the "Chapter 12B Declaration: Nondiscrimination in Contracts and Benefits" form (Form HRC-12B-101) with supporting documentation and secure the approval of the form by the San Francisco Human Rights Commission (the "HRC"). Landlord hereby represents that prior to execution of the Lease: (i) Landlord executed and submitted to the HRC Form HRC-12B-101 with supporting documentation, and (ii) the HRC approved such form.

(e) Incorporation of Administrative Code Provisions by Reference

The provisions of Chapters 12B and 12C of the San Francisco Administrative Code relating to non-discrimination by parties contracting for the lease of property to City are incorporated in this Section by reference and made a part of this Lease as though fully set forth herein. Landlord shall comply fully with and be bound by all of the provisions that apply to this Lease under such Chapters of the Administrative Code, including but not limited to the remedies provided in such Chapters. Without limiting the foregoing, Landlord understands that pursuant to Section 12B.2(h) of the San Francisco Administrative Code, a penalty of \$50 for each person for each calendar day during which such person was discriminated against in violation of the provisions of this Lease may be assessed against Landlord and/or deducted from any payments due Landlord.

**23.26 Tropical Hardwood and Virgin Redwood Ban**

(a) Except as expressly permitted by the application of Sections 802(b) and 803(b) of the San Francisco Environmental Code, neither Landlord nor any of its contractors shall provide any items to City in the construction of the Leasehold Improvements or otherwise in the performance of this Lease which are tropical hardwoods, tropical hardwood wood products, virgin redwood, or virgin redwood wood products.

(b) The City and County of San Francisco urges companies not to import, purchase, obtain or use for any purpose, any tropical hardwood, tropical hardwood product, virgin redwood, or virgin redwood wood products.

(c) In the event Landlord fails to comply in good faith with any of the provisions of Chapter 8 of the San Francisco Environmental Code, Landlord shall be liable for liquidated damages for each violation in any amount equal to Landlord's net profit on the contract, or five percent (5%) of the total amount of the contract dollars, whichever is greatest. Landlord acknowledges and agrees that the liquidated damages assessed shall be payable to the City and County of San Francisco upon demand and may be set off against any monies due to Landlord from any contract with the City and County of San Francisco.

#### **23.27 Bicycle Storage Facilities**

Article 1.5, Section 155.1, of the San Francisco Planning Code ("Code") requires the provision of bicycle storage at City leased buildings at no cost to Landlord and if funds are available. In the event public and/or private donations, grants or other funds become available, at any time during the Term of the Lease including any extension thereof, City may, by giving a 60-day advanced written notice to Landlord, install Code complying bicycle storage at the Premises. Landlord, at no cost to Landlord, shall reasonably cooperate with City regarding the location of such spaces in furtherance of the implementation of such requirements of the Code.

#### **23.28 Resource-Efficient City Buildings and Pilot Projects**

Landlord acknowledges that the City and County of San Francisco has enacted San Francisco Environment Code Sections 700 to 707 relating to resource-efficient City buildings and resource-efficient pilot projects. To the extent compliance is Landlord's responsibility under the terms of this agreement, Landlord hereby agrees that it shall comply with all applicable provisions of such code sections.

#### **23.29 Counterparts**

This Lease may be executed in two or more counterparts, each of which shall be deemed an original, but all of which taken together shall constitute one and the same instrument.

#### **23.30 Effective Date**

The date on which this Lease shall become effective (the "Effective Date") is the date upon which (i) City's Airport Commission, in its sole and absolute discretion, adopts a resolution approving this Lease in accordance with all applicable laws and (ii) this Lease is duly executed and exchanged by the parties hereto.

#### **23.31 Conflicts of Interest**

Through execution of this Lease, Landlord acknowledges that it is familiar with the provisions of Section 15.103 of the City's Charter, Article III, Chapter 2 of the City's Campaign and Governmental Conduct Code, and Sections 87100 *et seq.* and Sections 1090 *et seq.* of the Government Code of the State of California, and certifies that it does not know of any facts which constitute a violation of said provisions and agrees that if it becomes aware of any such fact during the term of this Lease, Landlord shall immediately notify the City.

#### **23.32 Notification of Limitations on Contributions**

Through execution of this Agreement, Landlord acknowledges that it is familiar with section 1.126 of City's Campaign and Governmental Conduct Code, which prohibits any person who contracts with the City for the rendition of personal services or for the furnishing of any material, supplies or equipment to the City, whenever such transaction would require approval by a City elective officer or the board on which that City elective officer serves, from making contribution to such an officer, or candidate for such office, or committee controlled by such



officer or candidate at any time from the commencement of negotiations for such contract until the termination of negotiations for such contract or three months has elapsed from the date the contract is approved by the City elective officer, or the board on which that City elective officer serves. San Francisco Ethics Commission Regulation 1.126-1 provides that negotiations are commenced when a prospective contractor first communicates with a City officer or employee about the possibility of obtaining a specific contract. This communication may occur in person, by telephone or in writing, and may be initiated by the prospective contractor or a City officer or employee. Negotiations are completed when a contract is finalized and signed by the City and the contractor. Negotiations are terminated when the City and/or the prospective contractor end the negotiation process before a final decision is made to award the contract.

NOTWITHSTANDING ANYTHING TO THE CONTRARY CONTAINED IN THIS LEASE, LANDLORD ACKNOWLEDGES AND AGREES THAT NO OFFICER OR EMPLOYEE OF CITY HAS AUTHORITY TO COMMIT CITY HERETO UNLESS AND UNTIL THE CITY'S AIRPORT COMMISSION SHALL HAVE DULY ADOPTED A RESOLUTION APPROVING THIS LEASE AND AUTHORIZING CONSUMMATION OF THE TRANSACTION CONTEMPLATED HEREBY. THEREFORE, ANY OBLIGATIONS OR LIABILITIES OF CITY HEREUNDER ARE CONTINGENT UPON ADOPTION OF SUCH A RESOLUTION, AND THIS LEASE SHALL BE NULL AND VOID UNLESS CITY'S AIRPORT COMMISSION APPROVE THIS LEASE, IN THEIR RESPECTIVE SOLE AND ABSOLUTE DISCRETION, AND IN ACCORDANCE WITH ALL APPLICABLE LAWS. APPROVAL OF THIS LEASE BY ANY DEPARTMENT, COMMISSION OR AGENCY OF CITY SHALL NOT BE DEEMED TO IMPLY THAT SUCH RESOLUTION WILL BE ADOPTED NOR WILL ANY SUCH APPROVAL CREATE ANY BINDING OBLIGATIONS ON CITY.

(REST OF PAGE LEFT INTENTIONALLY BLANK)

Landlord and City have executed this Lease as of the date first written above.

LANDLORD:

MICHAEL C. MITCHELL

  
\_\_\_\_\_

CITY: CITY AND COUNTY OF SAN FRANCISCO,  
a municipal corporation acting by and through  
its AIRPORT COMMISSION

  
\_\_\_\_\_

John Martin  
Airport Director

Airport Commission

Resolution No. 09-0023

Adopted: January 20, 2009

Attest:

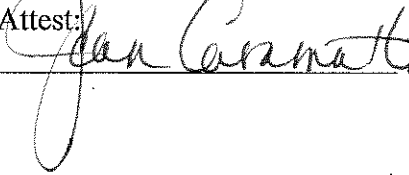
  
\_\_\_\_\_

RECOMMENDED:

  
\_\_\_\_\_

Director of Property

APPROVED AS TO FORM:

Dennis J. Herrera, City Attorney

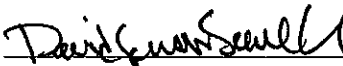
By   
\_\_\_\_\_

Deputy City Attorney

I:\AutoCad\LEASE\misc\MALCOLM.dwg, 1/13/2009 8:05:39 AM

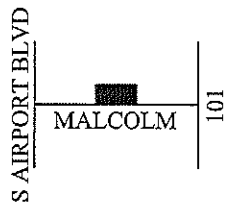
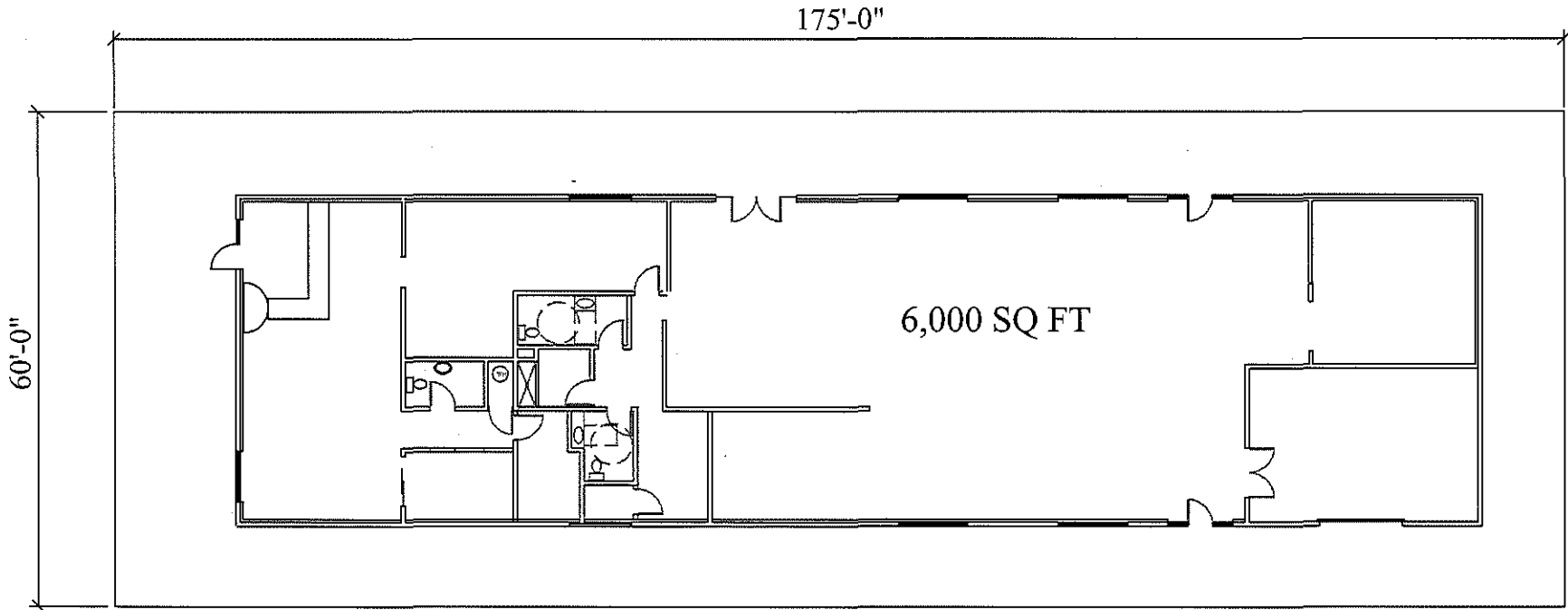

EXHIBIT A

TENANT PERMIT LOCATION DRAWING		LOCATION	TENANT	CAT	AREA	CONTRACT	EFF DATE
LOCATION: 837 MALCOLM ROAD, BURLINGAME					6000'		
CITY & COUNTY OF SAN FRANCISCO	DWG: MALCOLM						
AIRPORTS COMMISSION	SCALE: 1/8"=1'-0"						
SAN FRANCISCO INTERNATIONAL AIRPORT	DATE: 01/08/2009						

# WORK PLAN

837 MALCOLM RD, BURLINGAME CA

## LANDLORD IMPROVEMENTS

1. Remove former server room walls and connected sidewalls at mid-building.
  - a. Clean and match floor coating with adjacent warehouse flooring
2. Remove Walls in
  - a. Graphics Office
  - b. Binding Room
3. Remove door into Plotting Room, fill opening as needed.
  - a. Provide 6' wide x 8' high opening into Plotting Room in lieu of door. Start opening 1'-6" off interior side wall.
4. Restrooms – repair/replace/upgrade all appliances. Provide ADA hardware as required.
5. Rebuild/reactivate front restroom to unisex
  - a. Service and or replace hot water heater
6. Repair/replace ceiling tiles in Graphics Office
7. Patch/repair/paint all office walls/partitions
  - a. Replace with new baseboard through out front office restroom areas.
8. Install linoleum type (commercial grade vinyl) floor cover in
  - a. Break Room
  - b. Adjacent hallway
  - c. Woman's restroom
  - d. Men's restroom
  - e. Shower room
  - f. Binding Room (former storage room)
  - g. Entry way at front door
  - h. Phone closet
9. Install commercial grade carpet.
  - a. Manager's Office
  - b. Open front reception area. (Option to keep Pergo flooring being considered)
  - c. Graphics Office and Graphics Office Conference Room

10. Repair as necessary the epoxy floor in warehouse area.
11. Repair/replace/modify HVAC system to accommodate two-zone system.
  - a. Separate control front office
  - b. Separate control warehouse
12. Build customer service counter as indicated in front office reception area plus 1/2 door.
13. Install used door in Graphics Office as indicated.
14. Remove rear wall in Manager's Office. Rebuild wall further back. Install used door into video editing area behind Manager's Office.
15. Install new vented (high and low vents) door in water heater closet.
16. Change proposed server room location from Storage room to Phone closet shown on drawing.
17. Improvements to Phone Closet:
  - a. Install used door as shown in drawing.
  - b. Install plywood telephone backboard.
  - c. Provide new 4-plex electrical outlet at 96" above finished floor
18. Sheetrock over pocket door between manager's office and the corridor to the video editing area.

#### TENANT IMPROVEMENTS

1. Provide electrical power drops as needed.
2. Upgrade electrical service to building, if required in Engineering Analysis.
3. Install voice/data lines as needed
4. Provide professional architectural or engineering services necessary to complete the requested changes and improvements.

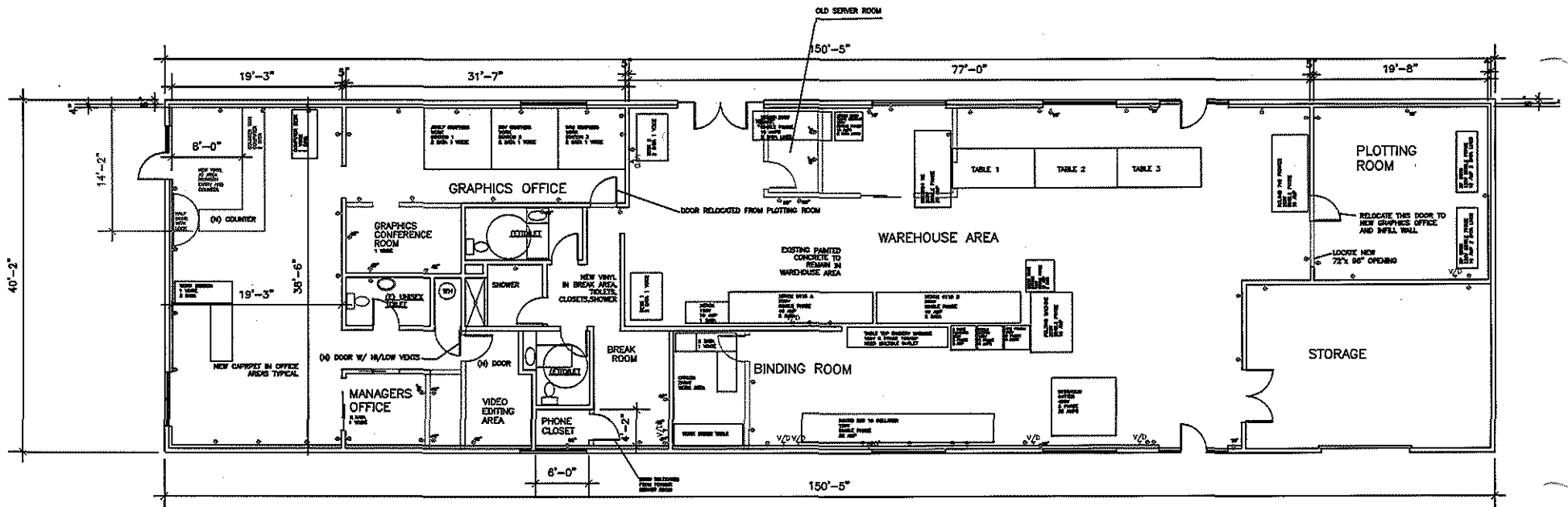

REVISED 1/9/2008

# WORK PLAN

## 837 MALCOLM ROAD

LEGEND

- ===== WALLS TO BE DEMOLISHED
- ===== NEW WALLS
- V/D EXISTING VOICE DATA AND POWER