

File No. 140722

Committee Item No. \_\_\_\_\_  
Board Item No. 78

**COMMITTEE/BOARD OF SUPERVISORS**  
AGENDA PACKET CONTENTS LIST

Committee \_\_\_\_\_

Date \_\_\_\_\_

Board of Supervisors Meeting

Date July 8, 2014

**Cmte Board**

- |                          |                                     |  |
|--------------------------|-------------------------------------|--|
| <input type="checkbox"/> | <input checked="" type="checkbox"/> | Motion                                       |
| <input type="checkbox"/> | <input type="checkbox"/>            | Resolution                                   |
| <input type="checkbox"/> | <input type="checkbox"/>            | Ordinance                                    |
| <input type="checkbox"/> | <input type="checkbox"/>            | Legislative Digest                           |
| <input type="checkbox"/> | <input type="checkbox"/>            | Budget Analyst Report                        |
| <input type="checkbox"/> | <input type="checkbox"/>            | Legislative Analyst Report                   |
| <input type="checkbox"/> | <input type="checkbox"/>            | Introduction Form (for hearings)             |
| <input type="checkbox"/> | <input type="checkbox"/>            | Department/Agency Cover Letter and/or Report |
| <input type="checkbox"/> | <input type="checkbox"/>            | MOU  |
| <input type="checkbox"/> | <input type="checkbox"/>            | Grant Information Form                       |
| <input type="checkbox"/> | <input type="checkbox"/>            | Grant Budget                                 |
| <input type="checkbox"/> | <input type="checkbox"/>            | Subcontract Budget                           |
| <input type="checkbox"/> | <input type="checkbox"/>            | Contract/Agreement                           |
| <input type="checkbox"/> | <input type="checkbox"/>            | Award Letter                                 |
| <input type="checkbox"/> | <input type="checkbox"/>            | Application                                  |
| <input type="checkbox"/> | <input type="checkbox"/>            | Public Correspondence                        |

**OTHER**

(Use back side if additional space is needed)

- |                          |                          |                                     |
|--------------------------|--------------------------|-------------------------------------|
| <input type="checkbox"/> | <input type="checkbox"/> | <u>DPW Order No. 182696</u>         |
| <input type="checkbox"/> | <input type="checkbox"/> | <u>Planning Letter 11/27/2013</u>   |
| <input type="checkbox"/> | <input type="checkbox"/> | <u>Tax Certification 05/08/2014</u> |
| <input type="checkbox"/> | <input type="checkbox"/> | <u>Maps</u>                         |

Completed by: Joy Lamug

Date July 2, 2014

Completed by: \_\_\_\_\_

Date \_\_\_\_\_

An asterisked item represents the cover sheet to a document that exceeds 20 pages. The complete document is in the file.

1 [Final Map 7803 - 1865 Clay Street]

2  
3 **Motion approving Final Map 7803, a six residential unit Condominium Project, located**  
4 **at 1865 Clay Street, being a subdivision of Assessor's Block No. 0623, Lot No. 008, and**  
5 **adopting findings pursuant to the General Plan, and the eight priority policies of City**  
6 **Planning Code, Section 101.1.**

7  
8       MOVED, That the certain map entitled "FINAL MAP 7803", a six residential unit  
9 Condominium Project, located at 1865 Clay Street, being a subdivision of Assessor's Block  
10 No. 0623, Lot No. 008, comprising 4 sheets, approved June 18, 2014, by Department of  
11 Public Works Order No. 182696 is hereby approved and said map is adopted as an Official  
12 Final Map 7803; and, be it

13       FURTHER MOVED, That the San Francisco Board of Supervisors adopts as its own  
14 and incorporates by reference herein as though fully set forth the findings made by the City  
15 Planning Department, by its letter dated November 27, 2013, that the proposed subdivision is  
16 consistent with the objectives and policies of the General Plan, and the eight priority policies  
17 of Planning Code, Section 101.1; and, be it

18       FURTHER MOVED, That the San Francisco Board of Supervisors hereby authorizes  
19 the Director of the Department of Public Works to enter all necessary recording information on  
20 the Final Map and authorizes the Clerk of the Board of Supervisors to execute the Clerk's  
21 Statement as set forth herein; and, be it

22       FURTHER MOVED, That approval of this map is also conditioned upon compliance by  
23 the subdivider with all applicable provisions of the San Francisco Subdivision Code and  
24 amendments thereto.

1  
2  
3  
4  
5  
6  
7  
8  
9  
10  
11  
12  
13  
14  
15  
16  
17  
18  
19  
20  
21  
22  
23  
24  
25

RECOMMENDED:

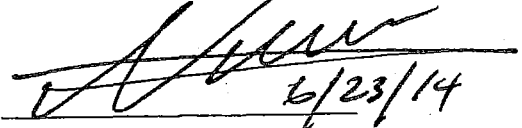
  
6/23/14

Mohammed Nuru  
Director of Public Works

DESCRIPTION APPROVED:



Bruce R. Storrs, PLS  
City and County Surveyor



Office of the City and County Surveyor  
1155 Market Street, 3rd Floor  
San Francisco, CA 94103  
(415) 554-5827 ■ www.sfdpw.org



Edwin M. Lee, Mayor  
Mohammed Nuru, Director

Bruce R. Storrs, City and County Surveyor

DPW Order No: 182696

**CITY AND COUNTY OF SAN FRANCISCO  
DEPARTMENT OF PUBLIC WORKS**

APPROVING FINAL MAP 7803, 1865 CLAY STREET, A SIX RESIDENTIAL CONDOMINIUM PROJECT,  
BEING A SUBDIVISION OF ASSESSORS BLOCK NO. 0623, LOT NO. 008.

**A SIX RESIDENTIAL UNIT CONDOMINIUM PROJECT**

The City Planning Department in its letter dated November 27, 2013, stated that the subdivision is in conformity with the General Plan and the Priority Policies of City Planning Code Section 101.1.

The Director of Public Works, the Advisory Agency, acting in concurrence with other City agencies, has determined that said Final Map complies with all subdivision requirements related thereto. Pursuant to the California Subdivision Map Act and the San Francisco Subdivision Code, the Director recommends that the Board of Supervisors approve the aforementioned Final Map.

Transmitted herewith are the following:

1. Four (4) paper copies of the Motion approving said map – one (1) copy in electronic format.
2. One (1) mylar signature sheet and one (1) paper set of the "Final Map 7803", each comprising 4 sheets.
3. One (1) copy of the Tax Certificate from the Office of the Treasurer and Tax Collector certifying that there are no liens against the property for taxes or special assessments collected as taxes.
4. One (1) copy of the letter dated November 27, 2013, from the City Planning Department verifying conformity of the subdivision with the General Plan and the Priority Policies set forth in City Planning Code Section 101.1.

It is recommended that the Board of Supervisors adopt this legislation.

RECOMMENDED:

APPROVED:

Bruce R. Storrs, PLS  
City and County Surveyor, DPW

Mohammed Nuru  
Director of Public Works



cc: File (2)  
Board of Supervisors (signed)  
Tax Collector's Office

APPROVED: June 18, 2014

MOHAMMED NURU, DIRECTOR

6/18/2014

6/18/2014

**X** Bruce R. Storrs

---

Storrs, Bruce  
City and County Surveyor

**X** Mohammed Nuru

---

Nuru, Mohammed  
Director, DPW



San Francisco Department of Public Works  
Making San Francisco a beautiful, livable, vibrant, and sustainable city.



RECEIVED  
13 DEC -3 PM 3:22

Department of Public Works  
Office of the City and County Surveyor

1155 Market Street, 3rd Floor  
San Francisco, CA 94103

Edwin M. Lee, Mayor  
Mohammed Nuru, Director  
Fuad S. Sweiss, PE, PLS,  
City Engineer & Deputy Director of Engineering

Bruce R. Storrs, City and County Surveyor

TENTATIVE MAP DECISION

2013.1316 QNW

Date: September 9, 2013  
Department of City Planning  
1650 Mission Street, Suite 400  
San Francisco, CA 94103

Project ID: 7803			
Project Type: 6 Unit Condominium Conversion			
Address#	StreetName	Block	Lot
1865	CLAY ST	0623	008
Tentative Map Referral			

Attention: Mr. Scott F. Sanchez

X

The subject Tentative Map has been reviewed by the Planning Department and does comply with applicable provisions of the Planning Code. On balance, the Tentative Map is consistent with the General Plan and the Priority Policies of Planning Code Section 101.1 based on the attached findings. The subject referral is exempt from environmental review per Class 1 California Environmental Quality Act Guidelines.

\_\_\_\_\_

The subject Tentative Map has been reviewed by the Planning Department and does comply with applicable provisions of the Planning Code subject to the following conditions (Any requested documents should be sent in with a copy of this letter to Scott F. Sanchez at the above address):

\_\_\_\_\_

The subject Tentative Map has been reviewed by the Planning Department and does not comply with applicable provisions of the Planning Code. Due to the following reasons (Any requested documents should be sent in with a copy of this letter to Scott F. Sanchez at the above address):

Enclosures:

- X Application
- X Print of Tentative Map

Sincerely,

Bruce R. Storrs, P.L.S.  
City and County Surveyor

PLANNING DEPARTMENT

G. LAMORENA

DATE 11-27-13

FOR Mr. Scott F. Sanchez, Zoning Administrator



**I, José Cisneros, Tax Collector of the City and County San Francisco, State of California, do hereby certify that according to the records of my office, there are no liens against the subdivision designated on the map entitled:**

**Block No. 0623 Lot No. 008**

**Address: 1865 Clay St.**

**for unpaid City & County property taxes or special assessments collected as taxes.**

A handwritten signature in black ink, appearing to read "José Cisneros", written over a horizontal line.

**José Cisneros**

**Tax Collector**

**Dated this 8th day of May 2014**

**BOARD OF SUPERVISORS' APPROVAL:**

ON \_\_\_\_\_ 20\_\_\_\_, THE BOARD OF SUPERVISORS OF THE CITY AND COUNTY OF SAN FRANCISCO, STATE OF CALIFORNIA, APPROVED AND PASSED MOTION NO. \_\_\_\_\_ A COPY OF WHICH IS ON FILE IN THE OFFICE OF THE BOARD OF SUPERVISORS IN FILE NO. \_\_\_\_\_

**TAX STATEMENT:**

I, ANGELA CALVILLO, CLERK OF THE BOARD OF SUPERVISORS OF THE CITY AND COUNTY OF SAN FRANCISCO, STATE OF CALIFORNIA, DO HEREBY STATE THAT THE SUBDIVIDER HAS FILED A STATEMENT FROM THE CONTROLLER OF THE CITY AND COUNTY OF SAN FRANCISCO, SHOWING THAT ACCORDING TO THE RECORDS OF HIS OFFICE THERE ARE NO LIENS AGAINST THIS SUBDIVISION OR ANY PART THEREOF FOR UNPAID STATE, COUNTY, MUNICIPAL OR LOCAL TAXES, OR SPECIAL ASSESSMENTS COLLECTED AS TAXES.

DATED \_\_\_\_\_ DAY OF \_\_\_\_\_ 20\_\_\_\_

\_\_\_\_\_  
CLERK OF THE BOARD OF SUPERVISORS  
CITY AND COUNTY OF SAN FRANCISCO, STATE OF CALIFORNIA

**CLERK'S STATEMENT:**

I, ANGELA CALVILLO, CLERK OF THE BOARD OF SUPERVISORS OF THE CITY AND COUNTY OF SAN FRANCISCO, STATE OF CALIFORNIA, DO HEREBY STATE THAT SAID BOARD OF SUPERVISORS BY ITS MOTION NO. \_\_\_\_\_ ADOPTED \_\_\_\_\_ 20\_\_\_\_ APPROVED THIS MAP ENTITLED "FINAL MAP 7803." IN TESTIMONY WHEREOF, I HAVE HEREUNTO SUBSCRIBED MY HAND AND CAUSED THE SEAL OF THE OFFICE TO BE AFFIXED.

BY: \_\_\_\_\_ DATE: \_\_\_\_\_  
CLERK OF THE BOARD OF SUPERVISORS  
CITY AND COUNTY OF SAN FRANCISCO, STATE OF CALIFORNIA

**APPROVED AS TO FORM:**

DENNIS J. HERRERA, CITY ATTORNEY

BY: \_\_\_\_\_  
DEPUTY CITY ATTORNEY  
CITY AND COUNTY OF SAN FRANCISCO

**SURVEYOR'S STATEMENT:**

THIS MAP WAS PREPARED BY ME, OR UNDER MY DIRECTION, AND IS BASED UPON A FIELD SURVEY IN CONFORMANCE WITH THE REQUIREMENTS OF THE SUBDIVISION MAP ACT AND LOCAL ORDINANCE, AT THE REQUEST OF JOHN KIRSCHBAUM IN JULY OF 2013. I HEREBY STATE THAT ALL THE MONUMENTS ARE OF THE CHARACTER AND OCCUPY THE POSITIONS INDICATED AND THAT THE MONUMENTS ARE SUFFICIENT TO ENABLE THE SURVEY TO BE RETRACED, AND THAT THIS FINAL MAP SUBSTANTIALLY CONFORMS TO THE CONDITIONALLY APPROVED TENTATIVE MAP.



DATE: MAY 14, 2014  
Richard L. Langford  
RICHARD L. LANGFORD, P.L.S. 8895  
LICENSE EXPIRATION DATE: JUNE 30, 2015

**CITY AND COUNTY SURVEYOR'S STATEMENT:**

I HEREBY STATE THAT I HAVE EXAMINED THIS MAP; THAT THE SUBDIVISION AS SHOWN IS SUBSTANTIALLY THE SAME AS IT APPEARED ON THE TENTATIVE MAP, AND ANY APPROVED ALTERATION THEREOF; THAT ALL PROVISIONS OF THE CALIFORNIA SUBDIVISION MAP ACT AND ANY LOCAL ORDINANCES APPLICABLE AT THE TIME OF THE APPROVAL OF THE TENTATIVE MAP HAVE BEEN COMPLIED WITH; AND THAT I AM SATISFIED THIS MAP IS TECHNICALLY CORRECT.



BRUCE R. STORRS, CITY AND COUNTY SURVEYOR  
CITY AND COUNTY OF SAN FRANCISCO  
DATE: JUNE 19, 2014  
Bruce R. Storrs  
BRUCE R. STORRS PLS 6914

**APPROVALS:**

THIS MAP IS APPROVED THIS 18<sup>TH</sup> DAY OF JUNE, 2014  
BY ORDER NO. 182696

BY: \_\_\_\_\_ DATE: \_\_\_\_\_  
MOHAMMED NURU  
DIRECTOR OF PUBLIC WORKS AND ADVISORY AGENCY  
CITY AND COUNTY OF SAN FRANCISCO  
STATE OF CALIFORNIA

**OWNERS' STATEMENT:**

WE HEREBY STATE THAT WE ARE THE ONLY OWNERS OF THE REAL PROPERTY SUBDIVIDED AND SHOWN ON THIS MAP, AND DO HEREBY CONSENT TO THE PREPARATION AND RECORDATION OF THIS MAP ENTITLED "FINAL MAP 7803." IN WITNESS WHEREOF, WE, THE UNDERSIGNED, HAVE CAUSED THIS STATEMENT TO BE EXECUTED.

OWNERS:  
Brian C. Proses Bethany S. Proses  
BRIAN C. PROSES BETHANY S. PROSES  
Mark W. Richter Carly R. Kerper  
MARK W. RICHTER CARLY R. KERPER  
Marcellx Ward Laderman Stephen R. Ward  
MARCELLEX WARD LADERMAN STEPHEN R. WARD  
James R. Henry  
JAMES R. HENRY  
TRUSTEE OF THE HENRY-KELLY REVOCABLE TRUST DATED FEBRUARY 27, 1998  
Margaret M. Kelly  
MARGARET M. KELLY  
TRUSTEE OF THE HENRY-KELLY REVOCABLE TRUST DATED FEBRUARY 27, 1998  
John Kirschbaum Amy Kirschbaum  
JOHN KIRSCHBAUM AMY KIRSCHBAUM  
Perceval Edwin Perry III  
PERCEVAL EDWIN PERRY III

TRUSTEE/BENEFICIARY:  
Sherri Heubekson  
SHERRI H. HEUBEKSON  
SIGNED) Sherri Heubekson Senior Vice President Banking Manm  
PRINTED NAME TITLE & COMPANY

**RECORDER'S STATEMENT:**

FILED THIS \_\_\_\_\_ DAY OF \_\_\_\_\_ 20\_\_\_\_ AT \_\_\_\_\_ M. IN BOOK \_\_\_\_\_ OF CONDOMINIUM MAPS, AT PAGES \_\_\_\_\_ AT THE REQUEST OF RICHARD L. LANGFORD, P.L.S.

SIGNED: \_\_\_\_\_  
COUNTY RECORDER  
CITY AND COUNTY OF SAN FRANCISCO  
STATE OF CALIFORNIA

**FINAL MAP 7803**

A SIX UNIT RESIDENTIAL CONDOMINIUM PROJECT  
BEING A SUBDIVISION OF THE REAL PROPERTY DESCRIBED IN THE DEED  
RECORDED AUGUST 29, 2013 ON REEL K971 AT IMAGE 0802  
IN THE OFFICIAL RECORDS OF THE  
CITY AND COUNTY OF SAN FRANCISCO, STATE OF CALIFORNIA

APRIL 2014

LANGFORD LAND SURVEYING  
424 PRESTON COURT  
LIVERMORE, CA 94551  
PHONE (510) 530-8200  
JOB#13-218 DRAWING#218CLAY.DWG

SHEET  
1 OF 4

ASSESSOR'S BLOCK 623 LOT 6, 1685 CLAY STREET



**OWNER'S ACKNOWLEDGMENT:**

STATE OF CALIFORNIA  
COUNTY OF SAN FRANCISCO  
ON APRIL 23, 2014  
BEFORE ME, TINA SUNG, NOTARY PUBLIC,  
PERSONALLY APPEARED BRIAN C. PROSES  
WHO PROVED TO ME ON THE BASIS OF SATISFACTORY EVIDENCE TO BE THE PERSON(S) WHOSE NAME(S) IS/ARE SUBSCRIBED TO THE WITHIN INSTRUMENT AND ACKNOWLEDGED TO ME THAT HE/SHE/THEY EXECUTED THE SAME IN HIS/HER/THEIR AUTHORIZED CAPACITY(IES), AND THAT BY HIS/HER/THEIR SIGNATURE(S) ON THE INSTRUMENT THE PERSON(S), OR THE ENTITY UPON BEHALF OF WHICH THE PERSON(S) ACTED, EXECUTED THE INSTRUMENT.  
I CERTIFY UNDER PENALTY OF PERJURY UNDER THE LAWS OF THE STATE OF CALIFORNIA THAT THE FOREGOING PARAGRAPH IS TRUE AND CORRECT.  
WITNESS MY HAND  
SIGNATURE [Signature]  
PRINTED NAME TINA SUNG  
NOTARY PUBLIC IN AND FOR SAID COUNTY AND STATE  
PRINCIPAL COUNTY OF BUSINESS SAN FRANCISCO  
COMMISSION EXPIRES APRIL 10, 2015  
COMMISSION NUMBER 1928435 (SEAL OPTIONAL IF COMPLETED)

**OWNER'S ACKNOWLEDGMENT:**

STATE OF CALIFORNIA  
COUNTY OF SAN FRANCISCO  
ON APRIL 19, 2014  
BEFORE ME, TINA SUNG, NOTARY PUBLIC,  
PERSONALLY APPEARED BETHANY S. PROSES  
WHO PROVED TO ME ON THE BASIS OF SATISFACTORY EVIDENCE TO BE THE PERSON(S) WHOSE NAME(S) IS/ARE SUBSCRIBED TO THE WITHIN INSTRUMENT AND ACKNOWLEDGED TO ME THAT HE/SHE/THEY EXECUTED THE SAME IN HIS/HER/THEIR AUTHORIZED CAPACITY(IES), AND THAT BY HIS/HER/THEIR SIGNATURE(S) ON THE INSTRUMENT THE PERSON(S), OR THE ENTITY UPON BEHALF OF WHICH THE PERSON(S) ACTED, EXECUTED THE INSTRUMENT.  
I CERTIFY UNDER PENALTY OF PERJURY UNDER THE LAWS OF THE STATE OF CALIFORNIA THAT THE FOREGOING PARAGRAPH IS TRUE AND CORRECT.  
WITNESS MY HAND  
SIGNATURE [Signature]  
PRINTED NAME TINA SUNG  
NOTARY PUBLIC IN AND FOR SAID COUNTY AND STATE  
PRINCIPAL COUNTY OF BUSINESS SAN FRANCISCO  
COMMISSION EXPIRES APRIL 10, 2015  
COMMISSION NUMBER 1928435 (SEAL OPTIONAL IF COMPLETED)

**OWNER'S ACKNOWLEDGMENT:**

STATE OF CALIFORNIA  
COUNTY OF SAN FRANCISCO  
ON APRIL 24, 2014  
BEFORE ME, S. NICOLE FAULK, NOTARY PUBLIC,  
PERSONALLY APPEARED MARK W. RICHTER  
WHO PROVED TO ME ON THE BASIS OF SATISFACTORY EVIDENCE TO BE THE PERSON(S) WHOSE NAME(S) IS/ARE SUBSCRIBED TO THE WITHIN INSTRUMENT AND ACKNOWLEDGED TO ME THAT HE/SHE/THEY EXECUTED THE SAME IN HIS/HER/THEIR AUTHORIZED CAPACITY(IES), AND THAT BY HIS/HER/THEIR SIGNATURE(S) ON THE INSTRUMENT THE PERSON(S), OR THE ENTITY UPON BEHALF OF WHICH THE PERSON(S) ACTED, EXECUTED THE INSTRUMENT.  
I CERTIFY UNDER PENALTY OF PERJURY UNDER THE LAWS OF THE STATE OF CALIFORNIA THAT THE FOREGOING PARAGRAPH IS TRUE AND CORRECT.  
WITNESS MY HAND  
SIGNATURE [Signature]  
PRINTED NAME S. NICOLE FAULK  
NOTARY PUBLIC IN AND FOR SAID COUNTY AND STATE  
PRINCIPAL COUNTY OF BUSINESS SAN FRANCISCO  
COMMISSION EXPIRES MARCH 27, 2015  
COMMISSION NUMBER 20024115 (SEAL OPTIONAL IF COMPLETED)

**OWNER'S ACKNOWLEDGMENT:**

STATE OF CALIFORNIA  
COUNTY OF SAN FRANCISCO  
ON APRIL 23, 2014  
BEFORE ME, S. NICOLE FAULK, NOTARY PUBLIC,  
PERSONALLY APPEARED CARLY R. KERPER  
WHO PROVED TO ME ON THE BASIS OF SATISFACTORY EVIDENCE TO BE THE PERSON(S) WHOSE NAME(S) IS/ARE SUBSCRIBED TO THE WITHIN INSTRUMENT AND ACKNOWLEDGED TO ME THAT HE/SHE/THEY EXECUTED THE SAME IN HIS/HER/THEIR AUTHORIZED CAPACITY(IES), AND THAT BY HIS/HER/THEIR SIGNATURE(S) ON THE INSTRUMENT THE PERSON(S), OR THE ENTITY UPON BEHALF OF WHICH THE PERSON(S) ACTED, EXECUTED THE INSTRUMENT.  
I CERTIFY UNDER PENALTY OF PERJURY UNDER THE LAWS OF THE STATE OF CALIFORNIA THAT THE FOREGOING PARAGRAPH IS TRUE AND CORRECT.  
WITNESS MY HAND  
SIGNATURE [Signature]  
PRINTED NAME S. NICOLE FAULK  
NOTARY PUBLIC IN AND FOR SAID COUNTY AND STATE  
PRINCIPAL COUNTY OF BUSINESS SAN FRANCISCO  
COMMISSION EXPIRES MARCH 27, 2015  
COMMISSION NUMBER 20024115 (SEAL OPTIONAL IF COMPLETED)

**OWNER'S ACKNOWLEDGMENT:**

STATE OF CALIFORNIA  
COUNTY OF SAN FRANCISCO  
ON APRIL 23, 2014  
BEFORE ME, S. NICOLE FAULK, NOTARY PUBLIC,  
PERSONALLY APPEARED MARCELLA WARD LADERMAN  
WHO PROVED TO ME ON THE BASIS OF SATISFACTORY EVIDENCE TO BE THE PERSON(S) WHOSE NAME(S) IS/ARE SUBSCRIBED TO THE WITHIN INSTRUMENT AND ACKNOWLEDGED TO ME THAT HE/SHE/THEY EXECUTED THE SAME IN HIS/HER/THEIR AUTHORIZED CAPACITY(IES), AND THAT BY HIS/HER/THEIR SIGNATURE(S) ON THE INSTRUMENT THE PERSON(S), OR THE ENTITY UPON BEHALF OF WHICH THE PERSON(S) ACTED, EXECUTED THE INSTRUMENT.  
I CERTIFY UNDER PENALTY OF PERJURY UNDER THE LAWS OF THE STATE OF CALIFORNIA THAT THE FOREGOING PARAGRAPH IS TRUE AND CORRECT.  
WITNESS MY HAND  
SIGNATURE [Signature]  
PRINTED NAME S. NICOLE FAULK  
NOTARY PUBLIC IN AND FOR SAID COUNTY AND STATE  
PRINCIPAL COUNTY OF BUSINESS SAN FRANCISCO  
COMMISSION EXPIRES MARCH 27, 2015  
COMMISSION NUMBER 20024115 (SEAL OPTIONAL IF COMPLETED)

**OWNER'S ACKNOWLEDGMENT:**

STATE OF CALIFORNIA  
COUNTY OF SAN FRANCISCO  
ON APRIL 23, 2014  
BEFORE ME, S. NICOLE FAULK, NOTARY PUBLIC,  
PERSONALLY APPEARED STEPHEN R. WARD  
WHO PROVED TO ME ON THE BASIS OF SATISFACTORY EVIDENCE TO BE THE PERSON(S) WHOSE NAME(S) IS/ARE SUBSCRIBED TO THE WITHIN INSTRUMENT AND ACKNOWLEDGED TO ME THAT HE/SHE/THEY EXECUTED THE SAME IN HIS/HER/THEIR AUTHORIZED CAPACITY(IES), AND THAT BY HIS/HER/THEIR SIGNATURE(S) ON THE INSTRUMENT THE PERSON(S), OR THE ENTITY UPON BEHALF OF WHICH THE PERSON(S) ACTED, EXECUTED THE INSTRUMENT.  
I CERTIFY UNDER PENALTY OF PERJURY UNDER THE LAWS OF THE STATE OF CALIFORNIA THAT THE FOREGOING PARAGRAPH IS TRUE AND CORRECT.  
WITNESS MY HAND  
SIGNATURE [Signature]  
PRINTED NAME S. NICOLE FAULK  
NOTARY PUBLIC IN AND FOR SAID COUNTY AND STATE  
PRINCIPAL COUNTY OF BUSINESS SAN FRANCISCO  
COMMISSION EXPIRES MARCH 27, 2015  
COMMISSION NUMBER 20024115 (SEAL OPTIONAL IF COMPLETED)

**TRUSTEE/BENEFICIARY'S ACKNOWLEDGMENT:**

STATE OF CALIFORNIA  
COUNTY OF MARIN  
ON APRIL 20, 2014  
BEFORE ME, DINO LOUIS ALESSIO, NOTARY PUBLIC,  
PERSONALLY APPEARED SHERAI HANDBACKER  
WHO PROVED TO ME ON THE BASIS OF SATISFACTORY EVIDENCE TO BE THE PERSON(S) WHOSE NAME(S) IS/ARE SUBSCRIBED TO THE WITHIN INSTRUMENT AND ACKNOWLEDGED TO ME THAT HE/SHE/THEY EXECUTED THE SAME IN HIS/HER/THEIR AUTHORIZED CAPACITY(IES), AND THAT BY HIS/HER/THEIR SIGNATURE(S) ON THE INSTRUMENT THE PERSON(S), OR THE ENTITY UPON BEHALF OF WHICH THE PERSON(S) ACTED, EXECUTED THE INSTRUMENT.  
I CERTIFY UNDER PENALTY OF PERJURY UNDER THE LAWS OF THE STATE OF CALIFORNIA THAT THE FOREGOING PARAGRAPH IS TRUE AND CORRECT.  
WITNESS MY HAND  
SIGNATURE [Signature]  
PRINTED NAME DINO LOUIS ALESSIO  
NOTARY PUBLIC IN AND FOR SAID COUNTY AND STATE  
PRINCIPAL COUNTY OF BUSINESS MARIN  
COMMISSION EXPIRES OCT. 29, 2017  
COMMISSION NUMBER 2643785 (SEAL OPTIONAL IF COMPLETED)

**FINAL MAP 7803**

A SIX UNIT RESIDENTIAL CONDOMINIUM PROJECT  
BEING A SUBDIVISION OF THE REAL PROPERTY DESCRIBED IN THE DEED  
RECORDED AUGUST 28, 2013 ON REEL K071 AT IMAGE 0802  
IN THE OFFICIAL RECORDS OF THE  
CITY AND COUNTY OF SAN FRANCISCO, STATE OF CALIFORNIA

APRIL 2014

LANGFORD LAND SURVEYING  
424 PRESTON COURT  
LIVERMORE, CA 94551  
PHONE (916) 530-8200  
J06A3-3116 DRAWING-2116LAYS00

SHEET  
2 OF 4

ASSESSOR'S BLOCK 623 LOT 8, 1865 CLAY STREET

4829

**OWNER'S ACKNOWLEDGMENT:**

STATE OF California  
COUNTY OF San Francisco  
ON April 22, 2014  
BEFORE ME, TINA SUNG, NOTARY PUBLIC,  
PERSONALLY APPEARED JAMES R. HENRY  
WHO PROVED TO ME ON THE BASIS OF SATISFACTORY EVIDENCE TO BE THE  
PERSON(S) WHOSE NAME(S) IS/ARE SUBSCRIBED TO THE WITHIN INSTRUMENT  
AND ACKNOWLEDGED TO ME THAT HE/SHE/ THEY EXECUTED THE SAME IN  
HIS/HER/ THEIR AUTHORIZED CAPACITY(IES), AND THAT BY HIS/HER/ THEIR  
SIGNATURE(S) ON THE INSTRUMENT THE PERSON(S), OR THE ENTITY UPON  
BEHALF OF WHICH THE PERSON(S) ACTED, EXECUTED THE INSTRUMENT.  
I CERTIFY UNDER PENALTY OF PERJURY UNDER THE LAWS OF THE STATE  
OF CALIFORNIA THAT THE FOREGOING PARAGRAPH IS TRUE AND CORRECT.  
WITNESS MY HAND  
SIGNATURE [Signature]  
PRINTED NAME TINA SUNG  
NOTARY PUBLIC IN AND FOR SAID COUNTY AND STATE  
PRINCIPAL COUNTY OF BUSINESS SAN FRANCISCO  
COMMISSION EXPIRES April 10, 2015  
COMMISSION NUMBER 1812455 (SEAL OPTIONAL IF COMPLETED)

**OWNER'S ACKNOWLEDGMENT:**

STATE OF California  
COUNTY OF San Francisco  
ON April 22, 2014  
BEFORE ME, TINA SUNG, NOTARY PUBLIC,  
PERSONALLY APPEARED MARGARET M. KELLY  
WHO PROVED TO ME ON THE BASIS OF SATISFACTORY EVIDENCE TO BE THE  
PERSON(S) WHOSE NAME(S) IS/ARE SUBSCRIBED TO THE WITHIN INSTRUMENT  
AND ACKNOWLEDGED TO ME THAT HE/SHE/ THEY EXECUTED THE SAME IN  
HIS/HER/ THEIR AUTHORIZED CAPACITY(IES), AND THAT BY HIS/HER/ THEIR  
SIGNATURE(S) ON THE INSTRUMENT THE PERSON(S), OR THE ENTITY UPON  
BEHALF OF WHICH THE PERSON(S) ACTED, EXECUTED THE INSTRUMENT.  
I CERTIFY UNDER PENALTY OF PERJURY UNDER THE LAWS OF THE STATE  
OF CALIFORNIA THAT THE FOREGOING PARAGRAPH IS TRUE AND CORRECT.  
WITNESS MY HAND  
SIGNATURE [Signature]  
PRINTED NAME TINA SUNG  
NOTARY PUBLIC IN AND FOR SAID COUNTY AND STATE  
PRINCIPAL COUNTY OF BUSINESS SAN FRANCISCO  
COMMISSION EXPIRES April 10, 2015  
COMMISSION NUMBER 1812455 (SEAL OPTIONAL IF COMPLETED)

**OWNER'S ACKNOWLEDGMENT:**

STATE OF California  
COUNTY OF San Francisco  
ON April 22, 2014  
BEFORE ME, B. Nicole Falv, NOTARY PUBLIC,  
PERSONALLY APPEARED JOHN KIRSCHBAUM  
WHO PROVED TO ME ON THE BASIS OF SATISFACTORY EVIDENCE TO BE THE  
PERSON(S) WHOSE NAME(S) IS/ARE SUBSCRIBED TO THE WITHIN INSTRUMENT  
AND ACKNOWLEDGED TO ME THAT HE/SHE/ THEY EXECUTED THE SAME IN  
HIS/HER/ THEIR AUTHORIZED CAPACITY(IES), AND THAT BY HIS/HER/ THEIR  
SIGNATURE(S) ON THE INSTRUMENT THE PERSON(S), OR THE ENTITY UPON  
BEHALF OF WHICH THE PERSON(S) ACTED, EXECUTED THE INSTRUMENT.  
I CERTIFY UNDER PENALTY OF PERJURY UNDER THE LAWS OF THE STATE  
OF CALIFORNIA THAT THE FOREGOING PARAGRAPH IS TRUE AND CORRECT.  
WITNESS MY HAND  
SIGNATURE [Signature]  
PRINTED NAME B. Nicole Falv  
NOTARY PUBLIC IN AND FOR SAID COUNTY AND STATE  
PRINCIPAL COUNTY OF BUSINESS SAN FRANCISCO  
COMMISSION EXPIRES MARCH 18, 2018  
COMMISSION NUMBER 1802285 (SEAL OPTIONAL IF COMPLETED)

**OWNER'S ACKNOWLEDGMENT:**

STATE OF California  
COUNTY OF San Francisco  
ON April 22, 2014  
BEFORE ME, B. Nicole Falv, NOTARY PUBLIC,  
PERSONALLY APPEARED AMY KIRSCHBAUM  
WHO PROVED TO ME ON THE BASIS OF SATISFACTORY EVIDENCE TO BE THE  
PERSON(S) WHOSE NAME(S) IS/ARE SUBSCRIBED TO THE WITHIN INSTRUMENT  
AND ACKNOWLEDGED TO ME THAT HE/SHE/ THEY EXECUTED THE SAME IN  
HIS/HER/ THEIR AUTHORIZED CAPACITY(IES), AND THAT BY HIS/HER/ THEIR  
SIGNATURE(S) ON THE INSTRUMENT THE PERSON(S), OR THE ENTITY UPON  
BEHALF OF WHICH THE PERSON(S) ACTED, EXECUTED THE INSTRUMENT.  
I CERTIFY UNDER PENALTY OF PERJURY UNDER THE LAWS OF THE STATE  
OF CALIFORNIA THAT THE FOREGOING PARAGRAPH IS TRUE AND CORRECT.  
WITNESS MY HAND  
SIGNATURE [Signature]  
PRINTED NAME B. Nicole Falv  
NOTARY PUBLIC IN AND FOR SAID COUNTY AND STATE  
PRINCIPAL COUNTY OF BUSINESS SAN FRANCISCO  
COMMISSION EXPIRES MARCH 18, 2018  
COMMISSION NUMBER 1802285 (SEAL OPTIONAL IF COMPLETED)

**OWNER'S ACKNOWLEDGMENT:**

STATE OF California  
COUNTY OF San Francisco  
ON April 22, 2014  
BEFORE ME, \_\_\_\_\_, NOTARY PUBLIC,  
PERSONALLY APPEARED PERCIVAL EDWIN PERRY III  
WHO PROVED TO ME ON THE BASIS OF SATISFACTORY EVIDENCE TO BE THE  
PERSON(S) WHOSE NAME(S) IS/ARE SUBSCRIBED TO THE WITHIN INSTRUMENT  
AND ACKNOWLEDGED TO ME THAT HE/SHE/ THEY EXECUTED THE SAME IN  
HIS/HER/ THEIR AUTHORIZED CAPACITY(IES), AND THAT BY HIS/HER/ THEIR  
SIGNATURE(S) ON THE INSTRUMENT THE PERSON(S), OR THE ENTITY UPON  
BEHALF OF WHICH THE PERSON(S) ACTED, EXECUTED THE INSTRUMENT.  
I CERTIFY UNDER PENALTY OF PERJURY UNDER THE LAWS OF THE STATE  
OF CALIFORNIA THAT THE FOREGOING PARAGRAPH IS TRUE AND CORRECT.  
WITNESS MY HAND  
SIGNATURE [Signature]  
PRINTED NAME KIMBERLY R. FURNISH, CONSUL OF THE UNITED STATES, MELBOURNE, AUSTRALIA  
NOTARY PUBLIC IN AND FOR SAID COUNTY AND STATE  
PRINCIPAL COUNTY OF BUSINESS \_\_\_\_\_  
COMMISSION EXPIRES DOES NOT EXPIRE  
COMMISSION NUMBER \_\_\_\_\_ (SEAL OPTIONAL IF COMPLETED)



**FINAL MAP 7803**  
A SIX UNIT RESIDENTIAL CONDOMINIUM PROJECT  
BEING A SUBDIVISION OF THE REAL PROPERTY DESCRIBED IN THE DEED  
RECORDED AUGUST 29, 2013 ON REEL K971 AT IMAGE 0602  
IN THE OFFICIAL RECORDS OF THE  
CITY AND COUNTY OF SAN FRANCISCO, STATE OF CALIFORNIA  
APRIL 2014

LANGFORD LAND SURVEYING  
424 PRESTON COURT  
LIVERMORE, CA 94551  
PHONE (510) 530-5200  
JOB #13-2118 DRAWING-2118CLAY.DWG

SHEET  
3 OF 4

ASSESSOR'S BLOCK 823 LOT 6, 1885 CLAY STREET

4831

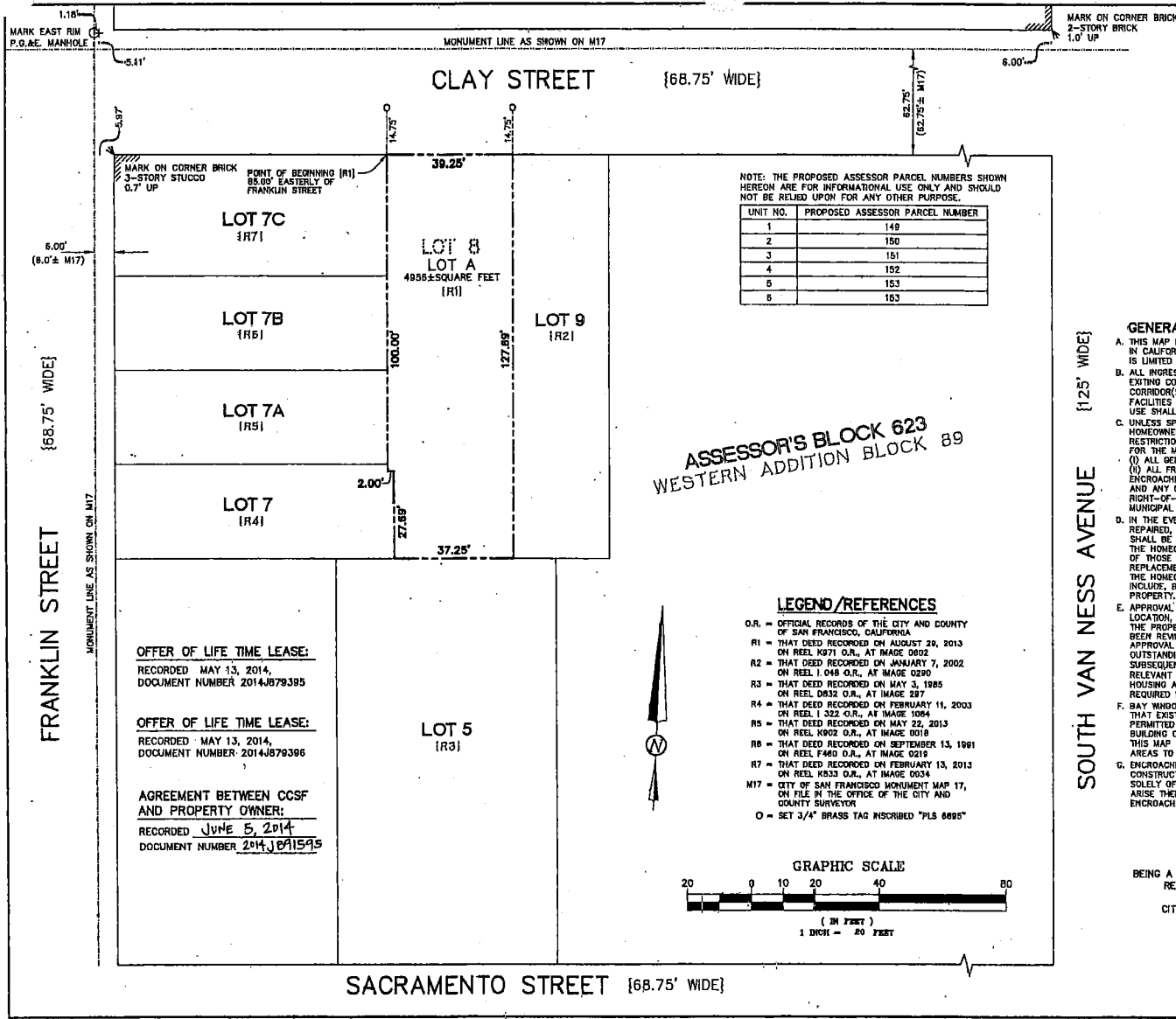

NOTE: THE PROPOSED ASSESSOR PARCEL NUMBERS HEREON ARE FOR INFORMATIONAL USE ONLY AND SHOULD NOT BE RELIED UPON FOR ANY OTHER PURPOSE.

UNIT NO.	PROPOSED ASSESSOR PARCEL NUMBER
1	149
2	150
3	151
4	152
5	153
6	153

ASSESSOR'S BLOCK 623  
WESTERN ADDITION BLOCK 89

**OFFER OF LIFE TIME LEASE:**  
RECORDED MAY 13, 2014,  
DOCUMENT NUMBER 2014J879395

**OFFER OF LIFE TIME LEASE:**  
RECORDED MAY 13, 2014,  
DOCUMENT NUMBER 2014J879396

**AGREEMENT BETWEEN CCGS  
AND PROPERTY OWNER:**  
RECORDED JUNE 5, 2014,  
DOCUMENT NUMBER 2014J891595

- LEGEND/REFERENCES**
- O.R. - OFFICIAL RECORDS OF THE CITY AND COUNTY OF SAN FRANCISCO, CALIFORNIA
  - R1 - THAT DEED RECORDED ON AUGUST 29, 2013 ON REEL K971 O.R., AT IMAGE 0802
  - R2 - THAT DEED RECORDED ON JANUARY 7, 2002 ON REEL I 048 O.R., AT IMAGE 0220
  - R3 - THAT DEED RECORDED ON MAY 3, 1985 ON REEL D833 O.R., AT IMAGE 287
  - R4 - THAT DEED RECORDED ON FEBRUARY 11, 2003 ON REEL I 322 O.R., AT IMAGE 1084
  - R5 - THAT DEED RECORDED ON MAY 22, 2013 ON REEL K902 O.R., AT IMAGE 0018
  - R6 - THAT DEED RECORDED ON SEPTEMBER 13, 1961 ON REEL F460 O.R., AT IMAGE 0219
  - R7 - THAT DEED RECORDED ON FEBRUARY 13, 2013 ON REEL K533 O.R., AT IMAGE 0034
  - M17 - CITY OF SAN FRANCISCO MONUMENT MAP 17, ON FILE IN THE OFFICE OF THE CITY AND COUNTY SURVEYOR
  - O - SET 3/4" BRASS TAG INSCRIBED "PLS 8885"

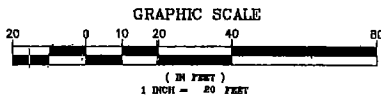

- NOTES:**
- ALL DISTANCES ARE MEASURED IN FEET AND DECIMAL FEET.
  - ALL ANGLES ARE 90 DEGREES UNLESS OTHERWISE NOTED.
  - THE DISTANCES SHOWN FROM MONUMENT LINES TO RIGHT-OF-WAY LINES REPRESENT A BOUNDARY SOLUTION BASED ON THE ANALYSIS OF BOUNDARY EVIDENCE INCLUDING A REVIEW OF DOCUMENTS AND FIELD MEASUREMENTS TO MONUMENTS AND IMPROVEMENTS.
- ( ) - RECORD/FILED INFORMATION FOUND TO BE IN DISCREPANCY WITH MEASURED VALUES. ALL OTHER ANGLES AND DISTANCES SHOWN HEREON HAVE BEEN VERIFIED BY MEASUREMENTS IN THE FIELD AND ARE NOT FOUND TO BE IN DISCREPANCY WITH RELEVANT RECORD INFORMATION.
- { } - RECORD/FILED INFORMATION SUCH AS STREET WIDTHS, DEED OR MAP INFORMATION SHOWN FOR REFERENCE.

- GENERAL NOTES:**
- THIS MAP IS THE SURVEY MAP PORTION OF A CONDOMINIUM PLAN AS DESCRIBED IN CALIFORNIA CIVIL CODE SECTIONS 4120 AND 4285. THIS CONDOMINIUM PROJECT IS LIMITED TO A MAXIMUM NUMBER OF SIX DWELLING UNITS.
  - ALL INGRESS(ES), EGRESS(ES), PATH(S) OF TRAVEL, FIRE/EMERGENCY EXIT(S), AND EXITING COMPONENTS, EXIT PATHWAY(S) AND PASSAGEWAY(S), STAIRWAY(S), CORRIDOR(S), ELEVATOR(S), AND COMMON USE ACCESSIBLE FEATURE(S) AND FACILITIES SUCH AS RESTROOMS THAT THE BUILDING CODE REQUIRES FOR COMMON USE SHALL BE HELD IN COMMON UNDIVIDED INTEREST.
  - UNLESS SPECIFIED OTHERWISE IN THE GOVERNING DOCUMENTS OF A CONDOMINIUM HOMEOWNERS' ASSOCIATION, INCLUDING ITS CONDITIONS, COVENANTS AND RESTRICTIONS, THE HOMEOWNERS' ASSOCIATION SHALL BE RESPONSIBLE, IN PERPETUITY, FOR THE MAINTENANCE, REPAIR, AND REPLACEMENT OF:
    - ALL GENERAL USE COMMON AREA IMPROVEMENTS; AND
    - ALL FRONTING SIDEWALKS, ALL PERMITTED OR UNPERMITTED PRIVATE ENCROACHMENTS AND PRIVATELY MAINTAINED STREET TREES FRONTING THE PROPERTY, AND ANY OTHER OBLIGATION IMPOSED ON PROPERTY OWNERS FRONTING A PUBLIC RIGHT-OF-WAY PURSUANT TO THE PUBLIC WORKS CODE OR OTHER APPLICABLE MUNICIPAL CODES.
  - IN THE EVENT THE AREAS IDENTIFIED IN (C) (i) ARE NOT PROPERLY MAINTAINED, REPAIRED, AND REPLACED ACCORDING TO THE CITY REQUIREMENTS, EACH HOMEOWNER SHALL BE RESPONSIBLE TO THE EXTENT OF HIS/HER PROPORTIONATE OBLIGATION TO THE HOMEOWNERS' ASSOCIATION FOR THE MAINTENANCE, REPAIR, AND REPLACEMENT OF THOSE AREAS. FAILURE TO UNDERTAKE SUCH MAINTENANCE, REPAIR, AND REPLACEMENT MAY RESULT IN CITY ENFORCEMENT AND ABATEMENT ACTIONS AGAINST THE HOMEOWNERS' ASSOCIATION AND/OR THE INDIVIDUAL HOMEOWNERS, WHICH MAY INCLUDE, BUT NOT BE LIMITED TO, IMPOSITION OF A LIEN AGAINST THE HOMEOWNER'S PROPERTY.
  - APPROVAL OF THIS MAP SHALL NOT BE DEEMED APPROVAL OF THE DESIGN, LOCATION, SIZE, DENSITY OR USE OF ANY STRUCTURE(S) OR ANCILLARY AREAS OF THE PROPERTY ASSOCIATED WITH STRUCTURES, NEW OR EXISTING, WHICH HAVE NOT BEEN REVIEWED OR APPROVED BY APPROPRIATE CITY AGENCIES, NOR SHALL SUCH APPROVAL CONSTITUTE A WAIVER OF THE SUBDIVIDER'S OBLIGATION TO ABATE ANY OUTSTANDING MUNICIPAL CODE VIOLATIONS. ANY STRUCTURES CONSTRUCTED SUBSEQUENT TO APPROVAL OF THIS FINAL MAP SHALL COMPLY WITH ALL RELEVANT MUNICIPAL CODES, INCLUDING BUT NOT LIMITED TO THE PLANNING, HOUSING AND BUILDING CODES, IN EFFECT AT THE TIME OF ANY APPLICATION FOR REQUIRED PERMITS.
  - BAY WINDOWS, FIRE ESCAPES AND OTHER ENCROACHMENTS (IF ANY SHOWN HEREON, THAT EXIST, OR THAT MAY BE CONSTRUCTED) ONTO OR OVER CLAY STREET ARE PERMITTED THROUGH AND ARE SUBJECT TO THE RESTRICTIONS SET FORTH IN THE BUILDING CODE AND PLANNING CODE OF THE CITY AND COUNTY OF SAN FRANCISCO. THIS MAP DOES NOT CONVEY ANY OWNERSHIP INTEREST IN SUCH ENCROACHMENT AREAS TO THE CONDOMINIUM UNIT OWNER(S).
  - ENCROACHMENT FROM/ONTO ADJOINING PROPERTIES THAT MAY EXIST OR MAY BE CONSTRUCTED IS HEREBY ACKNOWLEDGED AND IT SHALL BE THE RESPONSIBILITY SOLELY OF THE PROPERTY OWNERS INVOLVED TO RESOLVE ANY ISSUES THAT MAY ARISE THEREFROM. THIS MAP DOES NOT CONVEY ANY OWNERSHIP INTEREST IN SUCH ENCROACHMENT AREAS TO THE PROPERTY OWNERS.

**FINAL MAP 7803**  
A SIX UNIT RESIDENTIAL CONDOMINIUM PROJECT  
BEING A SUBDIVISION OF THE REAL PROPERTY DESCRIBED IN THE DEED  
RECORDED AUGUST 29, 2013 ON REEL K971 AT IMAGE 0802  
IN THE OFFICIAL RECORDS OF THE  
CITY AND COUNTY OF SAN FRANCISCO, STATE OF CALIFORNIA  
APRIL 2014

LANGFORD LAND SURVEYING  
424 PRESTON COURT  
LIVERMORE, CA 94551  
PHONE (510) 530-5200  
JOB #13-2115 DRAWING-2115CLAY.0493

SHEET  
4 OF 4

ASSESSOR'S BLOCK 623 LOT 8, 1885 CLAY STREET

